TV GUIDE®

Listings for Aug. 26-Sept. 1

The Buzz for Kids

A guide to this season's best children's shows

CRIME DRAMA: **TOUCHING EVIL**

CARD-CAPTORS



FOR BETTER OR FOR WORSE

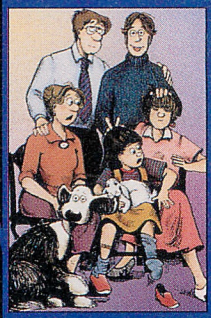

PELSWICK

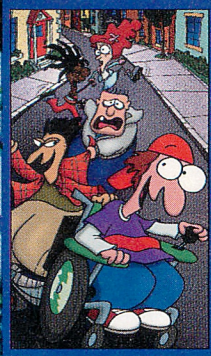

35 $1.59
0 664716 2 EO

When each year equals seven, nothing equals Eukanuba® Senior.

An aging dog doesn't have to act like one. Or feel like one. That's why there's Eukanuba Senior with the **Vital Health System**.™ Only Eukanuba Senior has advanced scientific ingredients that meet the unique nutritional needs of your aging dog, so his vital systems stay in optimum condition. Eukanuba Senior includes **ImmunoHealth**™ antioxidants to promote a strong, healthy immune system, the **Joint Management System**™ with Glucosamine and Chondroitin Sulfate to help maintain healthy joints, and **OmegaCoat Plus**™ to help maintain a lustrous coat. All to make sure your dog's best years are ahead of him. Eukanuba is available at fine specialty stores. For the retailer nearest you, call 1-888-Eukanuba.

(1-888-385-2682)



Eukanuba
Results Oriented Nutrition™

www.eukanuba.com



©The Iams Company 2000

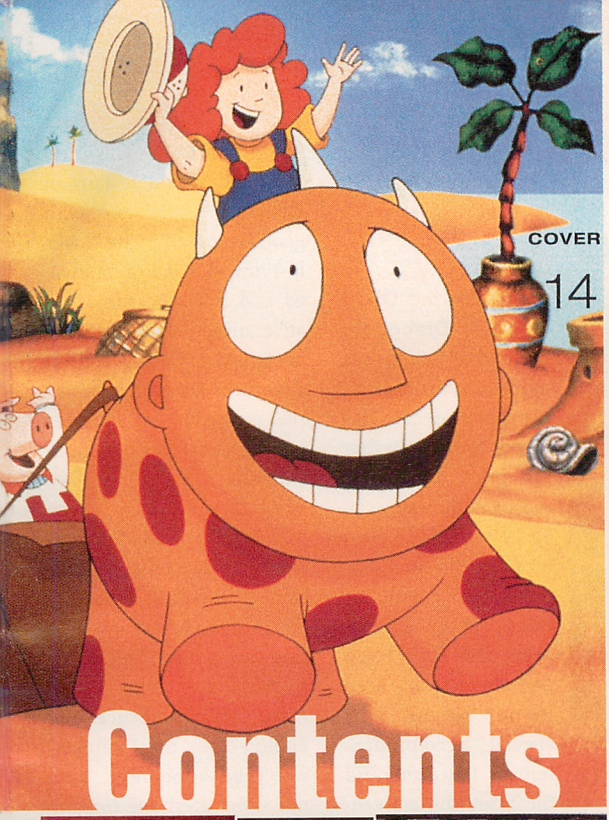

TV GUIDE
August 26, 2000
TV GUIDE, Vol. 24, No. 35, Issue 1235

Contents

COVER STORY

14

All in the Family The networks look to attract kids of all ages to their family-oriented shows this season. From *Clifford* to *Buzz Lightyear*, *TV Guide* investigates the new shows for children, tweens and teens.

COLUMNS

2. What's On *The Man Show*, *Young Americans*, *The Kids From Room 402* and the TV-movie *The Ride* debut; Paul McCartney visits the Cavern.

7. Video Bad acting makes for disappointment in *I Dreamed of Africa* and *The Next Best Thing*.

8. Brit TV It's good news for Robson Green fans in *Touching Evil* and 1998's *Grafters*.

10. Sports The CFL is alive and well and living on TSN; Agassi heads to the U.S. Open.

12. Daytime Deidre Hall's real-life twin, Andrea Hall Gengler, drops in on *Days of Our Lives*.

20. Celebrity Chef Up-and-coming hunk Scott Vickaryous prepares a standing rib roast.

24. Rewind *Growing Pains* launches a few famous careers before ending its run in 1992.



COVER: FAMILY CHANNEL TELETOON (2) © 1999-2000 NELVANA LIMITED/SUZHOU HONG YING ANIMATION CORPORATION LIMITED. CONTENTS: TELETOON KEVIN WINTER © FOX CLIVE BRUNSKILL / ALLSPORT SHOWCASE JEFF KATZ / NBC, INC. COLUMBIA TRISTAR

what's new on video @ www.tvguidelive.com

TV GUIDE is published weekly by Transcontinental Publications Inc., 25 Sheppard Avenue West, Suite 100, North York, Ontario, M2N 6S7. Regional Offices: Montreal: 2001 University St., 9th Floor, H3A 2A6; Vancouver: 555 West 12th Ave., Suite 300, V5Z 4L4; ISSN 1191-5315. E-mail address: tvguideletters@tvguide.ca TV GUIDE is fully recyclable.

Copyright © 2000 by Transcontinental Publications Inc. All rights reserved. No material in TV GUIDE may be reprinted without permission. ® Registered trademark of Transcontinental Publications Inc.

Postage paid under Publications Mail Registration No. 09077 in Toronto and No. 8834 in Montreal. For subscription inquiries (one year $45.98 includes GST), see the Mailbag page.

What's On

Your Day-By-Day Guide To The Week Ahead

by Brian Hartigan

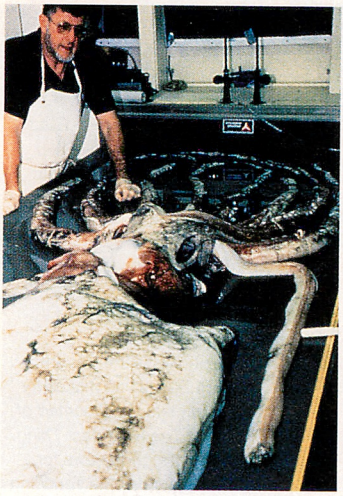

That's a lot of calamari! Discovery and the Smithsonian go on a *Quest for the Giant Squid*

sunday

Quest for the Giant Squid, Discovery Does the fabled sea monster actually exist? For years, debate has raged as to whether the giant squid was real or in the same category as the Loch Ness Monster. Factual evidence, along with scientific analysis, suggests that the beast does, in fact, lurk deep in our oceans. This special, a co-production of Discovery and the Smithsonian, ventures off the coast of New Zealand in hopes of catching the creature in its deep-sea environment. (Note: If you enjoy this fare, stay tuned for *Sea Serpents*, which airs immediately following the broadcast.)

monday

Supernature Week, Discovery While it's true that Discovery practically invented the Theme Week style of programming (think Shark Week, Snake Week, Storm Week, etc.), we have to say that they may be reaching for it a bit with this week's connection. In trying to piece together something called Supernature Week, the channel has lined up documentaries on ESP, animal survival in harsh environments, animal perception of reality, a segment on the African elephant and the *Ultimate Guide to Ants*. Don't get us wrong, they're fascinating to watch, but we fail to see a real connection.

tuesday

The Kids From Room 402, Teletoon This new toon will appeal to fans of Disney's *Recess!* and with good reason: Both are smartly scripted, expertly animated and from the same creative minds. Based on the book *Gracie Graves and the Kids From Room 402*, the stories centre on Miss Graves and her classroom of oddball children.

Access Hollywood's Top 10 of 2000, NBC Odd how *Access Hollywood* can determine the hottest entertainers of the year at only the midway point. The usual suspects are here – Tom, Julia, Britney, Bruce and Eddie – but the "winners" won't be announced until the show goes live tonight.

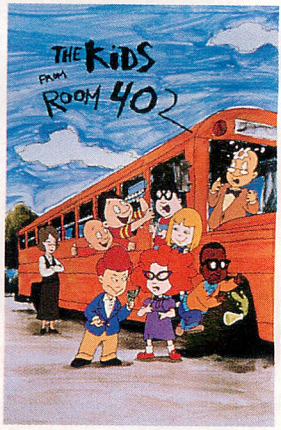

THE DISCOVERY CHANNEL TELETOON

Too cool for school: From the creators of *Recess!* comes *The Kids From Room 402*





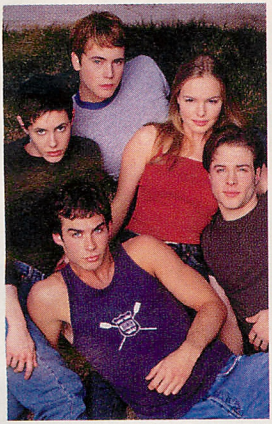

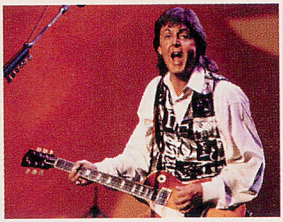

Clockwise from top left: Dame Judi Dench stars in *A Fine Romance*; **Carolla (left) and Kimmel of** *The Man Show*; **Sir Paul McCartney is** *Live at the Cavern Club*; **the rich and ruthless gang from** *Young Americans*

Our pick? Gotta be *Survivor*'s Gervase, a guy so slick he can walk between raindrops.

wednesday

Paul McCartney Live at the Cavern Club, MuchMoreMusic If you missed its airing on the Internet and then on TV last December, this "Little Big Gig" is a must-see for Beatles fans. Returning to the Cavern (new building, same address) for the 281st time since the Fab Four got their start there, McCartney gets back with the classics, including a terrific rendition of "I Saw Her Standing There."

Young Americans, Global If it's fair to say that *Dawson's Creek* took *Beverly Hills 90210* to a new level, then it's also fair to say that *Young Americans* one-ups the *Creek* in terms of sexual suggestion. Actually, this new series serves as something of a spinoff, with the main character, Will (Rodney Scott), recently portraying Pacey's friend on *Dawson's Creek*. The premise – which is really just the platter on which the soap (or cheese?) is served – has outsider Will making friends at a prestigious New England boarding school where the students are rich, ruthless and impossibly beautiful ... and, of course, that's just how we like them for a prime-time soap opera.

thursday

The Man Show, Comedy Introduce a show with no redeeming qualities whatsoever? That's the idea, sort of. Jimmy Kimmel (*Win Ben Stein's Money*) and Adam Carolla are the hosts for this beer-and-breast fest aimed at the average guy. From their lawn chairs, the two discuss everything from underwear to sports while welcoming

VISION TV THE COMEDY NETWORK KEVIN WINTER © FOX COLUMBIA TRISTAR



Only 5 senses?
Poor humans.

SUPERNATURE:
THE UNSEEN POWERS OF ANIMALS
5 NIGHTS STARTING MONDAY AT 9 (ET)

Discovery CHANNEL
www.exn.ca

B-celebs and one beach beauty after another. If you're a guy and have 30 minutes to kill on a Saturday night, by all means tune in. Otherwise, avoid *The Man Show* like the plague. Meanwhile, over on CBS, it's *The 18th Annual Miss Teen USA Pageant*. Both shows are basically for girl watching, yet only one comes even close to being socially acceptable.

S Club 7 in L.A., MuchMusic The campy show's second season, set in Los Angeles instead of last year's Miami location, gets under way tonight.

friday

A Fine Romance, Vision Dame Judi Dench and real-life husband Michael Williams shine as a middle-aged couple on the verge of matrimony in this fine, early-'80s Britcom. So, there's at least one good thing about our burgeoning cable dial: more opportunity for stations to pick up rarely seen TV gems from across the pond. (Note: For more on this week's English picks, check out Brit TV on page 8.) TV GUIDE

SHOWCASE

Editor's Choice

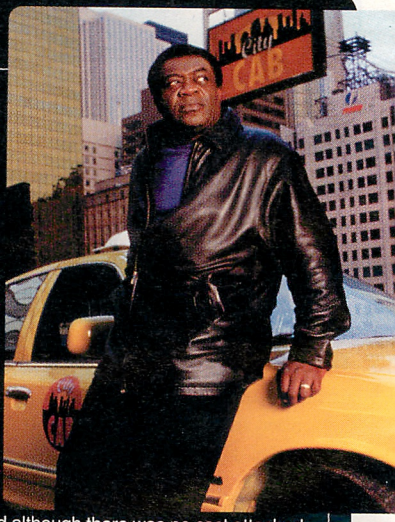

The Ride (Sunday, Showcase) "It's not the destination, but the ride," says *The Ride* producer Arnie Zipursky about Showcase's first original TV-movie. "It's a story about humanity, about cab drivers who have a need to reach out and connect, a need we all share."

Thanks to its economic and tightly paced script, *The Ride* is a gritty piece of urban realism that deftly intertwines the lives of five diverse Toronto cab drivers into a superior Robert Altman-style mélange. The concept for *The Ride* – which began as a TV series entitled *City Cab* – originated over six years ago in the minds of Zipursky and co-producer Lawrence S. Mirkin, but was unable to secure a home on a traditional network. "It started at Global, then WIC, and then about a year ago, Showcase, which was looking to get into original adult dramatic programming, actually called us, asking us to pitch *City Cab*," gushes Zipursky about his labor of love. "They asked us if we could turn our four one-hour scripts into a two-hour movie. However, we said 'no.' We wanted to write a prequel. These characters had been living in our heads for five years, and although there was no cast attached, the writing came pretty easy."

The top-flight cast includes former *Homicide: Life on the Street* star Yaphet Kotto (above), who explains what attracted him to play Carter, a punch-drunk boxer with a secret past: "It was the writing, it was deep and insightful, and the reality in which the script was going to be shot had the same flavor of *Life on the Street*." And, because it wasn't on a major network, Kotto says he was free to develop his character in different ways. "I had this good-guy image from playing Giardello, so the major networks would never let me depart into this kind of psychological role. My character is kind of like Travis [Bickle] from *Taxi Driver*; you never know what he's gonna do."

While *The Ride* is bleak and often shockingly violent, it's also heartbreakingly sincere and unabashedly Canadian. – DARREN O'DONOGHUE

WARNING: Swiffer™ cloths with deep LIFT & LOCK POCKETS™ may cause certain side effects—lightheadedness, giddiness and a love of cleaning. Use only when you wish to pick up more dust, dirt and hair than any other sweeper. Men may experience the urge to help clean.



Swiffer

©2000 P&G www.swiffer.com

Film

by Paul Ginis





Meryl Streep (left) and Shirley MacLaine are a good match in *Postcards* (left); William Holden (right) won an Oscar for *Stalag 17*

saturday

The Last Days of Disco (Grade: B+), Showcase Caustic writer-director Whit Stillman's keen ear for dialogue made *Metropolitan* and *Barcelona* critical hits and is used well in this 1998 commentary on the dying days of the hedonistic disco culture. Chloë Sevigny and Kate Beckinsale play recent college grads in the early 1980s who frequent a Studio 54-style nightclub. There's a sub-plot about money-laundering, but the real action is in the casual conversations.

Postcards From the Edge (B+), WTN Actress Carrie Fisher adapted the screenplay for this 1990 comedy from her own semi-autobiographical novel about a famous, but chemically dependent, actress (Meryl Streep) and her stormy relationship with her famous mother (Shirley MacLaine). Streep and MacLaine are a good match and do well with the script's caustic wit.

sunday

Stalag 17 (A), History William Holden won an Oscar for his portrayal of Sgt. Sefton, a cynical American in a German PoW camp, in this 1953 film. Well written, directed and acted, much of the action takes place within a barracks as the prisoners try to figure out who the traitor is among them.

thursday

Dr. Strangelove (A+), History If there's a perfect satire, this is it. Stanley Kubrick's 1964 black comedy captures all the Cold War paranoia of the mid-sixties and turns it on its head. Peter Sellers is brilliant in three roles: President Muffley, Dr. Strangelove and Capt. Mandrake, who discovers that a demented air force commander (Sterling Hayden) has set off a chain of events that will lead to total nuclear holocaust. TV GUIDE

THE EVERETT COLLECTION (2)



1-800-3355-TMN

Blue Streak

UNCUT & COMMERCIAL FREE

TMN The Movie Network

Astral Media

Video

by Vickie Reichardt

Very little talent time

Bad acting pull downs a good story and, unfortunately, **I Dreamed of Africa (Grade: C)** and **The Next Best Thing (C+)** both suffer at the hands of their leads.

I Dreamed of Africa is the true story of Kuki Gallmann (Kim Basinger) who, in the early 1970s, moves her family from Italy to Kenya. Going from piazza to the plains proves difficult for the clan as they encounter more than their share of hardship, including animal attacks and wild weather. But aside from the breathtaking landscape, the film offers little insight into its characters or any true sense of drama. Basinger delivers a painfully wooden performance, and equally trite voice-overs detract from the impact of Gallmann's personal journey. *I Dreamed of Africa* could have soared. Instead, it sputters and never really gets off the ground.



PARAMOUNT PICTURES ©2000 WARNER BROS. ALLIANCE ATLANTIS



Kim Basinger (below, left) delivers a wooden performance in *I Dreamed of Africa*; **Rupert Everett and Madonna (above) sure aren't** *The Next Best Thing*

The Next Best Thing, starring Madonna and her buddy Rupert Everett, doesn't fare much better. They co-star as Abbie and Robert, a yoga instructor and her gay best friend, who find themselves unlikely parents after a drunken night of passion. Unfortunately, Madonna's persona is too big for the role of "everymom," and she has trouble reining in. Ditto for Everett, whose performance veers dangerously close to over-the-top in this vanity project for the Material Girl. TV GUIDE

Also This Week

Any Given Sunday (C-) is Oliver Stone's testosterone-laden tribute to the wild world of professional football. Al Pacino, Cameron Diaz and Jamie Foxx co-star in a film so dizzyingly frenetic that viewers may want to stock up on some motion-sickness medication before they hit "play."



Princess Mononoke (B+), is a surprisingly thoughtful animation-offering that follows a young warrior who embarks on a journey to seek healing from



a great spirit. The film offers a strong pro-environmental theme about humans living in peace with nature, and features the voices of stars such as Minnie Driver, Claire Danes, Billy Bob Thornton and Gillian Anderson, among others.

Brit TV

by Kendon Polak

In the line of fire

Intelligent television drama is a rare beast. In this era of short attention span programming, any drama series that credits its audience with more than an ounce of wit is truly noteworthy.

Showcase comes to the rescue with the third series of the taut crime drama *Touching Evil* (Sunday), featuring one of the hottest actors on British TV, Robson Green.

Best known to Canadian viewers as the romantic lead in the mini-series *Reckless*, Green plays a troubled police detective whose unorthodox, intuitive approach to crime-solving frequently annoys his colleagues and literally places him in the direct line of fire. Detective Creegan's drive to "right the world" is motivated by a need to address his own inner demons. The bullet wound in his forehead is worn like a trademark.

In Series 3, Creegan defies orders by returning to work prematurely after a nervous breakdown, becoming far more emotionally involved in his cases than his mental well-being will allow.

The grisly subject matter is overshadowed by an intelligent script that refuses to spoon-feed, while viewers unfamiliar with the series will not get lost. Prepare to be snared. (As a bonus, the first two seasons of *Touching Evil* will air in the same Sunday-afternoon timeslot in subsequent weeks).

And here's more good news for Robson Green fans. His 1998 series *Grafters*, in which he's equally well cast as a cheeky, short-of-cash construction worker, will enjoy its Canadian première on Saturday (Showcase). Our blue-eyed hero plays the fly-by-the-seat-of-his-pants older brother to *Ballykissangel*'s Stephen Tompkinson (Father Peter), who is easily led astray by his carefree sibling. Unemployment forces the pair to leave their Newcastle home in search of work in London. They learn that blood is indeed thicker than mortar after bluffing their way into a major home renovation job for which neither is qualified.



Robson Green (right) with Stephen Tompkinson (centre) and Darren Morphitt (left) in *Grafters*

Also from across the pond, the witty gay drama series *Queer as Folk* gets a well-deserved encore screening in a prime-time slot (Mondays on Showcase). And on *Coronation Street* (CBC), Sam the builder is exposed as Sam the stripper as the women of Weatherfield gather at the pub for the ladies-only strip night. It's a huge hit.

SHOWCASE

ALL NEW! WEEKLY!

SATELLITE EDITION

EXPRESSVU STARCHOICE TV GUIDE



PUT AN END TO CHANNEL CONFUSION!

With the new, easy-to-use **WEEKLY SATELLITE TV GUIDE,** the number you see listed for the show you want is the number you press on your remote.

See 328 in TV GUIDE

Press 328 on your remote

Get 328 on your TV

It's that easy!

Order your Satellite TV Guide TODAY!*

TV Guide's Satellite Edition gives you more than great listings!

Each weekly issue is jam-packed with...

- detailed program descriptions
- celebrity profiles
- movie and video reviews
- sports and much more.

– all in one handy, compact guide!

To order yours **TODAY*** for only $69.98 (plus taxes) subscribe online at **www.tvguidelive.com** or call **1-800-441-6940**

*Available Fall 2000

Sports

by Kevin Snow

Editor's Choice

CFL: Montreal at B.C. (Thursday, TSN) Regardless of what many people think, the CFL isn't on its last legs. In fact, the league is expected to grow by one team next year, as a yet-to-be-named franchise will be returning to Ottawa. What's more, the Montreal Alouettes have been revitalized since moving to Molson Stadium, and the football spirit is alive and well in the Prairies. The league's only black mark has been the off-field circus in Toronto (disproving the theory that the CFL would collapse without a Toronto team, because it's debatable whether they even have one now).

Then there's the coverage provided by TSN: Production values remain high and the network has added the much-needed first-down marker for Friday-night telecasts. And the pre-game show, hosted by James Duthie and former CFL players Chris Schultz and Matt Dunigan and ex-Toronto GM Eric Tillman, provides expert analysis, humor and opinion. These guys really love the CFL, and it shows.



Punt formation: TSN's crack CFL team of (L-R) Duthie, Tillman, Dunigan and Schultz

TSN

saturday

WNBA Basketball, NBC Game 2 of the WNBA Finals takes place today, with Game 3 tomorrow, if necessary. Since the WNBA "got game" for the first time in 1997, the Houston Comets have won all three league championships.

Harness Racing, CTV Sportsnet The 13th running of the Metro Pace will be a lucky number for one two-year-old pacer and its driver. Last year's winner was The Firepan with driver John Campbell, who has won this race three times.

NASCAR Goracing.com 500, TSN Winston Cup goes under the lights in Bristol, Tenn. Veteran Dale Earnhardt won last year's race, when it was known as the Goody's Headache Powder 500.



Andre Agassi plays some *Guerrilla Tennis* at the U.S. Open (Mon.)

CLIVE BRUNSKILL / ALLSPORT JEFF GROSS / ALLSPORT SCOTT CLARKE / ABC, INC.

sunday

F1 Belgian Grand Prix, TSN Despite a second-straight season of less-than-

impressive results, Jacques Villeneuve signed a new three-year contract with British America Racing. Villeneuve has at least been finishing races this year, but his displeasure with the BAR Team has been one of F1's worst-kept secrets.

monday

U.S. Open Tennis, TSN Why is it that tennis broadcasts are riddled with camera shots of family members, coaches and significant others? Pete Sampras won his record-setting 13th Grand Slam at Wimbledon, but his fiancée, actress Bridget Wilson, got more air time than Sampras himself. If the favorites dominate over the next two weeks in New York, we'll be bombarded with images of Wilson, Steffi Graf and Richard Williams, Venus and Serena's off-the-wall father.

Pete & Andre's Guerrilla Tennis, CTV Sportsnet This documentary has aired several times before on Sportsnet, but it's worth another mention because of the bizarre description provided to us by Sportsnet: "Pete Sampras and Andre Agassi get up close and personal ... with each other." Let your minds wander, folks. (Airs Tuesday in East and Pacific regions.)

Golf: Battle at Bighorn, Global, ABC Golf goes live in prime time again as Sergio Garcia and Tiger Woods meet at Bighorn Golf Club in Indio, Calif. Last August's inaugural showdown, featuring Woods and David Duval, was the second-highest-rated golf telecast of 1999. The novelty may have worn off this made-for-TV format already, but the charismatic Garcia may bring out the best in the ultra-competitive Woods.



Anaheim's record-breaking outfielder Darin Erstad hosts the Blue Jays (Tues.)

tuesday

Baseball: Toronto at Anaheim, CTV Sportsnet You've probably heard very little about him, but Angels outfielder Darin Erstad is on pace to break one of baseball's most untouchable single-season records. At his current pace, Erstad would finish the season with 263 base hits, six more than George Sisler of the St. Louis Browns in 1920. No player has ever come within 16 hits of Sisler's record.

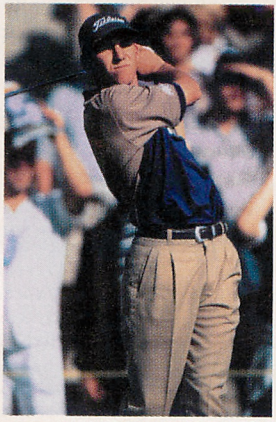

Sergio Garcia takes on Tiger at the *Battle at Bighorn* (Mon.)

thursday

Golf: PGA Air Canada Championship, CTV Sportsnet Mike Weir returns to Surrey, B.C., to defend his first-ever PGA Tour win. Who can forget the image of a jubilant Weir when he eagled the 14th during last year's drizzly final round? Following today's coverage, Sportsnet airs *Mike Weir: Wings of an Eagle.* CTV's Rod Black sits down one-on-one with Weir, reliving the details of his memorable first win.

Daytime

by Michael Logan

Seeing double

Days of Our Lives fans are seeing double these days – and it's not the first time. The hit soap is slowly introducing a wacky new character, Hattie Adams, who bears a striking resemblance to Dr. Marlena Evans, the heroine played by Deidre Hall. Hattie, furious that her favorite radio talk-show host has been replaced by Marlena, will become insanely vengeful (expect one of *Days*' famous switcheroo plots!). The role is played by Hall's real-life twin, Andrea Hall Gengler, who was occasionally seen on *Days* in the late '70s and early '80s as Marlena's twin sister, Samantha. That character was killed by the Salem Strangler in 1982 and, since then, Gengler has stayed away from the limelight and from Hollywood, spending recent years in Virginia Beach, Va., where she teaches children with disabilities.



Marlena Evans (Deidre Hall) becomes the focus of a very familiar-looking stranger

"I've never entertained the thought of becoming a full-time actress," says Gengler. "The struggle to make a living in that field just isn't for me. When I was killed off the soap, I thought that was *it* forever. I'm excited about returning to *Days*, but also very nervous. People say, 'Andrea, relax, this is going to be a cakewalk for you!' But, for me, it's like knowing I've got an appointment with the dentist." Her superstar sister was integral in setting up the gig.

"Teachers are underpaid and actors are overpaid," says Hall. "The last time Andrea was here, she paid off her college loan and had an amazing time, so I figured, why shouldn't she do it again? The role is supposed to last six to eight weeks, but if she's well received, we'll make some adjustments." TV GUIDE

For plot updates on your favorite soaps, turn to our Soap Box column on the first page of the listings.

In Other News

The one-year-old *Passions* is experiencing major cast trouble: Teen stars Mary Elizabeth Winstead and Taylor Anne Mountz – who played sisters Jessica and Kay Bennett – have been replaced, respectively, by newcomers Jade Harlow and Gina Marie May. Winstead left when producers wanted to switch her from contract to recurring status, while Mountz, according to NBC, left to go to college. Maureen McCormick (*Brady Bunch*), who played Rebecca Hotchkiss for 10 shows, reportedly wanted too much money to remain and has been replaced by soap veteran Andrea Evans (most recently of *The Bold and the Beautiful*). Auditions have also been held to replace wildly popular Josh Ryan Evans, who plays Timmy. The 18-year-old has failed to show up for work on several occasions, and *Passions* execs want to be prepared if they have to replace him.

JEFF KATZ / NBC, INC.

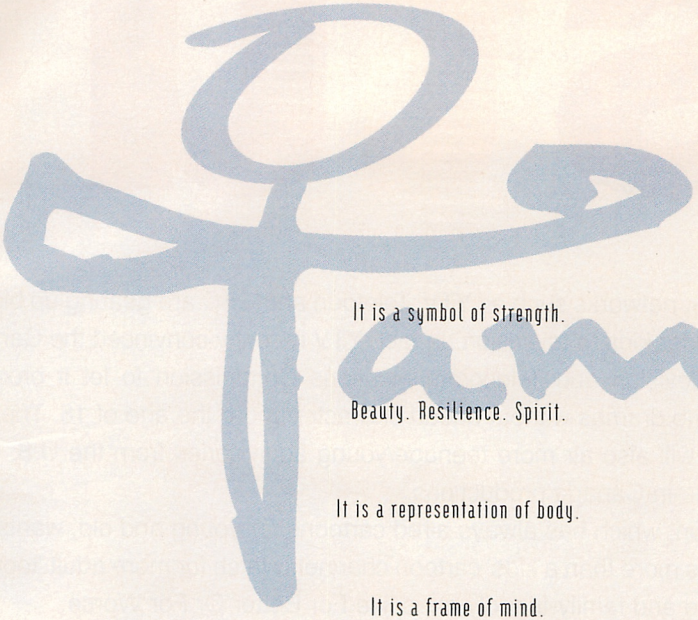

It is a symbol of strength.

Beauty. Resilience. Spirit.

It is a representation of body.

It is a frame of mind.

It is progress. Advancement. Innovation.

It is your sister, your mother, your daughter.

It is woman. It is you.

Tampax

THE REVOLUTION CONTINUES.

© 2000 P&G Tampax ®

kid stuf

This year, networks such as YTV, Teletoon and CBC are gearing up big-time to lure older kids to television. In fact, YTV recently convinced the Canadian Radio-television and Telecommunications Commission to let it broadcast prime-time dramas without a lead character under the age of 18. The cable network will also air more teenage/young adult series from the U.S. with a few made-in-Canada productions.

Teletoon, which has always aired cartoons for young and old, wants to be known as more than a kids' cartoon channel. Watch for more adult 'toons like Pond Life and family-friendly ones like For Better Or For Worse.

At the CBC, which is adding 500 more hours of kids' shows this season, the network also hopes to attract six- to 12-year-olds because they are "a very strong and very critical audience," according to Adrian Mills, head of programming.

With all this in mind, TV Guide takes a look at children's and family programming this season.



Kids' classic *Clifford* comes to TV

© CBC

PRE-SCHOOL

Clifford: The Big Red Dog (September, check listings, PBS; weekdays, Oct. 2, CBC) A favorite since Norman Bridwell's first book was published in 1963, now Clifford's got his own animated TV show. There are a few changes from the books. Clifford (voiced by John Ritter) and Emily Elizabeth and her parents now live on an island, and he has two new dog pals, T-Bone, the slobbering bulldog, and

By Catherine Dawson

Cleo, the fearless poodle. *Clifford* is worry-free TV with each half-hour weaving in such Girl Guide themes as sharing, fair play, helping others and being truthful and kind.

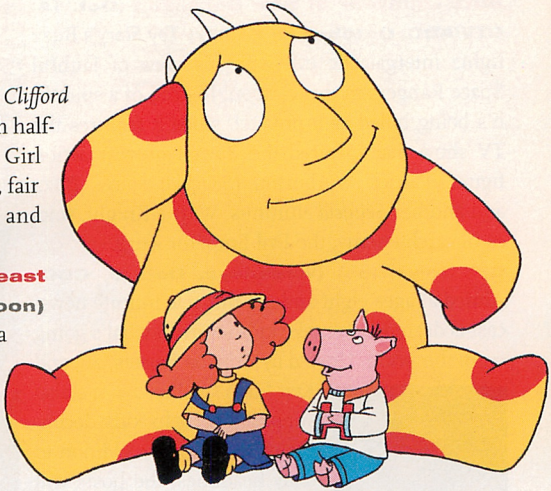

Maggie, Hamilton the pig and the not-so Ferocious Beast

Maggie and the Ferocious Beast (Weekends, Aug. 26, Teletoon) Maggie's polka-dotted beast looks like a brighter-colored version of the monsters from the classic book *Where the Wild Things Are*. This beast, however, is always helping Maggie and her pig pal Hamilton out of silly scrapes in this pleasant series based on the book by Michael and Betty Paraskevas.

The Toy Castle (Mondays and Sundays, Sept. 4, Treehouse) Dancers from the Royal Winnipeg Ballet make up the cast of this live-action fantasy. A ballerina, soldier, china doll and sailor are among the characters that come to life once their young owners are asleep. Brightly colored costumes, constant movement and short and sweet storylines will keep young ones entertained.

Wanna Play? (Weekdays, Sept. 4, Treehouse) Parents will want to catch these three-minute segments which explain the rules for all those forgotten children's games, like hopscotch, leapfrog, sardines, skipping rhymes and marbles.

Chip 'n Orbit (Weekdays, Sept. 11, YTV) It's never too early to get hooked on game shows. Chip and Orbit are CGI-animated hosts who challenge youngsters to solve puzzles, recognize sounds or play Spot the Difference and What Is It? No word yet on a guest appearance by Regis Philbin.



Foster Chewit says, "*Wanna Play?*"



The hosts of *Chip 'n Orbit*

© 1999 NELVANA LIMITED / ANIMATED SERVICES (HONG KONG) LIMITED. ALL RIGHTS RESERVED. TREEHOUSE TV YTV

AGES 6 to 12

For Better Or For Worse (Weekends, Sept. 16, Teletoon) This is a show the entire family will enjoy as the Pattersons make a 16-episode commitment thanks to good ratings for the strip's occasional holiday specials. Each episode contains three segments, with

stories from the early, middle and later years of Patterson family life.

Buzz Lightyear of Star Command (Oct. 14, CTV/ABC; October on Family) *Toy Story*'s Buzz fights intergalactic evil with his crew of faithful Space Rangers in this cartoon. Instead of a spinoff, it's being billed as a prequel, since it features the TV show that inspired the Buzz Lightyear action figure. Patrick Warburton (*Seinfeld*) voices Buzz and another *Seinfeld* alumnus, Wayne Knight, voices his arch-enemy, the Evil Emperor Zurg.

CBCNews.Real (Weekdays, Oct. 2, CBC) Aimed at ages eight and up, this five-minute newscast is designed to make kids aware of what's going on in the world. Hosted by Kristina Barnes, 26, and Ken Lima-Coelho, 29, it's also supposed to help kids deconstruct TV news. In addition to daily headlines, the hosts will explain how news stories are chosen and produced.



Buzz gets a series

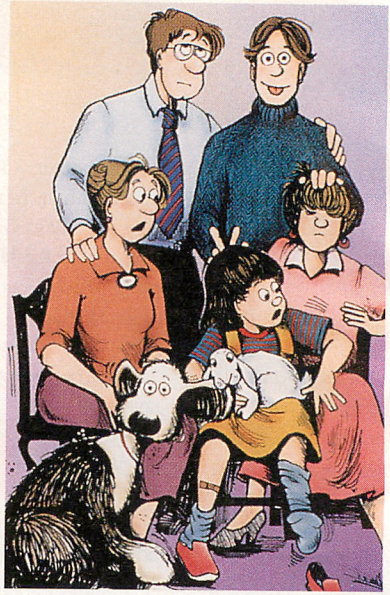

Lynn Johnston's strip *For Better Or For Worse*

Action Man (Aug. 19, Fox; Aug. 27, then moves to Thursdays, YTV) Watching this made-in-Canada CGI cartoon is like watching a video game at full tilt. Alex Mann is Action Man, an extreme-sports competitor who can predict future events by calculating the probable math-like outcomes of all possible actions. But don't be fooled, however. Action Man is no geek. This fast-paced series will likely appeal primarily to boys, although girls may tune in since the computer-generated Action Man is pretty hunky.

Yvon of the Yukon (Sept. 3, then moves to Thursdays, YTV) Upyermukluk, Yukon, is a quiet town until 300-year-old explorer Yvon Ducharme is defrosted by an Inuit teenager and his dog. Yvon's got a lot to catch up on, and the stubborn Frenchman manages to get himself into some peculiar situations in this cute Canadian series.



TELETOON FAMILY CHANNEL YTV

Wake up, *Yvon of the Yukon*!

Cardcaptors (Weekends, Teletoon) From the makers of *Sailor Moon*, this latest import from Japan will also capture the imagination of young girls. Sakura is an ordinary Rollerblading 10-year-old whose life changes when she grabs an old tome off her father's bookshelf and releases hundreds of tarot-like cards. Sakura is then instilled with the magic powers she'll need to recapture them all. Expect *Cardcaptors* collector cards and other essential paraphernalia to show up in time for Christmas.

Grizzly Tales for Gruesome Kids (Sept. 11, YTV) Parents, when the kids start acting up





Breakfast to bedtime,



it's a preschooler's world.



When you turn on Treehouse TV, you can be sure that preschoolers are the only people on anybody's mind. No commercials, no violence, no adult moments. From breakfast to bedtime, the world's finest children's programming is all you'll ever find on Treehouse.

Treehouse TV

Where it's always a preschooler's world

www.treehousetv.com

To find out where you can get Treehouse TV, check your local tv listings or contact your local service provider.

Treehouse TV is a trademark of YTV Canada, Inc. © 2000 YTV Canada, Inc.

CORUS A CORUS ENTERTAINMENT COMPANY

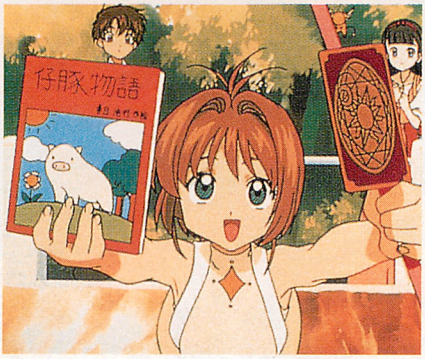

It's *Pokémon* meets *Sailor Moon* for *Cardcaptors*' Sakura

don't send them to their rooms; make them watch this series instead! Each half-hour features bad kids who get what they deserve. In this silly animated series, there's Nigel, who regrets his cruelty to spiders when he is shrunk to fly size. And what about Alex? He never wants to go to bed, until his eyelids are peeled off and he can't sleep at all.

Eckhart (Sept. 8, Teletoon) This series is a spinoff of last year's Christmas special, *The True Meaning of Crumbfest*. The little mouse is still waiting for his long-lost adventurer dad to return home, but in the meantime learns about life by exploring his own world.

TinTin (Oct. 7, CBC) Aimed at the older end of this age group, the first thing that strikes about this series is the gunplay. TinTin, the young Belgian reporter who's been solving crimes for 60 years, is often shot at and sometimes hit, and he even aims a piece at the bad guys himself. *TinTin*'s adventures are a lot meatier and more exciting than most cartoons, but it is disconcerting to see so many handguns in one half-hour episode.

YOUNG ADULT

2 Hour Tour (Sunday, Sept. 3, Family) Struggling young bands get their big break from superstars like Christina Aguilera, Enrique Iglesias, 98°, the Moffatts and Savage Garden in this 13-episode, half-hour series. The attraction here isn't the newbie bands, but the interviews with and performance clips of the bona fide stars as they audition these groups.

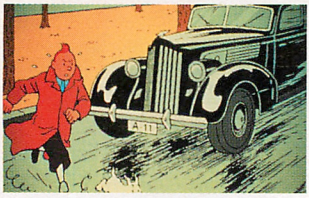

TinTin and Snowy on another case

Downtown (Sept. 13, YTV) Wow. The characters in this MTV import are sure different from what YTV viewers are used to. Set in Manhattan, *Downtown* follows the lives of Goat, 26, whose "behavior is outrageous, especially when fueled by booze," and Fruity, 18, "an obvious horndog" who is "always on the hunt for chicks and he is not very picky." Then there's Chaka, 17, who spends a lot of time "scamming her underage self into places she shouldn't." Still, late teen and twentysomething viewers will probably enjoy the show's dark animation, lively soundtrack and pop-culture dialogue.

Pelswick (Oct. 2, CBC) Bart Simpson in a wheelchair: That's how this new animated character is unofficially being described. But 11-year-old troublemaker Pelswick Eggert is no offspring of Homer. Pelswick uses his chair to get into faceoffs with seniors and to scam his way into shows, but he hates being a poster boy for disabled rights. Created by Pulitzer Prize-winning author John Callahan, *Pelswick* is fun, even if the jerky animation makes it a bit difficult to watch.



Christina Aguilera on a *Tour*

™ & © 1999 KODANSHA & MELVANA. ALL RIGHTS RESERVED © CBC FAMILY CHANNEL

Kid Stuff on TVO

In October, TVO is launching a new block of shows aimed at older kids, aged nine to 14. Called The Underground, watch for new tween and teen shows to air Sunday nights in prime time. Here's a sampling of what else is new.



© TV ONTARIO (3)

A baby pirate of *Yoho Ahoy!*

PRE-SCHOOL

Polkaroo's Awesome ABC's (Weekdays, Sept. 4) Polkaroo celebrates his 30th birthday and kids still can't get enough. In these new segments, Polkaroo and Marigold help kids learn the alphabet.

Let's Wiggle (Weekdays, Sept. 4) A big hit in Australia, the Wiggles are a singing foursome ready to conquer Canadian shores. They'll definitely get kids jumping around the room with simple, silly songs and easy-to-follow dance moves.

Yoho Ahoy! (Weekdays, Sept. 4) Some are calling this BBC series a show to rival the Teletubbies. The five-minute segments feature colorful baby pirates who only speak two words: "Yoho!" and "Ahoy!" Hopelessly lost at sea, daily life on the pirate ship The Rubber Duck is a fun mix of wonder and comedy.

AGES 6 to 11

Anne: The Animated Series (Monday to Thursday, Sept. 4; also airing on PBS, check listings) Canada's favorite redhead and her friends turn up in this new series. Produced by Sullivan Entertainment, it will also include characters from *Road to Avonlea*. Most of the plots are original, but a few classic Anne mishaps survive from the novels.



Anne gets animated

The Longhouse Tales (Sunday, Sept. 4; APTN Oct. 3) Tom Jackson (*North of 60*) plays a storyteller in this series based on aboriginal mythology. Jackson hangs out in the home of Tyconderoga, a turkey who likes to edit his stories. Incredible-looking puppets illustrate each story.



The kids of *Allen Strange*

YOUNG ADULT

The Journey of Allen Strange (Monday to Thursday, Sept. 4) Allen Strange is an alien stranded on Earth, where he takes the guise of a teenager and hides out in Robbie and Josh's attic until he can find a way to get home.

VOX (Sunday, Oct. 8) A magazine show with teens talking about school, puberty, etc. TV GUIDE

Celebrity Chef

by Stephanie Kus

Standing rib roast Scott Vickaryous-style

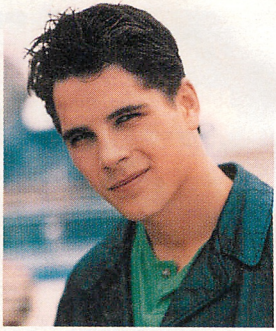

As a young actor in Hollywood, Scott Vickaryous learned the hard way that you eventually have to learn to cook for yourself. The handsome British Columbia native, who had a breakout role last season on the critically acclaimed (but short-lived) Fox drama *Get Real*, admits that he's just recently begun to find his way around the kitchen since moving to L.A. four years ago. "My problem is I hate to cook for myself because I'm super, super lazy," he says sheepishly. "But I do love cooking for other people." Especially for the special lady in his life. "A romantic dinner in front of the fire is my idea of a perfect date."

Growing up near Edmonton, Vickaryous, 24, participated in numerous sports. He competed nationally and internationally in freestyle and Greco-Roman wrestling, winning several championships in the process. Vickaryous also played wide receiver for the Edmonton Wildcats, but like any good Canadian boy, was also an avid hockey player. "I go back as often as I can. I miss everything about Canada."

Roasting Beef Facts

1. A standing rib roast, also known as a prime rib, is a seven-boned cut from just behind the shoulder. When buying your roast, allow 10-12 ounces (280-370g) per person, or 2-3 servings per rib.

2. There are two schools of thought on how to roast beef. One sears the meat quickly in a hot oven, then reduces the temperature. This method gives a much crisper, browner outside. The second cooks the roast at a constant lower temperature, which means the meat is more apt to be an even color throughout. If you would prefer to sear the roast, make sure to turn up the temperature during the last 15 minutes of cooking.



Vickaryous' first big exposure came a few years back on the teen series *Breaker High*, which still airs in syndication in several Canadian markets. "It was a dream show and good training for me," says Vickaryous, who portrayed Max. "Without paying my dues on that show, there's no way I would have ever gotten the job on *Get Real*."

Today, when Vickaryous does get time to cook for himself, he's likely to toss some prime-cut sirloin steak onto the barbecue for a simple but effective cookout. And when he gets especially adventurous, he'll likely opt for a pasta dish, like a home-made lasagna or simple spaghetti. "Pasta is always nice and easy to make – even for me, there's almost no way to screw it up," he says. "Plus, you always have some left over that you can microwave the next day." TV GUIDE

©1997 UNITED PARAMOUNT NETWORK

FOOD STYLIST: ROSEMARIE SUPERVILLE MICHAEL WARING



Standing Rib Roast

Preheat the oven to 325 F (160 C). Place roast, fat side up, in a shallow pan. You can put the roast in the oven directly from the refrigerator. You don't need to bring it to room temperature first.

Season the roast and insert a meat thermometer, the surest guide for cooking time, into the thickest part of the roast, making sure the tip of the thermometer does not touch a bone.

Remove roast from oven when thermometer shows temperature has reached 5 F (2.5 C) below desired doneness. Tent with foil; let stand 15 minutes before carving.

Cook according to the following guide:

RARE: 18-20 minutes/lb, 40-45/minutes/kg: Internal temperature: 140 F (60 C)

MEDIUM RARE: 20-22 minutes/lb, 45-50 minutes/kg: Internal temperature: 150 F (70 C)

MEDIUM: 25 minutes/lb, 55 minutes/kg: Internal temperature: 160 F (75 C)

WELL DONE: 30 minutes/lb, 65 minutes/kg: Internal temperature: 170 F (80 C)

SEASONING A ROAST: Never salt a roast before cooking, as it tends to draw the juice out and toughen the outside cut. For a variety of flavors, we recommend these exciting seasoning options. The amount of each ingredient used depends on individual taste:

Garlic Slivers: With the tip of a knife, cut slits all over roast; insert garlic slivers and roast.

Dijon Mustard: Spread mustard all over top and sides of roast before cooking.

Mustard-herb coat: Coat the roast with mustard and sprinkle with a combination of favorite herbs and seasonings, such as crushed peppercorns, basil, thyme and oregano.

PER 90 G SERVING (LEAN ONLY): 198 CALORIES, 26 G PROTEIN, 10 G FAT, 0 G CARBOHYDRATE.

Oven-Baked Fries

6 cups/1.5 L	potato wedges* (about 2 lb/1 kg)
2 tbsp/25 mL	olive oil
2	cloves garlic, minced (optional)
	salt and pepper

Cut potatoes in eighths. In large plastic bag, toss potato wedges with oil and garlic. Place in large shallow baking dish. Bake uncovered in 325 F (160 C) oven for 45 to 60 minutes or until fork-tender, turning once. Season to taste with salt and pepper. Makes 6 servings.

*Use any kind of potato, peeled or unpeeled.

PER SERVING (SKIN ON, WITHOUT GARLIC): 181 CALORIES, 3 G PROTEIN, 4 G FAT, 34 G CARBOHYDRATE.



Finally, no scrubbing or rinsing.

We humbly suggest another use for your kitchen sink.

New Cascade Complete helps you skip pre-washing because food is dissolved out with the wash. Available in powder, gel or tablets.



SkiptheSink™

©2000 P&G Co.

Rewind

by Christine Siemiernik

8 Years Ago **This Week**



The All-American TV family: *Growing Pains* **cast, l-r: Miller, Gold, Cameron, Johnson, Kerns, Thicke, DiCaprio**

For seven years, the Seavers were television's all-American family. But on August 27, 1992, they made their last appearance on prime-time TV. (A reunion special is slated for the fall.)

Canadian Alan Thicke starred as psychiatrist Jason Seaver, who moved his practice home so that wife Maggie (Joanna Kerns) could go back to work. Mike (Kirk Cameron) was the eldest son, a slacker who was more interested in chasing girls than hitting the books. Carol (Tracey Gold) was just the opposite. As a perennial bookworm, she had a reputation as the naive geek. Ben (Jeremy Miller) was the youngest, until Chrissy came along in 1988. Thanks to the magic of television, she grew into a precocious six-year-old (Ashley Johnson) in just two seasons.

By series end, Cameron's character matured into a young teacher and sometimes-actor. Even though he was an unknown when the series debuted, Cameron became a teen heartthrob, receiving more than 10,000 fan letters a month.

Like many of the cast, Cameron has rarely been seen since. He starred in a now-defunct WB sitcom, *Kirk*, that aired for just two seasons. However, his on-screen *Growing Pains* romance with Chelsea Noble turned into a real-life union, and the pair now have four children.

You'll be more likely to find Kerns in the role of director these days, but she did appear as Winona Ryder's mother in *Girl, Interrupted*. Thicke took his shot at another sitcom with *Hope & Gloria*, but that didn't last. Gold, who took a leave from the show in late 1991-92, following a highly publicized battle with anorexia, is now married with two children. Miller said that he's ready to flex his acting muscles and recently appeared in a sci-fi pilot.

The show's most famous face is Leonardo DiCaprio, who played Luke for two seasons. TV Guide

BOB D'AMICO / ABC, INC.

Fast Facts

1. Matthew Perry guest-starred as Carol's boyfriend Sandy who was killed in a drunk-driving accident.

2. A few other famous faces made guest stints, including Oscar winner Hilary Swank, Brad Pitt, Jennie Garth, Brian Austin Green, Jane Powell and Gordon Jump.

3. The series spawned a spinoff, *Just the Ten of Us*, featuring Mike's gym teacher, Coach Lubbock. Jamie Luner (*Profiler*) starred.

BY DINGHY! HAVE YA'LL HEARD?

There's a whole whack of knee-slappin' new shows Saturday's on PRIME. **Beverly Hillbillies, Hogan's Heroes, McHale's Navy & Petticoat Junction.**

Saturdays

Check your local listings for times.

PRIME



Mailbag

DIRTY LATIN DANCING

I have been hearing rumors that there is going to be a sequel to *Dirty Dancing* with possible actors Ricky Martin and Natalie Portman. Really?

JENNIFER LITTLE, CHARLOTTETOWN

Artisan Entertainment announced at the Cannes Film Festival in May that they were developing a Latin music-inspired sequel, but no one has been cast yet. The producers said Martin and Portman would be their ideal leads, which means anyone could get the parts.

ALOHA HIGGINS, T.C. AND RICK

I have been watching *Magnum, P.I.* in reruns. When did the show run; what happened to Tom Selleck's co-stars; and did we find out who Robin Masters was?

MARLENE FISHER, LONDON, ONT.

Magnum and co. fought crime from 1980-88. John Hillerman (Higgins), Roger E. Mosley (T.C.) and Larry Manetti (Rick) kept acting, but none has had any high-profile roles. In the final episode, viewers were left hanging, so we'll never know if Higgins was Masters.

Please address your correspondence to **MAIL BAG,** TV GUIDE, 25 Sheppard Ave. West, Suite 100, North York, Ont. M2N 6S7, or fax to (416) 733-3568. Our e-mail address is tvguideletters@tvguide.ca Please include your name, address and daytime telephone number in your letter. Due to the high volume of questions and comments received weekly, we regretfully cannot respond to every letter.

EDITOR
Kristin Jenkins

Art Director
Dean Mitchell
Senior Associate Editor
Angela Barker
Associate Editor
Catherine Dawson
L.A. Correspondent
Kevin Dickson
Sports Editor
Kevin Snow
Staff Writer Brian Hartigan
Contributing Editor
Michael Logan
Researcher Darren O' Donoghue
Office Manager Debbie Morris
Associate Art Director
Mike Grass
L.A. Photo Editor
Mimi Rose
Associate Photo Editor
Jeanette Forsythe
Proofreader Catherine Russell
Listings Manager
Carla Roblin Pryce
Assistant Listings Managers
Laurie Brooks, Angela Garde, Michelle Greene
Listings Reporters Christopher Bland, Simone Brown, Patricia Checchia, Glenna Chong, Paul Ginis, Adrian Hayes, Angela Hill, Stephanie Kus, Christine Lim, Tim Paradis, Vickie Reichardt, Christine Siemiernik, Lisette Speziale, Nigel Wallis
Electronic Listings Reporter
Denette Locsin
French Listings Reporters
Jean-Claude Boutué, Anna-Lyn Di Paolo

Web Site Producer
Doug O'Neill
Web Site Art Director
Lucio Troiani
Web Site Associate Producers Kendon Polak, Janet Rowe

Production Manager
Jolanda Skirly
Production Co-ordinators
Greg David, Kathryn Ferguson, Carol Zephyrine
Graphic Artists
Teresa Jackson, Leslie Marining (Vancouver), Marlene Yaworski

Manager, Marketing & Promotions Pamela Kirk
Promotions & Publicity Co-ordinator Eileen Morrison

Project Director, Development Lynn Bennett
Testing Manager, Development Peter Zephyrine
Special Project Manager
Andrea Beach
Senior Programmer/Analyst
Deepika Tayl
Programmer/Analyst Shenli Bao

VICE-PRESIDENT, TELEVISION & ENTERTAINMENT PUBLICATIONS / PUBLISHER
Naomi Judith Rose

Senior VP Advertising Sales
Ronald D. Clare
VP of Sales John T. Bates
National Sales Manager
Pamela MacKinnon
Eastern Sales Manager
Ghislaine Mercille
Account Managers
Toronto: Bonnie Ocan, Mark Pascoe, Maggie Rodd; Montreal: Michel Brunette, Lise Major
Ontario Retail Sales Manager
Linda Sazon
Senior Account Manager
Marla Wooldridge (Vancouver)
U.S. Advertising & Marketing Director Nancy Bowman
General Manager, Transcontinental Direct Fred Sanders
Advertising Sales Promotion Manager Heidi Ferris
Promotion Account Co-ordinator Karin Adams
Advertising Co-ordination Colleen Simm (Manager), Ellen Nodwell (Co-ordinator), Ilaria Sheikh (Production), Aruna Ram (Vancouver)

TRANSCONTINENTAL PUBLISHING INC.
President André Préfontaine
VP, Human Resources
Pierre Ménard
VP, Finance and Administration Ginette Roy
VP, Production and IT
Ted Markle
VP, Consumer Marketing
Wayne Greer
VP, Subscription Marketing
Terry Sellwood
Circulation Marketing Director Kamy Zarbafi
Assistant Circulation Marketing Manager Jason Patterson
Product Manager
Kaaren de Sousà
Manager, Transportation
Frank Porco, Jr.

www.tvguidelive.com For the **AUTO RACING** fan, see our online guide to a year's worth of NASCAR, Formula One, Indy and Cart racing schedules. Looking for your next **VIDEO RENTAL**? Visit our Web site for the latest releases. And why not match a **CELEBRITY CHEF RECIPE** to go with your flick? Plus: Check for Star News & Gossip. Visitors can also search our **GOSSIP ARCHIVES**, and get the scoop on the **ALL-NEW SATELLITE EDITION** of TV GUIDE.

Subscriptions (one year): Canada, $45.98 includes GST; other countries, $67.98. For notification of changes of address, please write to TV GUIDE, Box 702, Markham Station, Markham L6B 1A3. Please include mailing label and allow five weeks for changes. For subscription inquires, call (905) 946-0240 9 a.m. to 5 p.m. (eastern), Monday to Friday. If you prefer to have your name removed from this list and not receive these mailings, just contact our Subscriber Service department. TV GUIDE is a member of the Audit Bureau of Circulations TV GUIDE is fully recyclable

Listings Index

Mailbag 26
Saturday 28
Sunday 52
Monday 76
Tuesday 98
Wednesday 120
Thursday 142
Friday 165
Sports 188
Movies 191
Converter Guide 198
Crossword 200

Update

by Brian Hartigan

CASTING CALLS



• Fresh out of prison for drug-related offences, Robert Downey Jr. (right) has inked a deal for a recurring role on *Ally McBeal* this season as a possible love interest for Ally.

• Oscar-winner Sally Field will appear on six episodes of *ER* this season as the estranged mother of Maura Tierney's character.

• Rapper-actor Ice-T (who penned the controversial song "Cop Killer") has joined the cast of *Law & Order: Special Victims Unit* as, of all things, a detective.

• Canadian comedian Harland Williams (*Rocketman*) has been signed to co-star in ABC and CTV's new sitcom *The Geena Davis Show* as her co-worker.

• Jack Wagner (*Melrose Place*) joins the cast of Aaron Spelling's new prime-time soap *Titans* as a brother of Perry King's character.

• Gregory Harrison (*Trapper John, M.D.*) joins the cast of NBC's new fall drama *Ed.*

• Look for Judy Davis to portray Judy Garland in the upcoming ABC mini-series *Me and My Shadows*, currently filming in Toronto.

IN DEVELOPMENT

• Production will begin soon in Toronto for the NBC TV-movie *Angel on My Shoulder* about the life and career of singer Natalie Cole, daughter of Nat "King" Cole.

• NBC is developing a midseason series called *News From the Edge* about a tabloid reporter who discovers that the unexplained stories that are published in the magazine are all true.

RUMOR MILL



• Even though her rumored deal to guest-star on *Dawson's Creek* in the 1999-2000 season didn't pan out, indications are that pop singer Britney Spears (left) will more than likely appear on *Buffy the Vampire Slayer* this season.

• According to an article in *Variety*, the fate of cult favorite *La Femme Nikita* (aka *Nikita*) may not be sealed after all. The trade magazine reports that the show's distributor and its U.S. network, USA cable, may be looking to get one more season out of the show.

Soap Box

As the World Turns Lily and Simon's plan for escape ends in disaster. Isaac strikes a deal with Ben. Holden receives the surprise of his life as he conducts a search for his missing wife. Carly makes a desperate plea to Jack.

Guiding Light Holly and Billy head out on their adventure. Vicky proves she is an asset to Spaulding. After once questioning Josh's parenting skills, Reva shares her regrets with him.

Passions Kay keeps Chad and Whitney apart. Julian storms into Sheridan's cottage. Charity has a premonition that someone is going to die. Ethan makes a shocking announcement. Gwen walks in on Ethan holding Theresa in the hospital. Later, Rebecca learns that Ethan kissed Theresa. Sheridan reveals to Luis the truth about his father.

The Young and the Restless Nina returns home and faces a decision that will have huge implications on her relationship with Tomas. Victoria and Gary come face to face. Victoria is furious when she discovers that Diane has been artificially inseminated with Victor's sperm – and she wants Diane out of the house now! Sex-crazy Phyllis shows up at Michael's pad with a catered dinner and presents herself as dessert. The results of Chris's pregnancy test finally come in.

BOB MARSHAK © PARAMOUNT PICTURES FOX

TV Listings

FOR AUGUST 26-SEPTEMBER 1, 2000

SATURDAY

VCRPlus+Instant Programmer™ The numbers that appear next to each broadcast, cable and pay channel, as well as the PlusCode™ are for the convenience of viewers who own VCRPlus +™ devices for VCR taping. For directions see the owner's manual. **VCR ALERT!** Please add sufficient time when taping late-night movies.

Morning

5 AM

(4) **Lighter Side of Sports** CC
5 **Pacific Blue** *:55*
(5) **Every Woman** CC
(10) **U.S. Farm Report** *1:00*
(13) **America's Store** *1:00*
(29) **I Spy** *1:00*
(62) **Kickin' It!** *1:00*
(68) **Taxi** CC
(ASN) **Atlantic Educational Television: Business 1113** *2:30*
(BET) **To be announced**
(BVO) **Beggars and Choosers** *1:00* CC
(CLT) **Criminal Law Process and Politics** *2:30*
(CMT) **Commercial Free Zone** *1:00*
(CNN) **News**
(COM) **Saturday Night Live** *1:00*
(DIS) **Treasures of the Royal Captain** *1:00* CC
(GLF) **Golf Channel Academy Live** *1:00*
(H&G) **Gardener's Journal**
(HIS) **Combat** (BW) *1:00*
(LIF) **Nature Walk** CC
(MM+) **MuchMoreVideoFlow** *3:00*
(net) **sportscentral** *4:00*
(NW) **Sense of History** CC
(OLN) **Wildlife Adventures** *1:00*
(PRI) **Alive!** CC
(RDI) **Journal de l'Atlantique**
(ROB) **Biz Buzz**
(SE) **CINÉMA** – Drame *1:45* ★★ ***La Rupture*** (É.-U.; 1998) Bridget Fonda, Kiefer Sutherland. 8303743
(STR) **In Focus** *1:00*
(TBS) **Good Times**
(TEL) **Donkey Kong Country** CC
(TV5) **Passe-moi les jumelles** *1:00*
(V) **Community Cable**
(WTN) **Yoga** *1:00*
(YTV) **Dragonball Z** CC

5:05

(8) **MOVIE** – Action *2:00* ***Shadow Warriors*** (1997) An elite team of navy SEALs is called on for a dangerous mission. Shannon Tweed, Hulk Hogan.

5:20

(FAM) **Bill Nye the Science Guy** CC

5:30

2 6 **Town & Country** CC
(4) **Living Better With Carrie Wiatt**
(5) **Popular Mechanics for Kids** CC
(7) **To be announced**
(56) **My Hair is Falling Out ... Am I Still Pretty?**
(68) **U.S. Farm Report** *1:00* CC
(BET) **R.C. Blakes Sr.** – Religion
(CNN) **Sports**
(H&G) **Kitty Bartholomew: You're Home**
(LIF) **Great Outdoorsman**
(MP) **Clip** *1:00*
(NW) **Business News**
(PRI) **New Liar's Club** CC
(RDI) **Rivières**
(RDS) **F1 magazine** *1:00*
(ROB) **Dave Chalk Computer Show**
(SHO) **The Hunger**
(SPC) **Clickstreams**
(TBS) **Gilligan's Island**
(TEL) **Animal Crackers** CC
(V) **The Originals**
(WGN) **Outdoor Secrets**
(WPX) **U.S. Farm Report**
(YTV) **Pokémon** CC

5:35

(MN1) **TMN's The Movie News** CC

5:45

(FAM) **Billy the Cat** CC

5:55

5 **News** *:35* CC

6 AM

2 6 **Blue Rainbow** CC
(4) **B. Smith With Style**
(5) **Real Life** CC
5 13 **News** CC
(7) **Ron Hazelton's House Calls**
8 **Golf Magazine TV**
(9) **Wild About Animals** CC
11 (CNN) (WPX) **News**
11 **World Vision** *1:00*
12 65 **Body Tech**
(TVO) **Polka Dot Door**
(29) **Taxi**
(56) **Farming from the Heart** *1:00*
60 **Telejornal** CC
(62) **U.S. Farm Report**
(A&E) **Cracker** *1:00*
(BET) **Reverend Ike** – Religion
(BVO) **Cultures Canada** *1:00*
(CD) **Contact animal** *1:00*
(CMT) **CMT Morning** *3:00*
(COM) **Three Stooges** (BW) CC
(DIS) **Nature Nut** CC
(GLF) **Golf Central** *4:00*
(H&G) **Let's Build**
(HIS) **Century of Warfare** *1:00*
(LIF) **Diagnosis**
(MM) **Frenchkiss**
(MN1) **MOVIE** – Drama *2:15* ★★ ***The Other Sister*** (1999) A mentally challenged young woman struggles to retain her independence. Juliette Lewis, Diane Keaton. 93064539 CC
(NW) **Fashion File** CC
(OLN) **Board Wild**
(PIX) **Conversation with Gregory Peck** *1:40*
(PRI) **Hit the Spot** CC
(RDI) **Matin express**
(ROB) **Bottom Line** *1:00*
(SHO) **Red Dwarf** CC
(SPC) **SpaceNews Monthly**
(STR) **Best of City Lights** *1:00*
(TBS) **Gilligan's Island**
(TEL) **Raccoons** CC
(TRE) **Today's Special**
(TSN) **Sportsdesk** *1:00* CC
(TV5) **Les Arts et les autres**
(V) **Spirit Alive**
(WGN) **Outdoor University**

WTN Everyday Workout CC
YTV Surfs Up! Let's Cook! CC

6:10

FAM Little Lulu CC

6:30

2 6 Tell-A-Tale Town CC
4 This Old House
5 Mr. Men *1:00* CC
5 Field Trip – Children CC
5 13 Littlest Hobo CC
7 More Than a Game CC
8 Jack Hanna's Animal Adventures
9 New Adventures of Winnie the Pooh CC
10 40 En forme avec Josée Lavigueur
10 TV.Com CC
11 Canadian Sportfishing
12 Sharky & George
TVO Shining Time Station
16 G.E.D.
50 Popular Mechanics for Kids
60 Studio Aperto CC
62 Wall Street Journal Report
65 The Originals
68 Matlock *1:00* CC
CNN CNN Travel Now
COM Abbott and Costello
DIS Profiles of Nature CC
H&G Home Additions
LIF Healthwatch Television
MM S Club 7 in Miami
MP Interfax
NW Health Matters CC
OLN Extremists
PRI Taste of Life CC
RDI Griffe CC
RDS Sports 30 Mag CC
SHO Dick Spanner
SPC Purple Monster Strikes
TBS Gilligan's Island
TEL Teddy Ruxpin
TRE St. Bear's Dolls Hospital
TV5 C'est la vie *:50*
V It Is Written
WPX Best Talk
WTN Spiritual Journey
YTV Surf Shack CC

6:35

FAM Madeline CC

6:45

SE CINEMA – Fantaisie *1:30* ***Le Réveil de Horton*** (É.-U.; 1997) Dirk Benedict, Barbara Carrera. 1940423
SPC Purple Monster Strikes

6:55

RDS Course automobile *1:35* Séance de qualifications en vue du Grand Prix de Formule 1 de Belgique. (L)

7 AM

2 6 Fibi's Funny Bones CC
3 Get Golf
4 10 Today *2:00* CC
5 7 8 62 Anatole CC
5 12 13 Birdz CC
7 Field Trip
9 32 Arthur CC
9 Squigglevision CC
10 40 Salut, bonjour! *3:00*
11 11 Ultimate Fishing
13 Popular Mechanics for Kids
TVO Dudley the Dragon
16 Crossroads Cafe – Language
29 Voltron
31 Boy Meets World CC
50 Jack Hanna's Animal Adventures CC
56 Quilt in a Day
57 Sesame Street *1:00* CC
60 Chinese Newsline *1:00*
65 To be announced *1:00*
A&E MOVIE *2:00* ★★ ***Three Amigos!*** (1986) A trio of gun-slinging movie stars is recruited by the people of a troubled Mexican town. Steve Martin, Chevy Chase. 890201
BET To be announced
BVO Arts & Minds
CD Goût du monde *1:00*
CNN Your Money
COM Wayne & Shuster
DIS Wildlife Theatre CC
FAM Microsoap
H&G Pool, Patio & Decks
HIS Front Page Challenge CC
LCF Anatole
LIF Family & Friends CC
MM Countdown *1:30*
MP Top5.com
NW Hot Type CC
OLN Wildlife Adventures *1:00*
PRI Bynon *1:00* CC
RDI Matin express *2:00*
ROB Dave Chalk Computer Show
SBK Citystories
SHO Adventures of Sinbad *1:00*
SPC Ray Bradbury Theater
STR tvFrames *1:00*
SV Auto Racing *1:30* Qualifying for the F1 Belgian Grand Prix, from Spa-Francorchamps. (L)
TBS Family Ties
TEL Tazmania
TFO Picoli, Lirabo et les autres
TLA U.S. Farm Report *1:00*
TRE Pirates
TSN Auto Racing *1:05* Qualifying for the F1 Belgian Grand Prix, from Spa-Francorchamps. (L)
V Reflections on Islam
WGN Adelante Chicago
WPX Family Matters CC
WTN Canadian Wine Cellar
YTV Secret Files of the Spy-Dogs CC

7:05

8 Change of Heart

7:15

TFO Grenier de Bisou

7:20

TV5 Revue de presse canadienne

7:25

TVO Babaloos

7:30

2 6 Bob Morane CC
3 More Than a Game
5 Full Motion Fitness CC
5 7 8 62 Blaster's Universe CC
5 12 13 Flying Rhino Junior High CC
7 Jack Hanna's Animal Adventures CC
9 32 Jim Bouton CC
9 Jack Hanna's Animal Adventures
11 Real Fishing
11 Fish 'n Canada
13 Bill Nye the Science Guy
TVO Elliot Moose
16 Stokes Birds at Home
29 Sailor Moon
31 Voltron CC
50 68 Bill Nye the Science Guy CC
56 Best of the Joy of Painting
ASN Atlantic Educational Television: FR - 1876 *2:00*
BET To be announced
BVO MOVIE BW *1:15* ★★ ***Tillie's Punctured Romance*** (1914) A city slicker's attempts to pull the wool over the eyes of a farm girl become unravelled when she seeks revenge. Charlie Chaplin, Marie Dressler. 8503201
CLT Power of Place
CNN Golf Plus
COM The Warm-Up Show CC
DIS Guerilla Gardener
FAM Adventures of Pete & Pete
H&G Canadian Gardening CC
HIS Turning Points
LCF Inspecteur Gadget CC
LIF It's A Living CC
MP Clip
NW Canadian Gardener CC

Saturday

(ROB) **Bottom Line** *1:00*
(SPC) **Walking After Midnight** CC
(TBS) **Family Ties**
(TEL) **Scooby Doo**
(TFO) **Les Wubulous**
(TRE) **Treetown**
(TV5) **Tendances**
(V) **Divine Plan**
(WGN) **Illinois Luckiest**
(WPX) **Voltron**
(WTN) **In Fashion**
(YTV) **Monster Rancher**

7:40

(PIX) **MOVIE** – Drama *2:10* ★★ ***Beloved Infidel*** (1959) Gregory Peck, Deborah Kerr. 31840713

7:50

(TVO) **The Bookshelf**

7:55

(TVO) **Why?**

8AM

2 6 **Men in Black** CC
3 **Today** *2:00* CC
4 6 9 **CBC Playground: Rolie Polie Olie**
5 11 **Town & Country**
5 **Nickelodeon/NFL Special** CC
5 13 **Wonder Why?** CC
7 8 62 **Rescue Heroes** CC
7 9 13 50 **Disney's Recess** CC
8 **Northern Response** *1:00*
9 32 **101 Dalmatiens** CC
11 **CBC Playground** *1:00*
12 **Going Fishing**
13 **Gold Trails and Ghost Towns**
(TVO) **Polka Dot Shorts**
16 **World of Collector Cars**
29 31 68 **Power Rangers Lightspeed Rescue** CC
56 **The Northern Experience**
57 **Barney & Friends** CC
60 **Showers of Blessings**
65 **Gente da Nossa** *1:00*
(BET) **To be announced** *1:00*
(CD) **100 chansons qui ont allumé le Québec** *1:00*
(CLT) **Introduction to Psychology** *2:30*
(CNN) **Saturday Morning** *2:00*
(COM) **Whose Line Is It Anyway?**
(DIS) **Cotter's Wilderness Trails** CC
(FAM) **Clarissa**
(H&G) **Secret World of Gardens** CC
(HIS) **Sense of History** CC
(LCF) **Michatmichien** CC
(LIF) **Urban Peasant**
(MM+) **MuchMoreVideoFlow** *3:00*
(MP) **Décompte** *2:00*
(NW) **Money Show** CC
(OLN) **Real Fishing**
(PRI) **Travel Travel** CC
(SHO) **Side Effects** *1:00*
(SPC) **Alien Nation** *1:00* CC
(STR) **Best of MovieTelevision**
(TBS) **Family Matters**
(TEL) **Mike, Lu & Og**
(TFO) **Mon amie Maya**
(TRE) **Beezoo's Attic**
(TV5) **Découverte** CC
(V) **Daily Mass**
(WGN) **U.S. Farm Report**
(WPX) **Batman & Superman**
(WTN) **Off the Map** CC
(YTV) **Dragonball Z** CC

8:05

(TSN) **Sportsdesk** *1:55* CC

8:10

(TVO) **Mighty Machines**

8:15

(TVO) **Little Bear**
(MN1) **MOVIE** – Fantasy *1:35* ***Sea People*** (Can.; 1999) An elderly couple change the life of a teenager. Hume Cronyn, Joan Gregson. 61692065 CC
(SE) **Lise Dion — One Woman Show** *1:20* CC

8:20

4 6 9 **CBC Playground: Arthur**

8:30

2 6 **NASCAR Racers** CC
5 **Learning and Job News**
5 7 8 62 **Flying Rhino Junior High** CC
5 7 9 13 13 50 **Disney's One Saturday Morning** *2:00* CC
9 32 **Couacs en vrac** CC
11 **Two Guys in a Boat**
12 **A Taste of Home** CC
13 **What's For Dinner?**
(TVO) **Little Star**
16 **MotorWeek** CC
29 31 68 **Cybersix** CC
49 **Bibi et Geneviève**
56 **Michigan Magazine**
57 **Noddy** CC
60 **Esta Escrito**
(COM) **Win Ben Stein's Money**
(DIS) **Great Canadian Parks** CC
(FAM) **Mentors** CC
(H&G) **Landscape Smart**
(HIS) **Origins: History of Canada**
(LCF) **Triple Z**
(LIF) **Dish It Out**
(MM) **Monkees**
(NW) **Street Cents** CC
(OLN) **Dimestore Fishermen**
(PRI) **Canadian Travel Show** CC
(RDS) **Course automobile** *1:00* Présentation du Championnat Toyota Atlantique, tenu au circuit Road America.
(ROB) **Dave Chalk Computer Show**
(STR) **Hollywood Babylon**
(SV) **Inside Winston Cup Racing** *1:00*
(TBS) **Family Matters**
(TEL) **Journey to the West** CC
(TFO) **Aventures de Skippy**
(TRE) **Crazy Quilt**
(TV5) **Les Zap**
(V) **Ankhila Punjab**
(WGN) **Minority Business Report**
(WPX) **Batman Beyond**
(WTN) **The Occasion** CC
(YTV) **Pokémon** CC

8:45

(TVO) **Guess What**
(BVO) **Bravo!News**

8:50

4 6 9 **CBC Playground: Noddy**

9AM

2 6 **Batman Beyond** CC
4 **News** *1:00* CC
5 **Cityline** *1:00*
5 7 8 62 **Saturday Early Show** *2:00* CC
8 **Birdz** CC
9 32 **Bande à Ovide** CC
10 **AM Live Saturday** CC
11 **Angler and Hunter**
11 **Going Fishing**
(TVO) **Rainbow Fish**
16 **New Yankee Workshop** CC
29 31 68 (YTV) **Digimon: Digital Monsters** CC
49 **Code d'accès**
56 **Dutch Oven and Camp Cooking**
57 **Arthur** CC
60 **Hai Horizon**
65 **Indo-Caribbean Vision**
(A&E) **Grand Tour** *1:00*
(APT) **Takuginai**
(BET) **Jam Zone** *2:00*
(BVO) **MOVIE** (BW) *2:05* ★★★★ ***A Streetcar Named Desire*** (1951) A southern belle is driven slowly insane by her brutish brother-in-law. Marlon Brando, Vivien Leigh. 20235133 CC
(CD) **M*A*S*H** – Comédie
(CMT) **CMT Morning** *2:00*
(COM) **Best of Open Mike** *1:00* CC
(DIS) **Nature of Things** *1:00*
(FAM) **The Jersey**
(H&G) **Mark Cullen Gardening**

(HIS) Canadians *1:00* CC
(LCF) Frissons
(LIF) Backyard Cookin'
(MM) Electric Circus *1:30*
(net) The Inside Track
(NW) BBC World News CC
(OLN) Fishing with Shelley and Courtney
(PRI) Distant Roads CC
(RDI) Semaine verte *1:00* CC
(ROB) Bottom Line *1:00*
(SHO) African Skies
(SPC) Space Precinct *1:00*
(STR) Talk Soup
(TBS) Family Matters
(TEL) Redwall CC
(TFO) Arsène Lupin
(TLC) Home Savvy
(TNN) Dead Man's Gun *1:00* CC
(TRE) Ants In Your Pants
(TV5) Petit Journal
(V) Voice of Hinduism
(WPX) Pokémon
(WTN) World's Greatest Spas CC

9:15

4 6 9 CBC Playground: Little Bear
(TVO) The Wacky World of Webster and Whim

9:30

2 6 Batman Beyond CC
8 Flying Rhino Junior High CC
9 32 Quasimodo CC
10 Let's Read
11 Outdoor Journal
11 Travel Travel
13 Dawn Wells: Reel Adventures
(TVO) Arthur
16 Router Workshop
29 31 68 Action Man CC
49 Vision mondiale *1:00*
56 Hometime CC
57 Computer Chronicles CC
60 Lehen Malti
65 Sonhi Dharti Pakistan
(ASN) Atlantic Educational Television: Math - 0020 *2:30*
(APT) Nanook
(CD) Arpents verts
(FAM) Famous Jett Jackson
(FN) Molto Mario
(H&G) Gardener's Journal
(LCF) Hé Arnold! CC
(LIF) What's For Dinner?
(net) Canadian Golf Tour Magazine
(NW) Health Matters CC
(OLN) Fish 'n Canada
(PRI) That's Boating CC
(RDS) Le Sport au Québec *1:00*
(SBK) Cable Cars
(SHO) My Life as a Dog
(STR) Celebrity Homes
(SV) This Week in NASCAR
(TBS) Family Matters
(TEL) Pippi Longstocking CC
(TFO) Méga été
(TLA) The Parent 'Hood CC
(TLC) Home Savvy
(TRE) Iris, the Happy Professor
(TV5) Cap aventure CC
(V) West Indians United
(WPX) Cardcaptors
(WTN) Dancing at the Palais CC
(YTV) SpongeBob SquarePants CC

9:35

4 6 9 CBC Playground: Skinnamarink TV
(SE) CINÉMA – Drame *2:05* ★★ ***Couples à la dérive*** (É.-U.; 1998) Angelina Jolie, Gillian Anderson. 34283794

9:45

(TFO) Montre-moi ton école

9:50

(MNT) MOVIE – Drama *1:40* ★★★ ***Sliding Doors*** (Brit.; 1998) Life's numerous possibilities are explored. Gwyneth Paltrow, John Hannah. 17332862 CC
(PIX) MOVIE (BW) – Drama *1:55* ★★★ ***Mirage*** (1965) Gregory Peck, Diane Baker. 14691539

10AM

2 3 4 6 10 Saved By the Bell: The New Class CC
4 6 9 Street Cents CC
5 (OLN) Powerboat TV
8 News *3:00*
9 32 Et voici la petite Lulu CC
10 40 Visez dans le mille!
11 Going Fishing
11 Discover Your World
13 News *2:00*
(TVO) Country Mouse and City Mouse
16 Hometime CC
29 31 68 Beast Machines CC
56 This Old House CC
57 Internet Cafe CC
60 Wai Wai Wide
65 Eye on Asia *1:00*
(A&E) America's Castles *1:00*
(APT) Shining Time Station
(CD) CINÉMA – Comédie *2:00* ★★ ***La Femme de mon pote*** (Fr.; 1983) Coluche, Isabelle Huppert. 3480572
(CNN) Showbiz this Weekend CC
(COM) Bizarre
(DIS) Harrowsmith Country Life CC
(FAM) Z Games
(FN) Emeril Live *1:00*
(GLF) Byron Nelson: A Texas Gentleman *1:30* An up close and personal portrait of legendary golfer Byron Nelson.
(H&G) This Old House
(HIS) Historylands CC
(LCF) Ailes du dragon CC
(LIF) Good Dog!
(MP) Vitamine Pop *2:00*
(net) Soccer *2:00* Coverage of an English Premier League match. (L)
(NW) Fashion File CC
(PRI) Spectacular Spas CC
(RDI) Monde ce matin
(ROB) Dave Chalk Computer Show
(SHO) Material World
(SPC) Star Trek *1:00* CC
(STR) Show Me the Funny!
(SV) Bike Week
(TBS) Ripley's Believe It or Not! *1:00*
(TEL) Maggie and the Ferocious Beast CC
(TFO) Mon animal et moi
(TLA) Batman & Superman CC
(TLC) How-2 Crew
(TNN) Advantage Outdoors
(TRE) Little Star
(TSN) Canadian Sportfishing
(TV5) Journal de TV5
(V) Panorama
(WPX) Pokémon
(WTN) You, Me & the Kids CC
(YTV) Catdog CC

10:15

(TFO) Ma maison, ma musique
(TV5) TV5 l'invité

10:30

2 3 4 6 10 Hang Time CC
4 6 Urban Peasant
5 Electric Playground
5 13 New Adventures of Winnie the Pooh CC
7 9 13 50 Sabrina: The Animated Series CC
9 32 Mon ami Willy CC
10 40 Quoi de neuf Bugs?
11 Fishful Thinking
11 Diggin' it
(TVO) Sci-Squad
16 This Old House CC
29 31 68 Digimon: Digital Monsters CC
30 CINÉMA – Dessins animés *1:30* ★★ ***Dinosabella*** (Téléfilm japonais; 1989) 210201

(56) New Yankee Workshop CC
(57) Art Workshop CC
(60) TV Ceylon
(APT) Distant Voices
(CLT) Dotto's Data Café
(CNN) Style With Elsa Klensch
(COM) Supertown Challenge
(DIS) Canadian Gardener
(FAM) Bug Juice CC
(H&G) This Old House
(HIS) Scattering of Seeds CC
(LCF) Spirou CC
(LIF) Pet Project
(MM) S Club 7 in Miami
(NW) Sports Journal CC
(OLN) Walker's World
(PRI) Wine Television CC
(RDI) La Douce Folie de l'aventure
(RDS) Softball *2:00* Finale du Challenge féminin des trois nations opposant le Canada à l'Australie.
(ROB) Bottom Line *1:00*
(SHO) The Rez CC
(STR) In Focus *1:00*
(SV) Legends of Airpower
(TEL) Caillou CC
(TFO) Méga été
(TLA) Batman Beyond CC
(TLC) How-2 Crew
(TNN) World of Ducks Unlimited
(TRE) Zoboomafoo
(TSN) Motoring 2000
(TV5) Carnets du bourlingueur
(V) Gurbani
(WPX) Generation O!
(WTN) Loving Spoonfuls CC
(YTV) Rugrats CC

10:45

(TFO) Mumfie

11 AM

2 3 4 6 10 City Guys CC
4 6 Secret Adventures of Jules Verne *1:00*
5 Star Trek: The Next Generation *1:00* CC
5 Rescue Heroes CC
5 13 Mythic Warriors: Guardians of the Legend CC
7 8 Nickelodeon/NFL Special CC
7 9 13 50 Bugs Bunny & Tweety CC
9 32 Franc-Croisé CC
10 40 Goût de chez nous
11 Casting Out
11 Canadian Champ Car Series
12 House & Home CC
(TVO) Stuff
16 Cut Up and Cook
29 31 68 Escaflowne CC
56 Michigan Out-of-Doors
57 Victory Garden CC
60 South Asian Newsweek *1:00* CC
65 Polish Studio *1:00*
(A&E) House Beautiful *1:00* CC
(APT) Qaggiq
(BET) All *1:00*
(CLT) Destinos CC
(CMT) Chevy Top 20 Countdown *2:00*
(CNN) CNN Travel Now
(COM) SCTV
(DIS) Profiles of Nature *1:00* CC
(FAM) Art Attack
(FN) Cooking Live! *1:00*
(H&G) Kitchens and Bathrooms
(HIS) MOVIE *2:00* ★ ***Basic Training*** (1985) Ann Dusenberry, Rhonda Shear. 6614775
(LCF) Mégabogues CC
(LIF) Weird Homes
(MM) MuchDedications *1:00*
(MM+) MuchMorewith...Brian Setzer Orchestra
(NW) Money Show CC
(OLN) Adrenaline T.V.
(PRI) Hit the Spot CC
(RDI) Griffe CC
(SBK) Three Stooges (BW) *1:00*
(SHO) Jake and the Kid *1:00*
(SPC) Voyage to the Bottom of the Sea *1:00*
(SV) Auto Racing Preview of Formula One's return to the United States.
(TBS) WCW Saturday Morning *1:00*
(TEL) Flight Squad CC
(TFO) Port Cook
(TLA) Pokémon CC
(TLC) Hometime
(TNN) American Shooter
(TRE) St. Bear's Dolls Hospital
(TSN) Canadian National Basketball — Two Teams One Dream *1:00*
(TV5) Magellan
(V) National Punjabi Profile
(WPX) Batman Beyond
(WTN) Get Growing *1:00*
(YTV) Wild Thornberry's CC

11:05

(BVO) Bravo!News

11:15

(BVO) MOVIE *2:00* ★★★★ ***East of Eden*** (1955) Director Elia Kazan's adaptation of the John Steinbeck tale of rivalry between two sons seeking the attention of their father. James Dean, Julie Harris. 7827959
(MM+) MuchMoreVideoFlow

11:30

2 3 4 6 10 One World CC
5 (5) 7 8 13 Mythic Warriors: Guardians of the Legend CC
7 13 50 New Adventures of Winnie the Pooh CC
9 32 Nouvelles Aventures des Robinson Suisse CC
9 Disney's Mickey Mouse-Works CC
9 Great Canadian Food
10 40 Vins et fromages CC
11 Northern Response
11 Golf the World
12 House & Home CC
(TVO) MAXimum Dimension
16 Julia & Jacques: Cooking at Home
29 31 68 Angela Anaconda CC
49 Petit Journal
56 Fly Fishing
57 Debbie Travis' Painted House
(APT) Labradorimiut
(CLT) Destinos CC
(CNN) Page One CC
(COM) Comedy at Club 54 CC
(FAM) Bill Nye the Science Guy CC
(GLF) PGA Championship Highlights
(H&G) Let's Build
(LCF) Télé-pirate CC
(LIF) Weird Homes
(MM+) SpeakEasy *1:00* CC
(MN1) MOVIE – Drama *1:50* ***The Secret Life of Algernon*** (Can.; Brit.; 1997) A recluse is courted by a savvy swindler. John Cullum, Carrie-Anne Moss. 3809133 CC
(NW) Market Place CC
(OLN) Aquanauts
(PRI) Driver's Seat CC
(RDI) Entrée des artistes CC
(ROB) Dave Chalk Computer Show
(STR) Scanning the Movies
(TEL) Real Ghostbusters CC
(TFO) Sept pour l'aventure
(TLA) Cardcaptors
(TLC) Hometime
(TNN) Bill Dance Outdoors CC
(TRE) Pirates
(TV5) Écrans du monde
(V) TV Asia
(WGN) Outdoor Secrets
(WPX) Max Steel
(YTV) Rugrats CC

11:40

(SE) **CINÉMA** – Enfants *1:15* ***Elmo au pays des grincheux*** (É.-U.; 1999) Kevin Clash, Mandy Patinkin. 99036442 CC

11:45

(PIX) **MOVIE** – Western *1:40* ★★ ***Shootout*** (1971) Gregory Peck, Pat Quinn. 80910572 CC

Afternoon

Noon

2 6 **Student Bodies** CC
3 4 **City Guys** CC
4 6 9 11 **Bowling** *1:00* Coverage of World Bowling, from England.
5 13 **House & Home** CC
7 13 50 **Disney's Mickey MouseWorks** CC
9 32 (RDI) **Le Midi** CC
9 **Raceline** CC
10 40 **Fleurs et jardins** CC
10 **NBA Inside Stuff** CC
11 **WWF Wrestling** *1:00*
12 **WWF Metal** *1:00*
13 **Dave Chalk Computer Show**
(TVO) **Backyard Grill**
16 **From A Country Garden**
29 68 **Under the Helmet**
30 **Erebus, volcan des glaces** *1:00*
31 **Wild America**
49 **Les Pierrafeu**
56 **Fred Trost's Practical Sportsman**
57 **Julia & Jacques: Cooking at Home** CC
60 **Bollywood Blvd.**
65 **The Originals**
(A&E) **Biography** *1:00*
(ASN) **Atlantic Educational Television** *1:00*
(APT) **First Nations**
(BET) **Hits from the Streets** *1:00*
(CD) **Quatrième dimension**
(CLT) **Medical Breakthroughs**
(CNN) **News** CC
(COM) **Three Stooges** (BW) CC
(DIS) **Wild Discovery** *1:00* CC
(FAM) **MOVIE** *1:30* ★★ ***My Girl*** (1991) A tomboy living with her widowed father comes to terms with life and death. Anna Chlumsky, Dan Aykroyd. 527959 CC
(FN) **From Martha's Kitchen**
(GLF) **Golf Channel Academy**
(H&G) **One House, Two Looks**
(LCF) **Nouvelles aventures des Intrépides** CC
(LIF) **It's A Living** CC
(MM) **Countdown** *1:30*
(MN2) **MOVIE** – Drama *1:45* ★★★ ***Sliding Doors*** (Brit.; 1998) Gwyneth Paltrow, John Hannah. 4310539 CC
(MN3) **MOVIE** – Action *1:45* ***Dr. Jekyll and Mr. Hyde*** (1999) Adam Baldwin, Chang Tseng. 6770107 CC
(MN4) **MOVIE** – Fantasy *1:35* ***Sea People*** (Can.; 1999) Hume Cronyn, Joan Gregson. 8770387 CC
(MP) **X-Men: Behind the Scenes** – Documentaire
(net) **Soccer Central**
(NW) **NW Today** CC
(OLN) **Road Rules**
(PRI) **Beverly Hillbillies** (BW) CC
(ROB) **Bottom Line** *1:00*
(SBK) **MOVIE** – Drama *2:00* ★★ ***Crossing the Line*** (1991) An out of work coal miner agrees to a bare-knuckles brawl. Liam Neeson, Joanne Whalley-Kilmer. 6080828
(SHO) **Robocop** *1:00* CC
(SPC) **Ray Bradbury Theater**
(STR) **Star! Specials!** *1:00*
(SV) **Auto Racing** *1:00* Hav-A-Tampa dirt racing, from Lowe's Motor Speedway in Concord, North Carolina.
(TBS) **MOVIE** – Action *3:05* ★★★ ***Where Eagles Dare*** (1969) Allied commandos attempt to free an American officer being held captive. Richard Burton, Clint Eastwood. 81486152
(TEL) **Scooby Doo**
(TFO) **Panorama**
(TLA) **Pokémon** CC
(TLC) **Home Again**
(TNN) **In Fisherman**
(TRE) **Treetown**
(TV5) **Journal de TV5**
(V) **Z-TV**
(WGN) (WPX) **Soul Train** *1:00*
(WTN) **Bonnie Stern Entertains** CC
(YTV) **Jetsons** CC

12:15

(TV5) **Jeunes Marins reporters**

12:30

2 6 **Student Bodies** CC
3 4 **NBA Inside Stuff** CC
5 **Cheers**
5 13 **House & Home** CC
7 13 50 **Squigglevision** CC
9 32 **CINÉMA** – Comédie *2:00* ★★ ***L'Étoile du nord*** (Téléfilm; 1997) Diane Keaton, Maury Chaykin. 329442/774084 CC
9 **Dave Chalk Computer Show** CC
10 **Fais-en ton affaire**
10 **Drew Carey** CC
(TVO) **Complete Rider**
16 **Victory Garden** CC
29 **Fresh Prince of Bel-Air** CC
31 **Star Trek: Voyager** *1:00* CC
49 **Des décors et des gens** CC
56 **Great Lakes Outdoors**
57 **Kitchen Sessions**
60 **South Asian News**
65 **Cityline** *1:00*
68 **This Week in Baseball** CC
(APT) **Dene Weekly Perspective**
(CD) **Quatrième dimension**
(CLT) **Mind, Body & Spirit**
(CNN) **CNNdotCom**
(COM) **Abbott and Costello**
(FN) **Ultimate Kitchens**
(H&G) **Designing for the Sexes**
(LCF) **Génération W** CC
(LIF) **MoneySense Television**
(MM+) **Retro Boogie Dance Party** *1:00*
(MP) **Clip** *2:30*
(net) **Soccer** *2:00* Coverage of an English Premier League match.
(NW) **Health Matters** CC
(OLN) **Road Rules**
(PRI) **Beverly Hillbillies** (BW) CC
(RDI) **Bulletin des jeunes**
(RDS) **Sports 30 Mag** CC
(SPC) **Weird Science**
(TEL) **Donkey Kong Country** CC
(TFO) **Branché**
(TLA) **Generation O!**
(TLC) **Home Again**
(TNN) **Bassmasters**
(TRE) **Beezoo's Attic**
(TSN) **Boxing** *2:30* J.C. Candelo vs. Michael Lerma.
(TV5) **Farafina**
(V) **Ashirvad**
(WTN) **Cooking for Love**
(YTV) **Video & Arcade Top 10** CC

12:55

(SE) **CINÉMA** – Comédie *1:45* ★★ ***200 cigarettes*** (É.-U.; 1999) Christina Ricci, Gaby Hoffmann. 90059713

1 PM

2 6 **Journey of Allen Strange** CC
4 6 9 11 **Mountain Biking** *1:00* Coverage of the world championships, from Spain.

5 **MOVIE** – Comedy *2:00* ★★★ ***Caddyshack*** (1980) Chaos results when an odd assortment of characters hits the golf greens. Chevy Chase, Rodney Dangerfield. 36591

5 7 8 62 **Women's Tennis** *2:00* WTA Pilot Pen finals, from New Haven, Conn. (L) CC

5 13 **Pacific Profiles** CC

7 **Entertainment Tonight Weekend** *1:00* CC

8 11 12 13 **Investors On-Line** *1:00*

TVO **Router Workshop**

16 **Antiques Roadshow** *1:00*

29 **Cheers** CC

30 **Fais-en ton affaire** CC

49 **Box office**

50 **The Big House**

56 **Steamboats: The Fall River Line** *1:00*

57 **Rick Bayless's Mexico: One Plate at a Time**

60 **Kontakt** *1:00*

68 **NFL Celebrity Golf Shootout** *2:00* CC

A&E **MOVIE** *3:00* ★★★ ***Cool Hand Luke*** (1967) Paul Newman, George Kennedy. 884510

ASN **World Vision** *1:00*

APT **First Music & Arts**

BET **Teen Summit** *1:00*

CD **Le Baron** *1:00*

CLT **Dotto's Data Café**

CMT **Rock N' Country** *3:30*

CNN **News** CC

COM **Wayne & Shuster**

DIS **Wild Discovery** *1:00* CC

FN **Two Fat Ladies** – Cooking

H&G **Awesome Interiors**

HIS **Spell of the North** *1:00*

LCF **Débrouillards** CC

LIF **Backyard Cookin'**

NW **Fifth Estate** *1:00* CC

OLN **Real Fishing**

PRI **Petticoat Junction** CC

RDI **Branché** CC

RDS **RDS motorisé**

ROB **Dave Chalk Computer Show**

SHO **Sweating Bullets** *1:00* CC

SPC **The Odyssey**

STR **Uncut**

SV **Auto Racing** *1:00* SCCA Formula Ford 2000, from Trois Rivieres, Quebec.

TEL **Fly Tales**

TFO **Villages et visages**

TLA **Batman Beyond** CC

TLC **Daring Capers** *1:00* CC

TNN **Secrets of the Hunt**

TRE **Crazy Quilt**

TV5 **Reflets Sud** *1:00*

V **Muslim Chronicle**

WGN **MOVIE** – Drama *2:00* ★★★ ***Swiss Family Robinson*** (1960) A family fleeing Napoleon's war in Europe is shipwrecked on a deserted island. John Mills, Dorothy McGuire. 906317

WPX **Baby Blues** Wanda substitutes a friend's baby for a sick Zoe. [Another episode follows.] CC

WTN **Debbie Travis' Painted House** CC

YTV **Hit List** *1:30* CC

1:15

BVO **Bravo!News**

1:20

MN1 **MOVIE** – Action *1:40* ★★ ***Soldier*** (1998) A futuristic killing machine changes his ways. Kurt Russell, Jason Scott Lee. 57196355 CC

1:25

PIX **MOVIE** – Comedy-Drama *2:10* ★★★ ***Captain Newman, M.D*** (1963) Gregory Peck, Angie Dickinson. 45540572

1:30

2 6 **Journey of Allen Strange** CC

3 4 10 **WNBA Basketball** *2:30* WNBA Championship Series: Game 2. Teams to be determined. (L) CC

5 13 **Mason Lee: On the Edge** CC

10 40 **Boutique TVA** *1:00*

TVO **Home Check**

29 31 **NFL Celebrity Golf Shootout** *2:00* CC

30 **Zone X** CC

49 **Aventures en Nord**

57 **Cucina Amore**

65 **CHUM FM 30** *1:00*

APT **Distant Voices**

BVO **MOVIE** *2:30* ★★★ ***The Brothers Karamazov*** (1958) Four 19th-century Russian brothers all enjoy the company of their father's mistress. Yul Brynner, Maria Schell. 846317

CLT **Wings Over Canada**

CNN **Science & Technology Week** CC

COM **The Warm-Up Show** CC

FAM **MOVIE** *2:00* ★★ ***Rudyard Kipling's The Jungle Book*** (1994) A young man raised by animals returns to civilization. Jason Scott Lee, Cary Elwes. 127133 CC

FN **Calling All Cooks**

GLF **TGC Profile** *1:00*

H&G **This Small Space**

LCF **Zone de turbulence** CC

LIF **Inn Chef**

MM **Damix** *1:00*

MM+ **MuchMoreVideoFlow**

OLN **Dimestore Fishermen**

PRI **Petticoat Junction** CC

RDI **OlympiquadO** CC

RDS **Sports équestres** *1:30* Présentation des essais olympiques.

ROB **Bottom Line** *1:00*

SPC **Twilight Zone** CC

STR **Hollywood Babylon**

TEL **Animal Crackers** CC

TFO **Histoire Max**

TLA **Max Steel** CC

TNN **Trucks!**

TRE **Ants In Your Pants**

V **Dil Dil Pakistan**

WPX **Baby Blues** A mid-life crisis leaves Wanda (Julia Sweeney) feeling a little mischievous. (R) CC

WTN **A Repair to Remember** CC

1:35

MN4 **MOVIE** – Children *1:25* ★★ ***The Adventures of Elmo in Grouchland*** (1999) Mandy Patinkin, Vanessa L. Williams. 65795794 CC

1:45

MN2 **MOVIE** – Action *1:45* ***Dr. Jekyll and Mr. Hyde*** (1999) Adam Baldwin, Chang Tseng. 98343684 CC

MN3 **MOVIE** – Horror *1:45* ★★ ***The Faculty*** (1998) Elijah Wood, Jordana Brewster. 19432591 CC

2PM

2 6 **Clueless** CC

4 6 9 11 **Track & Field** *1:30* Herculis Zepter IAAF Golden League, from Monaco.

5 **World Vision**

7 9 13 50 **College Football Preview** *1:00* John Saunders and Terry Bowden analyse the upcoming season. (L)

8 **Get Up & Grow**

11 **MOVIE** – Action *2:00* ***Iron Eagle IV*** (1995) A flight school for delinquent teens is forced into real-life action. Lou Gossett Jr., Jason Cadieux. 682084

12 **Pet Guys**

13 **Commodity Futures**

TVO **More to Life** *1:00*

16 **Computer Chronicles**

30 **Tour des mondes** *1:00* CC
56 NW **Antiques Roadshow** *1:00* CC
57 **MOVIE** BW – Adventure *2:00* ★★★ ***Treasure Island*** (1934) A band of pirates reunites under Long John Silver to seek out a hidden treasure. Wallace Beery, Jackie Cooper.
60 **Pasargad**
APT **Cooking With The Wolfman**
BET **Madd Sports**
CD **Alerte dans l'espace** *1:00*
CLT **Sail TV**
CNN **News** CC
COM **Whose Line Is It Anyway?**
DIS **Eco-Challenge** *1:00* CC
FN **The Best Of**
H&G **Dream House**
HIS **MOVIE** *2:30* ★★★ ***Two Mules for Sister Sara*** (1970) A rogue American gunslinger is coerced into participating in a Mexican revolt. Clint Eastwood, Shirley MacLaine. 5930065
LCF **Sur la piste** CC
LIF **Timeless Places**
MM+ **Behind the Music** *1:00*
OLN **Fishing with Shelley and Courtney**
PRI **Hogan's Heroes** CC
RDI **Enjeux** *1:00* CC
SBK **MOVIE** – Mystery *2:00* ***Sunset Grill*** (1993) A private detective and a sexy songstress stumble upon a bloody scheme. Peter Weller, Lori Singer. 1686355
SHO **Sirens** *1:00* CC
SPC **MOVIE** BW *2:00* ★★ ***The Phantom Creeps*** (1939) A mad scientist battles the U.S. military. Bela Lugosi, Robert Kent.
STR **Behind the Scenes**
SV **Barrett-Jackson Automobile Auction** *1:00*
TEL **Mythic Warriors: Guardians of the Legend** CC
TFO **Mont Royal** *:50*
TLA **Malibu, CA** CC
TLC **Daring Capers** *1:00* CC
TNN **Car and Driver Television**
TRE **Iris, the Happy Professor**
TV5 **Sport Africa**
V **Pakistan TV**
WPX **Popular** *1:00* Kennedy High's teen queen Brooke deals with the perils of being perfect. (R) CC
WTN **Her Money** CC

2:30

2 6 **Clueless** CC
5 12 13 **PGA Championship Preview**
8 **House & Home** CC
9 32 **50... et un monde** – Magazine CC
13 **Distant Roads**
16 **Internet Cafe**
49 **Elle écrit au meurtre** *1:00*
60 **Latin Vibes**
65 **Electric Circus** *1:30*
APT **Heartbeat Alaska**
BET **Heart & Soul**
CLT **Golf the World**
CNN **Your Health**
COM **Win Ben Stein's Money**
FN **In Food Today**
H&G **Interiors by Design**
LCF **Robinson Sucroé** CC
LIF **Walk On the Wild Side**
MM **MuchOnDemand Weekend** *3:30*
net **Tennis Extra Magazine**
OLN **Fish 'n Canada**
PRI **Hogan's Heroes** CC
ROB **Dave Chalk Computer Show**
STR **Extreme Close-Up**
TEL **Cybersix** CC
TLA **The Parent 'Hood** CC
TNN **Crank Chrome**
TRE **Little Star**
TV5 **Journal de France 2** CC
V **Greek Orthodox Voice**
WTN **The Decorating Challenge** CC
YTV **Batman Beyond** CC

2:40

SE **CINÉMA** – Dessins animés *1:20* ★★ ***Babar, roi des éléphants*** (Can.; Fr.; 1998) 79590775

2:50

TFO **Mystères du cosmos**

3PM

2 6 **Cleopatra 2525** CC
5 **Highlander: The Raven** *1:00* CC
5 7 8 62 **Golf** *3:00* Third-round coverage of the PGA NEC Invitational, from Akron, Ohio. (L) CC
5 13 **Show Jumping** *1:00* Sun Life Financial Reach for the Sun, from Spruce Meadows in Alberta. CC
7 9 13 50 **X Games** *1:30* Highlights of the annual extreme sports event.
8 **News** *1:00*
9 32 **Arche de Noé** CC
12 **MOVIE** – Drama *2:00* ***Her Last Chance*** (Made for TV; 1996) A widow struggles to uncover the truth when her drug-addicted daughter is wrongly accused of murdering her boyfriend. Patti LuPone, Kellie Martin. 20713
13 **Travel Travel**
TVO **Dotto's Data Café**
16 **Dinner on the Diner** *1:00* (R) CC
30 **National Geographic** *1:00* CC
56 **Great Food**
60 **Lamire** *1:00*
68 **To be announced**
APT **Planet Earth** *1:00*
BET **Lift Every Voice**
CD **Les Cordier: Juge et flic** *2:00*
CLT **Gary Cooper's Fishing Diary**
CNN **Moneyweek** CC
COM **Best of Open Mike** *1:00* CC
DIS **Eco-Challenge** *1:00* CC
FN **Emeril Live** *1:00*
H&G **Room Service**
LCF **Spirou** CC
LIF **Dogs With Jobs**
MM+ **Golden Age of Rock 'N Roll** *1:00*
MN1 **MOVIE** – Horror *1:45* ★★ ***The Faculty*** (1998) Teens battle teachers when an alien parasite takes over the bodies of the school's staff. Elijah Wood, Jordana Brewster. 2360959 CC
MN4 **MOVIE** – Drama *2:10* ★★★ ***Hilary & Jackie*** (Brit.; 1998) Emily Watson, Rachel Griffiths. 78939997 CC
MP **Clip** *1:30*
net **Women's Tennis** *2:00* WTA Pilot Pen finals, from New Haven, Conn.
NW **Life & Times** *1:00* CC
OLN **Powerboat TV**
PRI **McHale's Navy** BW CC
RDI **Trajectoires**
RDS **Golf** *3:00* 3e ronde de l'Invitation NEC PGA en provenance de Akron en Ohio. (L)
ROB **Bottom Line** *1:00*
SHO **Call of the Wild** *1:00*
STR **E! True Hollywood Story** *2:00*
SV **Classics**
TEL **Ivanhoe** CC
TFO **Grenier de Bisou**
TLA **Soul Train** *1:00*
TLC **Police Force** *1:00* CC

Saturday

Program grid is on page 38

(TNN) **Horsepower TV**
(TRE) **Zoboomafoo**
(TSN) **Golf** *3:00* Third-round coverage of the PGA NEC Invitational, from Akron, Ohio. (L)
(TV5) **Journal belge**
(V) **Calvary Temple**
(WGN) **Xena: Warrior Princess** *1:00* CC
(WPX) **MOVIE** – Action *2:00* ★★ ***Bloodsport*** (1987) A westerner sets out to win Hong Kong's international martial-arts competition. Jean-Claude Van Damme, Donald Gibb. 278959
(WTN) **Keeping Mum**
(YTV) **Uh Oh!** CC

3:05

(TBS) **MOVIE** – Western *2:35* ★★★ ***The Sons of Katie Elder*** (1965) Home for their mother's funeral, four brothers learn the fate of their father's ranch. John Wayne, Dean Martin. 24394959

3:15

(TFO) **Les Wombles**

3:30

(2) (6) **Jack of All Trades** CC
(4) (6) (9) (11) **Olympians: A Century of Canadian Heroes**
(9) (32) **Parents d'aujourd'hui**
(13) **Home Check**
(TVO) **The Love of Gardening**
(29) (31) **This Week in Baseball** CC
(49) **CINÉMA** – Comédie *2:00* ★★★ ***Un ange dénommé Wanda*** (É.-U.; Brit.; 1988) John Cleese, Jamie Lee Curtis. 823171
(56) **Dinner on the Diner** *1:00* CC
(68) **Malibu, CA**
(CLT) **Travel Magazine**
(CNN) **Movers with Jan Hopkins** CC
(FAM) **Lion King's Timon & Pumbaa** CC
(GLF) **Golf Channel Academy** *1:00*
(H&G) **Before & After**
(LCF) **Mégabogues** CC
(LIF) **Horse Tales**
(MN2) **RUDE awakening** *:35* CC
(MN3) **MOVIE** – Drama *1:45* ***A Mother's Prayer*** (1995) Linda Hamilton, Noah Fleiss. 41420794 CC
(OLN) **Walker's World**
(PRI) **McHale's Navy** (BW) CC
(RDI) **Rivières**
(SV) **Speedvision Showcase**
(TEL) **Baskervilles** CC
(TFO) **Livre de la jungle**
(TNN) **Popular Hot Rodding** – Magazine
(TRE) **St. Bear's Dolls Hospital**
(TV5) **Journal suisse**
(V) **Evangel Temple Alive**
(WTN) **Is It Legal?**
(YTV) **George & Martha** CC

3:35

(PIX) **MOVIE** – Thriller *1:50* ★★★ ***Arabesque*** (1966) Gregory Peck, Sophia Loren. 81275274

4PM

(2) (6) **Xena: Warrior Princess** *1:00* CC
(3) (4) (10) **Golf** *2:00* Fourth-round coverage of the U.S. Amateur Championship, from Springfield, N.J. [Time approximate.] CC
(4) (6) (9) (11) **Diving** *1:30* Coverage of the Canadian Olympic Trials, from Montreal.
(5) **WCW Thunder** *1:00*
(5) (13) **Algonquin Stories** *1:00* CC
(8) **PGA Championship Preview**
(9) (32) **Rivières** CC
(10) (40) **Quoi de neuf Bugs?** *1:00*
(11) **Movie Show Weekend**
(13) **Score Golf**
(TVO) **Avventura**
(16) **Fly Fishing Destinations**
(29) (31) (68) **Baseball** *3:00* New York Yankees at Oakland Athletics. (L) CC
(30) **Taxi pour l'Amérique** CC
(57) **Pets: Part of the Family** CC
(60) **La Embajadora** 491794
(65) **MOVIE** – Comedy *2:00* ★★ ***Made in America*** (1993) A teen learns she was conceived from a sperm-bank donation. Whoopi Goldberg, Ted Danson. 136336 CC
(A&E) **The Farm: Life Inside Angola Prison** *2:00* CC
(ASN) **Star Trek: Deep Space Nine** *1:00* CC
(APT) **Dene Weekly Perspective**
(BET) **BET Videolink** *1:00*
(BVO) **MOVIE** *1:35* ★★★ ***Cheaper by the Dozen*** (1950) A 1920s engineer uses his scientific problem-solving to organize his life. Clifton Webb, Myrna Loy. 9862510



(CLT) **L & J Interactive**
(CNB) **CNET News.com** *1:00*
(CNN) **News** CC
(COM) **Bizarre**
(DIS) **Eco-Challenge** *1:00* CC
(FAM) **Goof Troop** CC
(FN) **Ballpark Cafe** *1:00*
(H&G) **Gardening by the Yard**
(LCF) **Chair de poule** CC
(LIF) **Shiver!**
(MM+) **MuchMorewith...Jann Arden**
(NW) **Money Show** CC
(OLN) **Adrenaline T.V.**
(PRI) **Petticoat Junction** CC
(RDI) **Griffe** CC
(ROB) **Dave Chalk Computer Show**
(SBK) **MOVIE** – Suspense *2:00* ***Arctic Blue*** (1993) An environmentalist assists in the transport of an accused killer. Rutger Hauer, Dylan Walsh. 8326046
(SE) **CINÉMA** – Comédie dramatique *1:40* ★★★ ***Un mari idéal*** (Brit.; É.-U.; 1999) Cate Blanchett, Minnie Driver. 1682171 CC
(SHO) **Backup** *2:00*
(SPC) **The Visitor** *1:00* Adam (John Corbett) makes contact with his adult granddaughter. CC
(SV) **My Classic Car**
(TEL) **Cardcaptors**
(TFO) **Mon amie Maya**
(TLA) **Sir Arthur Conan Doyle's The Lost World** *1:00*
(TLC) **Behind the Badge** *1:00* CC
(TNN) **Inside Nascar** *1:00*
(TRE) **Pirates**
(TV5) **Festival international d'été de Québec** *1:00*
(V) **The Message**
(WGN) **Cleopatra 2525** CC
(WTN) **The Liver Birds**
(YTV) **Dexter's Laboratory** CC

4:05

(MN2) **MOVIE** – Action *1:55* ★★★ ***Deep Blue Sea*** (1999) Saffron Burrows, Thomas Jane. 93319442 CC

4:15

(MM+) **MuchMoreVideoFlow**

4:30

(7) (9) (13) (50) **Little League World Series** *2:30* Coverage of the championship game, from Williamsport, Pa. (L)
(8) **Travel Travel**
(9) (32) **Vie de chalet** CC
(11) **On the Edge**
(13) **Pet Guys**
(TVO) **Taoist Tai Chi for Seniors**
(16) **Anyplace Wild**
(30) **Cultivé et bien élevé**
(56) **Burt Wolf: Travels & Traditions**
(57) **Visionaries** CC
(60) **Macedonian Heritage**
(APT) **First Nations**
(CLT) **Media TV**
(CMT) **Xtreme Country: Mark Wills and Lee Ann Womack**
(CNN) **Your Money**
(COM) **Supertown Challenge**
(FAM) **Disney's Mickey Mouse-Works**
(GLF) **Golf Championship of the USA** *1:30*
(H&G) **Garden Architecture**
(HIS) **Profiles**
(LCF) **Animorphs** CC
(LIF) **Inferno**
(MM+) **Freshly Pressed**
(MP) **M. Net** *1:00*
(NW) **Business News Weekly** CC
(OLN) **Aquanauts**
(PRI) **Petticoat Junction** CC
(RDI) **Journal de France 2**
(ROB) **Bottom Line** *1:00*
(SV) **Dream Car Garage**
(TEL) **Max Steel**
(TFO) **Port Cook**
(TRE) **Treetown**
(V) **Asian Magazine**
(WGN) **Jack of All Trades** CC
(WTN) **Upwardly Mobile**
(YTV) **Powerpuff Girls** CC

4:45

(MN1) **MOVIE** – Drama *2:00* ★★ ***A Price Above Rubies*** (1998) A young Hasidic woman rebels against the restrictions of her religion. Renée Zellweger, Christopher Eccleston. 9039201 CC

5 PM

(2) (6) **Simpsons** CC
(5) **Walker, Texas Ranger** *1:00* CC
(5) (13) **Double Exposure** CC
(8) **Cityline** *1:00*
(9) (32) **Si j'avais les ailes d'un ange** CC
(10) (40) **Au bout du monde** *1:00*
(11) **Great Canadian Rocks** *1:00*
(12) **WCW Thunder** *1:00*
(13) **Movie Show**
(TVO) **The Adventures of the After Math Crew**

CLOSE UP

(4) (6) (9) (11) **5:30 PM**



CANADIAN PRESS

Women Making Waves

The path taken by athletes to the Olympics is often just as challenging as the Games themselves. For Canada's women's water-polo team, it has been even more difficult. This CBC-produced documentary follows a year in the life of these remarkable women. With just six spots available in Sydney, they will compete for their country as water polo makes its women's Olympic debut. Viewers meet many of the players, including co-captain **Waneek Horn-Miller**, a Mohawk who fought back from near-death after her participation in the 1990 Oka standoff. The team also consists of veteran Marie-Claude Deslieres, a mother of three, and captain Cora Campbell, who displays the leadership expected from a captain in any sport. There is also a profile of coach Daniel Berthelette, who led the team in Montreal for the last two and a half years against such foes as the rival Americans, the aggressive Italians and home-town Olympic favorites, the Australians. The Canadians face the United States first on Day Two of the Olympics. See the Sept. 16 issue of *TV Guide* for full Olympic coverage details. Host: Mark Lee. — *Angela Hill*

Saturday

Turn to the next page for tonight's
Pay-TV, Sports, Music, French & News Channels

	8:00	8:30	9:00	9:30	10:00	10:30
2 6	Psi Factor		Outer Limits		Psi Factor	
3 4 10	Movie: *Free Willy 2: The Adventure Home*				Pretender	
4 9 11	Baseball: Toronto at Texas					
5	Cops	Cops	Most Wanted		Walker, Texas Ranger	
5 7 8 62	Big Brother		Miss Teen U.S.A.			
5 18	Police Academy		FX: The Series		The City	
6	Movie: *Raintree County*					
7 9 13 50	College Football: BYU vs. Florida State					
8	Wheel...	Jeopardy!	News		Little Men	
11	Big Brother		Movie: *Moonlight Becomes You*			
12	Police Academy		Profiler		Caetano Veloso in...	
13	News	Bordertown	Traders		Amazon	
TVO	Movie: *The Black Stallion*				Conversation	Movie
16	Red Green	Thin Blue...	Movie: *Road Show*			Movie
29	Cops	Cops	Most Wanted		Criminals	Simpsons
31	Cops	Cops	Most Wanted		News	Cheers
56	Naked Planet		Nature		Nova	
57	Allo!	Fine Romance	Time/By	Red Dwarf	Red Dwarf	West 54th
60	◄ Ukrainian...	Russian...	Movie: *Bullets Over Summer*			
65	Media TV	Movie: *Sommersby*				
68	Cops	Cops	Most Wanted		News	Taxi
A&E	Biography		Movie: *A Touch of Frost: Conclusions*			
ASN	Cops	Cops	Most Wanted		NewMusic	News
APT	◄ Presents...			First Music	Planet Earth	
BET	Out the Box		Comic View		Live From L.A.	
BVO	◄ Anna...	Comedy Special				Ed Sullivan
CLT	Movie: *Postcards From the Edge*			C&C With KW	Movie TV	L & J...
CNB	Nat'l Geog.				Tim Russert	
COM	Improv	Ben Stein	HBO Comedy Showcase		Miller Live	Tom Green...
DIS	Discovery	Discovery	Vets In...	Monkey B.	Sex Files	Adventure
FAM	Jersey	Jett Jackson	Movie: *Oh, God!*			Movie
FN	Emeril		Good Eats	Extreme...	Iron Chef	
H&G	Soap Pads		Gardens	Architecture	Savoir Faire	Room Service
HIS	Scandal! Then and Now		Movie: *Gettysburg*			
LIF	Dogs/Jobs	Horse Tales	Extra		TV GUIDE	shiftTV
PRI	Hit the Spot	Avventura	Hogan's...	Hogan's...	McHale's...	McHale's...
ROB	◄ Bottom...	Bottom Line	Bottom Line		Computer...	Bottom Line
SHO	◄ Movie: *Porky's*		Da Vinci's Inquest		Movie: *The Last Days...*	
SPC	Relic Hunter		Movie: *Rosemary's Baby*			
STR	Wild On		H'wood Story		Celebrity...	
TBS	Movie: *High Noon*				Movie: *The Quick and...*	
TEL	Fly Tales	Mega Babies	Simpsons	Cybersix	Silver...	Captain Star
TLC	Daring Capers		...Robberies		Fame and Fortune	
TNN	Backstage	Opry Live	50 Years		Life and Times	
V	Patrick's...	Four ...	Ballykiss.		Focus	Youngren
WTN	Intimate Portrait		Movie: *Postcards From the Edge*			
YTV	Stories	G'bumps	Worst Witch	Monster	6th Grade...	New...

◄ Earlier start time

16 Health Diary
30 Branché CC
56 Victory Garden CC
57 Small Business 2000
60 The Portuguese Science Show
ASN War of the Worlds *1:00*
APT Labradorimiut
BET Teen Summit *1:00*
CD Biographies: Francis Rattenbury *1:00*
CLT MOVIE BW – Horror *2:00* ★★★★ ***King Kong*** (1933) A giant ape terrorizes New York after a producer brings it back from an African safari. Fay Wray, Robert Armstrong.
CMT Rock N' Country *1:00*
CNB Ushuaia: The Ultimate Adventure *1:00*
CNN News CC
COM SCTV
DIS Eco-Challenge *1:00* CC
FAM PB & J Otter CC
FN The Best of: Spa Destinations *1:00*
H&G Backyard Pleasures
HIS Legends of History *1:00*
LCF Aventures de Sinbad *1:00* CC
LIF Good Dog!
MM• Motown Live *1:00*
net Horse Racing *1:00* Canadian Derby, from Northlands Park in Edmonton. (L)
NW NW Today
OLN Road Rules
PRI Beverly Hillbillies BW CC
RDI Aujourd'hui
SPC The Crow: Stairway to Heaven *1:00* CC
STR Coming Attractions
SV Sport Aviation
TEL Starship Troopers CC
TFO Classiques animés *:45*
TLA Xena: Warrior Princess *1:00* Gabrielle considers staying on as the Amazon queen. (R) CC
TLC King of the Strip *1:00* (R) CC
TNN 18 Wheels of Justice *1:00* CC
TRE Beezoo's Attic
TV5 Thalassa *1:00* CC
V Light for All Nations
WGN Beastmaster *1:00* CC
WPX Star Trek: The Next Generation *1:00* CC
WTN Dancing at the Palais CC
YTV Mona the Vampire CC

5:10

MN4 RUDE awakening *:35* CC

5:15

MN3 MOVIE – Fantasy *1:45* ***Sea People*** (Can.; 1999) Hume Cronyn, Joan Gregson. 64873591 CC

5:25

PIX MOVIE BW – Thriller *1:50* ★★★ ***Cape Fear*** (1962) Gregory Peck, Robert Mitchum. 81143794

5:30

2 6 Simpsons CC
4 6 9 11 Women Making Waves For details, see Saturday's Close Up.
5 13 e Now CC
9 32 Pareil pas pareil CC
13 Hit the Spot
TVO Real Kids, Real Adventures
16 Healthweek
30 Grande Illusion CC
49 Grand Journal CC
56 Right on the Money
57 Wall Street Week CC
60 The Portuguese Science Show
APT Heartbeat Alaska
CNN Evans & Novak CC
COM Comedy at Club 54 CC
FAM New Adventures of Winnie the Pooh
H&G Grow It! A Gardener's Guide
LIF Pet Project
MP X-Men: Behind the Scenes
NW Public Policy Forum CC
OLN Road Rules
PRI Beverly Hillbillies BW CC
RDI Bulletin des jeunes
ROB Dave Chalk Computer Show
STR E! News Weekend
SV Legends of Airpower
TEL Archie's Weird Mysteries
TRE Crazy Quilt
V Des-Pardes *1:00*
WTN Bella (R)
YTV Worst Witch CC

5:35

BVO Bravo!News

5:40

SE CINEMA – Drame *1:45* ★★★ ***Le Show Truman*** (É.-U.; 1998) Jim Carrey, Laura Linney. 34768404
TBS MOVIE – Drama *2:25* ★★★ ***Jeremiah Johnson*** (1972) A man without any survival skills moves westward to start a new life. Robert Redford, Will Geer. 77508336

5:45

MN4 MOVIE – Drama *2:15* ★★ ***The Other Sister*** (1999) Juliette Lewis, Diane Keaton. 86615404 CC
TFO Picoli, Lirabo et les autres

Evening

6PM

2 4 5 5 5 6 8 10 11
12 13 65 News CC
3 7 11 News
4 6 9 Saturday Report CC
8 WWF Metal *1:00*
9 32 Téléjournal CC
10 40 Nouvelles CC
13 WCW Thunder *1:00*
TVO Inquiring Minds
16 Inside Albany
30 Téléscience *1:00* CC
49 Les Simpson (R)
56 Lawrence Welk *1:00*
57 Austin City Limits *1:00* (R)
60 TV Korea
A&E Investigative Reports *1:00* CC
ASN Earth: Final Conflict *1:00* CC
APT Qaggiq
BET Rap City *1:00*
BVO Arts & Minds
CD Contact animal
CMT Today's New Country *1:00*
CNB Tim Russert *1:00*
CNN CNN Worldview CC
COM Bang, Bang, It's Reeves and Mortimer
DIS How'd They Do That? *1:00* CC
FAM Franklin CC
FN Food 911
GLF Golf Channel Academy Live *1:00*
H&G House & Home
HIS Secrets of Lost Empires *1:00*
LCF Dans une galaxie près de chez vous CC
LIF TV GUIDE Television
MM Red Hot Chili Peppers Live @ Much *1:00*
MM• MMM Personals *1:00*
MN2 MOVIE – Drama *2:00* ★★★ ***Hilary & Jackie*** (Brit.; 1998) Emily Watson, Rachel Griffiths. 2772084 CC
MP Box office
net sportscentral *1:00*
NW BBC World News CC
OLN Beaches *1:00*
PRI Distant Roads CC

Saturday

	8:00	8:30	9:00	9:30	10:00	10:30
Pay-TV						
MN1	◄ Movie	Movie News	Movie: *The Astronaut's Wife*			
MN2	Movie: *The Astronaut's Wife*				Movie: *Hysteria*	
MN3	◄ Movie: *The Secret...*		Movie: *Deep Blue Sea*			Movie
MN4	Movie: *Sliding Doors*			Movie: *Meet Joe Black*		
PIX	◄ Movie: *Other People's...*		Gregory Peck			Movie
SBK	Movie: *Living in Peril*				Movie: *Things to Do...*	
TLA	Earth: Final Conflict		Parent 'Hood	Fresh Prince	Friends	Seinfeld
WGN	Family...	Family...	Baseball: Chicago at Seattle			
WPX	◄ Baseball: Arizona at New York				News	
Sports						
GLF	All Star Golf				Academy	Golf Central
net	WWF Live Wire		Harness Racing: Maple...		sportscentral	
OLN	Top Dogs		Outdoor J.	Explorer	...Wildlife	Outdoorsman
SV	Auto Racing: British...		Auto Racing: SCCA Trans Am Texaco 200			Classics
TSN	◄ Auto Racing: NASCAR goracing.com 500					Boxing
Music						
CMT	Mark Wills	S. Agluklark	Top 20 Countdown			
MM	S Club 7	Fax	Destiny's Child...		On Set...	6 Can.\Bus
MM+	The Story of		Retro Boogie Dance Party			VideoFlow
French						
9 32	◄ Cinéma: *Le Parc jurassique*				Téléjournal	Rire
10 40	◄ Cinéma	Cinéma: *L'Équipe du collège*				Sports
30	Tour des mondes		Cinéma: *Serpico*			
49	◄ Cinéma: *Le Dernier...*		Cinéma: *Détonateur vivant*			
CD	Couples	Scandales	Biographies		Enquêtes d'Hetty	
EVA	Vélo mag	Camping	Plaisirs...	Golfs d'ici	Cécile Dechambre	
HST	Histoires		Cinéma: *La Cicatrice*			
MP	Groove		Live à MusiquePlus			Clip
RDI	Reportages		Nouvelles	Entrée...	Culture-Choc	Australie
RDS	◄ TBA	Qual.: Grand Prix de Belgique			Sports 30	Boxe
S+	Homicide		Sexe à N.Y.	Sexe à N.Y.	McCallum	
SE	◄ Cinéma: *Les Enfants...*		Cinéma: *La Mariée est en fuite*			
TFO	Panorama	Branché	Mont Royal		Cinéma: *L'Homme qui...*	
TV5	◄ Tout le monde en parle			Jazz à Liège		Jrnl belge
Z	Zone Extrême		X Files		Cinéma: *Le Prisonnier...*	
News						
CNN	Worldview	Movers	Larry King Weekend		Worldview	Capital Gang
NW	Roadshow		Saturday...	Venture	Rough Cuts	

RDI **Un Canadien en Australie**
RDS **Sports 30 Mag** CC
ROB **Bottom Line** *1:00*
SBK **Peter Benchley's Amazon** *1:00* Morag tries to form an alliance with the Spider Tribe against the outsiders. CC
SHO **Grafters** *1:00*
SPC **Battlestar Galactica** *1:00*
STR **Celebrity Homes**
SV **Planes of Fame** *1:00*
TEL **Courage and the Cowardly Dog**
TFO **Aventures de Skippy**
TLA **Cleopatra 2525** Cleopatra and Lily are kidnapped and taken to the Betrayer factory. (R) CC
TLC **Cheating Las Vegas** *1:00* CC
TNN **MOVIE** – Drama *2:00* ***The Man Who Broke 1000 Chains*** (Made for Cable; 1987) The true story of 1920s prison escapee Robert Elliot Burns. Val Kilmer, Charles Durning. 538828

◄ **Earlier start time**

(TRE) **Ants In Your Pants**
(TSN) **Acura World of Golf**
(TV5) **Vins et fromages** CC
(WGN) **NightMan** *1:00* Nightman (Matt McColm) puts himself in danger by helping an inner-city youth (Bo Brown) choose the right path. CC
(WPX) **Roswell** *1:00* CC
(WTN) **A Repair to Remember** (R) CC
(YTV) **New Adams Family** CC

6:30

2 6 **Focus Ontario** CC
3 4 10 **NBC News** CC
4 6 9 **Thin Blue Line**
5 **Travel Magazine**
5 7 8 62 **CBS News** CC
5 **Littlest Hobo** CC
9 32 **Aventure olympique** *1:00* Dernière de la série: Les préparatifs des athlètes canadiens en vue des Jeux olympiques de Sydney. CC
10 40 **CINÉMA** – Aventure *2:00* ★★ ***Le Dernier des guerriers*** (É.-U.; 1996) Un montagnard doté de pouvoirs spéciaux se joint à des jeunes pour protéger une forêt. Chuck Norris, Terry Kiser. 944775/903775
11 **Drew Carey**
11 **History Bites** CC
12 **Expos This Week** CC
13 **Regional Contact** CC
(TVO) **Great Canadian Parks**
16 **Right on the Money**
49 **CINÉMA** – Comédie *2:45* ★★ ***Le Dernier des héros*** (É.-U.; 1993) Un jeune garçon est catapulté à l'intérieur du film d'action de son héros préféré. Arnold Schwarzenegger, Austin O'Brien. 23543404 CC
60 **Rozmaitos'ci** *1:00*
65 **FashionTelevision** CC
(APT) **Cooking With The Wolfman**
(BVO) **Mr. and Mrs. Broadway** *1:00*
(CD) **15 ans Juste pour rire** (R)
(CNN) **Reliable Sources**
(COM) **Russ Abbot**
(FAM) **Little Lulu** CC
(FN) **Grillin' & Chillin'**
(H&G) **Homes by Design**
(LCF) **Clueless** CC
(LIF) **shiftTV**
(MP) **Clip**
(NW) **Culture Shock** CC
(PRI) **That's Boating** CC
(RDI) **Culture-Choc** CC
(RDS) **Entre les lignes**
(STR) **StarTV**
(TEL) **Sabrina: The Animated Series** CC
(TFO) **Arsène Lupin**
(TLA) **Jack of All Trades** Jack and Emilia learn that the French have taken Louisiana. (R) CC
(TRE) **Iris, the Happy Professor**
(TSN) **Sportsdesk** CC
(TV5) **Cap aventure** CC
(V) **Windows of Hope**
(WTN) **Debbie Travis' Painted House** (R) CC
(YTV) **Big Wolf on Campus** CC

6:45

(MNT) **MOVIE** – Science Fiction *1:45* ★★ ***Star Trek: Insurrection*** (1998) Captain Picard and the Enterprise crew try to help the inhabitants of an idyllic planet. Patrick Stewart, Jonathan Frakes. 23186881 CC

7PM

2 6 **106 Fire Hydrants** Samuel (Jason Betts) takes a summer job painting fire hydrants in a New Brunswick town. (R) 5249/1065 CC
3 **Entertainment This Week** *1:00* 3355
4 6 9 **Casebook of Sherlock Holmes** *1:00* 1997/84171
4 **Wheel of Fortune** 3840794 CC
5 **Beastmaster** *1:00* Dar and Tao help a nymph break out of a spell. 61125 CC
5 **ER** *1:00* 61125 CC
5 13 **Little Men** *1:00* Jo takes in a family of freed slaves. (R) 88317 CC
7 **Relic Hunter** *1:00* 24171
7 **Entertainment Tonight** *1:00* 4103201 CC
8 **Wheel of Fortune** 8314201
8 **Home Check**
9 **News**
10 **Extra Weekend** *1:00* 3155779 CC
11 **7th Heaven** *1:00* 60997
11 **Be Careful Be Safe** *1:00* How to guard against auto-related crimes, including auto theft and car jackings. 654201
12 **Star Trek: Voyager** *1:00* Janeway and three difficult crew members come under attack. 68539 CC
13 **News** CC
13 **Adventures of Sinbad** *1:00*
(TVO) **Forbidden Places** *1:00* A look at how Canadian soldiers train for survival in the Arctic. 48355
16 **Lawrence Welk** *1:00* 25305
29 **To be announced**
30 **Attendez que je vous raconte...** *1:00* 95201
31 **3rd Rock From the Sun** 2093539 CC
50 **Your Big Break** *1:00* 1663404 CC

The book was so good, we made a show about it.

TV GUIDE TELEVISION
Saturdays at 10 pm ET/7 pm PT

life network™

SATURDAY

(56) **Antiques Roadshow** *1:00* Host Chris Jussel travels to Baltimore, where the experts appraise a rooster weathervane. (R) 4112959 CC
(57) **Editors**
(62) **Pensacola: Wings of Gold** *1:00* 4138997 CC
(65) **Relic Hunter** *1:00* Sydney digs into her grandmother's past in order to clear her ancestor's name. 650591 CC
(68) **Friends** 5526336 CC
(A&E) **Love Chronicles** *1:00* Las Vegas, Nev., the city of quickie marriages and divorces. (R) 205959 CC
(ASN) **First Wave** – Science Fiction *1:00* CC
(APT) **APTN Presents...** *2:30*
(BET) **Madd Sports**
(CD) **Goût du monde** *1:00* En Andalousie, les poursuites de taureaux et l'art équestre voisinent avec les pèlerinages. (R) 4406355
(CLT) **Movie TV**
(CMT) **CMT Hot 1s** *1:00* 643201
(CNB) **Squawk Box** 5533626
(CNN) **Capital Gang** 760317 CC
(COM) **Just for Laughs** CC
(DIS) **Discover Magazine** *1:00* Searching for a heavily armed warplane that disappeared during a training mission. 669133 CC
(FAM) **Hoze Houndz** Squirt is trapped in the fire engine's water tank. 788713 CC
(FN) **Two Fat Ladies** – Cooking 8014133
(GLF) **Golf** Highlights of TGC's Drive, Chip & Putt Jr. Skills national finals, from Orlando, Fla. 2802249
(H&G) **Martha Stewart Living** 8029065 CC
(HIS) **Lost in the Grand Canyon** *1:00* Chronicling John Wesley Powell's 1869 expedition down the Colorado River. 7360626
(LCF) **Hé Arnold!** 597423 CC
(LIF) **Shiver!** 5531268
(MM) **MuchOnDemand** *1:00* 206713
(MM+) **BackTrax** *1:00*
(MN3) **MOVIE** – Drama *2:00* ***The Secret Life of Algernon*** (Can.; Brit.; 1997) John Cullum, Carrie-Anne Moss. 1743152 CC
(MP) **S Club 7 à Miami**
(net) **Golf** *1:00* Third-round coverage of the PGA Reno-Tahoe Open, from Reno, Nev.
(NW) **Fashion File** 3171794 CC
(OLN) **Treks in the Wild World** Hiking on the island of Molokai, Hawaii. 2899775
(PRI) **Spectacular Spas** 2804607 CC
(RDI) **Monde ce soir** 6153133 CC
(RDS) **à communiquer** *1:30*
(ROB) **Dave Chalk Computer Show**
(SBK) **Seinfeld** Kramer can't seem to find a hiding place out of Jerry's reach. 8347539 CC
(SHO) **MOVIE** *2:00* ★★ ***Porky's*** (Can.; 1981) Six lustful high schoolers in 1950s Florida share an all-consuming obsession with girls. Dan Monahan, Mark Herrier. 632249 CC
(SPC) **Sir Arthur Conan Doyle's The Lost World** *1:00* The explorers discover an ancient temple. CC
(STR) **Show Me the Funny!** Interviews with comedians, including Tim Allen and Kevin James.
(SV) **American Thunder**
(TEL) **Donkey Kong Country** 4839133 CC
(TFO) **Les Grands Inventeurs** *1:00* Albert Einstein seconde une fillette dans ses études. (R) 9631510
(TLA) **Beastmaster** *1:00* A band of hunters in the rainforest kill for the sheer joy of it. (R) 6978881
(TLC) **Secret World of...** *1:00* Sampling the opulence of modern cruise-ship travel. (R) 683797 CC
(TRE) **Little Star** 2804607
(TSN) **Auto Racing** Previewing the upcoming NASCAR Winston Cup goracing.com 500, from Bristol, Tenn. (L) 129065
(TV5) **Journal de France 2** 778355 CC
(V) **Back to the Bible** 8016591
(WGN) **Fresh Prince of Bel-Air** As graduation approaches, Will dreads telling his mother that he won't be coming home. 933201 CC
(WPX) **Baseball** *3:00* Arizona Diamondbacks at New York Mets. (L) 338626
(WTN) **In Fashion** The designs of Betsey Johnson and Miguel Androver. (R) 11775
(YTV) **Buffy the Vampire Slayer** *1:00* Buffy and the gang head back to high school to prevent an apocalypse. 667775 CC

7:15

(PIX) **MOVIE** – Comedy *1:45* ★★ ***Other People's Money*** (1991) Danny DeVito, Gregory Peck. 85519688 CC

7:25

(SE) **CINÉMA** – Comédie dramatique *1:35* ***Les Enfants du ciel*** (Iran; 1997) Mohammad Amir Naji, Amir Farrokh Hashemian. 61602161

7:30

(2) (6) **The Dance** 959/7591 CC
(4) **Road to Riches** 2998713 CC
(8) **Jeopardy!** 3825510
(8) **House & Home** CC
(9) (32) **CINÉMA** – Aventure *2:30* ★★★ ***Le Parc jurassique*** (É.-U.; 1993) Des visiteurs se retrouvent bloqués dans un parc thématique peuplé de dinosaures. Sam Neill, Laura Dern. 993201/932171 CC
(9) **Family Feud** 2065
(13) **Friends** 8318171
(29) **Simpsons** 42133 CC
(31) (68) **Seinfeld** 8753959/6048249 CC
(57) **The McLaughlin Group**
(60) **Ukrainian Svitohliad** *1:00* 387249
(BET) **Sparks**
(BVO) **Anna Russell: The Clown Princess of Comedy** *1:00* Featuring the comedian in a collection of performances and interviews. 710133
(CLT) **L & J News**
(CNB) **Olympic Show** 6055539
(CNN) **Sports** 419171 CC
(COM) **Just for Laughs** CC
(FAM) **Mentors** Dee summons Joan of Arc (Iisa Jakub). 411539 CC
(FN) **Gordon Elliott's Door Knock Dinners** 4148607
(GLF) **Golf Central** 5126688
(H&G) **Design for Living** 4153539
(LCF) **Michatmichien** 220249 CC
(LIF) **Inferno** 6046881
(MP) **Fax présente: Mission impossible 2**
(NW) **On the Arts** 8390775 CC
(OLN) **Champions of the Wild** 5146442

(PRI) **Wine Television** 5128046 CC

(RDI) **Partis pour la gloire** 1377404 CC

(ROB) **Bottom Line** *1:00*

(SBK) **Frasier** Bebe Glazier's puffing becomes Frasier's problem. 3818220 CC

(STR) **Star!News Weekend**

(SV) **Hot Rod TV**

(TEL) **Angela Anaconda** 8556775 CC

(TRE) **Zoboomafoo** 5128046

(TSN) **Auto Racing** *3:00* NASCAR Winston Cup goracing.com 500, from Bristol, Tenn. (L) 303607

(TV5) **Tout le monde en parle** *2:00* 468152

(V) **Jack Van Impe** 4140065

(WGN) **Fresh Prince of Bel-Air** As a prank, Will and Carlton convince Geoffrey he's won $26 million. 699355 CC

(WTN) **Men on Women** Ted Atherton ("Nothing Too Good for a Cowboy") talks about powerful women. (R) 37201 CC

8PM

2 6 **Psi Factor: Chronicles of the Paranormal** *1:00* Axon becomes possessed by the spirit of the Wendigo. [Another episode airs later tonight.] 2249/13065 CC

3 4 10 **MOVIE** – Adventure *2:00* ★★ ***Free Willy 2: The Adventure Home*** (1995) The beloved orca and his teenage buddy are reunited. Jason James Richter, Francis Capra. 3591/4110591/3250323 CC

4 9 11 **Baseball** *3:00* Toronto Blue Jays at Texas Rangers. (L) 409572/683572

5 29 31 68 (ASN) **Cops** In Jacksonville, Fla., a cab driver is shot several times during a robbery and survives. 2171/35355/2079959/5535084 CC

5 7 8 11 62 **Big Brother** *1:00* 15423/61161/1674510/670249/4114317 CC

5 12 13 **Police Academy** *1:00* 44959/97065 CC

6 **MOVIE** – Drama *3:00* ★★★ ***Raintree County*** (1957) A southern belle becomes disillusioned with marriage during the Civil War. Elizabeth Taylor, Montgomery Clift. 919864

7 9 13 50 **College Football** *3:30* Pigskin Classic: Brigham Young Cougars vs. Florida State Seminoles. (L) 2103688/442336/2935510/7521355

8 **Wheel of Fortune**

13 **News** CC

(TVO) **MOVIE** – Adventure *2:05* ★★★ ***The Black Stallion*** (1979) The story of a young boy's adventures with a remarkable horse. Kelly Reno, Mickey Rooney. 9778688 CC

16 **Red Green** 7423

30 **Tour des mondes** *1:00* 11249 CC

56 **Naked Planet** *1:00* Exploring Mt. Kilimanjaro, including a look at the region's inhabitants, climate and wildlife. (R) 4121607 CC

57 **Allo! Allo!**

65 **Media TV** 133249 CC

(A&E) **Biography** *1:00* A profile of ventriloquist Edgar Bergen. (R) 214607 CC

(BET) **Out the Box** – Music *1:00*

(CD) **Couples légendaires** Le duo romantique formé par le célèbre cow-boy Roy Rogers et l'actrice Dale Evans. (R) 8030171

(CLT) **MOVIE** – Comedy-Drama *1:30* ★★★ ***Postcards From the Edge*** (1990) The actress daughter of a Hollywood star struggles with her flagging career. Meryl Streep, Shirley MacLaine.

(CMT) **Xtreme Country: Mark Wills and Lee Ann Womack** 126959

(CNB) **National Geographic Explorer** *2:00* A trek across the Australian outback. 6970249

(CNN) **CNN Worldview** 779065 CC

(COM) **Improv Heaven & Hell** CC

(DIS) **Wild Discovery** A look at tiger snakes. [Another episode follows.] 135591

(FAM) **The Jersey** The jersey transforms Nick into WNBA star Lisa Leslie after he dismisses women's sports. 764133

(FN) **Emeril Live** *1:00* 4408713

(GLF) **All Star Golf** *2:00* 2759133

(H&G) **Soap Pads** *1:00* Touring the homes of various daytime stars. 4480317 CC

(HIS) **Scandal! Then and Now** *1:00* Chronicling the rise and fall of Jim and Tammy Faye Bakker. 7346046 CC

(LIF) **Dogs With Jobs** 5517688

(MM) **S Club 7 in Miami** 772171

(MM+) **The Story of...** *1:00* A profile of Canadian singer-songwriter Jann Arden. CC

(MN2) **MOVIE** – Suspense *2:00* ★★★ ***The Astronaut's Wife*** (1999) Johnny Depp, Charlize Theron. 2744201 CC

(MN4) **MOVIE** – Drama *1:45* ★★★ ***Sliding Doors*** (Brit.; 1998) Gwyneth Paltrow, John Hannah. 7842189 CC

(MP) **Groove** *1:00*

(net) **WWF Live Wire** *1:00*

(NW) **Antiques Roadshow** *1:00* 5050305 CC

(OLN) **Top Dogs** *1:00* 2775171

(PRI) **Hit the Spot** 2813355 CC

(RDI) **Grands Reportages** *1:00* 1344404 CC

(SBK) **MOVIE** – Thriller *2:00* ***Living in Peril*** (1996) An east-coast architect becomes embroiled in California intrigue. Rob Lowe, James Belushi. 1678336

(SPC) **Relic Hunter** *1:00* Sydney and Nigel search for a jade sarcophagus in Alaska. CC

(STR) **Wild On** *1:00*

(SV) **Auto Racing** *1:00* British Touring Car Championship, from Donington Park.

(TEL) **Fly Tales** 4848881

(TFO) **Panorama** 2097355

MAKE HARD WATER SOFTER ON SOME FRILLY NEW UNDERTHINGS.
See the September 9th issue of TV Guide for details.


SATURDAY

(TLA) **Earth: Final Conflict** *1:00* Zo'or and Sandoval plot the death of Ram, the Latin American Companion. (R) 6954201 CC

(TLC) **Daring Capers** *1:00* Recalling the case of a bank robber who escaped custody. (R) 388305 CC

(TNN) **Opry Backstage** 944317

(TRE) **St. Bear's Dolls Hospital** 2813355

(V) **Patrick's Story** A First Nations youth offers a message of hope and courage. 8032539

(WGN) **Family Matters** Steve fears Myra's jealous wrath after he falls for a fellow bug collector. 959249 CC

(WTN) **Intimate Portrait** *1:00* A profile of actress Mia Farrow ("Rosemary's Baby"). (R) 21075

(YTV) **Freaky Stories** Maurice volunteers for a fashion makeover. 133133 CC

8:05

(TBS) **MOVIE** – Western *2:00* ***High Noon*** (2000) An aging lawman prepares to face a vengeful killer. Tom Skerritt, Susanna Thompson. 1952171

8:30

5 29 31 68 (ASN) **Cops** Police in Albuquerque, N.M., witness some suspicious activity in a car. (R) 8978/14862/2081794/5514591 CC

8 **Jeopardy!**

10 40 **CINÉMA** – Aventure *2:00* ★★ ***L'Équipe du collège*** (É.-U.; 1996) Une enseignante sans aucune notion de basketball entraîne une équipe de perdants. Rhea Perlman, Fredro Starr. 671317/630317

13 **Bordertown**

16 **Thin Blue Line** 6930

57 **A Fine Romance**

60 **Russian Waves** 760336

65 **MOVIE** – Drama *2:30* ★★ ***Sommersby*** (1993) A Civil War veteran, long presumed dead, returns home to his wife. Richard Gere, Jodie Foster. 687591 CC

(BVO) **All-Star Comedy Special** *2:00* Showcasing some of the best comedians who performed on the Ed Sullivan show. 644591

(CD) **Scandales** Un vigile est soupçonné d'avoir posé une bombe aux Jeux olympiques d'Atlanta en 1996. (R) 8026978

(CMT) **One on One: Susan Agluklark** 138794

(CNN) **Movers with Jan Hopkins** 758572 CC

(COM) **Win Ben Stein's Money** CC

(DIS) **Wild Discovery** Looking at the crocodiles that inhabit Lake Anivorano. 154626 CC

(FAM) **Famous Jett Jackson** Jett's first day at school leads to trouble. 783268 CC

(LIF) **Horse Tales** 5529423

(MM) **Fax** 768978 CC

(MNT) **TMN's The Movie News** 789442 CC

(PRI) **Avventura** 2892862 CC

(RDS) **Course automobile** *1:30* Séance de qualifications en vue du Grand Prix de Formule 1 de Belgique. (R) 290794

(ROB) **Bottom Line**

(TEL) **Mega Babies** 4834688 CC

(TFO) **Branché** 2076862

(TNN) **Grand Ole Opry Live** 956152

(TRE) **Pirates** 2892862

(V) **Four Directions** Two young friends leave the reservation for the big city. 8011046

(WGN) **Family Matters** Steve refuses to leave the house after he's struck by lightning three times in a row. 961084 CC

(YTV) **Goosebumps** In "Haunted Mask II," a teen is beckoned by an apparition to a party store, where he finds the perfect Halloween mask. 152268 CC

9PM

2 6 **Outer Limits** *1:00* Capt. Miles Davidow (C. Thomas Howell) begins to mutate after returning to Earth from a near-fatal mission to Venus. (R) 5713/93201 CC

5 29 31 68 (ASN) **America's Most Wanted** *1:00* Searching for bank-robbing couple Craig Pritchert and Nova Guthrie. 61189/26171/9642626/6972607 CC

5 7 8 62 **Miss Teen U.S.A.** *2:00* MTV personality Brian McFayden hosts the 18th annual pageant. (L) 18510/10978/1684997/4117404 CC

5 13 **FX: The Series** *1:00* Rollie and Sanchez take the law into their own hands when a killer escapes justice. 77201 CC

8 **News** *1:00*

11 **MOVIE** – Drama *2:00* ★★ ***Moonlight Becomes You*** (Made for TV; 1998) A photojournalist sets out to discover who's defrauding nursing home residents. Donna Mills, Winston Rekert. 673336

12 **Profiler** *1:00* The VCTF probes grisly murders at Yosemite National Park. 57423 CC

13 **Traders** *1:00* A convicted murderer seeks funds to develop a device designed to track missing children. (R) CC

16 **MOVIE** (BW) – Comedy *1:30* ★★ ***Road Show*** (1941) A millionaire escapes from a mental asylum and joins a nearly bankrupt circus. John Hubbard, Carloe Landis. 73997

30 **CINÉMA** – Drame policier *2:20* ★★★★ ***Serpico*** (É.-U.; 1973) Un jeune policier new-yorkais est outré par les activités illégales de ses collègues. Al Pacino, John Randolph. 2294978 CC

56 **Nature** *1:00* Examining defence and attack mechanisms in plants and animals. (R) 4134171 CC

57 **As Time Goes By**

60 **MOVIE** – Action *2:00* ***Bullets Over Summer*** (Chinese; 1999) Two undercover cops stake-out an apartment in a seedy part of town. Francis Ng, Louis Koo. 294978

(A&E) **MOVIE** *2:00* ***A Touch of Frost: Conclusions*** (Made for TV; 1992) Frost's investigation of a critical hit-and-run accident leads him to the car involved, which happens to belong to the arrogant son of a Member of Parliament. David Jason. 217794

(BET) **Comic View** *1:00*

(CD) **Biographies** *1:00* Un portrait du comédien Doris Lussier. (R) 4402539

(CMT) **Chevy Top 20 Countdown** *2:00* 662336

(CNN) **Larry King Weekend** *1:00* 285201 CC

(COM) **HBO Comedy Showcase** *1:00*

(DIS) **Vets In Practice** Treating an injured dog. 937046

(FAM) **MOVIE** *1:50* ★★★ ***Oh, God!*** (1977) A sharp-witted God

asks a grocery-store manager to become a heavenly messenger. George Burns, John Denver. 1999317

(FN) **Good Eats** 9148997

(H&G) **Secret World of Gardens** 9113201 CC

(HIS) **MOVIE** *3:00* ★★★ ***Gettysburg*** (1993) Re-enacting one of the most pivotal battles of the American Civil War. Tom Berenger, Jeff Daniels. 8214572

(LIF) **Extra** *1:00* 6987539 CC

(MM) **Destiny's Child Live in Germany** *1:00* The R&B group performs. 202997

(MM+) **Retro Boogie Dance Party** *1:30*

(MN1) **MOVIE** – Suspense *2:00* ★★★ ***The Astronaut's Wife*** (1999) A NASA pilot returns from a near-fatal space mission and begins behaving strangely. Johnny Depp, Charlize Theron. 206794 CC

(MN3) **MOVIE** – Action *1:50* ★★★ ***Deep Blue Sea*** (1999) Saffron Burrows, Thomas Jane. 4815220 CC

(MP) **Live à MusiquePlus** *1:30* Une visite des Stone Temple Pilots dans l'environnement MusiquePlus. (R)

(net) **Harness Racing** *1:00* Maple Leaf Trot, from Woodbine Racetrack in Toronto. (L)

(NW) **Saturday Report** 2098882 CC

(OLN) **Outdoor Journal** 2761268

(PIX) **Conversation with Gregory Peck** *1:40* 8515572

(PRI) **Hogan's Heroes** 2736572 CC

(RDI) **Nouvelles** CC

(ROB) **Bottom Line** *1:00*

(SE) **CINÉMA** – Comédie *2:00* ★★ ***La Mariée est en fuite*** (É.-U.; 1999) Julia Roberts, Richard Gere. 291862 CC

(SHO) **Da Vinci's Inquest** *1:00* Conclusion. Da Vinci believes a serial killer is responsible for the murders of several women. 115571

(SPC) **MOVIE** *2:45* ★★★★ ***Rosemary's Baby*** (1968) A woman's life goes awry after her husband dabbles in the supernatural. Mia Farrow, John Cassavetes. [The sequel follows.]

(STR) **E! True Hollywood Story** *1:00* Profiling actress Jennifer O'Neill.

(SV) **Auto Racing** *1:30* SCCA Trans Am Texaco/Havoline 200 from Elkhart Lake, Wisc.

(TEL) **Simpsons** 6999626 CC

(TFO) **Mont Royal** *1:00* 9637794

(TLA) **The Parent 'Hood** The Peterson family joins in the search for a missing boy. 9439713 CC

(TLC) **World's Most Daring Robberies** *1:00* 788161 CC

(TNN) **50 Years: The Happy Goodmans** *1:00* 588143

(TRE) **Treetown** 2736572

(V) **Ballykissangel** *1:00* 4497607

(WGN) **Baseball** *3:00* Chicago White Sox at Seattle Mariners. (L) 856220 CC

(WTN) **MOVIE** – Comedy-Drama *2:30* ★★★ ***Postcards From the Edge*** (1990) The actress daughter of a Hollywood star struggles with her flagging career. Meryl Streep, Shirley MacLaine. 641442

CATCH ALL THE GREAT DISCO MOVES.



[INCLUDING THE PICKUP]

"THE LAST DAYS OF DISCO" A smart, stylish, and sexy look at single life at the end of the seventies. Starring Chloë Sevigny & Kate Beckinsale.

TONIGHT AT 10

SHOWCASE

TELEVISION WITHOUT BORDERS. TELEVIS

www.Showcase.ca

SATURDAY

(YTV) **Worst Witch** A summer heatwave hits Mildred's class. 935688 CC

9:15

(49) **CINÉMA** – Drame policier *1:45* ★★★ ***Détonateur vivant*** (Télévision câblée; 1992) Un agent du FBI enquête sur une bande de terroristes qui assassinent des sénateurs. Pierce Brosnan, Ron Silver. [Pour public averti.] 59707404

9:30

(57) **Red Dwarf Special** Amusing out-takes from the popular British series.
(APT) **First Music & Arts**
(CLT) **C&C With K.W.**
(DIS) **Monkey Business** Chronicling the lives of the inhabitants at England's Monkey World reserve. [Continues next week at this time.] 479607 CC
(FN) **Extreme Cuisine** 3417626
(H&G) **Garden Architecture** 3482930
(NW) **Venture** 1367152 CC
(OLN) **Undersea Explorer** 3475084
(PRI) **Hogan's Heroes** 3457688 CC
(RDI) **Entrée des artistes** 3319442 CC
(TEL) **Cybersix** 7193442 CC
(TLA) **Fresh Prince of Bel-Air** Philip panics when he loses his wedding ring. 9734336
(TRE) **Beezoo's Attic** 3457688
(TV5) **Jazz à Liège** *1:00* 109997
(YTV) **Monster by Mistake** Gorgool kidnaps a monster. 477249 CC

9:45

(MN4) **MOVIE** – Drama *3:05* ★★★ ***Meet Joe Black*** (1998) Brad Pitt, Anthony Hopkins. 83130249 CC

10PM

(2) (6) **Psi Factor: Chronicles of the Paranormal** *1:00* Donner, Davison and Stone encounter a strange time anomaly. 5572/11648 CC
(3) (4) (10) **The Pretender** *1:00* Jarod buys a camcorder and finds footage of a kidnapped mother and daughter. (R) 2626/4139626/8000620 CC
(5) **Walker, Texas Ranger** *1:00* Trivette enlists Walker's help when his new girlfriend, Kristin (Gretchen Palmer), disappears. 11666 CC
(5) (13) **The City** *1:00* Payne and Marly decide to act upon their mutual attraction. 87688 CC
(8) **Little Men** *1:00* Christmas spirit absent at Plumfield.
(9) (32) **Téléjournal** 38997/54539 CC
(12) **Caetano Veloso in Concert** *1:00* A profile of the Brazilian songwriter. 50510 CC
(13) **Peter Benchley's Amazon** *1:00* Karen and Talbott learn that the Chosen People will wage war. (R) CC
(29) **America's Dumbest Criminals** 90355
(31) (68) **News** CC
(56) **Nova** *1:00* Recalling the 1954 murder of Marilyn Sheppard. (R) 4104930 CC
(57) **Red Dwarf** Red Dwarf pulls a U-turn and begins heading back to Earth.
(ASN) **NewMusic** CC
(APT) **Planet Earth** *1:00*
(BET) **Live From L.A.** *1:00*
(CD) **Enquêtes d'Hetty** *1:00* Hetty fréquente une voyante énigmatique dans le cadre d'une enquête. (R) 4405626
(CLT) **Movie TV**
(CNB) **Tim Russert** *1:00* 6982084
(CNN) **CNN Worldview** 382713
(COM) **Dennis Miller Live** Director Carl Reiner. CC
(DIS) **The Sex Files** Chronicling the evolution of birth control. 722201 CC
(FN) **Iron Chef** *1:00* 4498336
(GLF) **Golf Channel Academy** 4061249
(H&G) **Savoir Faire** 4371607
(LIF) **TV GUIDE Television** 9614220
(MM) **On Set With...Wyclef Jean** A behind-the-scenes look at the musician's video "It Doesn't Matter." 920881
(MN2) **MOVIE** – Horror *1:50* ***Hysteria*** (1997) Patrick McGoohan, Amanda Plummer. 7008959 CC
(net) **sportscentral** *1:30*
(NW) **Rough Cuts** *1:00* Employees of the famous restaurant in the Eaton's Montreal store recount their memories. (R) 2705238 CC
(OLN) **World of Wildlife** 4058775
(PRI) **McHale's Navy** (BW) 4063607 CC
(RDI) **Culture-Choc** 8274997 CC
(RDS) **Sports 30 Mag** 761171 CC
(ROB) **Dave Chalk Computer Show**
(SBK) **MOVIE** – Suspense *2:00* ★★ ***Things to Do in Denver When You're Dead*** (1995) A reformed gangster and his pals are asked to complete a "job" for a mobster. Andy Garcia, Treat Williams. 8251828
(SHO) **MOVIE** *2:30* ★★ ***The Last Days of Disco*** (1998) A group of friends search for something meaningful in their lives. Chloe Sevigny, Kate Beckinsale. 452152
(STR) **Celebrity Profile** *1:00* A look at the life and career of actress Jennifer Love Hewitt.
(TEL) **Silver Surfer** 3652862
(TFO) **CINÉMA** – Comédie *2:00* ★★★★ ***L'Homme qui aimait les femmes*** (Fr.; 1977) De sa tombe, un homme revoit les femmes qu'il a aimées sans retenue. Charles Denner, Brigitte Fossey. 9612317
(TLA) **Friends** Chandler shares a moment of passion with Joey's girlfriend. 9618046 CC
(TLC) **Secret World of Fame and Fortune** *1:00* Looking at how wealthy people spend their money. (R) 878798 CC
(TNN) **Life and Times of...The Heritage Series** *1:00* 338620
(TRE) **Crazy Quilt** 4063607
(V) **Primary Focus** 4368133
(WPX) **News** *1:00*
(YTV) **I Was A Sixth Grade Alien** Pleskit teaches Tim how to make a volatile fuel. 753171 CC

10:05

(TVO) **Conversations** 45201404 CC
(TBS) **MOVIE** – Western *2:25* ★★ ***The Quick and the Dead*** (1995) A female gunslinger rides into a desert town with a plan to avenge past wrongdoings. Sharon Stone, Gene Hackman. 41173607

10:30

(9) (32) **Juste pour rire** *1:00* 22152/359423 CC
(10) (40) **Nouvelles** CC
(TVO) **MOVIE** – Drama *2:00* ***Casey's Shadow*** (1978) A down-on-his-luck horse trainer is left to raise three sons. Walter Matthau, Alexis Smith. 425930 CC

16 **MOVIE** (BW) – Comedy-Drama *1:10* ★★ ***Peck's Bad Boy With the Circus*** (1938) A mischievous boy loses his way and ends up at the circus, where he causes havoc. Tommy Kelly, Ann Gillis. 9806713

29 **Simpsons** 76775 CC

31 **Cheers** 9339268 CC

57 **Sessions at West 54th** *1:00* Featuring Diana Krall and Mark Isham.

68 **Taxi** 9625336 CC

ASN **News** *:35* CC

BVO **Ed Sullivan** Jackie Wilson, Milton Berle. 745133

CLT **L & J Interactive**

CNN **Capital Gang** 368133

COM **Tom Green Show** CC

DIS **Adventure Quest** Swimming with dolphins; bungee jumping. 748249 CC

GLF **Golf Central** 4070997

H&G **Room Service** 4380355

LIF **shiftTV** 9630268

MM **6 Canadians on a Bus** Following six Canadians on a 10-week bus trip across the country. 906201

MM+ **MuchMoreVideoFlow**

MP **Clip** *2:00*

OLN **Great Outdoorsman** 4067423

PRI **McHale's Navy** (BW) 4072355 CC

RDI **Un Canadien en Australie** 8250317 CC

RDS **Boxe** *1:30* Fernando Vargas contre Ross Thompson. (L) 157249

ROB **Bottom Line** *1:00*

SV **Classics**

TEL **Captain Star** 3661510 CC

TLA **Seinfeld** Kramer can't seem to find a hiding place out of Jerry's reach. 9627794 CC

TRE **Ants In Your Pants** 4072355

TSN **Boxing** *1:30* Fernando Vargas vs. Ross Thompson. (L) 155201

TV5 **Journal belge** 911133

V **Peter Youngren** 4377881

YTV **New Addams Family** 739591 CC

10:40

PIX **MOVIE** – Horror *1:55* ★★★ ***Poltergeist*** (1982) Craig T. Nelson, JoBeth Williams. 53132133

10:50

FAM **MOVIE** *1:40* ★★★ ***Freaky Friday*** (1977) A housewife and her daughter magically switch bodies. Barbara Harris, Jodie Foster. 14846201 CC

MN3 **MOVIE** – Action *1:55* ★★ ***The Corruptor*** (1999) Chow Yun-Fat, Mark Wahlberg. 70894355 CC

10:55

10 40 **Sports** 85062336/20459220

11PM

2 4 6 10 11 **News** CC

3 7 65 **News**

4 6 9 11 **MOVIE** – Comedy *2:00* ***Road to Saddle River*** (1993) A European immigrant travels to the Canadian West with his saddle in the hope of becoming a cowboy. Paul Jarrett, Paul Coeur. 46882/295626/21442

5 5 **News** *:35* CC

5 12 13 **CTV News** 31997/51775 CC

8 **News** *:35*

8 **Police Academy** *1:00* CC

13 **Big Brother** *1:00* CC

29 31 68 **Mad TV** *1:00* George Carlin, Catherine O'Hara and Tony Shalhoub guest-star. (R) 19065/9692161/4949297 CC

49 **Grand Journal** 326997 CC

56 **Antiques Roadshow** *1:00* 2987143 CC

60 **MOVIE** – Crime Drama *2:00* ***Big Bullet*** (Chinese; 1996) 233688

62 **Your Big Break** *1:00* 2187341

A&E **Top 10** *1:00* 810065 CC

APT **First Nations**

BET **MOVIE** – Drama *2:00* ***A Private Affair*** (2000) A novelist's love affair with a jazz musician shows both promise and problems. Tony Lee.

BVO **Sex and the City** *:45* Carrie tries to quit smoking. [Viewer discretion is advised.] 7241626 CC

CD **Enquêtes d'Hetty** *1:00* 3124978

CLT **MOVIE** – Comedy-Drama *2:00* ★★ ***Nothing in Common*** (1986) A workaholic advertising executive finds himself caring for his estranged father. Tom Hanks, Jackie Gleason.

CMT **Xtreme Country: Mark Wills and Lee Ann Womack** 949997

CNB **National Geographic Explorer** *2:00* 6904268

CNN **Sports** *1:00* 801423 CC

COM **Butch Patterson: Private Dick** CC

DIS **Discovery Connection** 932591 CC

FN **Emeril Live** *1:00* 3117688

GLF **All Star Golf** *2:00* 3051539

H&G **Soap Pads** *1:00* 3115220 CC

LIF **Eros** *1:00* 8084779

MM **Loud** *1:00* 456881

MM+ **The Story of...** *1:00* CC

MN1 **The Hunger** 567317 CC

NW **Hot Type** 7848189 CC

OLN **Lonely Planet** *1:00* 8656779

PRI **Beverly Hillbillies** (BW) 2748317 CC

RDI **Zone libre** *1:00* 1747978 CC

SE **CINÉMA** – Action *1:40* ★★ ***Légionnaire*** (É.-U.; 1998) Jean-Claude Van Damme, Adewale Akinnuoye-Agbaje. 1485775

STR **Behind the Scenes**

SV **MOVIE** – Drama *2:00* ★★ ***Sidecar Racers*** (1975) An American motorcycle driver finds life isn't so great in the fast lane. Ben Murphy, Wendy Hughes.

TEL **Simpsons** 6994171 CC

TLA **MOVIE** – Drama *2:00* ★★★ ***Swiss Family Robinson*** (1960) A family fleeing Napoleon's war in Europe is shipwrecked on a deserted island. John Mills, Dorothy McGuire. 6999336

TLC **Daring Capers** *1:00* 639133 CC

TNN **Opry Backstage** 319607

TRE **Iris, the Happy Professor** 2748317

TV5 **Journal suisse** 551775

V **Christian Science Lessons** 9112572

WPX **Seinfeld** 55171 CC

YTV **Goosebumps** 930133 CC

11:05

ASN **V.I.P.** – Crime Drama *1:00* CC

11:20

10 40 **CINÉMA** – Drame policier *2:00* ★★ ***Presidio*** (É.-U.; 1988) Sean Connery, Mark Harmon. 4696423/1614794

30 **CINÉMA** – Drame policier *2:10* ★★★★ ***Un après-midi de chien*** (É.-U.; 1975) Al Pacino, John Cazale. 84027881 CC

11:30

2 3 4 6 10 **Saturday Night Live** *1:30* Actor Ben Affleck hosts. (R) 83369/95065/2041607/44355/5387336 CC

5 13 **News** *:35* CC

7 **Seinfeld** 46978
7 13 **News** CC
9 32 **Nouvelles du sport** 8966626/9811201
9 **This Week On Dirt** 97626 CC
11 **Comedy Club** 548336
12 **News** CC
49 **CINÉMA** – Adulte *1:55* ***La Revanche d'Emmanuelle*** (Fr.; 1992) Marcela Walerstein, Krista Allen-Moritt. 4029607
50 **Earth: Final Conflict** *1:00* 5584978 CC
57 **P.O.V.** *1:00* CC
65 **Sextv** 105626 CC
APT **Dene Weekly Perspective**
CMT **Indie Scene** 198336
COM **Buzz**
DIS **Exhibit A** 553268 CC
MN1 **MOVIE** – Adult *1:40* ***Dead by Dawn*** (1998) A saucy couple are drawn into a murderous scheme. Shannon Tweed, Bill Ferrell. 8330978 CC
net **Game On**
NW **Undercurrents** 6018220 CC
PRI **Beverly Hillbillies** BW 5046591 CC
ROB **Dave Chalk Computer Show**
STR **E! True Hollywood Story** *1:30*
TEL **Animania** 6435862 CC
TNN **Grand Ole Opry Live** 909404
TRE **Little Star** 5046591
TV5 **Soir 3** 6432591
V **Reflections on Islam** 6496862
WPX **Xena: Warrior Princess** *1:00* 292539
WTN **Shameless Shorts** 76862
YTV **Beasties** 544510 CC

11:35

5 **FashionTelevision** 9085256 CC
5 **Wheel of Fortune** 9085256 CC

11:40

16 **MOVIE** BW – Comedy *1:20* ★★★★ ***The Golden Age of Comedy*** (1957) A collection of clips from the silent films of Carole Lombard, Laurel and Hardy, Will Rogers and Harry Langdon. 17250442

11:45

12 **Sports Night** 51107268 CC
BVO **MOVIE** *2:00* ★★ ***Tequila Sunrise*** (1988) A retired drug dealer and a cop find their personal and professional lives intertwined. Mel Gibson, Michelle Pfeiffer. 5074607
SPC **MOVIE** *2:15* ***Rosemary's Baby II*** (Made for TV; 1976) The sequel to the 1968 film traces the demon child's growth into adulthood. Stephen McHattie, Patty Duke Astin.
TV5 **TV5 l'invité** 80666171

11:50

9 32 **CINÉMA** – Comédie *2:00* ★★★ ***Quelle nuit de galère...*** (É.-U.; 1985) Griffin Dunne, Rosanna Arquette. 2493423/6246607 CC
MN2 **MOVIE** – Science Fiction *1:45* ★★ ***Star Trek: Insurrection*** (1998) Patrick Stewart, Jonathan Frakes. 99435268 CC

Early Sunday

Mid.

7 **V.I.P.** – Crime Drama *1:00*
7 9 **Profiler** *1:00* CC
8 **Total Recall 2070** *1:00* Hume and Farve search for a motive in the murder of a messenger.
11 **Pensacola: Wings of Gold** *1:00* CC
12 **MOVIE** – Comedy-Drama *2:40* ★★ ***Renaissance Man*** (1994) A burned-out advertising exec teaches English to a handful of dullard army recruits. Danny DeVito, Gregory Hines. 31830534
13 **X-Files** *1:00*
13 **Bonanno: A Godfather's Story** – Drama *1:00* Part 3 of six. Joe faces family upheaval and political unrest. [Part 4 airs next week at this time.] CC
29 62 **Howard Stern Radio Show** *1:00*
31 **WWF Jakked** *1:00*
56 **Naked Planet** *1:00* CC
65 **The Cindy Margolis Show** *1:00*
68 **Comedy Showcase** *1:00* CC
A&E **Biography** *1:00* (R) CC
APT **First Music & Arts**
CD **CINÉMA** – Drame *2:00* ★ ***Valérie*** (Can.; 1968) Danielle Ouimet, Guy Godin. 2872534
CMT **Top 12 People's Choice** *1:00*
CNN **World Beat**
COM **In Living Color** CC
DIS **Wild Discovery**
FN **Good Eats**
H&G **Secret World of Gardens** CC
HIS **MOVIE** *3:00* ★★★ ***Gettysburg*** (1993) Re-enacting one of the most pivotal battles of the American Civil War. Tom Berenger, Jeff Daniels. 4623114
LIF **Jack Hanna's Animal Adventures**
MM **Destiny's Child Live in Germany** *1:00*
MM+ **Retro Boogie Dance Party** *1:30*
net **sportscentral** *1:00*
NW **Saturday Report** CC
OLN **Treks in the Wild World**
PRI **Petticoat Junction** CC
RDI **Téléjournal** CC
RDS **Affrontements légendaires** *1:00*
ROB **Bottom Line** *1:00*
SBK **Star Trek: Voyager** *1:00* CC
TEL **Scooby Doo**
TFO **Panorama**
TLC **World's Most Daring Robberies** *1:00* CC
TNN **50 Years: The Happy Goodmans** *1:00*
TRE **Zoboomafoo**
TSN **Golf** *2:00* Fourth-round coverage of the U.S. Amateur Championship, from Springfield, N.J.
TV5 **Journal de TV5**
V **Dreams: Windows to the Soul**
WGN **News** CC
WTN **Tracey Takes On...** (R)
YTV **Are You Being Served?** CC

12:05

5 **Star Trek: The Next Generation** *:55* CC
5 **Jeopardy!** CC
5 13 **X-Files** *1:00* CC
ASN **MOVIE** – Comedy *2:00* ★★★ ***The Seven Year Itch*** (1955) A sultry woman moves into the apartment above a married man — whose wife happens to be on vacation — and drives him to wild fantasies. Marilyn Monroe, Tom Ewell.

12:15

TV5 **CINÉMA** – Drame *1:30* ★★★ ***Maria Vandamme*** (Téléfilm français; 1987) Corinne Dacla, Christian Kohlund. 3705553

12:30

TVO **The Moonstone** *1:10*
50 **Extra Weekend** *1:00* CC
APT **Distant Voices**
CNN **Moneyweek**

(COM) **In Living Color** CC
(DIS) **Wild Discovery** CC
(FAM) **Are You Afraid of the Dark?**
(FN) **Extreme Cuisine**
(H&G) **Garden Architecture**
(LIF) **National Geographic**
(MP) **M. Net** *1:00*
(NW) **Venture** CC
(OLN) **Champions of the Wild**
(PRI) **Petticoat Junction** CC
(RDI) **Entrée des artistes** CC
(SHO) **Hitchhiker** CC
(TBS) **MOVIE** – Drama *2:35* ★★★ ***True Grit*** (1969) A girl calls on a boozing, tough-guy U.S. marshal to help find her father's killers. John Wayne, Glen Campbell. 85399824
(TEL) **Tom and Jerry**
(TFO) **Ô Zone**
(TRE) **St. Bear's Dolls Hospital**
(V) **Jack Van Impe**
(WGN) **MOVIE** – Action *2:30* ★ ***The Delta Force*** (1986) An American commando squad rescues hostages held by Arab terrorists. Chuck Norris, Lee Marvin. 815911
(WPX) **Cleopatra 2525**
(WTN) **She's So Funny**
(YTV) **Keeping Up Appearances** CC

12:35

(5) **Movie** – To Be Announced *2:00*
(8) **Entertainment Tonight Weekend** *1:00*
(PIX) **MOVIE** – Action *1:35* ***White Tiger*** (1995) Cary-Hiroyuki Tagawa, Gary Daniels. 79182824

12:40

(SE) **CINÉMA** – Drame *2:05* ***Huit millimètres*** (É.-U.; 1999) Nicolas Cage, Joaquin Phoenix. 47067027 CC

12:45

(MN3) **MOVIE** – Comedy *1:35* ***Free Money*** (Can.; 1998) Marlon Brando, Charlie Sheen. 17860195 CC

12:50

(MN4) **MOVIE** – Drama *1:35* ***A Mother's Prayer*** (1995) Linda Hamilton, Noah Fleiss. 17874398 CC

1AM

(2) (6) **Comedy Tonight** *1:00* CC
(3) **Access Hollywood** *1:00*
(4) (6) **MOVIE** – Comedy *2:00* ★★ ***Splitting Heirs*** (1993) A nobleman accidentally raised by the wrong family sets out to kill the unwitting imposter. Eric Idle, Rick Moranis. 99794/286978
(4) **Jerry Springer** *1:00* CC
(5) **Adam-12**
(7) **Peter Benchley's Amazon** *1:00* CC
(8) **The City** *1:00* CC
(9) **Extra** *1:00* CC
(10) **ER** *1:00* CC
(11) **MOVIE** – Comedy *2:00* ***Framed*** (Made for TV; 1990) An alluring con artist scams an international art forger. Jeff Goldblum, Kristin Scott Thomas. 578602
(13) **Psi Factor: Chronicles of the Paranormal** *1:00* CC
(29) **The Cindy Margolis Show** *1:00*
(56) **Nature** *1:00* CC
(62) **The Cindy Margolis Show** *1:00* CC
(65) **MOVIE** – Drama *2:30* ★★ ***Falling Down*** (1992) A man gets fed up with life and lets out all his frustrations on anyone in his way. Michael Douglas, Robert Duvall. 821008
(68) **MOVIE** – Drama *2:00* ***Deadly Bet*** (Made for TV; 1992) A kickboxer bets heavily on himself and loses, so he agrees to fight again. Jeff Wincott, Charlene Tilton. 6948602
(A&E) **MOVIE** *2:00* ***A Touch of Frost: Conclusions*** (Made for TV; 1992) Frost's investigation of a critical hit-and-run accident leads him to the car involved, which happens to belong to the arrogant son of a Member of Parliament. David Jason. 112060
(APT) **Heartbeat Alaska**
(BET) **Comic View** *1:00*
(CLT) **C&C With J.B.** – Review
(CMT) **Commercial Free Zone** *3:00*
(CNB) **Ushuaia: The Ultimate Adventure** *1:00*
(CNN) **Larry King Weekend** *1:00*
(COM) **Just for Laughs** CC
(DIS) **Vets In Practice**
(FN) **Iron Chef** *1:00*
(GLF) **Golf Channel Academy**
(H&G) **Martha Stewart Living** CC
(LIF) **Shiver!**
(MM) **On Set With...Wyclef Jean**
(net) **WWF Live Wire** *1:00*
(NW) **Fashion File** CC
(OLN) **Top Dogs** *1:00*
(PRI) **Hogan's Heroes** CC
(RDI) **Téléjournal** CC
(RDS) **Entre les lignes**
(ROB) **Dave Chalk Computer Show**
(SBK) **WCW Wrestling** *1:00*
(SHO) **MOVIE** *2:30* ★★ ***The Last Days of Disco*** (1998) A group of friends search for something meaningful in their lives. Chloe Sevigny, Kate Beckinsale. 287534
(STR) **Wild On** *1:00*
(SV) **American Thunder**
(TEL) **Road Runner Show**
(TFO) **Bouillon de culture** *1:20*
(TLA) **News** *1:00* CC
(TLC) **Secret World of Fame and Fortune** *1:00* CC
(TNN) **Life and Times of...The Heritage Series** *1:00*
(TRE) **Pirates**
(V) **Just the Facts**
(WPX) **Jack of All Trades**
(WTN) **MOVIE** – Comedy-Drama *2:30* ★★★ ***Postcards From the Edge*** (1990) The actress daughter of a Hollywood star struggles with her flagging career. Meryl Streep, Shirley MacLaine. 940814
(YTV) **Yes, Minister!** CC

1:05

(5) (13) **MOVIE** – Comedy *2:00* ★ ***Weekend at Bernie's II*** (1993) Fired junior executives Larry and Richard take Bernie's body to the Virgin Islands. Andrew McCarthy, Jonathan Silverman. 5649881

1:10

(MN1) **MOVIE** – Horror *1:50* ***Hysteria*** (1997) A demented scientist uses insane-asylum patients for his experiments. Patrick McGoohan, Amanda Plummer. 19661331 CC

1:30

(APT) **Qaggiq**
(CLT) **L & J News**
(COM) **Just for Laughs** CC
(DIS) **Monkey Business** CC
(GLF) **Golf Central**
(H&G) **Design for Living**
(LIF) **Inferno**
(MM) **Damix** *1:00*
(MM+) **MuchMoreVideoFlow**
(MP) **X-Men: Behind the Scenes** – Documentaire
(NW) **Moral Divide**
(PRI) **Hogan's Heroes** CC
(RDI) **Branché** CC

(RDS) **Hommes forts**
(ROB) **Bottom Line**
(SV) **Hot Rod TV**
(TEL) **Josie and the Pussycats**
(TRE) **Treetown**
(V) **Wasup**
(WPX) **Beastmaster** *1:00*
(YTV) **More Wolves, Witches and Giants** CC

1:45

(BVO) **Bravo!News**
(TV5) **Écrans du monde**

2AM

2 6 **Shasta** CC
3 **New York Undercover** *1:00*
5 **Emergency** *1:00*
7 **MOVIE** – Drama *2:00* ***A Face to Die For*** (Made for TV; 1996) A formerly disfigured woman released from prison with a new face must decide whether to seek revenge on the man who betrayed her in the past. Yasmine Bleeth, James Wilder. 7645282
8 **CTV News** CC
9 **MOVIE** – Action *2:00* ***Twin Warriors*** (Hong Kong; 1993) A former Shaolin monk is betrayed by a lifelong friend. Jet Li, Chin Siu-hou. 758379
10 **NYPD Blue** *1:00* CC
13 **Saturday Night Live** *1:30* Actor Ben Affleck hosts, with musical guest Fiona Apple. (R) CC
29 **MOVIE** – Drama *2:00* ★ ***Dance of the Dwarfs*** (1983) An anthropologist and her grubby sidekick encounter a race of small, scaly monsters. Peter Fonda, Deborah Raffin. 927027
56 **Nova** *1:00* CC
(APT) **Labradorimiut**
(BET) **Rap City** *1:00*
(BVO) **MOVIE** *1:45* ★★★ ***Slacker*** (1991) A glimpse of the drop-out culture in Austin, Tex., through a series of improv stories. Richard Linklater, Marc James. 9866282
(CD) **Biographies: Doris Lussier** *1:00*
(CLT) **Good Sex Guide**
(CNB) **Squawk Box**
(CNN) **Sports**
(COM) **Improv Heaven & Hell** CC
(DIS) **The Sex Files** CC
(FN) **From Martha's Kitchen**
(GLF) **Golf Channel Junior Academy**
(H&G) **Savoir Faire**
(LIF) **Eros** *1:00*
(MM+) **Motown Live** *1:00*
(MP) **Box office**
(net) **Golf** *1:30* Second-round coverage of the Sr. PGA Bank-Boston Classic, from Concord, Mass.
(NW) **Rough Cuts** *1:00* CC
(OLN) **Outdoor Journal**
(PRI) **McHale's Navy** (BW) CC
(RDI) **Enjeux** *1:00* CC
(RDS) **Sports 30 Mag** CC
(ROB) **Bottom Line** *1:00*
(SPC) **MOVIE** (BW) *2:00* ★★ ***Panic in Year Zero*** (1962) A vacationing family struggles to survive in the aftermath of a nuclear blast. Ray Milland, Jean Hagen.
(STR) **E! True Hollywood Story** *1:30*
(SV) **Auto Racing** *1:00* British Touring Car Championship, from Donington Park.
(TEL) **Star Trek: Animated Series**
(TLA) **Cleopatra 2525** CC
(TLC) **Extreme Machines** *1:00* CC
(TNN) **Waltons** *1:00* CC
(TRE) **Beezoo's Attic**
(TSN) **Sportsdesk** *1:00* CC
(V) **TV Asia** *1:00*
(YTV) **Ocean Girl** CC

2:10

(PIX) **MOVIE** – Drama *2:05* ***Once is Not Enough*** (1975) Kirk Douglas, David Janssen. 11445263

2:15

(TV5) **Revue de presse canadienne**

2:30

2 6 **Tribute TV** CC
8 **News** *:35*
31 **Star Trek: Deep Space Nine** *1:00* CC
(APT) **Cooking With The Wolfman**
(CLT) **Sex TV**
(CNN) **Your Money**
(COM) **Win Ben Stein's Money** CC
(DIS) **Adventure Quest** CC
(FN) **Ultimate Kitchens**
(GLF) **Golf Central**
(H&G) **Lofty Ideas**
(MM) **S Club 7 in Miami**
(MP) **Clip**
(OLN) **Undersea Explorer**
(PRI) **McHale's Navy** (BW) CC
(RDS) **Golf** *2:30*
(TEL) **Fireball XL5**
(TLA) **Jack of All Trades** CC
(TRE) **Crazy Quilt**
(TV5) **Télétourisme**
(WPX) **Total Recall 2070** *1:00*
(YTV) **Anti-Gravity Room** CC

2:35

8 **Xena: Warrior Princess** *1:00*

2:40

12 **MOVIE** – Drama *2:00* ***Crossing the Bridge*** (1992) Fresh out of high school, three friends take a trip that changes their destinies. Josh Charles, Jason Gedrick. 1789398

2:45

(SE) **CINEMA** – Drame *2:15* ★★ ***Les Misérables*** (É.-U.; 1998) Liam Neeson, Geoffrey Rush. 97488466

3AM

2 6 **Your Lucky Stars**
3 **Saturday Night Live** *1:30*
4 10 **Saturday Night Live** *1:30* CC
5 **Six Million Dollar Man** *1:00*
13 **America's Store** *3:00*
56 **Antiques Roadshow** *1:00* CC
62 **MOVIE** – Western *2:00* ★ ***Shame, Shame on the Bixby Boys*** (Made for TV; 1979) A family of cattle rustlers defy the law and anyone who crosses their path. Monte Markham, Sammy Jackson. 9694718
68 **Star Trek: Deep Space Nine** *1:00* CC
(A&E) **Top 10** *1:00* CC
(BET) **BET on Jazz**
(CD) **Goût du monde** *1:00*
(CLT) **Help TV** *1:00* CC
(CNN) **Showbiz this Weekend**
(COM) **HBO Comedy Showcase** *1:00*
(DIS) **How'd They Do That?** *1:00* CC
(FN) **East Meets West**
(GLF) **Shell's Wonderful World of Golf** *1:00*
(H&G) **Dream House**
(HIS) **Scandal! Then and Now** *1:00* CC
(LIF) **What's For Dinner?**
(MM) **6 Canadians on a Bus**
(MM+) **MuchMorewith...Billy Joel**
(MN1) **MOVIE** – Suspense *2:00* ★★★ ***The Astronaut's Wife*** (1999) A NASA pilot returns from a near-fatal space mission and begins behaving strangely. Johnny Depp, Charlize Theron. 136621 CC
(MP) **S Club 7 à Miami**

(NW) **Hot Type** CC
(OLN) **World of Wildlife**
(PRI) **Distant Roads** CC
(RDI) **Un Canadien en Australie** CC
(ROB) **Bottom Line** *1:00*
(SBK) **MOVIE** – Comedy *2:00* ***The Search for One-eye Jimmy*** (1996) A film-school grad documents the search for a missing resident from his old neighborhood. Nicholas Turturro, Holt McCallany. 5821824
(SV) **MOVIE** – Drama *2:00* ★★ ***Sidecar Racers*** (1975) An American motorcycle driver finds life isn't so great in the fast lane. Ben Murphy, Wendy Hughes.
(TEL) **Blazing Dragons** CC
(TLA) **Xena: Warrior Princess** *1:00* CC
(TSN) **Boxing** *1:00* Eric Morel vs. Sornpichai Pisnurachank. (R)
(TV5) **Jazz à Liège** *1:00*
(V) **To be announced** *1:00*
(WGN) **MOVIE** – Drama *2:00* ***Crossing the Bridge*** (1992) Fresh out of high school, three friends take a trip that changes their destinies. Josh Charles, Jason Gedrick. 979263
(YTV) **Rocky & Bullwinkle**

3:05

(8) **Pensacola: Wings of Gold** *1:00*

3:10

(TBS) **MOVIE** – Drama *3:40* ★★★★ ***Patton*** (1970) Biography of eccentric and temperamental WWII commander Gen. George S. Patton. George C. Scott, Karl Malden. 63206089

3:15

(MMP) **MuchMoreVideoFlow** *2:45*

3:30

(2) (6) **Party in Progress**
(13) **MOVIE** – Comedy *2:00* ★ ***Police Academy VII: Mission to Moscow*** (1994) The gang tries to bring down a Russian mobster. G.W. Bailey, George Gaynes.
(31) **America's Dumbest Criminals**
(65) **MOVIE** – Drama *2:00* ***Dr. Death*** (Spanish; Mex.; 1973) A masked man investigates when priceless art is damaged. Frank Brana, Helga Liné. 198195
(BET) **To be announced** *2:00*
(CNN) **Style With Elsa Klensch**
(FN) **Ready Set Cook!**
(H&G) **Before & After**
(LIF) **Urban Peasant**
(MM) **Monkees**
(MP) **Fax présente: Mission impossible 2**
(net) **Game On**
(NW) **Business News Weekly** CC
(OLN) **Great Outdoorsman**
(PRI) **That's Boating** CC
(RDI) **Bulletin des jeunes**
(SHO) **Da Vinci's Inquest** *1:00*
(STR) **Coming Attractions**
(TEL) **Red Beard**
(WPX) **Earth: Final Conflict** *1:00*
(WTN) **Shameless Shorts**
(YTV) **Woody Woodpecker** CC

3:35

(8) **Jack of All Trades**

3:45

(BVO) **Bravo!News**

4AM

(5) **Bionic Woman** *1:00*
(7) **NYPD Blue** *1:00* CC
(9) **ANC News** *1:00* CC
(29) **Peter Benchley's Amazon** *1:00* CC
(31) **MOVIE** – Drama *2:00* ★★★ ***Rambo III*** (1988) The muscle-bound commando heads to Afghanistan to rescue his friend. Sylvester Stallone, Richard Crenna. 6177911
(56) **Sessions at West 54th** *1:00*
(68) **One World Music Beat** *1:00* CC
(A&E) **MOVIE** *2:00* ★★ ***Three Amigos!*** (1986) A trio of gun-slinging movie stars is recruited by the people of a troubled Mexican town. Steve Martin, Chevy Chase. 925621
(BVO) **Lonely Child: The Imaginary World of Claude Vivier** – Docudrama *1:30*
(CD) **Sociétés sous influence** *2:00*
(CLT) **Movie TV**
(CMT) **Commercial Free Zone** *2:00*
(CNN) **News**
(COM) **Dennis Miller Live** Director Carl Reiner. CC
(DIS) **Wild Discovery**
(GLF) **Golf Central**
(H&G) **Secret World of Gardens** CC
(HIS) **Lost in the Grand Canyon** *1:00*
(LIF) **Dish It Out**
(MM) **Loud** *1:00*
(MP) **Groove** *1:00*
(net) **sportscentral** *2:00*
(NW) **Life & Times** *1:00* CC
(OLN) **Board Wild**
(PRI) **Spectacular Spas** CC
(RDI) **Semaine verte** *1:00* CC
(ROB) **Dave Chalk Computer Show**
(SPC) **Space Island One** *1:00*
(STR) **E! True Hollywood Story** *1:30*
(TEL) **Dog City** CC
(TLA) **WWF Jakked** *1:00*
(TSN) **Diving** *1:00* Women's World Cup.
(TV5) **Journal de TV5**
(V) **Country Boy**
(WTN) **Tracey Takes On...**
(YTV) **Histeria!**

4:05

(8) **Cleopatra 2525**

4:15

(PIX) **MOVIE** (BW) – Drama *1:45* ★★★★ ***Casablanca*** (1942) Humphrey Bogart, Ingrid Bergman. 40386992 CC
(TV5) **TV5 l'invité**

4:30

(4) **Comedy Showcase** *1:00*
(10) **Minority Business Report** CC
(ASN) **Garner Ted Armstrong**
(CLT) **Media TV**
(CNN) **News**
(COM) **Tom Green Show** CC
(DIS) **Wild Discovery** CC
(FAM) **Hello, Mrs. Cherrywinkle** CC
(H&G) **Garden Architecture**
(LIF) **Backyard Cookin'**
(OLN) **Extremists**
(PRI) **Wine Television** CC
(ROB) **Bottom Line** *1:00*
(SHO) **Hitchhiker** CC
(TEL) **Young Robin Hood** CC
(TV5) **CINÉMA** – Drame *1:30* ★★★ ***Le Nid tombé de l'oiseau*** (Téléfilm français; 1996) Michèle Laroque, Rufus. 981553
(V) **To be announced**
(WPX) **Sir Arthur Conan Doyle's The Lost World** *1:00*
(WTN) **She's So Funny**
(YTV) **3 Friends & Jerry** CC

4:35

(8) **Entertainment Tonight** *:55*

4:40

(12) **Emergency** *1:00*

4:55

(FAM) **Busy World of Richard Scarry** CC

Morning

5 AM

2 6 **Ernest Angley** *1:00* CC
5 **Pacific Blue** *:55*
7 **To be announced**
10 **This Old House**
11 **Jimmy Swaggart** *1:00*
29 **One World Music Beat** *1:00*
56 **Newport Jazz Festival** *1:00*
62 **Kickin' It!** *1:00*
ASN **Atlantic Educational Television: Business 2222** *2:30*
CLT **Introduction to Written English** *2:00*
CNN **News**
COM **Butch Patterson: Private Dick** CC
DIS **Vets In Practice**
GLF **Golf Channel Academy Live** *1:00*
H&G **Kitchens and Bathrooms**
HIS **War Stories** *1:00*
LIF **Jack Hanna's Animal Adventures**
MM **Countdown** *1:30*
MN1 **RUDE awakening** CC
MP **Clip** *3:30*
NW **Fashion File** CC
OLN **Wildlife Adventures** *1:00*
PRI **Hit the Spot** CC
RDI **Branché** CC
RDS **Course automobile** *1:30* Séance de qualifications en vue du Grand Prix de Formule 1 de Belgique. (R)
SE **CINEMA** – Comédie *2:00* ★★ ***La Mariée est en fuite*** (É.-U.; 1999) Julia Roberts, Richard Gere. 318398 CC
SHO **Grafters** *1:00*
SPC **Alien Nation** *1:00* CC
TEL **Donkey Kong Country** CC
TLA WGN **Tales from the Darkside**
TSN **American Muscle**
V **Callwood's National Treasures** *1:00*
WTN **See You Friday**
YTV **Dragonball Z** CC

5:05

8 **MOVIE** – Drama *2:15* ***Hush Little Baby*** (Made for Cable; 1994) A woman regrets her decision to locate her biological mother. Wendel Meldrum, Geraint Wyn Davies.

5:20

FAM **Bill Nye the Science Guy** CC

5:30

3 **Rebecca's Garden**
4 **TV.Com** CC
7 **America's Black Forum** CC
8 **Wall Street Journal Report**
10 **Today's Homeowner**
65 **The Originals**
BET **Don Stewart Ministries** – Religion
BVO **Eve and Marilyn** – Profile
CNN **Sports**
COM **Buzz**
DIS **Monkey Business** CC
H&G **Let's Build**
LIF **National Geographic**
MN1 **The Hunger** CC
NW **Culture Shock** CC
PRI **Taste of Life** CC
RDI **La Douce Folie de l'aventure**
ROB **Dave Chalk Computer Show**
STR **Behind the Scenes**
TEL **Animal Crackers** CC
TLA **Tales from the Darkside**
TSN **Sportsdesk** *2:00* CC
WPX **Jack Van Impe**
WTN **The Liver Birds**
YTV **Pokémon** CC

5:45

FAM **Billy the Cat** CC

5:55

5 **News** *:35* CC

6 AM

2 6 **Blue Rainbow** CC
4 **Due Process**
5 13 **News** CC
7 **Martha Stewart Living** CC
9 **America's Black Forum**
10 **Home Again** CC
11 CNN **News**
11 **Town & Country**
12 **The Universe of Yahweh**
TVO **Elephant Show** CC
50 **Sheperd's Chapel**
56 **Paint! Paint! Paint!**
60 **World Cuisine**
62 **Travel Update**
65 **War Years** *1:00*
68 **Full House** CC
A&E **New Explorers** *1:00*
BET **Mack & Brenda Timberlakes** – Religion
BVO **MOVIE** BW *1:35* ★★★ ***Beat the Devil*** (1954) Assorted travellers set out from a Mediterranean port aboard a steamer. Humphrey Bogart, Jennifer Jones. 6969911
CD **Contact animal** *1:00*
CMT **CMT Morning** *3:00*
COM **Three Stooges** BW CC
DIS **Nature Nut** CC
GLF **Golf Central** *4:00*
H&G **Extreme Homes**
HIS **Breaking the Codes**
LIF **Diagnosis**
MM **MuchMoreVideoFlow** *4:00*
MN1 **MOVIE** – Adventure *2:00* ★★ ***Mighty Joe Young*** (1998) Remake of the 1949 film of the same name about a kind-hearted giant gorilla. Bill Paxton, Charlize Theron. 534008 CC
net **sportscentral** *3:00*
NW **Hot Type** CC
OLN **Board Wild**
PIX **MOVIE** – Thriller *1:20* ★★★ ***Scream of Fear*** (Brit.; 1961) Susan Strasberg, Christopher Lee. 4960602
PRI **New Liar's Club** CC
RDI **Semaine verte** *1:00* CC
ROB **Bottom Line** *1:00*
SHO **Red Dwarf**
SPC **Space Junk**
STR **Best of City Lights** *1:00*
TEL **Raccoons** CC
TLA **MOVIE** – Drama *2:00* ★★★ ***The Joy Luck Club*** (1993) Adaptation of Amy Tan's best-seller about four Chinese women who reflect upon the hardships that shaped their lives, and their American-born daughters who struggle to balance tradition with modern thinking. Kieu Chinh, Tsai Chin. 5696027
TRE **St. Bear's Dolls Hospital**
TV5 **Cap aventure** CC
V **To be announced** *1:00*
WGN **Tomorrow's World**
WPX **Family Matters** CC
WTN **Everyday Workout** CC
YTV **Dog City** CC

6:10

FAM **Little Lulu** CC

6:30

2 6 **Tell-A-Tale Town** CC
4 **Rebecca's Garden**
5 **Mr. Men** *1:00*
5 13 **Littlest Hobo** CC
7 **Home Again**
8 **Gospel Hour** – Religion
9 **Mass for Shut-ins** – Religion
10 40 **En forme avec Josée Lavigueur**
10 **Ron Hazelton's House Calls** CC
11 **Raccoons**
11 **Fatima**
12 **Bee Zoo's Attic**
TVO **Shining Time Station**

16 Religion & Ethics Newsweekly
29 Church Service
50 Outdoorsman
56 Paint! Paint! Paint!
60 Lehen Malti
62 Singsation
68 B. Smith With Style CC
BET Creflo A. Dollar Jr. – Religion
CNN Business Unusual
COM Honeymooners BW
DIS Profiles of Nature
H&G If Walls Could Talk
HIS Breaking the Codes
LIF Healthwatch Television
MM MuchOnDemand Weekend *3:30*
NW On the Arts CC
OLN Extremists
PRI Wok with Yan CC
RDS Sports 30 Mag *1:00* CC
SHO Dick Spanner
SPC Ellison Spinrad, Aria Von Sniper and the Puzzle of Easy Enlightenment
TEL Teddy Ruxpin
TRE Beezoo's Attic
TV5 Les Héros sont éternels *1:00*
WGN Key of David
WPX Honey, I Shrunk the Kids *1:00*
WTN You, Me & the Kids CC
YTV Pippi Longstocking CC

6:35

FAM Madeline CC

6:50

TBS MOVIE BW – Western *2:00* ★★★ ***Rio Grande*** (1950) A cavalry officer tries to repair his relationship with his estranged son. John Wayne, Maureen O'Hara. 2022027

7 AM

2 6 Fibi's Funny Bones CC
3 Our Community CC
4 Word of Faith
5 Coral Ridge Ministries – Religion *1:00* CC
5 13 Poetree and Friends CC
7 U.S. Farm Report
7 Hour of Power *1:00*
8 Ernest Angley – Religion *1:00*
9 32 Babar
9 With Steve
10 40 Salut, bonjour! *3:00*
11 Spirit Alive
11 Food for Life
12 World Vision *1:00*
TVO Dudley the Dragon
16 Editors
29 Pulse
31 Jerry Falwell *1:00* CC
56 Paint! Paint! Paint!
57 Sesame Street *1:00* CC
60 Morning Waves *1:00*
62 Nickelodeon/NFL Special CC
65 CHUM FM 30 *1:00*
68 Better Homes and Gardens CC
A&E MOVIE *2:00* ★★★ ***Risky Business*** (1983) Tom Cruise, Rebecca De Mornay. 772805
BET Bishop T.D. Jakes – Religion
CD Goût du monde *1:00*
CLT Calculus *1:00*
CNN Pinnacle
COM Wayne & Shuster
DIS Wildlife Theatre
FAM Microsoap
H&G Pool, Patio & Decks
HIS Canadians *1:00* CC
LCF Anatole
LIF Family & Friends
NW Money Show CC
OLN Wildlife Adventures *1:00*
PRI Bynon *1:00* CC
RDI Matin express *2:30*
ROB Dave Chalk Computer Show
SBK Creflo A. Dollar Jr.
SE Z'oiseaux
SHO Adventures of Sinbad *1:00*
SPC Ray Bradbury Theater
STR tvFrames *1:00*
SV Motorcyclist
TEL Tazmania
TFO Picoli, Lirabo et les autres
TRE Treetown
V In Touch *1:00* CC
WGN Miracles Now
WTN Beyond Medicine CC
YTV Anthony Ant CC

7:15

TFO Grenier de Bisou

7:20

8 Comedy at Club 54
PIX MOVIE – Musical *1:40* ★ ***Clambake*** (1967) Elvis Presley, Shelley Fabares. 46310534
SE Inspecteur Mouse

7:25

TVO Babaloos

7:30

2 6 Men in Black CC
3 Your New House
4 Feed the Children
5 Adventures of Very Roger
5 13 Owl/TV CC
6 Maamuitaau – Current Events
7 Day of Discovery CC
9 32 Kléo
9 Central Issues CC
10 Mass for Shut-ins
11 Jimmy Swaggart *1:00*
11 Evangel Temple Alive
13 Kenneth Copeland
TVO Elliot Moose
16 Pets: Part of the Family
29 Cheers CC
49 Convergence
50 Wall Street Journal Report CC
56 Joy of Music
62 Mythic Warriors: Guardians of the Legend CC
68 Kenneth Copeland – Religion CC
ASN Atlantic Educational Television: SI - 3123 *1:00*
BET Greater St. Stephens – Religion
CNN Style With Elsa Klensch
COM The Warm-Up Show CC
DIS Guerilla Gardener
FAM Adventures of Pete & Pete
H&G Canadian Gardening CC
LCF Inspecteur Gadget CC
LIF It's A Living CC
NW Business News CC
RDS Course automobile *2:30* Présentation du Grand Prix de Formule 1 de Belgique, tenu au circuit de Spa-Francorchamps. (L)
ROB Bottom Line *1:00*
SBK Key of David
SPC The Odyssey
SV To be announced *2:30*
TEL Scooby Doo
TFO Les Wubulous
TRE Little Star
TSN Formula One Preview A look at today's Belgian Grand Prix. (L)
TV5 Sindbad
WGN Singsation
WPX Boy Meets World CC
WTN Loving Spoonfuls CC
YTV Fuzzpaws CC

7:35

BVO Bravo!News

7:40

SE Dr Globule

7:45

BVO MOVIE *2:15* ★★★ ***Ocean's Eleven*** (1960) Eleven war buddies plan to use their skills to rob five Las Vegas casinos. Frank Sinatra, Dean Martin. 59222640 CC

7:50

TVO The Bookshelf

7:55

(TVO) **Why?**

8AM

2 6 **Pinky & the Brain** CC

3 **This Old House**

4 6 **Raccoons**

4 7 **News** *1:00* CC

5 **Aboriginal Voices**

5 13 **Katie & Orbie** CC

7 12 **Hour of Power** *1:00*

8 9 **Robert Schuller** – Religion *1:00*

8 **Northern Response**

9 32 **Histoire sans fin** CC

9 **Focus on the Bible**

10 **Today** *1:00* Scheduled: A look at new baby products. CC

11 **Prayer Palace** *1:00*

13 **Gold Trails and Ghost Towns**

(TVO) **Teletubbies**

16 **Kidsongs** CC

29 **Cheers** CC

31 **Taxi**

49 **Réflexion**

50 **Coral Ridge Ministries** *1:00*

56 **Adventures From the Book of Virtues**

57 **Barney & Friends** CC

60 **Benny Hinn**

65 **Images of Iran**

68 **Full House** CC

(CD) **J'ai show** *1:00*

(CLT) **Introduction to Psychology** *2:30*

(CNN) **Sunday Morning** *2:00*

(COM) **Whose Line Is It Anyway?**

(DIS) **Cotter's Wilderness Trails** CC

(FAM) **Clarissa**

(H&G) **Gardening by the Yard**

(HIS) **Sense of History** CC

(LCF) **Michatmichien** CC

(LIF) **Urban Peasant**

(MN1) **MOVIE** – Comedy *2:10* ★★ ***The Parent Trap*** (1998) Remake of the 1961 film finds two twin girls scheming to reunite their estranged parents. Lindsay Lohan, Dennis Quaid. 80181350 CC

(NW) **Fashion File** CC

(OLN) **Fishing with Shelley and Courtney**

(PRI) **On Top of the World** CC

(SBK) **Dr. James Kennedy** *1:00*

(SHO) **Side Effects** *1:00*

(SPC) **Space Precinct** *1:00*

(STR) **Best of MovieTelevision**

(TEL) **Mike, Lu & Og**

(TFO) **Mon amie Maya**

(TLA) **From the Heart** *1:00*

(TRE) **Iris, the Happy Professor**

(TSN) **Auto Racing** *2:00* Formula One Belgian Grand Prix, from Spa-Francorchamps. (L)

(TV5) **Autant savoir**

(V) **Breakthrough**

(WGN) **Bozo Super Sunday** *1:00*

(WPX) **Boy Meets World** CC

(WTN) **Bella**

(YTV) **Tiny Toon Adventures** CC

8:10

(SE) **CINÉMA** – Drame *1:45* ★★ ***L'île de mon enfance*** (Danois; Brit.; 1997) Patrick Bergin, Jordan Kiziuk. 75873379

8:25

(TVO) **Maisy**

8:30

2 6 **Men in Black** CC

4 6 **Canadian Gardener** CC

5 **In Good Faith**

5 13 **RoadCrew** CC

8 **Love of God**

9 32 **Aladdin** – Dessins animés CC

9 **Food for Life**

11 **Jack Van Impe**

13 **Business of Farming**

(TVO) **Bunch of Munsch**

16 **Wimzie's House** CC

29 **Better Homes and Gardens**

31 **Fox 31 Forum**

49 **Sous le signe de l'amour**

56 57 **Wishbone** CC

60 **Key of David**

62 **Market Watch**

65 **Hello Japan**

68 **Voltron** CC

(ASN) **Atlantic Educational Television: Media Services** *1:00*

(BET) **Bountiful Blessings** – Religion

(COM) **Win Ben Stein's Money**

(DIS) **Great Canadian Parks** CC

(FAM) **Mentors** CC

(H&G) **Garden Architecture**

(HIS) **Origins: History of Canada** CC

(LCF) **Triple Z**

(LIF) **Inn Chef**

(MP) **M. Net** *1:00*

(NW) **Public Policy Forum** CC

(OLN) **Real Fishing**

(PRI) **Place in Sun** CC

(ROB) **Dave Chalk Computer Show**

(STR) **Hollywood Babylon**

(TEL) **Journey to the West** CC

(TFO) **Aventures de Skippy**

(TRE) **Crazy Quilt**

(TV5) **Les Zap**

(V) **Benny Hinn**

(WPX) **Malibu, CA**

(WTN) **A Repair to Remember** CC

(YTV) **George & Martha** CC

8:45

(TVO) **Polka Dot Shorts**

8:50

(TBS) **MOVIE** – Western *2:00* ★★★ ***Breakheart Pass*** (1976) A secret service agent investigates several murders aboard a train. Charles Bronson, Ben Johnson. 1445756

8:55

(TVO) **Elliot Moose Animated Shorts**

9AM

2 6 **Student Bodies** CC

3 4 **Today** *1:00* Scheduled: A look at new baby products. CC

4 6 9 11 **Coronation Street** *2:00* 44973/14485/35263

5 **Direct Kicks**

5 7 8 62 **Sunday Morning** *1:30* CC

5 13 **Acorn the Nature Nut** CC

7 **Matlock** *1:00* CC

8 **Pigassso's Place**

9 32 **Doug** CC

10 **AM Live Sunday** CC

11 **It Is Written**

12 **Miracles Now**

13 **Many Voices, Many Visions**

13 **New World Wine Tour**

(TVO) **Little Bear**

16 **Adventures From the Book of Virtues**

29 31 68 **Fox News Sunday** *1:00* CC

49 **Il est écrit**

50 **Home Again**

56 **Arthur** CC

57 **Inside Albany**

60 **Lamire** *1:00*

65 **Mix TV Russia** *1:00*

(A&E) **Breakfast With the Arts** *2:00*

(APT) **Takuginai**

(BET) **Bobby Jones Gospel** – Religion *1:00*

(CD) **M*A*S*H** – Comédie

(CMT) **CMT Morning** *2:00*

(COM) **Best of Open Mike** *1:00* CC

(DIS) **Summer@discovery.ca** CC

(FAM) **The Jersey**

(H&G) **Backyard Pleasures**

(HIS) **Turning Points** *1:00*

(LCF) **Frissons**

(LIF) **Backyard Cookin'**

(net) **The Running Zone**

(NW) **BBC World News** CC

(OLN) **Nice Fish**

(PIX) **MOVIE** – Western *1:35* ★★ ***Gunfight at Comanche Creek*** (1964) Audie Murphy, Colleen Miller. 4223553
(PRI) **On Top of the World Too** CC
(ROB) **Bottom Line** *1:00*
(SBK) **Disney's Doug** CC
(SHO) **African Skies**
(SPC) **Battlestar Galactica** *1:00*
(STR) **Star!News Weekend**
(TEL) **Redwall** CC
(TFO) **Arsène Lupin**
(TLA) **Pacesetters**
(TLC) **Men in Tool Belts**
(TNN) **Best of Shadetree Mechanic**
(TRE) **Pirates**
(TV5) **Petit Journal**
(V) **Creflo A. Dollar Jr.** CC
(WGN) **Charles in Charge**
(WPX) **MOVIE** – Comedy *2:00* ★★ ***Teenage Mutant Ninja Turtles: The Movie*** (1990) Four mutated turtles live in the sewers of New York. Judith Hoag, Elias Koteas. 96089
(WTN) **Debbie Travis' Painted House** CC
(YTV) **Rugrats** CC

9:10

(TVO) **The Wombles**

9:20

(TVO) **Paper, Scissors, Glue**

9:25

(TVO) **Mighty Machines**

9:30

(2) (6) **Sports Illustrated for Kids** CC
(5) **Angler and Hunter**
(5) (13) **Wonder Why?** CC
(8) **Black Stallion**
(9) (32) **Quasimodo** CC
(10) **Newsmaker** CC
(11) **World Vision**
(12) **Hellenic**
(13) **Going Fishing**
(TVO) **Noddy**
(16) **Teletubbies** CC
(49) **Carrefour habitation**
(50) **Your New House**
(56) **World of Collector Cars**
(57) **New York Week in Review**
(ASN) **Atlantic Educational Television: Cinefile**
(APT) **Nanook**
(CD) **Arpents verts**
(DIS) **Challenge of the Seas** CC
(FAM) **Famous Jett Jackson**
(FN) **Molto Mario**
(H&G) **Grow It! A Gardener's Guide**
(LCF) **Hé Arnold!** CC
(LIF) **What's For Dinner?**
(MP) **X-Men: Behind the Scenes** – Documentaire
(net) **Great Golf Destinations**
(NW) **Mansbridge One on One** CC
(OLN) **Weekend Fisherman**
(PRI) **Avventura** CC
(RDI) **Jardin d'aujourd'hui** CC
(SBK) **Disney's Sabrina** CC
(SHO) **My Life as a Dog**
(STR) **F.Y.E!**
(TEL) **Pippi Longstocking** CC
(TFO) **Méga été**
(TLA) **Making It**
(TLC) **Men in Tool Belts**
(TNN) **Crank Chrome**
(TRE) **Ants In Your Pants**
(TV5) **Télétourisme**
(V) **Time for Hope**
(WGN) **Charles in Charge**
(WTN) **Her Money** CC
(YTV) **Jetsons** CC

9:45

(TFO) **Montre-moi ton école**

9:55

(SE) **CINÉMA** – Comédie *2:05* ★★★★ ***Shakespeare et Juliette*** (É.-U.; 1998) Joseph Fiennes, Gwyneth Paltrow. 28956485 CC

10AM

(2) (6) **Clueless** CC
(3) (10) **Meet the Press** *1:00* CC
(4) **News** CC
(5) **Star Trek: The Next Generation** *1:00* CC
(5) (13) **World of Horses** CC
(7) **Healthy Living**
(8) **Monster Force**
(9) (32) **Jour du Seigneur** *1:00* CC
(10) **Vision mondiale** *1:00*
(11) **Bingo**
(13) **World Vision** *1:00*
(TVO) **Arthur**
(16) **Dragon Tales** CC
(29) **MOVIE** – Drama *2:00* ★★★ ***The Bear*** (Fr.; 1989) An orphaned bear cub forms a relationship with an adult bear. Jack Wallace, Tcheky Karyo. 68621
(49) **Course automobile** *1:00* De l'Autodrome de Saint-Eustache, présentation du CASCAR Championnat Pro Lab.
(50) **Liberty Church**
(56) **MotorWeek**
(57) **Digital Duo**
(60) **Hora H** *1:00*
(65) **Eye on Asia** *1:00*
(68) **Baywatch Hawaii** *1:00* CC
(ASN) **Atlantic Educational Television: Psyc 1120** *1:30*
(APT) **Shining Time Station**
(BET) **Video Gospel**
(BVO) **MOVIE** *1:45* ★★★ ***11 Harrowhouse*** (Brit.; 1974) Candice Bergen, James Mason. 8884843
(CD) **CINÉMA** – Comédie *1:25* ★★ ***Les Fous du stade*** (Fr.; 1972) Les Charlots, Paul Préboist. 4985447
(CNN) **Sporting Life** CC
(COM) **Bizarre**
(DIS) **Little Killers** *1:00* CC
(FAM) **Z Games**
(FN) **Emeril Live** *1:00*
(GLF) **Global Golf Adventures** *2:00*
(H&G) **This Old House**
(HIS) **Escape From Antarctica** *1:00*
(LCF) **Ailes du dragon** CC
(LIF) **Pet Friends**
(MM) **Damix** *1:00*
(MM+) **ClipTrip** *1:00*
(MP) **Box office**
(net) **Rugby** *2:00* Tri Nations: South Africa vs. New Zealand.
(NW) **Passionate Eye** *1:00* CC
(OLN) **Complete Angler**
(PRI) **Taste of Life** CC
(RDI) **Enjeux** *1:00* CC
(RDS) **Course de motocyclettes** *1:00*
(ROB) **Dave Chalk Computer Show**
(SBK) **Disney's Pepper Ann** CC
(SHO) **Material World**
(SPC) **Star Trek** *1:00* CC
(STR) **Show Me the Funny!**
(SV) **Powerboat TV**
(TEL) **Maggie and the Ferocious Beast** CC
(TFO) **Mon animal et moi**
(TLA) **Creflo A. Dollar Jr.**
(TLC) **Hometime**
(TNN) **Inside Nascar** *1:00*
(TRE) **Open Sesame**
(TSN) **Sportsdesk Extra** *1:00*
(TV5) **Journal de TV5**
(V) **Kenneth Copeland**
(WGN) **Malibu, CA** CC
(WTN) **Cooking for Love**
(YTV) **Rocky & Bullwinkle**

10:10

(MNT) **MOVIE** – Suspense *1:35* ***Airspeed*** (Can.; 1998) A spoiled teenage girl is left alone at the controls to land a damaged jet. Elisha Cuthbert, Joe Mantegna. 99730718 CC

SUNDAY

10:15

TFO Ma maison, ma musique
TV5 TV5 l'invité

10:30

2 6 Making the Band CC
4 Builder's Open House
5 7 62 Face the Nation CC
5 13 People's Church *1:00*
7 13 50 This Week With Sam and Cokie *1:00* CC
8 Showcase of Homes
8 Black Stallion
11 Bingo
12 Sport Diver TV CC
TVO Country Mouse and City Mouse
16 Cartooning with Blitz
30 Il était une fois... l'espace CC
40 Quoi de neuf Bugs?
56 Autoline Detroit
57 New Yankee Workshop CC
APT Spirit Bay
BET Lead Story
CLT Taking the Lead
CNN This Week in the NBA CC
COM Saturday Night Live *1:30*
FAM Bug Juice CC
H&G New Yankee Workshop
LCF Spirou CC
LIF Life With Pets
MP Clip
OLN Sportfishing B.C.
PRI Road Classics CC
ROB Bottom Line *1:00*
SBK Disney's Recess CC
SHO The Rez CC
STR In Focus *1:00*
SV Maximum Marine
TEL Caillou CC
TFO Méga été
TLA Kenneth Copeland
TLC Hometime
TRE St. Bear's Dolls Hospital
TV5 Vie d'artiste
V Armor of God
WGN Full House CC
WTN Bonnie Stern Entertains CC
YTV Huckleberry Hound

10:35

PIX Centenary Snapshots

10:45

TFO Mumfie

10:50

TBS MOVIE – Western *2:15* ★★ ***The Quick and the Dead*** (1995) A female gunslinger rides into a desert town with a plan to avenge past wrongdoings. Sharon Stone, Gene Hackman. 19016805

11AM

2 6 Grown Ups CC
4 6 9 11 BookTelvision
4 Meet the Press *1:00* CC
5 Sir Arthur Conan Doyle's The Lost World *1:00* CC
8 News *2:00*
9 32 Histoire des sciences CC
9 Wall Street Journal Report CC
10 40 Évangélisation 2000
11 Home Tour
12 Real Fishing
13 Tribal Trails CC
TVO Stuff
16 MOVIE 6W – Comedy *1:30* ★★ ***Road Show*** (1941) A millionaire escapes from a mental asylum and joins a nearly bankrupt circus. John Hubbard, Carloe Landis. 619176
30 Expédition *1:00*
49 Y'a plein d'soleil *1:00* CC
56 World Business Review
57 Hometime CC
60 Lampsis *1:00* 319350
65 Eye on Asia
68 V.I.P. – Crime Drama *1:00* CC
A&E House Beautiful *1:00* CC
APT From Spirit to Spirit
BET Heart & Soul – Health
CLT French in Action *1:00*
CMT CMT's Top 10 CDs *1:00*
CNN Evans & Novak
DIS Little Killers *1:00* CC
FAM Your Big Break *1:00* CC
FN Ballpark Cafe *1:00*
H&G In the Workshop
HIS Colditz *1:00*
LCF Mégabogues CC
LIF Canadian Living Television
MM MuchOnDemand *1:00*
MM+ MuchMorewith...Live
MP S Club 7 à Miami
NW Hot Type CC
OLN PWC TV
PRI Business Television CC
RDI Griffe CC
RDS Camions tout-terrain *1:00*
SBK Honey, I Shrunk the Kids *1:00* CC
SHO Jake and the Kid *1:00*
SPC Captain Power CC
SV Ship Shape TV
TEL Flight Squad CC
TFO Port Cook
TLA Amazing Facts
TLC Home Again
TNN Raceday *1:00*
TRE Beezoo's Attic
TSN TSN Football This Week
TV5 Concours musical international Reine Élisabeth de Belgique *1:00*
V Reflections on Islam
WGN Family Matters CC
WPX Sir Arthur Conan Doyle's The Lost World *1:00*
WTN Tin Flute *1:00*
YTV Garfield and Friends CC

11:05

PIX MOVIE – Drama *2:10* ★★★ ***Shoot the Moon*** (1982) Albert Finney, Diane Keaton. 65377602

11:15

MM+ MuchMoreVideoFlow *:45*

11:25

CD Cinéma des effets spéciaux *:35*

11:30

2 6 V Hour of Power *1:00* CC
4 6 9 11 BookTelvision
5 13 Pacific Profiles CC
7 Roger Ebert & the Movies CC
8 Face the Nation CC
9 32 Médias CC
9 This Week With Sam and Cokie *1:00* CC
10 40 Complètement marteau
11 Coldwell Banker
12 New World Wine Tour
13 Direct Kicks
TVO Incredible Story Studio
56 Back to Back
57 This Old House CC
65 Chin Chin Sunday
ASN Atlantic Educational Television *1:00*
APT My Partners, My People
BET Madd Sports
CNN Reliable Sources
H&G The Fix
LCF Télé-pirate CC
LIF Canadian Living Television
MP Fax présente: Mission impossible 2
NW Sports Journal CC
OLN Lumberjack Competition
PRI Your Health CC
RDI Un Canadien en Australie CC
ROB Dave Chalk Computer Show
SPC Electric Playground
STR Scanning the Movies
TEL Real Ghostbusters CC
TFO Sept pour l'aventure
TLA Feed the Children
TLC Home Again
TRE Treetown

TSN **Acura World of Golf**
WGN **Fresh Prince of Bel-Air** CC
YTV **Woody Woodpecker** CC

11:45

BVO **Bravo!News**
MNT **MOVIE** – Drama *1:50* ★★★ ***The Wood*** (1999) Three friends reflect on their youth in Inglewood, California. Omar Epps, Sean Nelson. 42303331 CC

Afternoon

Noon

4 6 9 **Man Alive**
5 **Exploring Under Sail** CC
5 7 8 62 **Tennis** *2:00* The fifth annual charity tournament features 98° and Jessica Simpson. CC
5 13 **Vicki Gabereau** *1:00* CC
7 **News** CC
9 32 RDI **Le Midi** CC
10 40 **Via TVA**
11 **Copeland Talks**
11 **Home Check** CC
12 **Dave Chalk Computer Show** CC
13 **To be announced** *1:30*
13 **It Is Written**
TVO **Complete Rider**
29 **Baywatch Hawaii** *1:00* CC
30 **Les Caboclos, habitants de la forêt amazonienne** – Documentaire *1:00*
31 **Relic Hunter** *1:00* CC
49 **Habitaction**
50 **Lighter Side of Sports** CC
56 **Editors**
57 **Rod & Reel: Streamside** CC
60 **Edo Kai Tora** *1:00*
65 **Johnny Lombardi's Festival Italiano** *2:00*
68 **MOVIE** – Comedy *2:00* ★★★ ***Outrageous Fortune*** (1987) Two struggling actresses learn they were both dating the same man. Bette Midler, Shelley Long. 4298756
A&E **Top 10** *1:00* CC
APT **Sharing Circle** CC
BET **Fannie Mae**
BVO **MOVIE** *1:50* ★★★ ***The Hot Rock*** (1972) A perfectly planned jewelry heist is bungled at every turn thanks to inept criminals. Robert Redford, George Segal. 9599138
CD **Quatrième dimension**
CLT **Business in the New Millennium** CC
CMT **Heart & Home** *3:00*
CNN **Late Edition** *1:30* CC
COM **Three Stooges** BW CC
DIS **Discovery Connection** CC
FAM **MOVIE** *1:30* ***The Computer Wore Tennis Shoes*** (Made for TV; 1995) A college student becomes a genius overnight after being struck by lightning. Kirk Cameron, Dean Jones. 492263 CC
FN **From Martha's Kitchen**
GLF **Golf** Highlights of TGC's Drive, Chip & Putt Jr. Skills national finals, from Orlando, Fla.
H&G **Dream House**
HIS **Secrets of Lost Empires** *1:00*
LCF **Nouvelles aventures des Intrépides** CC
LIF **TV GUIDE Television**
MM **MuchMegaHits** *1:00*
MM+ **MMM Personals** *1:00*
MN2 **MOVIE** – Comedy-Drama *2:10* ★★★ ***Shakespeare in Love*** (1998) Joseph Fiennes, Gwyneth Paltrow. 76212843 CC
MN3 **MOVIE** – Comedy *2:00* ★★ ***Runaway Bride*** (1999) Julia Roberts, Richard Gere. 1089089 CC
MN4 **MOVIE** – Comedy-Drama *2:05* ★★★ ***Pleasantville*** (1998) Tobey Maguire, Reese Witherspoon. 11629447 CC
MP **Stone Temple Pilots Live à MusiquePlus** *1:30*
net **Superbike Racing** *1:00* 2000 Parts Canada Championship, from St. Félicien, Que.
NW **NW Today** CC
OLN **All-Strength Challenge** *1:00* Coverage of a regional event, from Fergus, Ont.
PRI **Three's Company** CC
RDS **Passion plein air**
ROB **Bottom Line** *1:00*
SBK **MOVIE** – Comedy *2:00* ★★★ ***Hear My Song*** (Brit.; 1991) A bar owner tries to bring back an expatriate Irish tenor. Ned Beatty, Adrian Dunbar. 4880440
SE **CINÉMA** – Action *2:20* ★★ ***Godzilla*** (É.-U.; 1998) Matthew Broderick, Maria Pitillo. 98287553 CC
SHO **Robocop** *1:00* CC
SPC **Ray Bradbury Theater**
STR **Star! Specials!** *1:00*
SV **Auto Racing** *1:00* British Touring Car Championship, from Donington Park.
TEL **Scooby Doo**
TFO **Panorama**
TLA **Family Matters**
TLC **Home Savvy**
TNN **NASCAR Garage**
TRE **Little Star**
TSN **X Games** *2:00* Coverage of daily events.
TV5 **Journal de TV5**
WGN **Sir Arthur Conan Doyle's The Lost World** *1:00* CC
WPX **Beastmaster** *1:00*
WTN **wtn.ca** *1:00*
YTV **Pippi Longstocking** CC

12:15

TV5 **CINÉMA** – Drame *1:45* ***La Nouvelle Tribu*** (Téléfilm français; 1998) Marie-Christine Barrault, Ludmila Mikaël. 65162282

12:30

2 6 **Town & Country** CC
4 6 **Great Canadian Food**
7 **Spotlight on the News** CC
9 32 **Semaine verte** *1:00* CC
9 **Roger Ebert & the Movies** CC
9 **Angler and Hunter**
10 **Fais-en ton affaire**
11 **Miracles Now**
11 **Pet Guys**
12 **Movie Show**
13 **Eagle Communications**
TVO **Allan Gregg in Conversation with...**
16 **MOVIE** BW – Comedy-Drama *1:10* ★★ ***Peck's Bad Boy With the Circus*** (1938) A mischievous boy loses his way and ends up at the circus, where he causes havoc. Tommy Kelly, Ann Gillis. 1070447
49 **Petit Journal**
56 **The McLaughlin Group**
57 **MotorWeek**
ASN **Powerboat Summer**
APT **Aboriginal Voices** CC
CD **Quatrième dimension**
CLT **Taking the Lead**
COM **Honeymooners** BW
DIS **Beyond 2000**
FN **Ultimate Kitchens**
H&G **Awesome Interiors**
LCF **Génération W** CC
LIF **shiftTV**
NW **Business News** CC
PRI **Three's Company** CC
RDI **Bulletin des jeunes**
RDS **Sports 30 Mag** CC
SPC **Weird Science**
TEL **Donkey Kong Country** CC

SUNDAY

(TFO) Branché
(TLA) Family Matters
(TLC) Home Savvy
(TNN) Trucks!
(TRE) Iris, the Happy Professor
(V) Joyce Meyer
(YTV) Catdog CC

1 PM

2 6 Garth Turner's Investment Television CC
4 6 Pamela Wallin *1:00*
4 Open Door
5 13 Mason Lee: On the Edge CC
7 To be announced *1:30*
8 Robert Schuller *1:00*
9 Wild Wild Web CC
9 Canadian Sportfishing
11 Home Check
11 Dave Chalk Computer Show CC
12 World Vision *1:00*
13 60 Minutes More *1:00*
(TVO) Scattering of Seeds
29 Peter Benchley's Amazon *1:00* CC
30 CINÉMA – Dessins animés *1:30* ***Les Fables d'Ésope*** (Jpn.; 1983) 522621
31 MOVIE – Martial Arts *2:00* ★★ ***Black Eagle*** (1988) Two spies, one KGB and the other CIA, race to recover top secret weaponry. Sho Kosugi, Jean-Claude Van Damme. 2676973
49 Box office
50 College Football Preview *1:00*
56 Off the Record
57 EastEnders *1:00*
(A&E) Unexplained *1:00*
(ASN) On the Edge of Survival *1:00* CC
(APT) Nedaa: Your Eyes on the Yukon *1:00*
(CD) Le Baron *1:00*
(CLT) Success Inc.
(COM) Wayne & Shuster
(DIS) Summer@discovery.ca CC
(FN) Two Fat Ladies – Cooking
(H&G) Savoir Faire
(HIS) Churchills *1:00*
(LCF) Débrouillards CC
(LIF) Fashion File
(MM) MuchOnDemand Weekend *3:00*
(MM+) Pop-Up Video
(net) Motocross Racing *1:00* 2000 Export A Canada Championship Series, from Ulverton, Que.
(NW) Money Show CC
(OLN) Fishing with Shelley and Courtney
(PRI) All in the Family CC
(RDI) Zone libre *1:00* CC
(RDS) Soyez un plaisancier averti *1:00 Début:* Tout sur le monde nautique.
(ROB) Dave Chalk Computer Show
(SHO) Sweating Bullets *1:00* CC
(SPC) Twilight Zone CC
(STR) Uncut
(SV) Auto Racing *1:30* SCCA Trans Am Texaco/Havoline 200 from Elkhart Lake, Wisc.
(TEL) Fly Tales
(TFO) Villages et visages
(TLA) The Parent 'Hood CC
(TLC) How-2 Crew
(TNN) Car and Driver Television
(TRE) Crazy Quilt
(V) People's Church *1:00*
(WGN) Earth: Final Conflict *1:00* CC
(WPX) Baseball *3:00* Arizona Diamondbacks at New York Mets. (L)
(WTN) You, Me & the Kids CC
(YTV) Country Mouse and City Mouse CC

1:05

(TBS) Baseball *3:00* St. Louis Cardinals at Atlanta Braves. (L) CC

1:15

(PIX) MOVIE – Horror *1:40* ★ ***Cat's Eye*** (1985) Drew Barrymore, James Woods. 71669282

1:30

2 6 Quebec Sings: Gino Vanelli *1:00*
3 4 10 WNBA Basketball *2:30* WNBA Championship Series: Game 3, if necessary. Teams to be determined. [If WNBA Basketball does not air, alternate programming will be provided.] (L) CC
5 Ag Vision
5 13 First Story CC
9 32 Second regard CC
9 To be announced *1:00*
9 (OLN) Real Fishing
10 40 Boutique TVA *1:00*
11 Canadian Gardener CC
11 The Q Scene
(TVO) Homestyle
49 Pas si bête que ça
56 Religion & Ethics Newsweekly
60 Macedonian Heritage
(CLT) Money Machine
(CNN) CNNdotCom CC
(COM) The Warm-Up Show CC
(DIS) Challenge of the Seas CC
(FAM) MOVIE *1:35* ★★ ***The Wizard*** (1989) A young boy treks to California to enter his autistic younger brother in a national pinball championship. Fred Savage, Luke Edwards. 1792718
(FN) Calling All Cooks
(GLF) TGC Profile *1:00*
(H&G) Room Service
(LCF) Zone de turbulence CC
(LIF) The Goods
(MM+) Freshly Pressed
(MP) Clip *2:30*
(NW) Foreign Assignment CC
(PRI) All in the Family CC
(ROB) Bottom Line *1:00*
(SPC) Panther Girl of the Congo (BW)
(STR) Hollywood Babylon
(TEL) Animal Crackers CC
(TFO) Histoire Max
(TLA) The Parent 'Hood CC
(TLC) How-2 Crew
(TNN) My Classic Car
(TRE) Pirates
(WTN) Beyond Medicine CC
(YTV) YAA! to the m@x CC

1:35

(MN1) MOVIE – Drama *1:40* ***The Runner*** (1999) A compulsive gambler struggles to rein in his habit. Ron Eldard, John Goodman. 67293094 CC

1:40

16 MOVIE (BW) – Comedy *1:20* ★★★★ ***The Golden Age of Comedy*** (1957) A collection of clips from the silent films of Carole Lombard, Laurel and Hardy, Will Rogers and Harry Langdon. 76027824

1:45

(SPC) Panther Girl of the Congo (BW)

1:50

(BVO) Bravo!News

2PM

4 6 9 In the Company of Women
5 Cityline *1:00*
5 7 8 62 Golf *4:00* Final-round coverage of the PGA NEC Invitational, from Akron, Ohio. (L) CC
5 13 Our Pill Epidemic *1:00*
8 World Vision *1:00*
9 32 50... et un monde CC
11 Town & Country
11 World Vision
12 Movie Show

13 **Sport Fishing on Fly**
TVO **More to Life** *1:00*
29 **Star Trek: Voyager** *1:00* CC
56 **Final Blessing** *1:00*
57 **MOVIE** – Documentary *2:00* ★★★ ***That's Dancing!*** (1985) An anthology of movie dance sequences ranging from classical ballet to break dancing.
60 **Noi Oggi**
65 **Speakers Corner** CC
68 **MOVIE** – Comedy *2:00* ★★★ ***Chances Are*** (1989) A lonely widow learns that the spirit of her beloved late husband is alive and well. Cybill Shepherd, Robert Downey Jr. 6931350
A&E **MOVIE** – Western *2:30* ★★ ***Mackenna's Gold*** (1969) A sheriff tries to find a legendary cache of gold. Gregory Peck, Omar Sharif. 386244
ASN **MOVIE** – Adventure *2:00* ★★ ***Born to Be Wild*** (1995) A Seattle teen heads for Canada in hopes of protecting a three-year-old gorilla. Wil Horneff, Helen Shaver. CC
APT **Contact** *1:00*
BVO **MOVIE** *2:00* ★★★ ***Tap*** (1989) A dancer's son gives in to the pull of his dancing heritage and forsakes a life of crime. Gregory Hines, Suzzanne Douglas. 982176
CD **Alerte dans l'espace** *1:00*
CLT **Media Almanac**
CNN **World Report** *1:00* CC
COM **Whose Line Is It Anyway?**
DIS **The Ocean Mosaic** *1:00* CC
FN **The Best Of**
H&G **Designing for the Sexes**
HIS **MOVIE** BW *3:00* ★★★★ ***Stalag 17*** (1953) Allied pilots in a German PoW camp suspect that a fellow prisoner is a spy. William Holden, Don Taylor. 8640466
LCF **Sur la piste** CC
LIF **Sue Warden Craftscapes**
MM+ **The Story of...** *1:00* CC
MN3 **MOVIE** – Comedy *2:15* ★★ ***The Parent Trap*** (1998) Lindsay Lohan, Dennis Quaid. 61075195 CC
net **JCR Equestrian** *2:00*
NW **Antiques Roadshow** *1:00* CC
OLN **Nice Fish**
PRI **Golden Girls** CC
RDI **Branché** CC
RDS **Golf** *4:00* Ronde finale de l'Invitation NEC PGA en provenance de Akron en Ohio. (L)
SBK **MOVIE** – Drama *2:00* ★★ ***Great Balls of Fire!*** (1989) A biographical account of '50s rock 'n' roll legend Jerry Lee Lewis. Dennis Quaid, Winona Ryder. 1653027
SHO **Touching Evil** *2:00*
SPC **MOVIE** *2:00* ★★★ ***Forbidden Planet*** (1956) A spacecraft is dispatched to planet Altair-4 in the year 2200. Walter Pidgeon, Anne Francis.
STR **Behind the Scenes**
TEL **Mythic Warriors: Guardians of the Legend** CC
TFO **Mont Royal** *:50*
TLA **Dodgers Pregame**
TLC **Home Again**
TNN **Horsepower TV**
TRE **Ants In Your Pants**
TSN **Golf** *4:00* Final-round coverage of the PGA NEC Invitational, from Akron, Ohio. (L)
TV5 **C'est la vie** *:45*
V **700 Club**
WGN **Lead-Off Man** CC
WTN **Off the Map** CC
YTV **Stickin' Around** CC

2:05

MN4 **MOVIE** – Comedy-Drama *2:05* ★★★ ***Shakespeare in Love*** (1998) Joseph Fiennes, Gwyneth Paltrow. 24664824 CC

2:10

MN2 **MOVIE** – Drama *1:40* ***The Runner*** (1999) Ron Eldard, John Goodman. 90145640 CC
WGN **Baseball** *3:05* Los Angeles Dodgers at Chicago Cubs. (L) CC

2:20

SE **CINEMA** – Drame *1:50* ★★ ***En attendant le paradis*** (É.-U.; 1998) Joely Richardson, Aden Young. 89829485

2:30

2 6 **Heart of Courage** CC
4 6 9 **BookTelvision**
7 9 13 50 **College Football** *3:30* Kickoff Classic: Penn State Nittany Lions vs. Southern California Trojans. (L)
9 32 **Entrée des artistes** CC
11 **Great Canadian Food**
11 **Business Television**
13 **Dimestore Fishermen**
30 **Îles d'inspiration** CC
49 **Jardinons avec Albert**
60 **Solomusica**
65 **MediaTelevision** CC
CLT **Editors**
COM **Win Ben Stein's Money**
FN **In Food Today**
H&G **Market Finds with the Kovels**
LCF **Robinson Sucroé** CC
LIF **Sue Warden Craftscapes**
OLN **Weekend Fisherman**
PRI **Golden Girls** CC
RDI **Mémoires d'un pays** CC
ROB **Dave Chalk Computer Show**
STR **Extreme Close-Up**
SV **Auto Rally Racing** SCCA Pro Rally's Maine Forest Rally.
TEL **Cybersix** CC
TLA **Baseball** *3:00* Los Angeles Dodgers at Chicago Cubs. [Time approximate.] (L)
TLC **Home Again**
TNN **Best of Shadetree Mechanic**
TRE **Open Sesame**
V **Food for Life**
WTN **In Fashion**
YTV **Batman Beyond** CC

2:45

TV5 **Soccer** *1:45* Championnat de France de football opposant Paris-Saint-Germain à Bastia. (L)

2:50

TFO **Mystères du cosmos**

2:55

PIX **MOVIE** – Suspense *1:50* ★★ ***Eye of the Cat*** (1969) Gayle Hunnicutt, Michael Sarrazin. 50155485

3PM

2 6 **Home Sense** CC
4 6 9 **Sunday Encore** *1:00*
5 **Real Fishing**
5 13 **MOVIE** – Mystery *2:00* ★★★ ***Dick Francis: In the Frame*** (Made for TV; 1989) A trail of murder and arson leads British Jockey Club investigator David Cleveland to a corrupt art dealer. Ian McShane, Barbara Rudnick. 12195
8 **News** *1:00*
9 32 **Microfilms de l'éternité** – Documentaire *1:00*
11 **World Vision** *1:00*
11 **Two of a Kind** CC
12 **Pet Guys**
13 **Gold Trails and Ghost Towns**
TVO **The Love of Gardening**
16 **To be announced** *1:00*

Sunday

(29) **MOVIE** – Comedy-Drama *2:00* ★★★ ***The Commitments*** (Brit.; 1991) A group of Dublin youths form a band. Robert Arkins, Michael Aherne. 798737

(30) **Momix** – Danse *1:00*

(31) **MOVIE** – Drama *2:00* ***Provocateur*** (1996) A North Korean spy falls for her employer's son when she poses as a nanny. Jane March, Stephen Mendel. 8350973

(49) **Alfred Hitchcock présente**

(56) **Great Performances** *1:00*

(60) **Lamire** *1:00*

(65) **Blind Date** CC

(APT) **From Spirit to Spirit**

(CD) **Les Cordier: Juge et flic** *2:00*

(CLT) **Dotto on Data** *1:00*

(CMT) **Chevy Top 20 Countdown** *2:00*

(CNN) **Your Health** CC

(COM) **Best of Open Mike** *1:00* CC

(DIS) **Forbidden Places** *1:00* CC

(FN) **Emeril Live** *1:00*

(H&G) **This Small Space**

(LCF) **Spirou** CC

(LIF) **Martha Stewart Living** CC

(MM+) **Storytellers** *1:00* CC

(NW) **Hot Type** CC

(OLN) **Complete Angler**

(PRI) **Cheers** CC

(RDI) **Enjeux** *1:00* CC

(ROB) **Bottom Line** *1:00*

(STR) **E! True Hollywood Story** *2:00*

(SV) **Goodwood Festival of Speed** *1:00*

(TEL) **Ivanhoe** CC

(TFO) **Grenier de Bisou**

(TLC) **Extreme Machines** *1:00* CC

(TNN) **Auto Racing** *2:30* ASA ACDelco Challenge Series' Time Warner Cable 200, from Milwaukee, Wis.

(TRE) **St. Bear's Dolls Hospital**

(V) **Jack Van Impe**

(WTN) **World's Greatest Spas** CC

(YTV) **ReBoot** CC

3:05

(FAM) **Aladdin** CC

3:15

(MN1) **MOVIE** – Comedy-Drama *2:05* ★★★ ***Pleasantville*** (1998) Two modern-day teens are transported through their television into a 1950s TV show. Tobey Maguire, Reese Witherspoon. 47489114 CC

(TFO) **Les Wombles**

3:30

(2) (6) **Driver's Seat** CC

(5) **PWC TV**

(11) **Two of a Kind** CC

(13) **Terry Fox: I Had a Dream**

(TVO) **Home Check**

(49) **CINÉMA** – Comédie musicale *2:00* ★ ***Brillantine 2*** (É.-U.; 1982) Maxwell Caulfield, Michelle Pfeiffer. 772447 CC

(65) **MOVIE** – Drama *2:30* ★★ ***Sommersby*** (1993) A Civil War veteran, long presumed dead, returns home to his wife. Richard Gere, Jodie Foster. 346331 CC

(APT) **My Partners, My People**

(CNN) **World Beat**

(FAM) **Lion King's Timon & Pumbaa** CC

(GLF) **Golf Channel Academy** *1:00*

(H&G) **One House, Two Looks**

(LCF) **Mégabogues** CC

(LIF) **Things We Do For Love**

(NW) **Moral Divide** CC

(OLN) **Sportfishing B.C.**

(PRI) **Cheers** CC

(TEL) **Baskervilles** CC

(TFO) **Livre de la jungle**

(TRE) **Beezoo's Attic**

(V) **Faithville**

(WTN) **Dancing at the Palais** CC

(YTV) **Weird-Oh's** CC

3:50

(MN2) **MOVIE** – Comedy *2:10* ★★ ***Runaway Bride*** (1999) Julia Roberts, Richard Gere. 68096114 CC

4 PM

(2) (6) **Driver's Seat** CC

(3) (4) (10) **Golf** *2:00* Final-round coverage of the U.S. Amateur Championship, from Springfield, N.J. CC

(4) (6) (9) **Canadian Reflections** *1:00* CC

(5) **Cleopatra 2525** CC

(8) (ROB) **Dave Chalk Computer Show**

(9) (32) **Chez nous** CC

(10) (40) **Sports équestres** *1:30* Présentation de la Classique de Bromont enregistré au Québec en juin dernier.

(11) **Distant Roads**

(11) **Two of a Kind** CC

(13) **MOVIE** – Adventure *2:00* ***Ms. Bear*** (Can.; Ger.; 1997) A conservation ranger is torn when he finds an abandoned bear cub. Ed Begley Jr., Kaitlin Burke.

(TVO) **Charlie White's Fishing Machine**

(16) **Treasure In Your Attic**

(30) **Tour des mondes** *1:00* CC

(56) **Houston Symphony: A Maestro's Farewell** *1:00* CC

(57) **The Italian Kitchen** CC

(60) **Suave Veneno**

(ASN) **n3tv** CC

(APT) **The Originals**

(BVO) **Ed Sullivan's Rock 'n' Roll Classics**

(CLT) **MOVIE** – Comedy-Drama *1:30* ★★★ ***Postcards From the Edge*** (1990) The actress daughter of a Hollywood star struggles with her flagging career. Meryl Streep, Shirley MacLaine.

(CNB) **CNET News.com** *1:00*

(CNN) **News** CC

(COM) **Bizarre**

(DIS) **Little Killers** *1:00* CC

(FAM) **Goof Troop** CC

(FN) **Food 911**

(H&G) **Mark Cullen Gardening**

(LCF) **Chair de poule** CC

(LIF) **Real Families**

(MM) **Fax** CC

(MM+) **Retro Boogie Dance Party** *1:30*

(MP) **Clip** *2:00*

(nel) **Show Jumping** *1:00* Nortel Networks' Riders Cup, from Spruce Meadows in Alberta.

(NW) **Fashion File** CC

(OLN) **PWC TV**

(PRI) **All in the Family** CC

(RDI) **Griffe** CC

(SBK) **MOVIE** – Drama *2:00* ★★ ***Pure Country*** (1992) A country music star heads back home to revisit his roots and finds love. George Strait, Isabel Glasser. 8393718

(SHO) **Cracker** *1:00* CC

(SPC) **MOVIE** *2:00* ★★★ ***A Brief History of Time*** (1992) A portrait of cosmologist Stephen Hawking.

(SV) **Powerboating** *1:00* Competition Offshore event, from Valleyfield, Quebec.

(TEL) **Cardcaptors**

(TFO) **Mon amie Maya**

(TLC) **Beware! — Bad Drivers** *1:00* CC

(TRE) **Treetown**

(V) **Peter Youngren**

(WPX) **Fresh Prince of Bel-Air** CC

(WTN) **Snowball Classic** *2:00* International DanceSport Com-

petition in Latin and Standard categories from Vancouver.
(YTV) **Sailor Moon** CC

4:05
(TBS) **Family Matters**

4:10
(MN4) **MOVIE** – Comedy *2:10* ★★ ***The Parent Trap*** (1998) Lindsay Lohan, Dennis Quaid. 26368911 CC
(SE) **CINÉMA** – Drame *1:40* ★★ ***Notre histoire*** (É.-U.; 1999) Bruce Willis, Michelle Pfeiffer. 11703602 CC

4:15
(MN3) **TMN's The Movie News** CC

4:25
(TBS) **MOVIE** – Comedy *1:35* ★★ ***Dennis the Menace Strikes Again*** (1998) Dennis and Mr. Wilson form an an unlikely crime-fighting partnership after two swindlers try to take advantage of Mr. and Mrs. Wilson. Justin Cooper, Don Rickles. 74094114

4:30
2 6 **World Vision** CC
5 **Jack of All Trades** CC
8 **Pet Guys**
9 32 **Partis pour la gloire** CC
11 **On the Road Again**
11 **Two of a Kind** CC
(TVO) **Backyard Grill** CC
16 **Ancestors**
57 **Jewish Cooking in America** CC
60 **The Portuguese Science Show**
(A&E) **MOVIE** *2:30* ★★★ ***Too Late the Hero*** (1970) A U.S. naval officer is thrust into a leadership role while on a suicide mission. Cliff Robertson, Michael Caine. 209621
(ASN) **Very Radical**
(APT) **Heartbeat of the Earth**
(BVO) **TaleLights** CC
(CNN) **Earth Matters** CC
(COM) **Saturday Night Live** *1:30*
(FAM) **Disney's Mickey Mouse-Works**
(FN) **Extreme Cuisine**
(GLF) **Golf Central Tees Off**
(H&G) **Gardener's Journal**
(LCF) **Animorphs** CC
(LIF) **Little Miracles**
(MM) **6 Canadians on a Bus**
(NW) **On the Arts** CC
(OLN) **Lumberjack Competition**
(PRI) **All in the Family** CC
(RDI) **Journal de France 2**
(ROB) **Bottom Line** *1:00*
(TEL) **Max Steel**
(TFO) **Port Cook**
(TRE) **Little Star**
(TV5) **Journal belge**
(V) **Sea To Sea**
(WPX) **Fresh Prince of Bel-Air** CC
(YTV) **Powerpuff Girls** CC

4:45
(MN3) **MOVIE** – Suspense *1:35* ***Airspeed*** (Can.; 1998) Elisha Cuthbert, Joe Mantegna. 77156992 CC
(PIX) **MOVIE** – Drama *2:30* ★★★ ***Black Sunday*** (1977) Robert Shaw, Bruce Dern. 4769718

5 PM
2 6 **Simpsons** CC
4 6 9 11 **Nature of Things** *1:00*
5 **Xena: Warrior Princess** *1:00* CC
5 13 **7th Heaven** *1:00* Mary passes her driver's test and gets her ticket to freedom. (R) CC
8 **Travel Magazine**
9 32 **Monde de Clémence** *1:00* CC
11 **Two of a Kind** CC
12 **Driver's Seat**
(TVO) **Entrée to Asia**
16 **EastEnders**
29 **MOVIE** – Comedy *2:00* ★★ ***Bill & Ted's Excellent Adventure*** (1989) Two teens travel through time, collecting major historical figures. Alex Winter, Keanu Reeves. 42195
30 **Vie sauvage**
31 **MOVIE** – Drama *2:00* ★★ ***St. Elmo's Fire*** (1985) Seven twenty-somethings fresh out of university struggle to find their way in the world. Rob Lowe, Demi Moore. 9300756
56 **The Ryan Interview** *1:00* A reporter (Ashley Judd) conducts a life-changing interview with an elderly man. (R) CC
57 **Healthweek** CC
60 **Chorus Canadiana** – Cantonese *1:00*
68 **Prism Awards** *1:00*
(ASN) **Fashion Television** CC
(APT) **ImagineNATIVE**
(BVO) **Inside the Actors Studio** *1:00* Host James Lipton interviews actor Kevin Spacey ("American Beauty"). CC
(CD) **J'ai show** *1:00*
(CMT) **Rock N' Country** *1:00*
(CNB) **Ushuaia: The Ultimate Adventure** *1:00*
(CNN) **News** CC
(DIS) **Little Killers** *1:00* CC
(FAM) **PB & J Otter** CC
(FN) **Grillin' & Chillin'**
(GLF) **Shell's Wonderful World of Golf** *1:00*
(H&G) **Landscape Smart**
(HIS) **War Stories** *1:00*
(LCF) **Aventures de Sinbad** *1:00* CC
(LIF) **Extra** *1:00* CC
(MM) **MuchOnDemand** *1:00*
(net) **Harness Racing** *1:00* Nat Christie Memorial. (L)
(NW) **NW Today** CC
(OLN) **All-Strength Challenge** *1:00* Coverage of a regional event, from Fergus, Ont.
(PRI) **Three's Company** CC
(RDI) **Aujourd'hui**
(SHO) **The Cops** *1:00*
(STR) **Coming Attractions**
(SV) **Watersports World** *1:00*
(TEL) **Starship Troopers** CC
(TFO) **Classiques animés** *:45*
(TLC) **Tornado** *1:00* CC
(TRE) **Iris, the Happy Professor**
(TV5) **Journal suisse**
(V) **Old Time Gospel Hour**
(WPX) **MOVIE** – Action *2:00* ★ ***King Solomon's Mines*** (1985) Adventurer Allan Quatermain trudges through Africa on a quest to find a missing explorer. Richard Chamberlain, Sharon Stone. 97621
(YTV) **Monster by Mistake** CC

5:15
(WGN) **10th Inning** CC

5:20
(MN1) **Cher: Live in Concert** *1:30* CC

5:30
2 6 **Simpsons** CC
10 40 **Quoi de neuf Bugs?**
11 **Two of a Kind** CC
12 **Fashion Television** CC
(TVO) **Guerilla Gardener**
16 **EastEnders**
30 **Francs-tireurs**
49 **Grand Journal** CC
57 **Scotland: The Land**
(ASN) **Star TV** CC
(APT) **Nedaa: Your Eyes on the Yukon** *1:00*
(CLT) **C&C With K.W.**
(CNN) **Both Sides with Jesse Jackson**
(FAM) **New Adventures of Winnie the Pooh**

Sunday

Turn to the next page for tonight's
Pay-TV, Sports, Music, French & News Channels

	8:00	8:30	9:00	9:30	10:00	10:30
2 6	Simpsons	Malcolm	X-Files		The Practice	
3 4 10	Movie: *Rob Roy*					
4 6 9 11	◄ Movie: *Phenomenon*				Sun. Report	Undercurrents
5	Movie: *First Knight*					
5 7 8 11 62	Touch/Angel		Movie: *The Echo of Thunder*			
5 13	Millionaire		Movie: *Loving Evangeline*			
7 9 13 50	◄ Disney		Millionaire		The Practice	
8	Pensacola		News		60 Minutes	
12	Touch/Angel		Movie: *Loving Evangeline*			
13	News	New...	Touch/Angel		60 Minutes	
TVO	Quest for Love		View From Here		View From Here	
16	Nature		Performances			
29	Simpsons	Malcolm	X-Files		Seinfeld	3rd Rock
31	Simpsons	Malcolm	X-Files		News	Sports Extra
56	Nature		Movie: *Treasure Island*			
57	Pops		In Harmony		Lyle Lovett	
60	◄ South...	Gwai Lo Cook	Chinese Newsline		Business Hour	
65	Movie TV	n3tv	Movie: *Chain Reaction*			
68	Simpsons	Malcolm	X-Files		News	X-Files
A&E	Biography				Chieftains	
ASN	◄ Movie: *Leave it to...*		Highlander: The Raven		Movie TV	News
APT	In-Vision	Heartbeat	Spirit	My Partners	Contact	
BET	Changed...	TBA	Lead Story	Bobby Jones Gospel		
BVO	Bravo!News	Totem Talk	Movie: *The Big Chill*			
CLT	Originals	Book TV	TBA		Book TV	Hot Type
CNB	Nat'l Geog.				Tim Russert	
COM	Improv	Ben Stein	Comedy...		Chez Carla	Kevin...
DIS	Giant Squid		Sea Serpents		Deadly Force	
FAM	So Weird	...Dark?	Movie: *The Great Outdoors*			Movie
FN	Emeril		Emeril Live		Door...	Food Fantasy
H&G	Sitcom Style		Gardens	...Garden	Masters	Cottage Life
HIS	Crown/Country		Crown/Country		Movie: *Gettysburg*	
LIF	Miracles	Weird Homes	Life and Dare		Real World	Dogs/Jobs
PRI	Blues/Roots		Golden Girls	Golden Girls	Cheers	Cheers
ROB	◄ Bottom...	Bottom Line	Bottom Line		Computer...	Bottom Line
SHO	◄ Movie: *Spenser: Ceremony*		FX: The Series		Movie: *The Ride*	
SPC	From the Earth to the Moon		From the Earth to the Moon			Movie
STR	H'wood Story		StarTV	Show/Funny	Wild On	
TBS	Movie: *Hook*					
TEL	Fly Tales	Mega Babies	Simpsons	Animania	The Avengers	Captain Star
TLC	The Detonators		The Detonators		The Detonators	
TNN	Remington	Hunting	Bull Riding: Justin World Championship			Drag...
V	Let's Sing	Praise	John Hagee Today		Catch/Fire	Door of Hope
WTN	Movie: *Danielle Steel's Crossings*				I Love Lucy	Men/Women
YTV	Suzuki	More...	Lassie	Hometown	...Room	a2o

◄ Earlier start time

(FN) **East Meets West**
(H&G) **Mrs. Greenthumbs**
(MM+) **MuchMoreVideoFlow**
(NW) **Mansbridge One on One** CC
(PRI) **Three's Company** CC
(RDI) **Bulletin des jeunes**
(ROB) **Dave Chalk Computer Show**
(STR) **MovieTelevision**
(TEL) **Archie's Weird Mysteries**
(TLA) **Cheers**
(TNN) **Crank Chrome**
(TRE) **Crazy Quilt**
(TV5) **Pyramide**
(V) **Springs of Living Water Church**
(WGN) **Coach** CC
(YTV) **Watership Down** CC

5:45

(TFO) **Picoli, Lirabo et les autres**

5:50

(SE) **CINEMA** – Aventure *1:40* ***L'Ombre de l'ours*** (Téléfilm canadien; 1998) Robert Higden, Chantal Leblanc-Everett. 48275089

Evening

6PM

2 4 5 5 6 7 8 9 10 11 12 65 **News** CC
3 7 13 **News**
4 6 9 11 **Honey, I Shrunk the Kids** *1:00*
5 62 **CBS News** CC
9 32 **Téléjournal** CC
10 40 **Nouvelles** CC
13 **News** *1:00* CC
13 **Ready or Not**
(TVO) **Inquiring Minds**
16 **Travels in Europe**
30 **Ciel! Mon Pinard** *1:00* CC
49 **Hercule** *1:00* Une étrange danseuse fait son apparition dans la vie d'Hercule.
56 **Mark Russell Comedy Special** The satirist dishes out another serving of parodies and one-liners. (R)
57 **BBC World News**
60 **Noi Oggi**
68 **X-Files** *1:00* CC
(ASN) **Relic Hunter** *1:00* CC
(BVO) **Right, Said Fred: Fred Schepisi** *1:00* The Australian film director discusses his career and films.
(CD) **Contact animal**
(CLT) **Originals in Scholarship**
(CMT) **Best of Farm Aid '99** *3:00*
(CNB) **Tim Russert** *1:00*
(CNN) **CNN Worldview** CC
(COM) **Blackadder**
(DIS) **How'd They Do That?** *1:00* CC
(FAM) **Franklin** CC
(FN) **Two Fat Ladies** – Cooking
(GLF) **Golf Channel Academy Live** *1:00*
(H&G) **House & Home**
(HIS) **Breaking the Codes**
(LCF) **Dans une galaxie près de chez vous** CC
(LIF) **Fashion File**
(MM) **MuchMegaHits** *1:00*
(MM+) **Countdown** *1:30*
(MN2) **MOVIE** – Adventure *2:00* ★★ ***Mighty Joe Young*** (1998) Bill Paxton, Charlize Theron. 2749756 CC
(MP) **MTV Movie Awards** *2:00* (R)
(net) **sportscentral** *1:00*
(NW) **BBC World News** CC
(OLN) **National Geographic** *1:00* "Avalanche: The White Death" examines the snowy phenomenon.
(PRI) **Garth Turner's Investment Television** CC
(RDI) **OlympiquadO** CC
(RDS) **Magazine moto X**
(ROB) **Bottom Line** *1:00*
(SBK) **Battledome** *1:00*
(SHO) **Prime Suspect** *1:00* CC
(SPC) **Beastmaster** *1:00* Qord vows to seek revenge on King Zad. CC
(STR) **Talk Soup**
(SV) **My Classic Car**
(TBS) **MOVIE** – Comedy *2:00* ★★ ***Dennis the Menace*** (1993) A mischievous tyke wreaks havoc in the life of his curmudgeonly neighbor. Mason Gamble, Walter Matthau. 548756
(TEL) **Johnny Bravo**
(TFO) **Aventures de Skippy**
(TLA) **Beastmaster** *1:00* Kyra plots her escape from the Terron camp.
(TLC) **Paramedics** *1:00*
(TNN) **American Shooter**
(TRE) **Pirates**
(TSN) **BMX Racing** Silver State National, from Las Vegas.
(TV5) **50e avenue** CC
(V) **Ralph Martin**
(WGN) **MOVIE** – Action *2:30* ★★ ***Point Break*** (1991) An FBI agent goes undercover as a surfer. Patrick Swayze, Keanu Reeves. 660398
(WTN) **Loving Spoonfuls** Edna Staebler prepares Backwoods Pie. (R) CC
(YTV) **Boy Meets World** CC

6:20

(MN3) **RUDE awakening** *:40* CC
(MN4) **MOVIE** – Comedy *1:40* ***The Godson*** (1998) Dom DeLuise, Kevin Hamilton McDonald. 55072843 CC

6:30

2 6 **Sportsline** CC
3 4 10 **NBC News** CC
5 **Travel Magazine**
5 7 8 **CBS News** CC
7 9 13 50 **ABC News** CC
8 **Movie Show**
9 32 **Découverte** *1:00* CC
10 40 **Spécial Extrême limite** *1:00*
11 **History Bites** A woman sees bright visions during the Dark Ages. CC
12 **Travel Travel** CC
13 **Mysterious Files of Shelby Woo**
(TVO) **Girl Talk**
16 **Cottage Country**
56 **Weekly Automotive Report**
57 **Religion & Ethics Newsweekly** CC
60 **Punjabi Science Show**
62 **In-Depth Detroit**
65 **Fashion Television** CC
(APT) **Sharing Circle** CC
(CD) **15 ans Juste pour rire** (R)
(CLT) **Media TV**
(CNN) **Business Unusual**
(COM) **Russ Abbot**
(FAM) **Little Lulu** CC
(FN) **Good Eats**
(H&G) **Cottage Life**
(HIS) **Breaking the Codes**
(LCF) **Clueless** CC
(LIF) **TV GUIDE Television**
(NW) **Foreign Assignment** CC
(PRI) **Money Show** CC
(RDI) **Mémoires d'un pays** CC
(RDS) **Sports 30 Mag** CC
(STR) **Star!News Weekend**
(SV) **Dream Car Garage**
(TEL) **Sabrina: The Animated Series** CC
(TFO) **Arsène Lupin**
(TNN) **Buckmasters**
(TRE) **Ants In Your Pants**
(TSN) **Sportsdesk** CC
(TV5) **Grands Gourmands** CC
(V) **Tomorrow's World**
(WTN) **The Occasion** Planning an opening-night party. (R) CC

SUNDAY

Sunday

	8:00	8:30	9:00	9:30	10:00	10:30
Pay-TV						
MN1	◄ Movie	Arli$$	Movie: *The Last of the Blonde Bombshells*			
MN2	Movie: *The Last of the Blonde Bombshells*				Movie: *Under Heaven*	
MN3	◄ Movie: *Under Heaven*		Movie: *An American Affair*			Movie
MN4	Movie: *Runaway Bride*				Cher: Live in Concert	
PIX	◄ Movie: *Clambake*		Movie: *The Wild Party*			Movie
SBK	Movie: *The Big Green*				Wild Things	
TLA	◄ Movie: *Beyond Rangoon*		Prism Awards		7th Heaven	
WGN	◄ Movie	Fresh Prince	Total Recall 2070		News	...Replay
WPX	Steve Harvey	For Your...	Jamie Foxx	For Your...	News	
Sports						
GLF	All Star Golf				Global...	Golf Central
HS	Baseball: Cleveland at Anaheim					
net	Golf: PGA Reno-Tahoe Open				sportscentral	
OLN	Borders	Grey Wolf	Assignment...		Horizons	
SV	Auto Racing: Grand Am...		Auto Racing: SCCA...		Formula One	
TSN	Baseball: Toronto at Texas					
Music						
CMT	◄ Farm Aid		Farm Aid			
MM	Gonna...	Countdown			MuchWest	
MM+	Rock & Roll	Pop-Up Video	Guess Who...		VideoFlow	
French						
9 32	Le Feu de la danse			Marc-André...	Téléjournal	Cinéma
10 40	◄ Cinéma: *Accès: Interdit*				Chef d'oeuvre	
30	Plaisir croît avec usage			Cinéma: *Un été à la Goulette*		
49	Cinéma: *Exécution publique*				Grand Jrnl	Cinéma
CD	Couples	Scandales	Biographies		Enquêtes d'Hetty	
EVA	La Route...	Carte...	Évasion...	Airport	Odysseus	Quartiers
HST			Cinéma: *Vol K.A.L. 007*			
MP	Live à MusiquePlus			Clip		
RDI	Zone libre		Nouvelles	Culture-Choc	Jardin...	Second...
RDS	◄ Course auto.: Grand Prix de Belgique				Sports 30	
S+	Firme de Boston		Loi et l'ordre		Cinéma: *Propos et...*	
SE	◄ Cinéma: *Le Géant de fer*		Cinéma: *Le Déjeuner des champions*			Cinéma
TFO	Panorama	Branché	Mont Royal		Cinéma: *Splendor*	
TV5	◄ Forts...	Géopolis		Écrivains		Jrnl belge
Z	Empire des sciences		X Files		Technofolie	Mystères...
News						
CNN	Worldview	Pinnacle	CNN & Time		Millennium	
NW	◄ Passionate		Sun. Report	Mansbridge...	Fifth Estate	

YTV **Caitlin's Way** CC
6:50
MN1 **MOVIE** – Drama *1:40* ***The Witness*** (Can.; 1999) An arsonist targets a teenager and his family's business. Christopher Heyerdahl, John Heard.
23139973 CC

7 PM
2 6 29 31 68 **Futurama** A precious, unopened can of anchovies becomes a much sought-after item when both a newly rich Fry and a corporate executive set out to acquire the tin of salty sea creatures.
(R) 9553/2669/25114/2053911/5593008 CC
3 4 10 **Dateline NBC** *1:00* 4331/4107027/1955391 CC
4 6 9 11 **MOVIE** – Drama *3:00* ★★★ ***Phenomenon*** (1996) A mysterious event gives an average man extraordinary

◄ Earlier start time

powers and puts him at the centre of a media frenzy when word of his abilities spreads. John Travolta, Kyra Sedgwick. 678114/205398/852114

5 Seinfeld Kramer's obsession with an emergency scanner spells trouble for the fire department. 4027 CC

5 7 8 11 62 60 Minutes *1:00* 78379/63447/1632534/536805/4105669 CC

5 13 Popular *1:00* The boys lock Brooke, Sam and their friends in the bathroom. 43621 CC

7 9 13 50 Wonderful World of Disney *2:00* "Houseguest." (1995) A con artist (Sinbad) eludes thugs by posing as a world-renowned oral surgeon. (R) 4482373/68089/3425602/8363195 CC

8 Highlander: The Series *1:00*

12 Little Men *1:00* Jo takes in a family of freed slaves. (R) 23843 CC

13 Dawson's Creek *1:00*

TVO Centre Stage Chronicles 77669

16 Austin City Limits *1:00* Featuring Emmylou Harris, Dave Matthews and Patty Griffin. (R) 36331

30 En pleine nature *1:00* 91621 CC

49 Porte des étoiles *1:00* L'équipe SG-1 tente de contrer une invasion Goa'uld sur la planète Cimmeria. (R) 928843 CC

56 American Black Journal 3822398

57 Ballykissangel *1:00* Aidan finds himself in trouble when a choir girl reveals her secret crush. CC

60 Punjabi Science Show 647485

65 Star TV 260355 CC

A&E Law & Order *1:00* A wealthy college student is found beaten to death with a lead pipe. 170263 CC

ASN MOVIE – Comedy *2:00* ★ ***Leave it to Beaver*** (1997) Modernized version of the classic TV series finds a precocious boy and his straitlaced family trying to apply their 1950s sensibilities to the 1990s. Directed by Andy Cadiff. Cameron Finley, Christopher McDonald. CC

APT Spirit Bay

BET In Touch – Religion *1:00*

BVO Arts & Minds 444331

CD Goût du monde *1:00* Une cuisine italienne qui défie les stéréotypes. (R) 4473027

CLT Moll Flanders *1:00*

CNB Squawk Box 5500398

CNN CNN Worldview 635621 CC

COM Just for Laughs CC

DIS Summer@discovery.ca 874527 CC

FAM Hoze Houndz A weather-making magician conjures up a storm for the vengeful mayor. 637089 CC

FN Iron Chef *1:00* 4466737

GLF Golf Channel Academy 2862621

H&G Just Ask Jon Eakes 8096737

HIS The Legend of Billy the Kid *1:00* Tracing the brief career of the notorious outlaw. 7337398

LCF Hé Arnold! 479027 CC

LIF Things We Do For Love 5591640

MM CombatZone *1:00* 155089

MN3 MOVIE – Drama *2:00* ***Under Heaven*** (1998) Molly Parker, Joely Richardson. 1710824 CC

net WWF Heat *1:00*

NW Passionate Eye *2:00* "Wild Man Blues" follows Woody Allen and his wife during Allen's European tour with his jazz band. (R) 3430534 CC

OLN Trailblazers *1:00* 2733195

PRI Prime Business 2871379 CC

RDI Monde ce soir 6120805 CC

RDS Hors-jeu édition spéciale: Tennis féminin à Montréal 453089

ROB Dave Chalk Computer Show

SBK Frasier Frasier gets a little hot under the collar — and then becomes obsessed. 8307911 CC

SHO MOVIE *2:00* ***Spenser: Ceremony*** (Made for Cable; 1993) Boston private eye Spenser and his pal Hawk rescue an aspiring politician's daughter. Robert Urich, Avery Brooks. 507553

SPC Earth: Final Conflict *1:00* Renee and Liam become trapped on board Ma'el's ship. CC

STR Celebrity Profile *1:00* A look at the career of actor Danny Glover.

SV Motorvision

TEL Donkey Kong Country 4806805 CC

TFO Les Grands Inventeurs *1:00* Galilée s'oppose à l'Église en soutenant que la Terre tourne autour du Soleil. (R) 9608282

TLA MOVIE – Drama *2:00* ★★ ***Beyond Rangoon*** (1995) A young American tourist delves into political turmoil in the Far East. Patricia Arquette, Frances McDormand. 8684373 CC

TLC Trauma: Life in the ER *1:00* 913911

TNN Realtree Outdoors 800973

TRE Open Sesame 2871379

TSN That's Golf 792599

TV5 Journal de France 2 610331 CC

V Day of Discovery 8083263

WPX 7th Heaven *1:00* Mary passes her driver's test and gets her ticket to freedom. (R) 77027 CC

WTN The Thorn Birds *1:00* Dane journeys to Rome to join Father Ralph. [Concludes next week at this time.] 95447

YTV Incredible Story Studio Matt discovers the true worth of his family when he rescues them from the toilet people. 841319 CC

7:15

PIX MOVIE – Musical *1:45* ★ ***Clambake*** (1967) Elvis Presley, Shelley Fabares. 85579060

7:30

2 6 29 31 68 King of the Hill Hank ends up on Arlen's city council. (R) 992/8195/40911/8713331/6008621 CC

5 Seinfeld Kramer forces Jerry to admit that a piece of gum is delicious. 7963 CC

9 32 Pop Rétro Dernière de la saison: Divertissement faisant appel aux souvenirs des baby-boomers. 3669/13973 CC

10 40 CINÉMA – Suspense *2:30* ★★ ***Accès: Interdit*** (É.-U.; 1995) Une informaticienne en possession d'un programme ultra-secret devient la cible d'un espion. Sandra Bullock, Jeremy Northam. 873447/222447

SUNDAY

(TVO) **Imprint** 93195
(56) **Backstage Pass** 2947089
(60) **South Asian Newsweek** *1:00* 252553
(65) **Speakers Corner** 715331 CC
(APT) **Aboriginal Voices** CC
(BVO) **Fou completement fou** *:45* Profiling artists Patrick Amiot and Brigitte Laurent. 8961805
(CNB) **Hardball with Chris Matthews** 6015911
(CNN) **Sports** 368447 CC
(COM) **Just for Laughs** CC
(DIS) **Wild Encounters** Tracing the migrating pattern of grizzly bears. 724973 CC
(FAM) **Art Attack** 386843
(GLF) **Golf Central** 5186060
(H&G) **The Fix** 4113911
(LCF) **Michatmichien** 195553 CC
(LIF) **Real Families** 6013553
(MM+) **Ed Sullivan's Rock 'n' Roll Classics** Performances by Jefferson Airplane, Santana and Janis Joplin.
(PRI) **Business Television** 5195718 CC
(RDI) **Un Canadien en Australie** 1344176 CC
(RDS) **Course automobile** *2:30* Présentation du Grand Prix de Formule 1 de Belgique, tenu au circuit de Spa-Francorchamps. (R) 287089
(ROB) **Bottom Line** *1:00*
(SBK) **Frasier** Martin and Niles accompany Frasier to Boston. 3885992 CC
(SE) **CINÉMA** – Animation *1:30* ★★★ ***Le Géant de fer*** (É.-U.; 1999) Jennifer Aniston, Eli Marienthal. 334176
(SV) **Speedvision News**
(TEL) **Birdz** 8523447 CC
(TNN) **Outdoor World** 566027
(TRE) **St. Bear's Dolls Hospital** 5195718
(TSN) **Golf** Putt Putt Championships. 727195
(TV5) **Forts en tête** *1:00* 265027
(V) **Deeper Life With Pat Francis** 4117737
(YTV) **Adventures of Shirley Holmes** Shirley investigates the disappearance of a virus from her mom's lab. 755843 CC

8PM

(2) (6) (29) (31) (68) **Simpsons** Homer makes an outrageous pledge to keep his favorite PBS show on the air. (R) 5973/8089/91814/2039331/5502756 CC
(3) (4) (10) **MOVIE** – Adventure *3:00* ★★★ ***Rob Roy*** (1995) Epic tale of the honorable 18th-century Scots legend. Liam Neeson, Jessica Lange. [Viewer discretion is advised.] 383534/6621240/4440824 CC
(5) **MOVIE** – Drama *3:00* ★★ ***First Knight*** (1995) Retelling of the classic King Arthur tale. Sean Connery, Richard Gere. 934282 CC
(5) (7) (8) (11) (12) (62) **Touched by an Angel** *1:00* 87027/72195/1641282/545553/38373/4181089 CC
(5) (13) **Who Wants to Be a Millionaire** *1:00* 69669 CC
(8) **Pensacola: Wings of Gold** *1:00*
(9) (32) **Le Feu de la danse** *1:30* La dernière prestation de Michael Flatley. 55114/270756
(13) **News** CC
(TVO) **Quest for Love** *1:00* Conclusion. Using your inner passions and energies to create a permanent state of ecstasy. (R) 33669
(16) (56) **Nature** *1:00* "A Lemur's Tale" follows a year in the life of a family of ring-tailed lemurs. (R) 52379/4198379 CC
(30) **Le Plaisir croît avec l'usage** *1:30* Incursion dans le monde culturel de Ginette Reno. (R) 814114 CC
(49) **CINÉMA** – Drame *2:00* ***Exécution publique*** (Téléfilm; 1994) La retransmission en direct de l'exécution d'un condamné à mort est remise en question. Sean Young, Tim Daly. 915379
(57) **Evening at Pops** *1:00* Featuring country singer Mary Chapin Carpenter and performance artist Michael Moschen. CC
(65) **Movie TV** 965963 CC
(A&E) **Biography** *2:00* Examining the various crises faced by the British Royal Family over the past 100 years. (R) 190027 CC
(APT) **In-Vision with Carol Adams**
(BET) **Changed Lives** – Religion
(CD) **Couples légendaires** Le mariage de l'actrice Audrey Hepburn avec le comédien Mel Ferrer. (R) 8007843
(CLT) **The Originals**
(CNB) **National Geographic Explorer** *2:00* Costa Rica's fer-de-lance snake; scorpions and centipedes; killer bees. 6930621
(CNN) **CNN Worldview** 651669 CC
(COM) **Improv Heaven & Hell** CC
(DIS) **Quest For the Giant Squid** *1:00* Searching for the elusive creature off the coast of New Zealand. 550485 CC
(FAM) **So Weird** 646737
(FN) **Emeril Live** *1:00* 4475485
(GLF) **All Star Golf** *2:00* 2726805
(H&G) **Sitcom Style** *1:00* Touring the sets of popular sitcoms. 4457089
(HIS) **Crown & Country** Host Edward Windsor travels to the Isle of Wight in the English Channel. 4820485
(HS) **Baseball** *3:00* Cleveland Indians at Anaheim Angels. (L)
(LIF) **Little Miracles** 5577060
(MM) **Gonna Meet A Rock Star** 621447
(MM+) **Rock & Roll Jeopardy!**
(MN2) **MOVIE** – Drama *2:00* ***The Last of the Blonde Bombshells*** (Made for Cable; 2000) Judi Dench, Ian Holm. 2711973 CC
(MN4) **MOVIE** – Comedy *2:00* ★★ ***Runaway Bride*** (1999) Julia Roberts, Richard Gere. 1319718 CC
(MP) **Live à MusiquePlus** *1:30* Une visite des Stone Temple Pilots dans l'environnement MusiquePlus. (R)
(net) **Golf** *2:00* Final-round coverage of the PGA Reno-Tahoe Open, from Reno, Nev.
(OLN) **Beyond Borders** Host Chris Jackson goes on a safari in Argentina. 2875195
(PRI) **Blues & Roots With Bob Walsh** *1:00* A tribute to Quebec blues king Bob Walsh. 2724447
(RDI) **Zone libre** *1:00* 1311176 CC
(SBK) **MOVIE** – Comedy *2:00* ★★ ***The Big Green*** (1995) An inept little league soccer team becomes a contender for the state championship. Steve Guttenberg, Olivia d'Abo. 1645008
(SPC) **From the Earth to the Moon** *1:15* "We Have Cleared the Tower." The crew of Apollo 7 anxiously awaits their fate. [Another episode follows.] (R) CC
(STR) **E! True Hollywood Story** *1:00* Profiling fitness guru Richard Simmons.

HOW TO MAKE WATCHING TMN ON ROGERS "JUST LIKE GOING TO THE MOVIES"

TIP#: 37

Replicate a cinema bathroom line-up right in your own home. Here's how:

Ⓐ Cut out sign below. Our lawyers recommend using safety scissors.
Ⓑ Affix to bathroom door. Homeowners, use tape. Renters, use glue.
Ⓒ Lock door, put key in trash and put trash at curb. (Not before 8 p.m.)

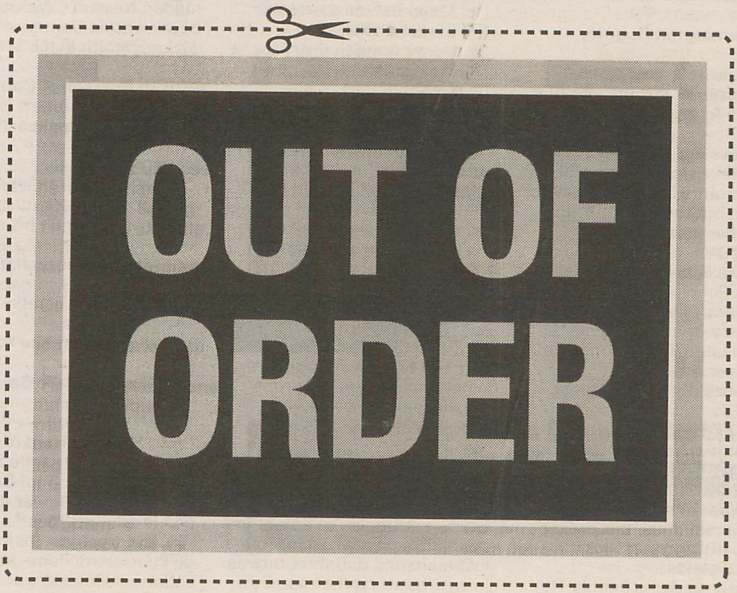

TMN The Movie Network

Get 50% off TMN for 2 months.

Over 150 movies a month, uncut and commercial free.

Call 1-888-ROGERS1 today.

www.rogers.com

TMN – The Movie Network is a registered trademark of Astral Television Networks Inc. Digital Choice TV is not available in all areas. CRTC linkage rules apply. Offer only applies to customers who have not subscribed to TMN – The Movie Network in the past three months. Rogers is a trademark of Rogers Communications Inc. Used under License.

(SV) **Auto Racing** *1:00* Grand Am Sports Racer event: Trois Rivieres Grand Prix.

(TBS) **MOVIE** – Fantasy *3:00* ★★ ***Hook*** (1991) A grown-up Peter Pan must rediscover his youthful self to save his own kidnapped children. Dustin Hoffman, Robin Williams. 916640

(TEL) **Fly Tales** 4815553

(TFO) **Panorama** 2064027

(TLC) **The Detonators** *1:00* Three-part documentary looking at the work of explosives experts. 999331 CC

(TNN) **Remington Country** 819621

(TRE) **Beezoo's Attic** 2880027

(TSN) **Baseball** *3:00* Toronto Blue Jays at Texas Rangers. (L) 980244

(V) **Let's Sing, Again!** 8092911

(WPX) **Steve Harvey** Steve plans an elaborate bachelor party for Cedric, but the groom-to-be has other ideas. (R) 65927 CC

(WTN) **MOVIE** – Drama *2:00* ***Danielle Steel's Crossings*** (1986) Conclusion. Armand and Liane wonder if love can survive war and betrayal. Cheryl Ladd, Christopher Plummer. 23981

(YTV) **Suzuki's Nature Quest** 546927 CC

8:15

(BVO) **Bravo!News** 63450263

8:30

2 6 29 31 68 **Malcolm in the Middle** While Lois is away, Malcolm and his pals build a robot. (R) 4008/8404/20669/2058466/5581263 CC

13 **New Adams Family** The Addamses play host to a famous horror film director.

60 **Gwai Lo Cooking** 635640

65 **n3tv** 715260 CC

(APT) **Heartbeat of the Earth**

(BET) **To be announced**

(BVO) **Totem Talk** Exploring the meaning of the totem pole in traditional native art. 472114

(CD) **Scandales** La liaison de l'acteur-réalisateur Woody Allen avec sa fille adoptive Soon-Yi Previn. (R) 8086350

(CLT) **BookTelvision** CC

(CNN) **Pinnacle** 630176 CC

(COM) **Win Ben Stein's Money** CC

(FAM) **Are You Afraid of the Dark?** A young boy's satellite signal is answered by an unexpected visitor. 625244

(HIS) **Crown & Country** Exploring the French influence in Farnborough. 4809992

(LIF) **Weird Homes** 5596195

(MM) **Countdown** *1:30* 331008

(MM+) **Pop-Up Video**

(MNT) **Arli$$** Arliss helps a client plan his mother's funeral. 638718 CC

(OLN) **Grey Wolf Wilderness Adventures** 2854602

(ROB) **Bottom Line**

(TEL) **Mega Babies** 4894060 CC

(TFO) **Branché** 2043534

(TNN) **Hunting the Country** 838756

(TRE) **Treetown** 2869534

(TV5) **Géopolis** *1:00* 788553

(V) **Songs of Praise** 8088718

(WGN) **Fresh Prince of Bel-Air** Will cries foul when his prized autographed baseball goes missing. 803060 CC

(WPX) **For Your Love** Mel worries that he and Malena have nothing in common anymore. (R) 83244 CC

(YTV) **More Wolves, Witches and Giants** 396224 CC

9 PM

2 6 29 31 68 **X-Files** *1:00* Part 1 of two. Mulder gets tragic news as the agents probe the disappearance of a girl. (R) 3089/65805/99263/9619398/6949379 CC

5 7 8 11 62 **MOVIE** – Drama *2:00* ★★★ ***The Echo of Thunder*** (Made for TV; 1998) A woman struggles to accept her husband's past when his long-lost teenaged daughter moves in with them on their family's palm plantation. Judy Davis, Jamey Sheridan. 80114/75282/1651669/548640/4184176 CC

5 12 13 **MOVIE** – Drama *2:00* ***Loving Evangeline*** (Made for TV; Can.; 1998) The president of a computer-software company finds love and corporate intrigue when he returns to his Nova Scotia hometown. Nick Mancuso, Kelly Rowan. 88850/62756 CC

7 9 13 50 **Who Wants to Be a Millionaire** *1:00* 4109485/38319/5450701/1629060 CC

8 **News** *1:00*

13 **Touched by an Angel** *1:00* CC

(TVO) **View From Here** *1:00* "Juicy Danger Meets Burning Man." The antics of performance artist Tom Comet. (R) 13805

16 **Great Performances** *2:30* A performance of Giuseppe Verdi's "La Traviata," featuring tenor Jose Cura. (Subtitled) 143718

56 **MOVIE** (BW) – Adventure *2:00* ★★★ ***Treasure Island*** (1934) A band of pirates reunites under Long John Silver to seek out a hidden treasure. Wallace Beery, Jackie Cooper. 4191466

57 **Ladysmith Black Mambazo: In Harmony** *1:00* The African a cappella group performs at Royal Albert Hall.

60 **Chinese Newsline** *1:00* 146331

65 **MOVIE** – Action *2:00* ★★ ***Chain Reaction*** (1996) An earnest young scientist races against time when his method for turning water into energy falls into the wrong hands. Keanu Reeves, Morgan Freeman. [Viewer discretion is advised.] 511602 CC

(ASN) **Highlander: The Raven** *1:00* CC

(APT) **From Spirit to Spirit**

(BET) **Lead Story**

(BVO) **MOVIE** *2:00* ★★★ ***The Big Chill*** (1983) A group of former 1960s radicals reunite for a friend's funeral. Tom Berenger, Glenn Close. [Viewer discretion is advised.] 906756

(CD) **Biographies** *1:00* Portrait de l'ancien ministre de l'Éducation du Québec, Paul Gérin-Lajoie. (R) 4462911

(CLT) **To be announced** *1:00*

(CMT) **Best of Farm Aid '99** *3:00* 912824

(CNN) **CNN & Time** *1:00* 167805 CC

(COM) **Comedy Network Presents** *1:00* "Ronnie Edwards: The Cosmic Comic." CC

(DIS) **Sea Serpents** *1:00* A look at poisonous sea snakes. 530621 CC

(FAM) **MOVIE** *1:35* ★★ ***The Great Outdoors*** (1988) A summer vacation by the lake goes sour for a family when uninvited and boorish in-laws drop in. Dan Aykroyd, John Candy. 1970282

WANNA GO FOR A RIDE?



THE RIDE - A WORLD TELEVISION PREMIERE

Fasten your seatbelts for a gritty and suspenseful ride into the lives of the people who call themselves cabbies. This exclusive Showcase production is one ride you won't want to miss.

TONIGHT AT 10

ORIGINAL
SHOWCASE
ORIGINAL

TELEVISION WITHOUT BORDERS. TELEV
www.Showcase.ca

SUNDAY

(FN) **Emeril Live: Movie Munchies** *1:00* 4455621
(H&G) **Secret World of Gardens** 9180973 CC
(HIS) **MOVIE** *2:30* ★★★ ***Gettysburg*** (1993) Re-enacting one of the most pivotal battles of the American Civil War. Tom Berenger, Jeff Daniels. 5182331
(LIF) **Life and Dare** *1:00* 6947911
(MM+) **Guess Who: Songs & Words** *1:00* An interview with the Canadian rock band, as well as performances of their hits. CC
(MN1) **MOVIE** – Drama *2:00* ***The Last of the Blonde Bombshells*** (Made for Cable; 2000) A widow seeks to reunite her WWII-era swing band. Judi Dench, Ian Holm. 188398 CC
(MN3) **MOVIE** – Suspense *1:40* ***An American Affair*** (Can.; 1997) Corbin Bernsen, Maryam d'Abo. 4873244 CC
(NW) **Sunday Report** 6393094 CC
(OLN) **Assignment Adventure** *1:00* 2739379
(PIX) **MOVIE** – Drama *1:45* ***The Wild Party*** (1975) James Coco, Raquel Welch. 8583973
(PRI) **Golden Girls** Rose becomes fearful and insecure after a burglar breaks in to the house. 2703244 CC
(RDI) **Nouvelles** CC
(ROB) **Bottom Line** *1:00*
(SE) **CINÉMA** – Comédie dramatique *1:55* ★★ ***Le Déjeuner des champions*** (É.-U.; 1999) Bruce Willis, Albert Finney. 1958060
(SHO) **FX: The Series** *1:00* Rollie is excited when he gets a chance to direct his first film. 994805 CC
(STR) **StarTV**
(SV) **Auto Racing** *1:00* SCCA Formula Ford, from Mosport Park, Ont.
(TEL) **Simpsons** Bart and Lisa call on crooner Barry White to save the endangered snakes of Springfield. 6966398 CC
(TFO) **Mont Royal** *1:00* 9604466
(TLA) **Prism Awards** *1:00* Honoring the accurate portrayal of substance abuse in entertainment. 6941737
(TLC) **The Detonators** *1:00* Part 2 of three. A team of demolition experts prepares to take down several buildings. 919195 CC
(TNN) **Bull Riding** *1:30* Coverage of the Justin World Championship, from Houston. 280195
(TRE) **Little Star** 2703244
(V) **John Hagee Today** *1:00* 4464379
(WGN) **Total Recall 2070** *1:00* A union leader is killed by an unlikely culprit. 922669 CC
(WPX) **Jamie Foxx** Jamie's new management duties interfere with his jingle-writing abilities. (R) 22089 CC
(YTV) **Lassie** Timmy enrols Lassie in a pet therapy program. 800992 CC

9:15

(SPC) **From the Earth to the Moon** *1:15* CC

9:30

(9) (32) **Marc-André Hamelin** Le parcours artistique de ce pianiste de renom. 17379/26621 CC
(30) **CINÉMA** – Comédie dramatique *1:45* ★★★ ***Un été à la Goulette*** (Tunisien; Fr.; 1996) Trois adolescentes parient qu'elles perdront leur virginité avant l'âge de 17 ans. Gamil Ratib, Mustapha Adouani. 9971008 CC
(APT) **My Partners, My People**
(BET) **Bobby Jones Gospel** – Religion *1:00*
(H&G) **Victory Garden** 3459602
(MP) **Clip** *1:30*
(NW) **Mansbridge One on One** 1334824 CC
(PRI) **Golden Girls** Dorothy and ex-husband Stan review the joys and pains of their marriage. 3417060 CC
(RDI) **Culture-Choc** 3386114 CC
(STR) **Show Me the Funny!** Interviews with comedians, including Tim Allen and Kevin James.
(TEL) **Animania** 7160114 CC
(TRE) **Iris, the Happy Professor** 3417060
(TV5) **Un siècle d'écrivains** *1:00* 212783
(WPX) **For Your Love** Dean and Mel's football weekend is interrupted when a woman goes into labor. (R) 24263 CC
(YTV) **My Hometown** Eddie shares the location of his father's secret fishing hole with his friends. 342553 CC

10 PM

(2) (6) (7) (9) (13) (50) **The Practice** *1:00* An alleged mercy-killing shooting pits Bobby against Helen. (R) 6176/68992/4179244/88896/8705878/1639447 CC
(4) (6) (9) (11) **Sunday Report** 72669/49963/95669 CC
(8) (13) **60 Minutes** *1:00* CC
(9) (32) **Téléjournal** 60973/19843 CC
(10) (40) **Chef d'oeuvre** *1:00* Du Casino de Montréal, huit chefs cuisinent un repas à ne pas oublier. (R) 88878/533718
(TVO) **View From Here** *1:35* "The Champagne Safari" chronicles the rise and fall of wealthy industrial pioneer Charles Eugene Bedaux. (R) 2548669
(29) **Seinfeld** Kramer can't seem to find a hiding place out of Jerry's reach. 22331 CC
(31) (68) **News** CC
(49) **Grand Journal** 844071 CC
(57) **Lyle Lovett: Going Home** *1:10* The Grammy-winning singer performs a selection of rock, country and blues music.
(60) **Chinese Business Hour** *1:00* 156718
(A&E) **The Chieftains Over Ireland** *2:00* Following the band as they tour Ireland and perform their traditional Celtic music. 462756 CC
(ASN) **Movie TV** CC
(APT) **Contact** *1:00*
(CD) **Enquêtes d'Hetty** *1:00* Des chanteurs d'un festival musical perdent mystérieusement la voix. (R) 4472398
(CLT) **BookTelvision** CC
(CNB) **Tim Russert** *1:00* 6959756
(CNN) **Millennium: A Thousand Years of History** *1:00* Examining the 18th century, including the Enlightenment. 160992
(COM) **Chez Carla**
(DIS) **Deadly Force** *1:00* A look at fire. 540008 CC
(FN) **Gordon Elliott's Door Knock Dinners** 4333447
(GLF) **Global Golf Adventures** 4021621
(H&G) **Modern Masters** 4348379
(LIF) **The Real World** 9681992
(MM) **MuchWest** *1:00* 147060
(MM+) **MuchMoreVideoFlow** *1:00*
(MN2) **MOVIE** – Drama *2:00* ***Under Heaven*** (1998) Molly Parker, Joely Richardson. 2710534 CC

(MN4) **Cher: Live in Concert** *1:35* 8201263 CC
(net) **sportscentral** *1:30*
(NW) **Fifth Estate** *1:00* 3333350 CC
(OLN) **Exploring Horizons** *1:00* 2732466
(PRI) **Cheers** When Woody gets addicted to gambling, Sam tries to protect his life savings. 4030379 CC
(RDI) **Jardin d'aujourd'hui** 8241669 CC
(RDS) **Sports 30 Mag** *1:00* 988350 CC
(ROB) **Dave Chalk Computer Show**
(SBK) **Wild Things** *1:00* 1657843 CC
(SHO) **MOVIE** *2:00* ***The Ride*** (1997) A disgraced rodeo star serves time at a ranch for orphaned boys. Michael Biehn, Brock Pierce. 280114 CC
(STR) **Wild On** *1:00*
(SV) **Tyrrell: Surviving Formula One** *1:00* Profiling auto racing legend Ken Tyrrell.
(TEL) **The Avengers** 3629534
(TFO) **CINÉMA** – Comédie dramatique *2:00* ★★★ ***Splendor*** (Fr.-It.; 1989) L'ancien propriétaire d'un vieux cinéma en démolition se remémore le bon vieux temps. Marcello Mastroianni, Marina Vlady. 9689089
(TLA) **7th Heaven** *1:00* Mary passes her driver's test and gets her ticket to freedom. (R) 6944824 CC
(TLC) **The Detonators** *1:00* Conclusion. Munitions experts try to find new ways of launching rockets into space. 912282 CC
(TRE) **Crazy Quilt** 4030379
(V) **Catch the Fire** 4335805
(WGN) **News** *:40* CC
(WPX) **News** *1:00*
(WTN) **I Love Lucy** (BW) Lucy tricks Ricky into letting her do a TV commercial. 57027
(YTV) **Anti-Gravity Room** 602447 CC

10:30

4 6 9 11 **Undercurrents** 58089/88973/71089 CC
9 32 **Nouvelles du sport** 9982260/B595640
29 **3rd Rock From the Sun** In a repeat of the series opener, a quartet of aliens assume human form. 48379 CC
31 **Sports Extra** 9399640 CC
49 **CINÉMA** – Comédie *1:55* ★★ ***Pas de vacances pour les Blues*** (É.-U.; 1993) Deux agents secrets doivent neutraliser une redoutable criminelle. Kathleen Turner, Dennis Quaid. 3249602
68 **X-Files** *1:00* 6141485 CC
(ASN) **News** *:35* CC
(CLT) **Hot Type**
(COM) **Kevin Spencer** CC
(FN) **Food Fantasy** 4342195
(GLF) **Golf Central** 4047669
(H&G) **Cottage Life** 4357027
(LIF) **Dogs With Jobs** 9690640
(PRI) **Cheers** Sam donates an old game jersey to an celebrity auction and is mortified when nobody bids. 4049027 CC
(RDI) **Second regard** 8227089 CC
(ROB) **Bottom Line** *1:00*
(SPC) **MOVIE** (BW) *1:30* ★★ ***The Killer Shrews*** (1959) A remote Texas community is terrorized by shrews. James Best, Ingrid Goude.
(TEL) **Captain Star** 3638282 CC
(TNN) **Drag Racing** *1:00* IHRA Amalie Oil Summer Nationals, from Cordova, Ill. 645553
(TRE) **Pirates** 4049027
(TV5) **Journal belge** 893737
(V) **Door of Hope** 4344553
(WTN) **Men on Women** Ted Atherton ("Nothing Too Good for a Cowboy") talks about powerful women. (R) 33447 CC
(YTV) **a2o** 611195 CC

10:35

(FAM) **MOVIE** *1:35* ★★ ***Moon Over Parador*** (1988) An American actor recruited to impersonate a recently deceased dictator begins to really live the part. Richard Dreyfuss, Raul Julia. 78165553

10:40

(MN3) **MOVIE** – Suspense *1:50* ***Justice*** (1999) JoBeth Williams, Charles Durning. 58029379 CC
(WGN) **Instant Replay** 22291973 CC

10:45

(PIX) **MOVIE** – Drama *1:50* ★★★ ***The Thomas Crown Affair*** (1968) Steve McQueen, Faye Dunaway. 53118553 CC

10:50

9 32 **CINÉMA** (BW) – Drame *2:40* ★★★ ***Manon des Sources*** (Fr.; 1952) Une montagnarde se venge des villageois coupables de la mort de son père. Jacqueline Pagnol, Raymond Pellegrin. [Première de deux parties. Conclusion dimanche prochain à la même heure.] 44924114/77813337 CC

10:55

(SE) **CINÉMA** – Suspense *2:05* ★★★ ***Un plan simple*** (É.-U.; 1998) Bill Paxton, Billy Bob Thornton. 26416718 CC

11 PM

2 4 6 7 9 11 65 **News** CC
3 8 **News** *:35*
4 6 9 11 **Sunday Report** 5331/12602/65331 CC
5 10 **News** *:35* CC
5 12 13 **CTV News** 63973/23379 CC
7 13 **News**
8 **Touched by an Angel** *1:00* CC
10 40 **Nouvelles** CC
13 **Simpsons** Homer makes an outrageous pledge to keep his favorite PBS show on the air. (R) CC
29 **Comedy Showcase** *1:00* 81669
50 **X-Files** *1:00* 8369379 CC
56 **Nature** *1:00* "A Lemur's Tale" follows a year in the life of a family of ring-tailed lemurs. (R) 6282355 CC
60 **Mandarin Wide Angle Lens** *1:00* 330843
62 **Seinfeld** 9420282 CC
(APT) **Nedaa: Your Eyes on the Yukon** *1:00*
(BET) **Creflo A. Dollar Jr.** – Religion
(BVO) **MOVIE** *2:20* ★★★ ***The World According to Garp*** (1982) A modern-day everyman tries to maintain his optimism as he struggles through life. Robin Williams, Glenn Close. 8519992 CC
(CD) **Enquêtes d'Hetty** *1:00* (R) 3184350
(CLT) **Moll Flanders** *1:00* Based on Daniel Dafoe's novel, a girl born in prison and separated from her mother at birth must rely on her wit to survive in 18th-century England. [Part 1 of four. Continues next week at this time.]
(CNB) **National Geographic Explorer** *2:00* 6964640
(CNN) **Sports** *1:00* 783027 CC

SUNDAY

(COM) **Comics!**
(DIS) **Summer@discovery.ca** 814195 CC
(FN) **Emeril Live** *1:00* 3177060
(GLF) **All Star Golf** *2:00* 3011911
(H&G) **Sitcom Style** *1:00* 3182992
(LIF) **Little Miracles** 9481176
(MM) **MuchEast** *1:00* 338485
(MM+) **Rock & Roll Jeopardy!**
(MN1) **MOVIE** – Thriller *1:45* ★★ ***Psycho*** (1998) A shot-by-shot remake of the Alfred Hitchcock classic about a disturbed motel owner. Vince Vaughn, Anne Heche. 1468008 CC
(MP) **Motown Live** *1:00*
(NW) **Antiques Roadshow** *1:00* 3436718 CC
(OLN) **National Geographic** *1:00* 6456391
(PRI) **All in the Family** 2715089 CC
(RDI) **Enjeux** *1:00* 1707350 CC
(RDS) **Course automobile** *1:00* Présentation du Championnat Toyota Atlantique, tenu au circuit Road America. (R) 162485
(SBK) **Three Stooges** (BW) 5506355
(STR) **E! News Weekend**
(SV) **Motorvision**
(TBS) **MOVIE** – Comedy *2:00* ★★ ***Dennis the Menace*** (1993) A mischievous tyke wreaks havoc in the life of his curmudgeonly neighbor. Mason Gamble, Walter Matthau. 184992
(TEL) **Simpsons** 6961843 CC
(TLA) **Steve Harvey** Steve plans an elaborate bachelor party for Cedric, but the groom-to-be has other ideas. (R) 9478602 CC
(TLC) **The Detonators** *1:00* 511737 CC
(TRE) **Ants In Your Pants** 2715089
(TSN) **Sportsdesk** *1:00* 794027 CC
(TV5) **Journal suisse** 433379
(V) **To be announced** *1:00*
(WGN) **Tales from the Darkside** 299843
(WPX) **Friends** 27534
(WTN) **Sunday Night Sex Show** *1:00* 76737
(YTV) **System Crash** 812737 CC

11:05

(ASN) **MOVIE** (BW) – Drama *2:00* ★★★ ***The Ghost and Mrs. Muir*** (1947) A widow falls in love with the ghost of a 19th-century sea captain who's trying to scare her away from her seaside cottage. Gene Tierney, Rex Harrison.

11:10

57 **BBC World News**

11:15

30 **Jouer avec le feu** – Musique *1:30* 7397027

11:25

10 40 **Sports** 64727756/64079534

11:30

2 6 **Sportsline** *:35* 1316756/3743398 CC
4 6 9 **Canadian Reflections** 63008/93992 CC
4 **Sports Final Edition** *:35* 3413756
5 13 **News** *:35* CC
7 **This Week In Dirt** 57422
7 **Sunday Sports Update** 8032992 CC
9 **George Michael Sports Machine** 29602 CC
11 **News**
11 **Comedy Club** 413640
12 **News** CC
13 **Malcolm in the Middle** While Lois is away, Malcolm and his pals build a robot. (R) CC
16 **Red Dwarf** 20466
62 **In-Depth Detroit** 8027060
65 **Sextv** 317242 CC
68 **Taxi** 4274176 CC
(BET) **Leroy Thompson** – Religion
(COM) **Canadian Comedy Shorts**
(DIS) **Wild Encounters** 495244 CC
(HIS) **Crown & Country** 6417466
(LIF) **Weird Homes** 4289008
(MM+) **Pop-Up Video**
(net) **WWF Heat** *1:00*
(PRI) **All in the Family** 5013263 CC
(ROB) **Dave Chalk Computer Show**
(SBK) **Blind Date** 2880260
(STR) **E! True Hollywood Story** *1:30*
(SV) **Speedvision News**
(TEL) **Splat!** 6402534
(TLA) **For Your Love** Mel worries that he and Malena have nothing in common anymore. (R) 4276534 CC
(TNN) **NASCAR Garage** 881008
(TRE) **Today's Special** 5013263
(TV5) **Soir 3** 6409263
(WGN) **Xena: Warrior Princess** *1:00* Eli and Ares have a fatal confrontation. 555331 CC
(WPX) **Frasier** 86404
(YTV) **Radio Active** 426114 CC

11:35

3 **Stargate SG-1** *1:00* 1302553 CC
5 **Sail TV** 3380468
5 **ER** *1:00* 3744027 CC
8 **Xena: Warrior Princess** *1:00* 4583176
10 **Roger Ebert & the Movies** 1284331 CC
(TVO) **Allan Gregg in Conversation with...** *:35* 90136602
(MN4) **MOVIE** – Drama *1:40* ***The Witness*** (Can.; 1999) Christopher Heyerdahl, John Heard. 34150398 CC

11:40

57 **MOVIE** (BW) – Musical *2:05* ★★★★ ***Yankee Doodle Dandy*** (1942) James Cagney, Walter Huston. CC

11:45

10 40 **Évangélisation 2000** 1291058/3609911
12 **Sports Night** 51167640 CC
(TV5) **TV5 l'invité** 80633843

Early Monday

Mid.

4 6 9 **Track & Field** *1:30* Herculis Zepter IAAF Golden League, from Monaco. [Repeat of an earlier telecast.]
7 **MOVIE** – Comedy *2:00* ★ ***Baby's Day Out*** (1994) Kidnappers are foiled when the wealthy baby they are holding for ransom toddles off. Joe Mantegna, Lara Flynn Boyle. 80206
7 50 **NYPD Blue** *1:00* CC
8 **MOVIE** – Drama *2:00* ***Loving Evangeline*** (Made for TV; Can.; 1998) The president of a computer-software company finds love and corporate intrigue when he returns to his Nova Scotia hometown. Nick Mancuso, Kelly Rowan. CC
11 **Northern Response**
11 **Seven Days** *1:00* CC
12 **Reviewers At Large**
13 **X-Files** *1:00* Part 1 of two. Mulder gets tragic news as the agents probe the disappearance of a girl. (R) CC
16 **BBC World News**
56 **MOVIE** (BW) – Adventure *2:00* ★★★ ***Treasure Island*** (1934) A band of pirates reunites under Long John Silver to seek out a hidden treasure. Wallace Beery, Jackie Cooper. 1836577
62 **Soul Train** *1:00*
65 **Queer TV**

(68) **Jack Van Impe** – Religion CC
(A&E) **Biography** *2:00* Examining the various crises faced by the British Royal Family over the past 100 years. (R) CC
(APT) **ImagineNATIVE**
(CD) **CINÉMA** – Comédie *2:00* ★★ ***L'Assassin jouait du trombone*** (Can.; 1991) Germain Houde, Anaïs Goulet-Robitaille. 2849206
(CLT) **The Originals**
(CMT) **CMT's Top 10 CDs** *1:00*
(CNN) **CNN & Time** *1:00* CC
(COM) **Blackadder**
(DIS) **Quest For the Giant Squid** *1:00* CC
(FN) **Emeril Live: Movie Munchies** *1:00*
(H&G) **Secret World of Gardens** CC
(HIS) **MOVIE** *2:30* ★★★ ***Gettysburg*** (1993) Re-enacting one of the most pivotal battles of the American Civil War. Tom Berenger, Jeff Daniels. 8426206
(LIF) **Life and Dare** *1:00*
(MM) **MuchOnDemand** *1:00*
(MM+) **Guess Who: Songs & Words** *1:00* CC
(MN2) **TMN's The Movie News** CC
(MP) **Clip** *2:00*
(NW) **Sunday Report** CC
(OLN) **Trailblazers** *1:00*
(PRI) **Golden Girls** CC
(RDI) **Téléjournal** CC
(RDS) **Camions tout-terrain** *1:00*
(ROB) **Bottom Line** *1:00*
(SHO) **Hitchhiker** CC
(SPC) **Beauty and the Beast** *1:00* CC
(SV) **Auto Racing** *1:00* Grand Am Sports Racer event: Trois Rivieres Grand Prix.
(TEL) **Scooby Doo**
(TFO) **Panorama**
(TLA) **Jamie Foxx** Jamie's new management duties interfere with his jingle-writing abilities. (R) CC
(TLC) **The Detonators** *1:00* CC
(TNN) **Auto Racing** *2:00* ASA ACDelco Pennsylvania 300, from Jennerstown, Pa.
(TRE) **St. Bear's Dolls Hospital**
(TSN) **Auto Racing** *2:00* IRL Belterra Resort Indy 300, from the Kentucky Speedway.
(TV5) **Journal de TV5**
(V) **It Is Written**
(WPX) **Star Trek: The Next Generation** *1:00* CC
(WTN) **My Messy Bedroom**
(YTV) **Are You Being Served?** CC

12:05

2 (6) **Entertainment Tonight Weekend** *1:00* CC
(4) **America's Dumbest Criminals** CC
(5) **Six Million Dollar Man** *1:00*
(5) (13) **Roger Ebert & the Movies** CC
(10) **ER** *1:00* CC
(12) **Access Hollywood** *1:00* CC

12:10

(TVO) **MOVIE** (BW) – Drama *1:55* ★★★ ***Confidentially Yours*** (Fr.; 1984) A businessman accused of murder hides from the police. Fanny Ardent, Jean-Louis Trintignant. 94370022
(FAM) **Bill Nye the Science Guy** CC

12:15

(TV5) **Jour de foot** *:50*

12:25

(49) **CASCAR Pro Lab** *1:00*

12:30

(65) **Ed the Sock**
(68) **Baywatch Hawaii** *1:00* CC
(APT) **Sharing Circle** CC
(BET) **To be announced**
(CLT) **BookTelvision** CC
(COM) **Russ Abbot**
(H&G) **Victory Garden**
(MN2) **MOVIE** – Horror *1:45* ★ ***I Still Know What You Did Last Summer*** (1998) Jennifer Love Hewitt, Brandy. 6862111 CC
(MN3) **MOVIE** – Horror *1:45* ***Ravenous*** (1999) Guy Pearce, Robert Carlyle. 9803848 CC
(net) **Golf** *1:30* Final-round coverage of the Sr. PGA Bank-Boston Classic, from Concord, Mass.
(NW) **Foreign Assignment** CC
(PRI) **Golden Girls** CC
(RDI) **Courants du Pacifique**
(SHO) **MOVIE** *2:00* ***The Ride*** (1997) A disgraced rodeo star serves time at a ranch for orphaned boys. Michael Biehn, Brock Pierce. 992867 CC
(TEL) **Tom and Jerry**
(TFO) **Ô Zone**
(TLA) **For Your Love** Dean and Mel's football weekend is interrupted when a woman goes into labor. (R) CC
(TRE) **Beezoo's Attic**
(V) **Key to the Kingdom**
(WGN) **Beastmaster** *1:00* CC
(WTN) **Debbie Travis' Painted House** (R) CC
(YTV) **Keeping Up Appearances** CC

12:35

(5) **Your Big Break** *1:00* CC
(5) (13) **Sports Night** CC
(8) **Jack of All Trades**
(FAM) **Are You Afraid of the Dark?**
(PIX) **MOVIE** – Comedy-Drama *1:55* ★★★ ***Running Scared*** (1986) Gregory Hines, Billy Crystal. 32287409

12:45

(MN1) **MOVIE** – Suspense *1:50* ***Justice*** (1999) A lawyer tries to prosecute Colombian drug lords. JoBeth Williams, Charles Durning. 85048515 CC

1 AM

(7) **Inside Edition** CC
(9) **NYPD Blue** *1:00* CC
(11) **Real TV**
(13) **X-Files** *1:00*
(13) **Outer Limits** *1:00* CC
(31) **Jerry Springer** *1:00*
(50) **Extra Weekend** *1:00* CC
(62) **Your Big Break** *1:00*
(65) **First Wave** – Science Fiction *1:00* CC
(APT) **The Originals**
(BET) **Don Stewart Ministries** – Religion
(CLT) **To be announced** *1:00*
(CMT) **After Hours** *3:00*
(CNB) **Ushuaia: The Ultimate Adventure** *1:00*
(CNN) **Millennium: A Thousand Years of History** *1:00* Examining the 18th century, including the Enlightenment.
(COM) **Just for Laughs** CC
(DIS) **Sea Serpents** *1:00* CC
(FN) **From Martha's Kitchen**
(GLF) **Global Golf Adventures**
(H&G) **At the Auction**
(LIF) **The Real World**
(MM) **Countdown** *1:30*
(MM+) **MuchMoreVideoFlow** *1:00*
(NW) **Passionate Eye** *2:00* CC
(OLN) **Beyond Borders**
(PRI) **Cheers** CC
(RDI) **Téléjournal** CC
(RDS) **Course de motocyclettes** *1:00*
(ROB) **Dave Chalk Computer Show**
(SE) **CINÉMA** – Suspense *1:50* ***Cercle vicieux*** (É.-U.; 1999) Matthew Modine, John Hurt. 1406041
(SPC) **Beauty and the Beast** *1:00* CC

SUNDAY

SUNDAY

(STR) **Wild On** *1:00*
(SV) **Auto Racing** *1:00* SCCA Formula Ford, from Mosport Park, Ont.
(TBS) **MOVIE** – Comedy *1:35* ★★ ***Dennis the Menace Strikes Again*** (1998) Dennis and Mr. Wilson form an an unlikely crime-fighting partnership after two swindlers try to take advantage of Mr. and Mrs. Wilson. Justin Cooper, Don Rickles. 7742770
(TEL) **Road Runner Show**
(TFO) **Bouillon de culture** *1:20*
(TLA) **News** *1:00* CC
(TLC) **The Detonators** *1:00* CC
(TRE) **Treetown**
(V) **In Touch** *1:00*
(WPX) **Star Trek: The Next Generation** *1:00* CC
(WTN) **MOVIE** – Drama *2:00* ***Danielle Steel's Crossings*** (1986) Conclusion. Armand and Liane wonder if love can survive war and betrayal. Cheryl Ladd, Christopher Plummer. 648732
(YTV) **Yes, Minister!** CC

1:05

2 6 **Sliders** *1:00* CC
3 **Pensacola: Wings of Gold** *1:00* CC
5 **Three Stooges Festival** *1:00*
5 13 **Sports Night** CC
8 **Cleopatra 2525**
10 **NYPD Blue** *1:00* CC
12 **Seinfeld**
(TV5) **Tout le monde en parle** *2:00*

1:15

(MN4) **MOVIE** – Comedy *1:45* ***The Godson*** (1998) Dom DeLuise, Kevin Hamilton McDonald. 41507374 CC

1:20

(BVO) **Bravo!News**

1:30

4 6 9 **Rugby** *2:00* Senior women: Canada vs. United States, from Saranac Lake, N.Y.
7 **Entertainers** *1:00* CC
11 **Grace Under Fire** CC
68 **One World Music Beat** *1:00* CC
(APT) **Heartbeat of the Earth**
(BET) **Peter Popoff** – Religion
(BVO) **MOVIE** *2:00* ★★★★ ***Reversal of Fortune*** (1990) A look at Alan Dershowitz' appeal of Claus von Bulow's attempted murder conviction. Glenn Close, Jeremy Irons. 619577
(COM) **Just for Laughs** CC
(FN) **Ultimate Kitchens**
(GLF) **Golf Central**
(H&G) **Appraise It!**
(LIF) **Dogs With Jobs**
(OLN) **Grey Wolf Wilderness Adventures**
(PRI) **Cheers** CC
(RDI) **OlympiquadO** CC
(ROB) **Bottom Line**
(TEL) **Josie and the Pussycats**
(TRE) **Little Star**
(WGN) **Earth: Final Conflict** *1:00* CC
(YTV) **Daria** CC

1:35

5 **It's Showtime at the Apollo** *1:00* CC
5 13 **Sports Night** CC

2AM

8 **CTV News** CC
9 **Mounties** CC
31 65 **Star Trek: Deep Space Nine** *1:00* CC
50 **Wild Things** *1:00* CC
62 **Family Feud** CC
(A&E) **The Chieftains Over Ireland** *2:00* CC
(APT) **Spirit Bay**
(BET) **To be announced** *2:00*
(CD) **Biographies: Paul Gérin-Lajoie** *1:00*
(CLT) **BookTelvision** CC
(CNB) **Squawk Box**
(CNN) **Sports**
(COM) **Improv Heaven & Hell** CC
(DIS) **Deadly Force** *1:00* CC
(FN) **Food Finds**
(GLF) **Golf Channel Academy**
(H&G) **Modern Masters**
(LIF) **Fame, Fortune & Romance**
(MM+) **Storytellers** *1:00* CC
(MP) **MTV Movie Awards** *2:00*
(net) **sportscentral** *4:00*
(OLN) **Assignment Adventure** *1:00*
(PRI) **Three's Company** CC
(RDI) **Zone libre** *1:00* CC
(RDS) **Sports 30 Mag** CC
(ROB) **Bottom Line** *1:00*
(SPC) **Extraordinary** *1:00*
(STR) **E! True Hollywood Story** *1:30*
(SV) **Speedvision News** *1:00*
(TEL) **Star Trek: Animated Series**
(TLA) **Roswell** *1:00* CC
(TLC) **Paramedics** *1:00*
(TNN) **Horsepower TV** CC
(TRE) **Iris, the Happy Professor**
(TSN) **Sportsdesk** *1:00* CC
(V) **Creflo A. Dollar Jr.**
(WPX) **Earth: Final Conflict** *1:00*
(YTV) **Ocean Girl** CC

2:05

2 6 **Grown Ups** CC
3 **Entertainment This Week** *1:00* CC
5 **Emergency** *1:00*
5 13 **Sports Night** CC
8 **Up to the Minute** *2:30* CC
10 **Earth: Final Conflict** *1:00* CC

2:30

4 **Dateline NBC** *1:00* CC
7 **To be announced** *1:00*
8 **News** *:35*
9 **Game Warden**
62 **George Michael Sports Machine**
(APT) **Aboriginal Voices** CC
(CLT) **Hot Type**
(CNN) **Movers with Jan Hopkins**
(COM) **Win Ben Stein's Money** CC
(FN) **Calling All Cooks**
(GLF) **Golf Central**
(H&G) **Cottage Life**
(HIS) **Crown & Country**
(LIF) **Hollywood Fame**
(MM) **Rap City**
(PIX) **MOVIE** – Drama *1:40* ★★ ***Back in Action*** (Can.; 1994) Roddy Piper, Billy Blanks. 4943138 CC
(PRI) **Three's Company** CC
(RDS) **Golf** *3:30*
(SHO) **FX: The Series** *1:00* CC
(TEL) **Fireball XL5**
(TNN) **Car and Driver Television**
(TRE) **Crazy Quilt**
(V) **To be announced**
(WGN) **Cleopatra 2525** CC
(YTV) **Anti-Gravity Room** CC

2:35

2 6 **Prime Tonight**
5 **Psi Factor: Chronicles of the Paranormal** *1:00*
(MN1) **MOVIE** – Suspense *1:35* ***An American Affair*** (Can.; 1997) A lawyer's affairs with two different women threaten his future. Corbin Bernsen, Maryam d'Abo. 29995770 CC
(TBS) **America's Funniest People**

2:50

(SE) **CINEMA** – Drame *2:10* ★★★ ***Les Confidences de Carla*** (Brit.; 1996) Robert Carlyle, Oyanka Cabezas. 33487041

3AM

(9) **World News Now** *1:30* CC
(13) **World News Now** *2:00*
(31) **Comedy Showcase** *1:00* CC
(62) **Get Golf**
(65) **Star Trek: Deep Space Nine** *1:00* CC
(CD) **Goût du monde** *1:00*
(CLT) **Business in the New Millennium** CC
(CNN) **World Report** *1:00*
(COM) **Comedy Network Presents** *1:00* "Ronnie Edwards: The Cosmic Comic." CC
(DIS) **Quest For the Giant Squid** *1:00* CC
(FN) **East Meets West**
(GLF) **Shell's Wonderful World of Golf** *1:00*
(H&G) **Extreme Homes**
(HIS) **Crown & Country**
(LIF) **What's For Dinner?**
(MM) **MuchEast** *1:00*
(MM+) **MuchMorewith...Bruce Cockburn**
(NW) **Hot Type** CC
(OLN) **Exploring Horizons** *1:00*
(PRI) **Business Television** CC
(RDI) **Un Canadien en Australie** CC
(ROB) **Bottom Line** *1:00*
(SPC) **Extraordinary** *1:00*
(SV) **Tyrrell: Surviving Formula One** *1:00*
(TBS) **CHiPs** *1:00*
(TEL) **Blazing Dragons** CC
(TLA) **Earth: Final Conflict** *1:00* CC
(TSN) **Golf** *2:00* Final-round coverage of the U.S. Amateur Championship, from Springfield, N.J.
(V) **Reflections on Islam**
(WGN) **Jack of All Trades** CC
(WPX) **Xena: Warrior Princess** *1:00*
(WTN) **I Love Lucy** (BW)
(YTV) **Rocky & Bullwinkle**

3:05

(3) **Dateline NBC** *1:00* CC
(5) **Adam-12**
(8) **Nikita** *1:00*
(10) **Meet the Press** *1:00* CC
(TV5) **Verso**

3:15

(MM+) **MuchMoreVideoFlow** *2:45*

3:30

(4) **Meet the Press** *1:00* CC
(7) **World News Now** *1:00* CC
(62) **Up to the Minute** *2:00*
(BVO) **Bravo!News**
(CLT) **Taking the Lead**
(FN) **Taste**
(H&G) **If Walls Could Talk**
(HIS) **Crown & Country**
(LIF) **Urban Peasant**
(NW) **Venture** CC
(PRI) **Prime Business** CC
(RDI) **Bulletin des jeunes**
(SHO) **Hitchhiker** CC
(STR) **Coming Attractions**
(TEL) **Red Beard**
(TV5) **Si j'avais les ailes d'un ange**
(V) **Pressure Point**
(WGN) **Pensacola: Wings of Gold** *1:00* CC
(WTN) **Tracey Takes On...**
(YTV) **Woody Woodpecker** CC

3:35

(5) **Up to the Minute** *:55*

3:45

(BVO) **MOVIE** *2:00* ★★★ ***Meeting Venus*** (Brit.; 1991) A conductor has an affair with a Swedish diva. Glenn Close, Niels Arestrup. 1359683 CC

4AM

(31) **Jerry Springer** *1:00* CC
(65) **MOVIE** – Suspense *2:00* ***Linda*** (Made for Cable; 1993) A man is framed for murder by his wife and her lover while on a Florida vacation. Virginia Madsen, Richard Thomas. 862867 CC
(A&E) **MOVIE** *2:00* ★★★ ***Risky Business*** (1983) Tom Cruise, Rebecca De Mornay. 807225
(BET) **Success-n-Life** – Religion *1:00*
(CD) **100 chansons qui ont allumé le Québec** *1:00*
(CLT) **Success Inc.**
(CMT) **After Hours** *2:00*
(CNN) **News**
(COM) **Chez Carla**
(DIS) **Sea Serpents** *1:00* CC
(GLF) **Golf Central**
(H&G) **Secret World of Gardens** CC
(HIS) **The Legend of Billy the Kid** *1:00*
(LIF) **Inn Chef**
(MM) **MuchWest** *1:00*
(MP) **Men Strike Back** *2:00*
(NW) **Fashion File** CC
(OLN) **Board Wild**
(PRI) **Bynon** *1:00* CC
(RDI) **Courants du Pacifique**
(ROB) **Dave Chalk Computer Show**
(SHO) **The Cops** *1:00*
(SPC) **Extraordinary** *1:00*
(STR) **E! True Hollywood Story** *1:30*
(TBS) **CHiPs** *1:00*
(TEL) **Dog City** CC
(TV5) **Journal de TV5**
(V) **Strange But True**
(WPX) **Cleopatra 2525**
(WTN) **Sunday Night Sex Show** *1:00*
(YTV) **Histeria!**

4:05

(3) **Meet the Press** *:55* CC
(8) **Peter Popoff**
(10) **Newsmaker** CC

4:10

(MN1) **MOVIE** – Drama *2:00* ***The Last of the Blonde Bombshells*** (Made for Cable; 2000) A widow seeks to reunite her WWII-era swing band. Judi Dench, Ian Holm. 2986003 CC
(PIX) **MOVIE** – Horror *1:50* ***The Manitou*** (Can.; 1978) Tony Curtis, Susan Strasberg. 97202652

4:15

(TV5) **TV5 l'invité**

4:30

(4) **Early Today** CC
(5) **CBS News** CC
(7) (9) **ABC News** CC
(CLT) **Money Machine**
(CNN) **Newsroom**
(COM) **Kevin Spencer** CC
(FAM) **Hello, Mrs. Cherrywinkle** CC
(GLF) **Golf Channel Specials**
(H&G) **Victory Garden**
(LIF) **Backyard Cookin'**
(NW) **Public Policy Forum** CC
(OLN) **Extremists**
(RDI) **Culture-Choc** CC
(ROB) **Bottom Line** *1:00*
(TEL) **Young Robin Hood** CC
(TLA) **Adrenaline T.V.**
(TV5) **Pyramide**
(V) **Callwood's National Treasures** *1:00*
(WPX) **Jack of All Trades**
(YTV) **3 Friends & Jerry** CC

4:35

(8) **CBS News** CC
(8) **MOVIE** (BW) – Crime Drama *1:30* ★★ ***Pursuit to Algiers*** (1945) Holmes and Dr. Watson escort the heir to a Far East throne who has been targeted by assassins. Basil Rathbone, Nigel Bruce.
(10) **Early Today** CC

4:55

(FAM) **Busy World of Richard Scarry** CC

Morning

5AM

2 6 Creflo A. Dollar Jr. CC
3 13 News *2:00*
4 7 9 News *2:00* CC
5 News *1:00* CC
7 Roseanne Show *1:00*
8 Sunrise Live *2:00*
10 First Business CC
29 Matlock *1:00*
31 The Nanny CC
50 Sheperd's Chapel *1:00*
68 Taxi CC
ASN News CC
CD Biographies: Michelle et Pierre Tisseyre *1:00*
CLT Introduction to Macro Economics *2:00*
CNB Today's Business *2:00* CC
CNN Ahead of the Curve *2:00*
COM Comics!
DIS Deadly Force *1:00* CC
H&G Kitchens and Bathrooms
HIS Sense of History CC
LIF Jack Hanna's Animal Adventures
MM MuchMegaHits *1:00*
NW Money Show CC
OLN Wildlife Adventures *1:00*
PRI Alive! CC
RDI Monde ce matin
SE CINÉMA – Comédie dramatique *2:00* ★★ ***Le Déjeuner des champions*** (É.-U.; 1999) Bruce Willis, Albert Finney. 250374
SHO Red Dwarf CC
SPC Extraordinary *1:00*
TBS Funniest Home Videos
TEL Donkey Kong Country CC
TLA MOVIE – Drama *2:00* ★★ ***Beyond Rangoon*** (1995) A young American tourist delves into political turmoil in the Far East. Patricia Arquette, Frances McDormand. 2592732 CC
TSN Caribbean Workout
TV5 Concours musical international Reine Élisabeth de Belgique *1:00*
WGN Matlock *1:00* CC
WPX News *1:00*
WTN The Thorn Birds *1:00*
YTV Dr. Xargle CC

5:20

FAM Amazing Animals CC

5:30

2 6 Kenneth Copeland CC
10 News *1:30* CC
11 James Robison
31 Grace Under Fire CC
60 Joyce Meyer
62 68 First Business CC
ASN Breakfast Television *2:30*
BET Creflo A. Dollar Jr. – Religion
COM Canadian Comedy Shorts
H&G Let's Build
HIS Origins: History of Canada CC
LIF National Geographic
NW Business News Weekly CC
PRI Your Health CC
RDI Le journal du matin
ROB Dave Chalk Computer Show
SHO Red Dwarf CC
STR Behind the Scenes
TBS Coach
TEL Animal Crackers CC
TSN Fitness Kick
V It's a New Day
YTV Fennec

5:45

BVO Bravo!News
FAM Billy the Cat CC

5:55

5 News *:35* CC

6AM

2 6 Tell-A-Tale Town CC
5 This Morning *1:00* CC
5 13 News CC
7 CBS News CC
10 40 Salut, bonjour! *3:00*
11 12 News
11 Fitness Zone
TVO Polka Dot Door
16 Classical Stretch
29 Grace Under Fire CC
31 Kenneth Copeland
49 Bibi et Geneviève
50 ABC News *1:00* CC
56 Small Business 2000
60 Ukrainian Svitohliad *1:00*
65 Body Tech
A&E Simon & Simon *1:00*
BET Marilyn Hickey – Religion
BVO Performances
CD Contact animal *1:00*
CMT Coast to Coast
COM Bizarre
DIS Nature Nut CC
GLF Challenge Golf *1:00*
H&G Kitchens and Bathrooms
HIS Canadians *1:00* CC
LCF Rupert
LIF Diagnosis
MM MuchOnDemand Weekend *3:00*
MM+ Retro Boogie Dance Party *1:00*
MP Clip *1:00*
net sportscentral AM *6:30*
NW NW Today CC
OLN Cottage Country
PIX MOVIE – Comedy *1:40* ★★ ***The Perfect Furlough*** (1958) Tony Curtis, Janet Leigh. 2485206
PRI New Liar's Club CC
RDI Matin express *3:00*
RDS Aérobique
ROB Day Watch This Morning *2:00*
SBK Creflo A. Dollar Jr.
SHO Dick Spanner *1:00*
SPC Voyage to the Bottom of the Sea *1:00*
STR Best of City Lights
TBS Coach
TEL Raccoons CC
TLC To be announced
TRE Care Bears
TSN Sportsdesk *5:00* CC
TV5 Cap aventure CC
V It's a New Day
WGN Garner Ted Armstrong
WPX News *2:00*
WTN Everyday Workout CC
YTV Kitty Cats CC

6:10

FAM Little Lulu CC
MN1 MOVIE – Children *1:20* ★★ ***The Adventures of Elmo in Grouchland*** (1999) Elmo falls into Oscar's garbage can and winds up in a strange land. Mandy Patinkin, Vanessa L. Williams. 55633409 CC

6:30

2 6 Fibi's Funny Bones CC
4 6 9 11 CBC Morning News *2:00*
5 Riseup Ottawa *2:30*
5 12 13 Canada AM *2:30* CC
7 News
11 Day Watch This Morning *1:30* CC
TVO Elephant Show CC
16 Body Electric
49 Pokémon – Enfants
56 TV 411
57 Bloomberg Money
62 CBS News CC
65 Breakfast Television *2:30*
BET Kenneth Copeland – Religion
BVO Literati
CMT CMT Workout *1:00*
COM The Warm-Up Show CC
DIS Profiles of Nature
H&G Let's Build
LCF Watership Down
LIF Healthwatch Television
NW CBC Morning News *2:30* CC

MONDAY

OLN Great Outdoorsman
PRI Wok with Yan CC
RDS Sports 30 Mag 2:00 CC
SBK Benny Hinn
STR Best of Ooh La! La!
TBS Family Ties
TEL Teddy Ruxpin
TLC Salty's Lighthouse
TRE Ants In Your Pants
TV5 Télématin 2:00
V Christian Science Lessons
WGN Life in the Word
WTN In Fashion
YTV Once Upon A Hamster CC

6:35

FAM Big Garage CC

7 AM

2 6 Babar CC
3 4 10 Today 2:00 Scheduled: Calming back-to-school nerves. CC
5 7 8 62 Early Show 2:00 CC
7 9 13 50 Good Morning America 2:00 CC
8 Sheperd's Chapel 1:00
9 32 Matin express 2:00
TVO Noddy
16 Bloomberg Money
29 31 Magic School Bus CC
49 Dragon Ball Z
56 Wimzie's House CC
57 Sesame Street 1:00 CC
60 Chinese Business Hour 1:00
68 Tex Avery CC
A&E Classroom 1:00 CC
BET L.C. Callahan Ministries – Religion
BVO Bravo!Videos
CD Cap sur les îles 1:00
CLT Calculus 1:00
CNB Squawk Box 3:00 CC
CNN Early Edition 2:00
COM Wayne & Shuster
DIS Wildlife Theatre
FAM Franklin CC
GLF Golf Central 3:00
H&G Cottage Life
HIS Sense of History
LCF Les Razmoket CC
LIF Canadian Living Television
MM+ MuchMoreVideoFlow 4:00
MP Motown Live 1:00
OLN Real Fishing
PRI Road Classics CC
SBK Disney's Doug CC
SE Z'oiseaux
SHO King of Kensington CC
SPC Ray Bradbury Theater
STR E! True Hollywood Story 1:00
SV Speedvision News 2:00
TBS Saved by the Bell
TEL Tazmania
TFO Picoli, Lirabo et les autres
TLA Full House
TLC Pappyland
TRE Little Star
V John Hagee Today
WTN Off the Map CC
YTV Panda Bear Daycare CC

7:15

TFO Grenier de Bisou
YTV Ruffus the Dog CC

7:20

SE Inspecteur Mouse

7:30

2 6 Digimon: Digital Monsters CC
TVO Arthur
16 Noddy CC
29 Garfield and Friends
31 Jonny Quest CC
49 Cirque — Circus — Zirkus — Circo
56 Arthur CC
68 Dennis the Menace CC
BET Bishop Clarence McClendon – Religion
BVO Originals in Art
CMT CMT Morning 1:30
COM Supertown Challenge
DIS Guerilla Gardener
FAM New Adventures of Winnie the Pooh
H&G Just Ask Jon Eakes
HIS Origins: History of Canada CC
LCF Opération caméléon CC
LIF Dish It Out
MN1 MOVIE – Drama 2:00 ★★★ *Patch Adams* (1998) The true story of Dr. Hunter "Patch" Adams, known for unconvential treatment methods. Robin Williams, Monica Potter. 763472 CC
OLN Fish 'n Canada
PRI Everywhere Spirit
SBK Disney's Sabrina CC
SHO Madison CC
SPC Mysteries, Magic & Miracles
TBS Saved by the Bell
TEL Sylvester & Tweety Mysteries CC
TFO Les Wubulous
TLA Coach
TLC Rory's Place
TRE Crazy Quilt
V Benny Hinn
WGN Kenneth Copeland CC
WTN The Occasion CC
YTV Big Comfy Couch CC

7:40

PIX MOVIE – Comedy-Drama 1:55 ★★★ *A Day in the Death of Joe Egg* (Brit.; 1972) Alan Bates, Janet Suzman. 71935683

7:45

SE Dr Globule CC

7:55

TVO The Bookshelf

8 AM

2 6 Popular Mechanics for Kids CC
8 Kenneth Copeland
11 Movie Show
13 News 3:00 CC
TVO Teletubbies
16 Teletubbies CC
29 Dennis the Menace
31 Boy Meets World CC
49 Cardio, Tae Boxe
56 Between the Lions CC
57 Barney & Friends CC
60 Mandarin Wide Angle Lens 1:00
68 Sailor Moon CC
A&E Northern Exposure 1:00 CC
ASN Vicki Gabereau 1:00 CC
BET Summerfield Ministries – Religion
BVO Jazzman
CD Pièces à conviction 1:00
CLT Culture and Symbols 1:30
COM Whose Line Is It Anyway?
DIS Cotter's Wilderness Trails CC
FAM Art Attack
H&G Gardener's Journal
HIS The Campbells
LCF Pin-pon
LIF The Goods
MP Clip 2:00
OLN Complete Angler
PRI What On Earth CC
ROB Before Hours 1:30
SBK Disney's Pepper Ann CC
SHO Kung Fu 1:00
SPC Alien Nation 1:00 CC
STR Best of MovieTelevision
TBS A Different World
TEL Bad Dog CC
TFO Mon amie Maya
TLA Andy Griffith BW CC
TLC Skinnamarink TV
TRE Little Bear CC
V Daily Mass
WGN Charles in Charge
WPX Maury Povich 1:00 CC
WTN World's Greatest Spas CC
YTV Kitty Cats CC

8:10

SE CINÉMA – Drame 1:45 ★★ *Amour et magie* (É.-U.; 1998)

MONDAY

Sandra Bullock, Nicole Kidman. 75833751 CC

8:25

TVO **Why?**

8:30

2 6 **Care Bears** CC
4 6 **CBC Playground** *2:00*
8 **News** *2:30*
11 **James Robison**
11 **Chef Pasquale**
TVO **Paper, Scissors, Glue**
16 **Arthur** CC
29 **Mad About You** CC
49 **Indices pensables**
56 **Teletubbies** CC
57 **Mister Rogers** CC
68 **Jonny Quest** CC
BET **Pastor Dennis Leonard** –
BVO **Authors**
COM **Win Ben Stein's Money** CC
DIS **Great Canadian Parks** CC
FAM **Bill Nye the Science Guy** CC
H&G **Kitty Bartholomew: You're Home**
HIS **The Way We Were** CC
LCF **Katie et Orbie**
LIF **Fashion File**
OLN **Outdoor Journal**
PRI **Guerilla Gardener** CC
RDS **Aérobique**
SBK **Disney's Recess** CC
STR **Hollywood Babylon**
TBS **A Different World**
TEL **Caillou** CC
TFO **Aventures de Skippy**
TLA **News**
TLC **Skinnamarink TV**
TRE **St. Bear's Dolls Hospital**
TV5 **Les Zap**
V **Pressure Point**
WGN **The Parent 'Hood** CC
WTN **Dancing at the Palais** CC
YTV **Country Mouse and City Mouse** CC

8:35

TVO **Elliot Moose**

8:45

TRE **Pirates**

9AM

2 6 **Heart of Courage** CC
3 **HomePage** *1:00* CC
4 8 **Sally Jessy Raphael** *1:00*
5 7 (7) 9 9 10 ASN **Live With Regis** *1:00*
5 **Donny & Marie** *1:00*
5 13 **Twice in a Lifetime** *1:00* CC
9 32 **CINÉMA** – Comédie *2:00*
★★★ ***Les Gaspards*** (Fr.; 1973) Michel Serrault, Gérard Depardieu. 12799/53751 CC
10 40 **Place Melrose** *1:00*
11 **CBC Playground** *1:30*
11 **Roseanne Show** *1:00* CC
12 **Body Tech**
13 65 **Maury Povich** *1:00* CC
TVO **Shining Time Station**
16 56 **Sesame Street** *1:00* CC
29 **Forgive or Forget** *1:00*
31 **Judge Joe Brown** CC
49 **Fils à papa** *1:00 Retour:* Coup d'oeil privilégié dans les coulisses du show-business québécois.
50 **People's Court** *1:00* CC
57 **Teletubbies** CC
60 **Pasquale's Kitchen Express**
62 **Judge Mills Lane**
A&E **Night Court**
APT **Best of Takuginai**
BET **All** *1:00*
BVO **V.I.P.**
CD **Nouveaux Détectives** *1:00*
CMT **CMT Hall of Fame—Top 100 Female Solo Acts** *9:00*
CNN **News** *2:00* CC
COM **Just for Laughs** CC
DIS **Summer@discovery.ca** CC
FAM **PB & J Otter** CC
H&G **Carol Duvall**
HIS **Sketches of Our Town**
LCF **Dino junior**
LIF **Pet Project**
MM **Countdown** *1:30*
NW **NW Today** CC
OLN **Docstar** *1:00*
PRI **RV Vacation Adventures**
RDI **Le journal du matin**
RDS **Loi du plus fort**
SBK **Screen Gems** *1:00*
SHO **Street Legal** *1:00* CC
SPC **War of the Worlds** *1:00*
STR **Star!News Weekend**
TBS **Little House on the Prairie** *1:00*
TEL **Maggie and the Ferocious Beast** CC
TFO **Arsène Lupin**
TLA **News** *3:00*
TLC **Bingo & Molly**
TNN **Your Home Studio** *1:00*
TRE **Care Bears**
TV5 **Zig zag café** *1:00*
V **James Robison**
WGN **Wayans Bros.** CC
WPX **Jerry Springer** *1:00*
WTN **Everyday Workout** CC
YTV **Bananas in Pyjamas** CC

9:25

FAM **Busy World of Richard Scarry**
RDI **Maisonneuve à l'écoute** *:35* CC

9:30

2 6 **To be announced**
12 **Today's Cooking**
TVO **Guess What**
30 **Barbotons**
31 **Judge Mills Lane** CC
57 **Big Comfy Couch** CC
60 **South Asian Veggie Table**
62 **Judge Mills Lane**
68 **Sister, Sister** CC
A&E **Night Court**
APT **Me Ta We Tan**
BVO **Telescope**
CLT **Millennium** – Telecourse *1:00*
COM **Comedy at Club 54** CC
DIS **Foodstuff**
FN **Taste**
H&G **Sew Perfect**
HIS **It Seems Like Yesterday** CC
LCF **Poil de carotte**
LIF **Pet Friends**
MNT **MOVIE** – Drama *1:30* ***Two or Three Words*** (Can.; 1999) A breakup leaves a man questioning his life. Scott McCord, David Sutcliffe. 562461 CC
NW **On the Arts** CC
PRI **Canadian Travel Show** CC
RDS **Course de vélos de montagne**
ROB **Day Watch This Morning** *2:30*
STR **F.Y.E!**
SV **Car & Track**
TEL **Triplets**
TFO **Méga été**
TLC **Salty's Lighthouse**
TRE **Blues Clues**
V **Kenneth Copeland**
WGN **Cosby Show** CC
WTN **Get Growing** *1:00*
YTV **Anatole** CC

9:35

PIX **MOVIE** BW – Thriller *1:45*
★★★★ ***The Uninvited*** (1944) Ray Milland, Ruth Hussey. 43313664

9:45

TVO **Polka Dot Shorts**
TFO **Montre-moi ton école**

9:55

TVO **Elliot Moose Costumed Shorts**
FAM **Madeline** CC
SE **CINÉMA** – Suspense *1:30* ***Terreur en plein vol*** (Can.; 1998) Elisha Cuthbert, Joe Mantegna. 6215732

10AM

2 6 **To be announced**

MONDAY

3 Sally Jessy Raphael *1:00*
4 31 Jerry Springer *1:00*
5 The Ainsley Harriott Show *1:00* CC
5 60 Montel Williams *1:00* CC
5 13 Vicki Gabereau *1:00* CC
7 The Nanny
7 Martha Stewart Living *1:00* CC
8 Leeza *1:00*
9 11 Rosie O'Donnell *1:00* Scheduled: Rosie's favorite moments from the past season. (R) CC
9 CBC Playground
10 40 Top modèles 93664/364374
10 People's Court *1:00* CC
12 Travel Travel CC
13 The Martin Short Show *1:00*
TVO Elliot Moose Animated Shorts
16 56 Mister Rogers CC
29 Dr. Joy Browne *1:00*
30 Simba, le roi lion
49 Directement Louise *1:00* *Retour:* Des invités soupèsent les grandes questions sociales actuelles.
50 Judge Mathis *1:00* CC
57 Dooley and Pals Show CC
62 Guiding Light *1:00* 1137206 CC
65 ASN Cityline *1:00*
68 Judge Mills Lane CC
A&E Murder, She Wrote *1:00* CC
APT Legends of the World
BET Morning Moves *2:00*
BVO Making of a Dancer *:50* CC
CD CINÉMA – Biographie *2:00* ★★★★ *Molière* (Fr.; 1978) Philippe Caubère, Joséphine Derenne. 3424916
CNB Market Watch *2:00* CC
COM SCTV
DIS Harrowsmith Country Life CC
FN Cooking Live! *1:00*
GLF Golf Championship of the USA *1:30*
H&G Design for Living
HIS Sketches of Our Town
LCF Anatole
LIF Dish It Out In Italy *1:00*
MP MTV Movie Awards *2:00*
NW CBC Morning Extra CC
OLN Undersea Adventures
PRI Alive! CC
RDI Atlantique en direct *1:30*
RDS Magazine olympique
SBK Living Single CC
SHO Counterstrike *1:00* CC
SPC Star Trek *1:00*
STR Best of FashionTelevision
SV Marine Voyager
TBS Little House on the Prairie *1:00*
TEL Journey to the West CC
TFO Mon animal et moi
TLC Pappyland
TNN Waltons *1:00* CC
TRE It's itsy bitsy Time *1:00*
TV5 Journal de TV5
V Skylight
WGN Knight Rider *1:00*
WPX Maury Povich *1:00* CC
YTV Stickin' Around CC

10:05

TVO Little Bear

10:15

TVO The Wombles
TFO Ma maison, ma musique
TV5 TV5 l'invité

10:20

FAM Out of the Box

10:30

2 6 100 Huntley Street *1:00* CC
4 6 9 11 CBC Playground: Mr. Dressup
7 Hollywood Squares
10 40 Saisons de Clodine
12 New World Wine Tour
TVO Paper, Scissors, Glue
16 Between the Lions CC
30 Il était une fois... l'espace CC
56 57 Zoboomafoo CC
68 Judge Joe Brown CC
APT Sharing Circle CC
CLT Nutrition Pathways CC
COM Soap CC
DIS Canadian Gardener
H&G Interiors by Design
HIS History Bites Channel surfing during the time of Cleopatra and the Battle of Actium.
LCF Bêtes de télé
MM NewMusic
NW Health Matters CC
OLN Aquanauts
PRI Place in Sun CC
RDS Le Sport au Québec *1:00*
SBK In the House CC
STR In Focus *1:00*
SV Powerboat TV
TEL Animal Crackers CC
TFO Méga été
TLC Jay Jay the Jet Plane
TV5 100% question
V Catch the Fire
WTN Bonnie Stern Entertains CC
YTV Dudley the Dragon CC

10:35

TVO Polka Dot Shorts

10:45

TVO Little Star
FAM Billy the Cat CC
TFO Mumfie

10:50

BVO Bravo!News

11AM

3 4 Maury Povich *1:00* CC
4 6 9 CBC Playground: Sesame Park
5 Breaker High CC
5 7 8 11 11 62 Price Is Right *1:00* CC
5 7 9 13 13 50 The View *1:00* CC
8 Canada AM *2:00* CC
9 32 Aventures de Tintin CC
10 40 Aimer 58428/797428
10 HomePage *1:00* CC
12 Graham Kerr's Gathering Place *1:00*
13 100 Huntley Street *1:00* CC
TVO Country Mouse and City Mouse
16 56 Barney & Friends CC
29 Judge Mills Lane
30 Expédition *1:00*
31 Ricki Lake *1:00* CC
57 Dragon Tales CC
60 Jenny Jones *1:00* Scheduled: Provocatively dressed teenagers receive conservative makeovers. (R) CC
65 Star Trek: The Next Generation *1:00* CC
68 Change of Heart CC
A&E Magnum, P.I. *1:00* CC
ASN News CC
APT Kippinguijautiit
BVO Legends in Stone – Profile
CLT Beautiful Freestyle Oil Painting
CNN In the Money *1:00* CC
COM Royal Canadian Air Farce CC
DIS Wild Discovery *1:00* CC
FN Pick Of The Day
H&G Modern Masters
HIS Combat BW *1:00*
LCF Garfield et ses amis
LIF Weird Homes
MM Fax
MM+ MuchMorewith...Jeff Healey Band
MNT MOVIE – Comedy *2:00* ★★ ***Breakfast of Champions*** (1999) A high-profile car dealer's real-

ity begins to spin out of control. Bruce Willis, Albert Finney. 153461 CC

(NW) **Business News Live** *1:00*
(OLN) **Cottage Country**
(PRI) **New Liar's Club** CC
(SBK) **Forgive or Forget** *1:00*
(SHO) **Street Justice** *1:00* CC
(SPC) **Highlander: The Series** *1:00*
(SV) **Planes of Fame** *1:00*
(TBS) **Mama's Family**
(TEL) **Rescue Heroes** CC
(TFO) **Port Cook**
(TLC) **Bingo & Molly**
(TNN) **Waltons** *1:00* CC
(TRE) **Bear in the Big Blue House**
(TSN) **U.S. Open Tennis** *5:00* Men's and women's first-round matches, from Flushing Meadow, N.Y. (L)
(TV5) **Mise au point** *1:00*
(V) **Magic of the Celts** Examining Celtic themes in poetry, song and storytelling.
(WGN) **Matlock** *1:00* CC
(WPX) **Jerry Springer** *1:00*
(WTN) **Her Money** CC
(YTV) **Panda Bear Daycare** CC

11:10

(FAM) **Goof Troop** CC

11:15

(MMP) **MuchMoreVideoFlow** *1:15*
(YTV) **Ruffus the Dog** CC

11:20

(PIX) **MOVIE** – Drama *1:40* ***Grand Larceny*** (Can.; 1991) Jennifer Dale, Robert Joy. 14758886 CC

11:25

(SE) **CINÉMA** – Drame *1:35* ★★ ***La Rupture*** (É.-U.; 1998) Bridget Fonda, Kiefer Sutherland. 50617461

11:30

2 6 **To be announced**
4 6 9 **Raccoons**
5 **Best of MovieTelevision**
9 32 **Lingo** CC
10 40 **Coup de chapeau** CC
(TVO) **Stuff**
16 56 **Dragon Tales** CC
29 **Judge Mills Lane**
49 **Les Pierrafeu**
57 **Reading Rainbow** CC
68 **Change of Heart** CC
(ASN) **Owl/TV** CC
(APT) **In-Vision with Carol Adams**
(BVO) **Beethovenissimo** *1:15*
(CLT) **Body Break**
(COM) **New Red Green**
(FN) **Molto Mario**
(GLF) **Golf Central Tees Off**
(H&G) **At the Auction**
(LCF) **Zone de turbulence** CC
(LIF) **Weddings**
(MM) **Frenchkiss**
(OLN) **Great Outdoorsman**
(PRI) **Wok with Yan** CC
(RDI) **Le Québec en direct**
(RDS) **Hors-jeu édition spéciale: Tennis féminin à Montréal**
(STR) **Q & E!**
(TBS) **Mama's Family**
(TEL) **Magic School Bus** CC
(TFO) **Sept pour l'aventure**
(TLC) **Skinnamarink TV**
(TRE) **Pocket Dragon Adventures**
(V) **MOVIE** (BW) – Crime Drama *1:30* ★★ ***Love on the Dole*** (Brit.; 1941) Unemployed cotton workers in industrial Lancashire face poverty during the Depression. Deborah Kerr, Clifford Evans. 8617596
(WTN) **The Decorating Challenge** CC
(YTV) **Rupert** CC

11:35

(FAM) **Aladdin** CC

11:45

10 40 **Nouvelles** *:45* CC

Afternoon

Noon

2 6 **Jake and the Kid** *1:00* CC
3 8 13 **News**
4 6 9 11 **Midday** *1:00* CC
4 5 7 7 9 10 65 (CNN) **News** CC
5 5 11 13 **News** *1:00* CC
9 32 (RDI) **Le Midi** CC
12 **Inspector Gadget**
13 **What's For Dinner?**
(TVO) **Kratts' Creatures**
16 **Pike's Peak Route** *1:00*
29 **Fresh Prince of Bel-Air** CC
30 **Forêts du monde** – Documentaire *1:00* CC
31 **Jenny Jones** *1:00* Scheduled: Provocatively dressed teenagers receive conservative makeovers. (R) CC
49 **Grand Journal** *1:00* CC
50 **Extra** CC
56 **Teletubbies** CC
57 **Wai Lana Yoga**
60 (TLA) **Sally Jessy Raphael** *1:00*
62 **Family Feud** CC
68 **Dr. Joy Browne** *1:00* CC
(A&E) **L.A. Law** *1:00*
(ASN) **Touched by an Angel** *1:00* CC
(APT) **Aboriginal Voices** CC
(BET) **BET Videolink** *1:00*
(CD) **Agents très spéciaux** *1:00*
(CLT) **Time to Grow**
(CMT) **CMT Hall of Fame Continues** *2:00*
(CNB) **Power Lunch** *2:00* CC
(COM) **Open Mike With Mike Bullard** *1:00* CC
(DIS) **Lynette Jennings' Design** *1:00* CC
(FAM) **ALF** CC
(FN) **B. Smith With Style**
(GLF) **Golf Channel Academy**
(H&G) **Secret World of Gardens** CC
(HIS) **Archaeology** Excavating the site of Fort Edwards in upstate New York.
(LCF) **Opération caméléon** CC
(LIF) **Canadian Living Television**
(MM) **On Set with...the Moffatts**
(MN2) **Ellen DeGeneres: The Beginning** *1:05* CC
(MN3) **MOVIE** – Drama *1:45* ***Motel*** (Can.; 1998) Scott McCord. 8875931 CC
(MN4) **MOVIE** – Children *1:20* ★★ ***The Adventures of Elmo in Grouchland*** (1999) Mandy Patinkin, Vanessa L. Williams. 9040799 CC
(MP) **Clip** *3:00*
(NW) **NW Today** *1:00* CC
(OLN) **Real Fishing**
(PRI) **I Dream of Jeannie**
(RDS) **Aérobique**
(ROB) **Day Watch at Noon** *1:00*
(SBK) **Blind Date** *1:00*
(SHO) **Forever Knight** *1:00* CC
(SPC) **Ray Bradbury Theater**
(STR) **Star!News Weekend**
(SV) **Auto Racing** *2:00* USAR Hooters Pro Cup race from South Boston Speedway, Va.
(TBS) **Matlock** *1:00*
(TEL) **Scooby Doo**
(TFO) **Panorama**
(TLC) **Wedding Story**
(TNN) **Starsky and Hutch** *1:00* CC
(TRE) **Ants In Your Pants**
(TV5) **Journal de TV5**
(WGN) **Matlock** *1:00* CC
(WPX) **Judge Mathis** *1:00*
(WTN) **A Repair to Remember** CC
(YTV) **Batman**

12:15

(TV5) **Coup de chapeau**

12:30

(4) **Jeopardy!** CC
(5) (7) (8) (62) **Young and the Restless** *1:00* 393190/328886/7554409/4422916 CC
(7) (9) (13) (50) **Port Charles** 3114193/69119/1316428/6514751 CC
(9) (32) **Tam Tam** CC
(10) (40) **Michel Jasmin** *1:00*
(10) **Extra** CC
(12) **News** CC
(13) **Travel Magazine**
(TVO) **Dawn Wells: Reel Adventures**
(29) **Home Improvement** CC
(56) **Sesame Street** *1:00* CC
(57) **Tommy Tang's Modern Thai Cuisine** CC
(65) **City Online** CC
(APT) **First Film Series** *1:00*
(CLT) **Time to Grow**
(CNN) **Burden of Proof** CC
(FAM) **Franklin** CC
(FN) **Ultimate Kitchens**
(GLF) **Golf Central** *1:00*
(H&G) **Gardener's Journal**
(HIS) **Great Crimes and Trials of the 20th Century** Recalling the massacre at Malmedy during the Battle of the Bulge.
(LCF) **Débrouillards** CC
(LIF) **Sue Warden Craftscapes**
(MM) **Videoflow** *2:30*
(MM+) **Ed Sullivan's Rock 'n' Roll Classics**
(net) **The Great Outdoorsman**
(OLN) **Fish 'n Canada**
(PRI) **Bewitched**
(RDI) **Le Québec en direct** *1:30*
(RDS) **Sports 30 Mag** CC
(SPC) **Weird Science**
(STR) **Best of Startv**
(TEL) **Tazmania**
(TFO) **Branché**
(TLC) **Wedding Story**
(TRE) **Little Star**
(TV5) **Un siècle d'écrivains** *1:00*
(WTN) **Cooking for Love**
(YTV) **Pinky & the Brain** CC

12:45

(BVO) **Bravo!News**

1 PM

(2) (3) (4) (6) (10) **Days of Our Lives** *1:00* 34374/61428/8069044/70190/1317157 CC
(4) (6) (9) (11) **Urban Peasant**
(5) (7) (9) (13) (50) (ASN) **All My Children** *1:00* 89848/8164698/57374/1304683/6519206 CC
(5) (12) (13) **House & Home** CC
(8) **World Vision**
(9) (32) **Les Jumelles Dionne** *1:00* CC
(11) **Fitness Zone**
(13) **Real Kids, Real Adventures**
(TVO) **More to Life** *1:00*
(16) **Rick Bayless's Mexico: One Plate at a Time**
(30) **Teletubbies**
(31) **Judge Mathis** *1:00* CC
(49) **Sexe et confidences** *1:00*
(57) **Another Page**
(60) **Divorce Court**
(65) **MOVIE** – Comedy *2:15* ★★★ ***Private Benjamin*** (1980) A New York socialite decides to be all that she can be and enlists in the U.S. army. Goldie Hawn, Eileen Brennan. 12844664
(68) **Forgive or Forget** *1:00*
(A&E) **Law & Order** *1:00* CC
(BET) **Hits from the Streets** *1:00*
(BVO) **Dame Edna Kisses It Better** *:45*
(CD) **Contact animal** *1:00*
(CLT) **Nutrition Pathways** CC
(CNN) **News** *2:00* CC
(COM) **Wayne & Shuster**
(DIS) **Harrowsmith Country Life** CC
(FAM) **PB & J Otter** CC
(FN) **Food Fantasy**
(H&G) **Lofty Ideas**
(HIS) **MOVIE** (BW) *2:30* ★★★ ***Sands of Iwo Jima*** (1949) American marines invade the Japanese-held island of Iwo Jima. John Wayne, John Agar. 5958461
(LCF) **Rupert**
(LIF) **Dish It Out In Italy** *1:00*
(MM+) **Pop-Up Video**
(MN1) **MOVIE** – Suspense *2:00* ★★★ ***The Astronaut's Wife*** (1999) A NASA pilot returns from a near-fatal space mission and begins behaving strangely. Johnny Depp, Charlize Theron. 910683 CC
(net) **Motocross Racing** *1:00* 2000 Export A Canada Championship Series, from Ulverton, Que.
(NW) **NW Today** *1:00* CC
(OLN) **Complete Angler**
(PIX) **MOVIE** – Comedy *1:30* ★ ***Police Academy 3: Back in Training*** (1986) Steve Guttenberg, Bubba Smith. 834683
(PRI) **All in the Family** CC
(RDS) **U.S. Open Tennis** *3:00* Présentation du 1er tour chez les femmes et les hommes. [Émission en cours.] (L)
(ROB) **Market Coverage** *1:00*
(SBK) **Ricki Lake** *1:00* CC
(SE) **CINÉMA** – Aventure *1:30* ★ ***La Légende de Cap Pirate*** (É.-U.; 1998) Asher Metchik, Sam Gifaldi. 295521
(SHO) **MOVIE** *2:00* ★★ ***A Month by the Lake*** (1995) Sparks fly between a middle-aged Englishwoman, a British major, a flirtatious American and a strapping Italian when their love lives are intertwined during a stay at a resort in pre-WWII Italy. Vanessa Redgrave, Edward Fox. 732751 CC
(SPC) **Quantum Leap** *1:00*
(STR) **Uncut**
(TBS) **Hunter** *1:00*
(TEL) **Caillou** CC
(TFO) **Villages et visages**
(TLA) **Sally Jessy Raphael** *1:00* CC
(TLC) **Dating Story**
(TNN) **Waltons** *1:00* CC
(TRE) **Crazy Quilt**
(V) **Skylight**
(WGN) **News** *1:00* CC
(WPX) **Judge Mills Lane**
(WTN) **A Repair to Remember** CC
(YTV) **Plonsters**

1:05

(MN2) **MOVIE** – Drama *1:55* ★★★ ***The Winslow Boy*** (1999) Nigel Hawthorne, Jeremy Northam. 96907645 CC
(YTV) **Crayon Box** CC

1:15

(YTV) **Dawdle the Donkey**

1:20

(MN4) **MOVIE** – Drama *1:40* ***A Mother's Prayer*** (1995) Linda Hamilton, Noah Fleiss. 58131041 CC

1:25

(FAM) **Busy World of Richard Scarry**
(YTV) **The Toothbrush Family**

1:30

(4) (6) (9) (11) **Pamela Wallin**
(5) (5) (7) (8) (12) (13) (62) **Bold and the Beautiful** 83664/78732/6515480/84428/97916/6269062 CC
(10) (40) **Boutique TVA** *1:00*
(11) **Black Stallion**
(13) **Dave Chalk Computer Show**
(16) **Paint! Paint! Paint!**
(30) **Barbotons**
(56) **Reading Rainbow** CC

MONDAY

Monday

57 Think Tank
60 Power of Attorney
APT Notre Peuple *1:00*
CLT Media Almanac
COM Supertown Challenge
DIS Foodstuff CC
FN The Best Of
GLF Golf Channel Academy
H&G House & Home
LCF Katie et Orbie
MM+ Rock & Roll Jeopardy!
OLN Outdoor Journal
PRI All in the Family CC
STR Hollywood Babylon
TEL Maggie and the Ferocious Beast CC
TFO Bouffe au jardin Cataraqui
TLC Dating Story
TRE Iris, the Happy Professor
TV5 Fleurs et jardins CC
V Disability Network CC
WPX Change of Heart
WTN Upwardly Mobile
YTV Country Mouse and City Mouse CC

1:45

BVO Bravo!News
MN3 MOVIE – Horror *1:30* ***The Last Broadcast*** (1998) David Beard, Jim Seward. 68221461 CC

1:55

FAM Madeline CC

2PM

2 6 Bynon *1:00* CC
3 10 Passions *1:00* 32515/6055751 CC
4 6 9 North of 60 *1:00* CC
4 Sally Jessy Raphael *1:00* CC
5 Cityline *1:00*
5 7 8 11 62 As the World Turns *1:00* 50935/45003/3135157/98119/8006577 CC
5 12 13 The City *1:00* CC
7 9 13 50 One Life to Live *1:00* 8011409/96751/6059577/5935139 CC
8 Hollywood Squares
9 32 Inventions de la vie CC
11 Chef Pasquale
13 News CC
TVO Spilled Milk
16 America Sews
29 700 Club *1:00*
30 Légendes de l'Île au trésor
49 CINÉMA – Drame *2:00* ***Le Calvaire d'une mère*** (Téléfilm; 1994) Corbin Bernsen, Amanda Pays. 865374
56 Theodore Tugboat CC
57 Thinking Allowed
A&E Northern Exposure *1:00* CC
ASN Camilla Scott *1:00* CC
BET Jam Zone *2:00*
BVO MOVIE *1:45* ***A Hero's Life*** (Can.; 1994) A former German soldier returns to Canada to visit the farm where he worked as a PoW during WWII. Gilbert Sicotte, Véronique Le Flaguais. (Subtitled) 7780022
CD Las Vegas *2:00*
CLT Dotto's Data Café CC
CMT CMT Hall of Fame Continues *2:00*
CNB Street Signs *2:00* CC
COM Whose Line Is It Anyway?
DIS Summer@discovery.ca CC
FN Cooking Live! *1:00*
H&G Carol Duvall
LCF Poil de carotte
LIF Martha Stewart Living *1:00*
MM+ Guess Who: Songs & Words *1:00* CC
nel Motorcycle Rider
NW NW Today *1:00* CC
OLN Docstar *1:00*
PRI Murder, She Wrote *1:00*
RDI Ontario en direct *1:00*
ROB Day Watch *2:30*
SBK Leeza *1:00*
SPC Earth: Final Conflict *1:00* CC
STR Behind the Scenes
SV Auto Racing *1:00* SCCA Formula Ford, from Mosport Park, Ont.
TBS MOVIE – Comedy *2:05* ★★★ ***Bustin' Loose*** (1981) An ex-con drives a busload of handicapped kids and their teacher across the U.S. Richard Pryor, Cicely Tyson. 48813577
TEL Triplets
TFO Couleurs de la vie *1:00*
TLA Judge Mills Lane CC
TLC Baby Story
TNN TV Censored Bloopers *1:00* CC
TRE St. Bear's Dolls Hospital
TV5 Funambule
V The Lion, the Witch and the Wardrobe
WGN MacGyver *1:00*
WPX Histeria!
WTN Keeping Mum
YTV Maisy

2:05

YTV Wild Life

2:10

YTV Mopatops Shop

2:15

TRE Pirates

2:20

FAM Out of the Box
YTV Jellabies

2:25

YTV nanalan'

2:30

8 Change of Heart
9 32 Bande à Dingo CC
10 40 Quoi de neuf Bugs?
11 Wings CC
13 Fibi's Funny Bones
TVO Imprint
16 Right on the Money
30 Aventures de Shirley Holmes
56 Noddy CC
57 Wimzie's House CC
60 Russian Waves
68 Magic School Bus CC
APT Best of Takuginai
CLT Timeless Places
COM Win Ben Stein's Money CC
DIS Beyond 2000
H&G Sew Perfect
LCF Anatole
nel The Running Zone
PIX MOVIE – Comedy *1:35* ★ ***Police Academy 4: Citizens on Patrol*** (1987) Steve Guttenberg, Bubba Smith. 2525645
SE CINÉMA – Comédie *1:40* ★★★ ***La Femme de chambre du Titanic*** (Fr.-It.; 1997) Romane Bohringer, Olivier Martinez. 5185751
STR Celebrity Profile *1:00*
TEL Patrol 03 CC
TLA Judge Mills Lane CC
TLC Baby Story
TRE Little Bear CC
TV5 Journal de France 2 CC
V James Robison
WPX Pokémon
WTN Coronation Street 67206
YTV Forgotten Toys

2:45

FAM Billy the Cat CC

3PM

2 6 Any Day Now *1:00* CC
3 4 Jenny Jones *1:00* Scheduled: Provocatively dressed teenagers receive conservative makeovers. (R) CC
4 6 9 Coronation Street Audrey finds out about Martin's affair. 1356/53480
5 Breaker High CC
5 7 8 11 Guiding Light *1:00* 19515/87193/9706913/57799 CC
5 7 9 13 13 50 General Hospital *1:00* 9482022/22003/75119/7248585/1506995 CC

8 News *1:00*
9 32 Mystérieuses cités d'or CC
10 40 Tarzan
10 Divorce Court CC
11 Comedy Kitchen
12 Rosie O'Donnell *1:00* Scheduled: Rosie's favorite moments from the past season. (R) CC
13 Days of Our Lives *1:00* CC
TVO The Love of Gardening
16 Wimzie's House CC
29 Power Rangers Lightspeed Rescue CC
30 Court métrage: Viva el tango
31 68 Magic School Bus CC
56 Big Comfy Couch
57 Kidsongs CC
60 Cuore Selvaggio *1:00*
62 Judge Judy
A&E Night Court
ASN Owl/TV CC
APT First Film Series *1:00*
CLT L & J News
CNN Talkback Live! *1:00* CC
COM Just for Laughs CC
DIS Inquiring Minds
FN In Food Today
GLF Tournament Highlights *1:00*
H&G Secret World of Gardens CC
LCF Watership Down
LIF Canadian Living Television
MM Videoflow *2:00*
MM+ MuchMoreVideoFlow *1:00*
MN1 MOVIE – Drama *1:45* ***Motel*** (Can.; 1998) A man witnesses a prostitute's murder. Scott McCord. 2397003 CC
MN2 MOVIE – Drama *1:40* ***A Mother's Prayer*** (1995) Linda Hamilton, Noah Fleiss. 4530770 CC
MN4 MOVIE – Drama *1:30* ***Two or Three Words*** (Can.; 1999) Scott McCord, David Sutcliffe. 5057683 CC
MP Clip *2:00*
net Powerboat TV *1:00*
NW NW Today *1:00* CC
OLN Undersea Adventures
PRI Golden Girls CC
ROU Ouest en direct *1:00*
SBK Judge Mathis *1:00*
SHO Water Rats *1:00*
SPC Babylon 5 *1:00* CC
SV Auto Racing *1:00* Grand Am Sports Racer event: Trois Rivieres Grand Prix.
TEL Animal Crackers CC
TFO Grenier de Bisou
TLA Little House on the Prairie *1:00*
TLC Wedding Story
TNN The Real McCoys
TRE Care Bears
TV5 Journal belge
V Quick Study
WGN Caroline in the City CC
WPX Big Cartoonie Show
WTN Sisters *1:00*
YTV Magic School Bus

3:10

FAM Goof Troop CC

3:15

65 Cityline *:45*
MN3 MOVIE – Drama *1:55* ★★★ ***The Winslow Boy*** (1999) Nigel Hawthorne, Jeremy Northam. 52039409 CC
TFO Les Wombles

3:30

4 6 9 Riverdale CC
5 Roger's New Reality CC
9 32 Animaniacs – Dessins animés CC
10 40 Sunset Beach *1:00* 681867/479867
10 Power of Attorney CC
11 Judge Joe Brown CC
TVO Guess What
16 Reading Rainbow CC
29 Magic School Bus CC
30 Montre-moi ta ville
31 68 Power Rangers Lightspeed Rescue CC
56 Dragon Tales CC
57 Between the Lions CC
62 Judge Joe Brown
A&E Night Court
ASN Moesha CC
CLT L & J Interactive
COM Comedy at Club 54 CC
DIS Cosmic Highway CC
FN Melting Pot
H&G Gardener's Journal
HIS History Bites Channel surfing during the time of Cleopatra and the Battle of Actium.
LCF Eerie, Indiana
LIF Sue Warden Craftscapes
OLN Aquanauts
PRI Cheers CC
STR Celebrity Homes
TEL Bad Dog CC
TFO Livre de la jungle
TLC Wedding Story
TNN Alice
TRE Blues Clues
TV5 Journal suisse
V Stories of Our Becoming
WGN Caroline in the City CC
WPX Batman & Superman
YTV Uh Oh! CC

3:35

FAM Aladdin CC

3:45

TVO Elliot Moose Animated Shorts
30 Graine de champion
BVO Bravo!News

4PM

2 6 Student Bodies CC
3 4 Maury Povich *1:00* CC
4 6 9 Road to Avonlea *1:00* CC
5 ASN Star Trek: The Next Generation *1:00* CC
5 Divorce Court CC
5 7 7 8 9 12 13 Oprah Winfrey *1:00* CC
8 House & Home CC
9 32 Woof! CC
10 11 Rosie O'Donnell *1:00* Scheduled: Rosie's favorite moments from the past season. (R) CC
11 The View *1:00* CC
13 Montel Williams *1:00* CC
13 Movie Show
TVO Noddy
16 Between the Lions CC
29 Digimon: Digital Monsters CC
30 Heidi
31 68 X-Men CC
49 Pokémon – Enfants
50 Judge Judy CC
56 57 Arthur CC
60 Torre de Babel *1:00* 394480
62 Judge Mathis *1:00*
65 News *1:00* CC
A&E Murder, She Wrote *1:00* CC
APT First Story CC
BET All *1:00*
BVO Emily Carr – Docudrama *1:00*
CD Star Trek *1:00*
CLT Messages in Stone – Archeology *1:00*
CMT CMT Hall of Fame Continues *2:00*
CNB Market Wrap *2:00* CC
CNN Street Sweep CC
COM SCTV
DIS Flightpath *1:00* CC
FAM Disney's Doug
FN East Meets West
GLF Golf Talk Live *1:00*
H&G Design for Living
HIS Ancient Civilizations *1:00*
LCF Chahut au bahut CC

MONDAY

Monday

Turn to the next page for tonight's Pay-TV, Sports, Music, French & News Channels

	8:00	8:30	9:00	9:30	10:00	10:30
2 6 7 9 13 50	Golf: Battle at Bighorn					
3 10	Mysterious		Law & Order		Third Watch	
4 6 9 11	Air Farce	Newsroom	This Hour	The Games	National	
4	Famie...		Law & Order		Third Watch	
5	Serve/Protect		Pacific Blue		Man's Gun	
5 7 8 11 62	Big Brother	King/Queens	Raymond	Becker	Family Law	
5 13	Mysterious		Ally McBeal		Third Watch	
8	News	Canada Ton.	News		Wheel...	Jeopardy!
12	Freaks/Geeks		Ally McBeal		Third Watch	
13	News	Canada Ton.	'70s Show	'70s Show	The Practice	
TVO	Studio 2		Mystery		History	
16	Roadshow		Yeltsin			Crown/Country
29	Opposite Sex		Ally McBeal		Seinfeld	Frasier
31	Opposite Sex		Ally McBeal		News	
56	Roadshow		Yeltsin			Anna Larina
57	Roadshow		Experience			
60	Studio...	Marilena	Chinese Newsline		King/Hill	3rd Rock
65	V.I.P.		Movie: *Killer Deal*			
68	Opposite Sex		Ally McBeal		News	Home Imp.
A&E	Biography		City Confidential		Inv. Reports	
ASN	Movie: *Jaws 3*				News	
APT	Legends	First Story	First Film		Notre	
BET	Sparks	Amen	Comic View		Live From L.A.	
BVO	Footnotes	Movie: *The Band Wagon*				Bravo!News
CLT	Help TV		Messages...		Mystery...	
CNB	Hardball		Rivera Live		News	
COM	Dragnuts	Just/Laughs	Howie	Incorrect	Mike Bullard	
DIS	Discovery		Supernature		World's Greatest...	
FAM	Honey...		Movie: *Horse Sense*			Movie
FN	Emeril		Food Fantasy	The Best Of	Calling...	Food Finds
H&G	Gardens	Gardener	M. Stewart	Design...	Savoir Faire	Lofty Ideas
HIS	Yesterday	Great Crimes	Hitchcock, Selznick . . .			
LIF	Miracles	Real...	Extra	Real World	Dish It Out In Italy	
PRI	All/Family	All/Family	Golden Girls	Cheers	M*A*S*H	M*A*S*H
ROB	◄ Day Watch at the Bell		Bottom Line		Moneyline	
SHO	Total Recall 2070		FX: The Series		Queer as Folk	
SPC	The Visitor		Lexx		Star Trek: Voyager	
STR	Celeb. Homes	Talk Soup	C. Margolis		C. O'Brien	
TBS	◄ Baseball: Cincinnati at Atlanta					Movie
TEL	Addams...	Angela...	Simpsons	The Tick	X-Men	Cybersix
TLC	Paramedics		Navy SEALs		Navy SEALs	
TNN	Movie: *A Walton Wedding*				Waltons	
V	Steeplechasing	Up On Roof	Return of the Gods		Skylight	Moral Divide
WTN	...Medicine	Men/Women	Movie: *Coming of Age*			
YTV	Student	Boy/World	Opposite Sex		Lassie	Stories

◄ Earlier start time

(LIF) **What's For Dinner?**
(MM+) **MuchMorewith...Jennifer Lopez**
(net) **Game Nation**
(NW) **Absolutely Canadian** *1:00*
(OLN) **Board Wild**
(PRI) **M*A*S*H** CC
(RDI) **Nouvelles**
(RDS) **Course automobile** *2:30* Présentation du Grand Prix de Formule 1 de Belgique, tenu au circuit de Spa-Francorchamps. (R)
(SBK) **Judge Joe Brown** *1:00*
(SHO) **Tarzan** CC
(SPC) **Star Trek** *1:00*
(STR) **In Focus** *1:00*
(SV) **Classics**
(TEL) **Flying Rhino Junior High** CC
(TFO) **Mon amie Maya**
(TLA) **Andy Griffith** (BW) CC
(TLC) **Baby Story**
(TNN) **Cagney & Lacey** *1:00*
(TRE) **It's itsy bitsy Time** *1:00*
(TSN) **Speed Zone**
(TV5) **Géopolis** *1:00*
(V) **Callwood's National Treasures** *1:00*
(WGN) **Bzzz**
(WPX) **Pokémon**
(WTN) **World's Greatest Spas** CC
(YTV) **Rugrats** CC

4:05

(PIX) **MOVIE** – Musical *1:35* ***The Little Colonel*** (1935) Shirley Temple, Lionel Barrymore. 97461393
(TBS) **Cosby Show**

4:10

(SE) **CINÉMA** – Comédie dramatique *1:35* ***Les Enfants du ciel*** (Iran; 1997) Mohammad Amir Naji, Amir Farrokh Hashemian. 11700515

4:15

(MM+) **MuchMoreVideoFlow** *2:45*

4:30

2 6 **Young and the Restless** *1:00* 84225/20041 CC
5 **Divorce Court** CC
8 **Bold and the Beautiful** CC
9 32 **OlympiquadO** CC
10 40 **Feux de l'amour** *1:00* 32157/534867
13 **Grace Under Fire**
(TVO) **Rainbow Fish**
16 57 **Wishbone** CC
29 **X-Men** CC
30 **Simba, le roi lion**
31 68 (YTV) **Digimon: Digital Monsters** CC
49 **Les Simpson**
50 **Judge Joe Brown** CC
56 **Barney & Friends** CC
(APT) **Notre Peuple** *1:00*
(CNN) **Showbiz Today** CC
(COM) **Soap** Jodie's family is ecstatic about his return home. CC
(FAM) **Disney's Pepper Ann**
(FN) **Hot Off the Grill**
(H&G) **Savoir Faire**
(LCF) **Radio enfer** CC
(LIF) **Weddings**
(MN4) **Ellen DeGeneres: The Beginning** *1:00* CC
(net) **Soccer** *2:00* Coverage of an English Premier League match.
(OLN) **Extremists**
(PRI) **M*A*S*H** CC
(RDI) **Journal de France 2**
(ROB) **Day Watch at the Bell** *1:30*
(SHO) **Katts & Dog** CC
(TEL) **Rescue Heroes** CC
(TFO) **Port Cook**
(TLA) **Family Matters**
(TLC) **Dating Story**
(TSN) **X Games** *1:30* Coverage of daily events.
(WGN) **Family Matters** CC
(WPX) **Batman & Superman**
(WTN) **The Occasion** CC

4:35

(TBS) **Cosby Show**

4:40

(MN2) **MOVIE** – Children *1:20* ★★ ***The Adventures of Elmo in Grouchland*** (1999) Mandy Patinkin, Vanessa L. Williams. 35650157 CC

4:45

(TVO) **Art Attack**
(MN1) **MOVIE** – Drama *2:00* ★★ ***A Price Above Rubies*** (1998) A young Hasidic woman rebels against the restrictions of her religion. Renée Zellweger, Christopher Eccleston. 9073645 CC

5PM

3 13 **News** *1:00*
4 6 9 11 **Simpsons** CC
4 7 **News** *1:00* CC
5 **Touched by an Angel** *1:00* CC
5 **News** *1:30* CC
5 7 13 **Home Improvement** CC
8 **News**
8 **The City** *1:00* CC
9 32 **Watatatow** 1683/72515 CC
9 10 **News** CC
11 **Judge Judy** CC
12 **Hollywood Squares** CC
(TVO) **Country Mouse and City Mouse**
16 56 57 **ZOOM** CC
29 (SBK) **Ricki Lake** *1:00* CC
30 **Légendes de l'Île au trésor**
31 **Judge Judy** *1:00* CC
49 **Nouvelles** *1:30* CC
50 **Rosie O'Donnell** *1:00* Scheduled: Rosie's favorite moments from the past season. (R) CC
60 **Telejornal** CC
62 **Judge Judy**
65 **National Enquirer** CC
68 **Roseanne** CC
(A&E) **Magnum, P.I.** *1:00* CC
(ASN) **n3tv** CC
(BET) **Rap City: The Bassment** *2:00*
(BVO) **Emily Carr** – Docudrama *1:00*
(CD) **L'Homme de six millions** *1:00*
(CLT) **Mystery of the Senses** *1:00*
(CNN) **Inside Politics** *1:00* CC
(COM) **Bizarre**
(DIS) **Wild Discovery** *1:00* CC
(FAM) **Disney's Recess**
(FN) **Essence of Emeril**
(H&G) **New Yankee Workshop**
(HIS) **Combat** (BW) *1:00*
(LCF) **Pete et Pete** CC
(LIF) **Martha Stewart Living** *1:00*
(MM) **MuchMegaHits**
(MP) **Vox Pop**
(NW) **Passionate Eye** *1:00* CC
(OLN) **Wildlife Adventures** *1:00*
(PRI) **I Dream of Jeannie**
(RDI) **Nouvelles** *1:00*
(SHO) **Due South** *1:00* CC
(SPC) **Star Trek: Deep Space Nine** *1:00* CC
(STR) **Tonight Show With Jay Leno** *1:00*
(SV) **MotorWeek**
(TEL) **Sonic Underground** CC
(TFO) **Classiques animés** *:45*
(TLA) **Histeria!** CC
(TLC) **Hometime**
(TNN) **Dukes of Hazzard** *1:00* CC
(TRE) **Bear in the Big Blue House**
(TV5) **Carnets du bourlingueur**
(V) **Wonder Years** CC
(WGN) **Cosby Show** CC
(WPX) **The Parent 'Hood**
(WTN) **Dancing at the Palais** CC
(YTV) **Pokémon** CC

Monday

	8:00	8:30	9:00	9:30	10:00	10:30
Pay-TV						
MN1	◄ Movie	RUDE	Movie: *No Laughing Matter*			The Corner
MN2	Movie: *The Astronaut's Wife*				Movie News	Movie
MN3	◄ Movie	Ellen DeGeneres		The Hunger	Movie: *Lady of the Lake*	
MN4	Movie: *The Winslow Boy*			Movie: *Motel*		
PIX	◄ Movie: *Goodbye Charlie*		Movie: *The Perfect Furlough*			Movie
SBK	Moesha	The Parkers	Grown Ups	Malcolm...	Star Trek: Voyager	
TLA	Sister...	Wayans Bros.	Fresh Prince	Fresh Prince	Friends	Seinfeld
WGN	Movie: *Amityville Dollhouse*				News	
WPX	7th Heaven		Roswell		News	
Sports						
GLF	Golf Talk Live		All Star Golf		Leaderboard	Golf Central
net	◄ Soccer: English...		Tennis	sportscentral	Baseball: Toronto at...	
OLN	Nat'l Geog.		Passport		LonelyPlanet	
RDS TSN	◄ U.S. Open Tennis					
SV	Auto...	Auto Racing: F1 Belgian Grand Prix				
Music						
CMT	Shania Twain Video Bio				Face Music	S. Austin
MM	◄ Ed's...		F. Pressed	NewMusic	Megahits	Rap City
MM+	F. Pressed	Pop-Up Video	Countdown			ClipTrip
French						
9 32	Le Comte de Monte-Cristo				Téléjournal/Le Point	
10 40	Place Melrose		Urgence		Nouvelles	Tôt ou tard
30	Téléscience		Cinéma: *Le Mississippi brûle*			
49	Jardinons	Maison/rêve	Spectacle Shania Twain		Grand Jrnl	110%
CD	Phénomènes inexpliqués		Biographies		L'Homme	
EVA	Vélo mag	Camping	Plaisirs...	Golfs d'ici	Cécile Dechambre	
HST	Tournants de l'histoire		30 journées/Québec		Shogun	
MP	Clip				Watt	Clip
RDI	Reportages		Téléjournal/Le Point		Canada auj.	
S+	L'Enquêteur		Brigade spéciale		Une femme d'honneur	
SE	◄ Cinéma: *Elmo au pays...*		Cinéma: *Psychose*			Cinéma
TFO	Panorama	Branché	Couleurs de la vie		Cinéma: *Ne tirez pas...*	
TV5	◄ Vie à l'endroit		Entendeur	Dunia		Jrnl belge
Z	Tekwar		X Files		Secrets cinés	
News						
CNN	News		Larry King Live		Newsstand	
NW	counterSpin		National		Passionate	

5:05

TBS **Full House**

5:10

MN3 **MOVIE** – Action *1:50* ★★★
Deep Blue Sea (1999) Saffron Burrows, Thomas Jane.
24270138 CC

5:30

2 6 **News** CC
4 6 9 **Street Cents** CC
5 13 **Drew Carey** CC
7 **Seinfeld** CC
8 **Entertainment Tonight**
9 32 **Lingo**
9 **News** *1:00* CC
10 40 **Le TVA+**
10 **Express News** CC
11 **News**
11 **Access Hollywood** CC
12 **Mad About You** CC
13 **Rosie O'Donnell** *1:00*
Scheduled: Rosie's favorite moments from the past season. (R) CC
TVO **Arthur**
16 57 **Zoboomafoo** CC
30 **Il était une fois... l'espace** CC
56 **Money Moves**
60 **Sister, Sister** CC
62 68 **Caroline in the City** CC
65 **Blind Date** CC
ASN **Home Improvement** CC

◄ **Earlier start time**

APT **Sharing Circle** CC
COM **The Warm-Up Show** CC
FAM **Disney's Hercules**
FN **Molto Mario**
H&G **Before & After**
LCF **Les Razmoket** CC
MM **MuchOnDemand**
MN4 **MOVIE** – Drama *2:00* ★★★ ***Patch Adams*** (1998) Robin Williams, Monica Potter. 5011119 CC
MP **Interfax**
PRI **Bewitched**
SV **Auto Week**
TEL **Sabrina: The Animated Series** CC
TLA **Pokémon** CC
TLC **Hometime**
TRE **Teletubbies**
TV5 **Pyramide**
V **Cosby Show** CC
WGN **The Parent 'Hood** CC
WPX **Wayans Bros.** CC
WTN **Mary Tyler Moore**
YTV **Dragonball Z** CC

5:35

TBS **Full House**

5:40

PIX **MOVIE** BW – Musical *1:20* ★★★ ***Poor Little Rich Girl*** (1936) Shirley Temple, Alice Faye. 68970022

5:45

SE **CINÉMA** – Comédie dramatique *1:55* ★★ ***Illuminata*** (É.-U.; 1998) Susan Sarandon, John Turturro. 34790003
TFO **Picoli, Lirabo et les autres**

5:55

TVO **Babaloos**

Evening

6 PM

2 4 4 6 6 7 10 11 News CC
3 8 13 50 News
5 5 7 12 13 16 56 65 News *1:00* CC
8 **The Martin Short Show** *1:00*
9 32 **Nouvelles**
9 **ER** *1:00* CC
10 40 **Nouvelles** CC
11 **News** *1:00*
TVO **Kratts' Creatures**
29 **Judge Judy**
30 **CINÉMA** – Comédie *1:00* ***Le Chat Pacha*** (Téléfilm; 1986) Un chat parlant est enlevé par les ignobles membres de la famille du propriétaire décédé. Ramon Bieri, Steve Kampmann. [Première de deux parties. Conclusion demain à la même heure.] 64428
31 60 **Simpsons** CC
57 **BBC World News**
62 **Mad About You** CC
68 **Drew Carey** CC
A&E **L.A. Law** *1:00*
ASN **Friends** CC
APT **Igalaaq**
BVO **Jazz Cabaret** *1:00* CC
CD **Contact animal** *1:00*
CLT **Sail TV**
CMT **CMT Songbook** *1:00*
CNB **The Edge** CC
CNN **CNN Worldview** CC
COM **Royal Canadian Air Farce** CC
DIS **How'd They Do That?** *1:00* CC
FAM **Little Lulu** CC
FN **Calling All Cooks**
GLF **TGC Profile**
H&G **Interiors by Design**
HIS **It Seems Like Yesterday** CC
LCF **Castors allumés** CC
LIF **Pet Project**
MM **Classic Muchmegahits**
MN2 **MOVIE** – Comedy *2:00* ★★ ***Breakfast of Champions*** (1999) Bruce Willis, Albert Finney. 2716428 CC
MP **Top5.com**
NW **BBC World News** CC
OLN **Motocross Racing** *1:00* 2000 Export A Canada Championship Series, from Ulverton, Que.
PRI **Bynon** *1:00* CC
RDI **Euronews**
ROB **Bottom Line** *1:00*
SBK **Judge Judy** *1:00*
SHO **Danger Bay**
SPC **Highlander: The Series** *1:00* Immortal terrorist Liam O'Rourke returns to exact revenge on Duncan.
STR **StarTV**
SV **Legends of Motorsport**
TEL **Scooby Doo**
TFO **Aventures de Skippy**
TLA **Big Cartoonie Show** CC
TLC **Home Again**
TNN **Starsky and Hutch** *1:00* Starsky and Hutch come the rescue of an armored-car guard and his wife. CC
TRE **Zoboomafoo**
TSN **Off the Record**
TV5 **100% question**
V **Littlest Hobo**
WGN **Wayans Bros.** CC
WPX **Fresh Prince of Bel-Air** CC
WTN **Woman Being** Discussing female body image with high school students. (R)
YTV **New Addams Family** Gomez's childhood friend brings his daughter to visit the Addams. CC

6:05

TBS **Roseanne**

6:30

2 6 **First National** CC
3 4 10 **NBC News** CC
4 6 **Foreign Assignment**
5 7 8 62 **CBS News** CC
9 32 **Accent francophone**
9 13 50 **ABC News** CC
10 40 **Tôt ou tard**
11 **Canada Tonight** CC
13 **Young and the Restless** *1:00* CC
TVO **Space Cases**
29 **Judge Judy**
31 **Simpsons** CC
49 **Flash — Spécial rentrée** *1:30* Lancement de la nouvelle programmation de TQS. CC
57 **Nightly Business Report** CC
60 **Frasier** CC
68 **3rd Rock From the Sun** CC
ASN **Drew Carey** CC
APT **Aboriginal Voices** CC
CLT **Timeless Places**
CNB **Business Center** *1:30* CC
CNN **Moneyline** *1:00* CC
COM **New Red Green**
FAM **Lion King's Timon & Pumbaa** CC
FN **From Martha's Kitchen**
GLF **Golf Channel Workshop**
H&G **Cottage Life**
HIS **The Way We Were** CC
LCF **Les Jules** CC
LIF **Pet Friends**
MM **Spotlight**
MP **Clip** *1:00*
net **sportscentral**
NW **Business News: Early Edition** CC
RDI **Capital Actions**
RDS **Sports 30 Mag** CC
SHO **TNT**
STR **tvFrames**
SV **Sport Truck Connection**
TEL **Ned's Newt** CC
TFO **Arsène Lupin**
TLA **Batman & Superman** CC
TLC **Home Again**
TRE **Blues Clues**
TSN **Sportsdesk** CC

Monday

(TV5) **Bibliotheca**
(V) **Littlest Hobo**
(WGN) (WPX) **Fresh Prince of Bel-Air** CC
(WTN) **Loving Spoonfuls** Visiting a kosher butcher with Manitoban Ruth Zimmer. (R) CC
(YTV) **Mona the Vampire** CC

6:35

(TBS) **Roseanne**

6:45

(MN1) **MOVIE** – Drama *1:45* ***A Mother's Prayer*** (1995) A mother with AIDS plans for her death and searches for a new family for her son. Linda Hamilton, Noah Fleiss. 23120225 CC

6:50

(LCF) **Tous sur orbite**

7 PM

2 6 **New Red Green** Harold goes overboard after meeting his first girlfriend. (R) 5747/3645 CC

3 12 **Access Hollywood** 7683/4157 CC
4 6 9 **This Hour Has 22 Minutes** 5225/45461 CC
4 5 5 13 **Wheel of Fortune** 3884138/5003/4935 CC
5 **ER** *1:00* Del Amico treats a pregnant woman injured in a blast at a women's clinic. 33683 CC
7 **Jeopardy!** 7729 CC
(7) **ABC News** 3880312 CC
8 **Wheel of Fortune** 8358645
8 **Oprah Winfrey** *1:00* CC
9 32 **Tam Tam** 8119/52751 CC
(9) **Inside Edition** 8119 CC
10 40 **Prenez le volant** Dernière de la saison: Les animateurs présentent les meilleurs moments de la série. 9461/966461
(10) **Frasier** Cafe Nervosa provides the grounds for reminiscing, as Frasier reflects on his move to Seattle. 3106480 CC
11 **Home Improvement** Part 1 of three. The Taylors face major life changes. 6515
11 62 **Hollywood Squares** 975119/3875480 CC
(13) **Friends** 3100206
(TVO) **Vista** *1:00* "Forbidden Places." The building of Prince Edward Island's Confederation Bridge. 59225
16 56 **Nightly Business Report** 7645/3882770 CC
29 **Frasier** 37577 CC
30 **La Route des arts** 35119 CC
31 50 60 **3rd Rock From the Sun** 2020683/8389515/589461 CC
57 **News** *1:00* CC
65 **Seinfeld** Jerry, George and Elaine get stuck waiting for a table in a crowded Chinese restaurant. 971409 CC
68 **Friends** 5553480 CC
(A&E) **Law & Order** *1:00* Stone prosecutes a woman for killing her estranged husband and his lover. 379157 CC
(ASN) **Buffy the Vampire Slayer** *1:00* Buffy and Riley unleash a supernatural force that rips through a frat house. (R) CC
(APT) **Kippinguijautiit**
(BET) **Hits from the Streets** *1:00*
(BVO) **Bravo!Videos** 326935
(CD) **Mystères des océans** *1:00* 4440799
(CLT) **Dotto's Data Café** CC
(CMT) **Screening Room** 964119
(COM) **Kids in the Hall** *1:00*
(DIS) **Summer@discovery.ca** 973751 CC
(FAM) **Gargoyles** Bronx befriends an Irish boy who helps defeat a Banshee. 502393
(FN) **Cooking Live!** *1:00* 4433409
(GLF) **Golf Channel Academy** 2839393
(H&G) **This Old House** 8063409
(HIS) **Archaeology** Excavating the site of Fort Edwards in upstate New York. 4888409
(LIF) **The Goods** 5568312
(MM) **Ed's Big Wham Bam** *2:00* 281577
(MM+) **MMM Personals** *1:00*
(MN3) **MOVIE** – Drama *1:30* ***Two or Three Words*** (Can.; 1999) Scott McCord, David Sutcliffe. 9782848 CC
(net) **Soccer** *2:00* Coverage of an English Premier League match.
(NW) **NW Reports** 3115138 CC
(OLN) **Sports safaris** 2833119
(PIX) **MOVIE** – Comedy *2:00* ★ ***Goodbye Charlie*** (1964) Tony Curtis, Debbie Reynolds. 454461
(PRI) **Prime Business** 2831751 CC
(RDI) **Nouvelles** CC
(RDS) **Expos magazine** 328393
(ROB) **Day Watch at the Bell** *2:00*
(SBK) **Seinfeld** Jerry's birthday present for his dad is appreciated, but not used to its full capacity. 8374683 CC
(SHO) **Dead Man's Gun** *1:00* A heartless con man thinks he's got it made when he steals a gun. 870225
(SPC) **Babylon 5** *1:00* Londo lies near death after suffering a heart attack on the eve of his appointment as emperor of Centauri. CC
(STR) **Mysteries & Scandals** The life of actor Nick Adams ("Pillow Talk").
(SV) **Inside Winston Cup Racing** *1:00*
(TEL) **Tales From the Cryptkeeper** 4873577 CC
(TFO) **Les Grands Inventeurs** *1:00* La scientifique Marie Curie est soupçonnée d'espionnage pendant la Grande Guerre. (R) 9675954
(TLA) **Pokémon** 5562138 CC
(TLC) **Trauma Center** *1:00* 895515
(TNN) **Waltons** *1:00* John Boy teaches an illiterate African-American woman how to read and write. 893157 CC
(TRE) **It's itsy bitsy Time** *1:00* 2715799
(TSN) **Martial Arts** ISKA World Breaking Championships, from Orlando, Fla. 943645
(TV5) **Journal de France 2** 592935 CC
(V) **Skylight** 8050935
(WGN) **Full House** 797409 CC
(WPX) **Friends** Rachel invites the gang — minus Ross — on a weekend ski trip. 50393
(WTN) **Trouble in Mind** Looking at dermatological problems associated with a psychosomatic disorder. (R) 22645 CC
(YTV) **Freaky Stories** 971393 CC

7:05

(TBS) **Fresh Prince of Bel-Air** As the wedding approaches, Will becomes concerned about his financial future. 1959515

7:25

(RDI) **Maisonneuve à l'écoute** *:35* 82088374 CC

7:30

2 3 6 7 **Entertainment Tonight** 225/751/9799/2905003 CC
4 6 9 **It's a Living** Host Peter Jordon takes a crack at being a professional busker. 393/14765
4 5 5 13 **Jeopardy!** 2932157/1157/5931 CC
7 **Wheel of Fortune** 6225 CC

8 **Jeopardy!** 3869954
9 32 **Un gars, une fille** Sylvie est devenue une étudiante engagée; l'ex-coloc de Guy est témoin de Jéhovah. (R) 4645/85577
9 **Hollywood Squares** 4645 CC
10 40 **Bec et museau** Dernière de la saison: Isabelle Maréchal à la recherche d'un chien et d'un chat. 5515/622515
10 **Drew Carey** Perennial contest loser Drew actually wins a grand prize — the original Batmobile. 8325461 CC
11 **Drew Carey** Perennial contest loser Drew actually wins a grand prize — the original Batmobile. 2041
11 **Change of Heart** 691645 CC
12 **Everybody Loves Raymond** Debra's enhanced sex drive results in more booty calls for Ray. (R) 3193 CC
13 **Hollywood Squares** 8352515
13 **News** CC
16 **Rod & Reel: Streamside** 3799
29 **3rd Rock From the Sun** 53003 CC
30 **Cultivé et bien élevé** 51645
31 68 **Seinfeld** 8780003/6075393 CC
50 **Frasier** 3867596 CC
56 **World News for Public Television** 2907461
60 **Suddenly Susan** Part 1 of two. Susan is put in an awkward position when a congressman slips out during a very revealing interview. 245515 CC
62 **Judge Joe Brown** 2930799
65 **Friends** 697935 CC
APT **In-Vision with Carol Adams**
BVO **Arts & Minds** 290841
CLT **Internet Tonight**
CMT **One on One: Clint Black** 680645
CNN **Crossfire** 233751 CC
DIS **Sea: The Last Frontier** Diving in the Red Sea. 606577 CC
FAM **ALF** ALF joins the Tanner family on their camping vacation. 235119 CC
GLF **Golf Central** 5153732
H&G **Just Ask Jon Eakes** 4180683
HIS **History Bites** Channel surfing during the time of Cleopatra and the Battle of Actium. 8598751
LIF **Fashion File** 6080225
MN4 **TMN's The Movie News** 1308374 CC
MP **1-2-3 Punk**
NW **On the Arts** 8334119 CC
OLN **Know Limits** 5180886
PRI **Place in Sun** 5155190 CC
RDS **U.S. Open Tennis** *3:30* Présentation du 1er tour chez les femmes et les hommes. (L) 436616
SBK **Frasier** Cafe Nervosa provides the grounds for reminiscing, as Frasier reflects on his move to Seattle. 3852664 CC
STR **E! News Daily**
TEL **Baskervilles** 8590119 CC
TLA **Batman & Superman** 6077751 CC
TSN **U.S. Open Tennis** *3:30* Men's and women's first-round matches, from Flushing Meadow, N.Y. (L) 142119
TV5 **Vie à l'endroit** *1:35* L'immense cimetière du Père-Lachaise à Paris où sont enterrées plusieurs célébrités. (R) 7497312
V **Tapestry** 4184409
WGN **Full House** 413935 CC
WPX **Seinfeld** Jerry's birthday present for his dad is appreciated, but not used to its full capacity. 83119 CC
WTN **You, Me & the Kids** Examining the changing mother-daughter relationship. (R) 88799 CC
YTV **Roswell Conspiracies** Logan becomes a foster parent to an orphaned werewolf cub. 604119 CC

7:35

TBS **Baseball** *3:00* Cincinnati Reds at Atlanta Braves. (L) 39353577 CC

7:40

SE **CINEMA** – Enfants *1:20* ***Elmo au pays des grincheux*** (É.-U.; 1999) Kevin Clash, Mandy Patinkin. 28859683 CC

8PM

2 6 7 9 13 50 **Golf** *3:00* Tiger Woods and Sergio Garcia compete in the one-round match-play Battle at Bighorn. (L) 261312/814428/4271206/445312/4404022/5714683
3 5 10 13 **Mysterious Ways** *1:00* Declan believes two of his students (Tyron Leitso, Tygh Runyan) may be twins. 8041/9955111/91645 CC
4 6 9 11 **Royal Canadian Air Farce** A look at the growing problem of computer hacking. 1645/61409/2935 CC
4 **Famie: Olympics Down Under** *1:00* 4150119 CC
5 **To Serve and Protect** *1:00* 19003
5 7 8 11 62 **Big Brother** 4751/6119/8367393/984867/3891428 CC
8 **News**
9 32 **Le Comte de Monte-Cristo** *2:00* La quête de vengeance d'un capitaine de marine injustement emprisonné. [Deuxième de quatre parties. Suite lundi prochain à la même heure.] (R) 59645/99867 CC
10 40 **Place Melrose** *1:00* 86799/425799
12 **Freaks and Geeks** *1:00* A nervous Sam prepares to attend a "make-out" party with the newly available Cindy. 71867
13 **News** CC
TVO **Studio 2** *1:00* 35645 CC
16 56 57 **Antiques Roadshow** *1:00* Travelling to Baltimore where experts appraise a book signed by Edgar Allan Poe. (R) 17683/4158751 CC



Monday

29 31 68 **Opposite Sex** *1:00* The gang lives out some fantasies when they spend a night at school. 24577/9666206/6929515 CC

30 **Téléscience** *1:00* 22119 CC
49 **Jardinons avec Albert** Dernière de la saison: Conseils sur l'aménagement de jardins, de pergolas et de terrasses. 708515
60 **Studio Aperto** 505409 CC
65 **V.I.P.** – Crime Drama *1:00* V.I.P is hired to protect members of the rock band Lit. 490119 CC
A&E **Biography** *1:00* 406415 CC
ASN **MOVIE** – Drama *2:00* ★★ ***Jaws 3*** (1983) Another huge shark is on the prowl — this time at Florida's Sea World. Dennis Quaid, Bess Armstrong.
APT **Legends of the World**
BET **Sparks**
BVO **Footnotes** Exploring the development of the ballerina. 335683 CC
CD **Phénomènes inexpliqués** *1:00* Une étude de quatre cas de revenants, appelés «poltergeists». (R) 4426119
CLT **Help TV** *1:00* CC
CMT **Shania Twain - A Video Bio** *2:00* The country-music superstar reflects on her numerous music videos. 487645
CNB **Hardball with Chris Matthews** *1:00* 6903577
CNN **News** *1:00* CC
COM **Dragnuts** CC
DIS **Wild Discovery** *1:00* A in-depth look at wolves. 492461 CC
FAM **Honey, I Shrunk the Kids** *1:00* 998111
FN **Emeril Live** *1:00* 4442157
GLF **Golf Talk Live** *1:00* 2782461
H&G **Secret World of Gardens** 8072157 CC
HIS **It Seems Like Yesterday** Launching the first atomic sub in 1954. 4897157 CC
LIF **Little Miracles** 5544732
MM+ **Freshly Pressed**
MN2 **MOVIE** – Suspense *2:00* ★★★ ***The Astronaut's Wife*** (1999) Johnny Depp, Charlize Theron. 2788645 CC
MN4 **MOVIE** – Drama *1:50* ★★★ ***The Winslow Boy*** (1999) Nigel Hawthorne, Jeremy Northam. 6797490 CC

MP **Clip** *2:00*
NW **counterSpin** *1:00* 3650729 CC
OLN **National Geographic Explorer** *1:00* The facts about bear attacks; the cobra's peculiar status in India. 2719515
PRI **All in the Family** 2857799 CC
RDI **Grands Reportages** *1:00* 1388848 CC
SBK **Moesha** Frank bails Dorian out of his debt to Patience. (R) 8350003 CC
SHO **Total Recall 2070** *1:00* Conclusion. Agent Hume (Michael Easton) searches desperately for a missing boy. 856645
SPC **The Visitor** *1:00* Adam (John Corbett) infiltrates a potentially dangerous religious cult. CC
STR **Celebrity Homes**
SV **Auto Racing** Mazda Star Series, from Sears Point, Calif.
TEL **Addams Family** 4882225
TFO **Panorama** 2031799
TLA **Sister, Sister** 5571886 CC
TLC **Paramedics** *1:00* 871935
TNN **MOVIE** – Drama *2:00* ***A Walton Wedding*** (Made for TV; 1995) John Boy falls in love with a New York magazine editor and the two decide to marry. Richard Thomas, Ralph Waite. 873393
TRE **Bear in the Big Blue House** 2857799
V **Steeplechasing** Visiting Fredericton. 8069683
WGN **MOVIE** – Horror *2:00* ***Amityville Dollhouse*** (1996) The reign of terror continues with a haunted dollhouse. Rachel Duncan, Jarrett Lennon. 888225
WPX **7th Heaven** *1:00* Mary gets her hopes up about being drafted to the WNBA. (R) 86393 CC
WTN **Beyond Medicine** Using ear acupuncture to help treat addictions. (R) 31393 CC
YTV **Student Bodies** Romeo tries to get Cody's permission to date Cody's ex-girlfriend, Emily. 980041 CC

8:30

4 6 9 11 **Newsroom** A failed screenwriter (Jason Blicker) vows to videotape himself committing suicide. 3480/40916/4770 CC

5 7 8 11 62 **King of Queens** Doug feels guilty after making some nasty remarks about Arthur. (R) 3886/8954/8386428/963374/3870935 CC
8 **Canada Tonight**
13 **Canada Tonight** CC
49 **Maison de rêve** 787022 CC
60 **Marilena** 584916
APT **First Story** CC
BET **Amen**
BVO **Bravo!News** 3142480
COM **Just for Laughs**
H&G **Gardener's Journal** 8051664
HIS **Great Crimes and Trials of the 20th Century** Recalling the massacre at Malmedy during the Battle of the Bulge. 4876664
LIF **Real Families** 5563867
MM+ **Pop-Up Video**
MN1 **RUDE awakening** Trudy and her lawyer (Tim Curry) fall for each other. 503022 CC
MN3 **Ellen DeGeneres: The Beginning** *1:00* 9269664 CC
PRI **All in the Family** 2836206 CC
SBK **The Parkers** Nikki's parents visit to renew their wedding vows. (R) 8379138 CC
STR **Talk Soup**
SV **Auto Racing** *2:30* Formula One Belgian Grand Prix, from Spa-Francorchamps. [Taped from an earlier live telecast.]
TEL **Angela Anaconda** 4861732 CC
TFO **Branché** 2010206
TLA **Wayans Bros.** 5550393 CC
TRE **Teletubbies** 2836206
V **Up On the Roof** Featuring Cape Breton fiddler Jerry Holland. 8048190
WTN **Men on Women** Football player Michael "Pinball" Clemons talks about fatherhood anxieties. (R) 50428 CC
YTV **Boy Meets World** Cory and Shawn decide to form a band to attract girls. 976848 CC

8:45

BVO **MOVIE** *2:00* ★★★ ***The Band Wagon*** (1953) A movie actor whose star is falling, tries to revive his career. Fred Astaire, Cyd Charisse. 2111770

9 PM

3 4 10 **Law & Order** *1:00* The case of a murdered stripper leads Briscoe and Green to a sex-slave operation. [Viewer



discretion is advised.] (R) 5577/4163683/9850567 CC

4 6 9 11 **This Hour Has 22 Minutes** 4190/56664/25190 CC

5 **Pacific Blue** *1:00* Granger and Cruz are sent on a seemingly easy mission. 39867

5 7 8 11 62 **Everybody Loves Raymond** Debra's enhanced sex drive results in more booty calls for Ray. (R) 94206/89374/4851062/779022/9492409 CC

5 12 13 29 31 68 **Ally McBeal** *1:00* Renee and John butt heads in a romantic legal case. (R) 51003/11409/37041/9679770/6909751 CC

8 **News** *1:00*

10 40 **Salle d'urgence** *1:00* Une tempête fait monter les tensions à l'hôpital. (R) 66935/405935

13 **That '70s Show** Eric and Donna's parents learn about their sexual relationship. (R) CC

TVO **Mystery** *1:00* "Wycliffe." A young driver claims she ran over an elderly woman thinking she was a ghost. 55409

16 56 **Yeltsin** *1:30* A detailed profile of Boris Yeltsin. 77577/9400428 CC

30 **CINÉMA** – Drame *2:15* ★★★ ***Le Mississippi brûle*** (É.-U.; 1988) Deux agents du FBI tentent d'élucider la disparition de trois activistes. Gene Hackman, Willem Dafoe. 2213003 CC

49 **Spectacle de Shania Twain** *1:00* Spectacle de la chanteuse country canadienne à Miami. (R) 866003

57 **American Experience** *2:30* A profile of Eleanor Roosevelt. (R) CC

60 **Chinese Newsline** *1:00* 925585

65 **MOVIE** – Science Fiction *2:00* ***Killer Deal*** (Made for TV; 1999) After a night of drinking, a 21st-century cop learns he signed an irrevocable contract. Rick Rossovich, Claudette Mink. 493206

A&E **City Confidential** *1:00* Recounting the grisly 1974 murder of supermodel Athalia Ponsell-Lindsley. (R) 474521 CC

APT **First Film Series** *1:00*

BET **Comic View** *1:00*

CD **Biographies: Joe Bonanno** *1:00* 4439683

CLT **Messages in Stone** – Archeology *1:00*

CNB **Rivera Live** *1:00* 6916041 CC

CNN **Larry King Live** *1:00* 198139 CC

COM **Howie**

DIS **Supernature** *1:00* Five-part series exploring the world of unseen forces. [Continues tomorrow at this time.] 412225 CC

FAM **MOVIE** *1:30* ***Horse Sense*** (Made for Cable; 1999) A city kid and his rural cousin pair up to save the family ranch in Montana. Andrew Lawrence, Joey Lawrence. 307935

FN **Food Fantasy** 9175041

GLF **All Star Golf** *1:00* 2702225

H&G **Martha Stewart Living** 9157645 CC

HIS **Hitchcock, Selznick & the End of Hollywood** *2:00* Exploring the relationship between Alfred Hitchcock and David O. Selznick. 7383577

LIF **Extra** 9446003 CC

MM **Freshly Pressed** 398206

MM+ **Countdown** *1:30*

MN1 **MOVIE** – Drama *1:35* ***No Laughing Matter*** (1998) An alcoholic woman tries to straighten out her life. Suzanne Somers, Chad Christ. 1950428 CC

net **Pete & Andre's Guerilla Tennis** Andre Agassi and Pete Sampras talk about their tennis styles.

NW **National** *1:00* 7050585 CC

OLN **Don't Forget Your Passport** *1:00* 2799751

PIX **MOVIE** – Comedy *1:40* ★★ ***The Perfect Furlough*** (1958) Tony Curtis, Janet Leigh. 8559916

PRI **Golden Girls** Blanche considers an unusual request from her competitive younger sister. 2770916 CC

RDI **Téléjournal/Le Point** *1:00* 1391312 CC

ROB **Bottom Line** *1:00*

SBK **Grown Ups** J and Shari get cast as extras in a movie with J's favorite star (wrestler Triple H). (R) 8356472 CC

SE **CINÉMA** – Suspense *1:50* ★★ ***Psychose*** (É.-U.; 1998) Vince Vaughn, Anne Heche. 1924003

SHO **FX: The Series** *1:00* Rollie is excited when he gets a chance to direct his first film. 876409 CC

SPC **Lexx** *1:00* Xev gains control of the Lexx's key. [Repeats on Friday night.] (R) CC

STR **The Cindy Margolis Show** *1:00*

TEL **Simpsons** Bart and Lisa put together a Krusty comeback special. 6926770 CC

TFO **Couleurs de la vie** *1:00* Hommage rendu à la littérature franco-ontarienne. (R) 9671138

TLA **Fresh Prince of Bel-Air** 9473157

TLC **Navy SEALs: Untold Stories** *1:00* Chronicling the SEALs' 1991 mission to Somalia to rescue an American ambassador. (R) 891799 CC

TRE **Ants In Your Pants** 2770916

V **Return of the Gods** *1:00* A four-part look at the world's major faiths. 4424751

WPX **Roswell** *1:00* Agent Topolsky returns to Roswell to protect the aliens. (R) 45637 CC

WTN **MOVIE** – Drama *2:00* ***Coming of Age*** (Can.; 1993) A recent widow becomes attached to the handyman

who's boarding in her home. Marion Gilsenan, Jan Rubes. 12732 CC

(YTV) **Opposite Sex** *1:00* The gang lives out some fantasies when they spend a night at school. 410867 CC

9:05

(TV5) **À bon entendeur** 44655683

9:30

(4) (6) (9) (11) **The Games** – Comedy The crew attends a self-improvement conference. 44751/16867/67751 CC

(5) (7) (8) (11) (62) **Becker** 69747/99225/6503645/211683/1419765 CC

(13) **That '70s Show** In a repeat of the series opener, Eric anxiously awaits a verdict on whether or not he'll inherit the family car. (R) CC

(COM) **Politically Incorrect** CC

(FN) **The Best Of** 3444770

(H&G) **Design for Living** 3426374

(LIF) **The Real World** 9774954

(MM) **NewMusic** 491867

(MN3) **The Hunger** 3322916 CC

(net) **sportscentral**

(PRI) **Cheers** Diane reveals that a man in the bar is studying the gang for a psychology project. 3484732 CC

(SBK) **Malcolm & Eddie** Eddie forgets to play Malcolm's lottery numbers for him. (R) 6529683 CC

(TEL) **The Tick** 7137886

(TLA) **Fresh Prince of Bel-Air** 9761480

(TRE) **Little Star** 3484732

(TV5) **Dunia** *1:00* 923577

9:50

(MN4) **MOVIE** – Drama *1:40* ***Motel*** (Can.; 1998) Scott McCord. 25856138 CC

10 PM

(3) (4) (5) (10) (12) (13) **Third Watch** *1:00* Doherty risks his life to save the mother of two scared boys from a blaze. (R) 8664/4166770/6600044/54190/14596 CC

(4) (6) (9) (11) **National** *1:00* 6206/94312/63848 CC

(5) **Dead Man's Gun** *1:00* 32954 CC

(5) (7) (8) (11) (62) **Family Law** *1:00* The adoptive parents of a teenage killer are sued by his victim's parents. (R) 32954/27022/1608577/400480/4164312 CC

(8) **Wheel of Fortune** CC

(9) (32) **Téléjournal/Le Point** *1:00* 61480/78374 CC

(10) (40) **Nouvelles** CC

(13) **The Practice** *1:00* An alleged mercy-killing shooting pits Bobby against Helen. (R) CC

(TVO) **History** *1:00* "Bethune." A biography of Canadian surgeon Norman Bethune. 58596

(29) **Seinfeld** Jerry's birthday present for his dad is appreciated, but not used to its full capacity. 22954 CC

(31) (WGN) **News** *1:00* CC

(49) **Grand Journal** 949935 CC

(60) **King of the Hill** 753119 CC

(68) **News** CC

(A&E) **Investigative Reports** *1:00* Examining the still-unsolved December 1996 murder of JonBenét Ramsey. 729698 CC

(ASN) **News** *1:05* CC

(APT) **Notre Peuple** *1:00*

(BET) **Live From L.A.** *1:00*

(CD) **L'Homme de six millions** *1:00* 4432770

(CLT) **Mystery of the Senses** *1:00* Examining the sense of taste, including the reactions of different people to various foods.

(CMT) **Face The Music** 586515

(CNB) (WPX) **News** *1:00*

(CNN) **Newsstand** *1:00* 948616 CC

(COM) **Open Mike With Mike Bullard** *1:00* CC

(DIS) **World's Greatest Mysteries** *1:00* 415312 CC

(FN) **Calling All Cooks** 4300119

(GLF) **Leaderboard Report** 4098393

(H&G) **Savoir Faire** 4308751

(LIF) **Dish It Out In Italy** *1:00* 6917770

(MM) **Classic Muchmegahits** 744461

(MN2) **TMN's The Movie News** 4083461 CC

(MN3) **MOVIE** – Horror *1:30* ***Lady of the Lake*** (Can.; 1998) Eirik Rutherford, Tennyson Loeh. 3684683 CC

(MP) **Watt**

(net) **Baseball** *3:00* Toronto Blue Jays at Anaheim Angels. (L)

(NW) **Passionate Eye** *1:00* "Snakeheads" chronicles the lives of Chinese immigrants. (R) 4800062 CC

(OLN) **Lonely Planet** *1:00* Travelling through West India. 2709138

(PRI) **M*A*S*H** Hawkeye takes pen in hand to protest the Korean War. 4090751 CC

(RDI) **Le Canada aujourd'hui** *1:00* 1301799

(ROB) **Moneyline** *1:00* CC

(SBK) **Star Trek: Voyager** *1:00* Paranoia grips the crew when an unseen alien presence invades Voyager. 1624515 CC

(SHO) **Queer as Folk** *2:00* 122190

(SPC) **Star Trek: Voyager** *1:00* Janeway launches an investigation to uncover an on-board traitor. CC

(STR) **Late Night With Conan O'Brien** *1:00* CC

(TEL) **X-Men** 3696206

(TFO) **CINÉMA** – Western *1:30* ★★★ ***Ne tirez pas sur le shérif*** (É.-U.; 1969) Le conseil d'un village du Far West cherche désespérément un nouveau shérif. James Garner, Joan Hackett. 5293225

(TLA) **Friends** Rachel invites the gang — minus Ross — on a weekend ski trip. 9645190 CC

(TLC) **Navy SEALs: Untold Stories** *1:00* Chronicling the SEALs' costly efforts to capture Manuel Noriega. (R) 894886 CC

(TNN) **Waltons** *1:00* The excitement surrounding John Boy's graduation is dampened by financial woes. 892428 CC

(TRE) **Crazy Quilt** 4090751

(V) **Skylight** 4302577 CC

(YTV) **Lassie** Lassie leads a breakout from the local dog pound. 577751 CC

10:30

(8) **Jeopardy!** CC

(10) (40) **Tôt ou tard** 49867/588867

(16) **Crown & Country** Conclusion. Host Edward Windsor visits St. Edmundsbury, the burial place of King Edmund. 63461

(29) **Frasier** Cafe Nervosa provides the grounds for reminiscing, as Frasier reflects on his move to Seattle. 86454 CC

(49) **110%** Paul Rivard reprend le micro pour une troisième saison. 958683

(56) **Widow of the Revolution: The Anna Larina Story** *1:00* The life of a woman who lived through extreme experiences in the Soviet Union. 6345751 CC

(60) **3rd Rock From the Sun** 762867 CC

(68) **Home Improvement** 9652480 CC

(CMT) **Xtreme Country: Sherrie Austin** 562935

(FAM) **MOVIE** *1:35* ***Escape to Witch Mountain*** (Made for TV; 1995) A millionaire tries to harness the mysterious abilities of two orphaned twins. Erik von Detten, Elizabeth Moss. 7556190 CC

(FN) **Food Finds** 4319867

(GLF) **Golf Central** 4007041

(H&G) **Lofty Ideas** 4324799

(MM) **Rap City** 760409

(MM+) **ClipTrip** *1:00*

(MN2) **MOVIE** – Drama *1:50* ★★★ ***The Celebration*** (Danish; 1998) Ulrich Thornsen, Henning Moritzen. 5001409

(MP) **Clip** *2:30*

(PRI) **M*A*S*H** B.J. learns that his wife is working as a waitress. 4016799 CC

(TEL) **Cybersix** 3605954 CC

(TLA) **Seinfeld** Jerry's birthday present for his dad is appreciated, but not used to its full capacity. 9661138 CC

(TRE) **Little Bear** 4016799 CC

(TV5) **Journal belge** 768041

(V) **Moral Divide** 4311225

(YTV) **Freaky Stories** 593799 CC

10:35

(MN1) **The Corner** *1:05* Part 2 of six. "DeAndre's Blues." DeAndre tries to stay on the straight and narrow. 26552138 CC

(TBS) **MOVIE** – Comedy *2:00* ★★ ***Burglar*** (1987) A cat burglar witnesses a murder and attempts to solve the crime. Whoopi Goldberg, Bobcat Goldthwait. 5255119

10:40

(PIX) **MOVIE** – Thriller *2:05* ★★ ***Fatal Attraction*** (1987) Michael Douglas, Glenn Close. 17317480 CC

10:45

(BVO) **Bravo!News** 15525867

10:50

(SE) **CINÉMA** – Suspense *1:35* ★★ ***22 octobre*** (É.-U.; 1998) Amanda Plummer, Michael Paré. 14818428

11 PM

(2) (6) **News** CC

(3) (7) (8) (11) (50) **News** *:35*

(4) (6) (9) **National** 6935/68409 CC

(4) (5) (5) (7) (9) (10) (13) (65) **News** *:35* CC

(5) (12) (13) **CTV News** 35577/88683 CC

(8) **Ladies Man** Jimmy uses an insurance settlement to pay for a country club. CC

(9) (32) **Nouvelles du sport** 3660698/4542312

(10) (40) **Sports** 4010139/1081664

(11) **News** *1:00* CC

(13) **Big Brother** CC

(TVO) **Studio 2** *1:00* 40751 CC

(16) **EastEnders** 71393

(29) **Simpsons** 11515 CC

(31) **Cheers** 9675886 CC

(49) **Phantasmes** 140577

(60) **NewsRadio** 302409 CC

(62) **Seinfeld** 9497954 CC

(68) **Judge Mills Lane** 9443916 CC

(A&E) **American Justice** *1:00* Examining the case of Alex Kelly who was charged with the 1986 rapes of two teens. (R) 634645 CC

(APT) **Northbeat**

(BET) **BET Tonight** *1:00*

(BVO) **NYPD Blue** *1:00* 649913 CC

(CD) **CINÉMA** – Biographie *2:00* ★★★★ ***Molière*** (Fr.; 1978) Philippe Caubère, Joséphine Derenne. 7114683

(CLT) **Dotto's Data Café** CC

(CMT) **Personal Top 5: Mark Wills** 763577

(CNB) **Hardball with Chris Matthews** *1:00* 8389521

(CNN) **Sports** 316683 CC

(COM) **The Daily Show** CC

(DIS) **Summer@discovery.ca** 796799 CC

(FN) **Emeril Live** *1:00* 3144732

(GLF) **Golf Talk Live** *1:00* 5051747

(H&G) **Secret World of Gardens** 9152190 CC

(HIS) **Tour of Duty** *1:00* 3795848

(LIF) **Little Miracles** 9458848

(MM) **MuchMegaHits** 393751

(NW) **NW Reports** 9943913 CC

(OLN) **National Geographic Explorer** *1:00* 3073413

(PRI) **Prime Business** 2775461 CC

(RDI) **Le Journal du soir** 1034549 CC

(RDS) **Sports 30 Mag** *1:00* 849931 CC

(ROB) **Biz Buzz**

(SBK) **Mad About You** 9801567 CC

(SPC) **X-Files** *1:00* The agents uncover an old case involving a player in the Negro Baseball League. CC

(STR) **Star!News Weekend**

(SV) **Inside Winston Cup Racing** *1:00*

(TEL) **Simpsons** Bart and Lisa put together a Krusty comeback special. 6938515 CC

(TLA) **7th Heaven** *1:00* Mary gets her hopes up about being drafted to the WNBA. (R) 6589549 CC

(TLC) **Paramedics** *1:00* 486041

(TNN) **Waltons** *1:00* 484683 CC

(TRE) **St. Bear's Dolls Hospital** 4774867

(TSN) **Sportsdesk** *1:00* 636003 CC

(TV5) **Journal suisse** 308683

(V) **100 Huntley Street** *1:00* 3146190

(WGN) **MacGyver** *1:00* The heat is on when MacGyver battles a man with a penchant for fires. 499515

(WPX) **Friends** 66041

(WTN) **Open for Discussion** 29193

(YTV) **New Addams Family** 787041 CC

11:05

(ASN) **National Enquirer** CC

11:15

(30) **CINÉMA** – Comédie dramatique *1:35* ★★★ ***L'Éléphant et le vélo*** (Cubain; 1995) Luis Alberto Garcia, Lilian Vega. 83167954 CC

DO YOUR LAUNDRY AND CLEAN UP AT THE MALL.
See the September 9th issue of TV Guide for details.


(TRE) **Pirates** 28767393

11:20

(9) (32) **CINEMA** – Comédie *2:20* ★★ ***Nouvel Âge*** (É.-U.; 1994) Peter Weller, Judy Davis. 23061409/37904867 CC

11:25

(10) (40) **Caméra choc** 9603225/2728206 CC

(RDI) **Maisonneuve à l'écoute** *:35* 11488472 CC

11:30

(2) (6) **Sportsline** *:35* 1383428/3703770 CC

(4) (6) (9) **Omerta** – Crime Drama *1:00* 94003/857765

(5) (13) **News** *:35* CC

(8) **To be announced**

(12) **News** CC

(13) **Frasier** Frasier tries to help a financially troubled Roz. (R) CC

(16) **Charlie Rose** *1:00* 51461

(29) **3rd Rock From the Sun** 85374 CC

(31) **Home Improvement** 2651664 CC

(49) **Flash** 730374 CC

(56) **Keeping Up Appearances** 8001022

(57) **BBC World News**

(60) **Nitelife** 6469645

(62) **Late Show With David Letterman** *1:00* Musical guest Papa Roach. 2740645 CC

(68) **Judge Joe Brown** 4241848 CC

(APT) **Sharing Circle** CC

(CLT) **Internet Tonight**

(CMT) **Screening Room** 912916

(CNN) **Moneyline** 997732

(COM) **HBO Comedy Special** Comedian Larry Miller performs. CC

(DIS) **Sea: The Last Frontier** 377848 CC

(H&G) **Gardener's Journal** 6436480

(LIF) **Real Families** 4249480

(MM) **Spotlight** 542190

(MM+) **Pop-Up Video**

(MN3) **MOVIE** – Drama *2:00* ★★★ ***Patch Adams*** (1998) Robin Williams, Monica Potter. 3685312 CC

(MN4) **MOVIE** – Drama *1:35* ***No Laughing Matter*** (1998) Suzanne Somers, Chad Christ. 7295312 CC

(NW) **On the Arts** 6052664 CC

(PRI) **Place in Sun** 5080935 CC

(ROB) **Dave Chalk Computer Show**

(SBK) **Judge Mathis** *1:00* 5506190

(STR) **National Enquirer on TV**

(TEL) **Captain Star** 6479206 CC

(TFO) **Ô Zone** 2646732

(TRE) **Care Bears** 5080935

(TV5) **Soir 3** 557022

(WPX) **Frasier** 70428

(WTN) **World's Greatest Spas** Visiting three spas in Hungary. (R) 53670 CC

(YTV) **Beasties** 368190 CC

11:35

(3) (4) (5) (10) **Tonight Show With Jay Leno** *1:00* Scheduled: Actor Tobey Maguire ("Wonder Boys"). (R) 1379225/3489799/3711799/2735490 CC

(5) (7) (8) (11) (60) **Late Show With David Letterman** *1:00* Musical guest Papa Roach. 3711799/3706867/4550848/5266515/5460157 CC

(7) (9) (13) (50) **Nightline** 6523206/1796008/1288157/5073867 CC

(65) **Queer TV** 2708480 CC

(ASN) **Blind Date** CC

11:40

(MN1) **MOVIE** – Action *1:35* ★★ ***Species II*** (1998) The beautiful but deadly extraterrestrial becomes the object of desire for an astronaut. Natasha Henstridge, Justin Lazard. 71163480 CC

11:45

(12) **Sports Night** 51134312 CC

Early Tuesday

Mid.

(8) **Ally McBeal** *1:00* Renee and John butt heads in a romantic legal case. (R) CC

(11) **The Pretender** *1:00* CC

(12) **Judging Amy** *1:00* CC

(13) **Everybody Loves Raymond** Debra's enhanced sex drive results in more booty calls for Ray. (R) CC

(TVO) **MOVIE** (BW) – Drama *2:55* ★★★★ ***The Best Years of Our Lives*** (1946) Frederic March, Myrna Loy. 37966981

(29) (31) **Caroline in the City** CC

(49) **Sexe et confidences** *1:00*

(56) (57) **Charlie Rose** *1:00*

(68) **Married...With Children** CC

(A&E) **Biography** *1:00* CC

(APT) **Kippinguijautiit**

(BET) **Midnight Love** – Music *1:00*

(BVO) **Homicide: Life on the Street** *1:00* CC

(CLT) **To be announced**

(CMT) **CMT Live** *1:00*

(CNB) **Rivera Live** *1:00* CC

(CNN) **Larry King Live** *1:00*

(COM) **Larry Sanders** CC

(DIS) **Wild Discovery** *1:00* CC

(FN) **Food Fantasy**

(GLF) **All Star Golf** *1:00*

(H&G) **Martha Stewart Living** CC

(HIS) **Hitchcock, Selznick & the End of Hollywood** *2:00* Exploring the relationship between Alfred Hitchcock and David O. Selznick.

(LIF) **Extra** CC

(MM) (MM+) **Freshly Pressed**

(NW) **National** CC

(OLN) **Don't Forget Your Passport** *1:00*

(PRI) **I Dream of Jeannie**

(RDI) **Téléjournal/Le Point** *1:00* CC

(RDS) **Expos magazine**

(ROB) **Bottom Line** *1:00*

(SHO) **MOVIE** *2:15* ★★ ***Bent*** (Brit.; 1997) A gay Berliner comes to terms with his sexuality after he's arrested by the Nazis. Clive Owen, Lothaire Bluteau. 80965436 CC

(SPC) **MOVIE** *2:00* ★★ ***The Ultimate Warrior*** (1975) Earth is environmentally devastated in the 21st century. Yul Brynner, Max von Sydow.

(STR) **Wild On** *1:00*

(SV) **Auto Racing** Mazda Star Series, from Sears Point, Calif.

(TEL) **Scooby Doo**

(TFO) **Panorama**

(TLA) **Roswell** *1:00* Agent Topolsky returns to Roswell to protect the aliens. (R) CC

(TLC) **Navy SEALs: Untold Stories** *1:00* CC

(TNN) **Bill Dance Outdoors** CC

(TRE) **Caring For Kids**

(TSN) **WWF Raw** *2:00*

(TV5) **Journal de TV5**

(V) **Skylight**

(WGN) **In the Heat of the Night** *1:00* CC

(WPX) **Cheers** CC

(WTN) **MOVIE** – Drama *2:00* ***Coming of Age*** (Can.; 1993) A recent widow becomes attached to the handyman who's boarding in her home. Marion Gilsenan, Jan Rubes. 115766 CC

(YTV) **Are You Being Served?** CC

MONDAY

12:05

2 6 **All in the Family** CC
5 13 **Open Mike With Mike Bullard** *1:00* CC
7 9 13 50 **Politically Incorrect** CC
65 **MOVIE** – Suspense *1:55* ***Linda*** (Made for Cable; 1993) A man is framed for murder by his wife and her lover while on a Florida vacation. Virginia Madsen, Richard Thomas. 73445610 CC
ASN **Star Trek** *1:00*
FAM **ALF** CC

12:15

TV5 **CINÉMA** – Drame *1:45* ***La Nouvelle Tribu*** (Téléfilm français; 1998) Marie-Christine Barrault, Ludmila Mikaël. 13042542

12:20

MN2 **MOVIE** – Action *1:45* ★★★ ***Deep Blue Sea*** (1999) Saffron Burrows, Thomas Jane. 17705639 CC

12:25

SE **CINÉMA** – Comédie *1:45* ★★★ ***Meilleur que le chocolat*** (Can.; 1999) Wendy Crewson, Karyn Dwyer. 97716233

12:30

13 **Becker** CC
29 68 **Unhappily Ever After** CC
31 **Taxi**
62 **The Late, Late Show with Craig Kilborn** *1:00* Singer Monica. (R) CC
APT **In-Vision with Carol Adams**
CLT **Wings Over Canada** Affordable air transportation.
COM **Dream On** CC
FAM **Are You Afraid of the Dark?**
FN **The Best Of**
H&G **Design for Living**
LIF **The Real World**
MM **NewMusic**
MM+ **Countdown** *1:30*
NW **Business News** CC
PRI **Bewitched**
RDS **Le Sport au Québec** *1:00*
SBK **Wayans Bros.** CC
SV **Auto Racing** *2:30* Formula One Belgian Grand Prix, from Spa-Francorchamps. [Taped from an earlier live telecast.]
TEL **Tom and Jerry**
TFO **Volt**
TNN **In Fisherman**
TRE **Ants In Your Pants**
V **Tapestry**
WPX **Honeymooners** BW
YTV **Keeping Up Appearances** CC

12:35

2 6 **Sliders** *1:00* CC
3 5 10 **Late Night With Conan O'Brien** *1:00* Scheduled: Actor Michael Rapaport ("Small Time Crooks"). (R) CC
4 **Jenny Jones** *1:00* CC
5 7 **The Late, Late Show with Craig Kilborn** *1:00* Singer Monica. (R) CC
7 **Entertainment Tonight** CC
8 **US Open Highlights** CC
50 **Donny & Marie** *1:00*
TBS **MOVIE** – Comedy *2:00* ★★★ ***Bustin' Loose*** (1981) An ex-con drives a busload of handicapped kids and their teacher across the U.S. Richard Pryor, Cicely Tyson. 2923504

12:45

PIX **MOVIE** BW – Drama *1:35* ★★★ ***The Nanny*** (Brit.; 1965) Bette Davis, Wendy Craig. 29280097

1 AM

8 **Third Watch** *1:00* Doherty risks his life to save the mother of two scared boys from a blaze. (R) CC
11 **Real TV** CC
12 **Rockford Files** *1:00*
13 **News** CC
29 **Married...With Children** CC
56 **Antiques Roadshow** *1:00* CC
57 **Jack Horkheimer**
68 **The Ainsley Harriott Show** *1:00* CC
A&E **City Confidential** *1:00* Recounting the grisly 1974 murder of supermodel Athalia Ponsell-Lindsley. (R) CC
APT **Legends of the World**
BET **Comic View** *1:00*
BVO **MOVIE** *1:50* ★★★ ***Mother Wore Tights*** (1947) Two vaudeville performers fall in love and get married. Betty Grable, Dan Dailey. 9718233
CD **Mystères des océans** *1:00*
CLT **Help TV** *1:00* CC
CMT **Top 12 People's Choice** *1:00*
CNB **News** *1:00*
CNN **Newsstand** *1:00*
COM **Dragnuts** CC
DIS **Supernature** *1:00* CC
FN **Calling All Cooks**
GLF **Leaderboard Report**
H&G **Savoir Faire**
LIF **Martha Stewart Living** *1:00*
MM **Ed's Big Wham Bam** *2:00*
MP **Vox Pop**
net **sportscentral** *5:00*
NW **counterSpin** *1:00* CC
OLN **Lonely Planet** *1:00*
PRI **M*A*S*H** CC
RDI **Grands Reportages** *1:00* CC
ROB **Day Watch at the Bell** *2:00*
STR **E! News Daily**
TEL **Road Runner Show**
TFO **Bouillon de culture** *1:15*
TLA **News** *1:00* CC
TLC **Navy SEALs: Untold Stories** *1:00* CC
TNN **Realtree Outdoors** *1:00*
TRE **Little Star**
WGN **Matlock** *1:00* CC
WPX **Judge Mathis** *1:00*
YTV **Yes, Minister!** CC

1:05

7 **Inside Edition** CC
8 **The Late, Late Show with Craig Kilborn** *1:00* Singer Monica. (R) CC
60 **Coach** *:35* CC
MN4 **MOVIE** – Drama *2:00* ★★ ***A Price Above Rubies*** (1998) Renée Zellweger, Christopher Eccleston. 5071455 CC

1:15

MN1 **The Hunger** CC

1:30

11 **Wings** CC
13 **Sports Night** CC
29 **Taxi**
62 **Grace Under Fire** CC
APT **First Story** CC
COM **Just for Laughs**
FN **Food Finds**
GLF **Golf Central**
H&G **Lofty Ideas**
MP **Interfax**
PRI **M*A*S*H** CC
RDS **Course de vélos de montagne**
STR **Behind the Scenes**
TEL **Josie and the Pussycats**
TRE **Crazy Quilt**
YTV **Gamespot International**

1:35

2 6 **America's Dumbest Criminals** CC
3 5 10 **Later** CC
4 **Late Night With Conan O'Brien** *1:00* Scheduled: Actor Michael Rapaport ("Small Time Crooks"). (R) CC

MONDAY

(5) **The Martin Short Show** *1:00*
(7) **The Martin Short Show** *1:00* CC
(9) **Extra** CC
(13) **Roseanne Show** *1:00* CC
(50) **NewsRadio** CC

1:45

(MNT) **MOVIE** – Drama *1:35* ***No Laughing Matter*** (1998) An alcoholic woman tries to straighten out her life. Suzanne Somers, Chad Christ. 13255788 CC

2AM

(8) **CTV News** CC
(11) **Don Stewart Ministries**
(13) **All in the Family** CC
(29) **Ricki Lake** *1:00* CC
(56) **Yeltsin** *1:30* CC
(62) **Judge Mathis** *1:00*
(65) **MOVIE** – Comedy *2:20* ★★★ ***Private Benjamin*** (1980) A New York socialite decides to be all that she can be and enlists in the U.S. army. Goldie Hawn, Eileen Brennan. 81115233
(68) **Cosby Show**
(A&E) **Investigative Reports** *1:00* Examining the still-unsolved December 1996 murder of JonBenét Ramsey. CC
(APT) **Northbeat**
(BET) **Live From L.A.** *1:00*
(CD) **Phénomènes inexpliqués** *1:00*
(CLT) **Business in the New Millennium** CC
(CMT) **After Hours** *1:00*
(CNB) **Business Center** *1:00*
(CNN) **Sports** CC
(COM) **Howie**
(DIS) **World's Greatest Mysteries** *1:00* CC
(FN) **From Martha's Kitchen**
(GLF) **Golf Channel Academy**
(H&G) **Secret World of Gardens**
(HIS) **Tour of Duty** *1:00*
(LIF) **Dish It Out In Italy** *1:00*
(MM+) **ClipTrip** *1:00*
(MP) **Top5.com**
(NW) **National** CC
(OLN) **Motocross Racing** *1:00* 2000 Export A Canada Championship Series, from Ulverton, Que.
(PRI) **Golden Girls** CC
(RDI) **Le Journal du soir** CC
(RDS) **Sports 30 Mag** CC
(SPC) **X-Files** *1:00* CC
(STR) **E! True Hollywood Story** *1:00*
(TEL) **Star Trek: Animated Series**
(TLA) **Friends** CC
(TLC) **Trauma Center** *1:00* CC
(TNN) **Matt Houston** *1:00* CC
(TRE) **Little Bear** CC
(TSN) **Sportsdesk** *1:00* CC
(TV5) **Reflets Sud** *1:00*
(WPX) **Change of Heart**
(WTN) **Open for Discussion** CC
(YTV) **Internet Tonight**

2:05

(2) (6) **Grown Ups** CC
(5) **Emergency** *1:00*
(9) **NewsRadio** CC
(10) **Tonight Show With Jay Leno** *1:00* CC
(50) **Grace Under Fire** CC

2:10

(SE) **CINÉMA** – Action *1:40* ★ ***Camp de base*** (Téléfilm; 1999) Mark Dacascos, Tim Abell. 52435146

2:15

(SHO) **Queer as Folk** *1:25*

2:20

(PIX) **MOVIE** – Drama *1:55* ★★★ ***The Accused*** (1988) Jodie Foster, Kelly McGillis. 19076146

2:30

(8) **News** *:35*
(13) (PRI) **Cheers** CC
(68) **Cosby Show**
(APT) **Aboriginal Voices** CC
(CLT) **Nutrition Pathways** CC
(CNN) **Moneyline**
(COM) **Politically Incorrect** CC
(FN) **Hot Off the Grill**
(GLF) **Golf Central**
(H&G) **Gardener's Journal**
(MP) **Clip** *1:00*
(NW) **Sports Journal** CC
(RDI) **Capital Actions**
(RDS) **U.S. Open Tennis** *3:00* Présentation du 1er tour chez les femmes et les hommes. (R)
(TEL) **Fireball XL5**
(TLA) **Caroline in the City** CC
(TRE) **St. Bear's Dolls Hospital**
(WPX) **Real TV**
(WTN) **I Love Lucy** (BW)
(YTV) **Anti-Gravity Room** CC

2:35

(2) (6) **Jesse** CC
(4) **Later** CC
(7) **To be announced** *1:00*
(8) **Donny & Marie** *1:00*
(9) **Family Feud** CC
(50) **Mad About You** CC
(TBS) **MOVIE** – Drama *2:30* ★★★ ***The Five Heartbeats*** (1991) Neighborhood pals form a singing group. Robert Townsend, Michael Wright. 81137455

2:45

(TRE) **Pirates**

2:50

(BVO) **Bravo!News**

3AM

(29) **Star Trek: Deep Space Nine** *1:00* CC
(31) **Jenny Jones** *1:00* Scheduled: Provocatively dressed teenagers receive conservative makeovers. (R) CC
(62) **Family Feud** CC
(68) **MOVIE** – Comedy *2:00* ★★ ***Small Affair*** (1984) An awkward teen tries to attract the attention of a struggling female rock singer. Jon Cryer, Demi Moore. 1438184
(A&E) **American Justice** *1:00* Examining the case of Alex Kelly who was charged with the 1986 rapes of two teens. (R) CC
(ASN) **Atlantic Educational Television** *2:00*
(BET) **Jazz Central** *1:00*
(BVO) **MOVIE** (BW) *2:00* ★★ ***Babes on Broadway*** (1941) An aspiring actor and actress struggling for Broadway success organize a benefit show for orphans. Mickey Rooney, Judy Garland. 379287
(CD) **Biographies: Joe Bonanno** *1:00*
(CLT) **Messages in Stone** – Archeology *1:00*
(CMT) **After Hours** *3:00*
(CNN) **Larry King Live** *1:00*
(COM) **Open Mike With Mike Bullard** *1:00* CC
(DIS) **How'd They Do That?** *1:00* CC
(FN) **Molto Mario**
(GLF) **Golf Channel Academy Live** *1:00*
(H&G) **Martha Stewart Living** CC
(HIS) **Century of Warfare** *1:00*
(LIF) **The Goods**
(MM) **MuchOnDemand**
(MM+) **MuchMorewith...Lauryn Hill**
(NW) **Fashion File** CC
(OLN) **Sports safaris**
(PRI) **Bynon** *1:00* CC
(RDI) **Journal du Manitoba**
(ROB) **Bottom Line** *1:00*
(SBK) **MOVIE** – Drama *2:00* ***The Jesse Owens Story*** (Made for TV; 1984) Biographical account

MONDAY

of the black track star's life. Dorian Harewood, Georg Stanford Brown. [Conclusion.] 5792368

(SPC) **Babylon 5** *1:00* CC
(STR) **Wild On** *1:00*
(SV) **Sport Truck Connection**
(TEL) **Blazing Dragons** CC
(TLA) **Cheers**
(TSN) **Auto Racing** *2:00* Formula One Belgian Grand Prix, from Spa-Francorchamps. (R)
(TV5) **Mise au point** *1:00*
(WPX) **MOVIE** – Action *2:00* ★★ ***Farewell to the King*** (1989) An army deserter becomes the tribal chief of headhunters in Borneo during WWII. Nick Nolte, Nigel Havers. 216417
(WTN) **Keeping Mum**
(YTV) **Rocky & Bullwinkle**

3:05

(3) (4) **Tonight Show With Jay Leno** *1:00* CC
(5) **Bionic Woman** *1:00*
(5) **Frasier** CC
(8) **Tonight Show With Jay Leno** *1:00* Scheduled: Actor Tom Cruise ("Mission: Impossible 2"); actress Tracey Ullman. (R) CC
(9) **World News Now** *1:25* CC
(10) **Late Night With Conan O'Brien** *1:00* CC
(13) **World News Now** *1:55*

3:15

(MM+) **MuchMoreVideoFlow** *2:45*

3:20

(MN1) **MOVIE** – Horror *1:30* ***Lady of the Lake*** (Can.; 1998) The ghost of a Gypsy witch inhabits a family's cottage. Eirik Rutherford, Tennyson Loeh. 7303320 CC

3:30

(56) **American Black Journal**
(62) **Up to the Minute** *2:00* CC
(FN) **East Meets West**
(H&G) **Design for Living**
(LIF) **Fashion File**
(MM) **MuchMegaHits**
(MP) **1-2-3 Punk**
(NW) **Culture Shock** CC
(OLN) **Know Limits**
(RDI) **Journal du Pacifique**
(SV) **Legends of Motorsport**
(TEL) **Red Beard**
(TLA) **The Nanny** CC
(WTN) **Coronation Street** 243320
(YTV) **Woody Woodpecker** CC

3:35

(5) **Mad About You**
(7) **World News Now** *:55* CC
(8) **Up to the Minute** *1:00*

3:40

(SHO) **MOVIE** *2:15* ★★ ***Bent*** (Brit.; 1997) A gay Berliner comes to terms with his sexuality after he's arrested by the Nazis. Clive Owen, Lothaire Bluteau. 84862894 CC

3:50

(SE) **CINEMA** – Suspense *1:35* ★★ ***Le Démon au coeur*** (É.-U.; 1998) Rose McGowan, Alex McArthur. 72461523

4AM

(29) **Forgive or Forget** *1:00* CC
(31) **Jerry Springer** *1:00* CC
(56) **Good Grief** *1:00*
(A&E) **MOVIE** *2:00* ★★ ***Sweet Hearts Dance*** (1988) A married couple contends with their imminent breakup. Don Johnson, Susan Sarandon. 789829
(BET) **Success-n-Life** – Religion *1:00*
(CD) **Grandes Évasions de la Deuxième Guerre mondiale** *2:00*
(CLT) **Mystery of the Senses** *1:00*
(CNN) **Showbiz Today**
(COM) **The Daily Show** CC
(DIS) **Wild Discovery** *1:00* CC
(FN) **In Food Today**
(GLF) **Golf Central**
(H&G) **Savoir Faire**
(HIS) **Great Crimes and Trials of the 20th Century**
(LIF) **Jack Hanna's Animal Adventures**
(MM) **Spotlight**
(MP) **Clip** *3:00*
(NW) **Passionate Eye** *1:00* CC
(OLN) **Board Wild**
(PRI) **What On Earth** CC
(RDI) **Journal de l'Ontario**
(ROB) **Money Line** *1:00*
(SPC) **Star Trek: Voyager** *1:00* CC
(STR) **Behind the Scenes**
(TEL) **Dog City** CC
(TV5) **Journal de TV5**
(V) **On Top of the World**
(WGN) **News** *1:00* CC
(WTN) **Cooking for Love**
(YTV) **Histeria!**

4:05

(3) **Late Night With Conan O'Brien** *:55* CC
(5) **Up to the Minute**
(10) **TV.Com** CC

4:15

(PIX) **MOVIE** – Drama *1:45* ★★★ ***And Then You Die*** (Can.; 1987) Kenneth Welsh, R.H. Thomson. 40257436 CC
(TV5) **TV5 l'invité**

4:20

(65) **CHUM FM 30** *1:00*

4:30

(4) **Early Today** CC
(5) **CBS News** CC
(7) (9) **ABC News** CC
(CNN) **Newsroom** CC
(COM) **HBO Comedy Special** CC
(FAM) **Hello, Mrs. Cherrywinkle** CC
(FN) **Classic Cooking with Julia Child**
(GLF) **Golf Central Tees Off**
(H&G) **Lofty Ideas**
(HIS) **Archaeology** Excavating the site of Fort Edwards in upstate New York.
(LIF) **National Geographic**
(MM) **Videoflow** *1:30*
(OLN) **Extremists**
(PRI) **Guerilla Gardener** CC
(RDI) **Journal de l'Atlantique**
(STR) **Uncut**
(TEL) **Young Robin Hood** CC
(TV5) **Pyramide**
(V) **Skylight**
(WTN) **Men on Women**
(YTV) **Digimon: Digital Monsters** CC

4:35

(8) **CBS News**
(10) **Early Today** CC

4:40

(60) **Nitelife**

4:50

(MN1) **The Corner** *1:10* CC

4:55

(60) **Commentary**
(FAM) **Busy World of Richard Scarry** CC



Morning

5 AM

2 6 Creflo A. Dollar Jr. CC
3 13 News *2:00*
4 7 9 News *2:00* CC
5 News *1:00* CC
7 Roseanne Show *1:00*
8 Sunrise Live *2:00*
10 First Business CC
29 Matlock *1:00*
31 The Nanny CC
50 Sheperd's Chapel *1:00*
56 Death: A Personal Understanding
68 Taxi CC
ASN News CC
BET Empowering Disciples – Religion
BVO Wet – Dance *1:00*
CLT Introduction to Informations Systems in Organizations *2:30*
CNB Today's Business *2:00* CC
CNN Ahead of the Curve *2:00*
COM Saturday Night Live *1:00*
DIS Supernature *1:00* CC
H&G Gardener's Journal
HIS Combat BW *1:00*
LIF Nature Walk CC
NW Sense of History
OLN Wildlife Adventures *1:00*
PRI Alive! CC
RDI Le journal du matin
ROB Biz Buzz
SPC Voyage to the Bottom of the Sea *1:00*
STR In Focus *1:00*
TEL Donkey Kong Country CC
TLA MOVIE – Thriller *2:00* ★★ ***Backfire*** (Can.; 1987) The arrival of a former lover disrupts the plans of an adulterous wife. Karen Allen, Keith Carradine. 2496504
TSN Caribbean Workout
TV5 Géopolis *1:00*
V Community Cable
WGN Matlock *1:00* CC
WPX News *1:00*
WTN Rhoda
YTV Dragonball Z CC

5:05

TBS America's Funniest People

5:20

65 The Originals *:40*
FAM Amazing Animals CC

5:25

SE CINEMA – Comédie dramatique *1:35* ***Les Enfants du ciel*** (Iran; 1997) Mohammad Amir Naji, Amir Farrokh Hashemian. 74454962

5:30

2 6 Kenneth Copeland CC
10 News *1:30* CC
11 James Robison
31 Grace Under Fire CC
56 Death: A Personal Understanding
60 Joyce Meyer
62 68 First Business CC
ASN Breakfast Television *2:30*
BET Creflo A. Dollar Jr. – Religion
H&G Kitty Bartholomew: You're Home
LIF Great Outdoorsman
NW Business News: Early Edition CC
PRI New Liar's Club CC
RDI Le journal du matin
RDS Magazine moto X
ROB Dave Chalk Computer Show
TBS Gilligan's Island
TEL Animal Crackers CC
TSN Fitness Kick
V It's a New Day
WTN Mary Tyler Moore
YTV Pokémon CC

5:45

FAM Billy the Cat CC

5:55

5 News *:35* CC
SHO Red Dwarf CC

6 AM

2 6 Tell-A-Tale Town CC
5 This Morning *1:00* CC
5 13 News CC
7 CBS News CC
10 40 Salut, bonjour! *3:00*
11 12 News
11 Fitness Zone
TVO Polka Dot Door
16 Classical Stretch
29 Grace Under Fire CC
31 Kenneth Copeland
49 Bibi et Geneviève
50 ABC News *1:00* CC
56 People Near Here
60 Telejornal CC
65 Body Tech
A&E Simon & Simon *1:00*
BET Marilyn Hickey – Religion
BVO Performances
CD Contact animal *1:00*
CMT Coast to Coast
COM Bizarre
DIS Nature Nut CC
GLF Golf Talk Live *1:00*
H&G Kitchens and Bathrooms
HIS Century of Warfare *1:00*
LCF Rupert
LIF Diagnosis
MM Frenchkiss
MM+ MuchMoreVideoFlow *3:0*
MN1 MOVIE – Drama *2:00* ***The Last of the Blonde Bombshell*** (Made for Cable; 2000) A widow seeks to reunite her WWII-era swing band. Judi Dench, Ian Holm. 285788 CC
net sportscentral AM *6:30*
NW NW Today CC
OLN Cottage Country
PIX MOVIE BW – Drama *2:15* ★★★★ ***The Grapes of Wrath*** (1940) Henry Fonda, Jane Darwell. 36158349 CC
PRI Distant Roads CC
RDI Matin express *3:00*
RDS Aérobique
ROB Day Watch This Morning *2:00*
SBK Creflo A. Dollar Jr.
SPC Voyage to the Bottom of the Sea *1:00*
STR Best of City Lights
TBS Coach
TEL Raccoons CC
TLC To be announced
TRE Care Bears
TSN Sportsdesk *5:00* CC
TV5 Vie d'artiste
V It's a New Day
WPX News *2:00*
WTN Everyday Workout CC
YTV Kitty Cats CC

6:10

FAM Little Lulu CC

6:25

SHO Dick Spanner *:35*

6:30

2 6 Fibi's Funny Bones CC
4 6 9 11 CBC Morning News *2:00*
5 Riseup Ottawa *2:30*
5 12 13 Canada AM *2:30* CC
7 News
11 Day Watch This Morning *1:30* CC
TVO Elephant Show CC
16 Body Electric
49 Pokémon – Enfants
56 TV 411
57 Bloomberg Money
60 Studio Aperto CC
62 CBS News CC
65 Breakfast Television *2:30*
BET Kenneth Copeland – Religion
BVO Literati
CMT CMT Workout *1:00*

(COM) The Warm-Up Show CC
(DIS) Profiles of Nature
(H&G) Let's Build
(LCF) Watership Down
(LIF) Family & Friends CC
(MM) Spotlight
(NW) CBC Morning News *2:30* CC
(OLN) Great Outdoorsman
(PRI) Place in Sun CC
(RDS) Sports 30 Mag *2:00* CC
(SBK) Benny Hinn
(STR) Best of Ooh La! La!
(TBS) Family Ties
(TEL) Teddy Ruxpin
(TLC) Salty's Lighthouse
(TRE) Ants In Your Pants
(TV5) Télématin *2:00*
(V) Evangelical Asian Church
(WGN) Life in the Word
(WTN) Loving Spoonfuls CC
(YTV) Once Upon A Hamster CC

6:35

(FAM) Big Garage CC

7AM

2 6 Babar CC
3 4 10 Today *2:00* Scheduled: Tips on helping children make the transition to high school. CC
5 7 8 62 Early Show *2:00* CC
7 9 13 50 Good Morning America *2:00* CC
8 Sheperd's Chapel *1:00*
9 32 Matin express *2:00*
(TVO) Noddy
16 Bloomberg Money
29 31 Magic School Bus CC
49 Dragon Ball Z
56 Tots TV CC
57 Sesame Street *1:00* CC
60 Chinese Newsline *1:00*
68 Tex Avery CC
(A&E) Classroom *1:00* CC
(BET) Dr. Leroy Thompson – Religion
(BVO) Bravo!Videos
(CD) Mystères des océans *1:00*
(CNB) Squawk Box *3:00* CC
(CNN) Early Edition *2:00*
(COM) Wayne & Shuster
(DIS) Wildlife Theatre
(FAM) Franklin CC
(GLF) Golf Central *1:30*
(H&G) Cottage Life
(HIS) Front Page Challenge CC
(LCF) Les Razmoket CC
(LIF) Canadian Living Television
(MM) MuchMegaHits
(MP) Clip *2:00*
(OLN) Real Fishing
(PRI) Bynon *1:00* CC
(SBK) Disney's Doug CC
(SE) Z'oiseaux
(SHO) King of Kensington CC
(SPC) Ray Bradbury Theater
(STR) E! True Hollywood Story *1:00*
(SV) Auto Week
(TBS) Saved by the Bell
(TEL) Tazmania
(TFO) Picoli, Lirabo et les autres
(TLA) Full House
(TLC) Pappyland
(TRE) Little Star
(V) John Hagee Today
(WGN) Ed Young
(WTN) Trouble in Mind CC
(YTV) Fuzzpaws CC

7:15

(TFO) Grenier de Bisou

7:20

(SE) Inspecteur Mouse

7:30

2 6 Digimon: Digital Monsters CC
(TVO) Arthur
16 Noddy CC
29 Garfield and Friends
31 Jonny Quest CC
49 110%
56 Arthur CC
68 Dennis the Menace CC
(BET) Bishop Hilliard Jr. – Religion
(BVO) Originals in Art CC
(CLT) Nutrition Pathways CC
(CMT) CMT Morning *2:00*
(COM) Supertown Challenge
(DIS) Guerilla Gardener
(FAM) New Adventures of Winnie the Pooh
(H&G) In the Workshop
(HIS) Turning Points
(LCF) Opération caméléon CC
(LIF) Inn Chef
(MM) MuchOnDemand
(OLN) Dimestore Fishermen
(SBK) Disney's Sabrina CC
(SHO) Madison CC
(SPC) Mysteries, Magic & Miracles
(SV) Motorsport Mundial
(TBS) Saved by the Bell
(TEL) Sylvester & Tweety Mysteries CC
(TFO) Les Wubulous
(TLA) Coach
(TLC) Rory's Place
(TRE) Crazy Quilt
(V) Benny Hinn
(WGN) Kenneth Copeland CC
(WTN) Beyond Medicine CC
(YTV) Big Comfy Couch CC

7:40

(SE) Dr Globule

7:55

(TVO) The Bookshelf

8AM

2 6 Popular Mechanics for Kids CC
8 Kenneth Copeland
11 Movie Show
13 News *3:00* CC
(TVO) Blues Clues
16 Teletubbies CC
29 Dennis the Menace
31 Boy Meets World CC
49 Cardio, Tae Boxe
56 Between the Lions CC
57 Barney & Friends CC
60 Morning Waves *1:00*
68 Sailor Moon CC
(A&E) Northern Exposure *1:00* CC
(ASN) Vicki Gabereau *1:00* CC
(BET) Pastor John A. Cherry – Religion *1:00*
(BVO) Tom Jones
(CD) Phénomènes inexpliqués *1:00*
(CLT) Introduction to Informations Systems in Organizations *2:30*
(COM) Whose Line Is It Anyway?
(DIS) Cotter's Wilderness Trails CC
(FAM) Art Attack
(H&G) Gardener's Journal
(HIS) The Campbells
(LCF) Pin-pon
(LIF) Tourist
(MM) Freshly Pressed
(MNT) MOVIE – Adventure *2:00* ★★ ***Mighty Joe Young*** (1998) Remake of the 1949 film of the same name about a kind-hearted giant gorilla. Bill Paxton, Charlize Theron. 705707 CC
(OLN) Complete Angler
(PRI) What On Earth CC
(ROB) Before Hours *1:30*
(SBK) Disney's Pepper Ann CC
(SHO) Kung Fu *1:00*
(SPC) Nowhere Man *1:00* CC
(STR) Best of MovieTelevision
(SV) Inside Winston Cup Racing *1:00*
(TBS) A Different World
(TEL) Bad Dog CC
(TFO) Mon amie Maya
(TLA) Andy Griffith (BW) CC
(TLC) Skinnamarink TV
(TRE) Little Bear CC
(V) Daily Mass

(WGN) **Charles in Charge**
(WPX) **Maury Povich** *1:00* CC
(WTN) **You, Me & the Kids** CC
(YTV) **Kitty Cats** CC

8:10

(SE) **CINÉMA** – Comédie dramatique *1:40* ★★★ ***L'Homme est une femme comme les autres*** (Fr.; 1997) Antoine de Caunes, Elsa Zylberstein. 75734436

8:15

(PIX) **MOVIE** – Suspense *1:45* ★★ ***The Day of the Dolphin*** (1973) George C. Scott, Trish Van Devere. 85936271

8:25

(TVO) **Why?**

8:30

2 6 **Care Bears** CC
4 6 **CBC Playground** *2:00*
8 **News** *2:30*
9 **CBC Playground**
11 **James Robison**
11 **Chef Pasquale**
(TVO) **Paper, Scissors, Glue**
16 **Arthur** CC
29 **Mad About You** CC
49 **Indices pensables**
56 **Teletubbies** CC
57 **Mister Rogers** CC
68 **Jonny Quest** CC
(BVO) **Authors**
(COM) **Win Ben Stein's Money** CC
(DIS) **Great Canadian Parks** CC
(FAM) **Bill Nye the Science Guy** CC
(GLF) **Leaderboard Report**
(H&G) **Kitty Bartholomew: You're Home**
(HIS) **The Way We Were** CC
(LCF) **Katie et Orbie**
(LIF) **shiftTV**
(MM) **NewMusic**
(OLN) **Outdoor Journal**
(PRI) **Guerilla Gardener** CC
(RDS) **Aérobique**
(SBK) **Disney's Recess** CC
(STR) **Hollywood Babylon**
(TBS) **A Different World**
(TEL) **Caillou** CC
(TFO) **Aventures de Skippy**
(TLA) **News**
(TLC) **Skinnamarink TV**
(TRE) **St. Bear's Dolls Hospital**
(TV5) **Les Zap**
(V) **Peter Youngren**
(WGN) **The Parent 'Hood** CC
(WTN) **Spiritual Journey**
(YTV) **Country Mouse and City Mouse** CC

8:35

(TVO) **Elliot Moose**

8:45

(TRE) **Pirates**

9 AM

2 6 **Heart of Courage** CC
3 **HomePage** *1:00* CC
4 8 **Sally Jessy Raphael** *1:00*
5 7 7 9 9 10 (ASN) **Live With Regis** *1:00*
5 **Donny & Marie** *1:00*
5 13 **Twice in a Lifetime** *1:00* CC
9 32 **CINÉMA** – Comédie *2:00* ★★★ ***My Father, ce héros*** (É.-U.; 1994) Gérard Depardieu, Katherine Heigl. 71875/67900 CC
10 40 **Place Meirose** *1:00*
11 **CBC Playground** *1:30*
11 **Roseanne Show** *1:00* CC
12 **Body Tech**
13 65 **Maury Povich** *1:00* CC
(TVO) **Shining Time Station**
16 56 **Sesame Street** *1:00* CC
29 **Forgive or Forget** *1:00*
31 **Judge Joe Brown** CC
49 **Fils à papa** *1:00*
50 **People's Court** *1:00* CC
57 **Teletubbies** CC
60 **World Vision**
62 **Judge Mills Lane**
(A&E) **Night Court**
(APT) **Takuginai**
(BET) **All** *1:00*
(BVO) **Close Up** – Interview
(CD) **Biographies: Joe Bonanno** *1:00*
(CNN) **News** *2:00* CC
(COM) **Just for Laughs** CC
(DIS) **Summer@discovery.ca** CC
(FAM) **PB & J Otter** CC
(GLF) **Golf Central** *1:00*
(H&G) **Carol Duvall**
(HIS) **Sketches of Our Town**
(LCF) **Dino junior**
(LIF) **Gentle Doctor**
(MM) **Classic Muchmegahits**
(MM+) **MuchMoreVideoFlow** *2:00*
(MP) **Vox Pop**
(NW) **NW Today** CC
(OLN) **Deep Probe** *1:00*
(PRI) **RV Vacation Adventures**
(RDI) **Le journal du matin**
(RDS) **Monde du sport** CC
(SBK) **Screen Gems** *1:00*
(SHO) **Street Legal** *1:00* CC
(SPC) **War of the Worlds** *1:00*
(STR) **E! News Daily**
(TBS) **Little House on the Prairie** *1:00*
(TEL) **Maggie and the Ferocious Beast** CC
(TFO) **Arsène Lupin**
(TLA) **News** *3:00*
(TLC) **Bingo & Molly**
(TNN) **Waltons** *1:00* CC
(TRE) **Care Bears**
(TV5) **Zig zag café** *1:00*
(V) **James Robison**
(WGN) **Wayans Bros.** CC
(WPX) **Jerry Springer** *1:00*
(WTN) **Everyday Workout** CC
(YTV) **Bananas in Pyjamas** CC

9:25

(FAM) **Busy World of Richard Scarry**
(RDI) **Maisonneuve à l'écoute** *:35* CC

9:30

2 6 **To be announced**
12 **Today's Cooking**
(TVO) **Guess What**
30 **Barbotons**
31 **Judge Mills Lane** CC
57 **Big Comfy Couch** CC
60 **South Asian Veggie Table**
62 **Judge Mills Lane**
68 **Sister, Sister** CC
(A&E) **Night Court**
(APT) **Shining Time Station**
(BVO) **Telescope**
(CMT) **CMT Workout** *1:00*
(COM) **Comedy at Club 54** CC
(DIS) **Foodstuff**
(FN) **Taste**
(H&G) **Simply Quilts**
(HIS) **It Seems Like Yesterday** CC
(LCF) **Poil de carotte**
(LIF) **Life With Pets**
(MM) **Videoflow** *2:00*
(MP) **Interfax**
(NW) **On the Arts** CC
(PRI) **Canadian Travel Show** CC
(RDS) **Softball féminin** *2:00*
(ROB) **Day Watch This Morning** *2:30*
(STR) **F.Y.E!**
(SV) **Car & Track**
(TEL) **Triplets**
(TFO) **Méga été**
(TLC) **Salty's Lighthouse**
(TRE) **Blues Clues**
(V) **Kenneth Copeland**
(WGN) **Cosby Show** CC
(WTN) **Get Growing** *1:00*
(YTV) **Pumper Pups** CC

9:45

(TVO) **Polka Dot Shorts**
(TFO) **Montre-moi ton école**

9:50

(SE) **CINÉMA** – Comédie *1:40* ★★ ***Simplement irrésistible*** (É.-U.; 1999) Sarah Michelle Gellar, Sean Patrick Flanery. 17265146

TUESDAY

9:55

TVO **Elliot Moose Costumed Shorts**
FAM **Madeline**

10AM

2 6 **To be announced**
3 **Sally Jessy Raphael** *1:00*
4 31 **Jerry Springer** *1:00*
5 **The Ainsley Harriott Show** *1:00* CC
5 60 **Montel Williams** *1:00* CC
5 13 **Vicki Gabereau** *1:00* CC
7 **The Nanny**
7 **Martha Stewart Living** *1:00* CC
8 **Leeza** *1:00*
9 11 **Rosie O'Donnell** *1:00* Scheduled: Actress Kim Basinger ("I Dreamed of Africa"). (R) CC
9 **CBC Playground**
10 40 **Top modèles** 92368/173078
10 **People's Court** *1:00* CC
12 **Travel Travel** CC
13 **The Martin Short Show** *1:00*
TVO **Elliot Moose Animated Shorts**
16 56 **Mister Rogers** CC
29 **Dr. Joy Browne** *1:00*
30 **Simba, le roi lion**
49 **Directement Louise** *1:00*
50 **Judge Mathis** *1:00* CC
57 **Dooley and Pals Show** CC
62 **Guiding Light** *1:00* 5432418 CC
65 ASN **Cityline** *1:00*
68 **Judge Mills Lane** CC
A&E **Murder, She Wrote** *1:00* CC
APT **Spirit Bay**
BET **Morning Moves** *2:00*
BVO **R.S.V.P.** – Drama
CD **CINÉMA** – Biographie *2:00* ★★★★ ***Molière*** (Fr.; 1978) Philippe Caubère, Joséphine Derenne. 3328788
CNB **Market Watch** *2:00* CC
COM **SCTV**
DIS **Harrowsmith Country Life** CC
FN **Cooking Live!** *1:00*
GLF **Golf Talk Live** *1:00*
H&G **Design for Living**
HIS **Sketches of Our Town**
LCF **Anatole**
LIF **Inn Chef**
MNT **MOVIE** – Suspense *1:40* ***Witness Files*** (Can.; 1999) An actress seeks to avenge the fact that she was convicted of a crime she didn't commit. Yancy Butler, Barry Flatman. 5483287 CC
MP **Top5.com**
NW **CBC Morning Extra** *1:00* CC
OLN **Undersea Adventures**
PIX **MOVIE** – Comedy *1:35* ★★ ***Lana in Love*** (1991) Daphna Kastner, Clark Gregg. 9379894 CC
PRI **Alive!** CC
RDI **Atlantique en direct** *1:30*
SBK **Living Single** CC
SHO **Counterstrike** *1:00* CC
SPC **Star Trek** *1:00*
STR **Best of FashionTelevision**
SV **Marine Voyager** *1:00*
TBS **Little House on the Prairie** *1:00*
TEL **Journey to the West** CC
TFO **Mon animal et moi**
TLC **Pappyland**
TNN **Waltons** *1:00* CC
TRE **It's itsy bitsy Time** *1:00*
TV5 **Journal de TV5**
V **Skylight**
WGN **Knight Rider** *1:00*
WPX **Maury Povich** *1:00* CC
YTV **Stickin' Around** CC

10:05

TVO **Little Bear**

10:15

TVO **The Wombles**
TFO **Ma maison, ma musique**
TV5 **TV5 l'invité**

10:20

FAM **Out of the Box**

10:30

2 6 **100 Huntley Street** *1:00* CC
4 6 9 11 **CBC Playground: Mr. Dressup**
7 **Hollywood Squares**
10 40 **Saisons de Clodine**
12 **New World Wine Tour**
TVO **Paper, Scissors, Glue**
16 **Between the Lions** CC
30 **Il était une fois... l'espace** CC
56 57 **Zoboomafoo** CC
68 **Judge Joe Brown** CC
APT **Sharing Circle** CC
BVO **Shtetl** – Profile
CLT **Remaking of Canada** CC
CMT **Coast to Coast**
COM **Soap** CC
DIS **Canadian Gardener**
H&G **Interiors by Design**
HIS **History Bites** Channel surfing during the time of the Battle of the Plains of Abraham in Quebec.
LCF **Bêtes de télé**
LIF **What's For Dinner?**
MP **Clip** *1:00*
OLN **Aquanauts**
PRI **Spectacular Spas** CC
SBK **In the House** CC
STR **In Focus** *1:00*
TEL **Animal Crackers** CC
TFO **Méga été**
TLC **Jay Jay the Jet Plane**
TV5 **100% question**
V **Tapestry**
WTN **In Fashion**
YTV **Groundling Marsh** CC

10:35

TVO **Polka Dot Shorts**

10:45

TVO **Little Star**
FAM **Billy the Cat** CC
TFO **Mumfie**

11AM

3 4 **Maury Povich** *1:00* CC
4 6 9 **CBC Playground: Sesame Park**
5 **Breaker High** CC
5 7 8 11 62 **Price Is Right** *1:00* CC
5 7 9 13 13 50 **The View** *1:00* CC
8 **Canada AM** *2:00* CC
9 32 **Aventures de Tintin** CC
10 40 **Aimer** 17504/566504
10 **HomePage** *1:00* CC
12 **Graham Kerr's Gathering Place** *1:00*
13 **100 Huntley Street** *1:00* CC
TVO **Country Mouse and City Mouse**
16 56 **Barney & Friends** CC
29 **Judge Mills Lane**
30 **Expédition** *1:00*
31 **Ricki Lake** *1:00* CC
57 **Dragon Tales** CC
60 **Jenny Jones** *1:00* Scheduled: Guests receive makeovers. (R) CC
65 **Star Trek: The Next Generation** *1:00* CC
68 **Change of Heart** CC
A&E **Magnum, P.I.** *1:00* CC
ASN **News** CC
APT **TNI Presents**
BVO **The Smart One** – Drama
CLT **Get a Life** CC
CMT **Top 12 People's Choice** *1:00*
CNN **In the Money** *1:00* CC
COM **Royal Canadian Air Farce** CC
DIS **Wild Discovery** *1:00* CC
FN **Pick Of The Day**
GLF **Ryder Cup Highlights** *1:00*

TUESDAY

(H&G) **If Walls Could Talk**
(HIS) **Combat** (BW) *1:00*
(LCF) **Garfield et ses amis**
(LIF) **It's A Living** CC
(MM+) **MuchMorewith...Matthew Good Band**
(NW) **Business News Live** *1:00* CC
(OLN) **Cottage Country**
(PRI) **New Liar's Club** CC
(SBK) **Forgive or Forget** *1:00*
(SHO) **Street Justice** *1:00* CC
(SPC) **Highlander: The Series** *1:00*
(SV) **Planes of Fame** *1:00*
(TBS) **Mama's Family**
(TEL) **Rescue Heroes** CC
(TFO) **Port Cook**
(TLC) **Bingo & Molly**
(TNN) **Waltons** *1:00* CC
(TRE) **Bear in the Big Blue House**
(TSN) **U.S. Open Tennis** *5:00* Men's and women's first-round matches, from Flushing Meadow, N.Y. (L)
(TV5) **Les Années belges** *1:00*
(V) **Steeplechasing**
(WGN) **Matlock** *1:00* CC
(WPX) **Jerry Springer** *1:00*
(WTN) **Off the Map** CC
(YTV) **Fuzzpaws** CC

11:10

(FAM) **Goof Troop** CC

11:15

(MM+) **MuchMoreVideoFlow** *1:45*

11:30

2 6 **To be announced**
4 6 9 **Raccoons** CC
5 **Best of MovieTelevision**
9 32 **Lingo** CC
10 40 **Coup de chapeau** CC
(TVO) **Stuff**
16 56 **Dragon Tales** CC
29 **Judge Mills Lane**
49 **Les Pierrafeu**
57 **Reading Rainbow** CC
68 **Change of Heart** CC
(ASN) **Acorn the Nature Nut** CC
(APT) **Nunavimiut**
(BVO) **The Art of Linocut: Sybil Andrews**
(CLT) **Body Break**
(COM) **New Red Green**
(FN) **Molto Mario**
(H&G) **Appraise It!**
(LCF) **Zone de turbulence** CC
(LIF) **Things We Do For Love**
(MM) **Frenchkiss**
(MP) **1-2-3 Punk**
(OLN) **Great Outdoorsman**
(PRI) **Wok with Yan** CC
(RDI) **Le Québec en direct**
(RDS) **Expos magazine**
(SE) **CINÉMA** – Comédie *1:40* ★ ***Détroit, ville du rock*** (É.-U.; 1999) Edward Furlong, Giuseppe Andrews. 3756097 CC
(STR) **Q & E!**
(TBS) **Mama's Family**
(TEL) **Magic School Bus** CC
(TFO) **Sept pour l'aventure**
(TLC) **Skinnamarink TV**
(TRE) **Pocket Dragon Adventures**
(V) **Up On the Roof** Featuring Cape Breton fiddler Jerry Holland.
(WTN) **The Occasion** CC
(YTV) **Rupert** CC

11:35

(FAM) **Aladdin** CC
(PIX) **MOVIE** – Thriller *1:30* ***Turn of the Blade*** (1994) Crystal Owens, David Christensen. 2417726 CC

11:40

(MN1) **MOVIE** – Drama *3:10* ★★★ ***Meet Joe Black*** (1998) Death arrives on Earth to take the life of a wealthy man, but decides to stay awhile. Brad Pitt, Anthony Hopkins. 32176726 CC

11:45

10 40 **Nouvelles** *:45* CC

Afternoon

Noon

2 6 **Jake and the Kid** *1:00* CC
3 8 13 **News**
4 6 9 11 **Midday** *1:00* CC
4 5 7 7 9 10 65 (CNN) **News** CC
5 5 11 13 **News** *1:00* CC
9 32 (RDI) **Le Midi** CC
12 **Inspector Gadget**
13 **What's For Dinner?**
(TVO) **Kratts' Creatures**
16 **People Near Here**
29 **Fresh Prince of Bel-Air** CC
30 **Forêts du monde** – Documentaire *1:00* CC
31 **Jenny Jones** *1:00* Scheduled: Guests receive makeovers. (R) CC
49 **Grand Journal** *1:00* CC
50 **Extra** CC
56 **Teletubbies** CC
57 **Math Basics**
60 (TLA) **Sally Jessy Raphael** *1:00*
62 **Family Feud** CC
68 **Dr. Joy Browne** *1:00* CC
(A&E) **L.A. Law** *1:00*
(ASN) **Touched by an Angel** *1:00* CC
(APT) **Aboriginal Voices** CC
(BET) **BET Videolink** *1:00*
(BVO) **Beethovenissimo** *1:00*
(CD) **Agents très spéciaux** *1:00*
(CLT) **Millennium** *1:00*
(CMT) **Heart & Home** *3:00*
(CNB) **Power Lunch** *2:00* CC
(COM) **Open Mike With Mike Bullard** *1:00* CC
(DIS) **Lynette Jennings' Design** *1:00* CC
(FAM) **ALF** CC
(FN) **B. Smith With Style**
(GLF) **Golf Channel Academy**
(H&G) **Mark Cullen Gardening**
(HIS) **Archaeology** Exploring the history of ancient Macedonia.
(LCF) **Opération caméléon** CC
(LIF) **Canadian Living Television**
(MM) **Videoflow** *1:30*
(MN2) **MOVIE** – Drama *2:15* ★★ ***The Other Sister*** (1999) Juliette Lewis, Diane Keaton. 76151788 CC
(MN3) **MOVIE** – Fantasy *1:35* ***Sea People*** (Can.; 1999) Hume Cronyn, Joan Gregson. 1724207 CC
(MN4) **MOVIE** – Drama *1:40* ★★ ***The Story of Us*** (1999) Bruce Willis, Michelle Pfeiffer. 6974900 CC
(MP) **Clip** *3:00*
(NW) **NW Today** *1:00* CC
(OLN) **Real Fishing**
(PRI) **I Dream of Jeannie**
(RDS) **Aérobique**
(ROB) **Day Watch at Noon** *1:00*
(SBK) **Blind Date** *1:00*
(SHO) **Forever Knight** *1:00* CC
(SPC) **Ray Bradbury Theater**
(STR) **Mysteries & Scandals**
(SV) **Motorcycle Racing** *1:00* FIM World GP 250 Czech Grand Prix.
(TBS) **Matlock** *1:00*
(TEL) **Scooby Doo**
(TFO) **Panorama**
(TLC) **Wedding Story**
(TNN) **Waltons** *1:00* CC
(TRE) **Ants In Your Pants**
(TV5) **Journal de TV5**
(V) **Return of the Gods** *1:00*
(WGN) **Matlock** *1:00* CC
(WPX) **Judge Mathis** *1:00*
(WTN) **World's Greatest Spas** CC

TUESDAY

(YTV) **Batman**

12:15

(TV5) **Coup de chapeau**

12:30

(4) **Jeopardy!** CC

(5) (7) (8) (62) **Young and the Restless** *1:00* 102894/197962/7441981/4326788 CC

(7) (9) (13) (50) **Port Charles** 2463405/51523/1203900/6418523 CC

(9) (32) **Tam Tam** CC

(10) (40) **Michel Jasmin** *1:00*

(10) **Extra** CC

(12) **News** CC

(13) **Travel Magazine**

(TVO) **Inquiring Minds**

(16) **People Near Here**

(29) **Home Improvement** CC

(56) **Sesame Street** *1:00* CC

(57) **Whole Child** CC

(65) **City Online** CC

(APT) **Man Alive** A profile of Susan Swan, a Winnipeg woman who juggles her duties as a single mother, a native ceremonial dancer and a police officer.

(CNN) **Burden of Proof** CC

(FAM) **Franklin** CC

(FN) **Ultimate Kitchens**

(GLF) **Golf Central** *1:00*

(H&G) **Landscape Smart**

(HIS) **Great Crimes and Trials of the 20th Century** Recalling the murder trials of Nathan Leopold and Richard Loeb.

(LCF) **Débrouillards** CC

(LIF) **Sue Warden Craftscapes**

(net) **Last Word with Jim Rome**

(OLN) **Dimestore Fishermen**

(PRI) **Bewitched**

(RDI) **Le Québec en direct** *1:30*

(RDS) **Sports 30 Mag** CC

(SPC) **Weird Science**

(STR) **Best of Startv**

(TEL) **Tazmania**

(TFO) **Branché**

(TLC) **Wedding Story**

(TRE) **Little Star**

(TV5) **Montagne** *1:00* CC

(WTN) **Dancing at the Palais** CC

(YTV) **Pinky & the Brain** CC

1 PM

(2) (3) (4) (6) (10) **Days of Our Lives** *1:00* 33078/20504/7318356/79894/1384829 CC

(4) (6) (9) (11) **Urban Peasant**

(5) (7) (9) (13) (50) (ASN) **All My Children** *1:00* 71252/1918310/56078/1208455/6413078 CC

(5) (12) (13) **House & Home** CC

(8) **Movie Show**

(9) (32) **Les Jumelles Dionne** *1:00* CC

(11) **Fitness Zone**

(13) **Real Kids, Real Adventures**

(TVO) **More to Life** *1:00*

(16) **Christina Cooks**

(30) **Teletubbies**

(31) **Judge Mathis** *1:00* CC

(49) **Sexe et confidences** *1:00*

(57) **Guten Tag**

(60) **Divorce Court**

(65) **MOVIE** – Science Fiction *2:00* ***Killer Deal*** (Made for TV; 1999) After a night of drinking, a 21st-century cop learns he signed an irrevocable contract. Rick Rossovich, Claudette Mink. 713691

(68) **Forgive or Forget** *1:00*

(A&E) **Law & Order** *1:00* CC

(APT) **Wawatay Presents**

(BET) **Hits from the Streets** *1:00*

(BVO) **The Dame Edna Satellite Experience** *1:00*

(CD) **Contact animal** *1:00*

(CLT) **Remaking of Canada** CC

(CNN) **News** *2:00* CC

(COM) **Wayne & Shuster**

(DIS) **Harrowsmith Country Life** CC

(FAM) **PB & J Otter** CC

(FN) **It's a Surprise**

(H&G) **This Small Space**

(HIS) **MOVIE** *2:30* ★★★ ***The Great White Hope*** (1970) The life of Jack Johnson who, in 1908, became the first African-American to win the world heavyweight boxing championship. James Earl Jones, Jane Alexander. 5852233

(LCF) **Rupert**

(LIF) **What's For Dinner?**

(MM) **Pop-Up Video**

(net) **Superbike Racing** *1:00* 2000 Parts Canada Championship, from St. Félicien, Que.

(NW) **NW Today** *1:00* CC

(OLN) **Complete Angler**

(PRI) **All in the Family** CC

(RDS) **U.S. Open Tennis** *3:00* Présentation du 1er tour chez les femmes et les hommes. [Émission en cours.] (L)

(ROB) **Market Coverage** *1:00*

(SBK) **Ricki Lake** *1:00* CC

(SHO) **MOVIE** *2:00* ★★ ***Our Boy*** (Brit.; 1997) A working-class couple struggles to carry on after the death of their only child. Ray Winstone, Pauline Quirke. 541455

(SPC) **Quantum Leap** *1:00* CC

(STR) **Uncut**

(SV) **Motorcycle Racing** *1:00* FIM World GP 500 Czech Grand Prix.

(TBS) **Hunter** *1:00*

(TEL) **Caillou** CC

(TFO) **Villages et visages**

(TLA) **Sally Jessy Raphael** *1:00* CC

(TLC) **Dating Story**

(TNN) **Waltons** *1:00* CC

(TRE) **Crazy Quilt**

(V) **Skylight**

(WGN) **News** *1:00* CC

(WPX) **Judge Mills Lane**

(WTN) **A Repair to Remember** CC

(YTV) **Bedtime Stories**

1:05

(PIX) **MOVIE** – Comedy *1:35* ***Police Academy 5: Assignment Miami Beach*** (1988) Bubba Smith, George Gaynes. 37613417

(YTV) **Enchanted Lands** CC

1:10

(SE) **CINÉMA** – Drame *1:25* ★★ ***Nô*** (Can.; 1998) Anne-Marie Cadieux, Alexis Martin. 49067504 CC

1:15

(YTV) **Happy Birthday**

1:20

(YTV) **The Toothbrush Family**

1:25

(FAM) **Busy World of Richard Scarry**

(YTV) **Little Big Kid**

1:30

(4) (6) (9) (11) **Pamela Wallin**

(5) (5) (7) (8) (12) (13) (62) **Bold and the Beautiful** 82368/77436/6419252/43504/89320/5518374 CC

(8) (13) **Dave Chalk Computer Show**

(10) (40) **Boutique TVA** *1:00*

(11) **Black Stallion**

(16) **Best of the Joy of Painting**

(30) **Barbotons**

(56) **Reading Rainbow** CC

(57) **Prairie Potter**

(60) **Power of Attorney**

(APT) **Medicine Chest**

(CLT) **Editors**

(COM) **Supertown Challenge**

(DIS) **Foodstuff**

(FN) **The Best Of**

(GLF) **Leaderboard Report**

(H&G) **House & Home**

(LCF) **Katie et Orbie**

(LIF) **Inn Chef**

(MM) **Videoflow** *1:30*

(MM+) **Freshly Pressed**
(OLN) **Outdoor Journal**
(PRI) **All in the Family** CC
(STR) **Hollywood Babylon**
(TEL) **Maggie and the Ferocious Beast** CC
(TFO) **Bouffe au jardin Cataraqui**
(TLC) **Dating Story**
(TRE) **Iris, the Happy Professor**
(TV5) **Nouvelles Frontières** *1:00* CC
(V) **Moral Divide**
(WPX) **Change of Heart**
(WTN) **Upwardly Mobile**
(YTV) **Country Mouse and City Mouse** CC

1:35

(MN3) **MOVIE** – Drama *1:55* ***The Secret Life of Algernon*** (Can.; Brit.; 1997) John Cullum, Carrie-Anne Moss. 89568829 CC

1:40

(MN4) **MOVIE** – Drama *2:00* ***The Last of the Blonde Bombshells*** (Made for Cable; 2000) Judi Dench, Ian Holm. 9070610 CC

1:55

(FAM) **Madeline**

2PM

2 6 **Bynon** *1:00* CC
3 10 **Passions** *1:00* 91691/6959523 CC
4 6 9 **North of 60** *1:00* CC
4 **Sally Jessy Raphael** *1:00* CC
5 **Cityline** *1:00*
5 7 8 11 62 **As the World Turns** *1:00* 59639/44707/2484469/80523/8900349 CC
5 12 13 **The City** *1:00* CC
7 9 13 50 **One Life to Live** *1:00* 8908981/95455/6953349/8789851 CC
8 **Hollywood Squares**
9 32 **Inventions de la vie** CC
11 **Chef Pasquale**
13 **News** CC
TVO **Family & Friends**
16 **Quilt in a Day**
29 **700 Club** *1:00*
30 **Légendes de l'Île au trésor**
49 **CINÉMA** – Drame *2:00* ★★ ***La Guerre du silence*** (Téléfilm anglais; 1994) Kate Nelligan, John Heard. 674078
56 **Theodore Tugboat** CC
57 **Kaye's Quilting Friends**
A&E **Northern Exposure** *1:00* CC
ASN **Camilla Scott** *1:00* CC
APT **Maamuitaau** – Current Events
BET **Jam Zone** *2:00*
BVO **MOVIE** *1:40* ★★ ***Change of Heart*** (Can.; 1993) A young girl hires a rogue to find her father. Sarah Campbell, Jeremy Ratchford. 7683165
CD **Las Vegas** *2:00*
CLT **Footnotes** CC
CNB **Street Signs** *2:00* CC
COM **Whose Line Is It Anyway?**
DIS **Summer@discovery.ca** CC
FN **Cooking Live!** *1:00*
H&G **Carol Duvall**
LCF **Poil de carotte**
LIF **Martha Stewart Living** *1:00*
MM+ **Countdown** *1:30*
net **Real Fishing**
NW **NW Today** *1:00* CC
OLN **Deep Probe** *1:00*
PRI **Murder, She Wrote** *1:00*
RDI **Ontario en direct** *1:00*
ROB **Day Watch** *2:30*
SBK **Leeza** *1:00*
SPC **Earth: Final Conflict** *1:00* CC
STR **Behind the Scenes**
SV **Motorcycle Racing** *1:00* FIM World Supersport, from Brands Hatch, England.
TBS **MOVIE** – Comedy *2:05* ★★ ***Burglar*** (1987) A cat burglar witnesses a murder and attempts to solve the crime. Whoopi Goldberg, Bobcat Goldthwait. 48717349
TEL **Triplets**
TFO **Tournants de l'histoire** *1:00* CC
TLA **Judge Mills Lane** CC
TLC **Baby Story**
TNN **Waltons** *1:00* CC
TRE **St. Bear's Dolls Hospital**
V **The Lion, the Witch and the Wardrobe**
WGN **MacGyver** *1:00*
WPX **Histeria!**
WTN **Is It Legal?**
YTV **Maisy**

2:05

YTV **Wild Life**

2:10

YTV **Mopatops Shop**

2:15

MN2 **MOVIE** – Action *1:35* ***Diplomatic Siege*** (1999) Peter Weller, Daryl Hannah. 34022900 CC
TRE **Pirates**

2:20

FAM **Out of the Box**
YTV **Jellabies**

2:25

YTV **nanalan'**

2:30

8 **Change of Heart**
9 32 **Bande à Dingo** CC
10 40 **Quoi de neuf Bugs?**
11 **Wings** CC
13 **Fibi's Funny Bones**
TVO **Dialogue**
16 **Hands On: Crafts for Kids**
30 **Aventures de Shirley Holmes**
56 **Noddy** CC
57 **Wimzie's House** CC
60 **Pasargad**
68 **Magic School Bus** CC
APT **Takuginai**
CLT **Sail TV**
COM **Win Ben Stein's Money** CC
DIS **Beyond 2000**
H&G **Simply Quilts**
LCF **Anatole**
net **The Great Outdoorsman**
STR **Celebrity Profile** *1:00*
TEL **Patrol 03** CC
TLA **Judge Mills Lane** CC
TLC **Baby Story**
TRE **Little Bear** CC
TV5 **Journal de France 2** CC
V **James Robison**
WPX **Pokémon**
WTN **Coronation Street** 59610
YTV **Archibald the Koala** CC

2:35

SE **CINÉMA** – Aventure *1:30* ***L'Enfant de la jungle*** (É.-U.; Indien; 1996) David Fox, Asif Mohammed Seth. 5235786

2:40

PIX **MOVIE** – Comedy *1:30* ***Police Academy 6: City Under Siege*** (1989) Bubba Smith, David Graf. 3576436

2:45

FAM **Billy the Cat** CC

2:50

MN1 **MOVIE** – Drama *2:10* ★★ ***One True Thing*** (1998) A writer gains a new understanding of her parents, and life in general. Renée Zellweger, Meryl Streep. 63300504 CC

3PM

2 6 **Any Day Now** *1:00* CC
3 4 **Jenny Jones** *1:00* Scheduled: Guests receive makeovers. (R) CC
4 6 9 **Coronation Street** Audrey confronts Martin about his affair. 1320/52184
5 **Breaker High** CC
5 7 8 11 **Guiding Light** *1:00* 78691/76287/8055225/16875 CC

TUESDAY

(5) (7) (9) (13) (13) (50) General Hospital *1:00* 9386894/21707/67523/6597897/6662397 CC
(8) News *1:00*
(9) (32) Mystérieuses cités d'or CC
(10) (40) Tarzan
(10) Divorce Court CC
(11) Comedy Kitchen
(12) Rosie O'Donnell *1:00* Scheduled: Actress Kim Basinger ("I Dreamed of Africa"). (R) CC
(13) Days of Our Lives *1:00* CC
(TVO) Home Check
(16) Wimzie's House CC
(29) Power Rangers Lightspeed Rescue CC
(30) Spirou CC
(31) (68) Dungeons & Dragons CC
(56) Big Comfy Couch
(57) Kidsongs CC
(60) Cuore Selvaggio *1:00*
(62) Judge Judy
(65) Cityline *1:00* CC
(A&E) Night Court
(ASN) RoadCrew CC
(APT) Kiviu's Journey
(CLT) Help TV *1:00* CC
(CMT) Heart & Home *2:00*
(CNN) Talkback Live! *1:00* CC
(COM) Just for Laughs CC
(DIS) Inquiring Minds
(FN) In Food Today
(GLF) Tournament Highlights *1:00*
(H&G) Mark Cullen Gardening
(LCF) Watership Down
(LIF) Canadian Living Television
(MM) Videoflow *2:00*
(MP) Clip *2:00*
(nel) Auto Racing *1:00* CASCAR Castrol Superseries Mopar Parts 300, from Mosport Park in Bowmanville, Ont.
(NW) NW Today *1:00* CC
(OLN) Undersea Adventures
(PRI) Golden Girls CC
(RDI) Ouest en direct *1:00*
(SBK) Judge Mathis *1:00*
(SHO) Water Rats *1:00*
(SPC) Babylon 5 *1:00* CC
(SV) American Thunder
(TEL) Animal Crackers CC
(TFO) Grenier de Bisou
(TLA) Little House on the Prairie *1:00*
(TLC) Wedding Story
(TNN) Waltons *1:00*
(TRE) Care Bears
(TV5) Journal belge
(V) Quick Study
(WGN) Caroline in the City CC
(WPX) Big Cartoonie Show
(WTN) Sisters *1:00*
(YTV) Magic School Bus

3:10

(FAM) Goof Troop CC

3:15

(TFO) Les Wombles

3:30

4 (6) (9) Riverdale CC
(5) Roger's New Reality CC
(9) (32) Animaniacs – Dessins animés CC
(10) (40) Sunset Beach *1:00* 483271/271271
(10) Power of Attorney CC
(11) Judge Joe Brown CC
(TVO) Guess What
(16) Reading Rainbow CC
(29) Dungeons & Dragons CC
(30) Gabo, le petit oiseau
(31) (68) Power Rangers Lightspeed Rescue CC
(56) Dragon Tales CC
(57) Between the Lions CC
(62) Judge Joe Brown
(A&E) Night Court
(ASN) Moesha CC
(APT) Distant Voices
(COM) Comedy at Club 54 CC
(DIS) Cosmic Highway CC
(FN) Melting Pot
(H&G) Landscape Smart
(HIS) History Bites Channel surfing during the time of the Battle of the Plains of Abraham in Quebec.
(LCF) Eerie, Indiana
(LIF) Sue Warden Craftscapes
(MM) MuchMoreVideoFlow
(MN3) MOVIE – Comedy *1:40* ***Conquest*** (Can.; Brit.; 1998) Tara Fitzgerald, Lothaire Bluteau. 41350981 CC
(OLN) Aquanauts
(PRI) Cheers CC
(STR) Celebrity Homes
(SV) American Thunder
(TEL) Bad Dog CC
(TFO) Livre de la jungle
(TLC) Wedding Story
(TRE) Blues Clues
(TV5) Journal suisse
(V) Stories of Our Becoming
(WGN) Caroline in the City CC
(WPX) Batman & Superman
(YTV) Uh Oh! CC

3:35

(FAM) Aladdin CC

3:40

(BVO) Bravo!News
(MN4) MOVIE – Drama *2:10* ★★ ***The Other Sister*** (1999) Juliette Lewis, Diane Keaton. 22266097 CC

3:45

(TVO) Elliot Moose Animated Shorts

3:50

(MN2) TMN's The Movie News CC

4PM

2 (6) Student Bodies CC
(3) (4) Maury Povich *1:00* CC
(4) (6) (9) Road to Avonlea *1:00* CC
(5) (ASN) Star Trek: The Next Generation *1:00* CC
(5) Divorce Court CC
(5) (7) (7) (8) (9) (12) (13) Oprah Winfrey *1:00* CC
(8) House & Home CC
(9) (32) Woof! CC
(10) (11) Rosie O'Donnell *1:00* Scheduled: Actress Kim Basinger ("I Dreamed of Africa"). (R) CC
(11) The View *1:00* CC
(13) Montel Williams *1:00* CC
(13) Movie Show
(TVO) Noddy
(16) Between the Lions CC
(29) Digimon: Digital Monsters CC
(30) Heidi
(31) (68) X-Men CC
(49) Pokémon – Enfants
(50) Judge Judy CC
(56) (57) Arthur CC
(60) Torre de Babel *1:00* 103184
(62) Judge Mathis *1:00*
(65) News *1:00* CC
(A&E) Murder, She Wrote *1:00* CC
(APT) Spirit Bay
(BET) All *1:00*
(BVO) Vivaldi – Docudrama *2:00*
(CD) Star Trek *1:00*
(CLT) Out of the Past *1:00* CC
(CNB) Market Wrap *2:00* CC
(CNN) Street Sweep CC
(COM) SCTV
(DIS) Flightpath *1:00* CC
(FAM) Disney's Doug
(FN) East Meets West
(GLF) Golf Highlights of TGC's Drive, Chip & Putt Jr. Skills national finals, from Orlando, Fla.
(H&G) Design for Living
(HIS) Ancient Civilizations *1:00*
(LCF) Chahut au bahut CC
(LIF) What's For Dinner?

TUESDAY

Tuesday

Turn to the next page for tonight's Pay-TV, Sports, Music, French & News Channels

	8:00	8:30	9:00	9:30	10:00	10:30
2 6	'70s Show	Titus	Frasier	3rd Rock	King/Hill	Futurama
3 4	Top 10 of 2000		Frasier	Just Shoot	Dateline NBC	
4 6 9 11	Market Place	Venture	Life & Times		National	
5	Buffy the Vampire Slayer		Angel		Lost World	
5 7 8 62	Big Brother	Ladies Man	60 Minutes 2		Judging Amy	
5 13	Millionaire		The West Wing		W-FIVE	
7 9 13 50	Millionaire		Dharma &...	Norm	NYPD Blue	
8	News	Canada Ton.	News		Wheel...	Jeopardy!
10	Top 10 of 2000		Frasier	Distractions	Dateline NBC	
11	Big Brother	Ladies Man	Movie: *The Escape*			
12	Becker	Freaks/Geeks		Raymond	The West Wing	
13	News	Canada Ton.	Any Day Now		3rd Rock	Futurama
TVO	Studio 2		Four/Floor	History Bite	God's Echo	
16 56	Warnings/Wild		Nova		P.O.V.	
29	'70s Show	Titus	Family Guy	PJs	Seinfeld	Frasier
31	'70s Show	Titus	Family Guy	PJs	News	
57	Movie: *On the Town*			Performances		
60	Studio...	Marilena	Chinese Newsline		King/Hill	3rd Rock
65	Relic Hunter		Movie: *Ghostbusters II*			
68	'70s Show	Titus	Family Guy	PJs	News	Home Imp.
A&E	Biography				Inv. Reports	
ASN	Movie: *Louis the 19th: King of the Airwaves*				News	
APT	Man Alive	Wawatay	Kiviu	Spirit Bay	Med. Chest	Maamuitaau
BET	Sparks	Amen	Comic View		Live From L.A.	
BVO	Movie: *Lady Sings the Blues*					Bravo!News
CLT	Help TV		Out of Past		Journeys	Future Quest
CNB	Hardball		Rivera Live		News	
COM	SCTV	Just/Laughs	L. Sanders	Incorrect	Mike Bullard	
DIS	Discovery		Supernature		Sex Files	Exhibit A
FAM	Honey...		Movie: *Iron Will*			
FN	Emeril		FoodNation	The Best Of	Surprise	Inside Scoop
H&G	Mark Cullen	Landscape...	M. Stewart	Design...	Small Space	Design/Sexes
HIS	Yesterday	Great Crimes	Legends		Lost Empires	
LIF	Real World	Moving...	Extra	Miracles	The Goods	Dinner?
PRI	All/Family	All/Family	Golden Girls	Cheers	M*A*S*H	M*A*S*H
ROB	◄ Day Watch at the Bell		Bottom Line		Moneyline	
SHO	Hope Island		FX: The Series		Movie: *Made in Britain*	
SPC	Oracles...	Movie: *Gormenghast*			Star Trek: Voyager	
STR	Celeb. Homes	Movie TV	H'wood Story			C. O'Brien
TBS	◄ Baseball: Cincinnati at Atlanta					Movie
TEL	Bad Dog	Angela...	Simpsons	The Tick	X-Men	Cybersix
TLC	Trauma		Human Sexes		Human Sexes	
TNN	Movie: *Mothers's Day on Walton's Mountain*				Waltons	
V	Summer Wine	Gaining/Voice	Return of the Gods		Skylight	Uncommon...
WTN	Her Money	Repair	Marguerite Volant		Heartbeat	
YTV	Big Wolf...	Boy/World	Student	Sherwood	Holmes	Big Wolf...

◄ Earlier start time

MM+ **MuchMorewith...Lenny Kravitz**
net **Adventures in Golf**
NW **Absolutely Canadian** *1:00*
OLN **Board Wild**
PRI **M*A*S*H** CC
RDI **Nouvelles**
RDS **Hors-jeu édition spéciale: Tennis féminin à Montréal**
SBK **Judge Joe Brown** *1:00*
SHO **Tarzan** CC
SPC **Star Trek** *1:00*
STR **In Focus** *1:00*
SV **Classics**
TEL **Flying Rhino Junior High** CC
TFO **Mon amie Maya**
TLA **Andy Griffith** BW CC
TLC **Baby Story**
TNN **Waltons** *1:00* CC
TRE **It's itsy bitsy Time** *1:00*
TSN **X Games** *2:00* Coverage of daily events.
TV5 **Inédits** *1:00*
V **Callwood's National Treasures** *1:00*
WGN **Bzzz**
WPX **Pokémon**
WTN **Beyond Medicine** CC
YTV **Rugrats** CC

4:05

SE **CINÉMA** – Drame *1:50* ★★ ***Buffalo 66*** (É.-U.; 1998) Vincent Gallo, Christina Ricci. 50708252
TBS **Cosby Show**

4:10

PIX **MOVIE** BW – Comedy *1:25* ★★ ***Everything's Ducky*** (1961) Mickey Rooney, Buddy Hackett. 76775875

4:15

MM+ **MuchMoreVideoFlow** *3:45*
MN2 **MOVIE** – Drama *1:45* ★★★ ***The Wood*** (1999) Omar Epps, Sean Nelson. 19951078 CC

4:30

2 6 **Young and the Restless** *1:00* 56829/96417 CC
5 **Divorce Court** CC
8 **Bold and the Beautiful** CC
9 32 **À la poursuite de Carmen Sandiego** CC
10 40 **Feux de l'amour** *1:00* 97271/336271
13 **Grace Under Fire**
TVO **Rainbow Fish**
16 57 **Wishbone** CC
29 **X-Men** CC
30 **Simba, le roi lion**
31 68 YTV **Digimon: Digital Monsters** CC
49 **Les Simpson**
50 **Judge Joe Brown** CC
56 **Barney & Friends** CC
APT **Medicine Chest**
CNN **Showbiz Today** CC
COM **Soap** Burt realizes Mary has no idea that he's dying. CC
FAM **Disney's Pepper Ann**
FN **Hot Off the Grill**
GLF **Leaderboard Report**
H&G **Designing for the Sexes**
LCF **Radio enfer** CC
LIF **Things We Do For Love**
net **Personal Watercraft**
OLN **Extremists**
PRI **M*A*S*H** CC
RDI **Journal de France 2**
RDS **Sports équestres** *1:30* Présentation des essais olympiques. (R)
ROB **Day Watch at the Bell** *1:30*
SHO **Katts & Dog** CC
TEL **Rescue Heroes** CC
TFO **Port Cook**
TLA WGN **Family Matters** CC
TLC **Dating Story**
WPX **Batman & Superman**
WTN **Loving Spoonfuls** CC

4:35

TBS **Cosby Show**

4:45

TVO **Art Attack**

5 PM

3 13 **News** *1:00*
4 6 9 11 **Simpsons** CC
4 7 **News** *1:00* CC
5 **Touched by an Angel** *1:00* CC
5 **News** *1:30* CC
5 7 13 **Home Improvement** CC
8 **News**
8 **The City** *1:00* CC
9 32 **Watatatow** 2287/31691 CC
9 10 **News** CC
11 **Judge Judy** CC
12 **Hollywood Squares** CC
TVO **Country Mouse and City Mouse**
16 56 57 **ZOOM** CC
29 SBK **Ricki Lake** *1:00* CC
30 **Légendes de l'île au trésor**
31 **Judge Judy** *1:00* CC
49 **Nouvelles** *1:30* CC
50 **Rosie O'Donnell** *1:00* Scheduled: Actress Kim Basinger ("I Dreamed of Africa"). (R) CC
60 **Telejornal** CC
62 **Judge Judy**
65 **National Enquirer** CC
68 **Roseanne** CC
A&E **Magnum, P.I.** *1:00* CC
ASN **Media TV** CC
APT **Maamuitaau** – Current Events
BET **Rap City: The Bassment** *2:00*
CD **L'Homme de six millions** *1:00*
CLT **Tribal Journeys**
CMT **Rock N' Country** *1:00*
CNN **Inside Politics** *1:00* CC
COM **Bizarre**
DIS **Wild Discovery** *1:00* CC
FAM **Disney's Recess**
FN **Essence of Emeril**
H&G **New Yankee Workshop**
HIS **Combat** BW *1:00*
LCF **Pete et Pete** CC
LIF **Martha Stewart Living** *1:00*
MM **MuchMegaHits**
MN1 **MOVIE** – Comedy *1:40* ***Conquest*** (Can.; Brit.; 1998) A desperate Saskatchewan banker tries to save his small town. Tara Fitzgerald, Lothaire Bluteau. 7265875 CC
MP **Vox Pop**
net **Wakeboarding** World Cup event, from Portland, Ore.
NW **Passionate Eye** *1:00* CC
OLN **Wildlife Adventures** *1:00*
PRI **I Dream of Jeannie**
RDI **Nouvelles** *1:00*
SHO **Due South** *1:00* CC
SPC **Star Trek: Deep Space Nine** *1:00* CC
STR **Tonight Show With Jay Leno** *1:00* Scheduled: Actor Tobey Maguire ("Wonder Boys"). (R) CC
SV **Inside Winston Cup Racing** *1:00*
TEL **Sonic Underground** CC
TFO **Classiques animés** *:45*
TLA **Histeria!** CC
TLC **Hometime**
TNN **Waltons** *1:00* CC
TRE **Bear in the Big Blue House**
TV5 **Télétourisme**
V **Wonder Years**
WGN **Cosby Show** CC
WPX **The Parent 'Hood**
WTN **You, Me & the Kids** CC
YTV **Pokémon** CC

5:05

TBS **Full House**

5:10

MN3 **MOVIE** – Drama *1:50* ★★ ***The Story of Us*** (1999) Bruce Willis, Michelle Pfeiffer. 24167610 CC

Tuesday

	8:00	8:30	9:00	9:30	10:00	10:30
Pay-TV						
MN1	◄ Movie	Movie News	Movie: *The Story of Us*			Movie
MN2	◄ Movie: *Justice*			Movie: *The Secret Life of Algernon*		
MN3	◄ Movie	Movie: *Witness Files*				Movie
MN4	Movie: *Sea People*			Movie: *Meet Joe Black*		
PIX	◄ Movie: *Mama's Going...*		Movie: *The Dogs of War*			Movie
SBK	HipHop Music				Star Trek: Voyager	
TLA	Sister...	Wayans Bros.	Fresh Prince	Fresh Prince	Friends	Seinfeld
WGN	Baseball: San Diego at Chicago					
WPX	Buffy the Vampire Slayer		Angel		News	
Sports						
GLF	Academy Live		Masters...	PGA Today	Academy	Golf Central
net	◄ Horse Racing		You Gotta...	sportscentral	Baseball: Toronto at...	
OLN	Nat'l Geog.		Wild World	Road Rules	LonelyPlanet	
RDS TSN	◄ U.S. Open Tennis					
SV	Motorcycle Racing: Isle of Man highlights				Motorcycle Racing: 24...	
Music						
CMT	CMT Hot 1s		Top 12		Big Country	Paul Brandt
MM	◄ MuchAXStv		FarmClub.com		6 Can.\Bus	Rap City
MM+	Rock & Roll	Pop-Up Video	Hard Rock		Storytellers	
French						
9 32	Cinéma: *Anne... la...*		Crimes et tourments		Téléjournal/Le Point	
10 40	Cinéma: *Virus*				Nouvelles	Tôt ou tard
30	Nature		Cinéma: *L'Épouvantail*			
49	Cinéma: *Présomption de culpabilité*				Grand Jrnl	110%
CD	Super Structures		Biographies		L'Homme	
EVA	La Route...	Escapades	Évasion...	Airport	Le Québec...	Îles
HST	Erreurs militiares		Histoires de trains		Shaka zulu	
MP	◄ Clip		Hip Hop		Courbe	Clip
RDI	Reportages		Téléjournal/Le Point		Canada auj.	
S+	Brigade des mers		Fréquence crime		Cinéma: *Drôle de clown*	
SE	◄ Cinéma: *Le Comptoir*		Cinéma: *La Mariée est en fuite*			
TFO	Panorama	Branché	Tournants de l'histoire		Cinéma: *Les Amants...*	
TV5	◄ Alors, heureux?		Télétourisme	Temps		Jrnl belge
Z	Chroniques/paranormal		X Files		Secrets cinés	
News						
CNN	News		Larry King Live		Newsstand	
NW	counterSpin		National		Rough Cuts	

5:30

2 6 News CC
4 6 9 Music Works CC
5 13 Drew Carey CC
7 Seinfeld CC
8 Entertainment Tonight
9 32 Lingo CC
9 News *1:00* CC
10 40 Le TVA+
10 Express News CC
11 News
11 Access Hollywood CC
12 Mad About You CC
13 Rosie O'Donnell *1:00* Scheduled: Actress Kim Basinger ("I Dreamed of Africa"). (R) CC
TVO Arthur
16 57 Zoboomafoo CC
30 Il était une fois... l'espace CC
56 Back to Back
60 Sister, Sister CC
62 68 Caroline in the City CC
65 Blind Date CC
ASN Home Improvement CC
APT Sharing Circle CC
CLT Future Quest
COM The Warm-Up Show CC
FAM Disney's Hercules
FN Molto Mario
H&G Modern Masters
LCF Les Razmoket CC

◄ Earlier start time

(MM) MuchOnDemand
(MP) Interfax
(net) Last Word with Jim Rome
(PRI) Bewitched
(TEL) Sabrina: The Animated Series CC
(TLA) Pokémon CC
(TLC) Hometime
(TRE) Teletubbies
(TV5) Pyramide
(V) Cosby Show
(WGN) The Parent 'Hood CC
(WPX) Wayans Bros. CC
(WTN) Mary Tyler Moore
(YTV) Dragonball Z CC

5:35

(PIX) MOVIE – Horror *1:40* ★ ***Prophecy*** (1979) Talia Shire, Robert Foxworth. 98546436
(TBS) Full House

5:45

(TFO) Picoli, Lirabo et les autres

5:50

(MN4) MOVIE – Drama *2:10* ★★ ***One True Thing*** (1998) Renée Zellweger, Meryl Streep. 86562368 CC

5:55

(TVO) Babaloos
(SE) CINÉMA – Animation *1:30* ★★★ ***Le Géant de fer*** (É.-U.; 1999) Jennifer Aniston, Eli Marienthal. 6394184

Evening

6 PM

2 4 (4) 6 (6) 7 10 (11) News CC
3 8 (13) 50 News
5 (5) (7) 12 13 16 (56) 65 News *1:00* CC
8 The Martin Short Show *1:00*
9 32 Nouvelles
(9) ER *1:00* CC
10 40 Nouvelles CC
11 News *1:00*
(TVO) Kratts' Creatures
(29) Judge Judy
30 CINÉMA – Comédie *1:00* ***Le Chat Pacha*** (Téléfilm; 1986) Un chat parlant est enlevé par les ignobles membres de la famille du propriétaire décédé. Ramon Bieri, Steve Kampmann. [Conclusion.] 64784
31 60 Simpsons CC
57 BBC World News
62 Mad About You CC
68 Drew Carey CC
(A&E) L.A. Law *1:00*
(ASN) Friends CC
(APT) Igalaaq
(BVO) Jazz Box *1:00*
(CD) Contact animal *1:00*
(CLT) Footnotes CC
(CMT) CMT Songbook *1:00*
(CNB) The Edge CC
(CNN) CNN Worldview CC
(COM) Royal Canadian Air Farce CC
(DIS) How'd They Do That? *1:00* CC
(FAM) Little Lulu CC
(FN) Calling All Cooks
(GLF) Golf Central Tees Off
(H&G) Lofty Ideas
(HIS) It Seems Like Yesterday CC
(LCF) Castors allumés CC
(LIF) Gentle Doctor
(MM) Classic Muchmegahits
(MN2) MOVIE – Fantasy *1:35* ***Sea People*** (Can.; 1999) Hume Cronyn, Joan Gregson. 5832320 CC
(MP) Top5.com
(net) Sports Geniuses
(NW) BBC World News CC
(OLN) Board Wild
(PRI) Bynon *1:00* CC
(RDI) Euronews
(RDS) Québec courses
(ROB) Bottom Line *1:00*
(SBK) Judge Judy *1:00*
(SHO) Danger Bay
(SPC) Highlander: The Series *1:00* Immortal terrorist Liam O'Rourke continues his quest for revenge.
(STR) The Directors *1:00*
(SV) Legends of Motorsport
(TEL) Scooby Doo
(TFO) Aventures de Skippy
(TLA) Big Cartoonie Show CC
(TLC) Home Again
(TNN) Waltons *1:00* CC
(TRE) Zoboomafoo
(TSN) Off the Record
(TV5) 100% question
(V) Littlest Hobo
(WGN) Wayans Bros. CC
(WPX) Fresh Prince of Bel-Air CC
(WTN) Cooking for Love
(YTV) New Addams Family Morticia assumes Gomez is broke when the stock market crashes. CC

6:05

(TBS) Roseanne

6:30

2 6 First National CC
3 4 10 NBC News CC
4 6 Mansbridge One on One
5 7 8 62 CBS News CC
9 32 50... et un monde
9 13 50 ABC News CC
10 40 Tôt ou tard
11 Canada Tonight CC
13 Young and the Restless *1:00* CC
(TVO) Space Cases
29 Judge Judy
31 Simpsons CC
49 Flash CC
57 Nightly Business Report CC
60 Frasier CC
68 3rd Rock From the Sun CC
(ASN) Drew Carey CC
(APT) Aboriginal Voices CC
(CLT) In the Key of Eh! Canadian Jazz Piano
(CNB) Business Center *1:30* CC
(CNN) Moneyline *1:00* CC
(COM) New Red Green
(FAM) Lion King's Timon & Pumbaa CC
(FN) From Martha's Kitchen
(GLF) Teardrop Tour 2000
(H&G) Homes by Design
(HIS) The Way We Were CC
(LCF) Les Jules CC
(LIF) Life With Pets
(MM) Spotlight
(MP) Clip *2:30*
(net) sportscentral
(NW) Business News: Early Edition CC
(OLN) Ride Guide
(RDI) Capital Actions
(RDS) Sports 30 Mag *1:00* CC
(SHO) TNT
(SV) American Thunder
(TEL) The Kids of Room 402
(TFO) Arsène Lupin
(TLA) Batman & Superman CC
(TLC) Home Again
(TRE) Blues Clues
(TSN) Sportsdesk CC
(TV5) Idées lumière CC
(V) Littlest Hobo
(WGN) (WPX) Fresh Prince of Bel-Air CC
(WTN) Bonnie Stern Entertains Tips on preparing Asian-fusion recipes at home. (R) CC
(YTV) I Was A Sixth Grade Alien Pleskit takes his bologna-eating pet to school. CC

6:35

(TBS) Roseanne

6:40

(MN1) MOVIE – Drama *1:50* ***The Secret Life of Algernon*** (Can.; Brit.; 1997) A recluse is courted

TUESDAY

by a savvy swindler. John Cullum, Carrie-Anne Moss. 37817184 CC

6:50

(LCF) **Tous sur orbite**

7PM

2 6 **New Red Green** Red has to make arrangements for a new lease on the lodge. (R) 8233/1349 CC

3 12 **Access Hollywood** 8287/2233 CC

4 6 9 **This Hour Has 22 Minutes** 6829/44165 CC

4 5 5 13 **Wheel of Fortune** 3771610/3707/2639 CC

5 **ER** *1:00* Hathaway tries to help a dying burn patient (Michael Rapaport). 36977 CC

7 **Jeopardy!** 8875 CC

7 **ABC News** 3784184 CC

8 **Wheel of Fortune** 8252417

8 **Oprah Winfrey** *1:00* CC

9 32 **Tam Tam** 9523/51455 CC

9 **Inside Edition** 9523 CC

10 40 **Lampe magique** *1:00* *Retour:* Alain Choquette anime cette émission-jeu où il y a 100 000$ à gagner. 69455/218455

10 **Frasier** Eddie finds himself in a fix after he impregnates a neighbor's pooch. 3000252 CC

11 **Home Improvement** 4691

11 62 **Hollywood Squares** 777523/3779252 CC

13 **Friends** 3004078

TVO **Avventura** 12879 CC

16 56 **Nightly Business Report** 5349/3786542 CC

29 **Frasier** 29981 CC

30 **J'aime** *1:00* 27225 CC

31 50 60 **3rd Rock From the Sun** 2924455/8356287/398165 CC

49 **Indices pensables** 591271

57 **News** *1:00* CC

65 **Seinfeld** Jerry suggests a restaurant serve an all-Pakistani menu. 773813 CC

68 **Friends** 5457252 CC

A&E **Law & Order** *1:00* A police investigation into the murder of a bail bondsman leads them to a corrupt lawyer. 854271

ASN **Angel** *1:00* Angel is tormented by memories of his mortal and immortal past. (R) CC

APT **TNI Presents**

BET **Hits from the Streets** *1:00*

BVO **Bravo!Videos** 135639

CD **Méga construction** *1:00* 4337271

CLT **TV.com**

CMT **Inside Country: Tracy Byrd and Ron Sexsmith** 766523

COM **Kids in the Hall** *1:00*

DIS **Summer@discovery.ca** 782455 CC

FAM **Gargoyles** King Arthur's search for Excalibur leads him to Manhattan. 311097

FN **Cooking Live!** *1:00* 4320981

GLF **Golf Channel Academy** 2733165

H&G **This Old House** 8950981

HIS **Archaeology** Exploring the history of ancient Macedonia. 4775981

LIF **Tourist** 5462184

MM **MuchAXStv** *2:00* 689851

MN3 **MOVIE** – Drama *1:50* ★★★ ***The Wood*** (1999) Omar Epps, Sean Nelson. 3608707 CC

net **Sports Geniuses**

NW **NW Reports** 3002610 CC

OLN **Triathlon** *1:00* Subaru Ironman Muskoka event. 2604639

PRI **Prime Business** 2735523 CC

RDI **Nouvelles** CC

ROB **Day Watch at the Bell** *2:00*

SBK **Seinfeld** Kramer joins Mickey for a hospital visit of sorts. 8278455 CC

SHO **Dead Man's Gun** *1:00* The gun brings out the best — and the worst — in a two-bit sharpshooter. 752829

SPC **Babylon 5** *1:00* Sheridan is vexed when several worlds refuse to join the InterStellar Alliance. CC

STR **Mysteries & Scandals** Profiling Bing Crosby.

SV **Bike Week**

TEL **Mega Babies** 4777349 CC

TFO **Les Grands Inventeurs** *1:00* Isaac Newton affronte l'élite scientifique en contredisant les croyances anciennes. (R) 9579726

TLA **Pokémon** 5459610 CC

TLC **Emergency Services Unit** *1:00* 664691 CC

TNN **Life and Times of...** *1:00* Profiling the cast of "The Waltons" (1972-81). 662233 CC

TRE **It's itsy bitsy Time** *1:00* 2602271

TSN **Martial Arts** ISKA World Breaking Championships, from Orlando, Fla. 752349

TV5 **Journal de France 2** 301639 CC

V **Skylight** 8954707 CC

WGN **Full House** 599813 CC

WPX **Friends** Chandler's entranced when he undergoes hypnosis to cure his smoking addiction. 59097

WTN **The Decorating Challenge** 21349 CC

YTV **Mona the Vampire** On a dare, Mona and her friends head out on a night mission. 780097 CC

7:05

TBS **Fresh Prince of Bel-Air** Will's money problems are over when he's offered an acting part on a soap opera. 1926287

7:15

PIX **MOVIE** – Drama *1:45* ★★★ ***Mama's Going to Buy You a Mockingbird*** (Made for TV; 1988) Linda Griffiths, Geoff Bowes. 85440504 CC

7:25

RDI **Maisonneuve à l'écoute** *:35* 82982146 CC

SE **CINÉMA** – Drame *1:35* ★★★ ***Le Comptoir*** (Fr.; 1998) Mireille Perrier, Maurane. 98551897

7:30

2 3 6 7 **Entertainment Tonight** 558/184/7875/2809875 CC

4 6 9 **It's a Living** Host Peter Jordan looks at the life of a CN Tower window washer. 726/60691

4 5 5 13 **Jeopardy!** 2909829/9233/8165 CC

7 **Wheel of Fortune** 7829 CC

8 **Jeopardy!** 3763726

9 32 **Jardin d'aujourd'hui** 2349/77981 CC

9 **Hollywood Squares** 2349 CC

10 **Drew Carey** Drew and the guys strip to raise money to replace Mrs. Louder's prized pooch. 8229233 CC

11 **Drew Carey** Drew and the guys strip to raise money to replace Mrs. Louder's prized pooch. 7417

11 **Change of Heart** 400349 CC

12 **Ladies Man** Jimmy thinks he can get his way by shedding a few tears. 1287 CC

13 **Hollywood Squares** 8329287

13 **News** CC

TVO **Your Health** 24875 CC

16 **Cabin Country** 1875

29 **3rd Rock From the Sun** 52707 CC

31 68 **Seinfeld** 8684875/6979165 CC

TUESDAY

(49) **Coroner** Reconstitutions d'enquêtes menées par des coroners. 224097 CC
(50) **Frasier** 3761368 CC
(56) **World News for Public Television** 2801233
(60) **Suddenly Susan** Conclusion. The Gate faces a lawsuit from the congressman who claims that Susan hit on him. 382261 CC
(62) **Judge Joe Brown** 2827271
(65) **Friends** 406639 CC
(APT) **Nunavimiut**
(BVO) **Celtic Colours** Musicians and dancers from Canada join together for a celebration of the Gaelic culture. 851165
(CLT) **Fresh Gear**
(CMT) **One on One: Michelle Wright** 499349
(CNN) **Crossfire** 173955 CC
(DIS) **Sea: The Last Frontier** Exploring a series of shipwrecks. 408981 CC
(FAM) **ALF** ALF decides the Tanners should experience a white Christmas. 755833 CC
(GLF) **Golf Central** 5057504
(H&G) **In the Workshop** 4084455
(HIS) **History Bites** Channel surfing during the time of the Battle of the Plains of Abraham in Quebec. 8492523
(LIF) **shiftTV** 6984097
(net) **Horse Racing** *1:30* Race coverage from Woodbine Racetrack in Toronto. (L)
(NW) **On the Arts** 8221691 CC
(PRI) **On Top of the World Too** 5059962 CC
(RDS) **U.S. Open Tennis** *3:30* Présentation du 1er tour chez les femmes et les hommes. (L) 768271
(SBK) **The Source Hip-Hop Music Awards Pre-Show** Brandy and Ray J ("Moesha") host. 3756436 CC
(STR) **E! News Daily**
(SV) **Motorcyclist**
(TEL) **Birdz** 8487691 CC
(TLA) **Batman & Superman** 6971523 CC
(TSN) **U.S. Open Tennis** *3:30* Men's and women's first-round matches, from Flushing Meadow, N.Y. (L) 944523
(TV5) **Alors, heureux?** *1:45* 7395900
(V) **Welcome the Stranger** Profiling people and groups that act as advocates for refugees. 4071981
(WGN) **Full House** 222639 CC
(WPX) **Seinfeld** Kramer joins Mickey for a hospital visit of sorts. 75523 CC
(WTN) **Bella** Shopping with host Miles Roberts for downhill ski clothes. (R) 47875
(YTV) **Worst Witch** Mildred tries to sneak her cat to Rowan-Webb. 406523 CC

7:35

(MN2) **MOVIE** – Suspense *1:55* ***Justice*** (1999) JoBeth Williams, Charles Durning. 79579252 CC
(TBS) **Baseball** *3:00* Cincinnati Reds at Atlanta Braves. (L) 39257349 CC

8 PM

(2) (6) (29) (31) (68) **That '70s Show** Eric and Donna's parents learn about their sexual relationship. (R) 7981/5177/18829/2900875/5466900 CC
(3) (4) (10) **Access Hollywood's Top 10 of 2000** *1:00* Profiling the hottest names in movies, television and music. 6349/4047691/8204423 CC
(4) (6) (9) (11) **Market Place** 9349/53813/2469 CC
(5) (WPX) **Buffy the Vampire Slayer** *1:00* Buffy and Riley unleash a supernatural force that rips through a frat house. (R) 18707/85097 CC
(5) (7) (8) (11) (62) **Big Brother** 2455/7523/8261165/786271/3788900 CC
(5) (7) (9) (13) (13) (50) **Who Wants to Be a Millionaire** *1:00* 4050165/47233/90349/4604469/1510368 CC
(8) **News**
(9) (32) **CINÉMA** – Drame *1:00* ***Anne... la maison aux pignons verts: Les Années de tourmente*** (Téléfilm canadien; 1999) Maintenant adulte, Anne quitte l'Île-du-Prince-Édouard afin de rechercher Gilbert. Megan Follows, Jonathan Crombie. [Deuxième de quatre parties. Suite mardi prochain à la même heure.] 47233/87455 CC
(10) (40) **CINÉMA** – Action *2:00* ★ ***Virus*** (É.-U.; 1996) Un camion chargé d'armes biologiques tombe dans un ravin. Brian Bosworth, Leah King Pinsent. 49691/298691
(12) **Becker** 1981 CC
(13) **News** CC
(TVO) **Studio 2** *1:00* 34349 CC
(16) (56) **Warnings from the Wild** *1:00* Documenting the effects of global warming on the natural world. 89287/4052523 CC
(30) **En pleine nature** *1:00* 14523 CC
(49) **CINÉMA** – Drame *2:00* ***Présomption de culpabilité*** (Télé-

TUESDAY

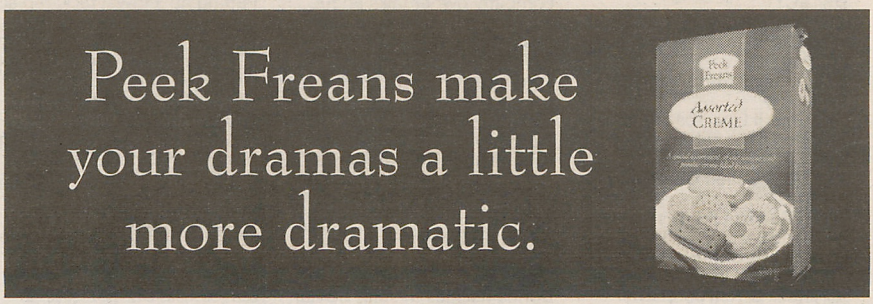

film; 1995) Un avocat défend son ex inculpée de meurtre puis est lui-même accusé d'homicide. David James Elliott, Daphne Zuniga. [Conclusion.] 762287

(57) **MOVIE** – Musical *1:40* ★★★★ ***On the Town*** (1949) Three sailors enjoy a 24-hour shore leave in New York City. Gene Kelly, Frank Sinatra.

(60) **Studio Aperto** 307813 CC

(65) **Relic Hunter** *1:00* In Peru, Sydney and Nigel hunt for a mythical formula that will turn lead into gold. 292523 CC

(A&E) **Biography** *2:00* 841707 CC

(ASN) **MOVIE** – Comedy *2:00* ***Louis the 19th: King of the Airwaves*** (Can.; Fr.; 1994) A man obsessed with television wins a contest that gives him three months of air time. Martin Drainville, Dominique Michel. CC

(APT) **Man Alive** A profile of Susan Swan, a Winnipeg woman who juggles her duties as a single mother, a native ceremonial dancer and a police officer.

(BET) **Sparks**

(BVO) **MOVIE** *2:45* ★★ ***Lady Sings the Blues*** (1972) The tumultuous and tragic life of legendary blues singer Billie Holiday. Diana Ross, Billy Dee Williams. [Viewer discretion is advised.] 84677252

(CD) **Super Structures** *1:00* Regard sur les gratte-ciels. (R) 4313691

(CLT) **Help TV** *1:00* CC

(CMT) **CMT Hot 1s** *1:00* 285233

(CNB) **Hardball with Chris Matthews** *1:00* 6807349

(CNN) **News** *1:00* CC

(COM) **SCTV**

(DIS) **Wild Discovery** *1:00* A look at courtship in the animal kingdom. 201165 CC

(FAM) **Honey, I Shrunk the Kids** *1:00* 823417

(FN) **Emeril Live** *1:00* 4419829

(GLF) **Golf Channel Academy Live** *1:00* 2686233

(H&G) **Mark Cullen Gardening** 8049829

(HIS) **It Seems Like Yesterday** Recalling Marilyn Bell's swim across Lake Ontario. 4864829 CC

(LIF) **The Real World** 5448504

(MM♪) **Rock & Roll Jeopardy!**

(MN4) **MOVIE** – Fantasy *1:35* ***Sea People*** (Can.; 1999) Hume Cronyn, Joan Gregson. 5939955 CC

(NW) **counterSpin** *1:00* 6404441 CC

(OLN) **National Geographic Explorer** *1:00* Examining the mating rituals of the nurse shark. 2786287

(PRI) **All in the Family** Mike refuses to accept Gloria as an equal in their marriage. 2744271 CC

(RDI) **Grands Reportages** *1:00* 1275320 CC

(SBK) **The Source Hip-Hop Music Awards** *2:00* Actress Mo'Nique and rappers Busta Rhymes and Da Brat host the annual show. 1509252 CC

(SHO) **Hope Island** *1:00* 665349

(SPC) **Oracles of the Future**

(STR) **Celebrity Homes**

(SV) **Motorcycle Racing** *2:00* Highlights of the road race on the Isle of Man.

(TEL) **Bad Dog** 4786097 CC

(TFO) **Panorama** 2928271

(TLA) **Sister, Sister** 5548558 CC

(TLC) **Trauma: Life in the ER** *1:00* 680639

(TNN) **MOVIE** – Drama *2:00* ***Mothers's Day on Walton's Mountain*** (Made for TV; 1982) Olivia Walton comes home from the sanitorium. Ralph Waite, Michael Learned. 682097

(TRE) **Bear in the Big Blue House** 2744271

(V) **Last of the Summer Wine** 8963455

(WGN) **Baseball** *3:00* San Diego Padres at Chicago Cubs. (L) 485788 CC

(WTN) **Her Money** A shoeshine company owner talks about building her successful business. (R) 30097 CC

(YTV) **Big Wolf on Campus** Tommy and Merton battle a greaser named Butch. 766417 CC

8:30

(2) (6) (29) (31) (68) **Titus** Titus (Christopher Titus) refuses a job with a potentially huge pay day. (R) 3788/9504/24436/2912610/5452707 CC

(4) (6) (9) (11) **Venture** 1184/32320/9146 CC

(5) (7) (8) (11) (62) **Ladies Man** Donna decides to spice up her image by losing her clothes. (R) 1962/9558/8273900/772078/3774707 CC

(8) **Canada Tonight**

(12) **Freaks and Geeks** *1:00* Sam realizes that perhaps Cindy isn't really the girl of his dreams. 489455 CC

(13) **Canada Tonight** CC

(60) **Marilena** 386320

(APT) **Wawatay Presents**

(BET) **Amen**

(COM) **Just for Laughs**

(H&G) **Landscape Smart** 8955436

(HIS) **Great Crimes and Trials of the 20th Century** Recalling the murder trials of Nathan Leopold and Richard Loeb. 4770436

(LIF) **Moving Stories** 5467639

(MM♪) **Pop-Up Video**

(MN1) **TMN's The Movie News** 312726 CC

(PRI) **All in the Family** An old army buddy who has struck it rich visits the Bunkers. 2730078 CC

(SPC) **MOVIE** *1:30* ***Gormenghast*** (Made for British TV; 2000) A mythical family lives for generations within their castle walls. Jonathan Rys-Meyers, Ian Richardson. [Part three. Concludes next week at this time.] CC

(STR) **MovieTelevision**

(TEL) **Angela Anaconda** 4765504 CC

(TFO) **Branché** 2914078

(TLA) **Wayans Bros.** 5454165 CC

(TRE) **Teletubbies** 2730078

(V) **Gaining a Voice** Part 5 of eight. How to communicate your message to the mainstream media. 8942962

(WTN) **A Repair to Remember** Putting up a towel rack; replacing an electrical switch. (R) 19504 CC

(YTV) **Boy Meets World** An inexperienced Cory frets about kissing Topanga. 778252 CC

8:50

(MN3) **MOVIE** – Suspense *1:40* ***Witness Files*** (Can.; 1999) Yancy Butler, Barry Flatman. 41804829 CC

9PM

(2) (3) (4) (6) (10) **Frasier** Frasier is horrified by an unflattering caricature of himself. (R) 9455/6981/9398639/84252/5242900 CC

TUESDAY

4 6 9 11 **Life & Times** *1:00* Profiling three young prodigies, including six-year-old pianist Wesley Chu. (R) 7455/63829/52165

5 WPX **Angel** *1:00* Angel is tormented by memories of his mortal and immortal past. (R) 21271/65233 CC

5 7 8 62 **60 Minutes II** *1:00* 21271/23639/1592962/4065097 CC

5 13 **The West Wing** *1:00* The president's daughter attends a party where one of her friends is arrested. (R) 49423 CC

7 9 13 50 **Dharma & Greg** Greg's road to self-discovery turns out to be a bumpy ride thanks to a few chance encounters. (R) 9394813/39726/1642946/5900356 CC

8 **News** *1:00*

9 32 **Crimes et tourments** *1:00* 67097/67691 CC

11 **MOVIE** – Drama *2:00* ***The Escape*** (1995) An escaped convict on the run from police in Texas finds fleeting happiness. Patrick Dempsey, Brigitte Bako. 299320

13 **Any Day Now** *1:00* An emergency trip the hospital has M.E. considering changing her will. CC

TVO **Four on the Floor** 19542

16 56 **Nova** *1:00* Documenting the changing of the seasons on the remote island of Hokkaido. (R) 96523/4145287 CC

29 31 68 **Family Guy** Peter is jealous of an old classmate who now owns an amusement park. (R) 75146/9567813/9368271 CC

30 **CINÉMA** – Drame *2:05* ★★★ ***L'Épouvantail*** (É.-U.; 1973) Deux marginaux traversent les États-Unis à la poursuite d'un rêve. Gene Hackman, Al Pacino. 2219287 CC

60 **Chinese Newsline** *1:00* 837639

65 **MOVIE** – Comedy *2:15* ★★ ***Ghostbusters II*** (1989) The slime-fighting scientists with a penchant for exorcising poltergeists return to battle an evil underlord. Bill Murray, Dan Aykroyd. 9386788 CC

APT **Kiviu's Journey**

BET **Comic View** *1:00*

CD **Biographies** *1:00* L'itinéraire de Jean Marchand, homme politique et syndicaliste du Québec. (R) 4333455

CLT **Out of the Past** *1:00* Archeologists study rulers from ancient times to the present day. CC

CMT **Top 12 People's Choice** *1:00* 205097

CNB **Rivera Live** *1:00* 6810813 CC

CNN **Larry King Live** *1:00* 841813 CC

COM **Larry Sanders** Artie's lover may have ulterior motives, causing friction between him and Larry. CC

DIS **Supernature** *1:00* Part 2 of five. How animals survive nature's harshest conditions. [Continues tomorrow at this time.] 394829 CC

FAM **MOVIE** *2:00* ★★★ ***Iron Will*** (1994) Fact-based story about a teenager who enters a dangerous 500-mile dog sled race. August Schellenberg, George Gerdes. 826504 CC

FN **FoodNation** 9079813

GLF **Masters Highlights** 2778558

H&G **Martha Stewart Living** 9051417 CC

HIS **Legends of History** *1:00* Examining the life of Mary Stuart, Queen of Scots (1542-87). 7297726

LIF **Extra** 9340875 CC

MM **FarmClub.com** *1:00* 828981

MM+ **Hard Rock Live** *1:00* Featuring a performance by classic rockers Bad Company.

MN1 **MOVIE** – Drama *1:45* ★★ ***The Story of Us*** (1999) A troubled couple reflect on the trials and tribulations of their relationship. Bruce Willis, Michelle Pfeiffer. 1825788 CC

MP **Hip Hop** *1:00*

net **You Gotta See This**

NW **National** *1:00* 6309897 CC

OLN **Treks in the Wild World** Hiking on the island of Molokai, Hawaii. 2692184

PIX **MOVIE** – Action *1:45* ★★★ ***The Dogs of War*** (Brit.; 1980) Christopher Walken, Tom Berenger. 8454417

PRI **Golden Girls** Rose shows her sea legs when she and her new boyfriend go on a cruise. 2674788 CC

RDI **Téléjournal/Le Point** *1:00* 1295184 CC

ROB **Bottom Line** *1:00*

SE **CINÉMA** – Comédie *2:00* ★★ ***La Mariée est en fuite*** (É.-U.; 1999) Julia Roberts, Richard Gere. 824146 CC

SHO **FX: The Series** *1:00* Rollie is excited when he gets a chance to direct his first film. 678813 CC

STR **E! True Hollywood Story** *1:30* A look at the legendary Studio 54 in New York.

TEL **Simpsons** An honest mistake made in haste at the Kwik-E-Mart lands Marge in court. 6820542 CC

TFO **Tournants de l'histoire** *1:00* 9568610 CC

TLA **Fresh Prince of Bel-Air** 9440829

TLC **Human Sexes** *1:00* 660875 CC

TRE **Ants In Your Pants** 2674788

V **Return of the Gods** *1:00* Part 2 of four. How different faiths reach enlightenment. 4328523

WTN **Marguerite Volant** *1:00* Eugenie tells Eleonore about the scheme she and De Courval have set in motion. (Subtitled) 21813 CC

YTV **Student Bodies** Cody feels threatened when Mr. Miller takes a shine to new employee Chris. 584900 CC

9:15

TV5 **Télétourisme** 39063338

9:30

2 6 **3rd Rock From the Sun** The Big Giant Head (William Shatner) returns to claim his son. (R) 21287/61875 CC

3 4 **Just Shoot Me** Jack and Maya share a flight to Paris with his ex-wife (Victoria Principal). (R) 45813/2263207 CC

7 9 13 50 **Norm** Laurie continues her campaign against Krantz (guest star Michael Gross). [Another episode airs tomorrow night.] (R) 6863261/44287/1290436/6501287 CC

10 **Distractions** 1296610 CC

12 **Everybody Loves Raymond** 64097 CC

TVO **History Bites** A look at the effectiveness of the Great Wall of China. 44813 CC

29 31 68 **PJs** Thurgood sets himself up as a positive spokesperson for the projects. 17707/8158829/9663894 CC

APT **Spirit Bay**

COM **Politically Incorrect** CC

FN **The Best Of** 3348542

GLF **The PGA Today** 3386146

H&G **Design for Living** 3320146

LIF **Little Miracles** 9678726

MN2 **MOVIE** – Drama *1:50* ***The Secret Life of Algernon*** (Can.; Brit.; 1997) John Cullum, Carrie-Anne Moss. 3724374 CC

net **sportscentral**

OLN **Road Rules** 3306900

PRI **Cheers** Diane decides that Frasier, still depressed since she dumped him at the alter in Europe, needs some cheering up. 3388504 CC

TEL **The Tick** 7104558

TLA **Fresh Prince of Bel-Air** 9665252

TRE **Little Star** 3388504

TV5 **Temps présent** *1:00* 725981 CC

YTV **Back to Sherwood** Robyn is captured and faces a horrible fate. 866953 CC

9:35

MN4 **MOVIE** – Drama *3:05* ★★★ ***Meet Joe Black*** (1998) Brad Pitt, Anthony Hopkins. 83065981 CC

9:40

57 **Great Performances** *1:30* A salute to composer Arthur Freed. (R) CC

10PM

2 6 **King of the Hill** Peggy finds herself competing against Hank for a substitute-teaching award. (R) 67851/54097 CC

3 4 10 **Dateline NBC** *1:00* 2900/4060542/5959356 CC

4 6 9 11 **National** *1:00* 5982/60788/55252 CC

5 **Sir Arthur Conan Doyle's The Lost World** *1:00* 86418 CC

5 7 8 62 **Judging Amy** *1:00* 86418/26726/1502349/4068184 CC

5 13 **W-FIVE** *1:00* 99900 CC

7 9 13 50 **NYPD Blue** *1:00* Sorenson is in emotional tatters and turns to an unlikely source for comfort. (R) 4040788/60184/5854702/1593691 CC

8 **Wheel of Fortune** CC

9 32 **Téléjournal/Le Point** *1:00* 60184/77078 CC

10 40 **Nouvelles** CC

12 **The West Wing** *1:00* The president's daughter attends a party where one of her friends is arrested. (R) 53894 CC

13 **3rd Rock From the Sun** Dick sets out to sleep with Dr. Strudwick's wife. (R) CC

TVO **Searching for God's Echo** *1:00* Toronto filmmaker Jonathan Perlman explores spiritual practices in the Jewish tradition. 40900

16 56 **P.O.V.** *1:30* "American Gypsy: A Stranger in Everybody's Land" explores Romani culture. 66542/1622287 CC

29 **Seinfeld** Kramer joins Mickey for a hospital visit of sorts. 73829 CC

31 **News** *1:00* CC

49 **Grand Journal** 758639 CC

60 **King of the Hill** 555523 CC

68 **News** CC

A&E **Investigative Reports** *1:00* 853542 CC

ASN **News** *1:05* CC

APT **Medicine Chest**

BET **Live From L.A.** *1:00*

CD **L'Homme de six millions** *1:00* 4336542

CLT **Tribal Journeys** Profiling the Toulambis people of Papua New Guinea.

CMT **Big Country Music Awards** 355691

CNB WPX **News** *1:00*

CNN **Newsstand** *1:00* 844900 CC

COM **Open Mike With Mike Bullard** *1:00* CC

DIS **The Sex Files** Chronicling the evolution of birth control. 388813 CC

FN **It's a Surprise** 4297691

GLF **Golf Channel Academy** 4992165

H&G **This Small Space** 4202523

HIS **Secrets of Lost Empires** *1:00* Journeying up the Nile River for a look at the massive obelisk raised there in tribute to ancient Egypt's gods. 7290813

LIF **The Goods** 9552436

MM **6 Canadians on a Bus** Following six Canadians on a 10-week bus trip across the country. 553165

MM+ **Storytellers** *1:00* Rocker Lenny Kravitz performs his hits. CC

MP **Courbe**

net **Baseball** *3:00* Toronto Blue Jays at Anaheim Angels. (L)

NW **Rough Cuts** *1:00* "Sweet Assassin" examines the high incidence of diabetes in Canada's native community. (R) 3159374 CC

OLN **Lonely Planet** *1:00* Island-hopping in the eastern Caribbean. 2696610

PRI **M*A*S*H** Hawkeye brings together two brothers divided by the war. 4994523 CC

RDI **Le Canada aujourd'hui** *1:00* 1298271

ROB **Moneyline** *1:00* CC

SBK **Star Trek: Voyager** *1:00* The Vidiians capture Torres and subject her to DNA tests. 1691287 CC

SHO **MOVIE** *2:00* ***Made in Britain*** (Brit.; 1982) A teenage skinhead is sent for assessment before being sentenced for a small-time crime. Tim Roth, Terry Richards. 931894

SPC **Star Trek: Voyager** *1:00* The Doctor becomes an unlikely hero. CC

SV **Motorcycle Racing** *1:00* Coverage of the 24 Hours of Le Mans race.

TEL **X-Men** 3590078

TFO **CINÉMA** BW – Drame *2:15* ★★★★ ***Les Amants diaboliques*** (It.; 1942) Un vagabond trouve du travail dans un resto et tombe sous l'emprise de la femme du patron. Clara Calamai, Massimo Girotti. 62891078

TLA **Friends** Chandler's entranced when he undergoes hypnosis to cure his smoking addiction. 9549962 CC

TLC **Human Sexes** *1:00* 663962 CC

TNN **Waltons** *1:00* The family is shocked when Mary Ellen and David Spencer announce their engagement. [Part 1 of two.] 661504 CC

TRE **Crazy Quilt** 4994523

V **Skylight** 4206349 CC

WTN **Heartbeat** *1:00* Expectant parents Nick and Kate await the arrival of their child. 24900

YTV **Adventures of Shirley Holmes** Shirley defends her father when he's accused of stealing. 386455 CC

10:30

2 6 **Futurama** The gang looks at alternate realities

TUESDAY

through Prof. Farnsworth's "what if" machine. (R) 90829/30417 CC

8 Jeopardy! CC

10 40 Tôt ou tard 31271/380271

13 Futurama A precious, unopened can of anchovies becomes a much sought-after item when both a newly rich Fry and a corporate executive set out to acquire the tin of salty sea creatures. (R) CC

29 Frasier Eddie finds himself in a fix after he impregnates a neighbor's pooch. 86349 CC

49 110% 830287

60 3rd Rock From the Sun 564271 CC

68 Home Improvement 9556252 CC

APT Maamuitaau – Current Events

CLT Future Quest Examining how robots will affect our lives in the future.

CMT Xtreme Country: Paul Brandt 371639

DIS Exhibit A Profiling members of CAVEAT, a gun-control organization. 364233 CC

FN Inside Scoop 4213639

GLF Golf Central 4901813

H&G Designing for the Sexes 4211271

LIF What's For Dinner? 9561184

MM Rap City 562813

MN3 MOVIE – Action *2:00* ★★ ***The Corruptor*** (1999) Chow Yun-Fat, Mark Wahlberg. 1199523 CC

MP Clip *2:30*

PRI M*A*S*H Part 1 of two. Klinger is arrested for theft. 4903271 CC

STR Late Night With Conan O'Brien *1:00* Scheduled: Actor Michael Rapaport ("Small Time Crooks"). (R) CC

TEL Cybersix 3509726 CC

TLA Seinfeld Kramer joins Mickey for a hospital visit of sorts. 9558610 CC

TRE Little Bear 4903271 CC

TV5 Journal belge 544417

V Uncommon Touch A look at complementary medicine for kids. 4215097

YTV Big Wolf on Campus Tommy and Merton battle a greaser named Butch. 362875 CC

10:35

TBS MOVIE – Drama *2:00* ★★ ***The Karate Kid III*** (1989) Daniel switches trainers after Mr. Miyagi refuses to coach him. Ralph Macchio, Noriyuki "Pat" Morita. 5142691

10:45

BVO Bravo!News 15429639

MN1 MOVIE – Comedy *1:35* ***Free Money*** (Can.; 1998) A ruthless prison warden makes life difficult for his daughters' boyfriends. Marlon Brando, Charlie Sheen. 14700455 CC

PIX MOVIE – Drama *1:30* ★★★ ***Niagara*** (1952) Marilyn Monroe, Joseph Cotten. 5699455

11PM

2 6 WGN News CC

3 7 8 11 13 50 News *:35*

4 6 9 National 6368/50813 CC

4 5 5 7 9 10 News *:35* CC

5 12 13 CTV News 27981/50287 CC

8 Stargate SG-1 *1:00* Part 1 of two. Samantha Carter must access memories of Jolinar.

9 32 Nouvelles du sport 6414310/4446184

10 40 Sports 7864851/1985436

11 News *1:00* CC

13 Big Brother CC

TVO Studio 2 *1:00* 51813 CC

29 Simpsons 70691 CC

31 Cheers 9642558 CC

49 Phantasmes 942981

60 NewsRadio 104813 CC

62 Seinfeld 9391726 CC

68 Judge Mills Lane 9347788 CC

A&E American Justice *1:00* "The Heidi Fleiss Story" features a prison interview with the notorious call-girl madam. (R) 443349

APT Northbeat

BET BET Tonight *1:00*

BVO NYPD Blue *1:00* 811707 CC

CD CINÉMA – Biographie *2:00* ★★★★ ***Molière*** (Fr.; 1978) Philippe Caubère, Joséphine Derenne. 7018455

CLT TV.com

CMT Personal Top 5: Julian Austin 565981

CNB Hardball with Chris Matthews *1:00* 7638833

CNN Sports 298287 CC

COM The Daily Show CC

DIS Summer@discovery.ca 565875 CC

FAM MOVIE *2:00* ★★ ***The Karate Kid, Part II*** (1986) Daniel and Mr. Miyagi head to Japan, where they meet up with old foes. Ralph Macchio, Noriyuki "Pat" Morita. 408542

FN Emeril Live *1:00* 3048504

GLF Golf Channel Academy Live *1:00* 9105469

H&G Mark Cullen Gardening 9056962

HIS Tour of Duty *1:00* 3682320

LIF The Real World 9345320

MM MuchMegaHits 102455

MM+ Rock & Roll Jeopardy!

NW NW Reports 8292225 CC

OLN National Geographic Explorer *1:00* 9000815

PRI Prime Business 2679233 CC

RDI Le Journal du soir 4888261

RDS Sports 30 Mag *1:00* 813165 CC

ROB Biz Buzz

SBK Mad About You 8150879 CC

SE CINÉMA – Drame *1:35* ★★★ ***La Chute*** (Can.; 1998) Jonathan Walker, John Cassini. 1313504

SPC X-Files *1:00* The Lone Gunmen take Scully to Las Vegas. CC

SV Bike Week

TEL Simpsons An honest mistake made in haste at the Kwik-E-Mart lands Marge in court. 6905287 CC

TLA Buffy the Vampire Slayer *1:00* Buffy and Riley unleash a supernatural force that rips through a frat house. (R) 9333261 CC

TLC Trauma: Life in the ER *1:00* 262417

TNN Waltons *1:00* The family is shocked when Mary Ellen and David Spencer announce their engagement. [Conclusion.] 366287 CC

TRE St. Bear's Dolls Hospital 4678639

TSN Sportsdesk *1:00* 445707 CC

TV5 Journal suisse 280287

V 100 Huntley Street *1:00* 3040962

WPX Friends 32417

WTN Debbie Travis' Painted House Debbie gets help from a 10-year-old and her friends to redecorate a bedroom. (R) 78287 CC

(YTV) **New Addams Family** 563417 CC

11:05

(30) **La Route des arts** 7030875 CC

(ASN) **National Enquirer** CC

11:10

(57) **BBC World News**

11:15

(65) **News** *:35* CC

(TRE) **Pirates** 28661165

11:20

(9) (32) **CINEMA** – Drame *2:10* ★★★ ***Nelly et Monsieur Arnaud*** (Fr.-lt.; All.; 1995) Emmanuelle Béart, Michel Serrault. 23954165/37897523 CC

(MN2) **MOVIE** – Drama *2:00* ***The Last of the Blonde Bombshells*** (Made for Cable; 2000) Judi Dench, Ian Holm. 2678165 CC

11:25

(10) (40) **Caméra choc** 9507097/2622078 CC

(RDI) **Maisonneuve à l'écoute** *:35* 80737784 CC

11:30

(2) (6) **Sportsline** *:35* 1270900/3607542 CC

(4) (6) (9) **Cadfael** – Mystery *1:00* 93707/803691

(5) (13) **News** *:35* CC

(12) **News** CC

(13) **Dharma & Greg** Greg's road to self-discovery turns out to be a bumpy ride thanks to a few chance encounters. (R) CC

(16) **EastEnders** *1:00* 50165

(29) **3rd Rock From the Sun** 91981 CC

(31) **Home Improvement** 2555436 CC

(49) **Flash** 549078 CC

(56) **Chef!** 8905894

(60) **Nitelife** 6363417

(62) **Late Show With David Letterman** *1:00* Actress Ricki Lake ("Cecil B. DeMented"). 2644417 CC

(68) **Judge Joe Brown** 4138320 CC

(APT) **Sharing Circle** CC

(CLT) **Fresh Gear**

(CMT) **Inside Country: Tracy Byrd and Ron Sexsmith** 714320

(CNN) **Moneyline** 706436

(COM) **Great Scott**

(DIS) **Sea: The Last Frontier** 179252 CC

(H&G) **Landscape Smart** 6330252

(LIF) **Moving Stories** 4143252

(MM) **Spotlight** 351894

(MM+) **Pop-Up Video**

(NW) **On the Arts** 6956436 CC

(PRI) **On Top of the World Too** 5984707 CC

(ROB) **Dave Chalk Computer Show**

(SBK) **Judge Mathis** *1:00* 5400962

(STR) **National Enquirer on TV**

(SV) **Motorcyclist**

(TEL) **Mega Babies** 6373078 CC

(TRE) **Care Bears** 5984707

(TV5) **Soir 3** 366726

(WGN) **Coach** Christine asks Hayden to define their relationship. 530320 CC

(WPX) **Frasier** 51349

(WTN) **Dancing at the Palais** 93349 CC

(YTV) **Beasties** 177894 CC

11:35

(3) (4) (5) (10) **Tonight Show With Jay Leno** *1:00* Scheduled: Actress Sandra Bullock ("Gun Shy"). (R) 1273097/3376271/3608271/1084702 CC

(5) (7) (8) (11) (60) **Late Show With David Letterman** *1:00* Actress Ricki Lake ("Cecil B. DeMented"). 3608271/3600639/4447320/5233287/5437829 CC

(7) (9) (13) (50) **Nightline** 6427078/4540720/1255829/5977639 CC

(30) **J'aime** *1:00* 1923813 CC

(ASN) **Blind Date** CC

11:40

(57) **Charlie Rose** *1:00*

11:45

(12) **Sports Night** 51038184 CC

11:50

(65) **StarTV** 2690417 CC

Early Wednesday

Mid.

(8) **Peter Benchley's Amazon** *1:00* The survivors' plans for escape are jeopardized when an elder learns of their scheme.

(11) **The Pretender** *1:00* CC

(12) **JAG** *1:00* CC

(13) **Frasier** Frasier is horrified by an unflattering caricature of himself. (R) CC

(TVO) **MOVIE** – Drama *2:30* ★★★ ***The Day of the Locust*** (1975) An accountant, a cynical art director and a small-time actress struggle to succeed. Donald Sutherland, Karen Black. 491030

(29) (31) **Caroline in the City** CC

(49) **Sexe et confidences** *1:00*

(56) **Charlie Rose** *1:00*

(68) **Married...With Children** CC

(A&E) **Biography** *2:00* CC

(APT) **Man Alive**

(BET) **Midnight Love** – Music *1:00*

(BVO) **Homicide: Life on the Street** *1:00* CC

(CLT) **Footnotes** CC

(CMT) **CMT Live** *1:00*

(CNB) **Rivera Live** *1:00* CC

(CNN) **Larry King Live** *1:00*

(COM) **Larry Sanders** CC

(DIS) **Wild Discovery** *1:00* CC

(FN) **FoodNation**

(GLF) **Masters Highlights**

(H&G) **Martha Stewart Living** CC

(HIS) **Legends of History** *1:00* Examining the life of Mary Stuart, Queen of Scots (1542-87).

(LIF) **Extra** CC

(MM) **FarmClub.com** *1:00*

(MM+) **Hard Rock Live** *1:00*

(NW) **National** CC

(OLN) **Treks in the Wild World**

(PRI) **I Dream of Jeannie**

(RDI) **Téléjournal/Le Point** *1:00* CC

(RDS) **Québec courses**

(ROB) **Bottom Line** *1:00*

(SHO) **MOVIE** *2:05* ★★ ***Captives*** (Brit.; 1994) A prison dentist enters into a dangerous relationship with one of the inmates she treats. Julia Ormond, Tim Roth. 80921092

(SPC) **MOVIE** *2:00* ★★ ***It's Alive!*** (1968) A madman abducts three tourists as food for a prehistoric monster. Tommy Kirk, Shirley Bonne.

(STR) **Wild On** *1:00*

(SV) **Motorcycle Racing** *2:00* Highlights of the road race on the Isle of Man.

(TEL) **Scooby Doo**

(TLA) **Angel** *1:00* Angel is tormented by memories of his mortal and immortal past. (R) CC

(TLC) **Human Sexes** *1:00* CC

(TNN) **Hunting the Country**

(TRE) **Caring For Kids**

(TSN) **WCW Nitro** *2:00*

(TV5) **Journal de TV5**

(V) **Skylight** CC

(WGN) **In the Heat of the Night** *1:00* CC

(WPX) **Cheers** CC

TUESDAY

(WTN) **Marguerite Volant** *1:00* Eugenie tells Eleonore about the scheme she and De Courval have set in motion. (Subtitled) CC

(YTV) **Are You Being Served?** CC

12:05

2 6 **All in the Family** CC

5 18 **Open Mike With Mike Bullard** *1:00* CC

7 9 13 50 **Politically Incorrect** CC

(ASN) **Star Trek** *1:00*

12:15

(PIX) **MOVIE** – Crime Drama *2:05* ★★ ***The Pope of Greenwich Village*** (1984) Eric Roberts, Mickey Rourke. 78425276

(TFO) **Panorama**

(TV5) **Vie à l'endroit** *1:45*

12:20

65 **MOVIE** – Comedy *2:10* ★★ ***Ghostbusters II*** (1989) The slime-fighting scientists with a penchant for exorcising poltergeists return to battle an evil underlord. Bill Murray, Dan Aykroyd. 60995011 CC

(MN1) **MOVIE** – Action *2:00* ★★ ***The Corruptor*** (1999) A veteran Asian police officer is teamed with a rookie to quiet gang wars. Chow Yun-Fat, Mark Wahlberg. 8105943 CC

12:30

13 **Just Shoot Me** Jack and Maya share a flight to Paris with his ex-wife (Victoria Principal). (R) CC

16 **Charlie Rose** *1:00*

29 68 **Unhappily Ever After** CC

31 **Taxi**

62 **The Late, Late Show with Craig Kilborn** *1:00* Actress Carmen Electra. CC

(APT) **Wawatay Presents**

(CLT) **In the Key of Eh! Canadian Jazz Piano**

(COM) **Dream On** CC

(FN) **The Best Of**

(GLF) **The PGA Today**

(H&G) **Design for Living**

(LIF) **Little Miracles**

(MN3) **MOVIE** – Suspense *1:35* ***An American Affair*** (Can.; 1997) Corbin Bernsen, Maryam d'Abo. 9781672 CC

(NW) **Business News** CC

(OLN) **Road Rules**

(PRI) **Bewitched**

(RDS) **Sports équestres** *1:30*

(SBK) **Wayans Bros.** CC

(TEL) **Tom and Jerry**

(TNN) **Outdoor Magazine**

(TRE) **Ants In Your Pants**

(V) **Welcome the Stranger**

(WPX) **Honeymooners** (BW)

(YTV) **Keeping Up Appearances** CC

12:35

2 6 **Sliders** *1:00* CC

3 5 10 **Late Night With Conan O'Brien** *1:00* Scheduled: Actor Ethan Hawke ("Hamlet"). (R) CC

4 **Jenny Jones** *1:00* CC

5 7 **The Late, Late Show with Craig Kilborn** *1:00* Actress Carmen Electra. CC

7 **Entertainment Tonight** CC

8 **US Open Highlights** CC

50 **Donny & Marie** *1:00*

(SE) **CINEMA** – Suspense *2:40* ★★★ ***Les Yeux grand fermés*** (É.-U.; 1999) Tom Cruise, Nicole Kidman. 12295363 CC

(TBS) **MOVIE** – Action *2:00* ★★ ***Above the Law*** (1988) A nonsense Chicago cop uses martial arts to take on corrupt colleagues. Steven Seagal, Sharon Stone. 2990276

12:40

57 **Jack Horkheimer**

(MN4) **MOVIE** – Comedy *1:35* ***Conquest*** (Can.; Brit.; 1998) Tara Fitzgerald, Lothaire Bluteau. 34289030 CC

(TFO) **Volt**

1AM

8 **The West Wing** *1:00* The president's daughter attends a party where one of her friends is arrested. (R) CC

11 **Real TV** CC

12 **Mary Tyler Moore**

13 **News** CC

29 **Married...With Children** CC

56 **Warnings from the Wild** *1:00* CC

68 **The Ainsley Harriott Show** *1:00* CC

(APT) **TNI Presents**

(BET) **Comic View** *1:00*

(BVO) **MOVIE** *1:45* ★★ ***The Interview*** (1995) An American reporter tries to interview a politically active Brazilian priest. Henry Czerny, Patrick Bauchau. 9700214

(CD) **Méga construction** *1:00*

(CLT) **Help TV** *1:00* CC

(CMT) **Top 12 People's Choice** *1:00*

(CNB) **News** *1:00*

(CNN) **Newsstand** *1:00*

(COM) **SCTV**

(DIS) **Supernature** *1:00* CC

(FN) **It's a Surprise**

(GLF) **Golf Channel Academy**

(H&G) **This Small Space**

(HIS) **Secrets of Lost Empires** *1:00* Journeying up the Nile River for a look at the massive obelisk raised there in tribute to ancient Egypt's gods.

(LIF) **Martha Stewart Living** *1:00*

(MM) **Videoflow** *1:30*

(MM+) **Storytellers** *1:00* CC

(MP) **Vox Pop**

(net) **sportscentral** *5:00*

(NW) **counterSpin** *1:00* CC

(OLN) **Lonely Planet** *1:00* Island-hopping in the eastern Caribbean.

(PRI) **M*A*S*H** CC

(RDI) **Grands Reportages** *1:00* CC

(ROB) **Day Watch at the Bell** *2:00*

(STR) **E! News Daily**

(TEL) **Road Runner Show**

(TLA) **News** *1:00* CC

(TLC) **Human Sexes** *1:00* CC

(TNN) **Remington Country**

(TRE) **Little Star**

(WGN) **Matlock** *1:00* CC

(WPX) **Judge Mathis** *1:00*

(WTN) **Heartbeat** *1:00* Expectant parents Nick and Kate await the arrival of their child.

(YTV) **Yes, Minister!** CC

1:05

7 **Inside Edition** CC

8 **The Late, Late Show with Craig Kilborn** *1:00* Actress Carmen Electra. CC

60 **Coach** *:35*

(TFO) **Bouillon de culture** *1:15*

1:20

(MN2) **The Hunger** CC

1:30

11 **Wings** CC

12 **Sea Hunt**

13 **Sports Night** CC

29 **Taxi**

62 **Grace Under Fire** CC

(APT) **Nunavimiut**

(COM) **Just for Laughs**

(FN) **Inside Scoop**

(GLF) **Golf Central**

(H&G) **Designing for the Sexes**

(MP) **Interfax**

TUESDAY

(PRI) **M*A*S*H** CC
(STR) **Behind the Scenes**
(TEL) **Josie and the Pussycats**
(TNN) **Buckmasters**
(TRE) **Crazy Quilt**
(YTV) **Gamespot International**

1:35

2 6 **Clerks** CC
3 5 10 **Later** CC
(4) **Late Night With Conan O'Brien** *1:00* Scheduled: Actor Ethan Hawke ("Hamlet"). (R) CC
(5) **The Martin Short Show** *1:00*
(7) **The Martin Short Show** *1:00* CC
(9) **Extra** CC
(13) **Roseanne Show** *1:00* CC
(50) **NewsRadio** CC

2AM

(8) **CTV News** CC
(11) **Peter Popoff**
(13) **All in the Family** CC
(29) **Ricki Lake** *1:00* CC
(56) **Nova** *1:00* CC
(62) **Judge Mathis** *1:00*
(68) **Cosby Show**
(A&E) **Investigative Reports** *1:00* CC
(APT) **Northbeat**
(BET) **Live From L.A.** *1:00*
(CD) **Super Structures** *1:00*
(CLT) **Taking the Lead**
(CMT) **After Hours** *1:00*
(CNB) **Business Center** *1:00*
(CNN) **Sports** CC
(COM) **Larry Sanders** Artie's lover may have ulterior motives, causing friction between him and Larry. CC
(DIS) **The Sex Files** CC
(FN) **From Martha's Kitchen**
(GLF) **Golf Channel Academy**
(H&G) **Mark Cullen Gardening**
(HIS) **Tour of Duty** *1:00*
(LIF) **Lifestyles of the Rich and Famous** *1:00*
(MM+) **Rock & Roll Jeopardy!**
(MP) **Top5.com**
(NW) **National** CC
(OLN) **Board Wild**
(PRI) **Golden Girls** CC
(RDI) **Le Journal du soir** CC
(RDS) **Sports 30 Mag** CC
(SPC) **X-Files** *1:00* CC
(STR) **E! True Hollywood Story** *1:00*
(SV) **Motorcycle Racing** *1:00* Coverage of the 24 Hours of Le Mans race.
(TEL) **Star Trek: Animated Series**
(TLA) **Friends** CC
(TLC) **Emergency Services Unit** *1:00* CC
(TNN) **Matt Houston** *1:00* CC
(TRE) **Little Bear** CC
(TSN) **Sportsdesk** *1:00* CC
(TV5) **Dunia** *1:00*
(WPX) **Change of Heart**
(WTN) **Maude**
(YTV) **Internet Tonight**

2:05

2 6 **Clerks** CC
5 **Emergency** *1:00*
(9) **NewsRadio** CC
(10) **Tonight Show With Jay Leno** *1:00* CC
(50) **Grace Under Fire** CC
(SHO) **MOVIE** – Crime Drama *1:35* ***Made in Britain*** (Brit.; 1982) A teenage skinhead is sent for assessment before being sentenced for a small-time crime. Tim Roth, Terry Richards. 96820092 CC

2:20

(MN1) **MOVIE** – Suspense *1:40* ***The Lesser Evil*** (1998) Childhood friends, now adults, are haunted by a murder committed years earlier. David Paymer, Arliss Howard. 55767108 CC
(PIX) **MOVIE** – Horror *1:55* ★ ***Happy Birthday to Me*** (Can.; 1981) Melissa Sue Anderson, Glenn Ford. 19043818 CC

2:30

(8) **News** *:35*
(13) (PRI) **Cheers** CC
(65) **MOVIE** – Drama *2:00* ***A Part Of The Family*** (Made for TV; 1993) A newlywed takes her husband back to her home town to visit her family. Elizabeth Arlen, Robert Carradine. 871214
(68) **Cosby Show**
(APT) **Aboriginal Voices** CC
(CLT) **Remaking of Canada** CC
(CNN) **Moneyline**
(COM) **Politically Incorrect** CC
(DIS) **Exhibit A** CC
(FN) **Hot Off the Grill**
(GLF) **Golf Central**
(H&G) **Landscape Smart**
(MM) **Rap City**
(MM+) **MuchMoreVideoFlow**
(MP) **Clip** *2:30*
(NW) **Money Show** CC
(OLN) **Ride Guide**
(RDI) **Capital Actions**
(RDS) **U.S. Open Tennis** *3:00* Présentation du 1er tour chez les femmes et les hommes. (R)
(TEL) **Fireball XL5**
(TLA) **Caroline in the City** CC
(TRE) **St. Bear's Dolls Hospital**
(WPX) **Real TV**
(WTN) **I Love Lucy** (BW)
(YTV) **Anti-Gravity Room** CC

2:35

2 6 **Jesse** CC
(4) **Later** CC
(7) **To be announced** *1:00*
(8) **Donny & Marie** *1:00*
(9) **Family Feud** CC
(13) **Mad About You**
(50) **Mad About You** CC
(TBS) **MOVIE** – Action *2:00* ★★★ ***Shakedown*** (1988) An adventurous public defender teams with an undercover cop to capture a brutal druglord. Peter Weller, Sam Elliott. 5180653

2:45

(BVO) **Bravo!News**
(TRE) **Pirates**

3AM

(29) **Star Trek: Deep Space Nine** *1:00* CC
(31) **Jenny Jones** *1:00* Scheduled: Guests receive makeovers. (R) CC
(56) **Antiques Roadshow** *1:00* CC
(62) **Family Feud** CC
(68) **MOVIE** – Comedy-Drama *2:00* ★ ***Sinners*** (1989) A married New Yorker has an affair with his cousin. Joey Travolta, Robert Gallo. 1405856
(A&E) **American Justice** *1:00* "The Heidi Fleiss Story" features a prison interview with the notorious call-girl madam. (R)
(ASN) **Atlantic Educational Television** *2:00*
(BET) **Jazz Profiles** *1:00*
(BVO) **MOVIE** (BW) *1:50* ★★★ ***Rose Marie*** (1936) A singing Mountie falls for the sister of a fugitive he's trying to apprehend. Jeanette MacDonald, Nelson Eddy. 4943382
(CD) **Biographies: Jean Marchand** *1:00*
(CLT) **Out of the Past** *1:00* CC
(CMT) **After Hours** *3:00*
(CNN) **Larry King Live** *1:00*
(COM) **Open Mike With Mike Bullard** *1:00* CC
(DIS) **How'd They Do That?** *1:00* CC

(FN) **Molto Mario**
(GLF) **Golf Channel Academy Live** *1:00*
(H&G) **Martha Stewart Living** CC
(HIS) **Century of Warfare** *1:00*
(LIF) **Tourist**
(MM) **FarmClub.com** *1:00*
(MM+) **MuchMorewith...Shaggy**
(NW) **Rough Cuts** *1:00* CC
(OLN) **Triathlon** *1:00* Subaru Ironman Muskoka event.
(PRI) **Bynon** *1:00* CC
(RDI) **Journal du Manitoba**
(ROB) **Bottom Line** *1:00*
(SBK) **Battledome** *1:00* CC
(SPC) **Babylon 5** *1:00* CC
(STR) **Wild On** *1:00*
(SV) **American Thunder**
(TEL) **Blazing Dragons** CC
(TLA) **Cheers**
(TSN) **Off the Record**
(TV5) **Les Années belges** *1:00*
(WPX) **MOVIE** – Suspense *2:00* ★★ ***52 Pick-Up*** (1986) An adulterous businessman is blackmailed by underworld hoods. Roy Scheider, Ann-Margret. 181721
(WTN) **Is It Legal?**
(YTV) **Rocky & Bullwinkle**

3:05

3 (4) **Tonight Show With Jay Leno** *1:00* CC
5 **Bionic Woman** *1:00*
(5) **Frasier** CC
(8) **Tonight Show With Jay Leno** *1:00* Scheduled: Actress Sandra Bullock ("Gun Shy"). (R) CC
(9) **World News Now** *1:25* CC
(10) **Late Night With Conan O'Brien** *1:00* CC
(13) **World News Now** *1:55*

3:15

(MM+) **MuchMoreVideoFlow** *2:45*
(SE) **CINÉMA** – Drame *1:50* ★★ ***Si je t'aime, prends garde à toi*** (Fr.; 1998) Nathalie Baye, Jean-Pierre Darroussin. 10720011

3:30

(62) **Up to the Minute** *2:00* CC
(FN) **East Meets West**
(H&G) **Design for Living**
(LIF) **shiftTV**
(RDI) **Journal du Pacifique**
(SV) **Legends of Motorsport**
(TEL) **Red Beard**
(TLA) **The Nanny** CC
(TSN) **WCW Nitro** *2:00*
(WTN) **Coronation Street** 125924
(YTV) **Woody Woodpecker** CC

3:35

(5) **Mad About You**
(7) **World News Now** *:55* CC
(8) **Up to the Minute** *1:00*

3:40

(SHO) **MOVIE** – Thriller *2:10* ★★ ***Captives*** (Brit.; 1994) A prison dentist enters into a dangerous relationship with one of the inmates she treats. Julia Ormond, Tim Roth. 67467547 CC

4 AM

(29) **Forgive or Forget** *1:00* CC
(31) **Jerry Springer** *1:00* CC
(56) **Good Grief** *1:00*
(A&E) **MOVIE** (BW) *2:00* ★★ ***The Big Wheel*** (1949) A race car driver is determined to make it to the top, even though his father died on the track. Mickey Rooney, Thomas Mitchell. 558905
(BET) **Success-n-Life** – Religion *1:00*
(CD) **CINÉMA** – Documentaire *2:00* ★★ ***L'Affaire Norman William*** (Can.; 1994) 5181214
(CLT) **Tribal Journeys**
(CNN) **Showbiz Today**
(COM) **The Daily Show** CC
(DIS) **Wild Discovery** *1:00* CC
(FN) **In Food Today**
(GLF) **Golf Central**
(H&G) **This Small Space**
(HIS) **Great Crimes and Trials of the 20th Century**
(LIF) **Jack Hanna's Animal Adventures**
(MM) **Spotlight**
(MN1) **MOVIE** – Suspense *1:35* ***An American Affair*** (Can.; 1997) A lawyer's affairs with two different women threaten his future. Corbin Bernsen, Maryam d'Abo. 2851363 CC
(NW) **Passionate Eye** *1:00* CC
(OLN) **Board Wild**
(PRI) **What On Earth** CC
(RDI) **Journal de l'Ontario**
(ROB) **Money Line** *1:00*
(SBK) **Martin** – Comedy *1:00* CC
(SPC) **Star Trek: Voyager** *1:00* CC
(STR) **Behind the Scenes**
(TEL) **Dog City** CC
(TV5) **Journal de TV5**
(V) **Boomers Talk**
(WGN) **News** CC
(WTN) **Men on Women**
(YTV) **Histeria!**

4:05

3 **Late Night With Conan O'Brien** *:55* CC
(5) **Up to the Minute** CC
(10) **This Old House**

4:15

(PIX) **MOVIE** – Adventure *1:45* ★ ***Rituals*** (Can.; 1978) Hal Holbrook, Lawrence Dane. 40224108 CC
(TV5) **TV5 l'invité**

4:30

(4) **Early Today** CC
(5) **CBS News** CC
(7) (9) **ABC News** CC
65 **Ziggy** *1:00*
(CLT) **Future Quest**
(CNN) **Newsroom** CC
(COM) **Great Scott**
(FAM) **Hello, Mrs. Cherrywinkle** CC
(FN) **Classic Cooking with the Galloping Gourmet**
(GLF) **Teardrop Tour 2000**
(H&G) **Designing for the Sexes**
(HIS) **Archaeology** Exploring the history of ancient Macedonia.
(LIF) **National Geographic Explorer**
(MM) **Videoflow** *1:30*
(OLN) **Extremists**
(PRI) **Guerilla Gardener** CC
(RDI) **Journal de l'Atlantique**
(STR) **Uncut**
(TEL) **Young Robin Hood** CC
(TV5) **Pyramide**
(V) **Skylight**
(WGN) **Coach** CC
(WTN) **Men on Women**
(YTV) **Digimon: Digital Monsters** CC

4:35

8 **CBS News**
(8) **MOVIE** – Comedy *2:15* ★★ ***French Exit*** (1995) Two screenwriters fall in love as they both compete for the same assignment. Jonathan Silverman, Mädchen Amick.
(10) **Early Today** CC
(TBS) **America's Funniest People**

4:40

(60) **Nitelife**

4:50

(BVO) **Bravo!News**

4:55

(60) **Commentary**
(FAM) **Busy World of Richard Scarry** CC

Morning

5AM

2 6 Creflo A. Dollar Jr. CC
3 13 News *2:00*
4 7 9 News *2:00* CC
5 News *1:00* CC
7 Roseanne Show *1:00*
8 Sunrise Live *2:00*
10 First Business CC
29 Matlock *1:00*
31 The Nanny CC
50 Sheperd's Chapel *1:00*
56 Death: A Personal Understanding
68 Taxi CC
ASN News CC
BET Mack & Brenda Timberlakes – Religion
BVO If You Come, They Will Play – Documentary *1:00*
CLT Introduction to Psychology *2:30*
CNB Today's Business *2:00* CC
CNN Ahead of the Curve *2:00*
COM Saturday Night Live *1:00*
DIS Supernature *1:00* CC
H&G Gardener's Journal
HIS Combat BW *1:00*
LIF Nature Walk CC
MP Hip Hop *1:00*
NW Sense of History
OLN Wildlife Adventures *1:00*
PRI Alive! CC
RDI Le journal du matin
ROB Biz Buzz
SPC Voyage to the Bottom of the Sea *1:00*
STR In Focus *1:00*
TBS Good Times
TEL Donkey Kong Country CC
TLA MOVIE – Action *2:00* ***Silent Trigger*** (Brit.; Can.; 1996) Two assassins are given one last chance to redeem themselves in the eyes of their employers. Dolph Lundgren, Gina Bellman. 2463276
TV5 Inédits *1:00*
V Community Cable
WGN Matlock *1:00* CC
WPX News *1:00*
WTN Rhoda
YTV Dragonball Z CC

5:05

SE CINEMA – Animation *1:55*
★★★ ***Le Géant de fer*** (É.-U.; 1999) Jennifer Aniston, Eli Marienthal. 95648108

5:20

FAM Amazing Animals CC

5:30

2 6 Kenneth Copeland CC
10 News *1:30* CC
11 James Robison
31 Grace Under Fire CC
56 Death: A Personal Understanding
60 Joyce Meyer
62 68 First Business CC
65 The Originals
ASN Breakfast Television *2:30*
BET Creflo A. Dollar Jr. – Religion
H&G Kitty Bartholomew: You're Home
LIF Great Outdoorsman
NW Business News: Early Edition CC
PRI New Liar's Club CC
RDI Le journal du matin
RDS RDS motorisé
ROB Dave Chalk Computer Show
TBS Gilligan's Island
TEL Animal Crackers CC
TSN Fitness Kick
V It's a New Day
WTN Mary Tyler Moore
YTV Pokémon CC

5:35

MN1 TMN's The Movie News CC

5:45

FAM Billy the Cat CC

5:50

SHO Red Dwarf

5:55

5 News *:35* CC

6AM

2 6 Tell-A-Tale Town CC
5 This Morning *1:00* CC
5 13 News CC
7 CBS News CC
10 40 Salut, bonjour! *3:00*
11 12 News
11 Fitness Zone
TVO Polka Dot Door
16 Classical Stretch
29 Grace Under Fire CC
31 Kenneth Copeland
49 Bibi et Geneviève
50 ABC News *1:00* CC
56 Michigan Magazine
60 Telejornal CC
65 Body Tech
A&E Simon & Simon *1:00*
BET Marilyn Hickey – Religion
BVO Performances
CD Contact animal *1:00*
CMT Coast to Coast
COM Bizarre
DIS Nature Nut CC
GLF Golf Channel Academy Live *1:00*
H&G Kitchens and Bathrooms
HIS Century of Warfare *1:00*
LCF Rupert
LIF Diagnosis
MM Frenchkiss
MM+ MuchMoreVideoFlow *3:00*
MN1 MOVIE – Drama *1:40* ***The Witness*** (Can.; 1999) An arsonist targets a teenager and his family's business. Christopher Heyerdahl, John Heard. 3186978 CC
MP Clip *3:00*
net sportscentral AM *6:30*
NW NW Today CC
OLN Cottage Country
PIX MOVIE BW – Drama *1:45*
★★★ ***Don't Let Angels Fall*** (Can.; 1969) Arthur Hill, Sharon Acker. 4689289
PRI That's Boating CC
RDI Matin express *3:00*
RDS Aérobique
ROB Day Watch This Morning *2:00*
SBK Creflo A. Dollar Jr.
SPC Voyage to the Bottom of the Sea *1:00*
STR Best of City Lights
TBS Coach
TEL Raccoons CC
TLC To be announced
TRE Care Bears
TSN Sportsdesk *5:00* CC
TV5 Idées lumière CC
V It's a New Day
WGN Detroit World Outreach
WPX News *2:00*
WTN Everyday Workout CC
YTV Kitty Cats CC

6:10

FAM Little Lulu CC

6:20

SHO Dick Spanner *:40*

6:30

2 6 Fibi's Funny Bones CC
4 6 9 11 CBC Morning News *2:00*
5 Riseup Ottawa *2:30*
5 12 13 Canada AM *2:30* CC
7 News
11 Day Watch This Morning *1:30* CC
TVO Elephant Show CC
16 Body Electric
49 Pokémon – Enfants
56 TV 411
57 Bloomberg Money
60 Studio Aperto CC
62 CBS News CC

65 Breakfast Television *2:30*
BET Kenneth Copeland – Religion
BVO Literati
CMT CMT Workout *1:00*
COM The Warm-Up Show CC
DIS Profiles of Nature
H&G Let's Build
LCF Watership Down
LIF Healthwatch Television
MM Spotlight
NW CBC Morning News *2:30* CC
OLN Great Outdoorsman
PRI On Top of the World CC
RDS Sports 30 Mag *2:00* CC
SBK Benny Hinn
STR Best of Ooh La! La!
TBS Family Ties
TEL Teddy Ruxpin
TLC Salty's Lighthouse
TRE Ants In Your Pants
TV5 Télématin *2:00*
V Hour of Koinonia
WGN Life in the Word
WTN Bella
YTV Once Upon A Hamster CC

6:35

FAM Big Garage CC

7AM

2 6 Babar CC
3 4 10 Today *2:00* Scheduled: Last-minute Olympic trips to Australia. CC
5 7 8 62 Early Show *2:00* CC
7 9 13 50 Good Morning America *2:00* CC
8 Sheperd's Chapel *1:00*
9 32 Matin express *2:00*
TVO Noddy
16 Bloomberg Money
29 31 Magic School Bus CC
49 Dragon Ball Z
56 Ricky's Room
57 Sesame Street *1:00* CC
60 Chinese Newsline *1:00*
68 Tex Avery CC
A&E Classroom *1:00* CC
BET Living Word – Religion
BVO Bravo!Videos
CD Méga construction *1:00*
CNB Squawk Box *3:00* CC
CNN Early Edition *2:00*
COM Wayne & Shuster
DIS Wildlife Theatre
FAM Franklin CC
GLF Golf Central *3:00*
H&G Cottage Life
HIS Front Page Challenge CC
LCF Les Razmoket CC
LIF Canadian Living Television
MM MuchMegaHits
OLN Real Fishing
PRI Bynon *1:00* CC
SBK Disney's Doug CC
SE Z'oiseaux
SHO King of Kensington CC
SPC Ray Bradbury Theater
STR E! True Hollywood Story *1:00*
SV Motorcyclist
TBS Saved by the Bell
TEL Tazmania
TFO Picoli, Lirabo et les autres
TLA Full House
TLC Pappyland
TRE Little Star
V John Hagee Today
WGN Dr. James Scudder
WTN Bonnie Stern Entertains CC
YTV Kleo the Misfit Unicorn CC

7:15

TFO Grenier de Bisou

7:20

SE Inspecteur Mouse

7:30

2 6 Digimon: Digital Monsters CC
TVO Arthur
16 Noddy CC
29 Garfield and Friends
31 Jonny Quest CC
49 110%
56 Arthur CC
68 Dennis the Menace CC
BET Bill Winston – Religion
BVO Originals in Art CC
CLT Remaking of Canada CC
CMT CMT Morning *2:00*
COM Supertown Challenge
DIS Guerilla Gardener
FAM New Adventures of Winnie the Pooh
H&G Just Ask Jon Eakes
HIS Turning Points
LCF Opération caméléon CC
LIF Backyard Cookin'
MM MuchOnDemand
OLN Weekend Fisherman
SBK Disney's Sabrina CC
SHO Madison CC
SPC Mysteries, Magic & Miracles
SV Bike Week
TBS Saved by the Bell
TEL Sylvester & Tweety Mysteries CC
TFO Les Wubulous
TLA Coach
TLC Rory's Place
TRE Crazy Quilt
V Benny Hinn
WGN Kenneth Copeland CC
WTN The Decorating Challenge CC
YTV Big Comfy Couch CC

7:40

MNT MOVIE – Comedy *1:40* ★★
The Impostors (1998) Two struggling actors disguise themselves and stowaway on a cruise ship. Stanley Tucci, Oliver Platt. 86881566 CC
SE Dr Globule

7:45

PIX MOVIE – Drama *1:55* ★★
The Learning Tree (1969) Kyle Johnson, Alex Clarke. 71885634 CC

7:55

TVO The Bookshelf

8AM

2 6 Popular Mechanics for Kids CC
8 Kenneth Copeland
11 Movie Show
13 News *3:00* CC
TVO Teletubbies
16 Teletubbies CC
29 Dennis the Menace

TV GUIDE At Your Service

Occasionally, we make our subscriber list available to carefully screened companies whose products and services might be of interest to our subscribers. If you prefer to haveyour name removed from this list and not receive these mailings, write to us at the address below. Please include a current mailing label to help us locate your file quickly.

Write to: *Subscription Service, TV Guide,*
P.O. Box 702, Markham Station, Markham, Ont. L6B 1A3

Wednesday

Program grid is on page 128

(31) **Boy Meets World** CC
(49) **Cardio, Tae Boxe**
(56) **Between the Lions** CC
(57) **Barney & Friends** CC
(60) **Hora H** *1:00*
(68) **Sailor Moon** CC
(A&E) **Northern Exposure** *1:00* CC
(ASN) **Vicki Gabereau** *1:00* CC
(BET) **Amazing Facts** – Information
(BVO) **Peter Appleyard Presents**
(CD) **Super Structures** *1:00*
(CLT) **Introduction to Psychology** *2:30*
(COM) **Whose Line Is It Anyway?**
(DIS) **Cotter's Wilderness Trails** CC
(FAM) **Art Attack**
(H&G) **Gardener's Journal**
(HIS) **The Campbells**
(LCF) **Pin-pon**
(LIF) **Fashion File**
(MM) **MuchDedications** *1:00*
(OLN) **Complete Angler**
(PRI) **What On Earth** CC
(ROB) **Before Hours** *1:30*
(SBK) **Disney's Pepper Ann** CC
(SHO) **Kung Fu: The Legend Continues** *1:00*
(SPC) **Extraordinary** *1:00*
(STR) **Best of MovieTelevision**
(SV) **American Thunder**
(TBS) **A Different World**
(TEL) **Bad Dog** CC
(TFO) **Mon amie Maya**
(TLA) **Andy Griffith** BW CC
(TLC) **Skinnamarink TV**
(TRE) **Little Bear** CC
(V) **Daily Mass**
(WGN) **Charles in Charge**
(WPX) **Maury Povich** *1:00* CC
(WTN) **Her Money** CC
(YTV) **Kitty Cats** CC

8:10

(SE) **CINÉMA** – Comédie *1:35* ★★ ***Comme des rois*** (Fr.; 1997) Thierry Lhermitte, Marushka Detmers. 75700479

8:25

(TVO) **Why?**

8:30

2 6 **Care Bears** CC
4 6 **CBC Playground** *2:00*
8 **News** *2:30*
11 **James Robison**
11 **Chef Pasquale**
(TVO) **Paper, Scissors, Glue**
16 **Arthur** CC
29 **Mad About You** CC
49 **Indices pensables**
56 **Teletubbies** CC
57 **Mister Rogers** CC
68 **Jonny Quest** CC
(BET) **Peter Popoff** – Religion
(BVO) **Authors**
(COM) **Win Ben Stein's Money** CC
(DIS) **Great Canadian Parks** CC
(FAM) **Bill Nye the Science Guy** CC
(H&G) **Kitty Bartholomew: You're Home**
(HIS) **The Way We Were** CC
(LCF) **Katie et Orbie**
(LIF) **The Goods**
(OLN) **Outdoor Journal**
(PRI) **Guerilla Gardener** CC
(RDS) **Aérobique**
(SBK) **Disney's Recess** CC
(STR) **Hollywood Babylon**
(SV) **MotorWeek**
(TBS) **A Different World**
(TEL) **Caillou** CC
(TFO) **Aventures de Skippy**
(TLA) **News**
(TLC) **Skinnamarink TV**
(TRE) **St. Bear's Dolls Hospital**
(TV5) **Les Zap**
(V) **Awakening Hour**
(WGN) **The Parent 'Hood** CC
(WTN) **A Repair to Remember** CC
(YTV) **Country Mouse and City Mouse** CC

8:35

(TVO) **Elliot Moose**

8:45

(TRE) **Pirates**

9AM

2 6 **Heart of Courage** CC
3 **HomePage** *1:00* CC
4 8 **Sally Jessy Raphael** *1:00*
5 7 (7) (9) (9) (10) (ASN) **Live With Regis** *1:00*
(5) **Donny & Marie** *1:00*
5 13 **Twice in a Lifetime** *1:00* CC
9 32 **CINÉMA** – Comédie dramatique *2:00* ★★ ***Décroche les étoiles*** (É.-U.; 1996) Gena Rowlands, Marisa Tomei. 43479/91721 CC
10 40 **Place Melrose** *1:00*
11 **CBC Playground** *1:30*
11 **Roseanne Show** *1:00* CC
12 **Body Tech**
13 65 **Maury Povich** *1:00* CC
(TVO) **Shining Time Station**
16 56 **Sesame Street** *1:00* CC
29 **Forgive or Forget** *1:00*
31 **Judge Joe Brown** CC
49 **Fils à papa** *1:00*
50 **People's Court** *1:00* CC
57 **Teletubbies** CC
60 **Pasquale's Kitchen Express**
62 **Judge Mills Lane**
(A&E) **Night Court**
(APT) **Best of Takuginai**
(BET) **All** *1:00*
(BVO) **Look Who's Here**
(CD) **Biographies: Jean Marchand** *1:00*
(CNN) **News** *2:00* CC
(COM) **Just for Laughs** CC
(DIS) **Summer@discovery.ca** CC
(FAM) **PB & J Otter** CC
(H&G) **Carol Duvall**
(HIS) **Sketches of Our Town**
(LCF) **Dino junior**
(LIF) **Life With Pets**
(MM) **Classic Muchmegahits**
(MM+) **MuchMoreVideoFlow** *2:00*
(MP) **Vox Pop**
(NW) **NW Today** CC
(OLN) **Earth Quest** *1:00*
(PRI) **RV Vacation Adventures**
(RDI) **Le journal du matin**
(RDS) **Homme le plus fort** *1:00*
(SBK) **Screen Gems** *1:00*
(SHO) **Street Legal** *1:00* CC
(SPC) **War of the Worlds** *1:00*
(STR) **E! News Daily**
(TBS) **Little House on the Prairie** *1:00*
(TEL) **Maggie and the Ferocious Beast** CC
(TFO) **Arsène Lupin**
(TLA) **News** *3:00*
(TLC) **Bingo & Molly**
(TNN) **Dukes of Hazzard** *1:00* CC
(TRE) **Care Bears**
(TV5) **Zig zag café** *1:00*
(V) **James Robison**
(WGN) **Wayans Bros.** CC
(WPX) **Jerry Springer** *1:00*
(WTN) **Everyday Workout** CC
(YTV) **Bananas in Pyjamas** CC

9:20

(MN1) **MOVIE** – Comedy *1:40* ★ ***The Out-of-Towners*** (1999) A married couple have a tough time trying to get to, and survive in, New York. Steve Martin, Goldie Hawn. 57064585 CC

9:25

(FAM) **Busy World of Richard Scarry**
(RDI) **Maisonneuve à l'écoute** *:35* CC

9:30

2 6 **To be announced**
12 **Today's Cooking**
(TVO) **Guess What**
30 **Barbotons**
(31) **Judge Mills Lane** CC
(57) **Big Comfy Couch** CC
60 **South Asian Veggie Table**
62 **Judge Mills Lane**

(68) Sister, Sister CC
(A&E) Night Court
(APT) Légendes indiennes du Canada
(BVO) Telescope
(CMT) CMT Workout *1:00*
(COM) Comedy at Club 54 CC
(DIS) Foodstuff
(FN) Taste
(H&G) Sew Perfect
(HIS) It Seems Like Yesterday CC
(LCF) Poil de carotte
(LIF) Good Dog!
(MM) Videoflow *2:00*
(MP) Interfax
(NW) On the Arts CC
(PRI) Canadian Travel Show CC
(ROB) Day Watch This Morning *2:30*
(STR) F.Y.E!
(SV) Car & Track
(TEL) Triplets
(TFO) Méga été
(TLC) Salty's Lighthouse
(TRE) Blues Clues
(V) Kenneth Copeland
(WGN) Cosby Show CC
(WTN) Get Growing *1:00*
(YTV) Dumb Bunnies

9:40

(PIX) MOVIE – Drama *1:30* ★★★ ***My Friend Flicka*** (1943) Roddy McDowall, Preston Foster. 1970063

9:45

(TVO) Polka Dot Shorts
(SE) CINÉMA – Dessins animés *1:20* ★★ ***Babar, roi des éléphants*** (Can.; Fr.; 1998) 79016108
(TFO) Montre-moi ton école

9:55

(TVO) Elliot Moose Costumed Shorts
(FAM) Madeline

10AM

2 6 To be announced
3 Sally Jessy Raphael *1:00*
4 (31) Jerry Springer *1:00*
5 The Ainsley Harriott Show *1:00* CC
(5) (60) Montel Williams *1:00* CC
(5) (13) Vicki Gabereau *1:00* CC
7 The Nanny
(7) Martha Stewart Living *1:00* CC
8 Leeza *1:00*
(9) (11) Rosie O'Donnell *1:00* Scheduled: Actor Robin Williams; actress Elizabeth Perkins. (R) CC
(9) CBC Playground
(10) (40) Top modèles 57672/911522
(10) People's Court *1:00* CC
(12) Travel Travel CC
(13) The Martin Short Show *1:00*
(TVO) Elliot Moose Animated Shorts
(16) (56) Mister Rogers CC
(29) Dr. Joy Browne *1:00*
(30) Simba, le roi lion
(49) Directement Louise *1:00*
(50) Judge Mathis *1:00* CC
(57) Dooley and Pals Show CC
(62) Guiding Light *1:00* 8286130 CC
(65) (ASN) Cityline *1:00*
(68) Judge Mills Lane CC
(A&E) Murder, She Wrote *1:00* CC
(APT) Haa Shagoon
(BET) Morning Moves *2:00*
(BVO) Inventors Aren't Crazy *1:00*
(CD) CINÉMA – Drame *2:00* ★★★ ***Uranus*** (Fr.; 1990) Philippe Noiret, Gérard Depardieu. 3388160
(CNB) Market Watch *2:00* CC
(COM) SCTV
(DIS) Harrowsmith Country Life CC
(FN) Cooking Live! *1:00*
(GLF) Golf Channel Academy Live *1:00*
(H&G) Design for Living
(HIS) Sketches of Our Town
(LCF) Anatole
(LIF) Backyard Cookin'
(MP) Top5.com
(NW) CBC Morning Extra *1:00* CC
(OLN) Undersea Adventures
(PRI) Alive! CC
(RDI) Atlantique en direct *1:30*
(RDS) Boxe *1:30*
(SBK) Living Single CC
(SHO) Counterstrike *1:00* CC
(SPC) Star Trek *1:00*
(STR) Best of FashionTelevision
(SV) Marine Voyager *1:00*
(TBS) Little House on the Prairie *1:00*
(TEL) Journey to the West CC
(TFO) Mon animal et moi
(TLC) Pappyland
(TNN) Dukes of Hazzard *1:00* CC
(TRE) It's itsy bitsy Time *1:00*
(TV5) Journal de TV5
(V) Skylight CC
(WGN) Knight Rider *1:00*
(WPX) Maury Povich *1:00* CC
(YTV) Stickin' Around CC

10:05

(TVO) Little Bear

10:15

(TVO) The Wombles
(TFO) Ma maison, ma musique
(TV5) TV5 l'invité

10:20

(FAM) Out of the Box

10:30

2 6 100 Huntley Street *1:00* CC
4 6 9 11 CBC Playground: Mr. Dressup
7 Hollywood Squares
10 40 Saisons de Clodine
12 New World Wine Tour
(TVO) Paper, Scissors, Glue
16 Between the Lions CC
30 Il était une fois... l'espace CC
(56) (57) Zoboomafoo CC
(68) Judge Joe Brown CC
(APT) Sharing Circle CC
(CLT) Death: A Personal Understanding
(CMT) Coast to Coast
(COM) Soap CC
(DIS) Canadian Gardener
(H&G) Interiors by Design
(HIS) History Bites
(LCF) Bêtes de télé
(LIF) What's For Dinner?
(MP) Clip *1:30*
(OLN) Aquanauts
(PRI) Distant Roads CC
(SBK) In the House CC
(STR) In Focus *1:00*
(TEL) Animal Crackers CC
(TFO) Méga été
(TLC) Jay Jay the Jet Plane
(TV5) 100% question
(V) Welcome the Stranger
(WTN) Loving Spoonfuls CC
(YTV) Anthony Ant CC

10:35

(TVO) Polka Dot Shorts

10:45

(TVO) Little Star
(FAM) Billy the Cat CC
(TFO) Mumfie

11AM

3 4 Maury Povich *1:00* CC
4 6 9 CBC Playground: Sesame Park
5 Breaker High CC
(5) (7) (8) (11) (11) (62) Price Is Right *1:00* CC
(5) (7) (9) (13) (13) (50) The View *1:00* CC
8 Canada AM *2:00* CC
9 (32) Aventures de Tintin CC

Wednesday

10 40 **Aimer** 89108/448108
10 **HomePage** *1:00* CC
12 **Graham Kerr's Gathering Place** *1:00*
13 **100 Huntley Street** *1:00* CC
TVO **Country Mouse and City Mouse**
16 56 **Barney & Friends** CC
29 **Judge Mills Lane**
30 **Expédition** *1:00*
31 **Ricki Lake** *1:00* CC
57 **Dragon Tales** CC
60 **Jenny Jones** *1:00* Scheduled: Men take paternity tests. (R) CC
65 **Star Trek: The Next Generation** *1:00* CC
68 **Change of Heart** CC
A&E **Magnum, P.I.** *1:00* CC
ASN **News** CC
APT **Qimaivvik**
BVO **Spoken Art** *1:00* CC
CLT **Sail TV**
CMT **Top 12 People's Choice** *1:00*
CNN **In the Money** *1:00* CC
COM **Royal Canadian Air Farce** CC
DIS **Wild Discovery** *1:00* CC
FN **Pick Of The Day**
GLF **Ryder Cup Highlights** *1:00*
H&G **Extreme Homes**
HIS **Combat** BW *1:00*
LCF **Garfield et ses amis**
LIF **Weird Homes**
MM+ **MuchMorewith...Kim Stockwood**
MN1 **MOVIE** – Drama *1:35* ***No Laughing Matter*** (1998) An alcoholic woman tries to straighten out her life. Suzanne Somers, Chad Christ. 3720045 CC
NW **Business News Live** *1:00* CC
OLN **Cottage Country**
PRI **New Liar's Club** CC
SBK **Forgive or Forget** *1:00*
SHO **Street Justice** *1:00* CC
SPC **Highlander: The Series** *1:00*
SV **Planes of Fame** *1:00*
TBS **Mama's Family**
TEL **Rescue Heroes** CC
TFO **Port Cook**
TLC **Bingo & Molly**
TNN **Dukes of Hazzard** *1:00* CC
TRE **Bear in the Big Blue House**
TSN **U.S. Open Tennis** *5:00* Men's first-round and women's second-round matches, from Flushing Meadow, N.Y. (L)
TV5 **Dites-moi** *1:00*
V **Last of the Summer Wine**
WGN **Matlock** *1:00* CC
WPX **Jerry Springer** *1:00*
WTN **Trouble in Mind** CC
YTV **Kleo the Misfit Unicorn** CC

11:05

SE **CINÉMA** – Drame *1:35* ★★ ***Notre histoire*** (É.-U.; 1999) Bruce Willis, Michelle Pfeiffer. 66976479 CC

11:10

FAM **Goof Troop** CC
PIX **MOVIE** – Comedy *2:00* ★★ ***Coming to America*** (1988) Eddie Murphy, Arsenio Hall. 9676108 CC

11:15

MM+ **MuchMoreVideoFlow**

11:30

2 6 **To be announced**
4 6 9 **Raccoons**
5 **Best of MovieTelevision**
9 32 **Lingo** CC
10 40 **Coup de chapeau** CC
TVO **Stuff**
16 56 **Dragon Tales** CC
29 **Judge Mills Lane**
49 **Les Pierrafeu**
57 **Reading Rainbow** CC
68 **Change of Heart** CC
ASN **Wonder Why?** CC
APT **Window on Nunavik**
CLT **Body Break**
COM **New Red Green** CC
FN **Molto Mario**
H&G **At the Auction**
LCF **Zone de turbulence** CC
LIF **Weddings**
MM **Frenchkiss**
MM+ **Countdown** *1:30*
OLN **Great Outdoorsman**
PRI **Wok with Yan** CC
RDI **Le Québec en direct**
RDS **Québec courses**
STR **Q & E!**
TBS **Mama's Family**
TEL **Magic School Bus** CC
TFO **Sept pour l'aventure**
TLC **Skinnamarink TV**
TRE **Pocket Dragon Adventures**
V **Gaining a Voice**
WTN **You, Me & the Kids** CC
YTV **Rupert** CC

11:35

FAM **Aladdin** CC

11:45

10 40 **Nouvelles** *:45* CC

Afternoon

Noon

2 6 **Jake and the Kid** *1:00* CC
3 8 13 **News**
4 6 9 11 **Midday** *1:00* CC
4 5 7 7 9 10 65 CNN **News** CC
5 51 11 13 **News** *1:00* CC
9 32 RDI **Le Midi** CC
12 **Inspector Gadget**
13 **What's For Dinner?**
TVO **Kratts' Creatures**
16 **Learn to Read**
29 **Fresh Prince of Bel-Air** CC
30 **Forêts du monde** – Documentaire *1:00* CC
31 **Jenny Jones** *1:00* Scheduled: Men take paternity tests. (R) CC
49 **Grand Journal** *1:00* CC
50 **Extra** CC
56 **Teletubbies** CC
57 **G.E.D.**
60 TLA **Sally Jessy Raphael** *1:00*
62 **Family Feud** CC
68 **Dr. Joy Browne** *1:00* CC
A&E **L.A. Law** *1:00*
ASN **Touched by an Angel** *1:00* CC
APT **Aboriginal Voices** CC
BET **BET Videolink** *1:00*
BVO **Big Band Boom: Dal Richards Orchestra** *1:00* CC
CD **Agents très spéciaux** *1:00*
CLT **Time to Grow**
CMT **Heart & Home** *3:00*
CNB **Power Lunch** *2:00* CC
COM **Open Mike With Mike Bullard** *1:00* CC
DIS **Lynette Jennings' Design** *1:00* CC
FAM **ALF** CC
FN **B. Smith With Style**
GLF **Golf Channel Academy**
H&G **Backyard Pleasures**
HIS **Archaeology**
LCF **Opération caméléon** CC
LIF **Canadian Living Television**
MM **Videoflow** *1:30*
MN2 **MOVIE** – Comedy *2:00* ★★ ***Breakfast of Champions*** (1999) Bruce Willis, Albert Finney. 5968769 CC
MN3 **MOVIE** – Drama *2:00* ***The Only Thrill*** (1998) Sam Shepard, Diane Keaton. 1910905 CC
MN4 **MOVIE** – Comedy *2:10* ★★ ***The Parent Trap*** (1998) Lindsay Lohan, Dennis Quaid. 11553450 CC
MP **Clip** *3:00*
NW **NW Today** *1:00* CC
OLN **Real Fishing**
PRI **I Dream of Jeannie**

(RDS) Aérobique
(ROB) Day Watch at Noon *1:00*
(SBK) Blind Date *1:00*
(SHO) Forever Knight *1:00* CC
(SPC) Ray Bradbury Theater
(STR) Mysteries & Scandals
(SV) Planes of Fame *1:00*
(TBS) Matlock *1:00*
(TEL) Scooby Doo
(TFO) Panorama
(TLC) Wedding Story
(TNN) Starsky and Hutch *1:00* CC
(TRE) Ants In Your Pants
(TV5) Journal de TV5
(V) Return of the Gods *1:00*
(WGN) Matlock *1:00* CC
(WPX) Judge Mathis *1:00*
(WTN) Beyond Medicine CC
(YTV) Batman

12:15

(TV5) Coup de chapeau

12:30

(4) Jeopardy! CC
(5) (7) (8) (62) Young and the Restless *1:00* 491158/196586/7418653/4386160 CC
(7) (9) (13) (50) Port Charles 6768617/23127/1270672/6485295 CC
(9) (32) Tam Tam CC
(10) (40) Michel Jasmin *1:00*
(10) Extra CC
(12) News CC
(13) Travel Magazine
(TVO) Great Canadian Parks
(16) (57) Another Page
(29) Home Improvement CC
(56) Sesame Street *1:00* CC
(65) City Online CC
(APT) Invitation Nunavik *1:00*
(CLT) Time to Grow
(CNN) Burden of Proof CC
(FAM) Franklin CC
(FN) Ultimate Kitchens
(GLF) Golf Central *1:00*
(H&G) Grow It! A Gardener's Guide
(HIS) Great Crimes and Trials of the 20th Century
(LCF) Débrouillards CC
(LIF) Sue Warden Craftscapes
(net) Last Word with Jim Rome
(OLN) Weekend Fisherman
(PRI) Bewitched
(RDI) Le Québec en direct *1:30*
(RDS) Sports 30 Mag CC
(SPC) Weird Science
(STR) Best of Startv
(TEL) Tazmania
(TFO) Branché
(TLC) Wedding Story
(TRE) Little Star
(TV5) Vie à l'endroit *1:35*
(WTN) Woman Being
(YTV) Pinky & the Brain CC

12:35

(MNT) MOVIE – Comedy *2:00* ★★ ***Runaway Bride*** (1999) A commitment-phobic woman is pursued by a curious journalist. Julia Roberts, Richard Gere. 9536189 CC

12:40

(SE) CINÉMA – Drame *1:45* ★★★ ***Le Show Truman*** (É.-U.; 1998) Jim Carrey, Laura Linney. 13232363

1 PM

(2) (3) (4) (6) (10) Days of Our Lives *1:00* 98382/92108/1613568/41498/1271301 CC
(4) (6) (9) (11) Urban Peasant
(5) (7) (9) (13) (50) (ASN) All My Children *1:00* 43856/5213522/11382/1275127/6473450 CC
(5) (12) (13) House & Home CC
(8) Movie Show
(9) (32) Les Jumelles Dionne *1:00* CC
(11) Fitness Zone
(13) Real Kids, Real Adventures
(TVO) More to Life *1:00*
(16) Great Food
(30) Teletubbies
(31) Judge Mathis *1:00* CC
(49) Sexe et confidences *1:00*
(57) Destinos CC
(60) Divorce Court
(65) MOVIE – Comedy *2:00* ★★★ ***Twins*** (1988) The search for mother is on when a genetically engineered super-specimen learns of the twin he never knew he had. Arnold Schwarzenegger, Danny DeVito. 695295
(68) Forgive or Forget *1:00*
(A&E) Law & Order *1:00* CC
(BET) Hits from the Streets *1:00*
(BVO) Dame Edna's Work Experience *1:00*
(CD) Contact animal *1:00*
(CLT) Death: A Personal Understanding
(CNN) News *2:00* CC
(COM) Wayne & Shuster
(DIS) Harrowsmith Country Life CC
(FAM) PB & J Otter CC
(FN) Good Eats
(H&G) One House, Two Looks
(HIS) MOVIE *2:00* ***The Journey of August King*** (1995) A mild-mannered farmer has his beliefs tested when he helps a runaway slave find freedom in the North after she flees her abusive owner in the spring of 1815. Jason Patric, Thandie Newton. 6330363
(LCF) Rupert
(LIF) What's For Dinner?
(MM+) Pop-Up Video
(net) JCR Equestrian *2:00*
(NW) NW Today *1:00* CC
(OLN) Complete Angler
(PRI) All in the Family CC
(RDS) U.S. Open Tennis *3:00* Présentation du 1er tour chez les hommes et du 2e tour chez les femmes. [Émission en cours.] (L)
(ROB) Market Coverage *1:00*
(SBK) Ricki Lake *1:00* CC
(SHO) MOVIE *2:00* ★★ ***Mrs. Soffel*** (1984) The wife of a prison warden falls for an inmate convicted of murder. Mel Gibson, Diane Keaton. 423059
(SPC) Quantum Leap *1:00* CC
(STR) Uncut
(SV) IJSBA Jet Ski Race Series
(TBS) Hunter *1:00*
(TEL) Caillou CC
(TFO) Villages et visages
(TLA) Sally Jessy Raphael *1:00* CC
(TLC) Dating Story
(TNN) Waltons *1:00* CC
(TRE) Crazy Quilt
(V) Skylight
(WGN) News *1:00*
(WPX) Judge Mills Lane
(WTN) A Repair to Remember CC
(YTV) Spider

1:05

(YTV) Kipper CC

1:10

(PIX) MOVIE (BW) – Comedy *1:50* ★★★ ***Lord Love a Duck*** (1966) Tuesday Weld, Roddy McDowall. 37602301

1:15

(YTV) Crayon Box CC

1:25

(FAM) Busy World of Richard Scarry
(YTV) The Toothbrush Family

1:30

(4) (6) (9) (11) Pamela Wallin
(5) (5) (7) (8) (12) (13) (62) Bold and the Beautiful 47672/32740/6486924/15108/51924/9813586 CC
(8) (13) Dave Chalk Computer Show
(10) (40) Boutique TVA *1:00*
(11) Black Stallion

WEDNESDAY

Wednesday

16 Scheewe Art Workshop
30 Barbotons
56 Reading Rainbow CC
57 Chefs of Cucina Amore CC
60 Power of Attorney
APT First Film Series *1:00*
CLT Public Policy Forum
COM Supertown Challenge
DIS Foodstuff
FN The Best Of
GLF Teardrop Tour 2000
H&G House & Home
LCF Katie et Orbie
LIF Backyard Cookin'
MM Videoflow *1:30*
MM+ Rock & Roll Jeopardy!
OLN Outdoor Journal
PRI All in the Family CC
STR Hollywood Babylon
SV IJSBA Jet Ski Race Series
TEL Maggie and the Ferocious Beast CC
TFO Bouffe au jardin Cataraqui
TLC Dating Story
TRE Iris, the Happy Professor
V Uncommon Touch
WPX Change of Heart
WTN Upwardly Mobile
YTV Country Mouse and City Mouse CC

1:55

FAM Madeline

2PM

2 6 Bynon *1:00* CC
3 10 Passions *1:00* 63295/6926295 CC
4 6 9 North of 60 *1:00* CC
4 Sally Jessy Raphael *1:00* CC
5 Cityline *1:00*
5 7 8 11 62 As the World Turns *1:00* 14943/21081/4087951/52127/8960721 CC
5 12 13 The City *1:00* CC
7 9 13 50 One Life to Live *1:00* 8975653/67059/6913721/2084063 CC
8 Hollywood Squares
9 32 Rencontres sauvages CC
11 Chef Pasquale
13 News CC
TVO Moving On
16 Sewing With Nancy
29 700 Club *1:00*
30 Légendes de l'Île au trésor
49 CINÉMA – Comédie *2:00* ★★ ***Rendez-vous avec Marilyn*** (É.-U.; 1993) Jesse Priestley, Gabriel Olds. 549382
56 Theodore Tugboat CC
57 Best of the Joy of Painting CC
A&E Northern Exposure *1:00* CC
ASN Camilla Scott *1:00* CC
BET Jam Zone *2:00*
BVO MOVIE *1:45* ★★ ***Isaac Littlefeathers*** (Can.; 1984) A child abandoned by his Indian mother struggles to find his own identity. William Korbut, Lou Jacobi. 7651566
CD Chats *2:00*
CLT L & J News
CNB Street Signs *2:00* CC
COM Whose Line Is It Anyway?
DIS Summer@discovery.ca CC
FN Cooking Live! *1:00*
H&G Carol Duvall
LCF Poil de carotte
LIF Martha Stewart Living *1:00*
MM+ Hard Rock Live *1:00*
MN2 MOVIE – Drama *1:45* ***The Witness*** (Can.; 1999) Christopher Heyerdahl, John Heard. 2517363 CC
MN3 MOVIE – Suspense *2:00* ★★★ ***The Astronaut's Wife*** (1999) Johnny Depp, Charlize Theron. 1263585 CC
NW NW Today *1:00* CC
OLN Earth Quest *1:00*
PRI Murder, She Wrote *1:00*
RDI Ontario en direct *1:00*
ROB Day Watch *2:30*
SBK Leeza *1:00*
SPC Earth: Final Conflict *1:00* CC
STR Behind the Scenes
SV Powerboating *1:00*
TBS MOVIE – Action *2:05* ★★ ***Boiling Point*** (1993) A U.S. Treasury agent seeks to avenge the death of his partner. Wesley Snipes, Dennis Hopper. 48777721
TEL Triplets
TFO Duos *1:00*
TLA Judge Mills Lane CC
TLC Baby Story
TNN TV Censored Bloopers *1:00* CC
TRE St. Bear's Dolls Hospital
V The Lion, the Witch and the Wardrobe
WGN MacGyver *1:00*
WPX Histeria!
WTN Birds of a Feather
YTV Maisy

2:05

TV5 À bon entendeur
YTV Wild Life

2:10

MN4 MOVIE – Drama *1:50* ***The Only Thrill*** (1998) Sam Shepard, Diane Keaton. 42730127 CC
YTV Mopatops Shop

2:15

TRE Pirates

2:20

FAM Out of the Box
YTV Jellabies

2:25

SE CINÉMA – Drame *1:40* ★★ ***Le Grand Serpent du monde*** (Can.; 1998) Murray Head, Zoé Latraverse. 94628214
YTV nanalan'

2:30

8 Change of Heart
9 32 Bande à Dingo CC
10 40 Quoi de neuf Bugs?
11 Wings CC
13 Fibi's Funny Bones
TVO Your Health CC
16 Perennial Gardener
30 Aventures de Shirley Holmes
56 Noddy CC
57 Wimzie's House CC
60 TV Ceylon
68 Magic School Bus CC
APT Best of Takuginai
CLT L & J Interactive
COM Win Ben Stein's Money CC
DIS Beyond 2000
H&G Sew Perfect
LCF Anatole
STR Celebrity Profile *1:00*
TEL Patrol 03 CC
TLA Judge Mills Lane CC
TLC Baby Story
TRE Little Bear CC
TV5 Journal de France 2 CC
V James Robison
WPX Pokémon
WTN Coronation Street 21214
YTV Kipper CC

2:35

MN1 MOVIE – Comedy *1:55* ★★ ***Breakfast of Champions*** (1999) A high-profile car dealer's reality begins to spin out of control. Bruce Willis, Albert Finney. 24657011 CC

2:45

FAM Billy the Cat CC

3PM

2 6 Any Day Now *1:00* CC
3 4 Jenny Jones *1:00* Scheduled: Men take paternity tests. (R) CC
4 6 9 Coronation Street 2924/84160
5 Breaker High CC
5 7 8 11 Guiding Light *1:00* 40295/35363/2350437/88479 CC

5 7 9 13 13 50 General Hospital *1:00* 9353566/86011/39127/1733739/4150419 CC
8 News *1:00*
9 32 Mystérieuses cités d'or CC
10 40 Tarzan
10 Divorce Court CC
11 Comedy Kitchen
12 Rosie O'Donnell *1:00* Scheduled: Actor Robin Williams; actress Elizabeth Perkins. (R) CC
13 Days of Our Lives *1:00* CC
TVO Backyard Grill
16 Wimzie's House CC
29 Power Rangers Lightspeed Rescue CC
30 Spirou CC
31 68 Dungeons & Dragons CC
56 Big Comfy Couch
57 Kidsongs CC
60 Cuore Selvaggio *1:00*
62 Judge Judy
65 Cityline *1:00* CC
A&E Night Court
ASN Wonder Why? CC
APT Nunavut
CLT Help TV *1:00* CC
CMT Heart & Home *2:00*
CNN Talkback Live! *1:00* CC
COM Just for Laughs CC
DIS Inquiring Minds
FN In Food Today
GLF Tournament Highlights *1:00*
H&G Backyard Pleasures
HIS It Seems Like Yesterday CC
LCF Watership Down
LIF Canadian Living Television
MM Videoflow *2:00*
MM+ Storytellers *1:00* CC
MP Clip *2:00*
net Hardcore Baseball
NW NW Today *1:00* CC
OLN Undersea Adventures
PIX MOVIE – Drama *1:40* ***Foxfire*** (1955) Jane Russell, Jeff Chandler. 2689030
PRI Golden Girls CC
RDI Ouest en direct *1:00*
SBK Judge Mathis *1:00*
SHO Water Rats *1:00*
SPC Babylon 5 *1:00* CC
SV Watersports World *1:00*
TEL Animal Crackers CC
TFO Grenier de Bisou
TLA Little House on the Prairie *1:00*
TLC Wedding Story
TNN The Real McCoys
TRE Care Bears
TV5 Journal belge
V Quick Study
WGN Caroline in the City CC
WPX Big Cartoonie Show
WTN Sisters *1:00*
YTV Magic School Bus

3:10

FAM Goof Troop CC

3:15

TFO Les Wombles

3:30

4 6 9 Riverdale CC
5 Roger's New Reality CC
9 32 Animaniacs – Dessins animés CC
10 40 Sunset Beach *1:00* 332547/120547
10 Power of Attorney CC
11 Judge Joe Brown CC
TVO Guess What
16 Reading Rainbow CC
29 Dungeons & Dragons CC
30 Gabo, le petit oiseau
31 68 Power Rangers Lightspeed Rescue CC
56 Dragon Tales CC
57 Between the Lions CC
62 Judge Joe Brown
A&E Night Court
ASN Moesha CC
APT Légendes indiennes du Canada
COM Comedy at Club 54 CC
DIS Cosmic Highway CC
FN Melting Pot
H&G Grow It! A Gardener's Guide
HIS History Bites
LCF Eerie, Indiana
LIF Sue Warden Craftscapes
net Game On
OLN Aquanauts
PRI Cheers CC
STR Celebrity Homes
TEL Bad Dog CC
TFO Livre de la jungle
TLC Wedding Story
TNN Alice
TRE Blues Clues
TV5 Journal suisse
V Perpetual Help Devotions
WGN Caroline in the City CC
WPX Batman & Superman
YTV Uh Oh! CC

3:35

FAM Aladdin CC

3:45

TVO Elliot Moose Animated Shorts
BVO Bravo!News
MN2 MOVIE – Drama *1:35* ***No Laughing Matter*** (1998) Suzanne Somers, Chad Christ. 68107818 CC

4PM

2 6 Student Bodies CC
3 4 Maury Povich *1:00* CC
4 6 9 Road to Avonlea *1:00* CC
5 ASN Star Trek: The Next Generation *1:00* CC
5 Divorce Court CC
5 7 7 8 9 12 13 Oprah Winfrey *1:00* CC
8 House & Home CC
9 32 Woof! CC
10 11 Rosie O'Donnell *1:00* Scheduled: Actor Robin Williams; actress Elizabeth Perkins. (R) CC
11 The View *1:00* CC
13 Montel Williams *1:00* CC
13 Movie Show
TVO Noddy
16 Between the Lions CC
29 Digimon: Digital Monsters CC
30 Heidi
31 68 X-Men CC
49 Pokémon – Enfants
50 Judge Judy CC
56 57 Arthur CC
60 Torre de Babel *1:00* 260360
62 Judge Mathis *1:00*
65 News *1:00* CC
A&E Murder, She Wrote *1:00* CC
APT Haa Shagoon
BET All *1:00*
BVO In Workshop – Profile *1:00* CC
CD Star Trek *1:00*
CLT Natural World *1:00*
CNB Market Wrap *2:00* CC
CNN Street Sweep CC
COM SCTV
DIS Flightpath *1:00* CC
FAM Disney's Doug
FN East Meets West
GLF Golf Channel Academy
H&G Design for Living
HIS Ancient Civilizations *1:00*
LCF Chahut au bahut CC
LIF What's For Dinner?
MM+ MuchMorewith...Matchbox 20
MN3 TMN's The Movie News CC
MN4 MOVIE – Comedy *1:45* ★★ ***The Impostors*** (1998) Stanley Tucci, Oliver Platt. 4290585 CC
net Great Golf Destinations
NW Absolutely Canadian *1:00*

Wednesday

Turn to the next page for tonight's Pay-TV, Sports, Music, French & News Channels

	8:00	8:30	9:00	9:30	10:00	10:30
2 6	Americans		American...	American...	Jack & Jill	
3 4 10	Dateline NBC		The West Wing		Law & Order	
4 6 9 11	Witness		Da Vinci's Inquest		National	
5	Xena: Warrior Princess		Cleopatra	Jack/Trades	The Crow	
5 7 8 62	Big Brother		Movie: *Dear God*			
5 13	Due South		Drew Carey	Spin City	Law & Order	
7 9 13 50	Two Guys	Norm	Drew Carey	Spin City	20/20	
8	News	Canada Ton.	News		Wheel...	Jeopardy!
11	Big Brother		Movie: *Magic in the Water*			
12	Due South		Pretender		Amazon	
13	News	Canada Ton.	Americans		Family Law	
TVO	Studio 2		The Moonstone		View From Here	
16	Newt Gingrich			Via Dolorosa		
29	King/Hill	Family Guy	...Funniest		Seinfeld	Frasier
31	King/Hill	Family Guy	...Funniest		News	
56	Newt Gingrich			Yeltsin		
57	Beethoven		Gala Concert			Van Cliburn
60	Studio...	Marilena	Chinese Newsline		King/Hill	3rd Rock
65	Star Trek: Voyager		Movie: *Dear God*			
68	King/Hill	Family Guy	...Funniest		News	Home Imp.
A&E	Biography		Am. Justice		Inv. Reports	
ASN	Movie: *The Amityville Curse*				News	
APT	Nunavik		Nunavut	Haa Shagoon	First Film	
BET	Sparks	Amen	Comic View		Fall Season	Docugroove
BVO	Spoken Art		Movie: *Wisecracks*			Bravo!News
CLT	Help TV		Natural		Survival	
CNB	Hardball		Rivera Live		News	
COM	SCTV	Just/Laughs	Elvira Kurt	Incorrect	Mike Bullard	
DIS	Discovery		Supernature		Forbidden	
FAM	Honey...		Movie: *Ghost Dad*			Movie
FN	Emeril		Good Eats	The Best Of	Camp...Grill	
H&G	Backyard...	Grow It!	M. Stewart	Design...	Dream House	One House...
HIS	Yesterday	Great Crimes	Turn. Points		Historylands	Scattering
LIF	Dogs/Jobs	Horse Tales	Extra	... For Love	Real...	Dinner?
PRI	All/Family	All/Family	Golden Girls	Cheers	M*A*S*H	M*A*S*H
ROB	◄ Day Watch at the Bell		Bottom Line		Moneyline	
SHO	Fast Track		FX: The Series		Movie: *The Ride*	
SPC	Sliders		First Wave		Star Trek: Voyager	
STR	Celeb. Homes	...Attractions	H'wood Story		C. O'Brien	
TBS	Believe It..		WCW Thunder			
TEL	...Bugito	Angela...	Simpsons	The Tick	X-Men	Cybersix
TLC	The Detonators		The Detonators		The Detonators	
TNN	◄ Movie: *A Wedding on...*		18 Wheels		Waltons	
V	May to Dec.	Spirit/Dragon	Return of the Gods		Skylight	Soulwork
WTN	World's Spas	Dancing	Oh Baby	Tracey	She's Funny	See/Friday
YTV	Farscape		System Crash	Boy/World	Student	Beast...

◄ Earlier start time

(OLN) **Board Wild**
(PRI) **M*A*S*H** CC
(RDI) **Nouvelles**
(RDS) **Passion plein air**
(SBK) **Judge Joe Brown** *1:00*
(SHO) **Tarzan** CC
(SPC) **Star Trek** *1:00*
(STR) **In Focus** *1:00*
(SV) **Classics**
(TEL) **Flying Rhino Junior High** CC
(TFO) **Mon amie Maya**
(TLA) **Andy Griffith** BW CC
(TLC) **Baby Story**
(TNN) **Cagney & Lacey** *1:00*
(TRE) **It's itsy bitsy Time** *1:00*
(TSN) **X Games** *2:00* Coverage of daily events.
(TV5) **Forts en tête** *1:00*
(V) **Callwood's National Treasures** *1:00*
(WGN) **Bzzz**
(WPX) **Pokémon**
(WTN) **Debbie Travis' Painted House** CC
(YTV) **Rugrats** CC

4:05

(SE) **CINÉMA** – Suspense *1:30* ***Lueur noire*** (Can.; 1998) Michael Ironside, Tahnee Welch. 2255924
(TBS) **Cosby Show**

4:15

(MM+) **MuchMoreVideoFlow** *2:15*

4:25

(MN3) **MOVIE** – Comedy *2:10* ★★ ***The Parent Trap*** (1998) Lindsay Lohan, Dennis Quaid. 43243905 CC

4:30

2 6 **Young and the Restless** *1:00* 15905/51721 CC
5 **Divorce Court** CC
8 **Bold and the Beautiful** CC
9 32 **Débrouillards** CC
10 40 **Feux de l'amour** *1:00* 36547/285547
13 **Grace Under Fire**
(TVO) **Rainbow Fish**
16 57 **Wishbone** CC
29 **X-Men** CC
30 **Simba, le roi lion**
31 68 (YTV) **Digimon: Digital Monsters** CC
49 **Les Simpson**
50 **Judge Joe Brown** CC
56 **Barney & Friends** CC
(APT) **First Film Series** *1:00*
(CNN) **Showbiz Today** CC
(COM) **Soap** CC
(FAM) **Disney's Pepper Ann**
(FN) **Hot Off the Grill**
(GLF) **European Tour Weekly**
(H&G) **Dream House**
(LCF) **Radio enfer** CC
(LIF) **Weddings**
(MN1) **MOVIE** – Suspense *2:00* ★★★ ***The Astronaut's Wife*** (1999) A NASA pilot returns from a near-fatal space mission and begins behaving strangely. Johnny Depp, Charlize Theron. 823276 CC
(net) **Wakeboarding** World Cup event, from Abbotsford, B.C.
(OLN) **Extremists**
(PRI) **M*A*S*H** CC
(RDI) **Journal de France 2**
(RDS) **Course automobile** *1:00* Présentation du Championnat Toyota Atlantique, tenu au circuit Road America. (R)
(ROB) **Day Watch at the Bell** *1:30*
(SHO) **Katts & Dog** CC
(TEL) **Rescue Heroes** CC
(TFO) **Port Cook**
(TLA) **Family Matters**
(TLC) **Dating Story**
(WGN) **Family Matters** CC
(WPX) **Batman & Superman**
(WTN) **The Decorating Challenge** CC

4:35

(TBS) **Cosby Show**

4:40

(PIX) **MOVIE** – Science Fiction *1:40* ★★ ***The Blob*** (1988) Shawnee Smith, Donovan Leitch. 37501856

4:45

(TVO) **Art Attack**

5PM

3 13 **News** *1:00*
4 6 9 11 **Simpsons** CC
4 7 **News** *1:00* CC
5 **Touched by an Angel** *1:00* CC
5 **News** *1:30* CC
5 7 13 **Home Improvement** CC
8 **News**
8 **The City** *1:00* CC
9 32 **Watatatow** 6473/89045 CC
9 10 **News** CC
11 **Judge Judy** CC
12 **Hollywood Squares** CC
(TVO) **Country Mouse and City Mouse**
16 56 57 **ZOOM** CC
29 (SBK) **Ricki Lake** *1:00* CC
30 **Légendes de l'Île au trésor**
31 **Judge Judy** *1:00* CC
49 **Nouvelles** *1:30* CC
50 **Rosie O'Donnell** *1:00* Scheduled: Actor Robin Williams; actress Elizabeth Perkins. (R) CC
60 **Telejornal** CC
62 **Judge Judy**
65 **National Enquirer** CC
68 **Roseanne** CC
(A&E) **Magnum, P.I.** *1:00* CC
(ASN) **Fashion Television** CC
(BET) **Rap City: The Bassment** *2:00*
(BVO) **New Avengers** *1:00*
(CD) **L'Homme de six millions** *1:00*
(CLT) **Survival School** – Nature *1:00* CC
(CMT) **Rock N' Country** *1:00*
(CNN) **Inside Politics** *1:00* CC
(COM) **Bizarre**
(DIS) **Wild Discovery** *1:00* CC
(FAM) **Disney's Recess**
(FN) **Essence of Emeril**
(H&G) **New Yankee Workshop**
(HIS) **Combat** BW *1:00*
(LCF) **Pete et Pete** CC
(LIF) **Martha Stewart Living** *1:00*
(MM) **MuchMegaHits**
(MP) **Vox Pop**
(net) **The Inside Track**
(NW) **Passionate Eye** *1:00* CC
(OLN) **Wildlife Adventures** *1:00*
(PRI) **I Dream of Jeannie**
(RDI) **Nouvelles** *1:00*
(SHO) **Due South** *1:00* CC
(SPC) **Star Trek: Deep Space Nine** *1:00* CC
(STR) **Tonight Show With Jay Leno** *1:00* Scheduled: Actress Sandra Bullock ("Gun Shy"). (R) CC
(SV) **Bike Week**
(TEL) **Sonic Underground** CC
(TFO) **Classiques animés** *:45*
(TLA) **Histeria!** CC
(TLC) **Hometime**
(TNN) **Dukes of Hazzard** *1:00* CC
(TRE) **Bear in the Big Blue House**
(TV5) **Si j'avais les ailes d'un ange**
(V) **Wonder Years** CC
(WGN) **Cosby Show** CC
(WPX) **The Parent 'Hood**
(WTN) **Bonnie Stern Entertains** CC
(YTV) **Pokémon** CC

5:05

(TBS) **Full House**

5:20

(MN2) **RUDE awakening** *:40* CC

5:30

2 6 **News** CC

Wednesday

	8:00	8:30	9:00	9:30	10:00	10:30
Pay-TV						
MN1	◄ Movie	Arli$$	Movie: *Letters From a Killer*			Movie
MN2	◄ Movie: *Runaway Bride*			Movie: *Tiger Claws III*		
MN3	◄ Movie	Movie: *Dr. Jekyll and Mr. Hyde*				Movie
MN4	Movie: *The Witness*			Movie: *No Laughing Matter*		
PIX	◄ Movie: *Back to God's...*		Movie: *The Tarnished Angels*			Movie: *Nuts*
SBK	Seven Days		Star Trek: Voyager		Star Trek: Voyager	
TLA	Sister...	Wayans Bros.	Fresh Prince	Fresh Prince	Friends	Seinfeld
WGN	Movie: *Beyond Rangoon*				News	
WPX	Dawson's Creek		Americans		News	
Sports						
GLF	Academy Live		Forum		Tour Weekly	Golf Central
HS	◄ Baseball: Teams to be announced					
net	Auto Racing: Formula...		You Gotta...	sportscentral	Baseball: Toronto at...	
RDS TSN	◄ U.S. Open Tennis					
OLN	Nat'l Geog.		Borders		LonelyPlanet	
SV	Air Show		Ship...	Powerboat	Powerboating	
Music						
CMT	CMT Hot 1s		Top 12		Face Music	Wilkinsons
MM	◄ Videoflow		Damix		Gonna...	Rap City
MM+	VideoFlow	Pop-Up Video	BackTrax		Paul McCartney Live	
French						
9 32	Avocats & associés		Docs en stock		Téléjournal/Le Point	
10 40	Cinéma: *Une vie moins ordinaire*				Nouvelles	Tôt ou tard
30	Tour des mondes		Cinéma: *La Filière française I*			Cinéma
49	Mecs...	Dominic...	TBA		Grand Jrnl	110%
CD	Carnets de vol		Biographies		L'Homme	
EVA	Plans d'eau	Carte...	Voyagez...	Croisières/monde		Aqua Planet
HST	Guerre civile américaine		Histoire des États-Unis		Pierre le Grand	
MP	◄ Clip		Farmclub.com		Courbe	Clip
RDI	Reportages		Téléjournal/Le Point		Canada auj.	
S+	Sydney Police		Loi et l'ordre		Affaires non-classées	
SE	◄ Cinéma: *Prochain...*		Cinéma: *Le Déjeuner des champions*			Cinéma
TFO	Panorama	Branché	Un enfant	Feu sacré	Cinéma: *Posse*	
TV5	◄ Pulsations	Passe-moi les jumelles		Juste pour rire		Jrnl belge
Z	Planète Terre		X Files		Secrets cinés	
News						
CNN	News		Larry King Live		Newsstand	
NW	counterSpin		National		Roadshow	

4 6 9 **Jonovision** CC
5 13 **Drew Carey** CC
7 **Seinfeld** CC
8 **Entertainment Tonight**
9 32 **Lingo** CC
9 **News** *1:00* CC
10 40 **Le TVA+**
10 **Express News** CC
11 **News**
11 **Access Hollywood** CC
12 **Mad About You** CC
13 **Rosie O'Donnell** *1:00* Scheduled: Actor Robin Williams; actress Elizabeth Perkins. (R) CC
TVO **Arthur**
16 57 **Zoboomafoo** CC
30 **Il était une fois... l'espace** CC
56 **American Black Journal**
60 **Sister, Sister** CC
62 68 **Caroline in the City** CC
65 **Blind Date** CC
ASN **Home Improvement** CC
APT **Sharing Circle** CC
COM **The Warm-Up Show** CC
FAM **Disney's Hercules**
FN **Molto Mario**

◄ Earlier start time

(H&G) At the Auction
(LCF) Les Razmoket CC
(MM) MuchOnDemand
(MP) Interfax
(net) Last Word with Jim Rome
(PRI) Bewitched
(RDS) Magazine moto X
(SV) Motorcyclist
(TEL) Sabrina: The Animated Series CC
(TLA) Pokémon CC
(TLC) Hometime
(TRE) Teletubbies
(TV5) Pyramide
(V) Cosby Show CC
(WGN) The Parent 'Hood CC
(WPX) Wayans Bros. CC
(WTN) Mary Tyler Moore
(YTV) Dragonball Z CC

5:35

(SE) CINÉMA – Drame *1:45* ★★ ***L'Île de mon enfance*** (Danois; Brit.; 1997) Patrick Bergin, Jordan Kiziuk. 20929479
(TBS) Full House

5:45

(MN4) MOVIE – Comedy *1:35* ★ ***The Out-of-Towners*** (1999) Steve Martin, Goldie Hawn. 92767856 CC
(TFO) Picoli, Lirabo et les autres

5:55

(TVO) Babaloos

Evening

6 PM

2 4 4 6 6 7 10 11 News CC
3 8 13 50 News
5 5 7 12 13 16 56 65 News *1:00* CC
8 The Martin Short Show *1:00*
9 32 Nouvelles
9 ER *1:00* CC
10 40 Nouvelles CC
11 News *1:00*
(TVO) Kratts' Creatures
29 Judge Judy
30 CINÉMA – Comédie *1:00* ***Opération Mildred*** (Téléfilm; 1986) Un ancien combattant reclus aide des jeunes à sauver leur chien. Mickey Rooney, Peter Smith. [Première de deux parties. Conclusion demain à la même heure.] 75108
31 60 Simpsons CC
57 BBC World News
62 Mad About You CC
68 Drew Carey CC
(A&E) L.A. Law *1:00*
(ASN) Friends CC
(APT) Igalaaq
(BVO) Café Campus Blues *1:00* CC
(CD) Contact animal *1:00*
(CLT) L & J News
(CMT) CMT Songbook *1:00*
(CNB) The Edge CC
(CNN) CNN Worldview CC
(COM) Royal Canadian Air Farce CC
(DIS) How'd They Do That? *1:00* CC
(FAM) Little Lulu CC
(FN) Calling All Cooks
(GLF) Golf Channel Academy
(H&G) Interiors by Design
(HIS) It Seems Like Yesterday CC
(LCF) Castors allumés CC
(LIF) Life With Pets
(MM) Classic Muchmegahits
(MN2) MOVIE – Drama *1:50* ***The Only Thrill*** (1998) Sam Shepard, Diane Keaton. 7541127 CC
(MP) Top5.com
(net) The Golf Report
(NW) BBC World News CC
(OLN) Adrenaline T.V.
(PRI) Bynon *1:00* CC
(RDI) Euronews
(RDS) RDS motorisé
(ROB) Bottom Line *1:00*
(SBK) Judge Judy *1:00*
(SHO) Danger Bay
(SPC) Highlander: The Series *1:00*
(STR) FashionTelevision
(SV) Legends of Motorsport
(TEL) Scooby Doo
(TFO) Aventures de Skippy
(TLA) Big Cartoonie Show CC
(TLC) Home Again
(TNN) Starsky and Hutch *1:00* CC
(TRE) Zoboomafoo
(TSN) Off the Record
(TV5) 100% question
(V) Littlest Hobo
(WGN) Wayans Bros. CC
(WPX) Fresh Prince of Bel-Air CC
(WTN) Canadian Wine Cellar
(YTV) New Addams Family CC

6:05

(TBS) Roseanne

6:20

(PIX) MOVIE – Comedy *1:15* ***Nasty Burgers*** (Can.; 1994) Gary Harper, Jack Cruickshank. 79024011

6:30

2 6 First National CC
3 4 10 NBC News CC
4 6 Sports Journal
5 7 8 62 CBS News CC
9 32 Vie de chalet CC
9 13 50 ABC News CC
10 40 Tôt ou tard
11 Canada Tonight CC
13 Young and the Restless *1:00* CC
(TVO) Space Cases
29 Judge Judy
31 Simpsons CC
49 Flash CC
57 Nightly Business Report CC
60 Frasier CC
68 3rd Rock From the Sun CC
(ASN) Drew Carey CC
(APT) Aboriginal Voices CC
(CLT) L & J Interactive
(CNB) Business Center *1:30* CC
(CNN) Moneyline *1:00* CC
(COM) New Red Green CC
(FAM) Lion King's Timon & Pumbaa CC
(FN) From Martha's Kitchen
(GLF) Leaderboard Report
(H&G) Homes by Design
(HIS) The Way We Were CC
(LCF) Les Jules CC
(LIF) Good Dog!
(MM) Spotlight
(MM+) Countdown *1:30*
(MN1) TMN's The Movie News CC
(MP) Clip *2:30*
(net) sportscentral
(NW) Business News: Early Edition CC
(OLN) World of Wakeboarding
(RDI) Capital Actions
(RDS) Sports 30 Mag *1:00* CC
(SHO) TNT
(STR) tvFrames
(SV) Civil Air
(TEL) Cardcaptors
(TFO) Arsène Lupin
(TLA) Batman & Superman CC
(TLC) Home Again
(TRE) Blues Clues
(TSN) Sportsdesk CC
(TV5) Panorama
(V) Littlest Hobo
(WGN) (WPX) Fresh Prince of Bel-Air CC
(WTN) In Fashion (R)
(YTV) Weird-Oh's CC

6:35

(MN3) RUDE awakening CC
(TBS) Roseanne

WEDNESDAY

Wednesday

6:50

(LCF) **Tous sur orbite**

6:55

(MN1) **MOVIE** – Action *1:35* ***Dr. Jekyll and Mr. Hyde*** (1999) A surgeon is recruited by a martial-arts master. Adam Baldwin, Chang Tseng. 13676721 CC

7 PM

2 6 **New Red Green** The guys attend a charity casino. (R) 9837/5653 CC

3 12 **Access Hollywood** 6363/3837 CC

4 6 9 **This Hour Has 22 Minutes** 4905/16769 CC

4 5 5 13 **Wheel of Fortune** 3748382/7011/6943 CC

5 **ER** *1:00* A televangelist (Swoosie Kurtz) uses her stay at the hospital to generate publicity for herself. 64363 CC

7 **Jeopardy!** 9479 CC

7 **ABC News** 3751856 CC

8 **Wheel of Fortune** 8229189

8 **Oprah Winfrey** *1:00* CC

9 32 **Tam Tam** 6617/23059 CC

9 **Inside Edition** 6617 CC

10 40 **Poule aux oeufs d'or** *Retour:* Guy Mongrain anime ce jeu où le gros lot peut atteindre 250 000$. 8769/657769

10 **Frasier** Frasier's first folly with a female is the basis of an old friend's novel. 3077924 CC

11 **Home Improvement** Conclusion. Tim and the gang give what is supposed to be their last performance. 5295

11 62 **Hollywood Squares** 659127/3746924 CC

13 **Friends** 3064450

TVO **Imprint** 63653

16 56 **Nightly Business Report** 9653/3753214 CC

29 **Frasier** 91585 CC

30 **Vie sauvage** 99127

31 50 60 **3rd Rock From the Sun** 2991127/8250059/270769 CC

49 **Indices pensables** 440547

57 **News** *1:00* CC

65 **Seinfeld** Jerry becomes suspicious when his new girlfriend refuses to taste a restaurant's pie. 622189 CC

68 **Friends** 5424924 CC

A&E **Law & Order** *1:00* A promising writer's beautiful, young editor is found murdered. 703547 CC

ASN **Beastmaster** *1:00* CC

APT **Qimaivvik**

BET **Hits from the Streets** *1:00*

BVO **Bravo!Videos** 132653

CD **Hors des sentiers battus** *1:00* Découverte de l'Indonésie. 4304943

CLT **Cool Tech**

CMT **CMT's Top 10 CDs** 648127

COM **Kids in the Hall** *1:00*

DIS **Summer@discovery.ca** 664059 CC

FAM **Gargoyles** 286301

FN **Cooking Live!** *1:00* 4397653

GLF **Golf Channel Academy** 2700837

H&G **This Old House** 8927653

HIS **Archaeology** Exploring the ancient city of Sagalassos. 4742653

HS **Baseball** *3:00* Teams to be announced. (L)

LIF **Fashion File** 5439856

MM **Videoflow** *2:00* 965585

net **Powerboat TV** *1:00* Learning to be a safer and more skilled boater.

NW **NW Reports** 3079382 CC

OLN **Triathlon** *1:00* Canadian Championship from Cornerbrook, Nfld. 2664011

PRI **Prime Business** 2702295 CC

RDI **Nouvelles** CC

ROB **Day Watch at the Bell** *2:00*

SBK **Seinfeld** George opens a new chapter in his life in his quest to meet women. 8245127 CC

SHO **Dead Man's Gun** *1:00* 521905

SPC **Babylon 5** *1:00* CC

STR **Mysteries & Scandals** Featuring journalist Walter Winchell.

SV **U.S. Grand Prixview**

TEL **Fly Tales** 4737721

TFO **Histoires de compositeurs** *1:00* Un jeune garçon découvre le génie du compositeur Beethoven. 9546498

TLA **Pokémon** 5426382 CC

TLC **Extreme Machines** *1:00* "Mega Trucks" includes a race between the world's fastest truck and a jet. (R) 546295 CC

TNN **MOVIE** – Drama *2:00* ***A Wedding on Waltons Mountain*** (Made for TV; 1982) At the end of WWII, the Walton family prepares for Erin's marriage to Paul Northridge. Ralph Waite, John Walmsley. 146479

TRE **It's itsy bitsy Time** *1:00* 2679943

TSN **Cheerleading** 2000 U.S. College Partner Stunt Championships. 627653

TV5 **Journal de France 2** 276943 CC

V **Skylight** 8921479

WGN **Full House** Stephanie wants revenge after a so-called friend sabotages her date with a boy at school. 448189 CC

WPX **Friends** Ross is heartbroken to learn that Rachel is going out on a date. 14301

WTN **Off the Map** Travelling to Arizona to check out the Grand Canyon. (R) 86653 CC

YTV **Beast Machines** 655301 CC

7:05

MN3 **MOVIE** – Thriller *1:45* ★★ ***Psycho*** (1998) Vince Vaughn, Anne Heche. 92443653 CC

TBS **Fresh Prince of Bel-Air** Will goes with young Nicky on an interview to get into a prestigious private school. 1820059

7:20

MN4 **RUDE awakening** *:40* 68023769 CC

SE **CINÉMA** – Comédie *1:40* ★★★ ***Prochain arrêt Wonderland*** (É.-U.; 1998) Hope Davis, Alan Gelfant. 61282950

7:25

RDI **Maisonneuve à l'écoute** *:35* 82959818 CC

7:30

2 3 6 7 **Entertainment Tonight** 363/189/8479/2876547 CC

4 6 9 **Country Canada** Looking at an incurable disease that afflicts horses. (R) 289/32295 CC

4 5 5 13 **Jeopardy!** 2896301/8027/9769 CC

7 **Wheel of Fortune** 5905 CC

8 **Jeopardy!** 3730498

9 32 **Vélo mag** 6653/49585 CC

9 **Hollywood Squares** 6653 CC

10 40 **Fleurs et jardins** 4295/373295 CC

10 **Drew Carey** Drew discovers some surprising facts about his brother (John Carroll Lynch). 8296905 CC

11 **Drew Carey** 1721

11 **Change of Heart** 375653 CC

12 **Mysterious Island** Herbert and Joanna lure Nemo away from his lair. 9363 CC

13 **Hollywood Squares** 8223059

13 **News** CC

(TVO) **The Love of Gardening** 96479
(16) **Rod & Reel** 2479
(29) **3rd Rock From the Sun** 17011 CC
(30) **Gros plan sur Pascale Bussières** 15653
(31) (68) **Seinfeld** 8651547/6946837 CC
(49) **Faut le voir pour le croire** 199301
(50) **Frasier** 3721740 CC
(56) **World News for Public Television** 2878905
(60) **Suddenly Susan** 996295 CC
(62) **Judge Joe Brown** 2894943
(65) **Friends** 371943 CC
(APT) **Window on Nunavik**
(BVO) **Work** One-man stage play about work and human spirit. 733769
(CLT) **Money Machine**
(CMT) **One on One: Dwight Yoakam** 364653
(CNN) **Crossfire** 924059 CC
(DIS) **Sea: The Last Frontier** Sharks hamper the exploration of a shipwreck. 380585 CC
(FAM) **ALF** ALF acts as a family therapist for the Tanners. 919127 CC
(GLF) **Golf Central** 5024276
(H&G) **The Fix** 4051127
(HIS) **History Bites** A look at the effectiveness of the Great Wall of China. 8469295
(LIF) **The Goods** 6951769
(NW) **On the Arts** 8298363 CC
(PRI) **Avventura** 5026634 CC
(RDS) **U.S. Open Tennis** *3:30* Présentation du 1er tour chez les hommes et du 2e tour chez les femmes. (L) 617547
(SBK) **Frasier** Frasier's first folly with a female is the basis of an old friend's novel. 3723108 CC
(STR) **E! News Daily**
(SV) **Sport Aviation**
(TEL) **Mega Babies** 8454363 CC
(TLA) **Batman & Superman** 6948295 CC
(TSN) **U.S. Open Tennis** *3:30* Men's first-round and women's second-round matches, from Flushing Meadow, N.Y. (L) 826127
(TV5) **Pulsations** *1:00* 881011
(V) **God Comes as a Child** A son documents his mother's fight with Lou Gehrig's disease. 4048653
(WGN) **Full House** Grandpa Katsopolis (Jack Kruschen) arrives from Greece. 197943 CC
(WPX) **Seinfeld** George opens a new chapter in his life in his quest to meet women. 47127 CC
(WTN) **The Occasion** Party planners give tips for occasions, from first dates to wedding receptions. (R) 19479 CC
(YTV) **Shadow Raiders** Jade is wrongly accused of murder. 388127 CC

7:35

(PIX) **MOVIE** – Drama *1:25* ★★ ***Back to God's Country*** (1953) Rock Hudson, Marcia Henderson. 79653769
(TBS) **Fresh Prince of Bel-Air** Will's job with Phil's college pal is jeopardized when he uncovers a political bribery scheme. 3101721

7:50

(MN2) **MOVIE** – Comedy *2:00* ★★ ***Runaway Bride*** (1999) Julia Roberts, Richard Gere. 20885363 CC

8 PM

(2) (6) **Young Americans** *1:00* Will Krudski (Rodney Scott) adjusts to life at a prestigious boarding school. 3127/71653 CC
(3) (4) (10) **Dateline NBC** *1:00* 4063/4014363/2509635 CC
(4) (6) (9) (11) **Witness** *1:00* For details, see Wednesday's Close Up. (R) 8295/42769/52455 CC
(5) **Xena: Warrior Princess** *1:00* Cleopatra is murdered so Xena assumes her identity to find her killers. 73011 CC
(5) (7) (8) (11) (62) **Big Brother** *1:00* 73011/75479/1589498/178837/4012905 CC
(5) (12) (13) **Due South** *1:00* Bizarre things begin to happen when a voodoo priest dies in a cell. (R) 52437/55653 CC
(7) (9) (13) (50) **Two Guys and a Girl** Pete refuses to admit his true feelings when Berg dates Marti (Tiffani-Amber Thiessen). (R) 3737276/6547/3080498/8236479 CC
(8) **News**

CLOSE UP

(4) (6) (9) (11) 8 PM

Witness

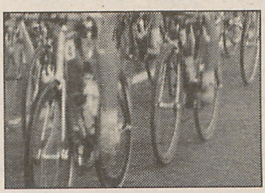

With the 2000 Summer Olympics fast approaching, thousands of athletes are gearing up for their chance to win a gold medal. But will they all have an even playing field? "Dying to Win" explores the use of performance-enhancing drugs around the globe. The program offers a better insight into why so many competitors are willing to take drugs to give them an advantage. It also looks at how drug use in sports has risen over the years, and how sophisticated the illicit substances have become. For example, erythropoietin, the most popular stamina-boosting drug used today, is virtually undetectable by urine tests currently used for the Olympics. The extreme measures some trainers will take to provide athletes with narcotics may come as a surprise. Also astonishing is how many contenders are able to get away with cheating. Through interviews with athletes, doctors and IOC officials, this documentary illustrates the all-encompassing consequences of performance-enhancing drugs. (60 min.) — *Simone A. Brown*

CBC

Wednesday

9 32 **Avocats & associés** *1:00* 19837/59059 CC

10 40 **CINÉMA** – Comédie *2:00* ★★ ***Une vie moins ordinaire*** (Brit.; 1977) Deux anges provoquent une histoire d'amour entre un concierge et la fille de son patron. Ewan McGregor, Cameron Diaz. 11295/170295

13 **News** CC

TVO **Studio 2** *1:00* 99653 CC

16 56 **The Fall of Newt Gingrich** *1:30* Chronicling six months in the life of the U.S. politician. 87924/3098837 CC

29 31 68 **King of the Hill** Bobby decides to tackle football to bond with his assistant coach/father. (R) 77905/2977547/5433672 CC

30 **Tour des mondes** *1:00* 86127 CC

49 **Mecs comiques** *Retour:* Le fif, le jeune et le macho déchaînent le délire pour une deuxième saison. 459295 CC

57 **Beethoven Violin Concerto in D Major** *1:00* A performance by Nigel Kennedy.

60 **Studio Aperto** 256189 CC

65 **Star Trek: Voyager** *1:00* The Doctor infiltrates a group of con artists tarnishing Starfleet's reputation. (R) 174127 CC

A&E **Biography** *1:00* A profile of Sophia Loren, including clips from her films and interviews with Charlton Heston, Anthony Quinn, Tab Hunter and biographer A.E. Hotchner. (R) 712295 CC

ASN **MOVIE** – Horror *2:00* ★ ***The Amityville Curse*** (Can.; 1989) Three young couples learn a priest was murdered in their recently acquired home. Kim Coates, Dawna Wightman.

APT **Invitation Nunavik** *1:00*

BET **Sparks**

BVO **Spoken Art** *1:00* "Boys Night Out" tells the story of a man's weekend adventure. [Viewer discretion is advised.] 529653 CC

CD **Carnets de vol** *1:00* À Cold Lake en Alberta, des pilotes de chasse participent à une bataille simulée. (R) 4380363

CLT **Help TV** *1:00* CC

CMT **CMT Hot 1s** *1:00* 167837

CNB **Hardball with Chris Matthews** *1:00* 6867721

CNN **News** *1:00* CC

COM **SCTV**

DIS **Wild Discovery** *1:00* A in-depth look at the North American red fox. 183769 CC

FAM **Honey, I Shrunk the Kids** *1:00* 798721

FN **Emeril Live** *1:00* 4306301

GLF **Golf Channel Academy Live** *1:00* 2653905

H&G **Backyard Pleasures** 8936301

HIS **It Seems Like Yesterday** Newly elected John F. Kennedy moves into the White House. 4751301 CC

LIF **Dogs With Jobs** 5415276

MM+ **MuchMorewith...Paul McCartney**

MN4 **MOVIE** – Drama *1:45* ***The Witness*** (Can.; 1999) Christopher Heyerdahl, John Heard. 2591437 CC

net **Auto Racing** *1:00* Formula Atlantic Series' Road America 220, from Elkhart Lake, Wis.

NW **counterSpin** *1:00* 1918173 CC

OLN **National Geographic Explorer** *1:00* Studying the dangers of avalanches in the backcountry. 2680059

PRI **All in the Family** Archie lies to get out of a dinner engagement with the Jeffersons. 2711943 CC

RDI **Grands Reportages** *1:00* 1242092 CC

SBK **Seven Days** *1:00* Ramsey is told his reclusive brother is behind a bomb blast that killed a U.S. senator. (R) 1572108 CC

SHO **Fast Track** *1:00* 530653

SPC **Sliders** *1:00* The sliders continue their search for Rickman and find a group of rock 'n' roll vampires. CC

STR **Celebrity Homes**

SV **Air Show World** *1:00*

TEL **Santo Bugito** 4753769

TFO **Panorama** 2995943

TLA **Sister, Sister** 5435030 CC

TLC **The Detonators** *1:00* Three-part documentary looking at the work of explosives experts. (R) 555943 CC

TRE **Bear in the Big Blue House** 2711943

V **May to December** – Comedy Alec brings home a stray dog to comfort Zoe. 8930127

WGN **MOVIE** – Drama *2:00* ★★ ***Beyond Rangoon*** (1995) A young American tourist delves into political turmoil in the Far East. Patricia Arquette, Frances McDormand. 539905

WPX **Dawson's Creek** *1:00* Dawson, Joey, Pacey and Andie head to Dawson's aunt's mountain home. (R) 40301 CC

WTN **World's Greatest Spas** Visiting three spas in Hungary. (R) 95301 CC

YTV **Farscape** *1:00* D'Argo and Zhaan are affected by the tannot plant. 174011 CC

8:05

TBS **Ripley's Believe It or Not!** *1:00* 6341450

8:15

MM+ **MuchMoreVideoFlow**

8:30

7 9 13 50 **Norm** Laurie arranges a blind date for Norm and her newly single friend, Jenny. (R) 3749011/8382/3069905/8248214 CC

8 **Canada Tonight**

13 **Canada Tonight** CC

29 31 68 **Family Guy** When Brian leaves a mess on the carpet he's encouraged to seek therapy. (R) 89740/2989382/5429479 CC

49 **Dominic et Martin** *Début:* Un regard humoristique sur la vie quotidienne avec Dominic Sillon et Martin Cloutier. 461030

60 **Marilena** 268924

BET **Amen**

COM **Just for Laughs**

H&G **Grow It! A Gardener's Guide** 8922108

HIS **Great Crimes and Trials of the 20th Century** Recalling the murder case of Butch De Feo. 4747108

LIF **Horse Tales** 5427011

MM+ **Pop-Up Video**

MN1 **Arli$$** 287030 CC

PRI **All in the Family** Archie is faced with a hefty funeral bill. 2790450 CC

STR **Coming Attractions**

TEL **Angela Anaconda** 4732276 CC

TFO **Branché** 2974450

TLA **Wayans Bros.** 5421837 CC

TRE **Teletubbies** 2790450

TV5 **Passe-moi les jumelles** *1:00* 311837

(V) **Spirit of the Dragon** Exploring the history and culture of dragon-boat racing. 8919634

(WTN) **Dancing at the Palais** 81108 CC

8:50

(MN3) **MOVIE** – Action *1:40* ***Dr. Jekyll and Mr. Hyde*** (1999) Adam Baldwin, Chang Tseng. 41791301 CC

9 PM

(2) (6) **American High** 5092/56856 CC

(3) (4) (10) **The West Wing** *1:00* The president's daughter attends a party where one of her friends is arrested. (R) 7189/4034127/6909491 CC

(4) (6) (9) (11) **Da Vinci's Inquest** *1:00* Part 1 of two. A prostitute is discovered bound and gagged in a truck. (R) 8059/22905/24769 CC

(5) **Cleopatra 2525** Cleopatra and the gang must save Sarge. 58214 CC

(5) (7) (8) (62) (65) **MOVIE** – Comedy *2:00* ★★ ***Dear God*** (1996) A con man sentenced to work in the post office's "dead letter" division rallies his misfit co-workers into a plan to answer letters written to God. Greg Kinnear, Laurie Metcalf. 83498/78566/1582585/4015092/177214 CC

(5) (7) (9) (13) (13) (50) **Drew Carey** Drew could find himself sliding down the corporate ladder thanks to Mr. Wick. (R) 9361585/94030/14818/5947158/9205568 CC

(8) **News** *1:00*

(9) (32) **Docs en stock** *1:00* Au programme: «Le Temps et le lieu». 22301/39295 CC

(11) **MOVIE** – Fantasy *2:00* ***Magic in the Water*** (1995) A cynical father comes to believe in a magical creature. Mark Harmon, Harley Jane Kozak. 171924 CC

(12) **The Pretender** *1:00* Jarod infiltrates a white-supremacist group to help a southern church. 15011 CC

(13) **Young Americans** *1:00* An incriminating letter could mean ruin for Bella, Will and Scout. CC

(TVO) **The Moonstone** *1:00* Conclusion. Rachel refuses to talk. 86189

(29) (31) (68) **World's Funniest** *1:00* Studying the differences between men and women. 68721/9540214/6870295 CC

(30) **CINÉMA** – Drame policier *1:50* ★★★★ ***La Filière française I*** (É.-U.; 1971) Deux policiers new-yorkais s'ingénie à démanteler un réseau de trafiquants de drogue. Gene Hackman, Roy Scheider. 2814108 CC

(49) **à communiquer** *1:00*

(57) **Gala Concert From Prague Castle** *1:30* Highlights from the fund-raiser in aid of the Prague Heritage Fund.

(60) **Chinese Newsline** *1:00* 702943

(A&E) **American Justice** *1:00* Examining the August 1990 murders of five coeds at the University of Florida in Gainesville. (R) 732059 CC

(APT) **Nunavut**

(BET) **Comic View** *1:00*

(BVO) **MOVIE** *1:45* ***Wisecracks*** (Can.; 1992) A look at women in comedy, including such performers as Whoopi Goldberg. [Viewer discretion is advised.] 1555030

(CD) **Biographies** *1:00* La vie de l'architecte Francis Rattenbury. (R) 4300127

(CLT) **Natural World** *1:00* A journey to China to study the habits of giant pandas.

(CMT) **Top 12 People's Choice** *1:00* 170301

(CNB) **Rivera Live** *1:00* 6887585 CC

(CNN) **Larry King Live** *1:00* 790189 CC

(COM) **Elvira Kurt's Adventures in Comedy** CC

(DIS) **Supernature** *1:00* Part 3 of five. Insight into how time makes the world look different to various animals. [Continues tomorrow at this time.] 163905 CC

(FAM) **MOVIE** *1:35* ★★ ***Ghost Dad*** (1990) A tired-out widowed businessman dies in a taxi accident. Bill Cosby, Kimberly Russell. 1818498

(FN) **Good Eats** 9046585

(GLF) **Viewer's Forum** *1:00* 2673769

(H&G) **Martha Stewart Living** 9028189 CC

(HIS) **Turning Points** *1:00* Chronicling the development of insulin for diabetics. 7264498

(LIF) **Extra** 9317547 CC

(MM) **Damix** *1:00* 700585

(MM+) **BackTrax** *1:00*

(MN1) **MOVIE** – Suspense *1:50* ***Letters From a Killer*** (Brit.; 1998) A wrongfully convicted murderer is released and accused of new killings. Patrick Swayze, Gia Carides. 1800479 CC

(MP) **Farmclub.com** *1:00*

(net) **You Gotta See This**

(NW) **National** *1:00* 8885739 CC

(OLN) **Beyond Borders** *1:00* 2660295

(PIX) **MOVIE** (BW) – Drama *1:30* ★★ ***The Tarnished Angels*** (1958) Rock Hudson, Dorothy Malone. 805479

(PRI) **Golden Girls** 2634160 CC

(RDI) **Téléjournal/Le Point** *1:00* 1262856 CC

(ROB) **Bottom Line** *1:00*

(SBK) **Star Trek: Voyager** *1:00* The Doctor infiltrates a group of con artists tarnishing Starfleet's reputation. (R) 1585672 CC

(SE) **CINÉMA** – Comédie dramatique *1:55* ★★ ***Le Déjeuner des champions*** (É.-U.; 1999) Bruce Willis, Albert Finney. 1896276

NOW CALGON REALLY SOFTENS THE LOAD!
Watch for details in the September 9th issue of TV Guide.


Wednesday

(SHO) **FX: The Series** *1:00* Rollie is excited when he gets a chance to direct his first film. 527189 CC

(SPC) **First Wave** *1:00* Foster investigates the hallucinatory state of a man who is haunted by a dominatrix. (R) CC

(STR) **E! True Hollywood Story** *1:00* Chronicling the lives of the singing group Village People.

(SV) **Ship Shape TV**

(TEL) **Simpsons** 6897214 CC

(TFO) **Un enfant me raconte** 9529653

(TLA) **Fresh Prince of Bel-Air** 9337301

(TLC) **The Detonators** *1:00* Part 2 of three. A team of demolition experts prepares to take down several buildings. (R) 542479 CC

(TNN) **18 Wheels of Justice** *1:00* Part 2 of three. Chance is accused of murder. 533721 CC

(TRE) **Ants In Your Pants** 2634160

(V) **Return of the Gods** *1:00* A look at the world's great pilgrimages. 4395295

(WPX) **Young Americans** *1:00* *Season finale:* Bella searches for her estranged mother. 37837 CC

(WTN) **Oh Baby** Tracy worries about finding a babysitter amid the confusion of her baby-shower plans. (R) 32818

(YTV) **System Crash** 433276 CC

9:05

(TBS) **WCW Thunder** *2:00* 1708127

9:30

2 6 **American High** 80363/33479 CC

5 **Jack of All Trades** Britain's most celebrated spy comes to supervise one of Jack's missions. 35837 CC

5 7 9 13 13 50 **Spin City** Despite the engagement ring on Caitlin's finger, Mike pulls out all the stops. (R) 7374283/49473/49189/1267108/6405059 CC

16 **David Hare's Via Dolorosa** *1:30* The playwright is featured in a solo performance. 94301 CC

56 **Yeltsin** *1:30* A detailed profile of Boris Yeltsin. 5279030 CC

(APT) **Haa Shagoon**

(COM) **Politically Incorrect** CC

(FN) **The Best Of** 3315214

(H&G) **Design for Living** 3397818

(LIF) **Things We Do For Love** 9645498

(net) **sportscentral**

(PRI) **Cheers** 3355276 CC

(SV) **Powerboat TV**

(TEL) **The Tick** 7091030

(TFO) **Feu sacré** 8047769

(TLA) **Fresh Prince of Bel-Air** 9632924

(TRE) **Little Star** 3355276

(TV5) **Mondial d'impro Juste pour rire** *1:00* 607585

(WTN) **Tracey Takes On...** All of Tracey's characters are worried when a meteor is headed towards Earth. (R) 74479

(YTV) **Boy Meets World** Cory finds himself the object of desire of an aggressive girl. 975837 CC

9:45

(MN4) **MOVIE** – Drama *1:35* ***No Laughing Matter*** (1998) Suzanne Somers, Chad Christ. 90486194 CC

9:50

(MN2) **MOVIE** – Action *1:40* ***Tiger Claws III*** (Can.; 1999) Jalal Merhi, Cynthia Rothrock. 50585566 CC

10PM

2 6 **Jack & Jill** *1:00* Jill moves in with Elisa. (R) 6450/61276 CC

3 4 5 10 13 **Law & Order** *1:00* Briscoe and Green investigate a teen's murder. [Viewer discretion is advised.] (R) 9996/4037214/9254568/45276 CC

4 6 9 11 **National** *1:00* 8818/25092/27856 CC

5 **The Crow: Stairway to Heaven** *1:00* Eric infiltrates an underground crime syndicate to expose a mob boss. 63634 CC

7 9 13 50 **20/20** *1:00* 4000160/92160/9159914/1560363 CC

8 **Wheel of Fortune** CC

9 32 **Téléjournal/Le Point** *1:00* 92160/32382 CC

10 40 **Nouvelles** CC

12 **Peter Benchley's Amazon** *1:00* 25498 CC

13 **Family Law** *1:00* Lynn finds herself battling her ex in court. (R) CC

(TVO) **View From Here** *1:45* "You Can't Beat a Woman." Exposing women's greatest risk of violence. 2473301

29 **Seinfeld** 32905 CC

31 (WGN) **News** *1:00* CC

49 **Grand Journal** 623943 CC

60 **King of the Hill** 437127 CC

68 **News** CC

(A&E) **Investigative Reports** *1:00* Host Bill Kurtis examines how U.S. universities routinely cover up campus crime to protect their images. (R) 702818 CC

(ASN) **News** *1:05* CC

(APT) **First Film Series** *1:00*

(BET) **BET Fall Season Preview** Behind the scenes of BET's upcoming fall shows.

(CD) **L'Homme de six millions** *1:00* 4303214

(CLT) **Survival School** – Nature *1:00* Observing young animals as they learn how to survive. CC

(CMT) **Face The Music** 237295

(CNB) (WPX) **News** *1:00*

(CNN) **Newsstand** *1:00* 793276 CC

(COM) **Open Mike With Mike Bullard** *1:00* CC

(DIS) **Forbidden Places** *1:00* A look at women's prisons. 166092 CC

(FN) **Campfire Grill** *1:00* 4396924

(GLF) **European Tour Weekly** 4969837

(H&G) **Dream House** 4279295

(HIS) **Historylands** The history of the former North West Mounted Police outpost of Fort Steele. 3565382 CC

(LIF) **Real Families** 9529108

(MM) **Gonna Meet A Rock Star** 435769

(MM+) **Paul McCartney Live at the Cavern Club** *1:00* The former Beatle performs live in Liverpool, England.

(MP) **Courbe**

(net) **Baseball** *3:00* Toronto Blue Jays at Anaheim Angels. (L)

(NW) **Antiques Roadshow** *1:00* 7454586 CC

(OLN) **Lonely Planet** *1:00* Travelling through New Zealand. 2663382

(PRI) **M*A*S*H** Conclusion. B.J. and Hawkeye try to clear Klinger's name. 4961295 CC

(RDI) **Le Canada aujourd'hui** *1:00* 1265943

(ROB) **Moneyline** *1:00* CC

(SBK) **Star Trek: Voyager** *1:00* Neelix confronts the man responsible for the destruction of his homeworld. 1595059 CC

WEDNESDAY

(SHO) **MOVIE** *2:00* ***The Ride*** (1997) A disgraced rodeo star serves time at a ranch for orphaned boys. Michael Biehn, Brock Pierce. 813498 CC
(SPC) **Star Trek: Voyager** *1:00* CC
(STR) **Late Night With Conan O'Brien** *1:00* Scheduled: Actor Ethan Hawke ("Hamlet"). (R) CC
(SV) **Powerboating** *1:00* Competition Offshore event, from Eastlake, Ohio.
(TEL) **X-Men** 3550450
(TFO) **CINÉMA** – Western *1:30* ★★★ ***Posse*** (É.-U.; 1975) Un marshal veut capturer un célèbre voleur pour assouvir ses ambitions politiques. Kirk Douglas, Bruce Dern. 5164769
(TLA) **Friends** Ross is heartbroken to learn that Rachel is going out on a date. 9516634 CC
(TLC) **The Detonators** *1:00* Conclusion. Munitions experts try to find new ways of launching rockets into space. (R) 545566 CC
(TNN) **Waltons** *1:00* Normal family life is disrupted when the oldest living Walton pays a visit. 543108 CC
(TRE) **Crazy Quilt** 4961295
(V) **Skylight** 4266721
(WTN) **She's So Funny** 50301
(YTV) **Student Bodies** 268059 CC

10:30

(8) **Jeopardy!** CC
(10) (40) **Tôt ou tard** 70547/239547
(29) **Frasier** 41653 CC
(49) **110%** 609363
(57) **10th International Van Cliburn Piano Competition** Six pianists explore the art of concerto playing. CC
(60) **3rd Rock From the Sun** 413547 CC
(68) **Home Improvement** 9523924 CC
(BET) **Docugroove** Profiling singer-songwriter Brian McKnight.
(CMT) **Xtreme Country: the Wilkinsons** 246943
(GLF) **Golf Central** 4978585
(H&G) **One House, Two Looks** 4288943
(HIS) **Scattering of Seeds** Profiling little-known political activist Grace Bagnato. 3574030 CC
(LIF) **What's For Dinner?** 9538856
(MM) **Rap City** 411189
(MN3) **MOVIE** – Comedy *2:00* ★★ ***Runaway Bride*** (1999) Julia Roberts, Richard Gere. 1166295 CC
(MP) **Clip** *2:30*
(PIX) **MOVIE** – Drama *2:00* ★★★ ***Nuts*** (1987) Barbra Streisand, Richard Dreyfuss. 386740 CC
(PRI) **M*A*S*H** A feverish Klinger befriends the ghost of a dead soldier. 4970943 CC
(TEL) **Cybersix** 3576498 CC
(TLA) **Seinfeld** George opens a new chapter in his life in his quest to meet women. 9525382 CC
(TRE) **Little Bear** 4970943 CC
(TV5) **Journal belge** 419721
(V) **Soulwork** 4282769
(WTN) **See You Friday** Lucy and Greg help out with his sister's impending nuptials. [Conclusion.] (R) 36721
(YTV) **Beast Machines** 244479 CC

10:35

(FAM) **MOVIE** *1:35* ★★ ***Shipwrecked*** (Norwegian; 1990) A hurricane leaves a cabin boy stranded on a deserted island. Stian Smestad, Gabriel Byrne. 78003769 CC

10:45

(BVO) **Bravo!News** 15489011

10:50

(3D) **CINÉMA** – Comédie dramatique *1:45* ★★★ ***Un été à la Goulette*** (Tunisien; Fr.; 1996) Trois adolescentes parient qu'elles perdront leur virginité avant l'âge de 17 ans. Gamil Ratib, Mustapha Adouani. 73310943 CC
(MN1) **MOVIE** – Thriller *1:50* ★★ ***Psycho*** (1998) A shot-by-shot remake of the Alfred Hitchcock classic about a disturbed motel owner. Vince Vaughn, Anne Heche. 14766011 CC

10:55

(SE) **CINÉMA** – Suspense *1:30* ***Rewind*** (It.; Fr.; 1998) Raoul Bova, Maruschka Detmers. 2652160

11 PM

(2) (6) **News** CC
(3) (7) (8) (11) (13) (50) **News** *:35*
(4) (6) (9) **National** 2905/99189 CC
(4) (5) (5) (7) (9) (10) (65) **News** *:35* CC
(5) (12) (13) **CTV News** 99585/19363 CC
(8) **Charmed** *1:00*
(9) (32) **Nouvelles du sport** 3678562/4413856
(10) (40) **Sports** 71189/430189
(11) **News** *1:00* CC
(13) **Big Brother** *1:00* CC
(16) **London Television Service Presents** 35301
(29) **Simpsons** 42295 CC
(31) **Cheers** 9539030 CC
(49) **Phantasmes** 824585
(56) **Are You Being Served?** 9335160
(57) **BBC World News**
(60) **NewsRadio** 315419 CC
(62) **Seinfeld** 9368498 CC
(68) **Judge Mills Lane** 9307160 CC
(A&E) **American Justice** *1:00* (R) 318653 CC
(APT) **Northbeat**
(BET) **BET Tonight** *1:00*
(BVO) **NYPD Blue** *1:00* 786011 CC
(CD) **CINÉMA** – Drame *2:00* ★★★ ***Uranus*** (Fr.; 1990) Philippe Noiret, Gérard Depardieu. 7085127
(CLT) **Cool Tech**
(CMT) **Personal Top 5: Lila McCann** 447585
(CNB) **Hardball with Chris Matthews** *1:00* 1933045
(CNN) **Sports** 149283 CC
(COM) **The Daily Show**
(DIS) **Summer@discovery.ca** 447479 CC
(FN) **Emeril Live** *1:00* 3015276
(GLF) **Golf Channel Academy Live** *1:00* 7905081
(H&G) **Backyard Pleasures** 9023634
(HIS) **Tour of Duty** *1:00* 3659092
(LIF) **Dogs With Jobs** 9312092
(MM) **MuchMegaHits** 810289
(MM+) **Rock & Roll Jeopardy!**
(NW) **NW Reports** 2597437 CC
(OLN) **National Geographic Explorer** *1:00* 3305027
(PRI) **Prime Business** 2646905 CC
(RDI) **Le Journal du soir** 8183473 CC
(RDS) **Sports 30 Mag** *1:00* 795769 CC
(ROB) **Biz Buzz**
(SBK) **Mad About You** 6950491 CC
(SPC) **X-Files** *1:00* Mulder and Scully engage in a potentially dangerous battle of wills. CC
(STR) **FashionTelevision**

(SV) **U.S. Grand Prixview**
(TEL) **Simpsons** 6809059 CC
(TLA) **Dawson's Creek** *1:00* Dawson, Joey, Pacey and Andie head to Dawson's aunt's mountain home. (R) 3638473 CC
(TLC) **The Detonators** *1:00* 137721
(TNN) **Waltons** *1:00* 135363 CC
(TRE) **St. Bear's Dolls Hospital** 4638011
(TSN) **Sportsdesk** *1:00* 310011 CC
(TV5) **Journal suisse** 915473
(V) **100 Huntley Street** *1:00* 3017634
(WGN) **MacGyver** *1:00* 140295
(WPX) **Friends** 97721
(WTN) **A Repair to Remember** (R) 37363 CC
(YTV) **New Addams Family** 438721 CC

11:05

(ASN) **National Enquirer** CC
(TBS) **Ripley's Believe It or Not!** *1:00* 3259837

11:15

(TRE) **Pirates** 28638837

11:20

9 32 **CINEMA** – Drame *2:10* ★★ ***Le Secret de Jérôme*** (Can.; 1994) Myriam Cyr, Germain Houde. 2392183/37864295 CC
(MN4) **TMN's The Movie News** 49780634 CC

11:25

(RDI) **Maisonneuve à l'écoute** *:35* 14032996 CC

11:30

2 6 **Sportsline** *:35* 1247672/3674214 CC
4 6 9 **Children of the Revolution** *2:00* Looking at China's Cultural Revolution via the experiences of a generation of music students. 88189/531301
5 13 **News** *:35* CC
10 40 **Caméra choc** 53856/511586 CC
12 **News** CC
16 57 **Charlie Rose** *1:00* 22769
29 **3rd Rock From the Sun** 56672 CC
31 **Home Improvement** 2522108 CC
49 **Flash** 414382 CC
56 **Keeping Up Appearances** 8972566
60 **Nitelife** 6330189
62 **Late Show With David Letterman** *1:00* New York City mayor Rudolph Giuliani. 2611189 CC
68 **Judge Joe Brown** 4105092 CC
(APT) **Sharing Circle** CC
(CLT) **To be announced**
(CMT) **CMT's Top 10 CDs** 696924
(CNN) **Moneyline** 671740
(COM) **Comedy Network Presents** CC
(DIS) **Sea: The Last Frontier** 498896 CC
(H&G) **Grow It! A Gardener's Guide** 6307924
(LIF) **Horse Tales** 4110924
(MM) **Spotlight** 233498
(MM+) **Pop-Up Video**
(MN2) **MOVIE** – Comedy *1:35* ★ ***The Out-of-Towners*** (1999) Steve Martin, Goldie Hawn. 4058585 CC
(NW) **On the Arts** 6923108 CC
(PRI) **Avventura** 5951479 CC
(ROB) **Dave Chalk Computer Show**
(SBK) **Judge Mathis** *1:00* 5477634
(STR) **National Enquirer on TV**
(SV) **Sport Aviation**
(TEL) **Bad Dog** 6333450 CC
(TFO) **Ô Zone** 2517276
(TRE) **Care Bears** 5951479
(TV5) **Soir 3** 231030
(WPX) **Frasier** 18498
(WTN) **Loving Spoonfuls** (R) 41740 CC
(YTV) **Beasties** 816158 CC

11:35

3 4 5 10 **Tonight Show With Jay Leno** *1:00* Scheduled: Actor Tom Cruise ("Mission: Impossible 2"); actress Tracey Ullman. (R) 1240769/3343943/3675943/5389914 CC
5 7 8 11 60 **Late Show With David Letterman** *1:00* New York City mayor Rudolph Giuliani. 3675943/3660011/4414092/5137059/5324301 CC
7 9 13 50 **Nightline** 6487450/8845932/1142301/5937011 CC
65 **Media TV** 2679924 CC
(ASN) **Blind Date** CC

11:45

12 **Sports Night** 51005856 CC
(TVO) **Studio 2** *1:00* 3853522 CC
(MN4) **MOVIE** – Comedy *2:10* ★★ ***The Parent Trap*** (1998) Lindsay Lohan, Dennis Quaid. 55015276 CC

Early Thursday

Mid.

8 **Falcone** *1:00* All hell breaks lose when Caesar's henchman is murdered. CC
11 **The Pretender** *1:00* CC
12 **Family Law** *1:00* CC
13 **Hopkins 24/7** *1:00* CC
29 31 **Caroline in the City** CC
49 **Sexe et confidences** *1:00*
56 **Charlie Rose** *1:00*
68 **Married...With Children** CC
(A&E) **Biography** *1:00* A profile of Sophia Loren. (R) CC
(APT) **Invitation Nunavik** *1:00*
(BET) **Midnight Love** – Music *1:00*
(BVO) **Homicide: Life on the Street** *1:00* CC
(CLT) **L & J Interactive**
(CMT) **CMT Live** *1:00*
(CNB) **Rivera Live** *1:00* CC
(CNN) **Larry King Live** *1:00*
(COM) **Larry Sanders** CC
(DIS) **Wild Discovery** *1:00* CC
(FN) **Good Eats**
(GLF) **Viewer's Forum** *1:00*
(H&G) **Martha Stewart Living** CC
(HIS) **Turning Points** *1:00*
(LIF) **Extra** CC
(MM) **Damix** *1:00*
(MM+) **BackTrax** *1:00*
(NW) **National** CC
(OLN) **Beyond Borders** *1:00*
(PRI) **I Dream of Jeannie**
(RDI) **Téléjournal/Le Point** *1:00* CC
(RDS) **Soyez un plaisancier averti** *1:00*
(ROB) **Bottom Line** *1:00*
(SHO) **MOVIE** *2:05* ★★★ ***Malizia*** (Italian; 1973) A sexy young housekeeper falls victim to lusty affections when she takes a job working for a widower and his three sons. Laura Antonelli, Turi Ferro. 80998764
(SPC) **MOVIE** *2:00* ★★ ***Godzilla vs. Mothra*** (Jpn.; 1964) The Japanese call upon a huge moth to save them from the rampaging Godzilla. Okira Takarada, Yuriko Hoshi.
(STR) **Wild On** *1:00*
(SV) **Air Show World** *1:00*
(TEL) **Scooby Doo**
(TFO) **Panorama**
(TLA) **Young Americans** *1:00* *Season finale:* Bella searches for her estranged mother. CC
(TLC) **The Detonators** *1:00* CC
(TNN) **Bassmasters**
(TRE) **Caring For Kids**
(TSN) **Motoring 2000**
(TV5) **Journal de TV5**
(V) **Skylight**
(WGN) **In the Heat of the Night** *1:00* CC

WEDNESDAY

(WPX) Cheers CC
(WTN) Oh Baby (R)
(YTV) Are You Being Served? CC

12:05

2 6 All in the Family CC
5 13 Open Mike With Mike Bullard *1:00* CC
7 9 13 50 Politically Incorrect CC
65 MOVIE – Comedy *2:15* ★★★ ***Twins*** (1988) The search for mother is on when a genetically engineered super-specimen learns of the twin he never knew he had. Arnold Schwarzenegger, Danny DeVito. 83723344
(ASN) Star Trek *1:00*
(TBS) WCW Thunder *2:00*

12:10

(FAM) ALF CC

12:15

(TV5) Alors, heureux? *1:45*

12:25

(SE) CINÉMA – Adulte *1:30* ***Cyber sexe et perversions*** (It.; 2000) 5501431

12:30

29 68 Unhappily Ever After CC
31 Taxi
57 Jack Horkheimer
62 The Late, Late Show with Craig Kilborn *1:00* Actress Mena Suvari ("Loser"). (R) CC
(CLT) Get a Life CC
(COM) Dream On CC
(FN) The Best Of
(H&G) Design for Living
(LIF) Things We Do For Love
(MN3) MOVIE – Suspense *1:45* ***Letters From a Killer*** (Brit.; 1998) Patrick Swayze, Gia Carides. 9734764 CC
(NW) Business News CC
(PIX) MOVIE – Comedy *1:35* ★ ***Tulips*** (Can.; 1981) Gabe Kaplan, Bernadette Peters. 1389832 CC
(PRI) Bewitched
(SBK) Wayans Bros. CC
(TEL) Tom and Jerry
(TFO) Volt
(TNN) Bill Dance Outdoors CC
(TRE) Ants In Your Pants
(TSN) Speed Zone
(V) God Comes as a Child
(WPX) Honeymooners (BW)
(WTN) Tracey Takes On... (R)
(YTV) Keeping Up Appearances CC

12:35

2 6 Sliders *1:00* CC

3 5 10 Late Night With Conan O'Brien *1:00* Scheduled: Actor Jon Lovitz ("Small Time Crooks"). (R) CC
4 Jenny Jones *1:00* CC
5 7 The Late, Late Show with Craig Kilborn *1:00* Actress Mena Suvari ("Loser"). (R) CC
7 Entertainment Tonight CC
8 US Open Highlights CC
50 Donny & Marie *1:00*
60 Coach CC
(FAM) Are You Afraid of the Dark?

12:40

(MN1) MOVIE – Adult *1:40* ***Dead by Dawn*** (1998) A saucy couple are drawn into a murderous scheme. Shannon Tweed, Bill Ferrell. 85958948 CC

12:45

(TVO) MOVIE (BW) – Drama *2:05* ★★★ ***I Want to Live!*** (1958) A prostitute framed for killing an aged woman is condemned to death in the gas chamber. Susan Hayward, Simon Oakland. 68274899

1AM

8 Falcone *1:00* Joe's loyalty to the FBI is questioned. CC
11 Real TV CC
12 Fame *1:00*
13 News CC
29 Married...With Children CC
56 The Fall of Newt Gingrich *1:30* CC
68 The Ainsley Harriott Show *1:00* CC
(A&E) American Justice *1:00* (R) CC
(APT) Qimaivvik
(BET) Comic View *1:00*
(BVO) MOVIE (BW) *2:20* ★★★★ ***8 1/2*** (Italian; 1963) Director Federico Fellini's acclaimed self-portrait of an Italian director's efforts to complete a very personal film project. Marcello Mastroianni, Claudia Cardinale. (Subtitled) 77672615
(CD) Hors des sentiers battus *1:00*
(CLT) Help TV *1:00* CC
(CMT) Top 12 People's Choice *1:00*
(CNB) News *1:00*
(CNN) Newsstand *1:00*
(COM) SCTV
(DIS) Supernature *1:00* CC
(FN) Campfire Grill *1:00*
(GLF) Golf Channel Academy
(H&G) Dream House
(HIS) Historylands CC
(LIF) Martha Stewart Living *1:00*
(MM) Videoflow *1:30*
(MM+) Paul McCartney Live at the Cavern Club *1:00*
(MP) Vox Pop
(net) sportscentral *5:00*
(NW) counterSpin *1:00* CC
(OLN) Lonely Planet *1:00*
(PRI) M*A*S*H CC
(RDI) Grands Reportages *1:00* CC
(RDS) Passion plein air
(ROB) Day Watch at the Bell *2:00*
(STR) E! News Daily
(SV) Ship Shape TV
(TEL) Road Runner Show
(TFO) Bouillon de culture *1:20*
(TLA) News *1:00* CC
(TLC) The Detonators *1:00* CC
(TNN) Outdoor World
(TRE) Little Star
(TSN) That's Golf
(WGN) Matlock *1:00* CC
(WPX) Judge Mathis *1:00*
(WTN) She's So Funny
(YTV) Yes, Minister! CC

1:05

7 Inside Edition CC
8 The Late, Late Show with Craig Kilborn *1:00* Actress Mena Suvari ("Loser"). (R) CC
(MN2) MOVIE – Drama *1:35* ★★★ ***Niagara, Niagara*** (1997) Henry Thomas, Robin Tunney. 32403412 CC

1:30

11 Wings CC
13 Sports Night CC
29 Taxi
62 Grace Under Fire CC
(APT) Window on Nunavik
(COM) Just for Laughs
(GLF) Golf Central
(H&G) One House, Two Looks
(HIS) Scattering of Seeds CC
(MP) Interfax
(PRI) M*A*S*H CC
(RDS) RDS extrême
(STR) Behind the Scenes
(SV) Powerboat TV
(TEL) Josie and the Pussycats
(TNN) Secrets of the Hunt
(TRE) Crazy Quilt
(TSN) Acura World of Golf
(WTN) See You Friday Lucy and Greg help out with his sister's impending nuptials. [Conclusion.] (R)
(YTV) Gamespot International

1:35

2 6 Grown Ups CC
3 5 10 Later CC
4 Late Night With Conan O'Brien *1:00* Scheduled: Actor Jon Lovitz ("Small Time Crooks"). (R) CC
5 The Martin Short Show *1:00*
7 The Martin Short Show *1:00* CC
9 Extra CC
13 Roseanne Show *1:00* CC
50 NewsRadio CC

1:55

SE CINEMA – Science-fiction *1:40* ★★ ***Soldat*** (É.-U.; 1998) Kurt Russell, Jason Scott Lee. 27086412 CC

2AM

8 CTV News CC
11 Peter Popoff
13 All in the Family CC
29 Ricki Lake *1:00* CC
62 Judge Mathis *1:00*
68 Cosby Show
A&E Investigative Reports *1:00* (R) CC
APT Northbeat
BET Live From L.A. *1:00*
CD Carnets de vol *1:00*
CLT Success Inc.
CMT After Hours *1:00*
CNB Business Center *1:00*
CNN Sports CC
COM Elvira Kurt's Adventures in Comedy CC
DIS Forbidden Places *1:00* CC
FN From Martha's Kitchen
GLF Golf Channel Academy
H&G Backyard Pleasures
HIS Tour of Duty *1:00*
LIF Fame, Fortune & Romance
MM+ MuchMoreVideoFlow *1:00*
MP Top5.com
NW National CC
OLN Adrenaline T.V.
PRI Golden Girls CC
RDI Le Journal du soir CC
RDS Sports 30 Mag CC
SPC X-Files *1:00* CC
STR E! True Hollywood Story *1:00*
SV Powerboating *1:00*
TEL Star Trek: Animated Series CC
TLA Friends CC
TLC Extreme Machines *1:00* CC
TNN Matt Houston *1:00* CC
TRE Little Bear CC
TSN Sportsdesk *1:00* CC
TV5 Temps présent *1:00* CC
WPX Change of Heart
WTN Maude
YTV Internet Tonight

2:05

2 6 Grown Ups CC
5 Emergency *1:00*
9 NewsRadio CC
10 Tonight Show With Jay Leno *1:00* CC
50 Grace Under Fire CC
PIX MOVIE – Drama *1:45* ***The Park Is Mine*** (Made for Cable; 1985) Tommy Lee Jones, Helen Shaver. 96806412
SHO MOVIE *2:00* ***The Ride*** (1997) A disgraced rodeo star serves time at a ranch for orphaned boys. Michael Biehn, Brock Pierce. 9699073 CC
TBS MOVIE – Action *2:00* ★★ ***Rapid Fire*** (1992) A college student is pursued by mobsters after he witnesses a gangland killing. Brandon Lee, Powers Boothe. 6575764

2:20

65 MOVIE – Drama *2:10* ★★★ ***Windom's Way*** (Brit.; 1957) A dedicated doctor working in a Malayan village helps the locals fight for their rights. Peter Finch, Mary Ure. 69884238
MNT MOVIE – Horror *1:50* ★ ***I Still Know What You Did Last Summer*** (1998) Lacklustre sequel finds the teen set "vacationing" in the tropics. Jennifer Love Hewitt, Brandy. 48806702 CC

2:30

8 News *:35*
13 PRI Cheers CC
56 Yeltsin *1:30* CC
68 Cosby Show
APT Aboriginal Voices CC
CLT Death: A Personal Understanding
CNN Moneyline
COM Politically Incorrect CC
FN Hot Off the Grill
GLF Golf Central
H&G Grow It! A Gardener's Guide
LIF Hollywood Fame
MM Rap City
MP Clip *2:30*
NW Venture CC
OLN World of Wakeboarding
RDI Capital Actions
RDS U.S. Open Tennis *3:00* Présentation du 1er tour chez les hommes et du 2e tour chez les femmes. (R)
TEL Fireball XL5
TLA Caroline in the City CC
TRE St. Bear's Dolls Hospital
WPX Real TV
WTN I Love Lucy BW
YTV Anti-Gravity Room CC

2:35

2 6 Grown Ups CC
4 Later CC
7 To be announced *1:00*
8 Donny & Marie *1:00*
9 Family Feud CC
13 Mad About You
50 Mad About You CC

2:45

TRE Pirates

3AM

29 Star Trek: Deep Space Nine *1:00* CC
31 Jenny Jones *1:00* Scheduled: Men take paternity tests. (R) CC
62 Family Feud CC
68 MOVIE – Action *2:00* ★ ***Ring of Fire II: Blood and Steel*** (1992) A young doctor with a penchant for martial arts tracks down his fiancée's kidnappers. Don "The Dragon" Wilson, Maria Ford. 1472528
A&E American Justice *1:00* (R) CC
ASN Atlantic Educational Television *2:00*
BET Jazz Discovery *1:00*
CD Biographies: Francis Rattenbury *1:00*
CLT Natural World *1:00*
CMT After Hours *3:00*
CNN Larry King Live *1:00*
COM Open Mike With Mike Bullard *1:00* CC
DIS How'd They Do That? *1:00* CC
FN Molto Mario
GLF Viewer's Forum *1:00*
H&G Martha Stewart Living CC
HIS Century of Warfare *1:00*
LIF Fashion File
MM Gonna Meet A Rock Star
MM+ MuchMorewith...Tracy Chapman
NW Life & Times *1:00* CC
OLN Triathlon *1:00* Canadian Championship from Cornerbrook, Nfld.
PRI Bynon *1:00* CC
RDI Journal du Manitoba

(ROB) **Bottom Line** *1:00*
(SBK) **Honey, I Shrunk the Kids** *1:00* CC
(SPC) **Babylon 5** *1:00* CC
(STR) **Wild On** *1:00*
(SV) **Civil Air**
(TEL) **Blazing Dragons** CC
(TLA) **Cheers**
(TSN) **Off the Record**
(TV5) **Lignes de vie** *1:15*
(WPX) **MOVIE** – Thriller *2:00* ★★ ***Internal Affairs*** (1990) An internal affairs detective investigates a crooked — and dangerous — police officer. Richard Gere, Andy Garcia. 845275
(WTN) **Birds of a Feather**
(YTV) **Rocky & Bullwinkle**

3:05

2 6 **Your Lucky Stars**
3 4 **Tonight Show With Jay Leno** *1:00* CC
5 **Six Million Dollar Man** *1:00*
(5) **Frasier** CC
(8) **Tonight Show With Jay Leno** *1:00* Scheduled: Actor Tom Cruise ("Mission: Impossible 2"); actress Tracey Ullman. (R) CC
(9) **World News Now** *1:25* CC
(10) **Late Night With Conan O'Brien** *1:00* CC
(13) **World News Now** *1:55*

3:15

(MMF) **MuchMoreVideoFlow** *2:45*

3:20

(BVO) **Bravo!News**

3:30

62 **Up to the Minute** *2:00* CC
(BVO) **MOVIE** (BW) *2:05* ★★★★ ***Nights of Cabiria*** (Italian; 1957) A prostitute in Rome dreams of a better life but finds disappointment and heartbreak. Giulietta Masina, Francois Perier. 97511899
(FN) **East Meets West**
(H&G) **Design for Living**
(LIF) **The Goods**
(MM) **MuchMegaHits**
(RDI) **Journal du Pacifique**
(SV) **Legends of Motorsport**
(TEL) **Red Beard**
(TLA) **The Nanny** CC
(TSN) **Fins & Skins**
(WTN) **Coronation Street** 612948
(YTV) **Woody Woodpecker** CC

3:35

(5) **Mad About You**
(7) **World News Now** *:55* CC
8 **Up to the Minute** *1:00*
(SE) **CINÉMA** – Action *1:35* ★★ ***Coup dur*** (É.-U.; H.-K.; 1998) Jean-Claude Van Damme, Rob Schneider. 23963509 CC

3:50

(PIX) **MOVIE** – Drama *2:10* ★★ ***Mr. & Mrs. Bridge*** (1990) Paul Newman, Joanne Woodward. 39893615

4AM

29 **Forgive or Forget** *1:00* CC
31 **Jerry Springer** *1:00* CC
56 **Final Blessing** *1:00*
(A&E) **MOVIE** *2:00* ★ ***How to Beat the High Co$t of Living*** (1980) Fed up with the recession, suburban housewives plan a heist at their local shopping mall. Susan Saint James, Jane Curtin. 430509
(BET) **Success-n-Life** – Religion *1:00*
(CD) **CINÉMA** (BW) – Drame *2:00* ★★ ***Un homme et son péché*** (Can.; 1948) Hector Charland, Guy Provost. 5158986
(CLT) **Survival School** – Nature *1:00* CC
(CNN) **Showbiz Today**
(COM) **The Daily Show** CC
(DIS) **Wild Discovery** *1:00* CC
(FN) **In Food Today**
(GLF) **Golf Central**
(H&G) **Dream House**
(HIS) **Great Crimes and Trials of the 20th Century**
(LIF) **Jack Hanna's Animal Adventures**
(MM) **Spotlight**
(NW) **Passionate Eye** *1:00* CC
(OLN) **Board Wild**
(PRI) **What On Earth** CC
(RDI) **Journal de l'Ontario**
(ROB) **Money Line** *1:00*
(SBK) **Forgive or Forget** *1:00*
(SPC) **Star Trek: Voyager** *1:00* CC
(STR) **Behind the Scenes**
(TEL) **Dog City** CC
(TSN) **Canoeing** *1:00* World Cup white-water kayaking and canoeing.
(V) **On Top of the World**
(WGN) **News** *1:00* CC
(WTN) **Men on Women**
(YTV) **Histeria!**

4:05

3 **Late Night With Conan O'Brien** *:55* CC
(5) **Up to the Minute** CC
(10) **Today's Homeowner**
(SHO) **MOVIE** *2:05* ★★★ ***Malizia*** (Italian; 1973) A sexy young housekeeper falls victim to lusty affections when she takes a job working for a widower and his three sons. Laura Antonelli, Turi Ferro. 33512948
(TBS) **America's Funniest People**

4:10

(MN1) **MOVIE** – Action *1:50* ***Tiger Claws III*** (Can.; 1999) Three supernatural martial-arts experts terrorize New York. Jalal Merhi, Cynthia Rothrock. 26239290 CC

4:15

(TV5) **TV5 l'invité**

4:30

(4) **Early Today** CC
(5) **CBS News** CC
(7) (9) **ABC News** CC
65 **CHUM FM 30** *1:00*
(CNN) **Newsroom** CC
(COM) **Comedy Network Presents** CC
(FAM) **Hello, Mrs. Cherrywinkle** CC
(FN) **Classic Cooking with Julia Child**
(GLF) **European Tour Weekly**
(H&G) **One House, Two Looks**
(HIS) **Archaeology**
(LIF) **National Geographic Explorer**
(MM) **Videoflow** *1:30*
(OLN) **Extremists**
(PRI) **Guerilla Gardener** CC
(RDI) **Journal de l'Atlantique**
(STR) **Uncut**
(TBS) **America's Funniest People**
(TEL) **Young Robin Hood** CC
(TV5) **Pyramide**
(V) **Skylight**
(WTN) **Men on Women**
(YTV) **Digimon: Digital Monsters** CC

4:35

8 **CBS News**
(8) **MOVIE** – Adventure *2:00* ***The Song of Hiawatha*** (1996) An adaptation of the Longfellow epic poem about the legendary Ojibwa chief. Litefoot, David Strathairn.
(10) **Early Today** CC

4:40

60 **Nitelife**

4:55

60 **Commentary**
(FAM) **Busy World of Richard Scarry** CC

Thursday

Program grid is on page 150

Morning

5 AM

2 6 Creflo A. Dollar Jr. CC
3 13 News *2:00*
4 7 9 News *2:00* CC
5 News *1:00* CC
7 Roseanne Show *1:00*
8 Sunrise Live *2:00*
10 First Business CC
29 Matlock *1:00*
31 The Nanny CC
50 Sheperd's Chapel *1:00*
56 Death: A Personal Understanding
68 Taxi CC
ASN News CC
BET Dr. R.L. White – Religion
CLT Women, Religion & Social Change *2:30*
CNB Today's Business *2:00* CC
CNN Ahead of the Curve *2:00*
COM Saturday Night Live *1:00*
DIS Supernature *1:00* CC
H&G Gardener's Journal
HIS Combat BW *1:00*
LIF Nature Walk CC
MP Farmclub.com *1:00*
NW Sense of History
OLN Wildlife Adventures *1:00*
PRI Alive! CC
RDI Le journal du matin
ROB Biz Buzz
SBK Digital Cafe
SPC Voyage to the Bottom of the Sea *1:00*
STR In Focus *1:00*
TBS Good Times
TEL Donkey Kong Country CC
TLA Tales from the Darkside *1:00*
TSN Caribbean Workout
TV5 Forts en tête *1:00*
V Community Cable
WGN Matlock *1:00* CC
WPX News *1:00*
WTN Rhoda
YTV Dragonball Z CC

5:10

SE CINEMA – Drame *1:50* ★★★ ***Le Show Truman*** (É.-U.; 1998) Jim Carrey, Laura Linney. 95624528 CC

5:20

FAM Amazing Animals CC

5:30

2 6 Kenneth Copeland CC
10 News *1:30* CC
11 James Robison
31 Grace Under Fire CC
56 Death: A Personal Understanding
60 Joyce Meyer
62 68 First Business CC
65 The Originals
ASN Breakfast Television *2:30*
BET Creflo A. Dollar Jr. – Religion
H&G Kitty Bartholomew: You're Home
LIF Great Outdoorsman
NW Business News: Early Edition CC
PRI New Liar's Club CC
RDI Le journal du matin
RDS Hors-jeu édition spéciale: Tennis féminin à Montréal
ROB Dave Chalk Computer Show
TBS Gilligan's Island
TEL Animal Crackers CC
TSN Fitness Kick
V It's a New Day
WTN Mary Tyler Moore
YTV Pokémon CC

5:35

BVO Bravo!News

5:45

FAM Billy the Cat CC

5:55

5 News *:35* CC

6 AM

2 6 Tell-A-Tale Town CC
5 This Morning *1:00* CC
5 13 News CC
7 CBS News CC
10 40 Salut, bonjour! *3:00*
11 12 News
11 Fitness Zone
TVO Polka Dot Door
16 Classical Stretch
29 Grace Under Fire CC
31 Kenneth Copeland
49 Bibi et Geneviève
50 ABC News *1:00* CC
56 People Near Here
60 Telejornal CC
65 Body Tech
A&E Simon & Simon *1:00*
BET Marilyn Hickey – Religion
BVO Performances
CD Contact animal *1:00*
CMT Coast to Coast
COM Bizarre
DIS Nature Nut CC
GLF Viewer's Forum *1:00*
H&G Kitchens and Bathrooms
HIS Century of Warfare *1:00*
LCF Rupert
LIF Diagnosis
MM Frenchkiss
MM+ MuchMoreVideoFlow *3:00*
MNT MOVIE – Drama *2:00* ★★★ ***Patch Adams*** (1998) The true story of Dr. Hunter "Patch" Adams, known for unconventional treatment methods. Robin Williams, Monica Potter. 165716 CC
MP Clip *3:00*
nel sportscentral AM *6:30*
NW NW Today CC
OLN Cottage Country
PIX MOVIE – Drama *1:35* ***I'll Never Get to Heaven*** (Can.; 1992) Amy Stewart, Wendy Crewson. 6089865 CC
PRI Spectacular Spas CC
RDI Matin express *3:00*
RDS Aérobique
ROB Day Watch This Morning *2:00*
SBK Creflo A. Dollar Jr.
SPC Voyage to the Bottom of the Sea *1:00*
STR Best of City Lights
TBS Coach
TEL Raccoons CC
TLA Tales from the Darkside *1:00*
TLC To be announced
TRE Care Bears
TSN Sportsdesk *5:00* CC
TV5 Panorama
V It's a New Day
WGN Greg Powe Ministries
WPX News *2:00*
WTN Everyday Workout CC
YTV Kitty Cats CC

6:10

FAM Little Lulu CC
SHO Red Dwarf CC

6:30

2 6 Fibi's Funny Bones CC
4 6 9 11 CBC Morning News *2:00*
5 Riseup Ottawa *2:30*
5 12 13 Canada AM *2:30* CC
7 News
11 Day Watch This Morning *1:30* CC
TVO Elephant Show CC
16 Body Electric
49 Pokémon – Enfants
56 TV 411
57 Bloomberg Money
60 Studio Aperto CC
62 CBS News CC
65 Breakfast Television *2:30*
BET Kenneth Copeland – Religion
BVO Literati
CMT CMT Workout *1:00*
COM The Warm-Up Show CC

THURSDAY

DIS Profiles of Nature
H&G Let's Build
LCF Watership Down
LIF Family & Friends CC
MM Spotlight
NW CBC Morning News *2:30* CC
OLN Great Outdoorsman
PRI Avventura CC
RDS Sports 30 Mag *2:00* CC
SBK Benny Hinn
STR Best of Ooh La! La!
TBS Family Ties
TEL Teddy Ruxpin
TLC Salty's Lighthouse
TRE Ants In Your Pants
TV5 Télématin *2:00*
V Spirit Alive
WGN Life in the Word
WTN Spiritual Journey
YTV Once Upon A Hamster CC

6:35

FAM Big Garage CC

6:40

SHO Dick Spanner

7 AM

2 6 Babar CC
3 4 10 Today *2:00* Scheduled: Ralph Nader; a fall-movie preview; ear infections in children. CC
5 7 8 62 Early Show *2:00* CC
7 9 13 50 Good Morning America *2:00* CC
8 Sheperd's Chapel *1:00*
9 32 Matin express *2:00*
TVO Noddy
16 Bloomberg Money
29 31 Magic School Bus CC
49 Dragon Ball Z
56 Dooley and Pals Show
57 Sesame Street *1:00* CC
60 Chinese Newsline *1:00*
68 Tex Avery CC
A&E Classroom *1:00* CC
BET Benny Hinn – Religion
BVO Bravo!Videos
CD Hors des sentiers battus *1:00*
CNB Squawk Box *3:00* CC
CNN Early Edition *2:00*
COM Wayne & Shuster
DIS Wildlife Theatre
FAM Franklin CC
GLF Golf Central *1:30*
H&G Cottage Life
HIS Front Page Challenge CC
LCF Les Razmoket CC
LIF Canadian Living Television
MM MuchMegaHits
OLN Real Fishing
PRI Bynon *1:00* CC
SBK Disney's Doug CC
SE Z'oiseaux
SHO King of Kensington CC
SPC Ray Bradbury Theater
STR E! True Hollywood Story *1:00*
SV Powerboat TV
TBS Saved by the Bell
TEL Tazmania
TFO Picoli, Lirabo et les autres
TLA Full House
TLC Pappyland
TRE Little Star
V John Hagee Today
WGN Dr. Adrian Rogers
WTN Beyond Medicine CC
YTV Fuzzpaws CC

7:15

TFO Grenier de Bisou

7:20

SE Inspecteur Mouse

7:30

2 6 Digimon: Digital Monsters CC
TVO Arthur
16 Noddy CC
29 Garfield and Friends
31 Jonny Quest CC
49 110%
56 Arthur CC
68 Dennis the Menace CC
BET Bethalame Church – Religion
BVO Originals in Art CC
CLT Death: A Personal Understanding
CMT CMT Morning *2:00*
COM Supertown Challenge
DIS Guerilla Gardener
FAM New Adventures of Winnie the Pooh
H&G In the Workshop
HIS Turning Points
LCF Opération caméléon CC
LIF Lighten Up with Rose Reisman
MM MuchOnDemand
OLN Fishing with Shelley and Courtney
SBK Disney's Sabrina CC
SHO Madison CC
SPC Mysteries, Magic & Miracles
SV Maximum Marine
TBS Saved by the Bell
TEL Sylvester & Tweety Mysteries CC
TFO Les Wubulous
TLA Coach
TLC Rory's Place
TRE Crazy Quilt
V Benny Hinn
WGN Kenneth Copeland CC
WTN You, Me & the Kids CC
YTV Big Comfy Couch CC

7:35

PIX MOVIE – Fantasy *2:05* ★ ***Clash of the Titans*** (1981) Laurence Olivier, Harry Hamlin. 33910561

7:45

SE Dr Globule CC

7:55

TVO The Bookshelf

8 AM

2 6 Popular Mechanics for Kids CC
8 Kenneth Copeland
11 Movie Show
13 News *3:00* CC
TVO Blues Clues
16 Teletubbies CC
29 Dennis the Menace
31 Boy Meets World CC
49 Cardio, Tae Boxe
56 Between the Lions CC
57 Barney & Friends CC
60 Edo Kai Tora *1:00*
68 Sailor Moon CC
A&E Northern Exposure *1:00* CC
ASN Vicki Gabereau *1:00* CC
BVO Music to See
CD Carnets de vol *1:00*
CLT Natural History *2:30*
COM Whose Line Is It Anyway?
DIS Cotter's Wilderness Trails CC
FAM Art Attack
H&G Gardener's Journal
HIS The Campbells
LCF Pin-pon
LIF shiftTV
MM Damix *1:00*
MNT MOVIE – Suspense *1:30* ***Airspeed*** (Can.; 1998) A spoiled teenage girl is left alone at the controls to land a damaged jet. Elisha Cuthbert, Joe Mantegna. 599306 CC
OLN Complete Angler
PRI What On Earth CC
ROB Before Hours *1:30*
SBK Disney's Pepper Ann CC
SHO Kung Fu *1:00*
SPC Space Precinct *1:00*
STR Best of MovieTelevision
SV Sport Aviation
TBS A Different World
TEL Bad Dog CC
TFO Mon amie Maya
TLA Andy Griffith BW CC
TLC Skinnamarink TV
TRE Little Bear CC

(V) Daily Mass
(WGN) Charles in Charge
(WPX) Maury Povich *1:00* CC
(WTN) Trouble in Mind CC
(YTV) Kitty Cats CC

8:10

(SE) CINÉMA – Comédie dramatique *1:30* ***Les Enfants du ciel*** (Iran; 1997) Mohammad Amir Naji, Amir Farrokh Hashemian. 2692561

8:25

(TVO) Why?

8:30

2 6 Care Bears CC
4 6 CBC Playground *2:00*
8 News *2:30*
9 CBC Playground
11 James Robison
11 Chef Pasquale
(TVO) Paper, Scissors, Glue
16 Arthur CC
29 Mad About You CC
49 Indices pensables
56 Teletubbies CC
57 Mister Rogers CC
68 Jonny Quest CC
(BVO) Authors
(COM) Win Ben Stein's Money CC
(DIS) Great Canadian Parks CC
(FAM) Bill Nye the Science Guy CC
(GLF) European Tour Weekly
(H&G) Kitty Bartholomew: You're Home
(HIS) The Way We Were CC
(LCF) Katie et Orbie
(LIF) MoneySense Television
(OLN) Outdoor Journal
(PRI) Guerilla Gardener CC
(RDS) Aérobique
(SBK) Disney's Recess CC
(STR) Hollywood Babylon
(SV) Legends of Airpower
(TBS) A Different World
(TEL) Caillou CC
(TFO) Aventures de Skippy
(TLA) News
(TLC) Skinnamarink TV
(TRE) St. Bear's Dolls Hospital
(TV5) Les Zap
(V) Key to the Kingdom
(WGN) The Parent 'Hood CC
(WTN) Loving Spoonfuls CC
(YTV) Country Mouse and City Mouse CC

8:35

(TVO) Elliot Moose

8:45

(TRE) Pirates

9 AM

2 6 Heart of Courage CC
3 HomePage *1:00* CC
4 8 Sally Jessy Raphael *1:00*
5 7 (7) 9 (9) 10 (ASN) Live With Regis *1:00*
(5) Donny & Marie *1:00*
5 13 Twice in a Lifetime *1:00* CC
9 32 CINÉMA – Comédie *2:00* ★★★ ***Le Plus Beau Métier du monde*** (Fr.; 1996) Gérard Depardieu, Michèle Laroque. 98293/63325
10 40 Place Melrose *1:00*
11 CBC Playground *1:30*
(11) Roseanne Show *1:00* CC
12 Body Tech
(13) 65 Maury Povich *1:00* CC
(TVO) Shining Time Station
16 56 Sesame Street *1:00* CC
29 Forgive or Forget *1:00* CC
31 Judge Joe Brown CC
49 Fils à papa *1:00*
50 People's Court *1:00* CC
57 Teletubbies CC
60 Pasquale's Kitchen Express
62 Judge Mills Lane
(A&E) Night Court
(APT) Takuginai
(BET) All *1:00*
(BVO) Off the Page: Great Themes in Literature CC
(CD) Biographies: Francis Rattenbury *1:00*
(CNN) News *2:00* CC
(COM) Just for Laughs CC
(DIS) Summer@discovery.ca CC
(FAM) PB & J Otter CC
(GLF) Golf *3:00* First round of the European Tour BMW International Open, from Munich, Germany. (L)
(H&G) Carol Duvall
(HIS) Sketches of Our Town
(LCF) Dino junior
(LIF) Pet Friends
(MM) Classic Muchmegahits
(MM+) MuchMoreVideoFlow *2:00*
(MP) Vox Pop
(NW) NW Today CC
(OLN) World of Audubon *1:00* CC
(PRI) RV Vacation Adventures
(RDI) Le journal du matin
(RDS) Magazine moto X
(SBK) Screen Gems *1:00*
(SHO) Street Legal *1:00* CC
(SPC) War of the Worlds *1:00*
(STR) E! News Daily
(TBS) Little House on the Prairie *1:00*
(TEL) Maggie and the Ferocious Beast CC
(TFO) Arsène Lupin
(TLA) News *3:00*
(TLC) Bingo & Molly
(TNN) The Real McCoys (BW)
(TRE) Care Bears
(TV5) Zig zag café *1:00*
(V) James Robison
(WGN) Wayans Bros. CC
(WPX) Jerry Springer *1:00*
(WTN) Everyday Workout CC
(YTV) Bananas in Pyjamas CC

9:25

(FAM) Busy World of Richard Scarry
(RDI) Maisonneuve à l'écoute *:35* CC

9:30

2 6 To be announced
12 Today's Cooking
(TVO) Guess What
30 Barbotons
31 Judge Mills Lane CC
57 Big Comfy Couch CC
60 South Asian Veggie Table
62 Judge Mills Lane
68 Sister, Sister CC
(A&E) Night Court
(APT) Tamapta
(BVO) Telescope
(CMT) CMT Workout *1:00*
(COM) Comedy at Club 54 CC
(DIS) Foodstuff
(FN) Taste
(H&G) Simply Quilts
(HIS) It Seems Like Yesterday CC
(LCF) Poil de carotte
(LIF) Gentle Doctor
(MM) Videoflow *2:00*
(MN1) MOVIE – Comedy *1:45* ***The Godson*** (1998) This spoof of mobster movies finds a Mafia Don sending his son to Mob school. Dom DeLuise, Kevin Hamilton McDonald. 3184870 CC
(MP) Interfax
(NW) On the Arts CC
(PRI) Canadian Travel Show CC
(RDS) Course de motocyclettes *1:00*
(ROB) Day Watch This Morning *2:30*
(STR) F.Y.E!
(SV) Car & Track
(TEL) Triplets
(TFO) Méga été
(TLC) Salty's Lighthouse
(TNN) The Real McCoys (BW)
(TRE) Blues Clues
(V) Kenneth Copeland
(WGN) Cosby Show CC
(WTN) Get Growing *1:00*

THURSDAY

YTV George & Martha CC

9:40

PIX MOVIE – Drama *1:20* ★★ ***Thunderhead — Son of Flicka*** (1945) Roddy McDowall, Preston Foster. 40990344

SE CINÉMA – Science-fiction *1:45* ★★★ ***Tykho Moon*** (Fr.; All.; 1996) Johan Leysen, Julie Delpy. 62383035

9:45

TVO Polka Dot Shorts

TFO Montre-moi ton école

9:55

TVO Elliot Moose Costumed Shorts

FAM Madeline

10AM

2 6 To be announced

3 Sally Jessy Raphael *1:00*

4 31 Jerry Springer *1:00*

5 The Ainsley Harriott Show *1:00* CC

5 60 Montel Williams *1:00* CC

5 13 Vicki Gabereau *1:00* CC

7 The Nanny

7 Martha Stewart Living *1:00* CC

8 Leeza *1:00*

9 11 Rosie O'Donnell *1:00* Scheduled: Actor Dennis Quaid ("Frequency"); actress Kristen Johnston ("The Flintstones in Viva Rock Vegas"); musical guest Bon Jovi. (R) CC

9 CBC Playground

10 40 Top modèles 96948/920986

10 People's Court *1:00* CC

12 Travel Travel CC

13 The Martin Short Show *1:00*

TVO Elliot Moose Animated Shorts

16 56 Mister Rogers CC

29 Dr. Joy Browne *1:00*

30 Simba, le roi lion

49 Directement Louise *1:00*

50 Judge Mathis *1:00* CC

57 Dooley and Pals Show CC

62 Guiding Light *1:00* 2581342 CC

65 ASN Cityline *1:00*

68 Judge Mills Lane CC

A&E Murder, She Wrote *1:00* CC

APT Everywhere Spirit

BET Morning Moves *2:00*

BVO Ziggy *1:00* CC

CD CINÉMA – Comédie *2:00* ★★ ***Cadet Rousselle*** (Fr.; 1954) François Périer, Dany Robin. 3355832

CNB Market Watch *2:00* CC

COM SCTV

DIS Harrowsmith Country Life CC

FN Cooking Live! *1:00*

H&G Design for Living

HIS Sketches of Our Town

LCF Anatole

LIF Lighten Up with Rose Reisman

MP Top5.com

NW CBC Morning Extra *1:00* CC

OLN Undersea Adventures

PRI Alive! CC

RDI Atlantique en direct *1:30*

SBK Living Single CC

SHO Counterstrike *1:00* CC

SPC Star Trek *1:00*

STR Best of FashionTelevision

SV Marine Voyager

TBS Little House on the Prairie *1:00*

TEL Journey to the West CC

TFO Mon animal et moi

TLC Pappyland

TNN The Real McCoys BW

TRE It's itsy bitsy Time *1:00*

TV5 Journal de TV5

V Skylight

WGN Knight Rider *1:00*

WPX Maury Povich *1:00* CC

YTV Stickin' Around CC

10:05

TVO Little Bear

10:15

TVO The Wombles

TFO Ma maison, ma musique

TV5 TV5 l'invité

10:20

FAM Out of the Box

10:30

2 6 100 Huntley Street *1:00* CC

4 6 9 11 CBC Playground: Mr. Dressup

7 Hollywood Squares

10 40 Saisons de Clodine

12 New World Wine Tour

TVO Paper, Scissors, Glue

16 Between the Lions CC

30 Il était une fois... l'espace CC

56 57 Zoboomafoo CC

68 Judge Joe Brown CC

APT Sharing Circle CC

CLT Western Tradition

CMT Coast to Coast

COM Soap Rose and Mary discuss Danny and Polly's future. CC

DIS Canadian Gardener

H&G Interiors by Design

HIS History Bites Channel surfing during the War of 1812.

LCF Bêtes de télé

LIF What's For Dinner?

MP Clip *1:30*

OLN Aquanauts

PRI Hit the Spot CC

RDS Camions tout-terrain *1:00*

SBK In the House CC

STR In Focus *1:00*

SV Powerboat TV

TEL Animal Crackers CC

TFO Méga été

TLC Jay Jay the Jet Plane

TNN The Real McCoys BW

TV5 100% question

V God Comes as a Child

WTN World's Greatest Spas CC

YTV Anatole CC

10:35

TVO Polka Dot Shorts

10:45

TVO Little Star

FAM Billy the Cat CC

TFO Mumfie

11AM

3 4 Maury Povich *1:00* CC

4 6 9 CBC Playground: Sesame Park

5 Breaker High CC

5 7 8 11 11 62 Price Is Right *1:00* CC

5 7 9 13 13 50 The View *1:00* CC

8 Canada AM *2:00* CC

9 32 Aventures de Tintin CC

10 40 Aimer 42431/313412

10 HomePage *1:00* CC

12 Graham Kerr's Gathering Place *1:00*

13 100 Huntley Street *1:00* CC

TVO Country Mouse and City Mouse

16 56 Barney & Friends CC

29 Judge Mills Lane

30 Un radeau sur la forêt *1:00*

31 Ricki Lake *1:00* CC

57 Dragon Tales CC

60 Jenny Jones *1:00* Scheduled: Out-of-control teens take lie-detector tests. (R) CC

65 Star Trek: The Next Generation *1:00* CC

68 Change of Heart CC

A&E Magnum, P.I. *1:00* CC

ASN News CC

APT Cooking With The Wolfman

BVO Gzowski in Conversation *1:00*

CLT Golf the World

THURSDAY

(CMT) **Top 12 People's Choice** *1:00*
(CNN) **In the Money** *1:00* CC
(COM) **Royal Canadian Air Farce** CC
(DIS) **Wild Discovery** *1:00* CC
(FN) **Pick Of The Day**
(H&G) **Market Finds with the Kovels**
(HIS) **Combat** *1:00*
(LCF) **Garfield et ses amis**
(LIF) **Tourist**
(MM+) **MuchMorewith...Van Morrison**
(NW) **Business News Live** *1:00* CC
(OLN) **Cottage Country**
(PIX) **MOVIE** – Drama *1:25* ***The Long Road Home*** (Can.; 1989) Denis Forest, Kelley Rowan. 6516431 CC
(PRI) **New Liar's Club** CC
(SBK) **Forgive or Forget** *1:00*
(SHO) **Street Justice** *1:00* CC
(SPC) **Highlander: The Series** *1:00*
(SV) **Planes of Fame** *1:00*
(TBS) **Mama's Family**
(TEL) **Rescue Heroes** CC
(TFO) **Port Cook**
(TLC) **Bingo & Molly**
(TNN) **The Real McCoys** (BW)
(TRE) **Bear in the Big Blue House**
(TSN) **U.S. Open Tennis** *5:00* Men's and women's second-round matches, from Flushing Meadow, N.Y. (L)
(TV5) **Une Étoile en danger** – Documentaire *1:00*
(V) **May to December** – Comedy Alec brings home a stray dog to comfort Zoe.
(WGN) **Matlock** *1:00* CC
(WPX) **Jerry Springer** *1:00*
(WTN) **The Occasion** CC
(YTV) **Fuzzpaws** CC

11:10

(FAM) **Goof Troop** CC

11:15

(MM+) **MuchMoreVideoFlow** *1:45*
(MN1) **MOVIE** – Drama *1:45* ***Motel*** (Can.; 1998) A man witnesses a prostitute's murder. Scott McCord. 34407306 CC

11:25

(SE) **CINÉMA** – Animation *1:30* ★★★ ***Le Géant de fer*** (É.-U.; 1999) Jennifer Aniston, Eli Marienthal. 7984783

11:30

2 6 **To be announced**
4 6 9 **Raccoons**
5 **Best of MovieTelevision**
9 32 **Lingo** CC
10 40 **Coup de chapeau** CC
(TVO) **Stuff**
16 56 **Dragon Tales** CC
29 **Judge Mills Lane**
49 **Les Pierrafeu**
57 **Reading Rainbow** CC
68 **Change of Heart** CC
(ASN) **Poetree and Friends** CC
(APT) **Focus North** CC
(CLT) **Body Break**
(COM) **New Red Green**
(FN) **Molto Mario**
(H&G) **Appraise It!**
(LCF) **Zone de turbulence** CC
(LIF) **Real Families**
(MM) **Frenchkiss**
(OLN) **Great Outdoorsman**
(PRI) **Wok with Yan** CC
(RDI) **Le Québec en direct**
(RDS) **RDS motorisé**
(STR) **Q & E!**
(TBS) **Mama's Family**
(TEL) **Magic School Bus** CC
(TFO) **Sept pour l'aventure**
(TLC) **Skinnamarink TV**
(TNN) **The Real McCoys** (BW)
(TRE) **Pocket Dragon Adventures**
(V) **Spirit of the Dragon** Exploring the history and culture of dragon-boat racing.
(WTN) **Off the Map** CC
(YTV) **Rupert** CC

11:35

(FAM) **Aladdin** CC

11:45

10 40 **Nouvelles** *:45* CC

Afternoon

Noon

2 6 **Jake and the Kid** *1:00* CC
3 7 8 13 **News**
4 6 9 11 **Midday** *1:00* CC
4 5 7 9 10 65 (CNN) **News** CC
5 5 11 13 **News** *1:00* CC
9 32 (RDI) **Le Midi** CC
12 **Inspector Gadget**
13 **What's For Dinner?**
(TVO) **Kratts' Creatures**
16 **Boat Shop**
29 **Fresh Prince of Bel-Air** CC
30 **Forêts du monde** – Documentaire *1:00* CC
31 **Jenny Jones** *1:00* Scheduled: Out-of-control teens take lie-detector tests. (R) CC
49 **Grand Journal** *1:00* CC
50 **Extra** CC
56 **Teletubbies** CC
57 **Real Science** CC
60 (TLA) **Sally Jessy Raphael** *1:00*
62 **Family Feud** CC
68 **Dr. Joy Browne** *1:00* CC
(A&E) **L.A. Law** *1:00*
(ASN) **Touched by an Angel** *1:00* CC
(APT) **Aboriginal Voices** CC
(BET) **BET Videolink** *1:00*
(BVO) **Banff Master Class**
(CD) **Agents très spéciaux** *1:00*
(CLT) **Human Geography** – Report
(CMT) **Heart & Home** *3:00*
(CNB) **Power Lunch** *2:00* CC
(COM) **Open Mike With Mike Bullard** *1:00* CC
(DIS) **Lynette Jennings' Design** *1:00* CC
(FAM) **ALF** ALF uses the Tanners' lives to write soap-opera scripts. CC
(FN) **B. Smith With Style**
(GLF) **Golf Channel Academy**
(H&G) **Garden Architecture**
(HIS) **Archaeology** Studying sculptures in India's Khajuraho temple.
(LCF) **Opération caméléon** CC
(LIF) **Canadian Living Television**
(MM) **Videoflow** *1:30*
(MN2) **MOVIE** – Drama *2:00* ***The Secret Life of Algernon*** (Can.; Brit.; 1997) John Cullum, Carrie-Anne Moss. 5928141 CC
(MN3) **MOVIE** – Children *1:20* ★★ ***The Adventures of Elmo in Grouchland*** (1999) Mandy Patinkin, Vanessa L. Williams. 9953219 CC
(MN4) **MOVIE** – Drama *2:00* ***The Last of the Blonde Bombshells*** (Made for Cable; 2000) Judi Dench, Ian Holm. 1905073 CC
(MP) **Clip** *3:00*
(NW) **NW Today** *1:00* CC
(OLN) **Real Fishing**
(PRI) **I Dream of Jeannie**
(RDS) **Aérobique**
(ROB) **Day Watch at Noon** *1:00*
(SBK) **Blind Date** *1:00*
(SHO) **Forever Knight** *1:00* CC
(SPC) **Ray Bradbury Theater**
(STR) **Mysteries & Scandals**
(SV) **Car Crazy** *1:00*
(TBS) **Matlock** *1:00*
(TEL) **Scooby Doo**
(TFO) **Panorama**

THURSDAY

(TLC) **Wedding Story**
(TNN) **Starsky and Hutch** *1:00* Greed leads to murder when a famous wrestler becomes wealthy. CC
(TRE) **Ants In Your Pants**
(TV5) **Journal de TV5**
(V) **Return of the Gods** *1:00* A look at the world's great pilgrimages.
(WGN) **Matlock** *1:00* CC
(WPX) **Judge Mathis** *1:00*
(WTN) **In Fashion**
(YTV) **Batman**

12:15

(TV5) **Coup de chapeau**

12:25

(PIX) **MOVIE** – Science Fiction *2:05* ★★★ ***Logan's Run*** (1976) Michael York, Jenny Agutter. 77602851

12:30

(4) **Jeopardy!** CC
(5) (7) (8) (62) **Young and the Restless** *1:00* 661509/656677/7485325/4353832 CC
(7) (9) (13) (50) **Port Charles** 5396959/88431/1247344/6452967 CC
(9) (32) **Tam Tam** CC
(10) (40) **Michel Jasmin** *1:00*
(10) **Extra** CC
(12) **News** CC
(13) **Travel Magazine**
(TVO) **Avventura**
(16) **Boat Shop**
(29) **Home Improvement** CC
(56) **Sesame Street** *1:00* CC
(57) **Dragon's Tongue**
(65) **City Online** CC
(APT) **From Hawaii** *1:00*
(BVO) **Michelangeli: Most Rare Event**
(CLT) **Human Geography** – Report
(CNN) **Burden of Proof** CC
(FAM) **Franklin** CC
(FN) **Ultimate Kitchens**
(H&G) **Pool, Patio & Decks**
(HIS) **Great Crimes and Trials of the 20th Century** A profile of Mark Chapman.
(LCF) **Débrouillards** CC
(LIF) **Sue Warden Craftscapes**
(net) **Show Jumping** *1:00* Nortel Networks' Riders Cup, from Spruce Meadows in Alberta.
(OLN) **Fishing with Shelley and Courtney**
(PRI) **Bewitched**
(RDI) **Le Québec en direct** *1:30*
(RDS) **Sports 30 Mag** CC
(SPC) **Weird Science**
(STR) **Best of Startv**
(TEL) **Tazmania**
(TFO) **Branché**
(TLC) **Wedding Story**
(TRE) **Little Star**
(TV5) **Alors, heureux?** *1:45*
(WTN) **Canadian Wine Cellar** CC
(YTV) **Pinky & the Brain**

12:55

(SE) **CINÉMA** – Comédie dramatique *1:45* ★★ ***Une drôle de famille*** (Can.; 1998) Ellen Burstyn, Amanda Plummer. 90924073

1PM

(2) (3) (4) (6) (10) **Days of Our Lives** *1:00* 38764/25290/9413180/83238/1248073 CC
(4) (6) (9) (11) **Urban Peasant**
(5) (7) (9) (13) (50) (ASN) **All My Children** *1:00* 85696/9518734/83986/1242899/6440122 CC
(5) (12) (13) **House & Home** CC
(8) **Movie Show**
(9) (32) **Les Jumelles Dionne** *1:00* CC
(11) **Fitness Zone**
(13) **Real Kids, Real Adventures**
(TVO) **More to Life** *1:00*
(16) **Season by Season**
(30) **Teletubbies**
(31) **Judge Mathis** *1:00* CC
(49) **Sexe et confidences** *1:00*
(57) **Connect With English** CC
(60) **Divorce Court**
(65) **MOVIE** – Comedy *2:00* ★★ ***Dear God*** (1996) A con man sentenced to work in the post office's "dead letter" division rallies his misfit co-workers into a plan to answer letters written to God. Greg Kinnear, Laurie Metcalf. 577899 CC
(68) **Forgive or Forget** *1:00*
(A&E) **Law & Order** *1:00* CC
(BET) **Hits from the Streets** *1:00*
(BVO) **Dame Edna Experience** *:45*
(CD) **Contact animal** *1:00*
(CLT) **To be announced**
(CNN) **News** *2:00* CC
(COM) **Wayne & Shuster**
(DIS) **Harrowsmith Country Life** CC
(FAM) **PB & J Otter** CC
(FN) **Food 911**
(H&G) **Room Service**
(HIS) **MOVIE** (BW) *2:00* ★★★★ ***Dr. Strangelove*** (Brit.; 1964) An overzealous general takes the Cold War into his own hands and launches a nuclear attack on the Soviet Union. Peter Sellers, George C. Scott. 6307035
(LCF) **Rupert**
(LIF) **What's For Dinner?**
(MM+) **Pop-Up Video**
(MN1) **MOVIE** – Science Fiction *1:50* ★★ ***Star Trek: Insurrection*** (1998) Captain Picard and the Enterprise crew try to help the inhabitants of an idyllic planet. Patrick Stewart, Jonathan Frakes. 3262509 CC
(NW) **NW Today** *1:00* CC
(OLN) **Complete Angler**
(PRI) **All in the Family** CC
(RDS) **U.S. Open Tennis** *3:00* Présentation du 2e tour chez les femmes et les hommes, en provenance de Flushing Meadow à New York. [Émission en cours.] (L)
(ROB) **Market Coverage** *1:00*
(SBK) **Ricki Lake** *1:00* CC
(SHO) **MOVIE** *2:00* ***This Could Be the Last Time*** (Made for British TV; 1998) A elderly widow runs off to Paris when her relatives decide she's going senile. Joan Plowright, Jonathan Burteaux. 365035
(SPC) **Quantum Leap** *1:00* CC
(STR) **Uncut**
(SV) **Meguiar Awards** *1:00*
(TBS) **Hunter** *1:00*
(TEL) **Caillou** CC
(TFO) **Villages et visages**
(TLA) **Sally Jessy Raphael** *1:00* CC
(TLC) **Dating Story**
(TNN) **Waltons** *1:00* CC
(TRE) **Crazy Quilt**
(V) **Skylight**
(WGN) **News** *1:00*
(WPX) **Judge Mills Lane**
(WTN) **A Repair to Remember** CC
(YTV) **Adventures of Spot**

1:05

(YTV) **Enchanted Lands** CC

1:15

(YTV) **Bump**

1:20

(MN3) **MOVIE** – Drama *3:10* ★★★ ***Meet Joe Black*** (1998) Brad Pitt, Anthony Hopkins. 25135967 CC
(YTV) **The Toothbrush Family**

1:25

(FAM) **Busy World of Richard Scarry**
(YTV) **Artifacts/Painting Pictures**

1:30

(4) (6) (9) (11) **Pamela Wallin**

5 5 7 8 12 13 62 **Bold and the Beautiful** 89412/74580/6453696/70412/23528/3118798 CC
8 13 **Dave Chalk Computer Show**
10 40 **Boutique TVA** *1:00*
11 **Black Stallion**
16 **Art of Bill Alexander**
30 **Barbotons**
56 **Reading Rainbow** CC
57 **Math Basics**
60 **Power of Attorney**
APT **First Film Series** *1:00*
CLT **Cold War Remembered**
COM **Supertown Challenge**
DIS **Foodstuff**
FN **The Best Of**
GLF **All Star Golf** *2:00*
H&G **House & Home**
LCF **Katie et Orbie**
LIF **Lighten Up with Rose Reisman**
MM **Videoflow** *1:30*
MM+ **Freshly Pressed**
net **Horse Racing** *1:30* Race coverage from Woodbine Racetrack in Toronto. (L)
OLN **Outdoor Journal**
PRI **All in the Family** CC
STR **Hollywood Babylon**
TEL **Maggie and the Ferocious Beast** CC
TFO **Bouffe au jardin Cataraqui**
TLC **Dating Story**
TRE **Iris, the Happy Professor**
V **Soulwork**
WPX **Change of Heart**
WTN **Upwardly Mobile**
YTV **Country Mouse and City Mouse** CC

1:45

BVO **Bravo!News**

1:55

FAM **Madeline**

2PM

2 6 **Bynon** *1:00* CC
3 10 **Passions** *1:00* 35899/6993967 CC
4 6 9 **North of 60** *1:00* CC
4 **Sally Jessy Raphael** *1:00* CC
5 **Cityline** *1:00*
5 7 8 11 62 **As the World Turns** *1:00* 53219/71615/4589293/17431/8937493 CC
5 12 13 **The City** *1:00* CC
7 9 13 50 **One Life to Live** *1:00* 8942325/99035/6980493/6389275 CC
8 **Hollywood Squares**
9 32 **Rencontres sauvages** CC
11 **Chef Pasquale**
13 **News** CC
TVO **Family & Friends**
16 **Kaye's Quilting Friends**
29 **700 Club** *1:00*
30 **Légendes de l'Île au trésor**
49 **CINÉMA** – Drame policier *2:00* ★★★ ***Jack Reed: Rendre justice*** (Téléfilm; 1995) Charles S. Dutton, Susan Ruttan. 421986
56 **Theodore Tugboat** CC
57 **Ancestors** CC
60 **Judge Mills Lane**
A&E **Northern Exposure** *1:00* CC
ASN **Camilla Scott** *1:00* CC
BET **Jam Zone** *2:00*
BVO **MOVIE** *1:40* ★★ ***Shadow Dancing*** (1988) An ambitious member of a ballet troupe becomes possessed by the spirit of a dancer. Nadine Van Der Velde, Christopher Plummer. 7627509
CD **CINÉMA** – Documentaire *2:00* ***Coulez le Bismarck!*** (Téléfilm; 1996) 4369870
CLT **Travel Magazine**
CNB **Street Signs** *2:00* CC
COM **Whose Line Is It Anyway?**
DIS **Summer@discovery.ca** CC
FN **Cooking Live!** *1:00*
H&G **Carol Duvall**
LCF **Poil de carotte**
LIF **Martha Stewart Living** *1:00*
MM+ **BackTrax** *1:00*
MN2 **MOVIE** – Suspense *1:30* ***Airspeed*** (Can.; 1998) Elisha Cuthbert, Joe Mantegna. 3992832 CC
MN4 **MOVIE** – Drama *1:45* ***Motel*** (Can.; 1998) Scott McCord. 3316580 CC
NW **NW Today** *1:00* CC
OLN **World of Audubon** *1:00* CC
PRI **Murder, She Wrote** *1:00*
RDI **Ontario en direct** *1:00*
ROB **Day Watch** *2:30*
SBK **Leeza** *1:00*
SPC **Earth: Final Conflict** *1:00* CC
STR **Behind the Scenes**
SV **Legends of Stock Car Racing**
TBS **MOVIE** – Comedy *2:05* ★★ ***Fletch*** (1985) A reporter and fast-talking master of disguise investigates a drug-smuggling operation. Chevy Chase, Joe Don Baker. 48744493
TEL **Triplets**
TFO **Ecce Homo** *1:00*
TLA **Judge Mills Lane** CC
TLC **Baby Story**
TNN **TV Censored Bloopers** *1:00* CC
TRE **St. Bear's Dolls Hospital**
V **The Lion, the Witch and the Wardrobe**
WGN **MacGyver** *1:00*
WPX **Histeria!**
WTN **French & Saunders**
YTV **Maisy**

2:05

YTV **Wild Life**

2:10

YTV **Mopatops Shop**

2:15

TRE **Pirates**
TV5 **Télétourisme**

2:20

FAM **Out of the Box**
YTV **Jellabies**

2:25

YTV **nanalan'**

2:30

8 **Change of Heart**
9 32 **Bande à Dingo** CC
10 40 **Quoi de neuf Bugs?**
11 **Wings** CC
13 **Fibi's Funny Bones**
TVO **Allan Gregg in Conversation with...**
16 **More Than Memories**
30 **Aventures de Shirley Holmes**
56 **Noddy** CC
57 **Wimzie's House** CC
60 **Philippine Sundae**
68 **Magic School Bus** CC
APT **Takuginai**
CLT **Golf the World**
COM **Win Ben Stein's Money** CC
DIS **Beyond 2000**
H&G **Simply Quilts**
LCF **Anatole**
PIX **MOVIE** – Thriller *1:35* ★★★ ***The Little Girl Who Lives Down the Lane*** (Can.; 1976) Jodie Foster, Martin Sheen. 2456561 CC
STR **Celebrity Profile** *1:00*
SV **Indy 500: The Classics**
TEL **Patrol 03** CC
TLA **Judge Mills Lane** CC
TLC **Baby Story**
TRE **Little Bear** CC
TV5 **Journal de France 2** CC
V **James Robison**
WPX **Pokémon**
WTN **Coronation Street** 53290
YTV **Judy & David's Boom Box**

2:35

YTV **Postman Pat**

2:40

(SE) **CINEMA** – Drama *1:30* ★★★ ***Le Comptoir*** (Fr.; 1998) Mireille Perrier, Maurane. 1754801

2:45

(FAM) **Billy the Cat** CC

2:50

(MN1) **MOVIE** – Drama *2:00* ***The Last of the Blonde Bombshells*** (Made for Cable; 2000) A widow seeks to reunite her WWII-era swing band. Judi Dench, Ian Holm. 1974306 CC

(YTV) **Animal Stories**

3PM

2 6 **Any Day Now** *1:00* CC

3 4 **Jenny Jones** *1:00* Scheduled: Out-of-control teens take lie-detector tests. (R) CC

4 6 9 **Coronation Street** The Hortons ask the Duckworths to house-sit in Blackpool. 8561/56764

5 **Breaker High** CC

5 7 8 11 **Guiding Light** *1:00* 78832/46388/6655649/41702 CC

5 7 9 13 13 50 **General Hospital** *1:00* 9320238/23306/61580/8692621/2950031 CC

8 **News** *1:00*

9 32 **Mystérieuses cités d'or** CC

10 40 **Tarzan**

10 **Divorce Court** CC

11 **Comedy Kitchen**

12 **Rosie O'Donnell** *1:00* Scheduled: Actor Dennis Quaid ("Frequency"); actress Kristen Johnston ("The Flintstones in Viva Rock Vegas"); musical guest Bon Jovi. (R) CC

13 **Days of Our Lives** *1:00* CC

(TVO) **Router Workshop**

16 **Wimzie's House** CC

29 **Power Rangers Lightspeed Rescue** CC

30 **Spirou** CC

31 68 **Dungeons & Dragons** CC

56 **Big Comfy Couch**

57 **Kidsongs** CC

60 **Cuore Selvaggio** *1:00*

62 **Judge Judy**

65 **Cityline** *1:00* CC

(A&E) **Night Court**

(ASN) **Mythic Warriors: Guardians of the Legend** CC

(APT) **Contact** *1:00*

(CLT) **Help TV** *1:00* CC

(CMT) **Heart & Home** *2:00*

(CNN) **Talkback Live!** *1:00* CC

(COM) **Just for Laughs** CC

(DIS) **Inquiring Minds**

(FN) **In Food Today**

(H&G) **Garden Architecture**

(HIS) **It Seems Like Yesterday** CC

(LCF) **Watership Down**

(LIF) **Canadian Living Television**

(MM) **Videoflow** *2:00*

(MM2) **Paul McCartney Live at the Cavern Club** *1:00*

(MP) **Clip** *2:00*

(net) **The Golf Report**

(NW) **NW Today** *1:00* CC

(OLN) **Undersea Adventures**

(PRI) **Golden Girls** CC

(RDI) **Ouest en direct** *1:00*

(SBK) **Judge Mathis** *1:00*

(SHO) **Water Rats** *1:00*

(SPC) **Babylon 5** *1:00* CC

(SV) **Legends of Motorsport**

(TEL) **Animal Crackers** CC

(TFO) **Grenier de Bisou**

(TLA) **Little House on the Prairie** *1:00*

(TLC) **Wedding Story**

(TNN) **The Real McCoys** (BW)

(TRE) **Care Bears**

(TV5) **Journal belge**

(V) **Quick Study**

(WGN) **Caroline in the City** CC

(WPX) **Big Cartoonie Show**

(WTN) **Sisters** *1:00*

(YTV) **Magic School Bus**

3:10

(FAM) **Goof Troop** CC

3:15

(TFO) **Les Wombles**

3:30

4 6 9 **Riverdale** CC

5 **Roger's New Reality** CC

9 32 **Animaniacs** – Dessins animés CC

10 40 **Sunset Beach** *1:00* 943615/189961

10 **Power of Attorney** CC

11 **Judge Joe Brown** CC

(TVO) **Guess What**

16 **Reading Rainbow** CC

29 **Dungeons & Dragons** CC

30 **Gabo, le petit oiseau**

31 68 **Power Rangers Lightspeed Rescue** CC

56 **Dragon Tales** CC

57 **Between the Lions** CC

62 **Judge Joe Brown**

(A&E) **Night Court**

(ASN) **Moesha** CC

(COM) **Comedy at Club 54** CC

(DIS) **Cosmic Highway** CC

(FN) **Melting Pot**

(GLF) **Challenge of Champions** *1:00*

(H&G) **Pool, Patio & Decks**

(HIS) **History Bites** Channel surfing during the War of 1812.

(LCF) **Eerie, Indiana**

(LIF) **Sue Warden Craftscapes**

(MN2) **MOVIE** – Horror *1:30* ***The Last Broadcast*** (1998) David Beard, Jim Seward. 6360219 CC

(net) **Inside The PGA Tour**

(OLN) **Aquanauts**

(PRI) **Cheers** CC

(STR) **Celebrity Homes**

(SV) **American Musclecar**

(TEL) **Bad Dog** CC

(TFO) **Livre de la jungle**

(TLC) **Wedding Story**

(TNN) **Alice**

(TRE) **Blues Clues**

(TV5) **Journal suisse**

(V) **Gaunda Punjab**

(WGN) **Caroline in the City** CC

(WPX) **Batman & Superman**

(YTV) **Uh Oh!** CC

3:35

(FAM) **Aladdin** CC

3:40

(BVO) **Bravo!News**

3:45

(TVO) **Elliot Moose Animated Shorts**

(MN4) **MOVIE** – Children *1:20* ★★ ***The Adventures of Elmo in Grouchland*** (1999) Mandy Patinkin, Vanessa L. Williams. 55842851 CC

4PM

2 6 **Student Bodies** CC

3 4 **Maury Povich** *1:00* CC

4 6 9 **Road to Avonlea** *1:00* CC

5 (ASN) **Star Trek: The Next Generation** *1:00* CC

5 **Divorce Court** CC

5 7 7 8 9 12 13 **Oprah Winfrey** *1:00* CC

8 **House & Home** CC

9 32 **Woof!** CC

10 11 **Rosie O'Donnell** *1:00* Scheduled: Actor Dennis Quaid ("Frequency"); actress Kristen Johnston ("The Flintstones in Viva Rock Vegas"); musical guest Bon Jovi. (R) CC

11 **The View** *1:00* CC

13 **Montel Williams** *1:00* CC

13 **Movie Show**

(TVO) **Noddy**

16 **Between the Lions** CC

29 **Digimon: Digital Monsters** CC

30 **Heidi**

31 68 **X-Men** CC

THURSDAY

Thursday

Turn to the next page for tonight's
Pay-TV, Sports, Music, French & News Channels

	8:00	8:30	9:00	9:30	10:00	10:30
2 6	Friends	Will & Grace	Will & Grace	Just Shoot	Traders	
3 4 10	Friends	Will & Grace	Will & Grace	Just Shoot	ER	
4 6 9	Movie: *A Rather English Marriage*				National	
5	Highlander: The Raven		Movie: *Malarek: A Street Kid Who Made It*			
5 7 8 62	Big Brother	Movie: *Dave*				
5 13	Whose Line?	Whose Line?	Millionaire		ER	
7 9 13 50	Whose Line?	Whose Line?	Millionaire		20/20	
8	News	Canada Ton.	News		Wheel...	Jeopardy!
11	7th Heaven		Bingo	This Hour	National	
11	Big Brother	TBA	Amazon		Nikita	
12	Gospel Singers		FX: The Series		ER	
13	News	Canada Ton.	Stargate SG-1		Big Brother	Becker
TVO	Studio 2		Love & Larceny		View From Here	
16	Fine Romance	Wait. for...	Mystery!			Pops
29	Movie: *Ali: An American Hero*				Seinfeld	Frasier
31	Movie: *Ali: An American Hero*				News	
56	Yankee/Work.	Old House	...Sportsman	Out-of...	Mystery!	
57	Nature		Nova		Lost Treasures	
60	Studio...	Marilena	Chinese Newsline		King/Hill	3rd Rock
65	Movie: *Ali: An American Hero*				Media TV	Movie TV
68	Movie: *Ali: An American Hero*				News	Home Imp.
A&E	Biography		Murder One			
ASN	Movie: *Ali: An American Hero*				News	
APT	From Hawaii		Contact		First Film	
BET	Sparks	Amen	Comic View		Live From L.A.	
BVO	Book TV	Literati	Movie: *Postcards From the Edge*			
CLT	Help TV		Horizon		Stephen Hawking's...	
CNB	Hardball		Rivera Live		News	
COM	SCTV	Just/Laughs	The Man Show	Incorrect	Mike Bullard	
DIS	Discovery		Supernature		Storm Warning	
FAM	Honey...		Movie: *Stella*			Disney...
FN	Emeril		Food 911	The Best Of	Ming's Quest	Extreme...
H&G	Architecture	Pool/Patio	M. Stewart	Design...	Interiors	Room Service
HIS	Yesterday	Great Crimes	War Stories		Breaking...	Breaking...
LIF	... For Love	Weddings	Extra	Weird Homes	Tourist	Dinner?
PRI	All/Family	All/Family	Golden Girls	Cheers	M*A*S*H	M*A*S*H
ROB	◄ Day Watch at the Bell		Bottom Line		Moneyline	
SHO	Power Play		FX: The Series		Movie: *Dance Me Outside*	
SPC	Sliders		Angel		Star Trek: Voyager	
STR	Celeb. Homes	Scenes	H'wood Story		C. O'Brien	
TBS	◄ Baseball: Cincinnati at Atlanta					Movie
TEL	Fly Tales	Angela...	Simpsons	The Tick	X-Men	Cybersix
TLC	Great Quakes		Bullet Catchers			
TNN	The Waltons				Waltons	
V	Mandate...	Judaism	Return of the Gods		Skylight	Off the Page
WTN	wtn.ca		The Pill		Time of Love	
YTV	Student	Boy/World	Student	a2o	Gamerz	Caitlin's...

◄ Earlier start time

49 **Pokémon** – Enfants
50 **Judge Judy** CC
56 57 **Arthur** CC
60 **Torre de Babel** *1:00* 927764
62 **Judge Mathis** *1:00*
65 **News** *1:00* CC
A&E **Murder, She Wrote** *1:00* CC
APT **Cooking With The Wolfman**
BET **All** *1:00*
BVO **MOVIE** *1:30* ***Let it Come Down: The Life of Paul Bowles*** (Can.; 1998) Profiling the writer-composer. Jennifer Baichwal. 737344
CD **Star Trek** *1:00*
CLT **Horizon** *1:00* CC
CNB **Market Wrap** *2:00* CC
CNN **Street Sweep** CC
COM **SCTV**
DIS **Flightpath** *1:00* CC
FAM **Disney's Doug**
FN **East Meets West**
H&G **Design for Living**
HIS **Ancient Civilizations** *1:00*
LCF **Chahut au bahut** CC
LIF **What's For Dinner?**
MM+ **MuchMorewith...Enrique Iglesias**
net **JCR Equestrian** *1:00*
NW **Absolutely Canadian** *1:00*
OLN **Board Wild**
PRI **M*A*S*H** CC
RDI **Nouvelles**
RDS **Golf** *2:00* 1ère ronde du Championnat Air Canada PGA. (L)
SBK **Judge Joe Brown** *1:00*
SHO **Tarzan** CC
SPC **Star Trek** *1:00*
STR **In Focus** *1:00*
SV **Classics**
TEL **Flying Rhino Junior High** CC
TFO **Mon amie Maya**
TLA **Andy Griffith** BW CC
TLC **Baby Story**
TNN **Cagney & Lacey** *1:00*
TRE **It's itsy bitsy Time** *1:00*
TSN **X Games** *2:00* Coverage of daily events.
TV5 **Intérieur nuit** *1:00*
V **Callwood's National Treasures** *1:00*
WGN **Bzzz**
WPX **Pokémon**
WTN **Loving Spoonfuls** CC
YTV **Rugrats** CC

4:05

PIX **MOVIE** – Musical *1:40* ★ ***Clambake*** (1967) Elvis Presley, Shelley Fabares. 97300238
TBS **Cosby Show**

4:10

SE **CINEMA** – Science-fiction *1:45* ★★ ***Pilotes sans peur*** (É.-U.; 1999) Freddie Prinze Jr, Saffron Burrows. 11619219

4:15

MM+ **MuchMoreVideoFlow** *3:45*

4:30

2 6 **Young and the Restless** *1:00* 87509/23325 CC
5 **Divorce Court** CC
8 **Bold and the Beautiful** CC
9 32 **Océane** CC
10 40 **Feux de l'amour** *1:00* 91851/150851
13 **Grace Under Fire**
TVO **Rainbow Fish**
16 57 **Wishbone** CC
29 **X-Men** CC
30 **Simba, le roi lion**
31 68 YTV **Digimon: Digital Monsters** CC
49 **Les Simpson**
50 **Judge Joe Brown** CC
56 **Barney & Friends** CC
APT **First Film Series** *1:00*
CNN **Showbiz Today** CC
COM **Soap** Rose and Mary discuss Danny and Polly's future. CC
FAM **Disney's Pepper Ann**
FN **Hot Off the Grill**
GLF **The PGA Today**
H&G **Awesome Interiors**
LCF **Radio enfer** CC
LIF **Real Families**
MN3 **RUDE awakening** *:35* CC
OLN **Extremists**
PRI **M*A*S*H** CC
RDI **Journal de France 2**
ROB **Day Watch at the Bell** *1:30*
SHO **Katts & Dog** CC
TEL **Rescue Heroes** CC
TFO **Port Cook**
TLA **Family Matters**
TLC **Dating Story**
WGN **Family Matters** CC
WPX **Batman & Superman**
WTN **Beyond Medicine** CC

4:35

TBS **Cosby Show**

4:45

TVO **Art Attack**

4:50

MN1 **TMN's The Movie News** CC

5PM

3 13 **News** *1:00*
4 6 9 11 **Simpsons** CC
4 7 **News** *1:00* CC
5 **Touched by an Angel** *1:00* CC
5 **News** *1:30* CC
5 7 13 **Home Improvement** CC
8 **News**
8 **The City** *1:00* CC
9 32 **Watatatow** 1967/75899 CC
9 10 **News** CC
11 **Judge Judy** CC
12 **Hollywood Squares** CC
TVO **Country Mouse and City Mouse**
16 56 57 **ZOOM** CC
29 SBK **Ricki Lake** *1:00* CC
30 **Légendes de l'Île au trésor**
31 **Judge Judy** *1:00* CC
49 **Nouvelles** *1:30* CC
50 **Rosie O'Donnell** *1:00* Scheduled: Actor Dennis Quaid ("Frequency"); actress Kristen Johnston ("The Flintstones in Viva Rock Vegas"); musical guest Bon Jovi. (R) CC
60 **Telejornal** CC
62 **Judge Judy**
65 **National Enquirer** CC
68 **Roseanne** CC
A&E **Magnum, P.I.** *1:00* CC
ASN **Movie TV** CC
BET **Rap City: The Bassment** *2:00*
CD **L'Homme de six millions** *1:00*
CLT **Stephen Hawking's Universe** *1:00* CC
CMT **Rock N' Country** *1:00*
CNN **Inside Politics** *1:00* CC
COM **Bizarre**
DIS **Wild Discovery** *1:00* CC
FAM **Disney's Recess**
FN **Essence of Emeril**
H&G **New Yankee Workshop**
HIS **Combat** *1:00*
LCF **Pete et Pete** CC
LIF **Martha Stewart Living** *1:00*
MM **MuchMegaHits**
MN2 **Arli$$** CC
MP **Vox Pop**
net **Gillette World of Sports**
NW **Passionate Eye** *1:00* CC
OLN **Wildlife Adventures** *1:00*
PRI **I Dream of Jeannie**
RDI **Nouvelles** *1:00*
SHO **Due South** *1:00* CC
SPC **Star Trek: Deep Space Nine** *1:00* CC
STR **Tonight Show With Jay Leno** *1:00* Scheduled: Actor Tom Cruise ("Mission: Impossible 2"); actress Tracey Ullman ("Small Time Crooks"). (R) CC

Thursday

	8:00	8:30	9:00	9:30	10:00	10:30
Pay-TV						
MN1	◄ Movie: *One True Thing*		Movie: *Frogs for Snakes*			
MN2	◄ Movie: *Motel*			Movie: *The Corruptor*		
MN3	◄ Movie: *The Last of...*		Movie: *The Secret Life of Algernon*			
MN4	Movie: *The Godson*			Movie: *Patch Adams*		
PIX	◄ Movie: *The King and...*		Movie: *The Killer Elite*			
SBK	WWF Smackdown!				Star Trek: Voyager	
TLA	Sister...	Wayans Bros.	Fresh Prince	Fresh Prince	Friends	Seinfeld
WGN	Movie: *King Solomon's Mines*				News	
WPX	Charmed		Charmed		News	
Sports						
GLF	Golf: European Tour BMW Intl. Open					Golf Central
net	◄ Golf: PGA Air Canada Championship				sportscentral	
OLN	Nat'l Geog.		Trailblazers		LonelyPlanet	
RDS TSN	◄ U.S. Open Tennis					
SV	Musclecar	Classics	Motorsport	Showcase	Victory	
Music						
CMT	Video Bio...		Top 12		Face Music	L. McCann
MM	◄ GoWith...		S Club 7...	S Club 7	S Club 7	Rap City
MM+	Rock & Roll	Pop-Up Video	The Story of		MMM Personals	
French						
9 32	Sous le signe du Lion				Téléjournal/Le Point	
10 40	Forges du désert		Nikita		Nouvelles	Tôt ou tard
30	Nat'l Geo.		Cinéma: *Sueurs froides*			
49	Cinéma: *Mes chers concitoyens*				Grand Jrnl	110%
CD	Mystères et controverses		Biographies		L'Homme	
EVA	Golfs d'ici	Plaisirs...	Carte postale de Floride		Cité partant	Voies de...
HST	L'Armée rouge		Artisans/histoire		Cinéma: *Sang/autres*	
MP	Clip				Courbe	Clip-
RDI	Reportages		Téléjournal/Le Point		Canada auj.	
S+	Siska		Le Docteur mène l'enquête		Cinéma: *Mémoire de sang*	
SE	◄ Cinéma: *La Rupture*		Cinéma: *Le Ciel, les oiseaux et.....*			Cinéma
TFO	Panorama	Branché	Ecce Homo		Cinéma: *Hamlet*	
TV5	◄ Énigmes...	Écrans	Julie Lescaut			Jrnl belge
Z	Au-delà/réel		X Files		Secrets cinés	
News						
CNN	News		Larry King Live		Newsstand	
NW	counterSpin		National		Fifth Estate	

SV **Powerboat TV**
TEL **Sonic Underground** CC
TFO **Classiques animés** *:45*
TLA **Histeria!** CC
TLC **Hometime**
TNN **Dukes of Hazzard** *1:00* CC
TRE **Bear in the Big Blue House**
TV5 **Magellan**
V **Wonder Years** CC
WGN **Cosby Show** CC
WPX **The Parent 'Hood**

WTN **Trouble in Mind** CC
YTV **Pokémon** CC

5:05

MN3 **MOVIE** – Science Fiction *1:55* ★★ ***Star Trek: Insurrection*** (1998) Patrick Stewart, Jonathan Frakes. 10443431 CC
MN4 **MOVIE** – Drama *3:00* ★★★ ***Meet Joe Black*** (1998) Brad Pitt, Anthony Hopkins. 95429590 CC

TBS **Full House**

5:20

MN1 **MOVIE** – Children *1:25* ★★ ***The Adventures of Elmo in Grouchland*** (1999) Elmo falls into Oscar's garbage can and winds up in a strange land. Mandy Patinkin, Vanessa L. Williams. 46226238 CC

5:30

2 6 **News** CC

◄ Earlier start time

4 6 9 Jonovision CC
5 13 Drew Carey CC
7 Seinfeld CC
8 Entertainment Tonight
9 32 Lingo CC
9 News *1:00* CC
10 40 Le TVA+
10 Express News CC
11 News
11 Access Hollywood CC
12 Mad About You CC
13 Rosie O'Donnell *1:00* Scheduled: Actor Dennis Quaid ("Frequency"); actress Kristen Johnston ("The Flintstones in Viva Rock Vegas"); musical guest Bon Jovi. (R) CC
TVO Arthur
16 57 Zoboomafoo CC
30 Il était une fois... l'espace CC
56 Backstage Pass
60 Sister, Sister CC
62 68 Caroline in the City CC
65 Blind Date CC
ASN Home Improvement CC
APT Sharing Circle CC
BVO Motifs & Repetitions CC
COM The Warm-Up Show CC
FAM Disney's Hercules
FN Molto Mario
H&G If Walls Could Talk
LCF Les Razmoket CC
MM MuchOnDemand
MN2 TMN's The Movie News CC
MP Interfax
net Last Word with Jim Rome
PRI Bewitched
SV Sport Aviation
TEL Sabrina: The Animated Series CC
TLA Pokémon CC
TLC Hometime
TRE Teletubbies
TV5 Pyramide
V Cosby Show CC
WGN The Parent 'Hood CC
WPX Wayans Bros. CC
WTN Mary Tyler Moore
YTV Dragonball Z CC

5:35

TBS Full House

5:45

PIX MOVIE – Drama *1:45* ★ ***Termini Station*** (Can.; 1989) Colleen Dewhurst, Megan Follows. 93822344 CC
TFO Picoli, Lirabo et les autres

5:50

BVO Bravo!News

5:55

TVO Babaloos
SE CINÉMA – Comédie *1:25* ★★ ***Une affaire de filles*** (É.-U.; 1998) Juliette Lewis, Marissa Ribisi. 81978180

Evening

6 PM

2 4 4 6 6 10 11 News CC
3 7 8 13 50 News
5 5 7 12 13 16 56 65 News *1:00* CC
8 The Martin Short Show *1:00*
9 32 Nouvelles
9 ER *1:00* CC
10 40 Nouvelles CC
11 News *1:00*
TVO Kratts' Creatures
29 Judge Judy
30 CINÉMA – Comédie *1:00* ***Opération Mildred*** (Téléfilm; 1986) Un ancien combattant reclus aide des jeunes à sauver leur chien tombé entre les mains d'un propriétaire de chenil rancunier. Mickey Rooney, Peter Smith. [Conclusion.] 30412
31 60 Simpsons CC
57 BBC World News
62 Mad About You CC
68 Drew Carey CC
A&E L.A. Law *1:00*
ASN Friends CC
APT Igalaaq
BVO Ziggy *1:00* CC
CD Contact animal *1:00*
CLT Travel Magazine
CMT CMT Songbook *1:00*
CNB The Edge CC
CNN CNN Worldview CC
COM Royal Canadian Air Farce CC
DIS How'd They Do That? *1:00* CC
FAM Little Lulu CC
FN Calling All Cooks
GLF Golf Channel Academy
H&G This Small Space
HIS It Seems Like Yesterday CC
LCF Castors allumés CC
LIF Pet Friends
MM S Club 7 in L.A.
MN2 MOVIE – Drama *1:45* ★★ ***The Story of Us*** (1999) Bruce Willis, Michelle Pfeiffer. 5870580 CC
MP Top5.com
net Mike Weir: Wings of An Eagle
NW BBC World News CC
OLN Ride Guide
PRI Bynon *1:00* CC
RDI Euronews
RDS Monde du sport CC
ROB Bottom Line *1:00*
SBK Judge Judy *1:00*
SHO Danger Bay
SPC Highlander: The Series *1:00* A fellow Immortal involves Richie in his destructive lifestyle.
STR Best of Ooh La! La!
SV SBK 2000
TEL Scooby Doo
TFO Aventures de Skippy
TLA Big Cartoonie Show CC
TLC Home Again
TNN Starsky and Hutch *1:00* Greed leads to murder when a famous wrestler becomes wealthy. CC
TRE Zoboomafoo
TSN Off the Record
TV5 100% question
V Littlest Hobo
WGN Wayans Bros. CC
WPX Fresh Prince of Bel-Air CC
WTN Bonnie Stern Entertains Tips on preparing Asian-fusion recipes at home. (R) CC
YTV New Addams Family An insurance salesman convinces Gomez to change his lifestyle. CC

6:05

TBS Roseanne

6:30

2 6 First National CC
3 4 10 NBC News CC
4 6 On the Arts CC
5 7 8 62 CBS News CC
9 32 50... et un monde
9 13 50 ABC News CC
10 40 Tôt ou tard
11 Canada Tonight CC
13 Young and the Restless *1:00* CC
TVO Space Cases
29 Judge Judy
31 Simpsons CC
49 Flash CC
57 Nightly Business Report CC
60 Frasier CC
68 3rd Rock From the Sun CC
ASN Drew Carey CC
APT Aboriginal Voices CC
CLT Golf the World
CNB Business Center *1:30* CC

Thursday

(CNN) **Moneyline** *1:00* CC
(COM) **New Red Green**
(FAM) **Lion King's Timon & Pumbaa** CC
(FN) **From Martha's Kitchen**
(GLF) **Canadian Tour GolfWeek**
(H&G) **Homes by Design**
(HIS) **The Way We Were** CC
(LCF) **Les Jules** CC
(LIF) **Gentle Doctor**
(MM) **S Club 7 in L.A.**
(MP) **M. Net** *1:00*
(net) **sportscentral**
(NW) **Business News: Early Edition** CC
(OLN) **16 MM**
(RDI) **Capital Actions**
(RDS) **Sports 30 Mag** *1:00* CC
(SHO) **TNT**
(STR) **Scanning the Movies**
(SV) **Legends of Motorsport**
(TEL) **Ed, Edd n Eddy**
(TFO) **Arsène Lupin**
(TLA) **Batman & Superman** CC
(TLC) **Home Again**
(TRE) **Blues Clues**
(TSN) **Sportsdesk** CC
(TV5) **Taxi pour l'Amérique** CC
(V) **Littlest Hobo**
(WGN) (WPX) **Fresh Prince of Bel-Air** CC
(WTN) **The Decorating Challenge** CC
(YTV) **Caitlin's Way** CC

6:35

(TBS) **Roseanne**

6:45

(MN1) **MOVIE** – Drama *2:15* ★★ ***One True Thing*** (1998) A writer gains a new understanding of her parents, and life in general. Renée Zellweger, Meryl Streep. 31836141 CC

6:50

(LCF) **Tous sur orbite**

7PM

2 6 **New Red Green** Harold lands a spot on the baseball team. (R) 8702/6257 CC
3 12 **Access Hollywood** 2528/7141 CC
4 6 9 **This Hour Has 22 Minutes** 3870/71073 CC
4 5 11 13 **Wheel of Fortune** 3715054/8615/4219 CC
5 **ER** *1:00* Ross copes with the personal and professional repercussions of his unorthodox treatment of the drug-addicted baby. 50031 CC
7 **Jeopardy!** 3783 CC
7 **ABC News** 3728528 CC
8 **Wheel of Fortune** 8289561
8 **Oprah Winfrey** *1:00* CC
9 32 **Tam Tam** 4431/55035 CC
9 **Inside Edition** 4431 CC
10 40 **Beverly Hills** *1:00* 60325/746685
10 **Frasier** Frasier and Niles' investment causes heartbreak for Martin. 3044696 CC
11 **Home Improvement** Jill's psychology professor overhears her making some snide remarks about him. 6899
11 62 **Hollywood Squares** 524431/3713696 CC
13 **Friends** 3031122
TVO **Fragile Nature** *1:00* Studying the creatures that inhabit the Gaspé Peninsula. 52509
16 56 **Nightly Business Report** 2847/3720986 CC
29 **Frasier** 23561 CC
30 **Feu sacré** 54431 CC
31 50 60 **3rd Rock From the Sun** 2968899/8210431/145073 CC
49 **Indices pensables** 315851
57 **News** *1:00* CC
65 **Seinfeld** Jerry's love for soup could spell the end of his current relationship. 597493 CC
68 **Friends** 5491696 CC
A&E **Law & Order** *1:00* 678851 CC
ASN **Sir Arthur Conan Doyle's The Lost World** *1:00* CC
APT **Tamapta**
BET **Hits from the Streets** *1:00*
BVO **Bravo!Videos** 959219
CD **Science surnaturelle** *1:00* 4371615
CLT **New Edge**
CMT **Showcase Artist: Chris LeDoux** 513431
COM **Kids in the Hall** *1:00*
DIS **Summer@discovery.ca** 506035 CC
FAM **Gargoyles** Goliath, Angela, Bronx and Elisa land on New Olympus. 135677
FN **Cooking Live!** *1:00* 4364325
GLF **Golf Channel Academy** 2777509
H&G **This Old House** 8994325
HIS **Archaeology** Studying sculptures in India's Khajuraho temple. 4719325
LIF **shiftTV** 5406528
MM **GoWithTheFlow** *2:00* 807561
MN3 **MOVIE** – Drama *2:00* ***The Last of the Blonde Bombshells*** (Made for Cable; 2000) Judi Dench, Ian Holm. 1618412 CC
net **Golf** *3:00* First-round coverage of the PGA Air Canada Championship, from Surrey, B.C. (L)
NW **NW Reports** 3046054 CC
OLN **Wakeboarding** Wakestock 2000 from Bala, Ont. 2764035
PRI **Prime Business** 2779967 CC
RDI **Nouvelles** CC
ROB **Day Watch at the Bell** *2:00*
SBK **Seinfeld** Elaine inadvertantly puts the icing on the cake at an office party. 8212899 CC
SHO **Dead Man's Gun** *1:00* 403509
SPC **Babylon 5** *1:00* The boss of a powerful crime syndicate plans to lure Zack into a trap and kill him. CC
STR **Mysteries & Scandals** Singer Josephine Baker.
SV **This Week in NASCAR**
TEL **I am Weasel** 4704493
TFO **Histoires de compositeurs** *1:00* Un jeune sans abri chante à la première du «Messie» de Händel. 9506870
TLA **Pokémon** 5493054 CC
TLC **How'd They Do That?** *1:00* Included: A look at the world's fastest luge track. (R) 428899 CC
TNN **Waltons** *1:00* Grandpa and Aimee find a common bond as they deal with personal struggles. 419141 CC
TRE **It's itsy bitsy Time** *1:00* 2646615
TSN **Strongman Competition** 509257
TV5 **Journal de France 2** 125219 CC
V **Skylight** "Davis Inlet: Not a Bad Place." Part 4 of five. 8981851
WGN **Full House** Jesse brings his cousin Stavros (John Stamos, in a dual role) back with him from Greece. 313493 CC
WPX **Friends** Rachel lives to regret her decision to set Chandler up with her boss. 53677
WTN **Debbie Travis' Painted House** Debbie gets help from a 10-year-old and her friends to redecorate a bedroom. (R) 58257 CC
YTV **Boy Meets World** Shawn wants an image change to

THURSDAY

make him more desirable to the ladies. 504677 CC

7:05

TBS **Fresh Prince of Bel-Air** Will is tempted by the fruit of a beautiful woman (Robin Givens). 1880431

7:20

SE **CINÉMA** – Drame *1:40* ★★ ***La Rupture*** (É.-U.; 1998) Bridget Fonda, Kiefer Sutherland. 95587162

7:25

RDI **Maisonneuve à l'écoute** *:35* 82919290 CC

7:30

2 3 6 7 **Entertainment Tonight** 696/122/2783/2843219 CC

4 6 9 **On the Road Again** 764/38829 CC

4 5 5 13 **Jeopardy!** 2863073/4141/3073 CC

7 **Wheel of Fortune** 6509 CC

8 **Jeopardy!** 3790870

9 32 **La Petite Histoire d'un homme sans histoire** Un homme a l'occasion de faire un retour sur sa vie. (R) 7257/71561 CC

9 **Hollywood Squares** 7257 CC

10 **Drew Carey** A "battle of the bands" has the guys reliving their rock 'n' roll high school days. 8263677 CC

11 **Drew Carey** A "battle of the bands" has the guys reliving their rock 'n' roll high school days. 2325

11 **Change of Heart** 257257 CC

12 **King of Queens** Doug feels guilty after making some nasty remarks about Arthur. (R) 4257 CC

13 **Hollywood Squares** 8283431

13 **News** CC

16 **Cottage Country** 6783

29 **3rd Rock From the Sun** 89615 CC

30 **Zone X** 87257 CC

31 68 **Seinfeld** 8628219/6913509 CC

49 **Henri pis sa gang** *Retour:* Joanne surprend Bobby en train de boire une bière. 614667

50 **Frasier** 3798412 CC

56 **World News for Public Television** 2845677

60 **Suddenly Susan** Conclusion. Vicki and Ben's double wedding turns into double trouble. 878899 CC

62 **Judge Joe Brown** 2861615

65 **Friends** 220219 CC

APT **Everywhere Spirit**

BVO **Ignatieff** Author Fay Weldon and conservative historian Andrew Roberts. 608073

CLT **Zip File**

CMT **One on One: the Wilkinsons** 246257

CNN **Crossfire** 866035 CC

DIS **Sea: The Last Frontier** Examining pollution in Canadian waters. 222561 CC

FAM **ALF** ALF uses the Tanners' lives to write soap-opera scripts. 884431 CC

GLF **Golf Central** 5091948

H&G **Just Ask Jon Eakes** 4028899

HIS **History Bites** Channel surfing during the War of 1812. 8436967

LIF **MoneySense Television** 6911141

MP **Box office**

NW **On the Arts** 8265035 CC

OLN **Champions of the Wild** 5011702

PIX **MOVIE** – Western *1:30* ★★★ ***The King and Four Queens*** (1956) Clark Gable, Eleanor Parker. 674696

PRI **Canadian Travel Show** 5093306 CC

RDS **U.S. Open Tennis** *3:30* Présentation du 2e tour chez les femmes et les hommes. (L) 582851

SBK **Frasier** Frasier and Niles' investment causes heartbreak for Martin. 3783580 CC

STR **E! News Daily**

SV **MotorWeek**

TEL **Courage and the Cowardly Dog** 8421035

TLA **Batman & Superman** 6915967 CC

TSN **U.S. Open Tennis** *3:30* Men's and women's second-round matches, from Flushing Meadow, N.Y. (L) 791431

TV5 **Grandes Énigmes de la science** *1:00* 763615 CC

V **On Main Street** 4015325

WGN **Full House** When the Tanners tire of Joey's practical jokes, they decide to turn the tables on him. 414649 CC

CLOSE UP

TEL **8:30 PM**



Angela Anaconda

Return: The name isn't the only unusual thing about this show. It's also quite an eyeful. But the unique animation style, which combines digital effects and two-dimensional cut-out collage-type characters, complete with oversized heads and lifelike faces, is just part of this cartoon's charm. Most of the appeal comes from the quirky title character herself. Angela is a quick-witted schoolgirl whose sassy confidence, colorful logic and dynamic vocabulary get her into plenty of trouble, especially when it comes to her nemesis, the rich and snobby Nanette Manoir. While kids get a kick out of Angela's twisted imagination and parents appreciate her intelligent problem solving, this spirited underdog and her wacky gang of nerdy pals appeal to all ages. It's not surprising that Angela heads into her second season with a Daytime Emmy nomination and a growing number of fans. Tonight, Angela faces off against Nanette in the annual bike race and goes crime fighting with her dad. — *Stephanie Kus*

DECODE ENTERTAINMENT, TELETOON

(WPX) **Seinfeld** Elaine inadvertantly puts the icing on the cake at an office party. 38801 CC
(WTN) **Her Money** A shoeshine company owner talks about building her successful business. (R) 74783 CC
(YTV) **Radio Active** Mr. Noseworthy and Ms Atoll swap jobs at the school. 253431 CC

7:35

(TBS) **Baseball** *3:00* Cincinnati Reds at Atlanta Braves. (L) 39284493 CC

7:45

(MN2) **MOVIE** – Drama *1:45* ***Motel*** (Can.; 1998) Scott McCord. 54831412 CC

8PM

(2) (3) (4) (6) (10) **Friends** A nervous Ross prepares to meet Elizabeth's father (Bruce Willis), but his efforts to use his friends as buffers backfire; Joey's new job on a detective series could short circuit when he meets his robotic co-star. (R) 4122/8948/3724702/2677/3053344 CC
(4) (6) (9) **MOVIE** – Drama *2:00* ***A Rather English Marriage*** (1998) Two men put aside their differences and move in together after they are both widowed on the same night, but their unlikely friendship is tested by an alluring woman. Reggie Cunningham-Jarvis, Tom Courtenay. 3615/78561
(5) **Highlander: The Raven** *1:00* Nick and Amanda (Paul Johansson, Elizabeth Gracen) uncover a government conspiracy when they help Amanda's old friend, Charlie (Lawrence Dane). 24509 CC
(5) (7) (8) (11) (62) **Big Brother** 4035/2431/8205509/500851/3722344 CC
(5) (7) (9) (13) (13) (50) **Whose Line Is It Anyway?** – Comedy "Weird Newscasters" features Ryan Stiles as a sumo wrestler; the actors perfom a hoe-down song about shoplifting. [Another episode follows.] (R) 3704948/7391/3967/3040870/8296851 CC
(8) **News**
(9) (32) **Sous le signe du Lion** *2:00* La famille de Jérémie Martin est réunie pour la lecture du testament de sa femme. (R) 59219/85851 CC
(10) (40) **Forges du désert** *1:00* Mario Pelchat et Sylvain Cossette dans un dédale d'épreuves et d'énigmes. (R) 79073/441293
(11) **7th Heaven** *1:00* 73899
(12) **Black & White Gospel Singers** *1:00* A group of seven multicultural singers and musicians creates a new brand of gospel. 64141 CC
(13) **News** CC
(TVO) **Studio 2** *1:00* 61257 CC
(16) **A Fine Romance** 6677
(29) (31) (65) (68) (ASN) **MOVIE** – Drama *2:00* ***Ali: An American Hero*** (Made for TV; 2000) Chronicling the rise of boxing great Muhammad Ali, from humble beginnings, through personal transformations, and up to his bout with George Foreman in 1974. David Ramsey, Clarence Williams III. 21677/9508238/365649/6838219
(30) **National Geographic** *1:00* Les chimpanzés et les bonobos livrent aux scientifiques des renseignements surprenants. 41431 CC
(49) **CINÉMA** – Comédie *2:00* ★★ ***Mes chers concitoyens*** (É.-U.; 1996) Impliqués dans un scandale, deux politiciens se défendent. Jack Lemmon, James Garner. 413967
(56) **New Yankee Workshop** 3706306 CC
(57) **Nature** *1:00* "A Lemur's Tale" follows a year in the life of a family of ring-tailed lemurs. (R) CC
(60) **Studio Aperto** 121493 CC
(A&E) **Biography** *1:00* A profile of Elizabeth Taylor that includes interviews with Roddy McDowall, Michael Jackson and Robert Wagner. (R) 694899 CC
(APT) **From Hawaii** *1:00*
(BET) **Sparks**
(BVO) **BookTelvision** 968967 CC
(CD) **Mystères et controverses** *1:00* L'homéopathie sous toutes ses coutures. (R) 4357035
(CLT) **Help TV** *1:00* CC
(CMT) **Toby Keith Video Bio** *1:00* 660211
(CNB) **Hardball with Chris Matthews** *1:00* 6834493
(CNN) **News** *1:00* CC
(COM) **SCTV**
(DIS) **Wild Discovery** *1:00* Profiling various species of ape. 946883 CC
(FAM) **Honey, I Shrunk the Kids** *1:00* 670325
(FN) **Emeril Live** *1:00* 4373073
(GLF) **Golf** *2:30* First round of the European Tour BMW International Open, from Munich, Germany. (R) 3030615
(H&G) **Garden Architecture** 8903073
(HIS) **It Seems Like Yesterday** Recalling the Montreal prison riots of 1962. 4728073 CC
(LIF) **Things We Do For Love** 5482948
(MM+) **Rock & Roll Jeopardy!**
(MP) **Clip** *2:00*
(NW) **counterSpin** *1:00* 4004865 CC
(OLN) **National Geographic Explorer** *1:00* "The New Lords of Tikal" profiles birds of prey in the Guatemala rainforest. 2640431
(PRI) **All in the Family** Mike's artist friend asks Gloria to pose in the nude. 2788615 CC
(RDI) **Grands Reportages** *1:00* 1219764 CC
(SBK) **WWF Smackdown!** *2:00* 1543696 CC
(SHO) **Power Play** *1:00* Michelle drops out of school and drops a bombshell on her father — she's married to a man who is as conniving as Parker himself; Todd's reputation is on the line after accusations fly that he made a racial slur; Parker asks Rose to dig up some dirt on his new son-in-law. 412257
(SPC) **Sliders** *1:00* The sliders enter a world where a mad scientist (Michael York) is attempting to fuse animal DNA with human DNA in order to create an army of hybrid monsters. CC
(STR) **Celebrity Homes**
(SV) **American Musclecar**
(TEL) **Fly Tales** 4713141
(TFO) **Panorama** 2962615
(TLA) **Sister, Sister** 5402702 CC
(TLC) **Great Quakes** *1:00* Recalling some of the worst earthquakes in history. 404219 CC

THURSDAY

(TNN) **A Decade of the Waltons** *2:00* Series creator Earl Hamner Jr. hosts this retrospective look at 10 years of favorite moments. 406677
(TRE) **Bear in the Big Blue House** 2788615
(V) **Mandate For The Millennium** 8907899
(WGN) **MOVIE** – Action *2:00* ★ ***King Solomon's Mines*** (1985) Adventurer Allan Quatermain trudges through Africa on a quest to find a missing explorer who was searching for King Solomon's legendary diamond mines. Remake of the Oscar winner starring Stewart Granger. Richard Chamberlain, Sharon Stone. 411509
(WPX) **Charmed** *1:00* The girls face more warlocks than they can handle when they help a young man who cracked a code revealing the location of ancient tablets that contain information about the past and the future; Prue and Piper cast a spell that lets them read minds. [Another episode follows:] (R) 89677 CC
(WTN) **wtn.ca** *1:00* 45257
(YTV) **Student Bodies** Chris works up the nerve to ask Kim to be his date for Edison High's "Back to School" dance. 513325 CC

8:05

(MN4) **MOVIE** – Comedy *1:45* ***The Godson*** (1998) Dom DeLuise, Kevin Hamilton McDonald. 82313509 CC

8:30

(2) (3) (4) (6) (10) **Will & Grace** Will experiences some unusual dreams about Grace after learning that she's dating his therapist; Jack stands up for Rosario when he sees how Karen treats her. [Another episode follows.] (R) 3257/8403/3710509/4412/3032851 CC
(5) (7) (8) (62) **MOVIE** – Comedy *2:30* ★★★ ***Dave*** (1993) A lookalike is hired to fill in for the ailing U.S. president and winds up doing a far better job than the real thing. Directed by Ivan Reitman ("Ghostbusters"). Kevin Kline, Sigourney Weaver. 835257/820325/4346561/3651528 CC
(5) (7) (9) (13) (13) (50) **Whose Line Is It Anyway?** – Comedy 3716783/9986/5702/3036677/8215986 CC
(8) **Canada Tonight**
(11) **To be announced**
(13) **Canada Tonight** CC
(16) **Waiting for God** Tom and Diana grow tired of the home's frequent and dreary funerals. 8412
(56) **This Old House** 3718141
(60) **Marilena** 140528
(BET) **Amen**
(BVO) **Literati** Margaret Atwood is interviewed. 970702
(COM) **Just for Laughs**
(H&G) **Pool, Patio & Decks** 8982580
(HIS) **Great Crimes and Trials of the 20th Century** A profile of Mark Chapman. 4707580
(LIF) **Weddings** 5494783
(MM+) **Pop-Up Video**
(PRI) **All in the Family** Mike and Lionel participate in a student protest. 2767122 CC
(STR) **Behind the Scenes** A behind-the-scenes look at the comedy "Bring It On."
(SV) **Classics**
(TEL) **Angela Anaconda** For details, see Thursday's Close Up. 4709948
(TFO) **Branché** 2941122
(TLA) **Wayans Bros.** 5498509 CC
(TRE) **Teletubbies** 2767122
(TV5) **Écrans du monde** 146702
(V) **Judaism: A Quest For Meaning** Assessing the future of Jewish traditions. 8986306
(YTV) **Boy Meets World** Cory and Shawn make like Cyranos when they try to help Frankie get a girl. 592832 CC

9PM

(2) (3) (4) (6) (10) **Will & Grace** Will is shocked to learn his dad (Sydney Pollack) is uncomfortable with his sexuality when Will's attendance at an awards ceremony becomes a problem; a well-intentioned Karen tries to reunite Jack with his "long-lost father" (Perry King). (R) 6696/3122/9325783/84493/3842324 CC
(5) **MOVIE** – Drama *2:00* ***Malarek: A Street Kid Who Made It*** (Can.; 1988) The true story of Victor Malarek, who went from juvenile offender to renowned journalist. Elias Koteas, Kerrie Keane. 27696
(5) (7) (9) (13) (13) (50) **Who Wants to Be a Millionaire** *1:00* 4007073/68967/14211/6604649/1534948 CC
(8) **News** *1:00*
(10) (40) **Nikita** *1:00* Michael fait une amnésie totale et Nikita le couvre pour lui sauver la vie. 66509/346649
(11) **Bingo** 26493
(11) **Peter Benchley's Amazon** *1:00* Will goes back to the Spider People only to find disease has ravaged the village. (R) 546667 CC
(12) **FX: The Series** *1:00* Rollie and Sanchez uncover a diabolical plot to kill millions of people in New York City with a nerve gas weapon. (R) 51677 CC
(13) **Stargate SG-1** *1:00* O'Neill visits Earth with a young Obanian girl to deliver a valuable reactor to the SGC. (R) CC
(TVO) **Love & Larceny** *1:00* Part 1 of three. A poor farming woman becomes a fraud in the quest for a better life. 41493
(16) **Mystery!** *1:30* "Cadfael 3: A Morbid Taste for Bones." A man (John Hallam) puts his life in danger after the ancient bones of a Welsh saint are found on his land. (R) 70238 CC
(30) **CINÉMA** – Drame *2:20* ★★★★ ***Sueurs froides*** (É.-U.; 1958) Un détective retraité souffrant de vertige file la femme suicidaire d'un ami. James Stewart, Kim Novak. 2169238 CC
(56) **Practical Sportsman** 9330615
(57) **Nova** *1:00* Documenting the changing of the seasons on the remote island of Hokkaido. (R) CC
(60) **Chinese Newsline** *1:00* 651219
(A&E) **Murder One** *2:00* The jury reaches a verdict in the Avedon trial. 697986 CC
(APT) **Contact** *1:00*
(BET) **Comic View** *1:00*
(BVO) **MOVIE** *2:00* ★★★ ***Postcards From the Edge*** (1990) The actress daughter of a Hollywood star struggles with her flagging career and drug addiction. Carrie Fisher adapted her own autobiographical

best-seller. Directed by Mike Nichols ("The Graduate"). Meryl Streep, Shirley MacLaine. [Viewer discretion is advised.] 404344 CC

CD **Biographies: Satan, prince des ténèbres** *1:00* 4377899

CLT **Horizon** *1:00* CC

CMT **Top 12 People's Choice** *1:00* 565667

CNB **Rivera Live** *1:00* 6854257 CC

CNN **Larry King Live** *1:00* 665493 CC

COM **The Man Show** Jimmy Kimmel and Adam Carolla take a comedic look at the inner workings of the male mind. CC

DIS **Supernature** *1:00* Part 4 of five. Profiling the world's largest living land animal, the African elephant. [Concludes tomorrow at this time.] 841239 CC

FAM **MOVIE** *1:50* ★★ ***Stella*** (1990) A boisterous, independent single mother struggles to raise her child. Bette Midler, John Goodman. 1864677

FN **Food 911** 9013257

H&G **Martha Stewart Living** 9088561 CC

HIS **War Stories** *1:00* A look at the Second World War's Japanese-American soldiers. 7224870

LIF **Extra** 9384219 CC

MM **S Club 7 on Location** Behind-the-scenes with S Club 7 contest winners. 914290

MM+ **The Story of...** *1:00* Profiling Latin singer Enrique Iglesias. CC

MN1 **MOVIE** – Comedy *2:00* ***Frogs for Snakes*** (1998) Actors working for the Mob blend their craft with crime. Barbara Hershey, Robbie Coltrane. 686986 CC

MN3 **MOVIE** – Drama *2:00* ***The Secret Life of Algernon*** (Can.; Brit.; 1997) John Cullum, Carrie-Anne Moss. 1221509 CC

NW **National** *1:00* 8404621 CC

OLN **Trailblazers** *1:00* 2637967

PIX **MOVIE** – Action *2:05* ★★ ***The Killer Elite*** (1975) James Caan, Robert Duvall. 8985073

PRI **Golden Girls** Dorothy continues her relationship with a married man. 2601832 CC

RDI **Téléjournal/Le Point** *1:00* 1239528 CC

ROB **Bottom Line** *1:00*

SE **CINÉMA** – Comédie *1:30* ***Le Ciel, les oiseaux et... ta mère!*** (Fr.; 1999) Jamel Debbouze, Stéphane Soo Mongo. 921561

SHO **FX: The Series** *1:00* Rollie is excited when he gets a chance to direct his first film. 492493 CC

SPC **Angel** *1:00* Angel is tormented by memories of his mortal and immortal past, but his reflections are interrupted by an investigation that could change Kate's life. (R) CC

STR **E! True Hollywood Story** *1:00* Profiling fashion designer Halston.

SV **Legends of Motorsport**

TEL **Simpsons** In a parody of "Cape Fear," the infamous Sideshow Bob tracks down the Simpsons. 6864986 CC

TFO **Ecce Homo** *1:00* Symptôme universel de la joie, le rire fut autrefois condamné par des théologiens. 9502054

TLA **Fresh Prince of Bel-Air** 9304073

TLC **Bullet Catchers** *2:00* Profiling professional bodyguards and examining the risks they face. (R) 407306 CC

TRE **Ants In Your Pants** 2601832

TV5 **Julie Lescaut** *1:35 Début:* Le quotidien d'une commissaire de police qui jongle avec famille et travail. 3101122

V **Return of the Gods** *1:00* Conclusion. Where religion is headed in the 21st century. 4362967

WPX **Charmed** *1:00* Phoebe has a terrifying premonition. (R) 92141 CC

WTN **The Pill** *1:00* Looking at the development and selling of the oral contraceptive. 25493

YTV **Student Bodies** The camera shop is robbed. 308580 CC

9:30

2 3 4 6 10 **Just Shoot Me** Finch's ice-dancing past comes skating back into his life. (R) 53073/57899/4368031/75219/1230054 CC

11 **This Hour Has 22 Minutes** 60035 CC

56 **Michigan Out-of-Doors** 2663603

COM **Politically Incorrect** CC

FN **The Best Of** 3382986

H&G **Design for Living** 3357290

LIF **Weird Homes** 9605870

MM **S Club 7 in L.A.** 844391

MN2 **MOVIE** – Action *2:00* ★★ ***The Corruptor*** (1999) Chow Yun-Fat, Mark Wahlberg. 4261783 CC

PRI **Cheers** Sam introduces lonely and depressed Frasier to a real good-time gal. 3322948 CC

SV **Speedvision Showcase**

TEL **The Tick** 7068702

TLA **Fresh Prince of Bel-Air** 9609696

TRE **Little Star** 3322948

YTV **a2o** 840141 CC

9:50

MN4 **MOVIE** – Drama *2:00* ★★★ ***Patch Adams*** (1998) Robin Williams, Monica Potter. 4721257 CC

10PM

2 6 **Traders** *1:00* Sally bails Jack out of jail after telling him that he isn't guilty of Brunet's murder. (R) 7054/38702 CC

3 4 5 10 12 13 **ER** *1:00* Greene cares for his dying father; Kovac woos Hathaway and copes with a potentially costly error in judgment where a patient is concerned; Carter takes on more than he can handle while filling in for Greene; Malucci's young patient claims she's being sexually abused. (R) 4580/4004986/7054180/54764/16528 CC

4 6 9 11 **National** *1:00* 2122/97696/56122 CC

7 9 13 50 **20/20 Downtown** *1:00* 4077832/61054/3454126/1537035 CC

8 **Wheel of Fortune** CC

9 32 **Téléjournal/Le Point** *1:00* 61054/75306 CC

10 40 **Nouvelles** CC

11 **Nikita** *1:00* Walter and Birkoff cover for Michael while he kidnaps Nikita to try to reprogram her before her brainwashing becomes permanent. 396144 CC

13 **Big Brother** CC

TVO **View From Here** *1:00* "Divorce What I See." A look at divorce through the eyes of 16-year-old Marni. 44580

29 **Seinfeld** Elaine inadvertantly puts the icing on the cake at an office party. 30239 CC

THURSDAY

(31) (WGN) **News** *1:00* CC
(49) **Grand Journal** 572219 CC
(56) **Mystery!** *1:30* "Cadfael 3: A Morbid Taste for Bones." A man (John Hallam) puts his life in danger after the ancient bones of a Welsh saint are found on his land. (R) 1586431 CC
(57) **Lost Treasures of the Ancient World** *1:00* Conclusion. Exploring the mysteries of Stonehenge.
(60) **King of the Hill** 302431
(65) **Media TV** 186561 CC
(68) **News** CC
(ASN) **News** *1:05* CC
(APT) **First Film Series** *1:00*
(BET) **Live From L.A.** *1:00*
(CD) **L'Homme de six millions** *1:00* 4370986
(CLT) **Stephen Hawking's Universe** *1:00* CC
(CMT) **Face The Music** 119899
(CNB) (WPX) **News** *1:00*
(CNN) **Newsstand** *1:00* 668580 CC
(COM) **Open Mike With Mike Bullard** *1:00* CC
(DIS) **Storm Warning** *1:00* A helicopter crashes during a rescue attempt in the Arctic Ocean. 691716 CC
(FN) **Ming's Quest** 4231035
(H&G) **Awesome Interiors** 4246967
(HIS) **Breaking the Codes** A look at U.S. attempts to figure out Japan's move following Pearl Harbor. 3532054
(LIF) **Tourist** 9589580
(MM) **S Club 7 in L.A.** 300073
(MM+) **MMM Personals** *1:00*
(MP) **Courbe**
(net) **sportscentral** *1:30*
(NW) **Fifth Estate** *1:00* 1759798 CC
(OLN) **Lonely Planet** *1:00* Checking out the sights in Mongolia. 2630054
(PRI) **M*A*S*H** Birthday-girl Margaret gets stuck by the side of the road with Klinger. 4938967 CC
(RDI) **Le Canada aujourd'hui** *1:00* 1232615
(ROB) **Moneyline** *1:00* CC
(SBK) **Star Trek: Voyager** *1:00* Torres and the Doctor work to rid the ship of a highly contagious virus. 1555431 CC
(SHO) **MOVIE** *2:00* ★★★ ***Dance Me Outside*** (Can.; 1995) Two young native men struggle with the demands of family and girlfriends while trying to get into college. Filmed largely at Wasauksing First Nation in Ontario. Followed by the CBC television series "The Rez." Ryan Rajendra Black, Adam Beach. 788702
(SPC) **Star Trek: Voyager** *1:00* The Vidiians capture Torres and subject her to DNA tests. CC
(STR) **Late Night With Conan O'Brien** *1:00* Scheduled: Actor Jon Lovitz ("Small Time Crooks"); musical guest A Perfect Circle. (R) CC
(SV) **Victory Circle** *1:00*
(TEL) **X-Men** 3527122
(TFO) **CINÉMA** – Drame *2:15* ★★★ ***Hamlet*** (Brit.; Fr.; 1990) Un prince veut assouvir sa vengeance en tuant son oncle qui a assassiné son père. Mel Gibson, Glenn Close. 62828122
(TLA) **Friends** Rachel lives to regret her decision to set Chandler up with her boss. 9583306 CC
(TNN) **Waltons** *1:00* John-Boy heads to New York with expectations of becoming a great writer. 418412 CC
(TRE) **Crazy Quilt** 4938967
(V) **Skylight** "Davis Inlet: Not a Bad Place." Part 4 of five. 4233493
(WTN) **A Time of Love and War** *1:00* For details, see Thursday's Close Up. 28580
(YTV) **Gamerz** 100035 CC

10:30

(8) **Jeopardy!** CC
(10) (40) **Tôt ou tard** 35851/104851
(13) **Becker** CC
(16) **Evening at Pops** *1:00* Featuring Grammy-winning singer Diana Krall. (R) 59899
(29) **Frasier** Frasier and Niles' investment causes heartbreak for Martin. 13257 CC
(49) **110%** 581967
(60) **3rd Rock From the Sun** 388851 CC
(65) **Movie TV** 102509 CC
(68) **Home Improvement** 9590696 CC

CLOSE UP

(WTN) **10 PM**

A Time of Love and War



This touching memoir chronicles a friendship forged by a chance meeting and maintained through 11 years of letter writing. A simple encounter led **Martha Aguilar** (L) and **Sabrina Mathews** on an adventure as friends. As a young woman seeking excitement, Sabrina volunteered to paint a mural at the coffee farm in Nicaragua where Martha was working and a bond formed between these two women from vastly different worlds. As an artist, Sabrina's life was surrounded by scholars and poets; Martha grew up under extremely poor conditions in revolutionary Nicaragua. The letters began when Martha moved to Ukraine to study. Through their correspondence, the women helped each other during the roughest times of their lives. When Martha had to leave her baby daughter in the care of an orphanage, Sabrina smuggled money to her friend so she could keep her child. Political and economic turmoil drew two strangers from across the globe together to become each other's strength and counsel for over 11 years. (60 min.) — *Patricia Checchia*

WTN

(CMT) **Xtreme Country: Lila McCann** 195219
(FN) **Extreme Cuisine** 4240783
(GLF) **Golf Central** 4945257
(H&G) **Room Service** 4255615
(HIS) **Breaking the Codes** Chronicling the Battle of the Atlantic. 3541702
(LIF) **What's For Dinner?** 9505528
(MM) **Rap City** 386493
(MP) **Clip** *2:30*
(PRI) **M*A*S*H** A reporter purposely misrepresents the foolish actions of a soldier as heroic. 4947615 CC
(SE) **CINÉMA** – Drame *1:40* ★★ ***Secret enterré*** (É.-U.; 1997) Ryan Phillippe, Nastassja Kinski. 7495035
(TEL) **Cybersix** 3536870 CC
(TLA) **Seinfeld** Elaine inadvertantly puts the icing on the cake at an office party. 9592054 CC
(TRE) **Little Bear** 4947615 CC
(V) **Off the Page with Lesley Choyce** 4242141
(YTV) **Caitlin's Way** 119783 CC

10:35

(TBS) **MOVIE** – Comedy *2:10* ★★★ ***48HRS*** (1982) A hard-nosed cop reluctantly enlists the aid of an imprisoned felon to catch a pair of escaped bank robbers. Directed by Walter Hill. Nick Nolte, Eddie Murphy. 62665431
(TV5) **Journal belge** 3896035

10:50

(FAM) **Disney's Young Musicians Symphony Orchestra** *1:10* 30944348 CC

11 PM

(2) (6) **News** CC
(3) (7) (8) (11) (13) (50) **News** *:35* CC
(4) (6) (9) **National** 3509/54493 CC
(4) (5) (5) (7) (9) (10) (65) **News** *:35* CC
(5) (12) (13) **CTV News** 29580/81344 CC
(8) **Power Play** – Comedy-Drama *1:00* Brett struggles through a rough patch that leaves him unemployed and broke. (R) CC
(9) (32) **Nouvelles du sport** 4014734/4480528
(10) (40) **Sports** 5464275/1912580
(11) **News** *1:00* CC
(13) **Friends** A nervous Ross prepares to meet Elizabeth's father (Bruce Willis). (R) CC
(TVO) **Studio 2** *1:00* 50325 CC
(29) **Simpsons** 14899 CC
(31) **Cheers** 9506702 CC
(49) **Phantasmes** 766561
(57) **BBC World News**
(60) **NewsRadio** 928493 CC
(62) **Seinfeld** 9328870 CC
(68) **Judge Mills Lane** 9374832 CC
(A&E) **American Justice** *1:00* 290257 CC
(APT) **Northbeat**
(BET) **BET Tonight** *1:00*
(BVO) **NYPD Blue** *1:00* 668615 CC
(CD) **CINÉMA** – Comédie *2:00* ★★ ***Cadet Rousselle*** (Fr.; 1954) François Périer, Dany Robin. 7052899
(CLT) **New Edge**
(CMT) **Personal Top 5: Andy Griggs** 389561
(CNB) **Hardball with Chris Matthews** *1:00* 5238257
(CNN) **Sports** 949967 CC
(COM) **The Daily Show** CC
(DIS) **Summer@discovery.ca** 312783 CC
(FN) **Emeril Live** *1:00* 3082948
(GLF) **Golf** *2:30* First round of the European Tour BMW International Open, from Munich, Germany. (R) 3021967
(H&G) **Garden Architecture** 9090306
(HIS) **Tour of Duty** *1:00* 3626764
(LIF) **Eros** *1:00* 7038239
(MM) **MuchMegaHits** 926035
(MM+) **Rock & Roll Jeopardy!**
(MNT) **MOVIE** – Horror *1:35* ***The Last Broadcast*** (1998) Television producers venture out in search of the Jersey Devil. David Beard, Jim Seward. 1355580 CC
(MN3) **MOVIE** – Suspense *1:30* ★★★ ***Pi*** (1997) Sean Gullette, Mark Margolis. 9501035 CC
(NW) **NW Reports** 6892649 CC
(OLN) **National Geographic Explorer** *1:00* 7600239
(PRI) **Prime Business** 2613677 CC
(RDI) **Le Journal du soir** 2488685 CC
(RDS) **Football LCF** *3:00* Les Lions de la Colombie-Britannique reçoivent les Alouettes de Montréal. (L) 861122
(ROB) **Biz Buzz**
(SBK) **Mad About You** 4684513 CC
(SPC) **X-Files** *1:00* Mulder puts himself at risk when an ancient artifact is discovered that could be linked to his entire body of work with the X-Files. CC
(STR) **StarTV**
(SV) **This Week in NASCAR**
(TEL) **Simpsons** In a parody of "Cape Fear," the infamous Sideshow Bob tracks down the Simpsons. 6869431 CC
(TLA) **Charmed** *1:00* The girls face more warlocks than they can handle when they help a young man who cracked a code revealing the location of ancient tablets that contain information about the past and the future; Prue and Piper cast a spell that lets them read minds. [Another episode follows.] (R) 7933685 CC
(TLC) **Great Quakes** *1:00* 111275 CC
(TNN) **Life and Times of...** *1:00* Profiling the cast of "The Waltons" (1972-81). 911257 CC
(TRE) **St. Bear's Dolls Hospital** 4605783
(TSN) **CFL Football** *3:00* Montreal Alouettes at B.C. Lions. (L) 402412
(V) **100 Huntley Street** *1:00* 3084306
(WGN) **MacGyver** *1:00* Nikki is pursued by a terrorist. 216829
(WPX) **Friends** 69325
(WTN) **My Messy Bedroom** Sex expert Josey Vogels talks with three friends about sex. 43257
(YTV) **New Addams Family** 310325 CC

11:05

(ASN) **National Enquirer** CC
(PIX) **MOVIE** – Drama *2:05* ★★★ ***The Accidental Tourist*** (1988) William Hurt, Geena Davis. 75573290
(TV5) **Journal suisse** 3333561

11:15

(TRE) **Pirates** 28605509

11:20

(9) (32) **CINÉMA** – Comédie *2:00* ★★★ ***Journal du séducteur*** (Fr.; 1995) Chiara Mastroianni, Danièle Dubroux. 4563141/9884344 CC
(30) **CINÉMA** – Drame policier *1:55* ★★★★ ***La Filière française I*** (É.-U.; 1971) Gene Hackman, Roy Scheider. 83095783 CC

THURSDAY

11:25

10 40 **CINEMA** – Drame *2:00* ★★★ ***Par amour pour Max*** (Can.; 1993) Découvrant que son fils est atteint d'une maladie rare, un homme renoue avec son épouse et déménage à la campagne. Denise Crosby, R.H. Thomson. 4560054/1588325

RDI **Maisonneuve à l'écoute** *:35* 48337108 CC

11:30

2 6 **Sportsline** *:35* 1214344/3641986 CC

4 6 9 **MOVIE** – Documentary *2:00* ***You Can't Beat a Woman!*** (Can.; 1997) Nine formerly battered women conduct an intimate discussion about their lives. 43493/668967

5 13 **News** *:35* CC

12 **News** CC

13 **Will & Grace** Will experiences some unusual dreams about Grace after learning that she's dating his therapist; Jack stands up for Rosario when he sees how Karen treats her. [Another episode follows.] (R) CC

16 57 **Charlie Rose** *1:00* 87073

29 **3rd Rock From the Sun** 95948 CC

31 **Home Improvement** 2582580 CC

49 **Flash** 396986 CC

56 **Keeping Up Appearances** 8949238

60 **Nitelife** 6390561

62 **Late Show With David Letterman** *1:00* Musical guests Tony Bennett and Diana Krall. 2671561 CC

68 **Judge Joe Brown** 4172764 CC

APT **Sharing Circle** CC

CLT **To be announced**

CMT **Showcase Artist: Chris LeDoux** 578528

CNN **Moneyline** 553344

COM **Dennis Miller Live** CC

DIS **Sea: The Last Frontier** 993832 CC

H&G **Pool, Patio & Decks** 6374696

MM **Spotlight: Moby** 108702

MM+ **Pop-Up Video**

MN2 **MOVIE** – Action *1:35* ★★ ***Species II*** (1998) Natasha Henstridge, Justin Lazard. 4025257 CC

net **Inside The PGA Tour**

NW **On the Arts** 6983580 CC

PRI **Canadian Travel Show** 5911851 CC

ROB **Dave Chalk Computer Show**

SBK **Judge Mathis** *1:00* 5444306

STR **National Enquirer on TV**

SV **MotorWeek**

TEL **Mega Babies** 6300122 CC

TRE **Care Bears** 5911851

WPX **Frasier** 73702

WTN **The Decorating Challenge** 13344 CC

YTV **Beasties** 924702 CC

11:35

3 4 5 10 **Tonight Show With Jay Leno** *1:00* Scheduled: Actor Mel Gibson ("The Patriot"); actress Claire Forlani ("Boys and Girls"); performance artists Blue Man Group. (R) 1200141/3310615/3642615/9684126 CC

5 7 8 11 60 **Late Show With David Letterman** *1:00* Musical guests Tony Bennett and Diana Krall. 3642615/3637783/4481764/5197431/5391073 CC

7 9 13 50 **Nightline** 6454122/2140144/1119073/5904783 CC

65 **NewMusic** 2646696 CC

ASN **Blind Date** CC

TV5 **Soir 3** 34720986

11:45

12 **Sports Night** 51072528 CC

11:50

MN4 **MOVIE** – Drama *2:10* ★★ ***One True Thing*** (1998) Renée Zellweger, Meryl Streep. 79526967 CC

Early Friday

Mid.

8 **FX: The Series** *1:00* Rollie and Sanchez uncover a diabolical plot to kill millions of people in New York City. (R) CC

11 **The Pretender** *1:00* CC

12 **Reel to Real**

13 **Will & Grace** Will is shocked to learn his dad (Sydney Pollack) is uncomfortable with his sexuality. (R) CC

TVO **MOVIE** BW – Drama *2:10* ★★★ ***To Each His Own*** (1946) During WWII, a middle-aged Londoner meets the son she gave up for adoption years earlier. Olivia de Havilland, John Lund. 64098062

29 31 **Caroline in the City** CC

49 **Sexe et confidences** *1:00*

56 **Charlie Rose** *1:00*

68 **Married...With Children** CC

A&E **Biography** *1:00* CC

APT **From Hawaii** *1:00*

BET **Midnight Love** – Music *1:00*

BVO **Homicide: Life on the Street** *1:00* CC

CLT **Travel Magazine**

CMT **Toby Keith Video Bio** *1:00*

CNB **Rivera Live** *1:00* CC

CNN **Larry King Live** *1:00*

COM **Larry Sanders** CC

DIS **Wild Discovery** *1:00* CC

FAM **ALF** ALF uses the Tanners' lives to write soap-opera scripts. CC

FN **Food 911**

H&G **Martha Stewart Living** CC

HIS **War Stories** *1:00* A look at the Second World War's Japanese-American soldiers.

LIF **Extra** CC

MM **S Club 7 in L.A.**

MM+ **The Story of...** *1:00* CC

net **sportscentral** *1:00*

NW **National** CC

OLN **Trailblazers** *1:00*

PRI **I Dream of Jeannie**

RDI **Téléjournal/Le Point** *1:00* CC

ROB **Bottom Line** *1:00*

SHO **MOVIE** *2:15* ★★★ ***Once Were Warriors*** (New Zealand; 1994) A brutally honest portrayal of a dysfunctional Maori family in New Zealand as its members cope with alcoholism, spousal abuse and fading traditions. Rena Owen, Temuera Morrison. 33145178

SPC **MOVIE** *2:15* ★★ ***Explorers*** (1985) Three youthful dreamers design and build their own spacecraft and travel into outer space. Ethan Hawke, River Phoenix.

STR **Wild On** *1:00*

SV **American Musclecar**

TEL **Scooby Doo**

TLA **Charmed** *1:00* Phoebe has a terrifying premonition. (R) CC

TLC **Bullet Catchers** *2:00* CC

TNN **In Fisherman**

TRE **Caring For Kids**

TV5 **Journal de TV5**

V **Skylight**

WGN **In the Heat of the Night** *1:00* Gillespie attempts to stop a shady landlord who pedals drugs. CC

THURSDAY

(WPX) **Cheers** CC
(WTN) **The Pill** *1:00* Looking at the development and selling of the oral contraceptive.
(YTV) **Are You Being Served?** CC

12:05

2 6 **Tribute TV** CC
5 13 **Open Mike With Mike Bullard** *1:00* CC
7 9 13 50 **Politically Incorrect** CC
12 **Providence** *1:00* CC
65 **MOVIE** – Drama *4:05* ★★★ ***Malcolm X*** (1992) A biography of the American civil rights leader. Denzel Washington, Angela Bassett. 90563604
(ASN) **Star Trek** *1:00*

12:10

(SE) **CINÉMA** – Drame *1:50* ★★ ***Passion interdite*** (É.-U.; 1996) Dennis Hopper, Amy Irving. 14958807

12:15

(TFO) **Panorama**
(TV5) **Pulsations** *1:00*

12:30

13 **Just Shoot Me** Finch's ice-dancing past comes skating back into his life. (R) CC
29 68 **Unhappily Ever After** CC
31 **Taxi**
57 **Jack Horkheimer**
62 **The Late, Late Show with Craig Kilborn** *1:00* Actor Jason Biggs ("Loser"). (R) CC
(CLT) **Golf the World**
(COM) **Dream On** CC
(FAM) **Are You Afraid of the Dark?** CC
(FN) **The Best Of**
(H&G) **Design for Living**
(LIF) **Weird Homes**
(MM) **S Club 7 in L.A.**
(MN3) **MOVIE** – Action *1:55* ★★ ***The Corruptor*** (1999) Chow Yun-Fat, Mark Wahlberg. 2705623 CC
(NW) **Business News** CC
(PRI) **Bewitched**
(SBK) **Wayans Bros.** CC
(SV) **Classics**
(TEL) **Tom and Jerry**
(TNN) **Bassmasters**
(TRE) **Ants In Your Pants**
(V) **On Main Street**
(WPX) **Honeymooners** (BW)
(YTV) **Keeping Up Appearances** CC

12:35

2 6 **Sliders** *1:00* CC
3 5 10 **Late Night With Conan O'Brien** *1:00* Scheduled: Singer Britney Spears; actor Kyle MacLachlan ("Hamlet"); musical guest Guided by Voices. (R) CC
4 **Jenny Jones** *1:00* CC
5 7 **The Late, Late Show with Craig Kilborn** *1:00* Actor Jason Biggs ("Loser"). (R) CC
7 **Entertainment Tonight** CC
8 **US Open Highlights** CC
50 **Donny & Marie** *1:00*
60 **Coach** CC
(MN1) **MOVIE** – Action *1:35* ★★ ***Species II*** (1998) The beautiful but deadly extraterrestrial becomes the object of desire for an astronaut. Natasha Henstridge, Justin Lazard. 45907826 CC

12:40

(TFO) **Volt**

12:45

(TBS) **MOVIE** – Comedy *2:00* ★★ ***Fletch*** (1985) A reporter and fast-talking master of disguise investigates a drug-smuggling operation. Chevy Chase, Joe Don Baker. 6551474

1 AM

8 **ER** *1:00* Greene cares for his dying father. (R) CC
11 **Real TV** CC
13 **News** CC
29 **Married...With Children** CC
49 **CINÉMA** – Drame *2:00* ***Les Raisons du coeur*** (Téléfilm; 1994) Carol Burnett, George Segal. 973739
56 **New Yankee Workshop** CC
68 **The Ainsley Harriott Show** *1:00* CC
(A&E) **Murder One** *2:00* CC
(APT) **Tamapta**
(BET) **Comic View** *1:00*
(BVO) **MOVIE** (BW) *2:00* ★★ ***The Fountainhead*** (1949) A young architect refuses to give in to the pressures of big business. Gary Cooper, Patricia Neal. 949807
(CD) **Science surnaturelle** *1:00*
(CLT) **Help TV** *1:00* CC
(CMT) **Top 12 People's Choice** *1:00*
(CNB) **News** *1:00*
(CNN) **Newsstand** *1:00*
(COM) **SCTV**
(DIS) **Supernature** *1:00* CC
(FN) **Ming's Quest**
(H&G) **Awesome Interiors**
(HIS) **Breaking the Codes** A look at U.S. attempts to figure out Japan's move following Pearl Harbor.
(LIF) **Martha Stewart Living** *1:00*
(MM) **Videoflow** *1:30*
(MM+) **MMM Personals** *1:00*
(MP) **Vox Pop**
(nel) **Last Word with Jim Rome**
(NW) **counterSpin** *1:00* CC
(OLN) **Lonely Planet** *1:00* Checking out the sights in Mongolia.
(PRI) **M*A*S*H** CC
(RDI) **Grands Reportages** *1:00* CC
(ROB) **Day Watch at the Bell** *2:00*
(STR) **E! News Daily**
(SV) **Legends of Motorsport**
(TEL) **Road Runner Show**
(TLA) **News** *1:00* CC
(TNN) **Realtree Outdoors**
(TRE) **Little Star**
(WGN) **Matlock** *1:00* CC
(WPX) **Judge Mathis** *1:00*
(WTN) **A Time of Love and War** *1:00* For details, see Thursday's Close Up.
(YTV) **Yes, Minister!** CC

1:05

7 **Inside Edition** CC
8 **The Late, Late Show with Craig Kilborn** *1:00* Actor Jason Biggs ("Loser"). (R) CC
12 **Emergency** *1:00*
(MN2) **MOVIE** – Drama *1:55* ***Babyface*** (Can.; 1998) Lenore Zann, Elisabeth Rosen. 35587246 CC
(TFO) **Bouillon de culture** *1:15*

1:10

(PIX) **MOVIE** (BW) – Horror *1:35* ★★★ ***Homicidal*** (1961) Jean Arliss, Patricia Breslin. 65711468

1:15

(TV5) **Verso**

1:30

11 **Wings** CC
13 **Sports Night** CC
29 **Taxi**
56 **This Old House**
62 **Grace Under Fire** CC
(APT) **Everywhere Spirit**
(COM) **Just for Laughs**
(FN) **Extreme Cuisine**
(GLF) **Golf Central**
(H&G) **Room Service**
(HIS) **Breaking the Codes** Chronicling the Battle of the Atlantic.
(MP) **Interfax**
(nel) **Sports Geniuses**

THURSDAY

(PRI) **M*A*S*H** CC
(STR) **Behind the Scenes**
(SV) **Speedvision Showcase**
(TEL) **Josie and the Pussycats**
(TNN) **Bill Dance Outdoors**
(TRE) **Crazy Quilt**
(YTV) **Gamespot International**

1:35

2 6 **Mad TV** *1:00* George Carlin, Catherine O'Hara and Tony Shalhoub guest-star. (R) CC
3 5 10 **Later** CC
4 **Late Night With Conan O'Brien** *1:00* Scheduled: Singer Britney Spears; actor Kyle MacLachlan ("Hamlet"); musical guest Guided by Voices. (R) CC
5 **The Martin Short Show** *1:00*
7 **The Martin Short Show** *1:00* CC
9 **Extra** CC
13 **Roseanne Show** *1:00* CC
50 **NewsRadio** CC

1:45

TV5 **TV5 l'invité**

2AM

8 **CTV News** CC
13 **All in the Family** CC
29 **Ricki Lake** *1:00* CC
56 **Practical Sportsman**
62 **Judge Mathis** *1:00*
68 **Cosby Show**
APT **Northbeat**
BET **Live From L.A.** *1:00*
CD **Mystères et controverses** *1:00*
CLT **Money Machine**
CMT **After Hours** *1:00*
CNB **Business Center** *1:00*
CNN **Sports** CC
COM **The Man Show** Jimmy Kimmel and Adam Carolla take a comedic look at the inner workings of the male mind. CC
DIS **Storm Warning** *1:00* CC
FN **From Martha's Kitchen**
GLF **Golf Channel Academy**
H&G **Garden Architecture**
HIS **Tour of Duty** *1:00*
LIF **Eros** *1:00*
MM+ **Rock & Roll Jeopardy!**
MP **Top5.com**
net **sportscentral** *4:00*
NW **National** CC
OLN **Ride Guide**
PRI **Golden Girls** CC
RDI **Le Journal du soir** CC
RDS **Sports 30 Mag** CC
SE **CINÉMA** – Drame *1:35* ★★★ ***La Chute*** (Can.; 1998) Jonathan Walker, John Cassini. 7804604
STR **E! True Hollywood Story** *1:00*
SV **Victory Circle** *1:00*
TEL **Star Trek: Animated Series**
TLA **Friends** CC
TLC **How'd They Do That?** *1:00* CC
TNN **Matt Houston** *1:00* Three flight attendants witness a murder. CC
TRE **Little Bear** CC
TSN **Sportsdesk** *1:00* CC
TV5 **Mondial d'impro Juste pour rire** *1:00*
WPX **Change of Heart**
WTN **wtn.ca** *1:00*
YTV **Internet Tonight**

2:05

5 **Emergency** *1:00*
9 **NewsRadio** CC
10 **Tonight Show With Jay Leno** *1:00* CC
50 **Grace Under Fire** CC

2:10

MNT **MOVIE** – Drama *1:55* ***Babyface*** (Can.; 1998) A single mother's new beau begins an unsettling relationship with her young daughter. Lenore Zann, Elisabeth Rosen. 51912536 CC

2:15

SHO **Red Shoe Diaries** *:35* CC
SPC **X-Files** *1:00* CC

2:30

8 **News** *:35*
13 PRI **Cheers** CC
56 **Michigan Out-of-Doors**
68 **Cosby Show**
APT **Aboriginal Voices** CC
CLT **To be announced**
CNN **Moneyline**
COM **Politically Incorrect** CC
FN **Hot Off the Grill**
GLF **Golf Central**
H&G **Pool, Patio & Decks**
MM **Rap City**
MM+ **BackTrax** *1:00*
MP **M. Net** *1:00*
NW **Market Place** CC
OLN **16 MM**
RDI **Capital Actions**
RDS **Course de vélos de montagne**
TEL **Fireball XL5**
TLA **Caroline in the City** CC
TRE **St. Bear's Dolls Hospital**
WPX **Real TV**
YTV **Anti-Gravity Room** CC

2:35

2 6 **Don Stewart Ministries** CC
4 **Later** CC
7 **To be announced** *1:00*
8 **Donny & Marie** *1:00*
9 **NewsRadio** CC
13 **Mad About You**
50 **Mad About You** CC

2:45

PIX **MOVIE** – Comedy *1:35* ***Crunch*** (1979) Robert Forster, Jean Walker. 74058178 CC
TRE **Pirates**

2:50

SHO **Red Shoe Diaries** *:35* CC

3AM

29 **Star Trek: Deep Space Nine** *1:00* CC
31 **Jenny Jones** *1:00* Scheduled: Out-of-control teens take lie-detector tests. (R) CC
56 **Warnings from the Wild** *1:00* CC
62 **Family Feud** CC
68 **MOVIE** – Action *2:00* ***Ring of Fire 3: Lion Strike*** (1995) A doctor and his family battle the Global Mafia while on vacation. Don "The Dragon" Wilson, Bobbie Philips. 9357710
A&E **American Justice** *1:00* CC
ASN **Atlantic Educational Television** *2:00*
BET **Jazz Scene** *1:00*
BVO **O. Henry's Full House** *2:00* Honoring the author with screen adaptations of his works.
CD **Biographies: Satan, prince des ténèbres** *1:00*
CLT **Horizon** *1:00* CC
CMT **After Hours** *3:00*
CNN **Larry King Live** *1:00*
COM **Open Mike With Mike Bullard** *1:00* CC
DIS **How'd They Do That?** *1:00* CC
FN **Molto Mario**
GLF **Canadian Tour GolfWeek**
H&G **Martha Stewart Living** CC
HIS **Century of Warfare** *1:00*
LIF **shiftTV**
MM **S Club 7 in L.A.**
NW **Fifth Estate** *1:00* CC
OLN **Wakeboarding** Wakestock 2000 from Bala, Ont.
PRI **Bynon** *1:00* CC

THURSDAY

(RDI) **Journal du Manitoba**
(RDS) **U.S. Open Tennis** *3:00* Présentation du 2e tour chez les femmes et les hommes. (R)
(ROB) **Bottom Line** *1:00*
(SBK) **Motown Live** *1:00*
(STR) **Wild On** *1:00*
(SV) **Legends of Motorsport**
(TBS) **CHiPs** *1:00*
(TEL) **Blazing Dragons** CC
(TLA) **Cheers**
(TSN) **Off the Record**
(TV5) **Dites-moi** *1:00*
(WPX) **MOVIE** – Fantasy *2:00* ★ ***Highlander: The Final Dimension*** (1994) The immortal Scot is forced into a present-day confrontation with an old adversary from the 16th century. Christopher Lambert, Mario Van Peebles. 942888
(WTN) **French & Saunders**
(YTV) **Rocky & Bullwinkle**

3:05

2 6 **Your Lucky Stars**
3 4 **Tonight Show With Jay Leno** *1:00* CC
5 **Six Million Dollar Man** *1:00*
5 **Frasier** CC
8 **Tonight Show With Jay Leno** *1:00* Scheduled: Actor Mel Gibson ("The Patriot"); actress Claire Forlani ("Boys and Girls"); performance artists Blue Man Group. (R) CC
9 **World News Now** *1:25* CC
10 **Late Night With Conan O'Brien** *1:00* CC
13 **World News Now** *1:55*

3:15

(SPC) **Babylon 5** *1:00* CC

3:25

(SHO) **MOVIE** – Drama *1:55* ★★★ ***Dance Me Outside*** (Can.; 1995) Two young native men struggle with the demands of family and girlfriends. Ryan Rajendra Black, Adam Beach. 15664791

3:30

62 **Up to the Minute** *2:00* CC
(FN) **East Meets West**
(GLF) **Golf Channel Workshop**
(H&G) **Design for Living**
(LIF) **MoneySense Television**
(MM) **MuchMegaHits**
(MM+) **MuchMoreVideoFlow** *2:30*
(MP) **Box office**
(OLN) **Champions of the Wild**
(RDI) **Journal du Pacifique**
(SV) **SBK 2000**
(TEL) **Red Beard**
(TLA) **The Nanny** CC
(TSN) **Canadian Sportfishing**
(WTN) **Coronation Street** 524739
(YTV) **Woody Woodpecker** CC

3:35

5 **Mad About You**
7 **World News Now** *:55* CC
8 **Up to the Minute** *1:00*
(SE) **CINÉMA** – Drame *1:45* ***Juge Falcone*** (É.-U.; It.; 1998) Chazz Palminteri, F. Murray Abraham. 81760994

4 AM

29 **Forgive or Forget** *1:00* CC
31 **Jerry Springer** *1:00* CC
56 **Final Choice: America Struggles with the Right to Die** *1:00*
(A&E) **McCloud** *2:00*
(BET) **Success-n-Life** – Religion *1:00*
(CD) **CINÉMA** – Comédie *2:00* ★★ ***Chez Porky*** (Can.; 1981) Dan Monahan, Mark Herrier. 5843284
(CLT) **Stephen Hawking's Universe** *1:00* CC
(CNN) **Showbiz Today**
(COM) **The Daily Show** CC
(DIS) **Wild Discovery** *1:00* CC
(FN) **In Food Today**
(GLF) **Golf Central**
(H&G) **Awesome Interiors**
(HIS) **Great Crimes and Trials of the 20th Century**
(LIF) **Jack Hanna's Animal Adventures**
(MM) **Spotlight: Moby**
(MP) **Clip** *3:00*
(NW) **Passionate Eye** *1:00* CC
(OLN) **Board Wild**
(PRI) **What On Earth** CC
(RDI) **Journal de l'Ontario**
(ROB) **Money Line** *1:00*
(SBK) **Every Woman**
(STR) **Behind the Scenes**
(TBS) **CHiPs** *1:00*
(TEL) **Dog City** CC
(TSN) **Speed Zone**
(TV5) **Journal de TV5**
(V) **Tender Souls**
(WGN) **News** *1:00* CC
(WTN) **Sisters** *1:00*
(YTV) **Histeria!**

4:05

3 **Late Night With Conan O'Brien** *:55* CC
5 **Up to the Minute** CC
10 **Home Again** CC
(MN1) **MOVIE** – Comedy *1:55* ***Frogs for Snakes*** (1998) Actors working for the Mob blend their craft with crime. Barbara Hershey, Robbie Coltrane. 27687913 CC

4:10

65 **MOVIE** – Comedy *1:50* ★★ ***Elephant Gun*** (Brit.; 1959) A sheltered young woman flies to Africa to meet her pen-pal and falls for his brother. Filmed on location. Belinda Lee, Michael Craig. 98381028

4:15

(SPC) **Star Trek: Voyager** *1:15* CC
(TV5) **TV5 l'invité**

4:20

(PIX) **MOVIE** – Drama *1:40* ***The Wild Party*** (1975) James Coco, Raquel Welch. 27086710

4:30

4 **Early Today** CC
5 **CBS News** CC
7 9 **ABC News** CC
(CNN) **Newsroom** CC
(COM) **Dennis Miller Live** CC
(FAM) **Hello, Mrs. Cherrywinkle** CC
(FN) **Classic Cooking with the Galloping Gourmet**
(GLF) **Golf Channel Workshop**
(H&G) **Room Service**
(HIS) **Archaeology** Studying sculptures in India's Khajuraho temple.
(LIF) **National Geographic Explorer**
(MM) **Videoflow** *1:30*
(OLN) **Extremists**
(PRI) **Guerilla Gardener** CC
(RDI) **Journal de l'Atlantique**
(SBK) **Global Business People**
(STR) **Uncut**
(TEL) **Young Robin Hood** CC
(TSN) **Auto Racing**
(TV5) **Pyramide**
(V) **Skylight**
(YTV) **Digimon: Digital Monsters** CC

4:35

8 **CBS News**
8 **MOVIE** – Comedy *2:15* ★★★ ***Swingers*** (1996) A heartbroken comedian is aided by his buddies in his search for love. Jon Favreau, Vince Vaughn.
10 **Early Today** CC

4:40

60 **Nitelife**

4:55

60 **Commentary**
(FAM) **Busy World of Richard Scarry** CC

THURSDAY

Morning

5AM

2 6 Creflo A. Dollar Jr. CC
3 13 News *2:00*
4 7 9 News *2:00* CC
5 News *1:00* CC
7 Roseanne Show *1:00*
8 Sunrise Live *2:00*
10 First Business CC
29 Matlock *1:00*
31 The Nanny CC
50 Sheperd's Chapel *1:00*
56 Death: A Personal Understanding
68 Taxi CC
ASN News CC
BVO Maria Callas *1:00*
CLT Calculus *2:30*
CNB Today's Business *2:00* CC
CNN Ahead of the Curve *2:00*
COM Saturday Night Live *1:00*
DIS Supernature *1:00* CC
H&G How's That Made
HIS Combat *1:00*
LIF Nature Walk CC
NW Sense of History
OLN Wildlife Adventures *1:00*
PRI Alive! CC
RDI Le journal du matin
ROB Biz Buzz
STR In Focus *1:00*
TBS Good Times
TEL Donkey Kong Country CC
TSN Caribbean Workout
TV5 Intérieur nuit *1:00*
V Community Cable
WGN Matlock *1:00* CC
WPX News *1:00*
WTN Rhoda
YTV Dragonball Z CC

5:20

FAM Amazing Animals CC
SE CINÉMA – Comédie *1:40* ***Le Ciel, les oiseaux et... ta mère!*** (Fr.; 1999) Jamel Debbouze, Stéphane Soo Mongo. 80599130
SHO Red Dwarf CC

5:30

2 6 Kenneth Copeland CC
10 News *1:30* CC
11 James Robison
31 Grace Under Fire CC
56 Death: A Personal Understanding
60 Joyce Meyer
62 68 First Business CC
ASN Breakfast Television *2:30*
BET Creflo A. Dollar Jr. – Religion
H&G Kitty Bartholomew: You're Home
LIF Great Outdoorsman
NW Business News: Early Edition CC
PRI New Liar's Club CC
RDI Le journal du matin
ROB Dave Chalk Computer Show
SPC Clickstreams
TBS Gilligan's Island
TEL Animal Crackers CC
TSN Fitness Kick
V It's a New Day
WTN Mary Tyler Moore
YTV Pokémon CC

5:45

FAM Billy the Cat CC

5:50

SHO Red Dwarf CC

5:55

5 News *:35* CC

6AM

2 6 Tell-A-Tale Town CC
5 This Morning *1:00* CC
5 13 News CC
7 CBS News CC
10 40 Salut, bonjour! *3:00*
11 12 News
11 Fitness Zone
TVO Polka Dot Door
16 Classical Stretch
29 Grace Under Fire CC
31 Kenneth Copeland
49 Bibi et Geneviève
50 ABC News *1:00* CC
56 The Northern Experience
60 Telejornal CC
65 Body Tech
A&E Simon & Simon *1:00*
BET Marilyn Hickey – Religion
BVO Performances
CD Contact animal *1:00*
CMT Coast to Coast
COM Bizarre
DIS Nature Nut CC
GLF Golf Channel Academy Live *1:00*
H&G Kitchens and Bathrooms
HIS Century of Warfare *1:00*
LCF Rupert
LIF Diagnosis
MM Frenchkiss
MM+ MuchMoreVideoFlow *3:00*
MN1 MOVIE – Drama *2:00* ★★ ***Just the Ticket*** (1999) A scalper hopes to score big and buy his wife the restaurant she wants. Andy Garcia, Andie MacDowell. 911159 CC
net sportscentral AM *6:30*
NW NW Today CC
OLN Cottage Country
PIX MOVIE – Drama *1:30* ★ ***Cover Me Babe*** (1970) Robert Forster, Sondra Locke. 546420
PRI Wine Television CC
RDI Matin express *3:00*
RDS Aérobique
ROB Day Watch This Morning *2:00*
SBK Creflo A. Dollar Jr.
SPC Voyage to the Bottom of the Sea *1:00*
STR Best of City Lights
TBS Coach
TEL Raccoons CC
TLC To be announced
TRE Care Bears
TSN Sportsdesk *5:00* CC
TV5 Taxi pour l'Amérique CC
V It's a New Day
WPX News *2:00*
WTN Everyday Workout CC
YTV Kitty Cats CC

6:10

FAM Little Lulu CC

6:20

SHO Dick Spanner *:40*

6:30

2 6 Fibi's Funny Bones CC
4 6 9 11 CBC Morning News *2:00*
5 Riseup Ottawa *2:30*
5 12 13 Canada AM *2:30* CC
7 News
11 Day Watch This Morning *1:30* CC
TVO Elephant Show CC
16 Body Electric
49 Pokémon – Enfants
56 TV 411
57 Bloomberg Money
60 Studio Aperto CC
62 CBS News CC
65 Breakfast Television *2:30*
BET Kenneth Copeland – Religion
BVO Literati
CMT CMT Workout *1:00*
COM The Warm-Up Show CC
DIS Profiles of Nature
H&G Let's Build
LCF Watership Down
LIF Healthwatch Television
MM Spotlight: Moby
NW CBC Morning News *2:30* CC
OLN Great Outdoorsman
PRI Canadian Travel Show CC
RDS Sports 30 Mag *2:00* CC
SBK Benny Hinn
STR Best of Ooh La! La!
TBS Family Ties
TEL Teddy Ruxpin

Friday

Program grid is on page 174

TLC **Salty's Lighthouse**
TRE **Ants In Your Pants**
TV5 **Télématin** *2:00*
V **Our Telecast**
WGN **Life in the Word**
WTN **Off the Map** CC
YTV **Once Upon A Hamster** CC

6:35

FAM **Big Garage** CC

7AM

2 6 **Babar** CC
3 4 10 **Today** *2:00* Scheduled: Tony Bennett and Diana Krall perform; a look at the best colleges. CC
5 7 8 62 **Early Show** *2:00* CC
7 9 13 50 **Good Morning America** *2:00* CC
8 **Sheperd's Chapel** *1:00*
9 32 **Matin express** *2:00*
TVO **Noddy**
16 **Bloomberg Money**
29 31 **Magic School Bus** CC
49 **Dragon Ball Z**
56 **Grandfather Reads**
57 **Sesame Street** *1:00* CC
60 **Chinese Newsline** *1:00*
68 **Tex Avery** CC
A&E **Classroom** *1:00* CC
BET **Ed Montgomery** – Religion
BVO **Bravo!Videos**
CD **Science surnaturelle** *1:00*
CNB **Squawk Box** *3:00* CC
CNN **Early Edition** *2:00*
COM **Wayne & Shuster**
DIS **Wildlife Theatre**
FAM **Franklin** CC
GLF **Golf Central** *2:00*
H&G **Cottage Life**
HIS **Front Page Challenge** CC
LCF **Les Razmoket** CC
LIF **Canadian Living Television**
MM **MuchMegaHits**
MP **Clip** *2:00*
OLN **Real Fishing**
PRI **Bynon** *1:00* CC
SBK **Disney's Doug** CC
SE **Lapins crétins**
SHO **King of Kensington** CC
SPC **Ray Bradbury Theater**
STR **E! True Hollywood Story** *1:00*
SV **MotorWeek**
TBS **Saved By the Bell: The College Years**
TEL **Tazmania**
TFO **Picoli, Lirabo et les autres**
TLA **Full House**
TLC **Pappyland**
TRE **Little Star**
V **John Hagee Today**
WGN **Jack Van Impe**
WTN **World's Greatest Spas** CC
YTV **Panda Bear Daycare** CC

7:15

TFO **Grenier de Bisou**
YTV **Ruffus the Dog** CC

7:20

SE **Robots-bêtes**

7:30

2 6 **Digimon: Digital Monsters** CC
TVO **Arthur**
16 **Noddy** CC
29 **Garfield and Friends**
31 **Jonny Quest** CC
49 **110%**
56 **Arthur** CC
68 **Dennis the Menace** CC
BET **Exalted World** – Religion
BVO **Originals in Art** CC
CLT **To be announced**
CMT **CMT Morning** *2:00*
COM **Supertown Challenge**
DIS **Guerilla Gardener**
FAM **New Adventures of Winnie the Pooh**
H&G **Just Ask Jon Eakes**
HIS **Turning Points**
LCF **Opération caméléon** CC
LIF **Urban Peasant**
MM **MuchOnDemand**
OLN **Sportfishing B.C.**
PIX **MOVIE** BW – Horror *1:25* ★★★ ***Creature From the Black Lagoon*** (1954) Richard Carlson, Julie Adams. 5943178
SBK **Disney's Sabrina** CC
SHO **Madison** CC
SPC **Mysteries, Magic & Miracles**
SV **Hot Rod TV**
TBS **Saved By the Bell: The College Years**
TEL **Sylvester & Tweety Mysteries**
TFO **Les Wubulous**
TLA **Coach**
TLC **Rory's Place**
TRE **Crazy Quilt**
V **Benny Hinn**
WGN **Kenneth Copeland** CC
WTN **The Occasion** CC
YTV **Big Comfy Couch** CC

7:40

SE **Inspecteur Cabot**

7:55

TVO **The Bookshelf**

8AM

2 6 **Popular Mechanics for Kids** CC
8 **Kenneth Copeland**
11 **Movie Show**
13 **News** *3:00* CC
TVO **Teletubbies**
16 **Teletubbies** CC
29 **Dennis the Menace**
31 **Boy Meets World** CC
49 **Cardio, Tae Boxe**
56 **Between the Lions** CC
57 **Barney & Friends** CC
60 **Rozmaitos'ci** *1:00*
68 **Sailor Moon** CC
A&E **Northern Exposure** *1:00* CC
ASN **Vicki Gabereau** *1:00* CC
BET **Rod Parsley** – Religion
BVO **Scanning the Movies** CC
CD **Mystères et controverses** *1:00*
CLT **Death and Afterlife** *2:00*
COM **Whose Line Is It Anyway?**
DIS **Cotter's Wilderness Trails** CC
FAM **Art Attack**
H&G **Gardener's Journal**
HIS **The Campbells**
LCF **Pin-pon**
LIF **TV GUIDE Television**
MM **S Club 7 on Location**
MNT **MOVIE** – Comedy *1:45* ★★★ ***Little Voice*** (Brit.; 1998) A timid young woman is recruited by a sleazy manager when he hears her brilliant singing. Jane Horrocks, Brenda Blethyn. 2598371 CC
OLN **Nice Fish**
PRI **What On Earth** CC
ROB **Before Hours** *1:30*
SBK **Disney's Pepper Ann** CC
SHO **Kung Fu** *1:00*
SPC **VR.5** *1:00*
STR **Best of MovieTelevision**
SV **This Week in NASCAR**
TBS **A Different World**
TEL **Bad Dog** CC
TFO **Mon amie Maya**
TLA **Andy Griffith** BW CC
TLC **Skinnamarink TV**
TRE **Little Bear** CC
V **Daily Mass**
WGN **Malibu, CA** CC
WPX **Maury Povich** *1:00* CC
WTN **Dancing at the Palais** CC
YTV **Kitty Cats** CC

8:10

SE **CINEMA** – Enfants *1:15* ***Elmo au pays des grincheux*** (É.-U.; 1999) Kevin Clash, Mandy Patinkin. 29681975 CC

8:25

TVO **Why?**

8:30

2 6 **Care Bears** CC
4 6 **CBC Playground** *2:00*

(8) News *2:30*
(11) James Robison
(11) Chef Pasquale
(TVO) Paper, Scissors, Glue
(16) Arthur CC
(29) Mad About You CC
(49) Indices pensables
(56) Teletubbies CC
(57) Mister Rogers CC
(68) Jonny Quest CC
(BET) Eddie Long – Religion
(BVO) Authors
(COM) Win Ben Stein's Money CC
(DIS) Great Canadian Parks CC
(FAM) Bill Nye the Science Guy CC
(H&G) Kitty Bartholomew: You're Home
(HIS) The Way We Were CC
(LCF) Katie et Orbie
(LIF) It's A Living CC
(MM) S Club 7 in L.A.
(OLN) PWC TV
(PRI) Guerilla Gardener CC
(RDS) Aérobique
(SBK) Disney's Recess CC
(STR) Hollywood Babylon
(SV) Classics
(TBS) A Different World
(TEL) Caillou CC
(TFO) Aventures de Skippy
(TLA) News
(TLC) Skinnamarink TV
(TRE) St. Bear's Dolls Hospital
(TV5) Les Zap
(V) Victory Now
(WGN) The Parent 'Hood CC
(WTN) In Fashion
(YTV) Country Mouse and City Mouse CC

8:35

(TVO) Elliot Moose

8:45

(TRE) Pirates

8:55

(PIX) MOVIE – Comedy *1:35* ★ ***Teen Wolf*** (1985) Michael J. Fox, James Hampton. 68614371

9AM

(2) (6) To be announced
(3) HomePage *1:00* CC
(4) (8) Sally Jessy Raphael *1:00*
(5) (7) (7) (9) (9) (10) (ASN) Live With Regis *1:00*
(5) Donny & Marie *1:00*
(5) (13) Twice in a Lifetime *1:00* CC
(9) (32) CINÉMA – Drame *2:30* ★★★ ***Le Colonel Chabert*** (Fr.; 1994) Gérard Depardieu, Fanny Ardant. 157536/324307 CC
(10) (40) Place Melrose *1:00*
(11) CBC Playground *1:30*
(11) Roseanne Show *1:00* CC
(12) Body Tech
(13) (65) Maury Povich *1:00* CC
(TVO) Shining Time Station
(16) (56) Sesame Street *1:00* CC
(29) Forgive or Forget *1:00* CC
(31) Judge Joe Brown CC
(49) Fils à papa *1:00*
(50) People's Court *1:00* CC
(57) Teletubbies CC
(60) Pasquale's Kitchen Express
(62) Judge Mills Lane
(A&E) Night Court
(APT) Best of Takuginai
(BET) All *1:00*
(BVO) MovieTelevision CC
(CD) Biographies: Satan, prince des ténèbres *1:00*
(CNN) News *2:00* CC
(COM) Just for Laughs CC
(DIS) Summer@discovery.ca CC
(FAM) PB & J Otter CC
(GLF) Golf *3:00* Second round of the European Tour BMW International Open, from Munich, Germany. (L)
(H&G) Carol Duvall
(HIS) Sketches of Our Town
(LCF) Dino junior
(LIF) Good Dog!
(MM) S Club 7 in L.A.
(MMP) MuchMoreVideoFlow *2:00*
(MP) Vox Pop
(NW) NW Today CC
(OLN) Earth Quest *1:00*
(PRI) RV Vacation Adventures
(RDI) Le journal du matin
(RDS) Soyez un plaisancier averti *1:00*
(SBK) Screen Gems *1:00*
(SHO) Street Legal *1:00* CC
(SPC) War of the Worlds *1:00*
(STR) E! News Daily
(TBS) Little House on the Prairie *1:00*
(TEL) Maggie and the Ferocious Beast CC
(TFO) Arsène Lupin
(TLA) News *3:00*
(TLC) Bingo & Molly
(TNN) Starsky and Hutch *1:00* CC
(TRE) Care Bears
(TV5) Zig zag café *1:00*
(V) James Robison
(WGN) Wayans Bros. CC
(WPX) Jerry Springer *1:00*
(WTN) Everyday Workout CC
(YTV) Bananas in Pyjamas CC

9:25

(FAM) Busy World of Richard Scarry
(RDI) Maisonneuve à l'écoute *:35* CC
(SE) CINÉMA – Drame *2:05* ***Alice et Martin*** (Fr.; Esp.; 1998) Juliette Binoche, Alexis Loret. 48872197

9:30

(2) (6) To be announced
(12) Today's Cooking
(TVO) Guess What
(30) Barbotons
(31) Judge Mills Lane CC
(57) Big Comfy Couch CC
(60) South Asian Veggie Table
(62) Judge Mills Lane
(68) Sister, Sister CC
(A&E) Night Court
(APT) Qaujisaut
(BVO) Telescope
(CMT) CMT Workout *1:00*
(COM) Comedy at Club 54 CC
(DIS) Foodstuff
(FN) Taste
(H&G) Sew Much Fun
(HIS) It Seems Like Yesterday CC
(LCF) Poil de carotte
(LIF) Pet Project
(MM) GoWithTheFlow *2:00*
(MP) Interfax
(NW) Fashion File CC
(PRI) Canadian Travel Show CC
(ROB) Day Watch This Morning *2:30*
(STR) F.Y.E!
(SV) Car & Track
(TEL) Triplets
(TFO) Méga été
(TLC) Salty's Lighthouse
(TRE) Blues Clues
(V) Kenneth Copeland
(WGN) Cosby Show CC
(WTN) Get Growing *1:00*
(YTV) Kleo the Misfit Unicorn CC

9:45

(TVO) Polka Dot Shorts
(MN1) MOVIE – Action *1:45* ***Dr. Jekyll and Mr. Hyde*** (1999) A surgeon is recruited by a martial-arts master. Adam Baldwin, Chang Tseng. 93212159 CC
(TFO) Montre-moi ton école

9:55

(TVO) Elliot Moose Costumed Shorts
(FAM) Madeline

10AM

(2) (6) To be announced
(3) Sally Jessy Raphael *1:00*
(4) (31) Jerry Springer *1:00*
(5) The Ainsley Harriott Show *1:00* CC

5 60 **Montel Williams** *1:00* CC
5 13 **Vicki Gabereau** *1:00* CC
7 **The Nanny**
7 **Martha Stewart Living** *1:00* CC
8 **Leeza** *1:00*
9 11 **Rosie O'Donnell** *1:00* Scheduled: Actor Chris Kattan ("Saturday Night Live"); news anchor Stone Phillips; actor-comedian D.L. Hughley. (R) CC
9 **CBC Playground**
10 40 **Top modèles** 47569/809449
10 **People's Court** *1:00* CC
12 **Travel Travel** CC
13 **The Martin Short Show** *1:00*
TVO **Elliot Moose Animated Shorts**
16 56 **Mister Rogers** CC
29 **Dr. Joy Browne** *1:00*
30 **Simba, le roi lion**
49 **Directement Louise** *1:00*
50 **Judge Mathis** *1:00* CC
57 **Dooley and Pals Show** CC
62 **Guiding Light** *1:00* 6845130 CC
65 ASN **Cityline** *1:00*
68 **Judge Mills Lane** CC
A&E **Murder, She Wrote** *1:00* CC
APT **Metcom**
BET **Morning Moves** *2:00*
BVO **The Directors** *2:00*
CD **CINÉMA** – Drame *2:00* ★★ ***Les Veufs*** (É.-U.; Can.; 1993) Judd Nelson, Pierce Brosnan. 2248371
CLT **Accounting** *1:00*
CNB **Market Watch** *2:00* CC
COM **SCTV**
DIS **Harrowsmith Country Life** CC
FN **Cooking Live!** *1:00*
H&G **Design for Living**
HIS **Sketches of Our Town**
LCF **Anatole**
LIF **Urban Peasant**
MP **Top5.com**
NW **CBC Morning Extra** *1:00* CC
OLN **Undersea Adventures**
PRI **Alive!** CC
RDI **Atlantique en direct** *1:30*
RDS **Golf** *2:00*
SBK **Living Single** CC
SHO **Counterstrike** *1:00* CC
SPC **Star Trek** *1:00*
STR **Best of FashionTelevision**
SV **Marine Voyager**
TBS **Little House on the Prairie** *1:00*
TEL **Journey to the West** CC
TFO **Mon animal et moi**
TLC **Pappyland**
TNN **Starsky and Hutch** *1:00* CC
TRE **It's itsy bitsy Time** *1:00*
TV5 **Journal de TV5**
V **Skylight**
WGN **Knight Rider** *1:00*
WPX **Maury Povich** *1:00* CC
YTV **Stickin' Around** CC

10:05
TVO **Little Bear**

10:15
TVO **The Wombles**
TFO **Ma maison, ma musique**
TV5 **TV5 l'invité**

10:20
FAM **Out of the Box**

10:30
2 6 **100 Huntley Street** *1:00* CC
4 6 9 11 **CBC Playground: Mr. Dressup**
7 **Hollywood Squares**
10 40 **Saisons de Clodine**
12 **New World Wine Tour**
TVO **Paper, Scissors, Glue**
16 **Between the Lions** CC
30 **Il était une fois... l'espace** CC
56 57 **Zoboomafoo** CC
68 **Judge Joe Brown** CC
APT **Sharing Circle** CC
CMT **Coast to Coast**
COM **Soap** Jessica expresses her frustration with Chester. CC
DIS **Canadian Gardener**
H&G **Interiors by Design**
HIS **History Bites** Spartans fight attacking Persions at the Battle of Thermopylae in 480 BC.
LCF **Bêtes de télé**
LIF **What's For Dinner?**
MP **Clip** *1:00*
OLN **Aquanauts**
PIX **MOVIE** – Comedy *1:55* ★★★ ***Any Wednesday*** (1966) Jane Fonda, Jason Robards. 9969284
PRI **Wine Television** CC
SBK **In the House** CC
STR **In Focus** *1:00*
SV **Powerboat TV**
TEL **Animal Crackers** CC
TFO **Méga été**
TLC **Jay Jay the Jet Plane**
TV5 **100% question**
V **On Main Street**
WTN **The Decorating Challenge** CC
YTV **Pumper Pups** CC

10:35
TVO **Polka Dot Shorts**

10:45
TVO **Little Star**
FAM **Billy the Cat** CC
TFO **Mumfie**

11AM
3 4 **Maury Povich** *1:00* CC
4 6 9 **CBC Playground: Sesame Park**
5 **Breaker High** CC
5 7 8 11 11 62 **Price Is Right** *1:00* CC
5 7 9 13 13 50 **The View** *1:00* CC
8 **Canada AM** *2:00* CC
10 40 **Aimer** 21994/292975
10 **HomePage** *1:00* CC
12 **Graham Kerr's Gathering Place** *1:00*
13 **100 Huntley Street** *1:00* CC
TVO **Country Mouse and City Mouse**
16 56 **Barney & Friends** CC
29 **Judge Mills Lane**
30 **Expédition pôle Sud** *1:00* CC
31 **Ricki Lake** *1:00* CC
57 **Dragon Tales** CC
60 **Jenny Jones** *1:00* Scheduled: Guests accuse family members of forcing them to become exotic dancers. (R) CC
65 **Star Trek: The Next Generation** *1:00* CC
68 **Change of Heart** CC
A&E **Magnum, P.I.** *1:00* CC
ASN **News** CC
APT **Buffalo Tracks** *1:00*
CLT **To be announced**
CMT **Top 12 People's Choice** *1:00*
CNN **In the Money** *1:00* CC
COM **Royal Canadian Air Farce** CC
DIS **Wild Discovery** *1:00* CC
FN **Pick Of The Day**
H&G **Cottage Life**
HIS **Combat** BW *1:00*
LCF **Garfield et ses amis**
LIF **Weird Homes**
MM+ **MuchMorewith...Jamiroquai**
NW **Business News Live** *1:00* CC
OLN **Cottage Country**
PRI **New Liar's Club** CC
SBK **St. Jude: Story of Hope** *1:00*
SHO **Street Justice** *1:00* CC
SPC **Highlander: The Series** *1:00*
SV **Planes of Fame** *1:00*

(TBS) **Mama's Family**
(TEL) **Rescue Heroes** CC
(TFO) **Port Cook**
(TLC) **Bingo & Molly**
(TNN) **Starsky and Hutch** *1:00* CC
(TRE) **Bear in the Big Blue House**
(TSN) **U.S. Open Tennis** *5:00* Men's third-round and women's second-round matches, from Flushing Meadow, N.Y. (L)
(TV5) **Bibliotheca**
(V) **Mandate For The Millennium**
(WGN) **Matlock** *1:00* CC
(WPX) **Jerry Springer** *1:00*
(WTN) **Cooking for Love**
(YTV) **Panda Bear Daycare** CC

11:10

(FAM) **Goof Troop** CC

11:15

(MM1) **MuchMoreVideoFlow** *1:45*
(YTV) **Ruffus the Dog** CC

11:30

2 6 (CLT) **To be announced**
4 6 9 **Raccoons**
5 **Best of MovieTelevision**
9 32 **Lingo** CC
10 40 **Coup de chapeau** CC
(TVO) **Stuff**
16 56 **Dragon Tales** CC
29 **Judge Mills Lane**
49 **Les Pierrafeu**
57 **Reading Rainbow** CC
68 **Change of Heart** CC
(ASN) **Kingdom Adventure** CC
(COM) **New Red Green**
(FN) **Molto Mario**
(H&G) **At the Auction**
(LCF) **Zone de turbulence** CC
(LIF) **Weddings**
(MM) **Frenchkiss**
(MN1) **MOVIE** – Suspense *1:35* ***Someone is Watching*** (Can.; 1998) A boy's fears of a monster in his closet bring to light murderous truths from the past. Stefanie Powers, Mickey Toft. 2166197 CC
(MP) **Box office**
(OLN) **Great Outdoorsman**
(PRI) **Wok with Yan** CC
(RDI) **Le Québec en direct**
(SE) **CINÉMA** – Comédie dramatique *2:05* ★★★ ***Complot pour un magot*** (É.-U.; 1999) Glenn Close, Julianne Moore. 83762352
(STR) **Q & E!**
(TBS) **Mama's Family**
(TEL) **Magic School Bus** CC
(TFO) **Sept pour l'aventure**
(TLC) **Skinnamarink TV**
(TRE) **Pocket Dragon Adventures**
(TV5) **50e avenue** CC
(V) **Judaism: A Quest For Meaning** Assessing the future of Jewish traditions.
(WTN) **Bella**
(YTV) **Rupert** CC

11:35

(FAM) **Aladdin** CC

11:45

10 40 **Nouvelles** *:45* CC

Afternoon

Noon

2 6 **Jake and the Kid** *1:00* CC
3 7 8 13 **News**
4 6 9 11 **Midday** *1:00* CC
4 5 7 9 10 65 (CNN) **News** CC
5 5 11 13 **News** *1:00* CC
9 32 (RDI) **Le Midi** CC
12 **Inspector Gadget**
13 **What's For Dinner?**
(TVO) **Kratts' Creatures**
16 **Saving Our Schools from Hate and Violence**
29 **Fresh Prince of Bel-Air** CC
30 **Erebus, volcan des glaces** *1:00*
31 **Jenny Jones** *1:00* Scheduled: Guests accuse family members of forcing them to become exotic dancers. (R) CC
49 **Grand Journal** *1:00* CC
50 **Extra** CC
56 **Teletubbies** CC
57 **G.E.D.**
60 (TLA) **Sally Jessy Raphael** *1:00*
62 **Family Feud** CC
68 **Dr. Joy Browne** *1:00* CC
(A&E) **L.A. Law** *1:00*
(ASN) **Touched by an Angel** *1:00* CC
(APT) **Aboriginal Voices** CC
(BET) **BET Videolink** *1:00*
(BVO) **Cultures Canada** *1:00*
(CD) **Agents très spéciaux** *1:00*
(CLT) **Through the Lens** *1:00*
(CMT) **Heart & Home** *3:00*
(CNB) **Power Lunch** *2:00* CC
(COM) **Open Mike With Mike Bullard** *1:00* CC
(DIS) **Lynette Jennings' Design** *1:00* CC
(FAM) **ALF** On Valentine's Day, ALF decides to play Cupid to Kate's mother. CC
(FN) **B. Smith With Style**
(GLF) **Golf Channel Academy**
(H&G) **Gardening by the Yard**
(HIS) **Archaeology** Examining the writings of the Maya, which were first deciphered in the mid-20th century.
(LCF) **Opération caméléon** CC
(LIF) **Canadian Living Television**
(MM) **Videoflow** *1:30*
(MN2) **MOVIE** – Drama *1:40* ***A Mother's Prayer*** (1995) Linda Hamilton, Noah Fleiss. 3403739 CC
(MN3) **MOVIE** – Drama *1:35* ***The Witness*** (Can.; 1999) Christopher Heyerdahl, John Heard. 1393468 CC
(MN4) **MOVIE** – Drama *1:45* ***Heart of the Sun*** (Can.; New Zealand; 1997) Christianne Hirt, Shaun Johnston. 1382352 CC
(MP) **Clip** *3:00*
(NW) **NW Today** *1:00* CC
(OLN) **Real Fishing**
(PRI) **I Dream of Jeannie**
(RDS) **Aérobique**
(ROB) **Day Watch at Noon** *1:00*
(SBK) **Blind Date** *1:00*
(SHO) **Forever Knight** *1:00* CC
(SPC) **Ray Bradbury Theater**
(STR) **Mysteries & Scandals**
(SV) **Auto Racing** *1:30* SCCA Trans Am Texaco/Havoline 200 from Elkhart Lake, Wisc.
(TBS) **Matlock** *1:00*
(TEL) **Scooby Doo**
(TFO) **Panorama**
(TLC) **Wedding Story**
(TNN) **Starsky and Hutch** *1:00* CC
(TRE) **Ants In Your Pants**
(TV5) **Journal de TV5**
(V) **Return of the Gods** *1:00* Conclusion. Where religion is headed in the 21st century.
(WGN) **Matlock** *1:00* CC
(WPX) **Judge Mathis** *1:00*
(WTN) **Her Money** CC
(YTV) **Batman**

12:15

(TV5) **Revue de presse canadienne**

12:25

(PIX) **MOVIE** – Comedy *1:45* ★★ ***Spaceballs*** (1987) Mel Brooks, John Candy. 10057604

12:30

4 **Jeopardy!** CC
5 7 8 62 **Young and the Restless** *1:00* 533772/568468/7664333/2477246 CC

7 9 13 50 **Port Charles** 5642343/67994/6965159/9091536 CC
9 32 **Tam Tam** CC
10 40 **Michel Jasmin** *1:00*
10 **Extra** CC
12 **News** CC
13 **Travel Magazine**
TVO **Homestyle**
16 **G.E.D.**
29 **Home Improvement** CC
56 **Sesame Street** *1:00* CC
57 **EastEnders**
65 **City Online** CC
APT **Nunavik Invitation** *1:00*
CNN **Burden of Proof** CC
FAM **Franklin** CC
FN **Ultimate Kitchens**
H&G **Mrs. Greenthumbs**
HIS **Great Crimes and Trials of the 20th Century** A profile of murderer Gary Heidnik.
LCF **Débrouillards** CC
LIF **Sue Warden Craftscapes**
net **Last Word with Jim Rome**
OLN **Sportfishing B.C.**
PRI **Bewitched**
RDI **Le Québec en direct** *1:30*
RDS **Sports 30 Mag** CC
SPC **Weird Science**
STR **MediaTelevision**
TEL **Tom and Jerry**
TFO **Branché**
TLC **Wedding Story**
TRE **Little Star**
TV5 **Pulsations** *1:00*
WTN **Debbie Travis' Painted House** CC
YTV **Pinky, Elmyra & the Brain** CC

1 PM

2 3 4 6 10 **Days of Our Lives** *1:00* 40555/37081/6292082/55401/6966888 CC
4 6 9 11 **Urban Peasant**
5 7 9 13 50 ASN **All My Children** *1:00* 64159/7732008/62449/6986642/9089791 CC
5 12 13 **House & Home** CC
8 **Movie Show**
9 32 **à communiquer** *1:00*
11 **Fitness Zone**
13 **Real Kids, Real Adventures**
TVO **More to Life** *1:00*
16 **Mollie Katzen's Cooking Show**
30 **Teletubbies**
31 **Judge Mathis** *1:00* CC
49 **Sexe et confidences** *1:00*
57 **EastEnders**
60 **Divorce Court**
65 **MOVIE** – Comedy *2:00* ***Secret Agent Club*** (1996) A toy-store owner who leads a double life as a spy does battle with an evil villainess. Hulk Hogan, Matthew McCurley. 449062 CC
68 **Forgive or Forget** *1:00*
A&E **Law & Order** *1:00* Police arrest a suspect in the shooting death of a gay man who had AIDS. CC
BET **Hits from the Streets** *1:00*
BVO **Dame Edna Experience** *:45*
CD **Contact animal** *1:00*
CLT **Power of Place** CC
CNN **News** *2:00* CC
COM **Wayne & Shuster**
DIS **Harrowsmith Country Life**
FAM **PB & J Otter** CC
FN **Calling All Cooks**
H&G **Kitchens and Bathrooms**
HIS **MOVIE** BW *2:30* ★★★★ ***From Here to Eternity*** (1953) A career soldier pays a heavy price for living by his own code of ethics. Burt Lancaster, Montgomery Clift. 1669975
LCF **Rupert**
LIF **What's For Dinner?**
MM+ **Pop-Up Video**
net **Real Fishing**
NW **NW Today** *1:00* CC
OLN **Nice Fish**
PRI **All in the Family** CC
RDS **U.S. Open Tennis** *3:00* Présentation du 2e tour chez les femmes et les hommes, en provenance de Flushing Meadow à New York. [Émission en cours.] (L)
ROB **Market Coverage** *1:00*
SBK **Ricki Lake** *1:00* CC
SHO **MOVIE** *2:00* ★★★ ***Persuasion*** (Brit.; 1995) Jane Austen's tale about a woman who gets a second chance at love when she's reunited with the man whose marriage proposal she once rejected. Amanda Root, Ciaran Hinds. 277826 CC
SPC **Quantum Leap** *1:00* CC
STR **Uncut**
TBS **Hunter** *1:00*
TEL **Caillou** CC
TFO **Villages et visages**
TLA **Sally Jessy Raphael** *1:00* CC
TLC **Dating Story**
TNN **Waltons** *1:00* CC
TRE **Crazy Quilt**
V **Skylight**
WGN **News** *1:00*
WPX **Judge Mills Lane**
WTN **A Repair to Remember** CC
YTV **Percy's Park** CC

1:05

MN1 **MOVIE** – Drama *1:45* ***Harlan County War*** (Made for Cable; 2000) The true story of a coalminers' strike in 1973 Kentucky. Holly Hunter, Stellan Skarsgård. 31112826 CC

1:25

FAM **Busy World of Richard Scarry**
YTV **Animal Stories**

1:30

4 6 9 11 **Pamela Wallin**
5 5 7 8 12 13 62 **Bold and the Beautiful** 68975/86371/9092265/59975/95791/8797212 CC
8 13 **Dave Chalk Computer Show**
10 40 **Boutique TVA** *1:00*
11 **Black Stallion**
16 **Jerry Yarnell School of Fine Art**
30 **Barbotons**
56 **Reading Rainbow** CC
57 **This Is America With Dennis Wholey**
60 **Power of Attorney**
APT **Indian Legends**
CLT **Terrorism**
COM **Supertown Challenge**
DIS **Foodstuff**
FN **The Best Of**
GLF **All Star Golf** *2:00*
H&G **House & Home**
LCF **Katie et Orbie**
LIF **Urban Peasant**
MM **Videoflow** *1:30*
MM+ **Rock & Roll Jeopardy!**
net **Horse Racing** *1:30* Race coverage from Woodbine Racetrack in Toronto. (L)
OLN **PWC TV**
PRI **All in the Family** CC
STR **Hollywood Babylon**
SV **Auto Racing** Mazda Star Series, from Sears Point, Calif.
TEL **Maggie and the Ferocious Beast** CC
TFO **Bouffe au jardin Cataraqui**
TLC **Dating Story**
TRE **Iris, the Happy Professor**
TV5 **Découverte** CC
V **Off the Page with Lesley Choyce**
WPX **Change of Heart**
WTN **Upwardly Mobile**
YTV **Country Mouse and City Mouse** CC

1:35

MN3 **MOVIE** – Action *1:35* ***Universal Soldier II: Brothers in Arms*** (Can.; 1998) Matt

FRIDAY

Battaglia, Chandra West. 88125913 CC

SE **CINÉMA** – Drame *1:50* ★★★ ***Ciel d'octobre*** (É.-U.; 1999) Jake Glyllenhaal, Chris Cooper. 46291710

1:40

MN2 **MOVIE** – Drama *1:50* ★★★ ***The Wood*** (1999) Omar Epps, Sean Nelson. 59429536 CC

1:45

BVO **Bravo!News**

MN4 **MOVIE** – Drama *2:00* ★★ ***Just the Ticket*** (1999) Andy Garcia, Andie MacDowell. 7166739 CC

1:55

FAM **Madeline**

2PM

2 3 6 10 **Passions** *1:00* 10536/33802/56352/1842352 CC

4 6 9 **North of 60** *1:00* CC

4 **Sally Jessy Raphael** *1:00* CC

5 **Cityline** *1:00*

5 7 8 11 62 **As the World Turns** *1:00* 58710/50178/2224333/96994/2640517 CC

5 12 13 **The City** *1:00* CC

7 9 13 50 **One Life to Live** *1:00* 2655449/97046/1846178/2222975 CC

8 **Hollywood Squares**

9 32 **Rencontres sauvages** CC

11 **Chef Pasquale**

13 **News** CC

TVO **Spilled Milk**

16 **Quilting From the Heartland**

29 **700 Club** *1:00*

30 **Légendes de l'Île au trésor**

49 **CINÉMA** – Drame *2:00* ***Une rencontre dangereuse*** (Téléfilm; 1994) Gregory Harrison, Connie Sellecca. 300449

56 **Theodore Tugboat** CC

57 **Uncommon Knowledge** CC

60 **Judge Mills Lane**

A&E **Northern Exposure** *1:00* CC

ASN **Camilla Scott** *1:00* CC

APT **Légendes du monde**

BET **Jam Zone** *2:00*

BVO **Ilsa Queen of the Nazi Love Camp** *1:40* The acclaimed play attacking school principal Jim Keegstra for his anti-Semitic teachings. [Viewer discretion is advised.]

CD **CINÉMA** BW – Drame *2:00* ★★ ***Un homme et son péché*** (Can.; 1948) Hector Charland, Guy Provost. 9909082

CLT **To be announced**

CNB **Street Signs** *2:00* CC

COM **Whose Line Is It Anyway?**

DIS **Summer@discovery.ca** CC

FN **Cooking Live!** *1:00*

H&G **Carol Duvall**

LCF **Poil de carotte**

LIF **Martha Stewart Living** *1:00*

MM+ **The Story of...** *1:00* CC

NW **NW Today** *1:00* CC

OLN **Earth Quest** *1:00*

PRI **Murder, She Wrote** *1:00*

RDI **Ontario en direct** *1:00*

ROB **Day Watch** *2:30*

SBK **Leeza** *1:00*

SPC **Earth: Final Conflict** *1:00* CC

STR **Behind the Scenes**

SV **Motorcycle Racing** *2:00* Highlights of the road race on the Isle of Man.

TBS **MOVIE** – Western *2:05* ★★★ ***Two Mules for Sister Sara*** (1970) A rogue American gunslinger is coerced into participating in a Mexican revolt. Clint Eastwood, Shirley MacLaine. 89623420

TEL **Triplets**

TFO **Archimèdes**

TLA **Judge Mills Lane** CC

TLC **Baby Story**

TNN **TV Censored Bloopers** *1:00* CC

TRE **St. Bear's Dolls Hospital**

TV5 **Vins et fromages** CC

V **The Lion, the Witch and the Wardrobe**

WGN **MacGyver** *1:00*

WPX **Histeria!**

WTN **The Liver Birds**

YTV **Maisy**

2:05

YTV **Wild Life**

2:10

PIX **MOVIE** – Drama *1:35* ★★ ***Prince Jack*** (1984) Robert Hogan, James F. Kelly. 84806081

YTV **Mopatops Shop**

2:15

TRE **Pirates**

2:20

FAM **Out of the Box**

YTV **Jellabies**

2:25

YTV **nanalan'**

2:30

8 **Change of Heart**

9 32 **Bande à Dingo** CC

10 40 **Quoi de neuf Bugs?**

11 **Wings** CC

13 **Fibi's Funny Bones**

TVO **Judaism: A Quest For Meaning**

16 **Body & Soul**

30 **Aventures de Shirley Holmes**

56 **Noddy** CC

57 **Wimzie's House** CC

60 **South Asian News**

68 **Magic School Bus** CC

APT **Best of Takuginai**

CLT **Media TV** CC

COM **Win Ben Stein's Money** CC

DIS **Beyond 2000**

H&G **Sew Much Fun**

LCF **Anatole**

STR **Celebrity Profile** *1:00*

TEL **Patrol 03** CC

TFO **À l'aube des temps**

TLA **Judge Mills Lane** CC

TLC **Baby Story**

TRE **Little Bear** CC

TV5 **Journal de France 2** CC

V **James Robison**

WPX **Pokémon**

WTN **Coronation Street** 65081

YTV **Judy & David's Boom Box**

2:35

YTV **Adventures of Spot**

2:40

YTV **Kipper** CC

2:45

FAM **Billy the Cat** CC

2:50

MN4 **RUDE awakening** CC

YTV **Spider** CC

3PM

2 6 **Bynon** *1:00* CC

3 4 **Jenny Jones** *1:00* Scheduled: Guests accuse family members of forcing them to become exotic dancers. (R) CC

4 6 9 **Canadian Gardener** CC

5 **Breaker High** CC

5 7 8 11 **Guiding Light** *1:00* 80623/75791/8545569/20265 CC

5 7 9 12 13 50 **General Hospital** *1:00* 3245994/35197/73371/8532371/4840951 CC

8 **News** *1:00*

9 32 **Mystérieuses cités d'or** CC

10 40 **Tarzan**

10 **Divorce Court** CC

11 **Comedy Kitchen**

12 **Rosie O'Donnell** *1:00* Scheduled: Actor Chris Kattan ("Saturday Night Live"); news anchor Stone Phillips; actor-comedian D.L. Hughley. (R) CC

13 **Days of Our Lives** *1:00* CC

(TVO) **Judaism: A Quest For Meaning**
(16) **Wimzie's House** CC
(29) **Dinozaurs** CC
(30) **Feu sacré** CC
(31) (68) **Flint the Time Detective** CC
(56) **Big Comfy Couch**
(57) **Kidsongs** CC
(60) **Noi Oggi**
(62) **Judge Judy**
(65) **Cityline** *1:00* CC
(A&E) **Night Court**
(ASN) **Littlest Hobo** CC
(APT) **Buffalo Tracks** *1:00*
(CLT) **Help TV** *1:00* CC
(CMT) **Heart & Home** *2:00*
(CNN) **Talkback Live!** *1:00* CC
(COM) **Just for Laughs** CC
(DIS) **Inquiring Minds**
(FN) **In Food Today**
(H&G) **Gardening by the Yard**
(LCF) **Watership Down**
(LIF) **Canadian Living Television**
(MM) **Videoflow** *2:00*
(MM2) **MMM Personals** *1:00*
(MP) **Clip** *2:00*
(net) **Canadian Golf Tour Magazine**
(NW) **NW Today** *1:00* CC
(OLN) **Undersea Adventures**
(PRI) **Golden Girls** CC
(RDI) **Ouest en direct** *1:00*
(SBK) **Judge Mathis** *1:00*
(SHO) **Water Rats** *1:00*
(SPC) **Babylon 5** *1:00* CC
(TEL) **Animal Crackers** CC
(TFO) **Grenier de Bisou**
(TLA) **Little House on the Prairie** *1:00*
(TLC) **Wedding Story**
(TNN) **The Real McCoys** (BW)
(TRE) **Care Bears**
(TV5) **Journal belge**
(V) **Quick Study**
(WGN) **Caroline in the City** CC
(WPX) **Detention**
(WTN) **Sisters** *1:00*
(YTV) **Magic School Bus**

3:10

(FAM) **Goof Troop** CC
(MN3) **MOVIE** – Action *1:35* ***Dr. Jekyll and Mr. Hyde*** (1999) Adam Baldwin, Chang Tseng. 65956888 CC

3:15

(TFO) **Les Wombles**

3:20

(MN1) **MOVIE** – Action *1:40* ***Universal Soldier II: Brothers in Arms*** (Can.; 1998) A reporter probes a government-sanctioned program. Matt Battaglia, Chandra West. 98628739 CC

3:25

(SE) **CINÉMA** – Drame *1:45* ★★ ***L'île de mon enfance*** (Danois; Brit.; 1997) Patrick Bergin, Jordan Kiziuk. 98626371

3:30

(4) (6) (9) **Riverdale** CC
(5) **Roger's New Reality** CC
(9) (32) **Animaniacs** – Dessins animés CC
(10) (40) **Sunset Beach** *1:00* 822178/907642
(10) **Power of Attorney** CC
(11) **Judge Joe Brown** CC
(TVO) **Guess What**
(16) **Reading Rainbow** CC
(29) **Flint the Time Detective** CC
(30) **Montre-moi ta ville**
(31) (68) **Dinozaurs** CC
(56) **Dragon Tales** CC
(57) **Between the Lions** CC
(60) **Solomusica**
(62) **Judge Joe Brown**
(A&E) **Night Court**
(ASN) **Moesha** CC
(COM) **Comedy at Club 54** CC
(DIS) **Cosmic Highway** CC
(FN) **Melting Pot**
(GLF) **Tournament Highlights** *1:00*
(H&G) **Mrs. Greenthumbs**
(HIS) **History Bites** Spartans fight attacking Persions at the Battle of Thermopylae in 480 BC.
(LCF) **Eerie, Indiana**
(LIF) **Sue Warden Craftscapes**
(MN2) **MOVIE** – Adventure *1:50* ★★★ ***Six Days, Seven Nights*** (1998) Harrison Ford, Anne Heche. 37800178 CC
(net) **Tennis** *1:30* Senior Tour Quality Challenge, from San Diego, Calif.
(OLN) **Aquanauts**
(PRI) **Cheers** CC
(STR) **Talk Soup**
(TEL) **Bad Dog** CC
(TFO) **Livre de la jungle**
(TLC) **Wedding Story**
(TNN) **Alice**
(TRE) **Blues Clues**
(TV5) **Journal suisse**
(V) **Mandate For The Millennium**
(WGN) **Caroline in the City** CC
(WPX) **Men in Black**
(YTV) **Uh Oh!** CC

3:35

(FAM) **Aladdin** CC

3:40

(BVO) **Bravo!News**

3:45

(TVO) **Elliot Moose Animated Shorts**
(30) **Graine de champion**
(MN4) **TMN's The Movie News** CC
(PIX) **The Street**

4PM

(2) (6) **Student Bodies** CC
(3) (4) **Maury Povich** *1:00* CC
(4) (6) (9) **Road to Avonlea** *1:00* CC
(5) (ASN) **Star Trek: The Next Generation** *1:00* CC
(5) **Divorce Court** CC
(5) (7) (7) (8) (9) (12) (13) **Oprah Winfrey** *1:00* CC
(8) **House & Home** CC
(9) (32) **Woof!** CC
(10) (11) **Rosie O'Donnell** *1:00* Scheduled: Actor Chris Kattan ("Saturday Night Live"); news anchor Stone Phillips; actor-comedian D.L. Hughley. (R) CC
(11) **The View** *1:00* CC
(13) **Montel Williams** *1:00* CC
(13) **Movie Show**
(TVO) **Noddy**
(16) **Between the Lions** CC
(29) **Digimon: Digital Monsters** CC
(30) **Heidi**
(31) (68) **Escaflowne** CC
(49) **Pokémon** – Enfants
(50) **Judge Judy** CC
(56) (57) **Arthur** CC
(60) **Torre de Babel** *1:00* 839555
(62) **Judge Mathis** *1:00*
(65) **News** *1:00* CC
(A&E) **Murder, She Wrote** *1:00* CC
(APT) **Metcom**
(BET) **All** *1:00*
(BVO) **MOVIE** *2:00* ★★ ***High-Ballin'*** (Can.; 1978) Two truck drivers team up with a feisty lady trucker to take on a gang of rivals. Peter Fonda, Jerry Reed. 840517
(CD) **Star Trek** *1:00*
(CLT) **FBI Files** *1:00*
(CNB) **Market Wrap** *2:00* CC
(CNN) **Street Sweep** CC
(COM) **SCTV**
(DIS) **Flightpath** *1:00* CC
(FAM) **Disney's Doug**
(FN) **East Meets West**
(H&G) **Design for Living**
(HIS) **Ancient Civilizations** *1:00*

(LCF) Chahut au bahut CC
(LIF) What's For Dinner?
(MM♦) MuchMorewith...Savage Garden
(NW) Absolutely Canadian *1:00*
(OLN) Board Wild
(PIX) MOVIE – Drama *1:50* ★★ ***The Mountain*** (1956) Spencer Tracy, Robert Wagner. 3604333
(PRI) M*A*S*H CC
(RDI) Nouvelles
(RDS) Golf *2:00* 2e ronde du Championnat Air Canada PGA, en provenance de Surrey en Colombie-Britannique. (L)
(SBK) Judge Joe Brown *1:00*
(SHO) Tarzan CC
(SPC) Star Trek *1:00*
(STR) In Focus *1:00*
(SV) Classics
(TEL) Flying Rhino Junior High CC
(TFO) Mon amie Maya
(TLA) Andy Griffith (BW) CC
(TLC) Baby Story
(TNN) Cagney & Lacey *1:00*
(TRE) It's itsy bitsy Time *1:00*
(TSN) Women's Golf *2:00* First-round coverage of the LPGA State Farm Rail Classic, from Springfield, Ill.
(TV5) Passe-moi les jumelles *1:00*
(V) Callwood's National Treasures *1:00*
(WGN) Bzzz
(WPX) Pokémon
(WTN) Canadian Wine Cellar CC
(YTV) Rugrats CC

4:05

(TBS) Cosby Show

4:10

(MN4) MOVIE – Drama *1:35* ***A Mother's Prayer*** (1995) Linda Hamilton, Noah Fleiss. 65554130 CC

4:15

(MM♦) MuchMoreVideoFlow *2:45*

4:30

2 6 Early Edition *1:00* CC
5 Divorce Court CC
8 Bold and the Beautiful CC
9 32 À la poursuite de Carmen Sandiego CC
10 40 Feux de l'amour *1:00* 55082/244082
13 Grace Under Fire
(TVO) Rainbow Fish
16 57 Wishbone CC
29 Escaflowne CC
30 Simba, le roi lion
31 68 (YTV) Digimon: Digital Monsters CC
49 Les Simpson
50 Judge Joe Brown CC
56 Barney & Friends CC
(APT) Nunavik Invitation *1:00*
(CNN) Showbiz Today CC
(COM) Soap Jessica expresses her frustration with Chester. CC
(FAM) Disney's Pepper Ann
(FN) Hot Off the Grill
(GLF) Golf Channel Workshop
(H&G) Before & After
(LCF) Radio enfer CC
(LIF) Weddings
(OLN) Extremists
(PRI) M*A*S*H CC
(RDI) Journal de France 2
(ROB) Day Watch at the Bell *1:30*
(SHO) Katts & Dog CC
(TEL) Rescue Heroes CC
(TFO) Port Cook
(TLA) (WGN) Family Matters CC
(TLC) Dating Story
(WPX) Generation O!
(WTN) Off the Map CC

4:35

(TBS) Cosby Show

4:45

(TVO) Art Attack
(MN3) MOVIE – Drama *1:50* ★★★ ***The Wood*** (1999) Omar Epps, Sean Nelson. 20922265 CC

5 PM

3 13 News *1:00*
4 6 9 11 Simpsons CC
4 7 News *1:00* CC
5 Touched by an Angel *1:00* CC
5 News *1:30* CC
5 7 13 Home Improvement CC
8 News
8 The City *1:00* CC
9 32 Watatatow 3130/47062 CC
9 10 News CC
11 Judge Judy CC
12 Hollywood Squares CC
(TVO) Country Mouse and City Mouse
16 57 ZOOM CC
29 (SBK) Ricki Lake *1:00* CC
30 Légendes de l'Île au trésor
31 Judge Judy *1:00* CC
49 Nouvelles *1:30* CC
50 Rosie O'Donnell *1:00* Scheduled: Actor Chris Kattan ("Saturday Night Live"); news anchor Stone Phillips; actor-comedian D.L. Hughley. (R) CC
56 Peacetalks
60 Telejornal CC
62 Judge Judy
65 National Enquirer CC
68 Roseanne CC
(A&E) Magnum, P.I. *1:00* CC
(ASN) NewMusic CC
(BET) Rap City: The Bassment *2:00*
(CD) L'Homme de six millions *1:00*
(CLT) New Detectives *1:00*
(CMT) Rock N' Country *1:00*
(CNN) Inside Politics *1:00* CC
(COM) Bizarre
(DIS) Wild Discovery *1:00* CC
(FAM) Disney's Recess
(FN) Essence of Emeril
(H&G) New Yankee Workshop
(HIS) Combat (BW) *1:00*
(LCF) Pete et Pete CC
(LIF) Martha Stewart Living *1:00*
(MM) Countdown *1:30*
(MN1) MOVIE – Drama *1:35* ***Heart of the Sun*** (Can.; New Zealand; 1997) A Depression-era woman suffers from the physical and emotional trauma of being molested. Christianne Hirt, Shaun Johnston. 5557246 CC
(MP) MusiquePlus prend l'air: La Finale
(net) Sports Geniuses
(NW) Passionate Eye *1:00* CC
(OLN) Wildlife Adventures *1:00*
(PRI) I Dream of Jeannie
(RDI) Nouvelles *1:00*
(SHO) Due South *1:00* CC
(SPC) Star Trek: Deep Space Nine *1:00* CC
(STR) Tonight Show With Jay Leno *1:00* Scheduled: Actor Mel Gibson ("The Patriot"); actress Claire Forlani ("Boys and Girls"); performance artists Blue Man Group. (R) CC
(SV) This Week in NASCAR
(TEL) Sonic Underground CC
(TFO) Classiques animés *:45*
(TLA) Histeria! CC
(TLC) Hometime
(TNN) Dukes of Hazzard *1:00* CC
(TRE) Bear in the Big Blue House
(TV5) Va savoir
(V) Wonder Years
(WGN) Cosby Show CC
(WPX) The Parent 'Hood
(WTN) In Fashion
(YTV) Pokémon CC

5:05

(TBS) Full House

Friday

Turn to the next page for tonight's Pay-TV, Sports, Music, French & News Channels

	8:00	8:30	9:00	9:30	10:00	10:30
2 6	Making/Band	Bob &...	Baby Blues	Baby Blues	NYPD Blue	
3 4 10	Providence		Dateline NBC		Law & Order: SVU	
4 6 9 11	◄ Baseball: Oakland at Toronto				National	
5	Making of VIP...		Earth: Final Conflict		First Wave	
5 7 8 11	Big Brother	Candid...	JAG		Nash Bridges	
5 13	Power Play		Cold Squad		Law & Order: SVU	
7 9 13 50	Boy/World	Boy/World	Making/Band	Making/Band	NYPD Blue	
8	News	Canada Ton.	News		Wheel...	Jeopardy!
12	Power Play		The City		Total Recall 2070	
13	News	Canada Ton.	Nash Bridges		Providence	
TVO	Studio 2		Heartbeat		Four/Floor	History Bite
16	Washington	Wall Street	Ballykiss.		Masterpiece Theatre	
29	Movie: *Seven*				Seinfeld	Frasier
31	Movie: *Seven*				News	
56	Washington	Wall Street	Movie: *In the Good Old Summertime*			
57	Chaco Canyon		Mystery!			Lost Squad
60	Studio...	Marilena	Chinese Newsline		King/Hill	3rd Rock
62	Big Brother	Candid...	Detroit Jazz Festival			
65	Movie: *The Phantom*				Lexx	
68	Movie: *Seven*				News	Home Imp.
A&E	Biography		Poirot		Inv. Reports	
ASN	Movie: *Babylon 5: A Call To Arms*				News	
APT	Légendes	Metcom	Buffalo...		Movie: *The Last of...*	
BET	Good News	Amen	Comic View		TBA	
BVO	Scan Movies	Movie: *The Adventures of Baron Munchausen*				Bravo!News
CLT	Help TV		FBI Files		Detectives	
CNB	Nat'l Geog.				News	
COM	SCTV	Just/Laughs	South Park	Incorrect	Mike Bullard	
DIS	Discovery		Supernature		Canada	
FAM	Honey...		Movie: *The Adventures of Robin Hood*			Movie
FN	Emeril		Door...	The Best Of	Iron Chef	
H&G	Garden/Yard	Greenthumbs	M. Stewart	Design...	Homes by...	Kit. & Bath.
HIS	Yesterday	Great Crimes	Movie: *Roots*			
LIF	Moving...	Weird Homes	Extra	Dogs/Jobs	TV GUIDE	Dinner?
PRI	All/Family	All/Family	Golden Girls	Cheers	M*A*S*H	M*A*S*H
ROB	◄ Day Watch at the Bell		Bottom Line		Moneyline	
SHO	Nikita		Strangers	The Hunger	Oz	
SPC	Sliders		Lexx		Star Trek: Voyager	
STR	Star!News...	Scandals	H'wood Story		C. O'Brien	
TBS	Baseball: Atlanta at Houston					
TEL	Addams...	Angela...	Simpsons	The Tick	X-Men	Cybersix
TLC	Air Disasters		History of the Black Box		Fire/Flight	
TNN	ECW Wrestling		RollerJam		Motor Madness	
V	Fine Romance	Ladies/Inlet	Sacred Journey		Skylight	Neighbor?
WTN	Intimate Portrait		Movie: *Sleeping With the Enemy*			
YTV	Hit List			Gamerz	System Crash	Student

◄ Earlier start time

5:10

(SE) **CINÉMA** – Drame *1:40* ★★★ ***Dites-leur que je suis un homme*** (Téléfilm; 1999) Don Cheadle, Cicely Tyson. 81451555

5:20

(MN2) **Arli$$** *:40* CC

5:30

(2) (6) **News** CC
(4) (6) (9) **Jonovision** CC
(5) (13) **Drew Carey** CC
(7) **Seinfeld** CC
(8) **Entertainment Tonight**
(9) (32) **Lingo** CC
(9) **News** *1:00* CC
(10) (40) **Le TVA+**
(10) **Express News** CC
(11) **News**
(11) **Access Hollywood** CC
(12) **Mad About You** CC
(13) **Rosie O'Donnell** *1:00* Scheduled: Actor Chris Kattan ("Saturday Night Live"); news anchor Stone Phillips; actor-comedian D.L. Hughley. (R) CC
(TVO) **Arthur**
(16) (57) **Zoboomafoo** CC
(30) **Il était une fois... l'espace** CC
(56) **To the Contrary**
(60) **Sister, Sister** CC
(62) (68) **Caroline in the City** CC
(65) **Blind Date** CC
(ASN) **Home Improvement** CC
(APT) **Sharing Circle** CC
(COM) **The Warm-Up Show** CC
(FAM) **Disney's Hercules**
(FN) **Molto Mario**
(H&G) **Extreme Homes**
(LCF) **Les Razmoket** CC
(MP) **Interfax**
(net) **Last Word with Jim Rome**
(PRI) **Bewitched**
(SV) **Hot Rod TV**
(TEL) **Sabrina: The Animated Series** CC
(TLA) **Pokémon** CC
(TLC) **Hometime**
(TRE) **Teletubbies**
(TV5) **Pyramide**
(V) **Cosby Show** CC
(WGN) **The Parent 'Hood** CC
(WPX) **Wayans Bros.** CC
(WTN) **Mary Tyler Moore**
(YTV) **Dragonball Z** CC

5:35

(TBS) **Full House**

5:45

(MN4) **MOVIE** – Drama *1:45* ***Harlan County War*** (Made for Cable; 2000) Holly Hunter, Stellan Skarsgård. 69208246 CC

(TFO) **Picoli, Lirabo et les autres**

5:50

(PIX) **MOVIE** – Comedy *1:45* ★★ ***She-Devil*** (1989) Meryl Streep, Roseanne Barr. 39816420

5:55

(TVO) **Babaloos**

Evening

6 PM

(2) (4) (4) (6) (6) (7) (10) (11) **News** CC
(3) (8) (13) (50) **News**
(5) (5) (7) (12) (13) (16) (56) (65) **News** *1:00* CC
(8) **The Martin Short Show** *1:00*
(9) (32) **Nouvelles**
(9) **ER** *1:00* CC
(10) (40) **Nouvelles** CC
(11) **News** *1:00*
(TVO) **Kratts' Creatures**
(29) **Judge Judy**
(30) **Monde merveilleux de Disney** *1:00*
(31) (60) **Simpsons** CC
(57) **BBC World News**
(62) **Mad About You** CC
(68) **Drew Carey**
(A&E) **L.A. Law** *1:00*
(ASN) **Friends** CC
(APT) **Igalaaq**
(BVO) **Montreal Jazz Festival** *1:00* CC
(CD) **Contact animal** *1:00*
(CLT) **Medical Breakthroughs**
(CMT) **CMT Songbook** *1:00*
(CNB) **The Edge** CC
(CNN) **CNN Worldview** CC
(COM) **Royal Canadian Air Farce** CC
(DIS) **How'd They Do That?** *1:00* CC
(FAM) **Little Lulu** CC
(FN) **Calling All Cooks**
(GLF) **Golf Channel Academy Live** *1:00*
(H&G) **Interiors by Design**
(HIS) **It Seems Like Yesterday** CC
(LCF) **Castors allumés** CC
(LIF) **Good Dog!**
(MN2) **RUDE awakening** CC
(MP) **Top5.com**
(net) **Canadian Golf Tour Magazine**
(NW) **BBC World News** CC
(OLN) **All-Strength Challenge** *1:00* Coverage of a regional event, from the Highland Games in Fergus, Ont.
(PRI) **Bynon** *1:00* CC
(RDI) **Euronews**
(RDS) **Course de vélos de montagne**
(ROB) **Bottom Line** *1:00*
(SBK) **Judge Judy** *1:00*
(SHO) **Danger Bay**
(SPC) **Highlander: The Series** *1:00* MacLeod is drawn into a revenge plan after an Immortal who was thought dead returns.
(STR) **StarTV**
(TEL) **Scooby Doo**
(TFO) **Aventures de Skippy**
(TLA) **Pokémon** CC
(TLC) **Home Again**
(TNN) **Starsky and Hutch** *1:00* CC
(TRE) **Zoboomafoo**
(TSN) **Off the Record**
(TV5) **100% question**
(V) **Littlest Hobo**
(WGN) **Wayans Bros.** CC
(WPX) **Fresh Prince of Bel-Air** CC
(WTN) **World's Greatest Spas** Visiting three spas in Hungary. (R) CC
(YTV) **Uh Oh!** CC

6:05

(TBS) **Roseanne**

6:30

(2) (6) **First National** CC
(3) (4) (10) **NBC News** CC
(4) (6) **Culture Shock**
(5) (7) (8) (62) **CBS News** CC
(9) (32) **Des mots et des maux**
(9) (13) (50) **ABC News** CC
(10) (40) **Tôt ou tard**
(11) **Canada Tonight** CC
(13) **Young and the Restless** *1:00* CC
(TVO) **Stuff**
(29) **Judge Judy**
(31) **Simpsons** CC
(49) **Flash** CC
(57) **Nightly Business Report** CC
(60) **Frasier** CC
(68) **3rd Rock From the Sun** CC
(ASN) **Drew Carey** CC
(APT) **Aboriginal Voices** CC
(CLT) **Mind, Body & Spirit**
(CNB) **Business Center** *1:30* CC
(CNN) **Moneyline** *1:00* CC
(COM) **New Red Green**
(FAM) **Lion King's Timon & Pumbaa** CC
(FN) **From Martha's Kitchen**
(H&G) **Homes by Design**
(HIS) **The Way We Were** CC
(LCF) **Les Jules** CC
(LIF) **Pet Project**
(MM) **CombatZone** *1:00*

Friday

	8:00	8:30	9:00	9:30	10:00	10:30
Pay-TV						
MN1	◄ Movie: *Six Days,...*		Movie: *Blue Streak*			Arli$$
MN2	Movie: *Blue Streak*			Movie: *Letters From a Killer*		
MN3	◄ Movie: *Just the Ticket*		Movie: *American Perfekt*			Movie: *A...*
MN4	Movie: *Gods and Monsters*			Movie: *Heart of the Sun*		
PIX	◄ Movie: *Creature From...*		Movie: *Teen Wolf*			Movie
SBK	The Strip		Secret Agent		Star Trek: Voyager	
TLA	Sister...	Wayans Bros.	Fresh Prince	Fresh Prince	Friends	Seinfeld
WGN	Movie: *Silent Trigger*				News	Baseball
WPX	Baseball: New York at St. Louis					
Sports						
GLF	Golf: European Tour BMW Intl. Open					Golf Central
net	◄ Golf: PGA Air Canada Championship				sportscentral	
OLN	Nat'l Geog.		Horizons		LonelyPlanet	
RDS TSN	◄ U.S. Open Tennis					
SV	Auto Racing: ARCA Stock...		Kart Racing		Barrett-Jackson...	
Music						
CMT	Top 20 Countdown				Face Music	C. Tennison
MM	◄ Countdown		Electric Circus			Rap City
MM+	VideoFlow	Pop-Up Video	Behind Music		Retro Boogie Dance Party	
French						
9 32	La Fureur		Zone libre		Téléjournal/Le Point	
10 40	Cinéma: *Les Robberson enquêtent*				Nouvelles	Tôt ou tard
30	Ciel! Mon Pinard		Cinéma: *Fraise et chocolat*			Dernières...
49	◄ VIP	Xena la guerrière		Scènes/crime	Grand Jrnl	110%
CD	Conviction		Détectives		L'Homme	
EVA	Plans d'eau	Escapades	Lonely Planet		Golfs/monde	Le Sport
HST	La Maison Windsor		Trouvailles et trésors		Marguerite Volant	
MP	◄ Décompte		Hip Hop		Bouge!	
RDI	Reportages		Téléjournal/Le Point		Canada auj.	
S+	Homicide		La Loi et l'ordre		Inspecteur Frost	
SE	◄ Cinéma: *Contre coeur*		Cinéma: *Infiltration*			Cinéma
TFO	Bouillon de culture		Cinéma: *Faisons un rêve*			Cartes
TV5	◄ Thalassa	Montagne		Univers		Jrnl belge
Z	Highlander		X Files		Secrets cinés	
News						
CNN	News		Larry King Live		Newsstand	
NW	counterSpin		National		Hot Type	On the Arts

(MN2) **MOVIE** – Drama *1:30* ***The Witness*** (Can.; 1999) Christopher Heyerdahl, John Heard. 2764197 CC

(MP) **Clip**

(net) **sportscentral**

(NW) **Business News: Early Edition** CC

(RDI) **Capital Actions**

(RDS) **Sports 30 Mag** *1:00* CC

(SHO) **TNT**

(STR) **MovieTelevision**

(SV) **This Week In Dirt**

(TEL) **Birdz** CC

(TFO) **Arsène Lupin**

(TLA) **Men in Black** CC

(TLC) **Home Again**

(TRE) **Blues Clues**

(TSN) **Sportsdesk** CC

(TV5) **Les Arts et les autres**

(V) **Littlest Hobo**

(WGN) (WPX) **Fresh Prince of Bel-Air** CC

(WTN) **The Occasion** Party planners give tips for occasions, from first dates to wedding receptions. (R) CC

(YTV) **Sailor Moon** CC

6:35

(MN1) **TMN's The Movie News** CC

(MN3) **Arli$$** CC

◄ Earlier start time

TBS **Roseanne**

6:50

LCF **Tous sur orbite**

SE **CINÉMA** – Drame *2:10* ★★ ***Contre coeur*** (É.-U.; 1998) Meryl Streep, Renee Zellweger. 41826307

7 PM

2 6 **New Red Green** Red comes up with some ways to reduce the cost of catering the hockey banquet. (R) 7265/8420 CC

3 12 **Access Hollywood** 4791/6604 CC

4 6 9 11 **Baseball** *3:00* Oakland Athletics at Toronto Blue Jays. (L) 874826/682449/534082

4 5 5 13 **Wheel of Fortune** 8833791/7178/9710 CC

5 **ER** *1:00* Straitlaced third-year med student Lucy Knight joins the staff. 10352 CC

7 **Jeopardy!** 2246 CC

7 **ABC News** 8846265 CC

8 **Wheel of Fortune** 4903333

8 **Oprah Winfrey** *1:00* CC

9 32 **Tam Tam** 3994/67826 CC

9 **Inside Edition** 3994 CC

10 40 **Claire Lamarche** *1:00* 49888/944826

10 **Frasier** Frasier sets his sights on matching up the new station manager (Eric Lutes) with Daphne. 7392536 CC

11 62 **Hollywood Squares** 403994/8831333 CC

13 **Friends** 7389062

TVO **The Love of Gardening** 91820

16 56 **Nightly Business Report** 2420/8848623 CC

29 **Frasier** 35352 CC

30 **Branché** 33994 CC

31 50 60 **3rd Rock From the Sun** 3217642/4901975/122456 CC

49 **Indices pensables** 227642

57 **News** *1:00* CC

65 **Seinfeld** Jerry and Kramer are thrown into disarray when a celebrity's chicken restaurant opens. 409284 CC

68 **Friends** 4973333 CC

A&E **Law & Order** *1:00* Police arrest a suspect in the shooting death of a gay man who had AIDS. 580642 CC

ASN **Star Trek: Voyager** *1:00* The Doctor infiltrates a group of con artists tarnishing Starfleet's reputation by posing as Capt. Janeway and her officers. Directed by LeVar Burton. (R) CC

APT **Qaujisaut**

BET **Hits from the Streets** *1:00*

BVO **Bravo!Videos** 854710

CD **Cap sur les îles** *1:00* 4759389

CLT **C/Net News**

CMT **Xtreme Country: Chalee Tennison** 492994

COM **Kids in the Hall** *1:00*

DIS **Summer@discovery.ca** 418826 CC

FAM **Gargoyles** Oberon returns to Avalon to reclaim his island. 595028

FN **Cooking Live!** *1:00* 4959587

GLF **Golf Channel Academy** 3882710

H&G **This Old House** 6955333

HIS **Archaeology** Examining the writings of the Maya, which were first deciphered in the mid-20th century. 7325284

LCF **Chahut au bahut** 856178 CC

LIF **TV GUIDE Television** 4988265

MM+ **Classic Albums** *1:00* The impact of Paul Simon's 1986 release of "Graceland."

MP **Décompte** *2:00*

net **Golf** *3:00* Second-round coverage of the PGA Air Canada Championship, from Surrey, B.C. (L)

NW **NW Reports** 7394994 CC

OLN **Lumberjack Competition** 3886536

PRI **Prime Business** 3891468 CC

RDI **Nouvelles** CC

ROB **Day Watch at the Bell** *2:00*

SBK **Seinfeld** 4929371 CC

SHO **Dead Man's Gun** *1:00* An impoverished farmer is blamed for a robbery he didn't commit. 375772

SPC **Babylon 5** *1:00* Psi Corps cop Al Bester returns to Babylon 5 intent on rounding up the telepaths and transporting them back to Earth. CC

STR **Talk Soup**

SV **Auto Week**

TEL **Redwall** 7310352 CC

TFO **Panorama** 3202710

TLA **Pokémon** 4975791 CC

TLC **Crash Test** *1:00* The use of crash tests to design safer cars. (R) 390062 CC

TNN **18 Wheels of Justice** *1:00* Part 2 of three. Chance is accused of murder, leading Cie to recruit a federal agent to find the real killers. 398604 CC

TRE **It's itsy bitsy Time** *1:00* 8474975

TSN **Strongman Competition** 471420

TV5 **Journal de France 2** 722410 CC

V **Skylight** 6959159

WGN **Full House** Michelle, with Rebecca's help, builds a stock car so she can compete against boys in a downhill race. 225284 CC

WPX **Friends** Pete (Jon Favreau) buys a restaurant and offers Monica a job as head chef. 65468

WTN **Dancing at the Palais** 20420 CC

YTV **Powerpuff Girls** 416468 CC

7:05

MN1 **MOVIE** – Adventure *1:55* ★★★ ***Six Days, Seven Nights*** (1998) A crusty pilot is stranded on a desert island with a feisty magazine editor after their plane crashes during a tropical storm. Directed by Ivan Reitman. Harrison Ford, Anne Heche. 79129807 CC

MN3 **MOVIE** – Drama *1:55* ★★ ***Just the Ticket*** (1999) Andy Garcia, Andie MacDowell. 33024468 CC

TBS **Fresh Prince of Bel-Air** Will and Carlton's antics jeopardize Ashley's career. 4246130

7:25

RDI **Maisonneuve à l'écoute** *:35* 21851420 CC

7:30

2 3 6 7 **Entertainment Tonight** 59/3/1246/1692994 CC

4 5 5 13 **Jeopardy!** 1689420/3604/2536 CC

7 **Wheel of Fortune** 8772 CC

8 **Jeopardy!** 5343933

9 32 **C'est juste une farce!** 9420/83352

9 **Hollywood Squares** 9420 CC

10 **Drew Carey** As the holiday draws near, Drew must contend with elf wannabes Lewis and Oswald. 8733333 CC

11 **Change of Heart** 129420 CC

12 **Ladies Man** Donna decides to spice up her image by losing her clothes after she meets

Gene's adventurous new girlfriend. 2130 CC
13 **Hollywood Squares** 8737159
13 **News** CC
TVO **Great Canadian Parks** Exploring Saskatchewan's Grasslands National Park. 30246
16 **The McLaughlin Group** 5246
29 **3rd Rock From the Sun** 68178 CC
30 **Francs-tireurs** 59420
31 68 **Seinfeld** 8598449/7549130 CC
49 **VIP** *1:00 Début:* Une marchande (Pamela Anderson Lee) entame une nouvelle carrière comme garde du corps de célébrités après avoir mis en échec une tentative d'assassinat contre un acteur. 435420
50 **Frasier** 7143915 CC
56 **World News for Public Television** 1694352
60 **Suddenly Susan** 740062 CC
62 **Judge Joe Brown** 1687062
65 **Friends** 125710 CC
APT **Indian Legends**
BVO **StarTV** 587536
CLT **To be announced**
CMT **One on One: Chely Wright** 118420
CNN **Crossfire** 778826 CC
DIS **Sea: The Last Frontier** A look at Florida's Artificial Reef Program. 134352 CC
FAM **ALF** On Valentine's Day, ALF decides to play Cupid to Kate's mother. 763994 CC
GLF **Golf Central** 8811449
H&G **The Fix** 2551197
HIS **History Bites** Spartans fight attacking Persions at the Battle of Thermopylae in 480 BC. 6484265
LCF **Eerie, Indiana** 572604
LIF **It's A Living** 7554062 CC
MM **Countdown** *1:30* 721623
MN4 **RUDE awakening** 4319449 CC
NW **On the Arts** 8735791 CC
OLN **Champions of the Wild** 8808975
PRI **Taste of Life** 8813807 CC
RDS **U.S. Open Tennis** *3:30* Présentation du 2e tour chez les femmes et les hommes, en provenance de Flushing Meadow à New York. (L) 494642
SBK **Frasier** Frasier sets his sights on matching up the new station manager (Eric Lutes) with Daphne. 9848343 CC
STR **Coming Attractions**
SV **Motorsport Mundial**
TEL **Baskervilles** 6479333 CC
TFO **Branché** 8583517
TLA **Batman & Superman** 7558888 CC
TSN **U.S. Open Tennis** *3:30* Men's third-round and women's second-round matches, from Flushing Meadow, N.Y. (L) 670994
TV5 **Thalassa** *1:00* 642178 CC
V **Catch the Fire** 2548623
WGN **Full House** Michelle can't choose between her old best friend and her new one. 941710 CC
WPX **Seinfeld** On Jerry's advice, George breaks up with his girlfriend. 81994 CC
WTN **Cooking for Love** 53246
YTV **Daria** 132994 CC

7:35

PIX **MOVIE** BW – Horror *1:25* ★★★ ***Creature From the Black Lagoon*** (1954) Richard Carlson, Julie Adams. 79549371
TBS **Fresh Prince of Bel-Air** Will schemes to keep his aunt and uncle's marriage from breaking up. 89892569

8PM

2 6 **Making the Band** 6913/4468 CC
3 4 10 **Providence** *1:00* Syd starts hallucinating as a result of a bad headache; Joanie and Burt's romantic getaway is hampered by the cleverly disguised demands of the elderly couple running a bed and breakfast; Jim starts thinking he might be too stodgy for Monica; Robbie second-guesses his game-show strategy. (R) 3420/3956246/7777994 CC
5 **The Making of VIP: A Popumentary** *1:00* A behind-the-scenes look at Canadian pop group V.I.P. 96772 CC
5 7 8 11 62 **Big Brother** 6826/1994/4912081/412642/8840081 CC
5 12 13 **Power Play** – Comedy-Drama *1:00* Brett struggles through a rough patch that leaves him unemployed and broke, as well as facing fraud charges south of the border; Colleen contemplates resorting to drastic measures following a confrontation with Duff; Simpson finds himself on thin ice with his wife, who is pressuring him to hang up his skates. (R) 43604/13028 CC
7 9 13 50 **Boy Meets World** Cory and Topanga recount their wedding-planning stories to an interviewer, from the selection of bridesmaids outfits to Eric's inadvertent torching of Cory's apartment. [Another episode follows.] (R) 8855913/2642/7398710/4910623 CC
8 **News**
9 32 **La Fureur** *1:00* 50994/93826 CC
10 40 **CINÉMA** – Comédie *2:00* ★★ ***Les Robberson enquêtent*** (É.-U.; 1994) Pour épier un faux monayeur, des policiers s'installent dans la maison voisine. Chevy Chase, Jack Palance. 52352/924062
13 **News** CC
TVO **Studio 2** *1:00* 33420 CC
16 56 **Washington Week in Review** 8468/8857371 CC
29 31 68 **MOVIE** – Thriller *2:00* ★★★ ***Seven*** (1995) A young homicide detective is teamed with a soon-to-be-retired veteran to solve a series of grisly murders based on each of the seven deadly sins. Directed by David Fincher. Brad Pitt, Morgan Freeman. 33468/1724604/1458284
30 **Ciel! Mon Pinard** *1:00* 20994 CC
57 **The Mystery of Chaco Canyon** *1:00* Visiting New Mexico to explore the archeological wonder. CC
60 **Studio Aperto** 827064 CC
65 **MOVIE** – Adventure *2:00* ★★ ***The Phantom*** (1996) An adaptation of the 1930s comic book series finds a mysterious superhero battling a criminal mastermind intent on acquiring a metal skull with magical powers. Billy Zane, Kristy Swanson. 922710 CC
A&E **Biography** *1:00* Multiple Oscar-winning actress Katharine Hepburn is profiled, including her longtime romantic relationship with frequent co-star, Spencer Tracy. (R) 566062 CC

(ASN) **MOVIE** – Science Fiction *2:00* ***Babylon 5: A Call To Arms*** (Made for TV; 1998) The Drakh offer a new challenge to President Sheridan's InterStellar Alliance. Based on the syndicated TV series (1993-98). Bruce Boxleitner, Jerry Doyle. CC

(APT) **Légendes du monde**

(BET) **Good News**

(BVO) **Scanning the Movies** A review of the drama "Without Limits." 830130 CC

(CD) **Pièces à conviction** *1:00* 8454997

(CLT) **Help TV** *1:00* CC

(CMT) **Chevy Top 20 Countdown** *2:00* 915420

(CNB) **National Geographic Explorer** *2:00* A look at avalanches and landslides. 1432246

(CNN) **News** *1:00* CC

(COM) **SCTV**

(DIS) **Wild Discovery** *1:00* Exploring the world of the crocodile. 937536 CC

(FAM) **Honey, I Shrunk the Kids** *1:00* 559888

(FN) **Emeril Live** *1:00* 2959307

(GLF) **Golf** *2:30* Second round of the European Tour BMW International Open, from Munich, Germany. (R) 9941401

(H&G) **Gardening by the Yard** 6964081

(HIS) **It Seems Like Yesterday** Recalling the battle for civil rights in Alabama in 1963. 7301604 CC

(LIF) **Moving Stories** 4997913

(MM+) **MuchMorewith...the Tragically Hip**

(MN2) **MOVIE** – Comedy *1:40* ★★★ ***Blue Streak*** (1999) Martin Lawrence, Luke Wilson. 8472848 CC

(MN4) **MOVIE** – Drama *1:50* ★★★ ***Gods and Monsters*** (1998) Ian McKellan, Brendan Fraser. 5407791 CC

(NW) **counterSpin** *1:00* 7779352 CC

(OLN) **National Geographic Explorer** *1:00* How animals think and communicate. 8478791

(PRI) **All in the Family** Crooks break into the Bunker home. 3877888 CC

(RDI) **Grands Reportages** *1:00* 8819449 CC

(SBK) **The Strip** *1:00* A master illusionist dies while performing his act at the casino, but Elvis and Jesse discover that all is not as it first appears when they try to find out what went wrong. 8774791 CC

(SHO) **Nikita** *1:00* Nikita fends off an attack by a vicious serial rapist. 384420

(SPC) **Sliders** *1:00* After three months of sliding, Quinn and Maggie finally make it back to their home world.

(STR) **Star!News Weekend**

(SV) **Auto Racing** *1:00* ARCA Stock Car race, from Winchester, Ind.

(TBS) **Baseball** *3:00* Atlanta Braves at Houston Astros. (L) 393791 CC

(TEL) **Addams Family** 7396772

(TFO) **Bouillon de culture** *1:15* 6871333

(TLA) **Sister, Sister** 4991739 CC

(TLC) **Air Disasters** *1:00* Studying stunt flying mishaps and plane crashes. (R) 309710 CC

(TNN) **ECW Wrestling** *1:00* 307352

(TRE) **Bear in the Big Blue House** 3877888

(V) **A Fine Romance** *Debut:* An unlikely middle-aged pair (Judi Dench, Michael Williams) find romance, but not without mishaps along the way. In the opener, Laura and Mike meet for the first time after being on the receiving end of a matchmaking attempt by Laura's sister. 6968807

(WGN) **MOVIE** – Action *2:00* ***Silent Trigger*** (Brit.; Can.; 1996) Two assassins are given one last chance to redeem themselves in the eyes of their employers after a botched assignment. Dolph Lundgren, Gina Bellman. 383772

(WPX) **Baseball** *3:00* New York Mets at St. Louis Cardinals. (L) 326371

(WTN) **Intimate Portrait** – Profile *1:00* 17420

(YTV) **Hit List** *1:30* Featuring My Town. 606449 CC

8:15

(MM+) **MuchMoreVideoFlow**

8:30

(2) (6) **Bob & Margaret** Bob and Margaret consider starting anew in a planned community after meeting a couple who are quite taken with their new surroundings. (R) 5420/3975 CC

(5) (7) (8) (11) (62) **Candid Camera** 5333/7771/4908888/408449/8836888 CC

(7) (9) (13) (50) **Boy Meets World** Cory tries to help Shawn realize the importance of his love for Angela after Angela's father suggests a move to Europe; soon-to-be grads Eric, Jack and Rachel ponder their post-college lives. (R) 8834420/8449/7384517/4999130 CC

(8) **Canada Tonight**

(13) **Canada Tonight** CC

(16) (56) **Wall Street Week** 7975/8843178 CC

(49) **Xena la guerrière** *1:00* *Retour:* Résuscitée des morts, Valesca (Melinda Clarke) est résolue à se venger sur Gabrielle. 965246

(60) **Marilena** 677361

(APT) **Metcom**

(BET) **Amen**

(BVO) **MOVIE** *2:15* ★★ ***The Adventures of Baron Munchausen*** (1989) The legendary baron sets out to save the residents of an 18th-century village from an evil Turkish sultan, with the help of a quartet of unusual allies. Directed by Terry Gilliam ("The Fisher King"). John Neville, Eric Idle. 5599468 CC

(COM) **Just for Laughs**

(H&G) **Mrs. Greenthumbs** 6950888

(HIS) **Great Crimes and Trials of the 20th Century** A profile of murderer Gary Heidnik. 7320739

Judi Dench in
A Fine Romance
Fridays, 8 pm



VISION TV

www.visiontv.ca

(LIF) **Weird Homes** 4976420
(MM+) **Pop-Up Video**
(PRI) **All in the Family** The Bunkers recall the first time Mike met Archie. 3889623 CC
(STR) **Mysteries & Scandals** A look at the career of saxophonist Charlie Parker.
(TEL) **Angela Anaconda** 7315807 CC
(TLA) **Wayans Bros.** 4970246 CC
(TRE) **Teletubbies** 3889623
(TV5) **Montagne** *1:00* 165604 CC
(V) **Ladies of the Inlet** The elder women of the Sechelt Nation recall their cultural past. 6970642

9 PM

2 6 **Baby Blues** Carl (Joel Murray) lets his new job at a stadium go to his head when he's praised by sports announcer Bob Costas (guest-starring as himself). [Another episode follows.] 5159/96284 CC
3 4 10 **Dateline NBC** *1:00* 3284/3969710/7757130 CC
5 **Earth: Final Conflict** *1:00* Liam and Renee go undercover at the Church of the Companions to search for a woman who was transported against her will to serve on a mission, and discover that the Taelons are using human beings to harvest a substance essential to Taelon survival. 16536 CC
5 7 8 11 **JAG** *1:00* Harm is trapped in the brig of a sinking ship with an accused murderer who holds the commander at gunpoint as the room begins to flood. (R) 16536/59884/8778517/942468 CC
5 13 **Cold Squad** *1:00* A sexual-assault convict is ready to talk about a double murder but only if he's guaranteed an early release. When he starts offering up small clues and eventually leads the Cold Squad to the murderer, Frank gets the paperwork ready but must first get approval from the victims' families. 85604 CC
7 9 13 50 **Making the Band** O-Town tours Germany for a number of recording sessions with new band member Dan Miller. [Another episode follows.] (R) 3253913/10888/8517062/3290212 CC
8 **News** *1:00*
9 32 **Zone libre** *1:00* 30130/73062 CC
12 **The City** *1:00* Talia and Jen become stranded at Katharine's loft when a snowstorm hits the city, and the three women find they have much to learn about one another; Croft and Jack are trapped in an elevator during a power outage; Milt takes refuge in Crisp's car during the blizzard. (R) 63468 CC
13 **Nash Bridges** *1:00* A convict will help Nash find her escaped prison mates if he helps her. (R) CC
(TVO) **Heartbeat** *1:00* Claude uncovers a medieval burial site. 53284 CC
16 **Ballykissangel** *1:00* Niamh decides the time has come to tell Ambrose about her relationship with Dillon. 13082
30 **CINÉMA** – Drame *1:55* ★★★ ***Fraise et chocolat*** (Cubain; 1993) À la Havane en 1979, un aspirant révolutionnaire se lie d'amitié avec un artiste homosexuel. Vladimir Cruz, Jorge Perugorria. 5076604 CC
56 **MOVIE** – Musical *2:00* ***In the Good Old Summertime*** (1949) Musical remake of "Shop Around the Corner," about pen pals who fall in love. Watch for a young Liza Minelli in the finale. Judy Garland, Van Johnson. 3964265
57 **Mystery!** *1:30* "Cadfael 3: A Morbid Taste for Bones." A man (John Hallam) puts his life in danger after the ancient bones of a Welsh saint are found on his land. (R) CC
60 **Chinese Newsline** *1:00* 556710
62 **Detroit Jazz Festival** *2:00* 3957975
(A&E) **Poirot** *1:00* Poirot investigates the murder of an Australian tycoon's daughter aboard a train. (R) 586826 CC
(APT) **Buffalo Tracks** *1:00*
(BET) **Comic View** *1:00*
(CD) **Nouveaux Détectives** *1:00* 8559541
(CLT) **FBI Files** *1:00* Looking at undercover operations to expose New York mobster Vince Gigante.
(CNN) **Larry King Live** *1:00* 577284 CC
(COM) **South Park** An unusual mascot teaches the children about sexual harassment. CC
(DIS) **Supernature** *1:00* Conclusion. A detailed look at ants. 917772 CC
(FAM) **MOVIE** *1:45* ★★★★ ***The Adventures of Robin Hood*** (1938) The legendary Saxon hero of Sherwood Forest outwits nasty Prince John while robbing from the rich to give to the poor. An Academy Award winner for Best Interior Decoration, Best Editing and Best Original Score. Errol Flynn, Olivia de Havilland. 1509284
(FN) **Gordon Elliott's Door Knock Dinners** 2308178
(H&G) **Martha Stewart Living** 2306710 CC
(HIS) **MOVIE** *2:00* ***Roots*** (Made for TV; 1977) Conclusion. The Civil War comes to an end, but the racist attitudes still remain, prompting Chicken George and his family to make a life-altering decision. LeVar Burton, Leslie Uggams. 2766994
(LIF) **Extra** 3171197 CC
(MM) **Electric Circus** *1:30* 827710
(MM+) **Behind the Music** *1:00* Featuring an in-depth profile of performer Elton John. CC
(MN1) **MOVIE** – Comedy *1:40* ★★★ ***Blue Streak*** (1999) A jewel thief poses as a cop to retrieve a diamond he hid in a police station years ago before going to jail. Directed by Les Mayfield. Martin Lawrence, Luke Wilson. 1571401 CC
(MN3) **MOVIE** – Suspense *1:45* ***American Perfekt*** (1997) Robert Forster, Amanda Plummer. 5593642 CC
(MP) **Hip Hop** *1:00*
(NW) **National** *1:00* 7766888 CC
(OLN) **Exploring Horizons** *1:00* 8498555
(PIX) **MOVIE** – Comedy *1:30* ★ ***Teen Wolf*** (1985) Michael J. Fox, James Hampton. 659246
(PRI) **Golden Girls** Dorothy and Blanche vie for the romantic attention of the same doctor. 4751710 CC
(RDI) **Téléjournal/Le Point** *1:00* 8822913 CC

FRIDAY

(ROB) **Bottom Line** *1:00*
(SBK) **Secret Agent Man** *1:00* Monk teams with his Russian counterpart to find an old submarine that has been reactivated and is headed to America to destroy New York City. (R) 8794555 CC
(SE) **CINÉMA** – Drame policier *1:40* ★★ ***Infiltration*** (É.-U.; 1999) Omar Epps, LL Cool J. 1506197
(SHO) **Strangers** A beautiful HIV-positive woman decides to tantalize men. 676913 CC
(SPC) **Lexx** *1:00* Xev gains control of the Lexx's key after giving herself to Stanley, but Kai suspects that Xev may not be what she seems, and tests her with a kiss. (R) CC
(STR) **E! True Hollywood Story** *1:00* An interview with party promoter Michael Alig.
(SV) **Pro Kart Racing** *1:00* Championship Shifter Karts, from Anaheim, Calif.
(TEL) **Simpsons** Homer is caught in the middle at Mr. Burns' birthday party. 2852536 CC
(TLA) **Fresh Prince of Bel-Air** 3168623
(TLC) **History of the Black Box** *1:00* Tracing the development of the in-flight recorder. (R) 396246 CC
(TNN) **RollerJam** *1:00* 394888 CC
(TRE) **Ants In Your Pants** 4751710
(V) **Sacred Journey** *1:00* Following a B.C. man's pilgrimage to the Maha Kumh Mela. 6759569
(WTN) **MOVIE** – Thriller *2:00* ★★ ***Sleeping With the Enemy*** (1991) A battered woman fakes her own death and attempts a fresh start in a new town, but her abusive husband quickly catches on to her plan. Directed by Joseph Ruben. Julia Roberts, Patrick Bergin. 27807

9:15

(TFO) **CINÉMA** – Comédie *1:20* ★★★ ***Faisons un rêve*** (Téléfilm français; 1996) Un séducteur manigance pour se retrouver seul avec celle qu'il convoite. Pierre Arditi, Dominique Blanc. 75934265

9:30

2 6 **Baby Blues** Darryl and Wanda (Mike O'Malley and Julia Sweeney) calculate who the better parent is, leaving Wanda feeling guilty until she finds out what Darryl's been up to. 32536/70710 CC
7 9 13 50 **Making the Band** O-Town takes a well-deserved holiday to Mexico, where one member of the group breaks up with his girlfriend. 1242587/47130/6978623/9071772 CC
49 **Scènes de crime** *Retour:* Reportages sur l'actualité policière et judiciaire au Québec et aux États-Unis. 191888
(COM) **Politically Incorrect**
(FN) **The Best Of** 2242197
(H&G) **Design for Living** 2217401
(LIF) **Dogs With Jobs** 9101826
(PRI) **Cheers** As one of two candidates for a promotion, Norm learns some gossip that could get him the job. 1413710 CC
(SHO) **The Hunger** 101284
(TEL) **The Tick** 8852555
(TLA) **Fresh Prince of Bel-Air** 9198352
(TRE) **Little Star** 1413710
(TV5) **L'Univers est dans la pomme** *1:00* L'humoriste Marc Favreau, alias Sol, en spectacle. 451352
(YTV) **Gamerz** 729604 CC

9:40

(MN2) **MOVIE** – Suspense *1:50* ***Letters From a Killer*** (Brit.; 1998) Patrick Swayze, Gia Carides. 46221739 CC

9:50

(MN4) **MOVIE** – Drama *1:40* ***Heart of the Sun*** (Can.; New Zealand; 1997) Christianne Hirt, Shaun Johnston. 25952325 CC

10PM

2 6 7 9 13 50 **NYPD Blue** *1:00* A woman's death has Sipowicz and Sorenson grilling her druggie son, who become the prime suspect. (R) 6517/17265/3975371/40517/7787371/8779246 CC
3 4 5 10 13 **Law & Order: Special Victims Unit** *1:00* Munch bonds with a sexually assaulted TV journalist, but when an arrest is made in the case a bomb destroys evidence that would have linked the suspect to his accomplice. [Viewer discretion is advised.] (R) 6371/3979197/7767517/88791 CC
4 6 9 11 **National** *1:00* 4913/76159/68913 CC
5 **First Wave** – Science Fiction *1:00* Cade goes undercover as a Mafia gunman in order to investigate the Gua's infiltration into organized crime. 19623 CC
5 7 8 11 **Nash Bridges** *1:00* A convict will help Nash

$2,000
BRINGS AN ENTIRELY NEW MEANING TO LAUNDRY CHANGE.
Details in the September 9th issue of TV Guide.


find her escaped prison mates if he helps her prove her innocence; Cassidy considers joining the CIA. (R) 19623/67831/8771604/945555 CC

8 Wheel of Fortune CC

9 32 Téléjournal/Le Point *1:00* 40517/83449 CC

10 40 Nouvelles CC

12 Total Recall 2070 *1:00* A doctor involved in a high-level research project that produces service-class androids and employs Olivia turns up dead. 66555 CC

13 Providence *1:00* Syd starts hallucinating as a result of a bad headache; Joanie and Burt's romantic getaway is hampered by the cleverly disguised demands of the elderly couple running a bed and breakfast; Jim starts thinking he might be too stodgy for Monica; Robbie second-guesses his game-show strategy. (R) CC

TVO **Four on the Floor** 10178 CC

16 Masterpiece Theatre *1:30* "Rebecca." Part 1 of two. An adaptation of Daphne du Maurier's gothic story of a young working-class woman (Emilia Fox) who meets and falls in love with a wealthy estate owner haunted by the memory of his first wife. Also stars Charles Dance, Faye Dunaway and Diana Rigg. 72913

29 Seinfeld 76772 CC

31 News *1:00* CC

49 Grand Journal 477710 CC

60 King of the Hill 281994 CC

65 Lexx *1:00* The crew discover they have a stowaway on board — a sultry, shape-shifting creature named Lyekka, who makes a nasty first impression but later proves invaluable. [Viewer discretion is advised.] 918517 CC

68 WGN News CC

A&E **Investigative Reports** *1:00* 589913 CC

ASN **News** *1:05* CC

APT **MOVIE** – Drama *2:00* ★★ ***The Last of His Tribe*** (Made for Cable; 1992) The true story of Ishi, the last member of a small Indian tribe discovered by anthropologist in pre-WWI California. Based on the book "Ishi: The Last of His Tribe" by Theodora Kroeber. Graham Greene, Jon Voight.

BET **To be announced** – — *2:00*

CD **L'Homme de six millions** *1:00* 9604230

CLT **New Detectives** *1:00* Handwriting analysis in criminal investigations.

CMT **Face The Music** 997802

CNB **News** *1:00*

CNN **Newsstand** *1:00* 570371 CC

COM **Open Mike With Mike Bullard** *1:00* CC

DIS **Discovery's Canada** *1:00* A look at the geological history of glaciers. 927159 CC

FN **Iron Chef** *1:00* 5309028

H&G **Homes by Design** 8511807

LIF **TV GUIDE Television** 8738449

MM **Retro Boogie Dance Party** *1:00*

MP **Bouge!** *1:30*

net **sportscentral** *1:00*

NW **Hot Type** 8130081 CC

OLN **Lonely Planet** *1:00* Touring Mexico City. 8491642

PRI **M*A*S*H** A soldier gone AWOL seeks sanctuary with Father Mulcahy. 9157710 CC

RDI **Le Canada aujourd'hui** *1:00* 8892772

ROB **Moneyline** *1:00* CC

SBK **Star Trek: Voyager** *1:00* A computer malfunction enables the Doctor to leave Sickbay. 8797642 CC

SHO **Oz** *1:10* In the fourth season opener, the Muslims depose Said, while Beecher and Keller have a violent falling out after Beecher tries to reunite Schillinger with his estranged son; child-killer Bellinger returns to prison after her stay of execution is revoked. 6071642 CC

SPC **Star Trek: Voyager** *1:00* Neelix confronts the man responsible for the destruction of his homeworld. CC

STR **Late Night With Conan O'Brien** *1:00* Scheduled: Singer Britney Spears; actor Kyle MacLachlan ("Hamlet"); musical guest Guided by Voices. (R) CC

SV **Barrett-Jackson Automobile Auction** *1:00*

TEL **X-Men** 5170062

TLA **Friends** Pete (Jon Favreau) buys a restaurant and offers Monica a job as head chef. 8725975 CC

TLC **Fire in Flight: Finding the Spark** *1:00* Examining a common electrical flaw in passenger planes. (R) 399333 CC

TNN **Motor Madness** *2:00* 680197

TRE **Crazy Quilt** 9157710

V **Skylight** 8508333

YTV **System Crash** 578046 CC

10:30

8 Jeopardy! CC

10 40 Tôt ou tard 47642/978082

TVO **History Bites** A look at the effectiveness of the Great Wall of China. (R) 29826 CC

29 Frasier Frasier sets his sights on matching up the new station manager (Eric Lutes) with Daphne. 85420 CC

49 110% 453130

57 Lost Squadron Aviation enthusiasts recover a fighter plane that crash-landed on the Greenland ice cap. CC

60 3rd Rock From the Sun 290642 CC

68 Home Improvement 8732265 CC

CMT **Xtreme Country: Chalee Tennison** 692410

GLF **Golf Central** 9131772

H&G **Kitchens and Bathrooms** 8520555

LIF **What's For Dinner?** 8747197

MM **Rap City** 298284

NW **On the Arts** 8116401 CC

PIX **MOVIE** – Comedy-Drama *1:30* ★★ ***The Last American Virgin*** (1982) Lawrence Monoson, Diane Franklin. 423178

PRI **M*A*S*H** Charles copes with a sore tooth. 9133130 CC

TEL **Cybersix** 5189710 CC

TLA **Seinfeld** 8734623 CC

TRE **Little Bear** 9133130 CC

TV5 **Journal belge** 270888

V **Who Is My Neighbor?** A four-part series examining volunteerism. 8517081

WGN **Baseball** *2:45* Chicago Cubs at San Francisco Giants. (L) 15258410 CC

YTV **Student Bodies** 578866 CC

10:35

TFO **Les Cartes postales ont toujours raison!** 57870826

10:40

(MNT) **Arli$$** *:35* Arliss tries to keep his NBA clients in line. Baseball players Wade Boggs and David Wells guest-star. 60606739 CC

(SE) **CINÉMA** – Drame *1:45* ★★ ***Un autre jour sans paradis*** (É.-U.; 1998) James Woods, Melanie Griffith. 94272062

10:45

(BVO) **Bravo!News** 39246975

(FAM) **MOVIE** *1:30* ★★ ***Now You See Him, Now You Don't*** (1972) A mobster and his gang conspire to get a college genius's formula when he invents an invisibility spray. The sequel to the 1970 film "The Computer Wore Tennis Shoes." Kurt Russell, Cesar Romero. 8055352 CC

(MN3) **MOVIE** – Drama *1:35* ***A Mother's Prayer*** (1995) Linda Hamilton, Noah Fleiss. 93631913 CC

10:55

(30) **Les Cinq Dernières Minutes** *1:45* Un quincaillier breton qui aimait faire la bringue meurt brûlé au volant de sa voiture. (R) 54772710

11PM

(2) (6) **News** CC

(3) (7) (8) (11) (13) (50) **News** *:35* CC

(4) (6) (9) **National** 5772/66284 CC

(4) (5) (5) (7) (9) (10) (65) **News** *:35* CC

(5) (12) (18) **CTV News** 31371/60807 CC

(8) **Providence** *1:00* Syd starts hallucinating as a result of a bad headache. (R) CC

(9) (32) **Nouvelles du sport** 2380420/5266081

(10) (40) **Sports** 13975/217284

(11) **News** *1:00* CC

(13) **Big Brother** CC

(TVO) **Studio 2** *1:00* 39888 CC

(29) **Simpsons** 86062 CC

(31) **Cheers** 1740420 CC

(49) **Phantasmes** 678352

(56) **Are You Being Served?** 3234888

(57) **BBC World News**

(60) **NewsRadio** 830284 CC

(62) **Seinfeld** 3250826 CC

(68) **Judge Mills Lane** 3161710 CC

(A&E) **American Justice** *1:00* Examining the murder case against Betty Broderick. (R) 162420 CC

(BVO) **Beggars and Choosers** *1:00* 547178 CC

(CD) **CINÉMA** – Drame *2:00* ★★ ***Les Veufs*** (É.-U.; Can.; 1993) Judd Nelson, Pierce Brosnan. 7590555

(CLT) **C/Net News**

(CMT) **Personal Top 5: Ty Herndon** 291352

(CNB) **National Geographic Explorer** *2:00* 1227913

(CNN) **Sports** 811130 CC

(COM) **Tom Green Show** CC

(DIS) **Summer@discovery.ca** 291246 CC

(FN) **Emeril Live** *1:00* 3393772

(GLF) **Golf** *2:30* Second round of the European Tour BMW International Open, from Munich, Germany. (R) 9965081

(H&G) **Gardening by the Yard** 2318555

(HIS) **Scandal! Then and Now** *1:00* 3144420 CC

(LIF) **Moving Stories** 3176642

(MM) **R U Receiving** *1:00* 715536

(MM+) **MuchMoreVideoFlow**

(net) **Australian Rules Football** *4:00* AFL Grand Final. Teams to be determined. (L)

(NW) **NW Reports** 8534739 CC

(OLN) **National Geographic Explorer** *1:00* 6011159

(PRI) **Prime Business** 4763555 CC

(RDI) **Le Journal du soir** 6675265 CC

(RDS) **Sports 30 Mag** *1:00* 549536 CC

(ROB) **Biz Buzz**

(SBK) **Mad About You** 2145523 CC

(SPC) **X-Files** *1:00* Part 2 of three. Flashbacks examine the events that led up to Scully's testimony. CC

(STR) **Star!News Weekend**

(SV) **Auto Week**

(TBS) **MOVIE** – Comedy-Drama *2:45* ★★ ***Air America*** (1990) Two pilots become part of a CIA smuggling operation in Cambodia during the Vietnam War. Mel Gibson, Robert Downey Jr.. 59396975

(TEL) **Simpsons** Homer is caught in the middle at Mr. Burns' birthday party. 2857081 CC

(TFO) **Histoires de compositeurs** *1:00* 4654517

(TLA) **Baby Blues** Bizzy (Nicole Sullivan) dumps her bad-boy boyfriend (guest-star Dan Cortese) for a boring bookworm after overhearing Daryl's philosophy on sensitivie men. [Another episode follows.] (R) 3170468 CC

(TLC) **Air Disasters** *1:00* 998888 CC

(TRE) **St. Bear's Dolls Hospital** 3713246

(TSN) **Sportsdesk** *1:00* 171178 CC

(TV5) **Journal suisse** 803130

(V) **100 Huntley Street** *1:00* 3395130 CC

(WPX) **News** *1:00*

(WTN) **Oh Baby** Tracy worries about finding a babysitter amid the confusion of her baby-shower plans. (R) 71130

(YTV) **Radio Active** 299888 CC

11:05

(ASN) **National Enquirer** CC

11:10

(SHO) **Red Shoe Diaries** *:35* 64958246 CC

11:15

(MNT) **Dave Chappelle: Killin' Them Softly** *1:00* The comedian discusses the world at large. 7937807 CC

(TRE) **Pirates** 66999913

11:20

(9) (32) **CINÉMA** – Drame *2:25* ★★ ***L'Entraîneur*** (É.-U.; 1993) James Caan, Omar Epps. 96922555/99032474 CC

11:25

(RDI) **Maisonneuve à l'écoute** *:35* 75123807 CC

11:30

(2) (6) **Sportsline** *:35* 3055888/8571371 CC

(4) (6) (9) **MOVIE** – Drama *2:00* ★★★ ***Georgia*** (Fr.; 1995) Sibling rivalry resurfaces between a successful folk singer and her less-talented, drug-addicted sister. Jennifer Jason Leigh, Mare Winningham. 55284/530130

(5) (13) **News** *:35* CC

(10) (40) **CINÉMA** – Biographie *2:30* ★★ ***Christophe Colomb: La Découverte*** (É.-U.; 1992) Georges Corraface, Robert Davi. 341888/369468

(12) **News** CC

(13) **Candid Camera** CC

(16) **Burt Wolf: Travels & Traditions** 67517

(29) **3rd Rock From the Sun** 76569 CC
(31) **Home Improvement** 2843994 CC
(49) **Flash** 275449 CC
(56) **Red Dwarf** 2645062
(57) **Charlie Rose** *1:00*
(60) **Nitelife** 9784178
(62) **Late Show With David Letterman** *1:00* Actor-comedian D.L. Hughley. 1601307 CC
(68) **Judge Joe Brown** 6511772 CC
(CLT) **To be announced**
(CMT) **Indie Scene** 440791
(CNN) **Moneyline** 432807
(COM) **Internet Slutts** CC
(DIS) **Sea: The Last Frontier** 805623 CC
(H&G) **Mrs. Greenthumbs** 7836791
(LIF) **Weird Homes** 6526604
(MM+) **Pop-Up Video**
(MN2) **MOVIE** – Drama *1:55* ★★ ***Whatever*** (1997) Liza Weil, Chad Morgan. 3406604 CC
(MN4) **MOVIE** – Comedy *1:40* ★★★ ***Little Voice*** (Brit.; 1998) Jane Horrocks, Brenda Blethyn. 9172333 CC
(MP) **Clip**
(NW) **On the Arts** 1849265 CC
(PRI) **Taste of Life** 4641710 CC
(ROB) **Dave Chalk Computer Show**
(SBK) **Judge Mathis** *1:00* 1010062
(STR) **National Enquirer on TV**
(SV) **Motorsport Mundial**
(TEL) **Captain Star** 9067555 CC
(TLA) **Baby Blues** Carl (Joel Murray) lets his new job at a stadium go to his head. (R) 6513130 CC
(TRE) **Care Bears** 4641710
(TV5) **Soir 3** 879587
(WTN) **Men on Women** Football player Michael "Pinball" Clemons talks about fatherhood anxieties. (R) 92807 CC
(YTV) **Beasties** 803265 CC

11:35

(3) (4) (5) (10) **Tonight Show With Jay Leno** *1:00* Scheduled: Actor George Clooney ("The Perfect Storm"); musical guest Dogstar; synchronized swimmers The Padded Lilies. (R) 3074913/6943284/8549772/5524517 CC
(5) (7) (8) (11) (60) **Late Show With David Letterman** *1:00* Actor-comedian D.L. Hughley. 8549772/8574468/8171888/4509410/7828197 CC
(7) (9) (13) (50) **Nightline** 1653555/7842449/5387197/9261333 CC
(65) **Ed the Sock** 2323994
(ASN) **Blind Date** CC

11:45

(12) **Sports Night** 36234710 CC
(SHO) **Red Shoe Diaries** *:35* 38796888 CC

Early Saturday

Mid.

(8) **JAG** *1:00* Harm is trapped in the brig of a sinking ship with an accused murderer. (R) CC
(11) **WWF Wrestling** *1:00*
(12) **Reel to Reel**
(13) **Nikita** *1:00* Operations sends Nikita on a mission to sabotage the election campaign of a European politician, who is believed to have terrorist ties. CC
(TVO) **Psychos** *:40*
(16) **Sessions at West 54th** *1:00* Featuring Diana Krall and Mark Isham. (R)
(29) (31) **Caroline in the City** CC
(49) **Sexe et confidences** *1:00*
(56) **Charlie Rose** *1:00*
(68) **Married...With Children** CC
(A&E) **Biography** *1:00* Multiple Oscar-winning actress Katharine Hepburn is profiled, including her longtime romantic relationship with frequent co-star, Spencer Tracy. (R) CC
(APT) **First Music & Arts**
(BET) **Midnight Love** – Music *1:00*
(BVO) **Sex and the City** *:45* Samantha's neighbours believe she is responsible when an elderly woman is robbed; Charlotte discovers a flaw in her nearly perfect boyfriend. [Viewer discretion is advised.] CC
(CLT) **To be announced**
(CMT) **Chevy Top 20 Countdown** *2:00*
(CNN) **Larry King Live** *1:00*
(COM) **Larry Sanders** CC
(DIS) **Wild Discovery** *1:00* CC
(FN) **Gordon Elliott's Door Knock Dinners**
(H&G) **Martha Stewart Living** CC
(HIS) **MOVIE** *2:00* ***Roots*** (Made for TV; 1977) Conclusion. The Civil War comes to an end, but the racist attitudes still remain. LeVar Burton, Leslie Uggams. 3122463
(LIF) **Extra** CC
(MM) **Electric Circus** *1:30*
(MM+) **Behind the Music** *1:00* CC
(MP) **1-2-3 Punk**
(NW) **National** CC
(OLN) **Exploring Horizons** *1:00*
(PIX) **MOVIE** – Comedy *1:30* ★★ ***Dead Men Don't Wear Plaid*** (1982) Steve Martin, Rachel Ward. 411173
(PRI) **I Dream of Jeannie**
(RDI) **Téléjournal/Le Point** *1:00* CC
(RDS) **Lutte WCW** *1:00*
(ROB) **Bottom Line** *1:00*
(SPC) **MOVIE** *2:15* ★★★ ***Poltergeist*** (1982) A terrified family discovers it's sharing a home with evil spirits. Craig T. Nelson, JoBeth Williams.
(STR) **Wild On** *1:00*
(SV) **Auto Racing** *1:00* ARCA Stock Car race, from Winchester, Ind.
(TEL) **Scooby Doo**
(TFO) **Panorama**
(TLA) **Popular** *1:00* Harrison and his mom (Alley Mills) enlist the help of the gang. (R) CC
(TLC) **History of the Black Box** *1:00* CC
(TNN) **Bull Riding** *1:00*
(TRE) **Caring For Kids**
(TSN) **Boxing** *2:00* Prince Naseem Hamed vs. Augie Sanchez. (R)
(TV5) **Journal de TV5**
(V) **Skylight**
(WPX) **Friends**
(WTN) **Intimate Portrait** – Profile *1:00*
(YTV) **Are You Being Served?** CC

12:05

(2) (6) **South Park** CC
(5) (13) **Open Mike With Mike Bullard** *1:00* CC
(7) (9) (13) (50) **Politically Incorrect** CC
(12) **The Others** *1:00* CC
(65) **Movie** – To Be Announced *3:55*
(ASN) **Star Trek** *1:00*

12:15

(FAM) **ALF**
(MN1) **MOVIE** – Drama *1:45* ***The First 9 1/2 Weeks*** (1998) A stockbroker is entertained by a wealthy couple in New Orleans. Paul Mercurio, Malcolm McDowell. 14909531 CC
(TV5) **Julie Lescaut** *1:45*

FRIDAY

12:20

(MN3) **MOVIE** – Suspense *1:45* ***Letters From a Killer*** (Brit.; 1998) Patrick Swayze, Gia Carides. 48526598 CC

(SHO) **To be announced** *1:40*

12:25

(SE) **CINÉMA** – Adulte *1:10* ***Infirmières d'urgence*** (It.; 2000) 22543869

12:30

(29) (68) **Unhappily Ever After** CC

(31) **Taxi**

(57) **Jack Horkheimer**

(62) **The Late, Late Show with Craig Kilborn** *1:00* Actors Shawn and Marlon Wayans ("Scary Movie"). (R) CC

(APT) **APTN Presents...**

(CLT) **Good Sex Guide**

(COM) **Dream On** CC

(FN) **The Best Of**

(H&G) **Design for Living**

(LIF) **Dogs With Jobs**

(MP) **Clip** *1:00*

(NW) **Business News** CC

(PRI) **Bewitched**

(SBK) **Wayans Bros.** CC

(TEL) **Tom and Jerry**

(TFO) **Volt**

(TRE) **Ants In Your Pants**

(V) **Catch the Fire**

(WPX) **Frasier**

(YTV) **Keeping Up Appearances** CC

12:35

(2) (6) **Sliders** *1:00* CC

(3) (5) (10) **Late Night With Conan O'Brien** *1:00* Scheduled: Actor Nathan Lane ("Love's Labour's Lost"); actress Rachel Dratch ("Saturday Night Live"). (R) CC

(4) **Jenny Jones** *1:00* CC

(5) (7) **The Late, Late Show with Craig Kilborn** *1:00* Actors Shawn and Marlon Wayans ("Scary Movie"). (R) CC

(7) **Entertainment Tonight** CC

(8) **US Open Highlights** CC

(11) **WCW Thunder** *1:00*

(50) **Donny & Marie** *1:00*

(FAM) **Are You Afraid of the Dark?** CC

12:40

(TVO) **Psychos** *:40*

12:45

(BVO) **MOVIE** *1:50* ★★★ ***Monty Python's The Meaning of Life*** (Brit.; 1983) The British comedy troupe tackles the stages of life and death. John Cleese, Michael Palin. 84929289

1 AM

(8) **Nash Bridges** *1:00* A convict will help Nash find her escaped prison mates if he helps her. (R) CC

(11) **WCW Wrestling** *2:00* CC

(13) **News** CC

(29) **Married...With Children** CC

(49) **CINÉMA** – Horreur *2:30* ★★ ***La Part des ténèbres*** (É.-U.; 1993) Timothy Hutton, Amy Madigan. 170840 CC

(56) **Backstage Pass**

(68) **The Ainsley Harriott Show** *1:00* CC

(A&E) **Poirot** *1:00* Poirot investigates the murder of an Australian tycoon's daughter aboard a train. (R) CC

(APT) **Nunavik Invitation** *1:00*

(BET) **Comic View** *1:00*

(CD) **Cap sur les îles** *1:00*

(CLT) **Help TV** *1:00* CC

(CNB) **News** *1:00*

(CNN) **Newsstand** *1:00*

(COM) **SCTV**

(DIS) **Supernature** *1:00* CC

(FN) **Iron Chef** *1:00*

(H&G) **Homes by Design**

(LIF) **Martha Stewart Living** *1:00*

(MM+) **Retro Boogie Dance Party** *1:00*

(NW) **counterSpin** *1:00* CC

(OLN) **Lonely Planet** *1:00* Touring Mexico City.

(PRI) **M*A*S*H** CC

(RDI) **Grands Reportages** *1:00* CC

(RDS) **Homme le plus fort** *1:00*

(ROB) **Day Watch at the Bell** *2:00*

(STR) **E! News Weekend**

(SV) **Pro Kart Racing** *1:00* Championship Shifter Karts, from Anaheim, Calif.

(TEL) **Road Runner Show**

(TFO) **Bouillon de culture** *1:20*

(TLA) **News** *1:00* CC

(TLC) **Fire in Flight: Finding the Spark** *1:00* CC

(TNN) **Dukes of Hazzard** *1:00* CC

(TRE) **Little Star**

(WPX) **Judge Mathis** *1:00*

(WTN) **MOVIE** – Thriller *2:00* ★★ ***Sleeping With the Enemy*** (1991) A battered woman fakes her own death and attempts a fresh start. Julia Roberts, Patrick Bergin. 287442

(YTV) **Yes, Minister!** CC

1:05

(5) (13) **MOVIE** – Comedy *2:00* ★★ ***Another Stakeout*** (1993) The bumbling detectives are joined by a smart-alec assistant district attorney. Richard Dreyfuss, Emilio Estevez. 9416197

(7) **Inside Edition** CC

(8) **The Late, Late Show with Craig Kilborn** *1:00* Actors Shawn and Marlon Wayans ("Scary Movie"). (R) CC

(12) **NightMan** *1:00* CC

1:10

(MN4) **MOVIE** – Drama *1:45* ***Harlan County War*** (Made for Cable; 2000) Holly Hunter, Stellan Skarsgård. 42622376 CC

1:15

(WGN) **10th Inning** CC

1:20

(TVO) **Human Edge** *1:30*

1:25

(MN2) **MOVIE** – Suspense *1:35* ***Someone is Watching*** (Can.; 1998) Stefanie Powers, Mickey Toft. 11702821 CC

1:30

(13) **Sports Night** CC

(29) **Taxi**

(56) **MOVIE** – Musical *2:00* ***In the Good Old Summertime*** (1949) Musical remake of "Shop Around the Corner," about pen pals who fall in love. Judy Garland, Van Johnson. 4610227

(62) **Grace Under Fire** CC

(COM) **Just for Laughs**

(GLF) **Golf Central**

(H&G) **Kitchens and Bathrooms**

(MM) **Videoflow** *1:30*

(MP) **Interfax**

(PIX) **MOVIE** – Drama *1:30* ★★ ***Welcome Home, Soldier Boys*** (1972) Joe Don Baker, Paul Koslo. 703227

(PRI) **M*A*S*H** CC

(STR) **Behind the Scenes**

(TEL) **Josie and the Pussycats**

(TRE) **Crazy Quilt**

(WGN) **Coach** CC

(YTV) **Gamespot International**

1:35

(2) (6) **Sliders** *1:00* CC

(3) (10) **Friday Night** *1:00* CC

(4) **Late Night With Conan O'Brien** *1:00* Scheduled: Actor Nathan Lane ("Love's Labour's Lost"); actress Rachel Dratch ("Saturday Night Live"). (R) CC

(5) **The Martin Short Show** *1:00*

(7) **The Martin Short Show** *1:00* CC
(9) **Extra** CC
(13) **Roseanne Show** *1:00* CC
(50) **NewsRadio** CC
(SE) **CINÉMA** – Suspense *1:30* ***Rewind*** (It.; Fr.; 1998) Raoul Bova, Maruschka Detmers. 2109050

1:45

(TBS) **MOVIE** – Suspense *2:00* ***Hostile Waters*** (Made for Cable; 1996) The true story of a collision between American and Russian submarines off the U.S. coast. Rutger Hauer, Max von Sydow. 2599024

2AM

(8) **CTV News** CC
(13) **South Park** CC
(29) **Ricki Lake** *1:00* CC
(62) **JAG** *1:00* Harm is trapped in the brig of a sinking ship with an accused murderer. (R) CC
(68) **Cosby Show**
(A&E) **Investigative Reports** *1:00* CC
(APT) **Northbeat**
(BET) **Live From L.A.** *1:00*
(CD) **Pièces à conviction** *1:00*
(CLT) **Sex TV**
(CMT) **Commercial Free Zone** *3:00*
(CNB) **Business Center** *1:00*
(CNN) **Sports** CC
(COM) **South Park** An unusual mascot teaches the children about sexual harassment. CC
(DIS) **Discovery's Canada** *1:00* CC
(FN) **From Martha's Kitchen**
(GLF) **Golf Channel Academy**
(H&G) **Gardening by the Yard**
(HIS) **Scandal! Then and Now** *1:00* CC
(LIF) **Tourist**
(MM+) **MuchMoreVideoFlow**
(MNT) **MOVIE** – Comedy *1:45* ★★ ***Orgazmo*** (1997) A financially frustrated man decides to try his luck at becoming a porn star. Trey Parker, Dian Bachar. 2131869 CC
(MP) **Top5.com**
(NW) **National** CC
(OLN) **All-Strength Challenge** *1:00* Coverage of a regional event, from the Highland Games in Fergus, Ont.
(PRI) **Golden Girls** CC
(RDI) **Le Journal du soir** CC
(RDS) **Sports 30 Mag** CC
(SHO) **Oz** *1:10* CC
(STR) **E! True Hollywood Story** *1:00*
(SV) **Barrett-Jackson Automobile Auction** *1:00*
(TEL) **Star Trek: Animated Series**
(TLA) **Friends** CC
(TLC) **Crash Test** *1:00* CC
(TNN) **RollerJam** *1:00* CC
(TRE) **Little Bear** CC
(TSN) **Sportsdesk** *1:00* CC
(TV5) **Un siècle d'écrivains** *1:00*
(WGN) **Outdoor Secrets**
(WPX) **Change of Heart**
(YTV) **Internet Tonight**

2:05

(5) **Emergency** *1:00*
(9) **Motown Live** *1:00* CC
(50) **Grace Under Fire** CC

2:15

(SPC) **X-Files** *1:00* CC

2:30

(8) **News** *:35*
(13) **Inside Cart** CC
(APT) **Aboriginal Voices** CC
(CLT) **Golf the World**
(CNN) **Moneyline**
(COM) **Politically Incorrect**
(FN) **Hot Off the Grill**
(GLF) **Golf Central**
(H&G) **Mrs. Greenthumbs**
(LIF) **shiftTV**
(MM+) **Classic Albums** *1:00* CC
(MP) **Clip**
(NW) **Culture Shock** CC
(PRI) **Cheers** CC
(RDI) **Capital Actions**
(RDS) **Monde du sport** CC
(TEL) **Fireball XL5**
(TLA) **Caroline in the City** CC
(TRE) **St. Bear's Dolls Hospital**
(WPX) **Real TV**
(YTV) **Anti-Gravity Room** CC

2:35

(2) (6) **Inside Cart** CC
(3) **Tonight Show With Jay Leno** *1:00* CC
(4) **Friday Night** *1:00* CC
(7) **It's Showtime at the Apollo** *:55*
(8) **Donny & Marie** *1:00*
(10) **Your Big Break** *1:00* CC
(13) **Mad About You**
(50) **Mad About You** CC
(BVO) **Bravo!News**

2:45

(BVO) **MOVIE** *1:35* ★ ***Move*** (1970) A porn writer tries to move into a new apartment with his wife. Elliott Gould, Paula Prentiss. 50281208
(TRE) **Pirates**

3AM

(13) **MOVIE** – Comedy *2:00* ★★ ***Coneheads*** (1993) The loopy family from the planet Remulak sets up housekeeping in a suburban neighborhood and tries to adapt to life on Earth. Dan Aykroyd, Jane Curtin.
(29) **Star Trek: Deep Space Nine** *1:00* CC
(31) **Jenny Jones** *1:00* Scheduled: Guests accuse family members of forcing them to become exotic dancers. (R) CC
(62) **Nash Bridges** *1:00* A convict will help Nash find her escaped prison mates if he helps her. (R) CC
(68) **MOVIE** – Drama *2:00* ★★★ ***Class Action*** (1991) Father and daughter lawyers are pitted against each other in the courtroom. Mary Elizabeth Mastrantonio, Gene Hackman. 9324482
(A&E) **American Justice** *1:00* Examining the murder case against Betty Broderick. (R) CC
(BET) **Latin Beat** *1:00*
(CD) **Nouveaux Détectives** *1:00*
(CLT) **FBI Files** *1:00*
(CNN) **Larry King Live** *1:00*
(COM) **Open Mike With Mike Bullard** *1:00* CC
(DIS) **How'd They Do That?** *1:00* CC
(FN) **Molto Mario**
(GLF) **Shell's Wonderful World of Golf** *1:00*
(H&G) **Martha Stewart Living** CC
(HIS) **Secrets of World War II** *1:00*
(LIF) **TV GUIDE Television**
(MM) **R U Receiving** *1:00*
(MP) **Bouge!** *1:30*
(net) **sportscentral** *2:00*
(NW) **Fashion File** CC
(OLN) **Lumberjack Competition**
(PIX) **MOVIE** (BW) – Drama *1:30* ***Deathwatch*** (1966) Michael Forest, Paul Mazursky. 226192
(PRI) **Bynon** *1:00* CC
(RDI) **Journal du Manitoba**
(RDS) **Sports équestres** *1:30*
(ROB) **Bottom Line** *1:00*
(SBK) **Wild Things** *1:00* CC
(STR) **Wild On** *1:00*
(SV) **This Week In Dirt**
(TEL) **Blazing Dragons** CC
(TLA) **Cheers**
(TSN) **Off the Record**
(TV5) **Montagne** *1:00* CC

FRIDAY

(WPX) **MOVIE** – Comedy *2:00* ★★ ***The Englishman Who Went Up a Hill But Came Down a Mountain*** (Brit.; 1995) The citizens of a Welsh village try to convince two English cartographers that a local hill should be noted as a mountain on the official government map. Hugh Grant, Tara Fitzgerald. 278227
(WTN) **The Liver Birds**
(YTV) **Rocky & Bullwinkle**

3:05

(2) (6) **Your Lucky Stars**
(5) **Knight Rider** *:55*
(5) **Frasier** CC
(8) **Tonight Show With Jay Leno** *1:00* Scheduled: Actor George Clooney ("The Perfect Storm"); musical guest Dogstar; synchronized swimmers The Padded Lilies. (R) CC
(9) **Save Our Streets**
(13) **America's Store** *1:55*
(SE) **CINÉMA** – Action *1:55* ★★ ***Le Corrupteur*** (É.-U.; 1999) Chow Yun-Fat, Mark Wahlberg. 17555869 CC

3:10

(SHO) **Strangers** A beautiful HIV-positive woman decides to tantalize men. CC

3:15

(SPC) **Babylon 5** *1:00* CC

3:30

(7) **Movie** – To Be Announced *2:00*
(56) **Backstage Pass**
(FN) **East Meets West**
(H&G) **Design for Living**
(LIF) **It's A Living** CC
(MM+) **MuchMoreVideoFlow** *1:30*
(NW) **On the Arts** CC
(OLN) **Champions of the Wild**
(RDI) **Journal du Pacifique**
(SV) **Legends of Motorsport**
(TEL) **Red Beard**
(TLA) **The Nanny** CC
(TSN) **Motoring 2000**
(WTN) **Coronation Street** 869314
(YTV) **Woody Woodpecker** CC

3:35

(3) (10) **Late Night With Conan O'Brien** *:55* CC
(4) **Tonight Show With Jay Leno** *1:00* CC
(5) **Mad About You**
(8) **Sally Jessy Raphael** *1:00*
(9) **Kickin' It!** *1:00*

3:40

(SHO) **The Hunger**

3:45

(MN1) **MOVIE** – Comedy *1:45* ★★★ ***Blue Streak*** (1999) A jewel thief poses as a cop to retrieve a diamond he hid in a police station years ago. Martin Lawrence, Luke Wilson. 14818840 CC

4AM

(5) **Star Trek: Deep Space Nine** *1:00* CC
(29) **Forgive or Forget** *1:00* CC
(31) **MOVIE** – Comedy *2:00* ★★★ ***The House of Yes*** (1997) A young woman obsessed with Jacqueline Kennedy threatens to wreak havoc. Parker Posey, Josh Hamilton. 1075444
(56) **P.O.V.** *1:00* CC
(62) **Judge Mathis** *1:00* CC
(65) **MOVIE** – Comedy *2:00* ***Secret Agent Club*** (1996) A toy-store owner who leads a double life as a spy does battle with an evil villainess. Hulk Hogan, Matthew McCurley. 240647 CC
(A&E) **MOVIE** (BW) *2:00* ★★★ ***Requiem for a Heavyweight*** (1962) A fighter faces real-world crime and corruption after his 17-year boxing career ends. Anthony Quinn, Jackie Gleason. 285005
(BET) **To be announced** *1:00*
(CD) **Une guerre dans mon jardin** *2:00*
(CLT) **New Detectives** *1:00*
(CNN) **Showbiz Today**
(COM) **Tom Green Show** CC
(DIS) **Wild Discovery** *1:00* CC
(FN) **In Food Today**
(GLF) **Golf Central**
(H&G) **Homes by Design**
(HIS) **Great Crimes and Trials of the 20th Century** A profile of murderer Gary Heidnik.
(LIF) **Jack Hanna's Animal Adventures**
(MM) **Videoflow** *2:00*
(NW) **Rough Cuts** *1:00* CC
(OLN) **Board Wild**
(PRI) **What On Earth** CC
(RDI) **Journal de l'Ontario**
(ROB) **Money Line** *1:00*
(SBK) **New York Undercover** *1:00* CC
(STR) **Behind the Scenes**
(TBS) **CHiPs** *1:00*
(TEL) **Dog City** CC
(TSN) **Synchronized Swimming** *1:00* 2000 Synchro Nationals.
(TV5) **Journal de TV5**
(V) **On Top of the World**
(WGN) **News** CC
(WTN) **Sisters** *1:00*
(YTV) **Histeria!**

4:05

(5) **Entertainers** *:55* CC

4:10

(SHO) **Nikita** *1:00* Nikita fends off an attack by a vicious serial rapist.

4:15

(SPC) **Star Trek: Voyager** *1:15* CC
(TV5) **TV5 l'invité**

4:20

(BVO) **Bravo!News**

WANT TO WRITE TO YTV about your favorite shows? Send your letters to 64 Jefferson Ave, Unit 18, Toronto, Ont. M6K 3H3.

4:30

(10) **Ron Hazelton's House Calls** CC
(BVO) **Leading Hollywood**
(CNN) **Diplomatic License** CC
(COM) **Internet Slutts** CC
(FAM) **Hello, Mrs. Cherrywinkle** CC
(FN) **Classic Cooking with Julia Child**
(H&G) **Kitchens and Bathrooms**
(HIS) **Archaeology** Examining the writings of the Maya, which were first deciphered in the mid-20th century.
(LIF) **National Geographic Explorer**
(MP) **Hip Hop** *1:00*
(OLN) **Extremists**
(PIX) **MOVIE** – Thriller *1:30* ★ ***Abducted*** (Can.; 1986) Dan Haggerty, Roberta Weiss. 416289
(PRI) **Guerilla Gardener** CC
(RDI) **Journal de l'Atlantique**
(RDS) **Golf** *2:00*
(STR) **Uncut**
(TEL) **Young Robin Hood** CC
(TV5) **Pyramide**
(V) **Skylight**
(YTV) **Digimon: Digital Monsters** CC

4:35

(8) **Sally Jessy Raphael** *:55*
(9) **American Athlete** CC

4:55

(FAM) **Busy World of Richard Scarry**

Channels and networks reserve the right to make last-minute changes.

Sports Highlights

BASEBALL

SATURDAY

10:30 (RDS) Canada contre Australie
4PM (29) (31) (68) New York at Oakland *(L)*
4:30 (7) (9) (13) (50) Little League World Series *(L)*
7PM (WPX) Arizona at New York *(L)*
8PM (4) (9) (11) Toronto at Texas *(L)*
9PM (WGN) Chicago at Seattle *(L)*

SUNDAY

1PM (WPX) Arizona at New York *(L)*
1:05 (TBS) St. Louis at Atlanta *(L)*
2:10 (WGN) Los Angeles at Chicago *(L)*
2:30 (TLA) Los Angeles at Chicago *(L)*
8PM (HS) Cleveland at Anaheim *(L)*
(TSN) Toronto at Texas *(L)*

MONDAY

7:35 (TBS) Cincinnati at Atlanta *(L)*
10PM (net) Toronto at Anaheim *(L)*

TUESDAY

7:35 (TBS) Cincinnati at Atlanta *(L)*
8PM (WGN) San Diego at Chicago *(L)*
10PM (net) Toronto at Anaheim *(L)*

WEDNESDAY

7PM (HS) Teams to be announced *(L)*
10PM (net) Toronto at Anaheim *(L)*

THURSDAY

7:35 (TBS) Cincinnati at Atlanta *(L)*

FRIDAY

7PM (4) (6) (9) (11) Oakland at Toronto *(L)*
8PM (TBS) Atlanta at Houston *(L)*
(WPX) New York at St. Louis *(L)*
10:30 (WGN) Chicago at San Francisco *(L)*

BASKETBALL

SATURDAY

1:30 (3) (4) (10) WNBA Championship: Game 2 *(L)*

SUNDAY

1:30 (3) (4) (10) WNBA Championship: Game 3 *(L)*

BOXING

SATURDAY

12:30 (TSN) Candelo vs. Lerma
10:30 (RDS) Vargas contre Thompson *(L)*
(TSN) Vargas vs. Thompson *(L)*
3AM (TSN) Morel vs. Pisnurachank

FRIDAY

Mid. (TSN) Hamed vs. Sanchez

FOOTBALL

SATURDAY

8PM (7) (9) (13) (50) BYU vs. Florida State *(L)*

SUNDAY

2:30 (7) (9) (13) (50) Penn State vs. USC *(L)*

THURSDAY

11PM (TSN) Montreal at B.C. *(L)*
(RDS) Montréal en Colombie-Britannique *(L)*

GOLF

SATURDAY

1PM (68) NFL Celebrity Golf Shootout
1:30 (29) (31) NFL Celebrity Golf Shootout
3PM (RDS) Invitation NEC PGA *(L)*
(5) (7) (8) (62) (TSN) PGA NEC Invitational *(L)*
4PM (3) (4) (10) U.S. Amateur Championship
7PM (GLF) Drive, Chip & Putt national finals
(net) PGA Reno-Tahoe Open
Mid. (TSN) U.S. Amateur Championship
2AM (net) Sr. PGA BankBoston Classic

SUNDAY

Noon (GLF) Drive, Chip & Putt national finals
2PM (RDS) Invitation NEC PGA *(L)*
(5) (7) (8) (62) (TSN) PGA NEC Invitational *(L)*
4PM (3) (4) (10) U.S. Amateur Championship
7:30 (TSN) Putt Putt Championships
8PM (net) PGA Reno-Tahoe Open
12:30 (net) Sr. PGA BankBoston Classic
3AM (TSN) U.S. Amateur Championship

MONDAY

8PM (2) (6) (7) (9) (13) (50) Battle at Bighorn *(L)*

TUESDAY

4PM (GLF) Drive, Chip & Putt national finals

THURSDAY

9AM (GLF) European Tour BMW Intl. Open *(L)*
4PM (RDS) Championnat Air Canada PGA *(L)*
7PM (net) PGA Air Canada Championship *(L)*
8PM (GLF) European Tour BMW Intl. Open
11PM (GLF) European Tour BMW Intl. Open

FRIDAY

9AM (GLF) European Tour BMW Intl. Open *(L)*
4PM (RDS) Championnat Air Canada PGA *(L)*
(TSN) LPGA State Farm Rail Classic
7PM (net) PGA Air Canada Championship *(L)*
8PM (GLF) European Tour BMW Intl. Open
11PM (GLF) European Tour BMW Intl. Open

HORSE RACING

SATURDAY

5PM (net) Canadian Derby *(L)*
9PM (net) Maple Leaf Trot *(L)*

SUNDAY

5PM (net) Nat Christie Memorial *(L)*

TUESDAY

7:30 (net) Woodbine Live *(L)*

THURSDAY

1:30 (net) Woodbine Live *(L)*

FRIDAY

1:30 (net) Woodbine Live *(L)*

MOTORSPORTS

SATURDAY

6:55 (RDS) Grand Prix de Belgique: séance de qualifications *(L)*
7AM (SV) (TSN) F1 Belgian Grand Prix qualifying *(L)*
8:30 (RDS) Championnat Toyota Atlantique
11AM (SV) U.S. Formula One preview
Noon (SV) Hav-A-Tampa Dirt Racing
1PM (SV) SCCA Formula Ford 2000
7PM (TSN) NASCAR goracing.com 500 preview *(L)*
7:30 (TSN) NASCAR goracing.com 500 *(L)*
8PM (SV) British Touring Car Championship
8:30 (RDS) Grand Prix de Belgique: séance de qualifications
9PM (SV) SCCA Trans Am Texaco 200
2AM (SV) British Touring Car Championship

SUNDAY

5AM (RDS) Grand Prix de Belgique: séance de qualifications
7:30 (TSN) Belgian Grand Prix preview *(L)*
(RDS) Grand Prix de Belgique *(L)*

(L) indicates a Live event

Sports Highlights

8AM (TSN) F1 Belgian Grand Prix *(L)*
10AM (49) CASCAR Pro Lab
Noon (net) 2000 Parts Canada Championship
(SV) British Touring Car Championship
1PM (net) Canadian Motocross Series
(SV) SCCA Trans Am Texaco 200
2:30 (SV) SCCA Pro Rally
3PM (TNN) ASA ACDelco Time Warner Cable 200
4PM (SV) Competition Offshore event
7:30 (RDS) Grand Prix de Belgique
8PM (SV) Grand Am Sports Racer event
9PM (SV) SCCA Formula Ford
10:30 (TNN) IHRA Amalie Oil Summer Nationals
11PM (RDS) Championnat Toyota Atlantique
Mid. (TNN) ASA ACDelco Pennsylvania 300
(SV) Grand Am Sports Racer event
(TSN) IRL Belterra Resort Indy 300
1AM (SV) SCCA Formula Ford

MONDAY
Noon (SV) USAR Hooters Pro Cup
1PM (net) Canadian Motocross Series
2PM (SV) SCCA Formula Ford
3PM (SV) Grand Am Sports Racer event
4PM (RDS) Grand Prix de Belgique
6PM (OLN) Canadian Motocross Series
8PM (SV) Mazda Star Series
8:30 (SV) F1 Belgian Grand Prix
Mid. (SV) Mazda Star Series
12:30 (SV) F1 Belgian Grand Prix
2AM (OLN) Canadian Motocross Series
3AM (TSN) F1 Belgian Grand Prix

TUESDAY
Noon (SV) FIM World GP 250: Czech Grand Prix
1PM (net) 2000 Parts Canada Championship
(SV) FIM World GP 500: Czech Grand Prix
2PM (SV) FIM World Supersport
3PM (net) CASCAR Mopar Parts 300
8PM (SV) Isle of Man highlights
10PM (SV) 24 Hours of Le Mans
Mid. (SV) Isle of Man highlights
2AM (SV) 24 Hours of Le Mans

WEDNESDAY
2PM (SV) Competition Offshore event
4:30 (RDS) Championnat Toyota Atlantique
8PM (net) Formula Atlantic Road America 220
10PM (SV) Competition Offshore event
2AM (SV) Competition Offshore event

FRIDAY
Noon (SV) SCCA Trans Am Texaco 200
1:30 (SV) Mazda Star Series
2PM (SV) Isle of Man highlights
8PM (SV) ARCA Stock Car race
9PM (SV) Championship Shifter Karts
Mid. (SV) ARCA Stock Car race
1AM (SV) Championship Shifter Karts

SOCCER

SATURDAY
10AM (net) English Premier League *(L)*
12:30 (net) English Premier League

SUNDAY
2:45 (TV5) Paris-Saint-Germain contre Bastia *(L)*

MONDAY
4:30 (net) English Premier League
7PM (net) English Premier League

TENNIS

SATURDAY
1PM (5) (7) (8) (62) WTA Pilot Pen finals *(L)*
3PM (net) WTA Pilot Pen finals

SUNDAY
Noon (5) (7) (8) (62) Arthur Ashe Kids' Day

MONDAY
11AM (TSN) U.S. Open *(L)*
1PM (RDS) U.S. Open *(L)*
7:30 (RDS) U.S. Open *(L)*
(TSN) U.S. Open *(L)*
2:30 (RDS) U.S. Open

TUESDAY
11AM (TSN) U.S. Open *(L)*
1PM (RDS) U.S. Open *(L)*
7:30 (RDS) U.S. Open *(L)*
(TSN) U.S. Open *(L)*
2:30 (RDS) U.S. Open

WEDNESDAY
11AM (TSN) U.S. Open *(L)*
1PM (RDS) U.S. Open *(L)*
7:30 (RDS) U.S. Open *(L)*
(TSN) U.S. Open *(L)*
2:30 (RDS) U.S. Open

THURSDAY
11AM (TSN) U.S. Open *(L)*
1PM (RDS) U.S. Open *(L)*
7:30 (RDS) U.S. Open *(L)*
(TSN) U.S. Open *(L)*
3AM (RDS) U.S. Open

FRIDAY
11AM (TSN) U.S. Open *(L)*
1PM (RDS) U.S. Open *(L)*
3:30 (net) Sr. Tour Quality Challenge
7:30 (RDS) U.S. Open *(L)*
(TSN) U.S. Open *(L)*

WRESTLING

SATURDAY
11AM (TBS) WCW
Noon (11) WWF
(12) WWF Metal
4PM (5) WCW Thunder
5PM (12) WCW Thunder
6PM (13) WCW Thunder
(8) WWF Metal
8PM (net) WWF Live Wire
1AM (SBK) WCW
(net) WWF Live Wire

SUNDAY
7PM (net) WWF Heat *(L)*
11:30 (net) WWF Heat

MONDAY
Mid. (TSN) WWF Raw

TUESDAY
Mid. (TSN) WCW Nitro
3:30 (TSN) WCW Nitro

WEDNESDAY
9:05 (TBS) WCW Thunder

Sports Highlights

12:05 (TBS) WCW Thunder

THURSDAY

8PM (SBK) WWF Smackdown!

FRIDAY

8PM (TNN) ECW
Mid. (RDS) WCW
(11) WWF
12:35 (11) WCW Thunder
1AM (11) WCW

MISCELLANEOUS

SATURDAY

Noon (4) (6) (9) (11) Bowling: World Bowling
1PM (4) (6) (9) (11) Mountain Biking: World Championships
1:30 (RDS) Sports équestres: essais olympiques
2PM (4) (6) (9) (11) Track & Field: Golden League
3PM (5) (13) Show Jumping: Sun Life Financial Reach for the Sun
(7) (9) (13) (50) X Games: Highlights
4PM (4) (6) (9) (11) Diving: Canadian Olympic Trials
4AM (TSN) Diving: Women's World Cup

SUNDAY

10AM (net) Rugby: South Africa vs. New Zealand
Noon (OLN) All-Strength Challenge: Regional event
(TSN) X Games: Daily events
4PM (net) Show Jumping: Riders Cup
(10) (40) Sports équestres: Classique de Bromont
4:30 (ASN) Very Radical
5PM (OLN) All-Strength Challenge: Regional event
6PM (TSN) BMX Racing: Silver State National
9PM (TNN) Bull Riding: Justin World Championship
Mid. (4) (6) (9) Track & Field: Golden League
1:30 (4) (6) (9) Rugby: Canada vs. United States

MONDAY

4:30 (TSN) X Games: Daily events

TUESDAY

4PM (TSN) X Games: Daily events
4:30 (RDS) Sports équestres: essais olympiques
5PM (net) Wakeboarding: World Cup event
7PM (OLN) Triathlon: Subaru Ironman Muskoka
12:30 (RDS) Sports équestres: essais olympiques
3AM (OLN) Triathlon: Subaru Ironman Muskoka

WEDNESDAY

4PM (TSN) X Games: Daily events
4:30 (net) Wakeboarding: World Cup event
7PM (TSN) Cheerleading: U.S. College Partner Stunt Championships
(OLN) Triathlon: Canadian Championship
3AM (OLN) Triathlon: Canadian Championship
4AM (TSN) Canoeing: World Cup white-water races

THURSDAY

12:30 (net) Show Jumping: Riders Cup
4PM (TSN) X Games: Daily events
7PM (OLN) Wakeboarding: Wakestock 2000
3AM (OLN) Wakeboarding: Wakestock 2000

FRIDAY

6PM (OLN) All-Strength Challenge: Regional event
11PM (net) Australian Rules Football: AFL Grand Final *(L)*
2AM (OLN) All-Strength Challenge: Regional event
3AM (RDS) Sports équestres: essais olympiques
4AM (TSN) Synchronized Swimming: 2000 Nationals

MARTIAL ARTS

MONDAY

7PM (TSN) ISKA World Breaking Championships

TUESDAY

7PM (TSN) ISKA World Breaking Championships

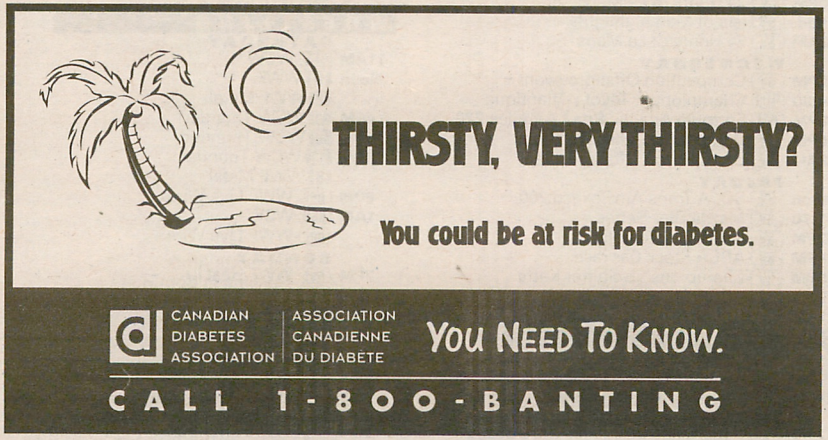

(L) indicates a Live event

Movies at a Glance

SATURDAY

5AM (SE) La Rupture★★
5:05 (8) Shadow Warriors
6AM (MN1) The Other Sister★★
6:45 (SE) Le Réveil de Horton
7AM (A&E) Three Amigos!★★
7:30 (BVO) Tillie's Punctured Romance (BW) ★★
7:40 (PIX) Beloved Infidel★★
8:15 (MN1) Sea People
9AM (BVO) A Streetcar Named Desire (BW) ★★★★
9:35 (SE) Couples à la dérive★★
9:50 (MN1) Sliding Doors★★★
(PIX) Mirage (BW) ★★★
10AM (CD) La Femme de mon pote★★
10:30 (30) Dinosabella★★
11AM (HIS) Basic Training★
11:15 (BVO) East of Eden★★★★
11:30 (MN1) The Secret Life of Algernon
11:40 (SE) Elmo au pays des grincheux
11:45 (PIX) Shootout★★
Noon (FAM) My Girl★★
(MN2) Sliding Doors★★★
(MN3) Dr. Jekyll and Mr. Hyde
(MN4) Sea People
(SBK) Crossing the Line★★
(TBS) Where Eagles Dare★★★
12:30 (9) (32) L'Étoile du nord★★
12:55 (SE) 200 cigarettes★★
1PM (5) Caddyshack★★★
(A&E) Cool Hand Luke★★★
(WGN) Swiss Family Robinson★★★
1:20 (MN1) Soldier★★
1:25 (PIX) Captain Newman, M.D.★★★
1:30 (BVO) The Brothers Karamazov★★★
(FAM) Rudyard Kipling's The Jungle Book★★
1:35 (MN4) The Adventures of Elmo in Grouchland★★
1:45 (MN2) Dr. Jekyll and Mr. Hyde
(MN3) The Faculty★★
2PM (11) Iron Eagle IV
(57) Treasure Island (BW) ★★★
(HIS) Two Mules for Sister Sara★★★
(SBK) Sunset Grill
(SPC) The Phantom Creeps (BW) ★★
2:40 (SE) Babar, roi des éléphants★★
3PM (12) Her Last Chance
(MN1) The Faculty★★
(MN4) Hilary & Jackie★★★
(WPX) Bloodsport★★
3:05 (TBS) The Sons of Katie Elder★★★
3:30 (49) Un ange dénommé Wanda★★★
(MN3) A Mother's Prayer
3:35 (PIX) Arabesque★★★
4PM (65) Made in America★★
(BVO) Cheaper by the Dozen★★★
(SBK) Arctic Blue
(SE) Un mari idéal★★★
4:05 (MN2) Deep Blue Sea★★★
4:45 (MN1) A Price Above Rubies★★
5PM (CLT) King Kong (BW) ★★★★
5:15 (MN3) Sea People
5:25 (PIX) Cape Fear (BW) ★★★
5:40 (SE) Le Show Truman★★★
(TBS) Jeremiah Johnson★★★
5:45 (MN4) The Other Sister★★
6PM (MN2) Hilary & Jackie★★★
(TNN) The Man Who Broke 1000 Chains
6:30 (10) (40) Le Dernier des guerriers★★
(49) Le Dernier des héros★★
6:45 (MN1) Star Trek: Insurrection★★
7PM (MN3) The Secret Life of Algernon
(SHO) Porky's★★
7:15 (PIX) Other People's Money★★
7:25 (SE) Les Enfants du ciel
7:30 (9) (32) Le Parc jurassique★★★
8PM (3) (4) (10) Free Willy 2: The Adventure Home★★
(6) Raintree County★★★
(TVO) The Black Stallion★★★
(CLT) Postcards From the Edge★★★
(MN2) The Astronaut's Wife★★★
(MN4) Sliding Doors★★★
(SBK) Living in Peril
8:05 (TBS) High Noon
8:30 (10) (40) L'Équipe du collège★★
(65) Sommersby★★
9PM (11) Moonlight Becomes You★★
(16) Road Show (BW) ★★
(30) Serpico★★★★
(60) Bullets Over Summer
(A&E) A Touch of Frost: Conclusions
(FAM) Oh, God!★★★
(HIS) Gettysburg★★★
(MN1) The Astronaut's Wife★★★
(MN3) Deep Blue Sea★★★
(SE) La Mariée est en fuite★★
(SPC) Rosemary's Baby★★★★
(WTN) Postcards From the Edge★★★
9:15 (49) Détonateur vivant★★★
9:45 (MN4) Meet Joe Black★★★
10PM (MN2) Hysteria
(SBK) Things to Do in Denver When You're Dead★★
(SHO) The Last Days of Disco★★
(TFO) L'Homme qui aimait les femmes★★★★
10:05 (TBS) The Quick and the Dead★★
10:30 (TVO) Casey's Shadow
(16) Peck's Bad Boy With the Circus (BW) ★★
10:40 (PIX) Poltergeist★★★
10:50 (FAM) Freaky Friday★★★
(MN3) The Corruptor★★
11PM (4) (6) (9) (11) Road to Saddle River
(60) Big Bullet
(BET) A Private Affair
(CLT) Nothing in Common★★
(SE) Légionnaire★★
(SV) Sidecar Racers★★
(TLA) Swiss Family Robinson★★★
11:20 (10) (40) Presidio★★
(30) Un après-midi de chien★★★★
11:30 (49) La Revanche d'Emmanuelle
(MN1) Dead by Dawn
11:40 (16) The Golden Age of Comedy (BW) ★★★★

Movies at a Glance

11:45 (BVO) Tequila Sunrise★★
(SPC) Rosemary's Baby II
11:50 (9) (32) Quelle nuit de galère...★★★
(MN2) Star Trek: Insurrection★★
Mid. (12) Renaissance Man★★
(CD) Valérie★
(HIS) Gettysburg★★★
12:05 (ASN) The Seven Year Itch★★★
12:15 (TV5) Maria Vandamme★★★
12:30 (TBS) True Grit★★★
(WGN) The Delta Force★
12:35 (PIX) White Tiger
12:40 (SE) Huit millimètres
12:45 (MN3) Free Money
12:50 (MN4) A Mother's Prayer
1AM (4) (6) Splitting Heirs★★
(11) Framed
(65) Falling Down★★
(68) Deadly Bet
(A&E) A Touch of Frost: Conclusions
(SHO) The Last Days of Disco★★
(WTN) Postcards From the Edge★★★
1:05 (5) (13) Weekend at Bernie's II★
1:10 (MN1) Hysteria
2AM (7) A Face to Die For
(9) Twin Warriors
(29) Dance of the Dwarfs★
(BVO) Slacker★★★
(SPC) Panic in Year Zero (BW)★★
2:10 (PIX) Once is Not Enough
2:40 (12) Crossing the Bridge
2:45 (SE) Les Misérables★★
3AM (62) Shame, Shame on the Bixby Boys★
(MN1) The Astronaut's Wife★★★
(SBK) The Search for One-eye Jimmy
(SV) Sidecar Racers★★
(WGN) Crossing the Bridge
3:10 (TBS) Patton★★★★
3:30 (13) Police Academy VII: Mission to Moscow★
(65) Dr. Death
4AM (31) Rambo III★★★
(A&E) Three Amigos!★★
4:15 (PIX) Casablanca (BW)★★★★
4:30 (TV5) Le Nid tombé de l'oiseau★★★

SUNDAY

5AM (SE) La Mariée est en fuite★★
5:05 (8) Hush Little Baby
6AM (BVO) Beat the Devil (BW)★★★
(MN1) Mighty Joe Young★★
(PIX) Scream of Fear★★★
(TLA) The Joy Luck Club★★★
6:50 (TBS) Rio Grande (BW)★★★
7AM (A&E) Risky Business★★★
7:20 (PIX) Clambake★
7:45 (BVO) Ocean's Eleven★★★
8AM (MN1) The Parent Trap★★
8:10 (SE) L'Île de mon enfance★★
8:50 (TBS) Breakheart Pass★★★
9AM (PIX) Gunfight at Comanche Creek★★
(WPX) Teenage Mutant Ninja Turtles: The Movie★★
9:55 (SE) Shakespeare et Juliette★★★★
10AM (29) The Bear★★★
(BVO) 11 Harrowhouse★★★
(CD) Les Fous du stade★★
10:10 (MN1) Airspeed
10:50 (TBS) The Quick and the Dead★★
11AM (16) Road Show (BW)★★
11:05 (PIX) Shoot the Moon★★★
11:45 (MN1) The Wood★★★
Noon (68) Outrageous Fortune★★★
(BVO) The Hot Rock★★★
(FAM) The Computer Wore Tennis Shoes
(MN2) Shakespeare in Love★★★
(MN3) Runaway Bride★★
(MN4) Pleasantville★★★
(SBK) Hear My Song★★★
(SE) Godzilla★★
12:15 (TV5) La Nouvelle Tribu
12:30 (16) Peck's Bad Boy With the Circus (BW)★★
1PM (30) Les Fables d'Ésope
(31) Black Eagle★★
1:15 (PIX) Cat's Eye★
1:30 (FAM) The Wizard★★
1:35 (MN1) The Runner
1:40 (16) The Golden Age of Comedy (BW)★★★★
2PM (57) That's Dancing!★★★
(68) Chances Are★★★
(A&E) Mackenna's Gold★★
(ASN) Born to Be Wild★★
(BVO) Tap★★★
(HIS) Stalag 17 (BW)★★★★
(MN3) The Parent Trap★★
(SBK) Great Balls of Fire!★★
(SPC) Forbidden Planet★★★
2:05 (MN4) Shakespeare in Love★★★
2:10 (MN2) The Runner
2:20 (SE) En attendant le paradis★★
2:55 (PIX) Eye of the Cat★★
3PM (5) (13) Dick Francis: In the Frame★★★
(29) The Commitments★★★
(31) Provocateur
3:15 (MN1) Pleasantville★★★
3:30 (49) Brillantine 2★
(65) Sommersby★★
3:50 (MN2) Runaway Bride★★
4PM (13) Ms. Bear
(CLT) Postcards From the Edge★★★
(SBK) Pure Country★★
(SPC) A Brief History of Time★★★
4:10 (MN4) The Parent Trap★★
(SE) Notre histoire★★
4:25 (TBS) Dennis the Menace Strikes Again★★
4:30 (A&E) Too Late the Hero★★★
4:45 (MN3) Airspeed
(PIX) Black Sunday★★★
5PM (29) Bill & Ted's Excellent Adventure★★
(31) St. Elmo's Fire★★
(WPX) King Solomon's Mines★
5:50 (SE) L'Ombre de l'ours
6PM (MN2) Mighty Joe Young★★
(TBS) Dennis the Menace★★

Movies at a Glance

(WGN) Point Break★★
6:20 (MN4) The Godson
6:50 (MN1) The Witness
7PM 4 6 9 11 Phenomenon★★★
(ASN) Leave it to Beaver★
(MN3) Under Heaven
(SHO) Spenser: Ceremony
(TLA) Beyond Rangoon★★
7:15 (PIX) Clambake★
7:30 10 40 Accès: Interdit★★
(SE) Le Géant de fer★★★
8PM 3 4 10 Rob Roy★★★
5 First Knight★★
49 Exécution publique
(MN2) The Last of the Blonde Bombshells
(MN4) Runaway Bride★★
(SBK) The Big Green★★
(TBS) Hook★★
(WTN) Danielle Steel's Crossings
9PM 5 7 8 11 62 The Echo of Thunder★★★
5 12 13 Loving Evangeline
56 Treasure Island (BW) ★★★
65 Chain Reaction★★
(BVO) The Big Chill★★★
(FAM) The Great Outdoors★★
(HIS) Gettysburg★★★
(MN1) The Last of the Blonde Bombshells
(MN3) An American Affair
(PIX) The Wild Party
(SE) Le Déjeuner des champions★★
9:30 30 Un été à la Goulette★★★
10PM (MN2) Under Heaven
(SHO) The Ride
(TFO) Splendor★★★
10:30 49 Pas de vacances pour les Blues★★
(SPC) The Killer Shrews (BW) ★★
10:35 (FAM) Moon Over Parador★★
10:40 (MN3) Justice
10:45 (PIX) The Thomas Crown Affair★★★
10:50 9 32 Manon des Sources (BW) ★★★
10:55 (SE) Un plan simple★★★
11PM (BVO) The World According to Garp★★★
(MN1) Psycho★★
(TBS) Dennis the Menace★★
11:05 (ASN) The Ghost and Mrs. Muir (BW) ★★★
11:35 (MN4) The Witness
11:40 57 Yankee Doodle Dandy (BW) ★★★★
Mid. 7 Baby's Day Out★
8 Loving Evangeline
56 Treasure Island (BW) ★★★
(CD) L'Assassin jouait du trombone★★
(HIS) Gettysburg★★★
12:10 (TVO) Confidentially Yours (BW) ★★★
12:30 (MN2) I Still Know What You Did Last Summer★
(MN3) Ravenous
(SHO) The Ride
12:35 (PIX) Running Scared★★★
12:45 (MN1) Justice
1AM (SE) Cercle vicieux
(TBS) Dennis the Menace Strikes Again★★
(WTN) Danielle Steel's Crossings
1:15 (MN4) The Godson
1:30 (BVO) Reversal of Fortune★★★★
2:30 (PIX) Back in Action★★
2:35 (MN1) An American Affair
2:50 (SE) Les Confidences de Carla★★★
3:45 (BVO) Meeting Venus★★★
4AM 65 Linda
(A&E) Risky Business★★★
4:10 (MN1) The Last of the Blonde Bombshells
(PIX) The Manitou
4:35 8 Pursuit to Algiers (BW) ★★

MONDAY

5AM (SE) Le Déjeuner des champions★★
(TLA) Beyond Rangoon★★
6AM (PIX) The Perfect Furlough★★
6:10 (MN1) The Adventures of Elmo in Grouchland★★
7:30 (MN1) Patch Adams★★★
7:40 (PIX) A Day in the Death of Joe Egg★★★
8:10 (SE) Amour et magie★★
9AM 9 32 Les Gaspards★★★
9:30 (MN1) Two or Three Words
9:35 (PIX) The Uninvited (BW) ★★★★
9:55 (SE) Terreur en plein vol
10AM (CD) Molière★★★★
11AM (MN1) Breakfast of Champions★★
11:20 (PIX) Grand Larceny
11:25 (SE) La Rupture★★
11:30 (V) Love on the Dole (BW) ★★
Noon (MN3) Motel
(MN4) The Adventures of Elmo in Grouchland★★
1PM 65 Private Benjamin★★★
(HIS) Sands of Iwo Jima (BW) ★★★
(MN1) The Astronaut's Wife★★★
(PIX) Police Academy 3: Back in Training★
(SE) La Légende de Cap Pirate★
(SHO) A Month by the Lake★★
1:05 (MN2) The Winslow Boy★★★
1:20 (MN4) A Mother's Prayer
1:45 (MN3) The Last Broadcast
2PM 49 Le Calvaire d'une mère
(BVO) A Hero's Life
(TBS) Bustin' Loose★★★
2:30 (PIX) Police Academy 4: Citizens on Patrol★
(SE) La Femme de chambre du Titanic★★★
3PM (MN1) Motel
(MN2) A Mother's Prayer
(MN4) Two or Three Words
3:15 (MN3) The Winslow Boy★★★
4:05 (PIX) The Little Colonel
4:10 (SE) Les Enfants du ciel
4:40 (MN2) The Adventures of Elmo in Grouchland★★
4:45 (MN1) A Price Above Rubies★★
5:10 (MN3) Deep Blue Sea★★★
5:30 (MN4) Patch Adams★★★
5:40 (PIX) Poor Little Rich Girl (BW) ★★★
5:45 (SE) Illuminata★★
6PM 30 Le Chat Pacha
(MN2) Breakfast of Champions★★
6:45 (MN1) A Mother's Prayer

Movies at a Glance

MOVIES AT A GLANCE

7PM (MN3) Two or Three Words
(PIX) Goodbye Charlie★
7:40 (SE) Elmo au pays des grincheux
8PM (ASN) Jaws 3★★
(MN2) The Astronaut's Wife★★★
(MN4) The Winslow Boy★★★
(TNN) A Walton Wedding
(WGN) Amityville Dollhouse
8:45 (BVO) The Band Wagon★★★
9PM (30) Le Mississippi brûle★★★
(65) Killer Deal
(FAM) Horse Sense
(MN1) No Laughing Matter
(PIX) The Perfect Furlough★★
(SE) Psychose★★
(WTN) Coming of Age
9:50 (MN4) Motel
10PM (MN3) Lady of the Lake
(TFO) Ne tirez pas sur le shérif★★★
10:30 (FAM) Escape to Witch Mountain
(MN2) The Celebration★★★
10:35 (TBS) Burglar★★
10:40 (PIX) Fatal Attraction★★
10:50 (SE) 22 octobre★★
11PM (CD) Molière★★★★
11:15 (30) L'Éléphant et le vélo★★★
11:20 (9) (32) Nouvel Âge★★
11:30 (MN3) Patch Adams★★★
(MN4) No Laughing Matter
11:40 (MN1) Species II★★
Mid. (TVO) The Best Years of Our Lives (BW)★★★★
(SHO) Bent★★
(SPC) The Ultimate Warrior★★
(WTN) Coming of Age
12:05 (65) Linda
12:15 (TV5) La Nouvelle Tribu
12:20 (MN2) Deep Blue Sea★★★
12:25 (SE) Meilleur que le chocolat★★★
12:35 (TBS) Bustin' Loose★★★
12:45 (PIX) The Nanny (BW)★★★
1AM (BVO) Mother Wore Tights★★★
1:05 (MN4) A Price Above Rubies★★
1:45 (MN1) No Laughing Matter
2AM (65) Private Benjamin★★★
2:10 (SE) Camp de base★
2:20 (PIX) The Accused★★★
2:35 (TBS) The Five Heartbeats★★★
3AM (68) No Small Affair★★
(BVO) Babes on Broadway (BW)★★
(SBK) The Jesse Owens Story
(WPX) Farewell to the King★★
3:20 (MN1) Lady of the Lake
3:40 (SHO) Bent★★
3:50 (SE) Le Démon au coeur★★
4AM (A&E) Sweet Hearts Dance★★
4:15 (PIX) And Then You Die★★★

TUESDAY

5AM (TLA) Backfire★★
5:25 (SE) Les Enfants du ciel
6AM (MN1) The Last of the Blonde Bombshells
(PIX) The Grapes of Wrath (BW)★★★★
8AM (MN1) Mighty Joe Young★★
8:10 (SE) L'Homme est une femme comme les autres★★★
8:15 (PIX) The Day of the Dolphin★★
9AM (9) (32) My Father, ce héros★★★
9:50 (SE) Simplement irrésistible★★
10AM (CD) Molière★★★★
(MN1) Witness Files
(PIX) Lana in Love★★
11:30 (SE) Détroit, ville du rock★
11:35 (PIX) Turn of the Blade
11:40 (MN1) Meet Joe Black★★★
Noon (MN2) The Other Sister★★
(MN3) Sea People
(MN4) The Story of Us★★
1PM (65) Killer Deal
(HIS) The Great White Hope★★★
(SHO) Our Boy★★
1:05 (PIX) Police Academy 5: Assignment Miami Beach
1:10 (SE) Nô★★
1:35 (MN3) The Secret Life of Algernon
1:40 (MN4) The Last of the Blonde Bombshells
2PM (49) La Guerre du silence★★
(BVO) Change of Heart★★
(TBS) Burglar★★
2:15 (MN2) Diplomatic Siege
2:35 (SE) L'Enfant de la jungle
2:40 (PIX) Police Academy 6: City Under Siege
2:50 (MN1) One True Thing★★
3:30 (MN3) Conquest
3:40 (MN4) The Other Sister★★
4:05 (SE) Buffalo 66★★
4:10 (PIX) Everything's Ducky (BW)★★
4:15 (MN2) The Wood★★★
5PM (MN1) Conquest
5:10 (MN3) The Story of Us★★
5:35 (PIX) Prophecy★
5:50 (MN4) One True Thing★★
5:55 (SE) Le Géant de fer★★★
6PM (30) Le Chat Pacha
(MN2) Sea People
6:40 (MN1) The Secret Life of Algernon
7PM (MN3) The Wood★★★
7:15 (PIX) Mama's Going to Buy You a Mockingbird★★★
7:25 (SE) Le Comptoir★★★
7:35 (MN2) Justice
8PM (9) (32) Anne... la maison aux pignons verts: Les Années de tourmente
(10) (40) Virus★
(49) Présomption de culpabilité
(57) On the Town★★★★
(ASN) Louis the 19th: King of the Airwaves
(BVO) Lady Sings the Blues★★
(MN4) Sea People
(TNN) Mothers's Day on Walton's Mountain
8:30 (SPC) Gormenghast
8:50 (MN3) Witness Files
9PM (11) The Escape
(30) L'Épouvantail★★★
(65) Ghostbusters II★★
(FAM) Iron Will★★★

Movies at a Glance

(MN1) The Story of Us★★
(PIX) The Dogs of War★★★
(SE) La Mariée est en fuite★★
9:30 (MN2) The Secret Life of Algernon
9:35 (MN4) Meet Joe Black★★★
10PM (SHO) Made in Britain
(TFO) Les Amants diaboliques (BW) ★★★★
10:30 (MN3) The Corruptor★★
10:35 (TBS) The Karate Kid III★★
10:45 (MN1) Free Money
(PIX) Niagara★★★
11PM (CD) Molière★★★★
(FAM) The Karate Kid, Part II★★
(SE) La Chute★★★
11:20 (9) (32) Nelly et Monsieur Arnaud★★★
(MN2) The Last of the Blonde Bombshells
Mid. (TVO) The Day of the Locust★★★
(SHO) Captives★★
(SPC) It's Alive!★★
12:15 (PIX) The Pope of Greenwich Village★★
12:20 (65) Ghostbusters II★★
(MN1) The Corruptor★★
12:30 (MN3) An American Affair
12:35 (SE) Les Yeux grand fermés★★★
(TBS) Above the Law★★
12:40 (MN4) Conquest
1AM (BVO) The Interview★★
2:05 (SHO) Made in Britain
2:20 (MN1) The Lesser Evil
(PIX) Happy Birthday to Me★
2:30 (65) A Part Of The Family
2:35 (TBS) Shakedown★★★
3AM (68) Sinners★
(BVO) Rose Marie (BW) ★★★
(WPX) 52 Pick-Up★★
3:15 (SE) Si je t'aime, prends garde à toi★★
3:40 (SHO) Captives★★
4AM (A&E) The Big Wheel (BW) ★★
(CD) L'Affaire Norman William★★
(MN1) An American Affair
4:15 (PIX) Rituals★
4:35 (8) French Exit★★

WEDNESDAY

5AM (TLA) Silent Trigger
5:05 (SE) Le Géant de fer★★★
6AM (MN1) The Witness
(PIX) Don't Let Angels Fall (BW) ★★★
7:40 (MN1) The Impostors★★
7:45 (PIX) The Learning Tree★★
8:10 (SE) Comme des rois★★
9AM (9) (32) Décroche les étoiles★★
9:20 (MN1) The Out-of-Towners★
9:40 (PIX) My Friend Flicka★★★
9:45 (SE) Babar, roi des éléphants★★
10AM (CD) Uranus★★★
11AM (MN1) No Laughing Matter
11:05 (SE) Notre histoire★★
11:10 (PIX) Coming to America★★
Noon (MN2) Breakfast of Champions★★
(MN3) The Only Thrill
(MN4) The Parent Trap★★
12:35 (MN1) Runaway Bride★★
12:40 (SE) Le Show Truman★★★
1PM (65) Twins★★★
(HIS) The Journey of August King
(SHO) Mrs. Soffel★★
1:10 (PIX) Lord Love a Duck (BW) ★★★
2PM (49) Rendez-vous avec Marilyn★★
(BVO) Isaac Littlefeathers★★
(MN2) The Witness
(MN3) The Astronaut's Wife★★★
(TBS) Boiling Point★★
2:10 (MN4) The Only Thrill
2:25 (SE) Le Grand Serpent du monde★★
2:35 (MN1) Breakfast of Champions★★
3PM (PIX) Foxfire
3:45 (MN2) No Laughing Matter
4PM (MN4) The Impostors★★
4:05 (SE) Lueur noire
4:25 (MN3) The Parent Trap★★
4:30 (MN1) The Astronaut's Wife★★★
4:40 (PIX) The Blob★★
5:35 (SE) L'Île de mon enfance★★
5:45 (MN4) The Out-of-Towners★
6PM (30) Opération Mildred
(MN2) The Only Thrill
6:20 (PIX) Nasty Burgers
6:55 (MN1) Dr. Jekyll and Mr. Hyde
7PM (TNN) A Wedding on Waltons Mountain
7:05 (MN3) Psycho★★
7:20 (SE) Prochain arrêt Wonderland★★★
7:35 (PIX) Back to God's Country★★
7:50 (MN2) Runaway Bride★★
8PM (10) (40) Une vie moins ordinaire★★
(ASN) The Amityville Curse★
(MN4) The Witness
(WGN) Beyond Rangoon★★
8:50 (MN3) Dr. Jekyll and Mr. Hyde
9PM (5) (7) (8) (62) (65) Dear God★★
(11) Magic in the Water
(30) La Filière française I★★★★
(BVO) Wisecracks
(FAM) Ghost Dad★★
(MN1) Letters From a Killer
(PIX) The Tarnished Angels (BW) ★★
(SE) Le Déjeuner des champions★★
9:45 (MN4) No Laughing Matter
9:50 (MN2) Tiger Claws III
10PM (SHO) The Ride
(TFO) Posse★★★
10:30 (MN3) Runaway Bride★★
(PIX) Nuts★★★
10:35 (FAM) Shipwrecked★★
10:50 (30) Un été à la Goulette★★★
(MN1) Psycho★★
10:55 (SE) Rewind
11PM (CD) Uranus★★★
11:20 (9) (32) Le Secret de Jérôme★★
11:30 (MN2) The Out-of-Towners★
11:45 (MN4) The Parent Trap★★
Mid. (SHO) Malizia★★★
(SPC) Godzilla vs. Mothra★★
12:05 (65) Twins★★★
12:25 (SE) Cyber sexe et perversions

Movies at a Glance

MOVIES AT A GLANCE

12:30 (MN3) Letters From a Killer
(PIX) Tulips ★
12:40 (MN1) Dead by Dawn
12:45 (TVO) I Want to Live! (BW) ★★★
1AM (BVO) 8 1/2 (BW) ★★★★
1:05 (MN2) Niagara, Niagara ★★★
1:55 (SE) Soldat ★★
2:05 (PIX) The Park Is Mine
(SHO) The Ride
(TBS) Rapid Fire ★★
2:20 65 Windom's Way ★★★
(MN1) I Still Know What You Did Last Summer ★
3AM (68) Ring of Fire II: Blood and Steel ★
(WPX) Internal Affairs ★★
3:30 (BVO) Nights of Cabiria (BW) ★★★★
3:35 (SE) Coup dur ★★
3:50 (PIX) Mr. & Mrs. Bridge ★★
4AM (A&E) How to Beat the High Co$t of Living ★
(CD) Un homme et son péché (BW) ★★
4:05 (SHO) Malizia ★★★
4:10 (MN1) Tiger Claws III
4:35 (8) The Song of Hiawatha

THURSDAY

5:10 (SE) Le Show Truman ★★★
6AM (MN1) Patch Adams ★★★
(PIX) I'll Never Get to Heaven
7:35 (PIX) Clash of the Titans ★
8AM (MN1) Airspeed
8:10 (SE) Les Enfants du ciel
9AM 9 32 Le Plus Beau Métier du monde ★★★
9:30 (MN1) The Godson
9:40 (PIX) Thunderhead — Son of Flicka ★★
(SE) Tykho Moon ★★★
10AM (CD) Cadet Rousselle ★★
11AM (PIX) The Long Road Home
11:15 (MN1) Motel
11:25 (SE) Le Géant de fer ★★★
Noon (MN2) The Secret Life of Algernon
(MN3) The Adventures of Elmo in Grouchland ★★
(MN4) The Last of the Blonde Bombshells
12:25 (PIX) Logan's Run ★★★
12:55 (SE) Une drôle de famille ★★
1PM 65 Dear God ★★
(HIS) Dr. Strangelove (BW) ★★★★
(MN1) Star Trek: Insurrection ★★
(SHO) This Could Be the Last Time
1:20 (MN3) Meet Joe Black ★★★
2PM 49 Jack Reed: Rendre justice ★★★
(BVO) Shadow Dancing ★★
(CD) Coulez le Bismarck!
(MN2) Airspeed
(MN4) Motel
(TBS) Fletch ★★
2:30 (PIX) The Little Girl Who Lives Down the Lane ★★★
2:40 (SE) Le Comptoir ★★★
2:50 (MN1) The Last of the Blonde Bombshells
3:30 (MN2) The Last Broadcast
3:45 (MN4) The Adventures of Elmo in Grouchland ★★
4PM (BVO) Let it Come Down: The Life of Paul Bowles
4:05 (PIX) Clambake ★
4:10 (SE) Pilotes sans peur ★★
5:05 (MN3) Star Trek: Insurrection ★★
(MN4) Meet Joe Black ★★★
5:20 (MN1) The Adventures of Elmo in Grouchland ★★
5:45 (PIX) Termini Station ★
5:55 (SE) Une affaire de filles ★★
6PM 30 Opération Mildred
(MN2) The Story of Us ★★
6:45 (MN1) One True Thing ★★
7PM (MN3) The Last of the Blonde Bombshells
7:20 (SE) La Rupture ★★
7:30 (PIX) The King and Four Queens ★★★
7:45 (MN2) Motel
8PM 4 6 9 A Rather English Marriage
29 31 65 68 (ASN) Ali: An American Hero
49 Mes chers concitoyens ★★
(WGN) King Solomon's Mines ★
8:05 (MN4) The Godson
8:30 5 7 8 62 Dave ★★★
9PM 5 Malarek: A Street Kid Who Made It
30 Sueurs froides ★★★★
(BVO) Postcards From the Edge ★★★
(FAM) Stella ★★
(MN1) Frogs for Snakes
(MN3) The Secret Life of Algernon
(PIX) The Killer Elite ★★
(SE) Le Ciel, les oiseaux et... ta mère!
9:30 (MN2) The Corruptor ★★
9:50 (MN4) Patch Adams ★★★
10PM (SHO) Dance Me Outside ★★★
(TFO) Hamlet ★★★
10:30 (SE) Secret enterré ★★
10:35 (TBS) 48HRS. ★★★
11PM (CD) Cadet Rousselle ★★
(MN1) The Last Broadcast
(MN3) Pi ★★★
11:05 (PIX) The Accidental Tourist ★★★
11:20 9 32 Journal du séducteur ★★★
30 La Filière française I ★★★★
11:25 10 40 Par amour pour Max ★★★
11:30 4 6 9 You Can't Beat a Woman!
(MN2) Species II ★★
11:50 (MN4) One True Thing ★★
Mid. (TVO) To Each His Own (BW) ★★★
(SHO) Once Were Warriors ★★★
(SPC) Explorers ★★
12:05 65 Malcolm X ★★★
12:10 (SE) Passion interdite ★★
12:30 (MN3) The Corruptor ★★
12:35 (MN1) Species II ★★
12:45 (TBS) Fletch ★★
1AM 49 Les Raisons du coeur
(BVO) The Fountainhead (BW) ★★
1:05 (MN2) Babyface
1:10 (PIX) Homicidal (BW) ★★★
2AM (SE) La Chute ★★★
2:10 (MN1) Babyface
2:45 (PIX) Crunch

Movies at a Glance

3AM (68) Ring of Fire 3: Lion Strike
(WPX) Highlander: The Final Dimension★
3:25 (SHO) Dance Me Outside★★★
3:35 (SE) Juge Falcone
4AM (CD) Chez Porky★★
4:05 (MN1) Frogs for Snakes
4:10 (65) Elephant Gun★★
4:20 (PIX) The Wild Party
4:35 (8) Swingers★★★

FRIDAY

5:20 (SE) Le Ciel, les oiseaux et... ta mère!
6AM (MN1) Just the Ticket★★
(PIX) Cover Me Babe★
7:30 (PIX) Creature From the Black Lagoon (BW)★★★
8AM (MN1) Little Voice★★★
8:10 (SE) Elmo au pays des grincheux
8:55 (PIX) Teen Wolf★
9AM (9) (32) Le Colonel Chabert★★★
9:25 (SE) Alice et Martin
9:45 (MN1) Dr. Jekyll and Mr. Hyde
10AM (CD) Les Veufs★★
10:30 (PIX) Any Wednesday★★★
11:30 (MN1) Someone is Watching
(SE) Complot pour un magot★★★
Noon (MN2) A Mother's Prayer
(MN3) The Witness
(MN4) Heart of the Sun
12:25 (PIX) Spaceballs★★
1PM (65) Secret Agent Club
(HIS) From Here to Eternity (BW)★★★★
(SHO) Persuasion★★★
1:05 (MN1) Harlan County War
1:35 (MN3) Universal Soldier II: Brothers in Arms
(SE) Ciel d'octobre★★★
1:40 (MN2) The Wood★★★
1:45 (MN4) Just the Ticket★★
2PM (49) Une rencontre dangereuse
(CD) Un homme et son péché (BW)★★
(TBS) Two Mules for Sister Sara★★★
2:10 (PIX) Prince Jack★★
3:10 (MN3) Dr. Jekyll and Mr. Hyde
3:20 (MN1) Universal Soldier II: Brothers in Arms
3:25 (SE) L'Île de mon enfance★★
3:30 (MN2) Six Days, Seven Nights★★★
4PM (BVO) High-Ballin'★★
(PIX) The Mountain★★
4:10 (MN4) A Mother's Prayer
4:45 (MN3) The Wood★★★
5PM (MN1) Heart of the Sun
5:10 (SE) Dites-leur que je suis un homme★★★
5:45 (MN4) Harlan County War
5:50 (PIX) She-Devil★★
6:30 (MN2) The Witness
6:50 (SE) Contre coeur★★
7:05 (MN1) Six Days, Seven Nights★★★
(MN3) Just the Ticket★★
7:35 (PIX) Creature From the Black Lagoon (BW)★★★
8PM (10) (40) Les Robberson enquêtent★★
(29) (31) (68) Seven★★★
(65) The Phantom★★
(ASN) Babylon 5: A Call To Arms
(MN2) Blue Streak★★★
(MN4) Gods and Monsters★★★
(WGN) Silent Trigger
8:30 (BVO) The Adventures of Baron Munchausen★★
9PM (30) Fraise et chocolat★★★
(56) In the Good Old Summertime
(FAM) The Adventures of Robin Hood★★★★
(HIS) Roots
(MN1) Blue Streak★★★
(MN3) American Perfekt
(PIX) Teen Wolf★
(SE) Infiltration★★
(WTN) Sleeping With the Enemy★★
9:15 (TFO) Faisons un rêve★★★
9:40 (MN2) Letters From a Killer
9:50 (MN4) Heart of the Sun
10PM (APT) The Last of His Tribe★★
10:30 (PIX) The Last American Virgin★★
10:40 (SE) Un autre jour sans paradis★★
10:45 (FAM) Now You See Him, Now You Don't★★
(MN3) A Mother's Prayer
11PM (CD) Les Veufs★★
(TBS) Air America★★
11:20 (9) (32) L'Entraîneur★★
11:30 (4) (6) (9) Georgia★★★
(10) (40) Christophe Colomb: La Découverte★★
(MN2) Whatever★★
(MN4) Little Voice★★★
Mid. (HIS) Roots
(PIX) Dead Men Don't Wear Plaid★★
(SPC) Poltergeist★★★
12:15 (MN1) The First 9 1/2 Weeks
12:20 (MN3) Letters From a Killer
12:25 (SE) Infirmières d'urgence
12:45 (BVO) Monty Python's The Meaning of Life★★★
1AM (49) La Part des ténèbres★★
(WTN) Sleeping With the Enemy★★
1:05 (5) (13) Another Stakeout★★
1:10 (MN4) Harlan County War
1:25 (MN2) Someone is Watching
1:30 (56) In the Good Old Summertime
(PIX) Welcome Home, Soldier Boys★★
1:35 (SE) Rewind
1:45 (TBS) Hostile Waters
2AM (MN1) Orgazmo★★
2:45 (BVO) Move★
3AM (13) Coneheads★★
(68) Class Action★★★
(PIX) Deathwatch (BW)
(WPX) The Englishman Who Went Up a Hill But Came Down a Mountain★★
3:05 (SE) Le Corrupteur★★
3:45 (MN1) Blue Streak★★★
4AM (31) The House of Yes★★★
(65) Secret Agent Club
(A&E) Requiem for a Heavyweight (BW)★★★
4:30 (PIX) Abducted★

TV GUIDE Channel Guide

Eastern Ontario Edition

CANADIAN CHANNELS

2 6	GLOBAL (2,6)	02, 06
4	CBOT (CBC)	04
5	The New RO (Ind.)	05
5	MCTV CICI/CITO (CTV)	
6	CBMT (CBC)	28
8	BCTV (CTV)	
9	CBOF (SRC)	09
9	MCTV CKNC/CFCL (CBC)	
10	CFTM (TVA)	10
11	CKWS (CBC)	11
11	ONtv (Ind.)	39
12	CFCF (CTV)	12
13	CJOH (CTV)	13
13	CITV (Ind.)	
TVO	TVOntario (24, 38)	24
30	CIVO (T.-Q.)	30
32	CBLF (SRC)	25
40	CHOT (TVA)	40
49	CFGS (TQS)	49
60	CFMT (Ind.)	47
65	CITY (Ind.)	57

U. S. CHANNELS

3	WSTM (NBC)	03
4	WDIV (NBC)	79
5	WTVH (CBS)	05
7	WWNY (CBS)	07
7	WXYZ (ABC)	78
8	WROC (CBS)	85
9	WIXT (ABC)	09
10	WHEC (NBC)	74
13	WOKR (ABC)	75
16	WPBS (PBS)	16
29	WUTV (Fox)	29
31	WUHF (Fox)	89
56	WTVS (PBS)	77
57	WCFE (PBS)	
60	WWTI (ABC)	86
62	WWJ (CBS)	80
68	WSYT	84

CABLE AND PAY CHANNELS

A&E	Arts & Entertainment	44
ASN	Atlantic Satellite Network	
APT	Aboriginal Peoples TV	
BET	Black Entertainment	
BVO	Bravo!	54
CD	Canal D	69
CLT	Canadian Learning TV	
CMT	Country Music TV	60
CNB	CNBC	81
CNN	Cable News	61
COM	The Comedy Network	
DIS	Discovery Channel	37
EVA	Canal Évasion (grids only)	
FAM	Family Channel	63
FN	Food Network	72
GLF	Golf Channel	94
HIS	History Television	65
HST	Historia (grids only)	
HS	Headline Sports*	
H&G	Home & Garden	70
LCF	Le Canal Famille	56
LIF	life network	82
MM	MuchMusic	48
MM+	MuchMoreMusic	
MN1	Movie Network 1	96
MN2	Movie Network 2	62
MN3	Movie Network 3	97
MN4	Movie Network 4	99
MP	MusiquePlus	
NN	CTV NEWS*NET*	
net	CTV Sportsnet	
NW	CBC Newsworld	73
OLN	Outdoor Life Network	95
PIX	MoviePix	34
PRI	PrimeTV	93
RDI	Réseau de l'information	98
RDS	Réseau des sports	53
ROB	Report on Business TV	
S+	Séries + (grids only)	
SBK	WSBK (UPN)	88
SE	Super Ecran	64
SHO	Showcase	36
SPC	Space	
STR	Star!	
SV	Speedvision	
TBS	TBS Superstation	58
TEL	Teletoon	67
TFO	La chaîne française	91
TLA	KTLA (WB)	83
TLC	The Learning Channel	51
TNN	The Nashville Network	52
TSN	The Sports Network	43
TRE	Treehouse TV	93
TV5	TV5	46
V	Vision TV	71
WGN	WGN	50
WPX	WPIX (WB)	26
WTN	Women's Network	31
YTV	Youth Television	38
Z	Z (grids only)	

Lineups are subject to change.

VCR PLUS +

The numbers that appear next to each broadcast, cable and pay channel, as well as the PlusCode™ numbers on most daily listings, are for the convenience of viewers who own VCR Plus +™ devices for VCR taping. For directions, see the owner's manual.

LEGEND

*Listed where events occur
CC Closed-captioned
(OC) Open-captioned
(SL) Sign language
BW Black-and-white CZ Colorized

OTTAWA

4	8	FAM	51
5	6	GLF	53
6	3	H&G	49
8	13	HIS	55
9	5	HS	52
10	9	LCF	67
11	18	LIF	45
13	7	MM	29
13	20	MN1	63
16	16	MN2	64
TVO	2	MN3	66
29	36	MN4	67
30	70	MP	37
40	10	NN	17
49	11	net	27
60	14	NW	26
65	15	OLN	56
A&E	31	PIX	68
APT	71	PRI	54
BVO	40	RDI	28
CD	60	RDS	41
CMT	43	ROB	58
CNB	57	SHO	39
CNN	33	SPC	50
COM	46	SV	59
DIS	42		

OTTAWA cont.

TBS	47	TSN	30
TEL	48	TV5	35
TFO	12	V	61
TLC	34	WTN	62
TNN	32	YTV	25

ARNPRIOR/ RENFREW/ PAKENHAM

4	8	BVO	40
5	6	CMT	43
6	3	CNB	57
8	13	CNN	33
9	5	COM	46
10	9	DIS	42
11	18	FAM	51
13	7	GLF	53
13	20	H&G	61
TVO	2	HIS	55
30	60	HS	52
31	36	LCF	67
40	10	LIF	45
49	11	MM	29
60	14	MM+	38
65	15	MN1	64
A&E	31	MN2	65
APT	74	MN3	66
BET	58	MN4	67

ARNPRIOR / RENFREW / PAKENHAM cont.

MP	37	TBS	47
NN	27	TEL	48
net	56	TFO	12
NW	26	TLA	71
OLN	23	TLC	34
PIX	49	TNN	32
PRI	54	TSN	30
RDI	28	TV5	35
RDS	41	V	63
SBK	69	WGN	70
SE	68	WPX	72
SHO	39	WTN	62
SPC	50	YTV	25
SV	59		

BEACHBURG

4	4	56	11
4	8	62	10
5	7	A&E	14
6	2	CMT	18
7	3	DIS	17
9	9	TBS	20
10	21	TFO	5
13	13	TNN	19
TVO	6	TSN	15

BROCKVILLE

4	4	CNN	31
4	15	COM	57
5	6	DIS	29
6	3	FAM	51
7	7	GLF	43
7	19	H&G	49
9	9	HIS	55
11	11	HS	
11	23	LIF	61
13	13	MM	25
13	24	MM+	50
16	8	MN1	73
TVO	2	MN2	71
30	21	MN3	72
31	36	NN	46
40	20	net	37
49	63	NW	22
56	53	OLN	45
60	5	PIX	74
62	66	PRI	59
65	12	RDS	33
A&E	28	SBK	38
APT	76	SHO	56
BVO	60	SPC	58
CMT	26	SV	40
CNB	48	TBS	75

BROCKVILLE cont.

TEL	52	TSN	30
TFO	17	V	14
TLA	70	WGN	69
TLC	32	WPX	68
TNN	27	WTN	54
TRE	47	YTV	16

CHALK RIVER/ PEMBROKE/ PETAWAWA

4	8	CLT	91
5	6	CMT	28
6	7	CNB	55
6	38	CNN	25
8	13	COM	44
9	9	DIS	31
10	17	FAM	51
10	11	FN	36
13	14	GLF	52
13	4	H&G	29
16	15	HIS	43
TVO	2	HS	53
29	34	LIF	59
A&E	24	MM	23
APT	63	MM+	61
BET	49	NN	57
BVO	35	net	56

CHALK RIVER/ PEMBROKE/ PETAWAWA cont.

NW	16	TBS	47
OLN	60	TEL	45
PIX	46	TFO	10
PRI	54	TLC	30
RDI	40	TNN	27
ROB	93	TRE	62
SHO	32	TSN	26
SPC	50	V	22
STR	92	WTN	20
SV	48	YTV	18

COBDEN

4	8	56	16
4	9	62	10
5	11	A&E	23
6	3	CMT	25
7	5	DIS	24
9	4	MM	20
13	7	TBS	22
13	18	TFO	17
TVO	2	TNN	21
40	6	TSN	13

CORNWALL

4	7	LIF	73
5	6	MM	29
6	12	MN1	64
6	20	MN2	63
9	9	MN3	62
10	10	MN4	65
11	23	MP	59
12	28	NN	60
13	13	net	57
TVO	2	NW	26
30	21	OLN	70
31	43	PIX	46
32	22	PRI	54
49	15	RDI	76
60	4	RDS	41
65	74	ROB	93
A&E	31	SBK	66
APT	61	SE	71
BVO	40	SHO	39
CLT	91	SPC	50
CMT	38	STR	92
CNB	55	SV	48
CNN	33	TBS	47
COM	49	TEL	45
DIS	42	TFO	5
FAM	51	TLA	68
GLF	53	TLC	34
H&G	44	TNN	32
HIS	56	TRE	62
HS	53	TSN	30
LCF	65		

CORNWALL cont.

TV5	35	WPX	69
V	24	WTN	27
WGN	67	YTV	25

DESERONTO/ NAPANEE

4	12	MM+	48
6	3	MN1	66
6	19	MN2	64
7	7	MN3	65
7	13	NN	44
10	18	net	37
11	11	NW	22
13	5	OLN	45
16	4	PIX	67
TVO	2	PRI	59
31	36	RDS	33
32	8	SBK	38
49	24	SHO	56
56	53	SPC	58
62	15	SV	40
A&E	28	TBS	68
APT	70	TEL	50
BVO	60	TFO	17
CMT	26	TLA	52
CNN	31	TLC	32
COM	57	TNN	27
DIS	29	TRE	47
FAM	49	TSN	30
GLF	43	V	14
H&G	46	WGN	63
HIS	55	WPX	51
HS	39	WTN	54
LIF	61	YTV	16
MM	25		

HULL

4	2	CD	29
5	6	CNN	38
6	12	COM	51
8	21	DIS	34
9	3	EVA	53
10	66	FAM	78
10	20	HIS	47
11	16	HST	55
12	71	LCF	25
13	7	LIF	37
13	19	MN1	65
16	11	MM	39
TVO	18	MP	30
29	31	NN	50
30	8	net	48
32	67	NW	24
40	10	PIX	57
49	5	RDI	23
60	14	RDS	33
65	17	$+	54
APT	58	SBK	63
A&E	28	SE	59
BVO	35	SHO	52

HULL cont.

SPC	27	TV5	15
TBS	64	V	69
TEL	49	WGN	62
TLC	36	YTV	70
TNN	40	Z	56
TSN	32		

KEMPTVILLE / PERTH / SMITH FALLS

4	4	FAM	38
4	45	H&G	35
5	6	HIS	32
6	3	HS	47
7	46	MM	44
9	9	MM+	20
11	11	MN1	23
11	26	NN	27
13	13	net	39
16	8	NW	30
TVO	2	OLN	40
29	43	ROB	93
40	5	SBK	24
49	49	SPC	37
50	48	STR	92
60	12	TBS	36
65	7	TEL	34
A&E	17	TFO	50
APT	54	TLC	21
BVO	14	TNN	16
CLT	91	TSN	18
CMT	19	V	29
CNN	15	WGN	25
COM	33	YTV	28
DIS	22		

KINGSTON

3	5	DIS	35
4	4	FAM	51
5	31	FN	41
6	3	GLF	52
7	7	H&G	32
9	9	HIS	43
10	68	HS	17
11	10	LIF	64
13	6	MM	26
16	12	MM+	66
TVO	2	MN1	58
32	8	MN2	59
65	40	MN3	60
68	24	MN4	61
A&E	19	MP	18
APT	71	NN	56
BET	49	net	53
BVO	38	NW	27
CLT	91	OLN	25
CMT	20	PIX	46
CNB	55	PRI	54
CNN	15	RDI	70
COM	44	ROB	93

KINGSTON cont.

SBK	63	TNN	22
SHO	37	TRE	72
SPC	50	TSN	14
STR	21	TV5	39
SV	48	V	28
TBS	47	WGN	62
TEL	45	WTN	33
TFO	67	YTV	29
TLC	16		

LOOK TV

4	061	MN1	404
5	068	MN2	405
6	064	MN3	406
9	011	MN4	407
11	067	MP	205
12	062	NN	304
13	071	net	095
TVO	069	NW	094
30	059	OLN	319
40	012	PIX	318
49	013	PRI	332
60	066	RDI	091
65	070	RDS	206
A&E	301	ROB	329
APT	088	SBK	327
BVO	302	SE	401
CD	092	SHO	320
CLT	334	SPC	321
CMT	311	STR	331
CNB	312	SV	322
CNN	303	TBS	409
COM	324	TEL	307
DIS	305	TFO	208
FAM	313	TLC	308
FN	314	TRE	326
GLF	325	TSN	309
H&G	316	TV5	209
HIS	315	WPX	408
LCF	201	WTN	328
LIF	317	YTV	310
MM	306		
MM+	330		

ROCKLAND

4	8	29	31
5	6	30	63
6	12	32	67
8	21	40	10
9	3	49	5
10	65	60	14
10	20	65	17
11	16	A&E	28
12	64	APT	58
13	7	BVO	35
13	19	CD	29
16	11	CMT	62
TVO	2	CNN	38

ROCKLAND cont.

COM	51	SBK	56
DIS	34	SE	59
FAM	61	SHO	52
HIS	47	SPC	53
LCF	25	TBS	54
LIF	37	TEL	49
MM	39	TFO	18
MN1	57	TLC	36
MP	30	TNN	40
NN	50	TSN	32
net	48	TV5	15
NW	24	V	69
PIX	71	WGN	55
RDI	23	YTV	66
RDS	33		

ROUYN-NORANDA

2	31	MP	20
4	23	NN	61
5	11	net	37
9	2	NW	28
31	36	PIX	49
56	24	RDI	17
A&E	51	RDS	16
BVO	56	SBK	55
CD	18	SE	44
CMT	21	SHO	60
CNN	65	SPC	63
DIS	52	TBS	59
FAM	48	TFO	34
GLF	62	TLA	54
H&G	64	TNN	38
LCF	14	TSN	45
LIF	57	TV5	3
MM	46	WGN	53
MM+	33	YTV	19
MN1	47		

VAL D'OR

2	40	MM+	30
4	23	MN1	47
5	11	MP	20
6	36	NN	61
7	25	net	27
9	2	NW	19
12	37	PIX	49
31	26	RDI	15
56	24	RDS	16
62	22	SBK	55
A&E	51	SE	44
BVO	56	SHO	60
CD	12	SPC	63
CMT	18	TBS	59
CNN	50	TFO	34
DIS	52	TLA	54
FAM	48	TNN	33
GLF	62	TSN	45
H&G	64	TV5	3
LCF	7	WGN	53
LIF	57	YTV	21
MM	46		

TV GUIDE TV Crossword

August 26, 2000

See next week's TV GUIDE for solutions

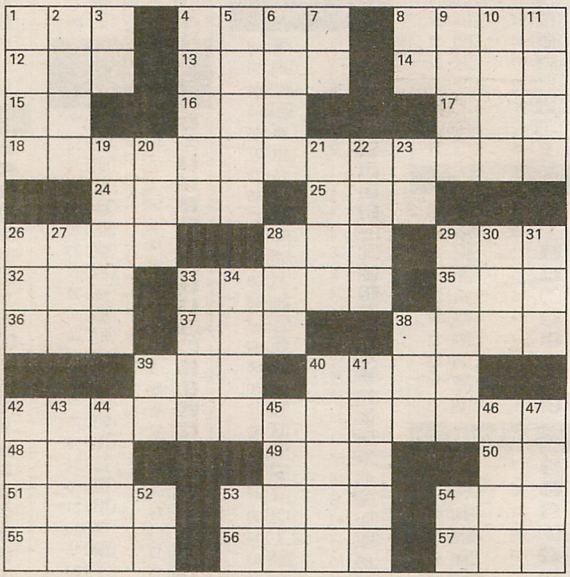

Answers to puzzle of August 19

O	R	B	■	P	I	P	E	R	■	T	H	E
N	O	R	■	E	R	I	K	A	■	H	A	L
A	N	I	S	T	O	N	■	C	H	E	R	I
■	■	T	H	E	N	■	D	H	A	R	M	A
L	A	T	E	R	■	N	A	I	V	E	■	■
A	M	O	S	■	D	U	N	N	E	■	B	S
I	A	N	■	K	A	R	N	S	■	C	U	T
D	N	■	D	A	I	S	Y	■	C	O	L	A
■	■	M	E	R	L	E	■	C	O	L	B	Y
S	C	U	L	L	Y	■	T	E	L	L	■	■
C	A	S	I	O	■	T	R	A	D	E	R	S
A	R	I	■	F	L	I	E	S	■	E	T	A
M	A	C	■	F	A	M	K	E	■	N	E	D

across

1. Occupation
4. One who acts superior
8. She plays Phoebe's mom
12. "All About ___"
13. Dorothy's dog
14. Woodwind instrument
15. Shipping company (init.)
16. Here (Fr.)
17. Prohibit
18. Harry on *3rd Rock From the Sun*
24. "How to ___ an American Quilt"
25. Music genre
26. Undergarment
28. For each
29. "The ___ Storm"
32. Snakelike fish
33. "The Big ___"
35. Droop
36. "No ___ Out"
37. Solo of "Star Wars"
38. Angelic headpiece
39. Actress Winger, to friends
40. Lex Luthor on *Lois & Clark: The New Adventures of Superman*
42. Brenda on *General Hospital*
48. Paul Buchman's cousin
49. Dinner roll
50. Ham Tyler on *V* (init.)
51. Waterston and Donaldson
53. Steve Martin movie with "The"
54. Fuel
55. Assist
56. Belonging to a furry alien
57. *Twice ___ Lifetime* (2 wds.)

down

1. Comedian Foxworthy
2. 1994 Woody Allen film: "Bullets ___ Broadway"
3. *I Dream of Jeannie* star (init.)
4. Adhere
5. Night (Sp.)
6. Musician Redding
7. Star of "10"
8. 1999 Sarah Polley movie
9. "Dancing Queen" band
10. Heath Ledger adventure series
11. Broadway musical
19. ___ *of New Moon*
20. Short sleep
21. U2 album "The Joshua ___"
22. Wyatt of Dodge City
23. Canadian writer Kinsella (init.)
26. Join with stitches
27. Thompson of *Caroline in the City*
28. Writing tool
29. Ted on *The Love Boat*
30. Billy Zane in "Titanic"
31. Id, ___ and superego
33. "___ So Lovely"
34. Chemists' workshops
38. Tom Selleck movie "___ Alibi"
39. Portia ___ Rossi
40. Blue cartoon character
41. "Forrest Gump" star
42. Credit-card company
43. Native of Arabia
44. "In the ___ of the Rose"
45. Cain's brother
46. David Bowie's spouse
47. Bart's sister
52. "___ Elmo's Fire"
53. Original Gomez Addams (init.)
54. "___ Jane"

by Kellie Davenport

For Serious TV Fans only!

www.tvguidelive.com



Everything you're looking for in a TV Web Site

YTV

KRAFT

UNLOCK THE LOOT

Look for your

LOCKER COMBINATIONS

inside participating KRAFT products for your chance to

WIN† Great Prizes!

PLUS

ENTER for a CHANCE to WIN a TRIP to KLASKY CSUPO inc. the NICKELODEON RUGRATS Studio in California

The MORE combinations you collect, the MORE chances you have to WIN!!

AND... Look inside specially marked KRAFT Products for Cool RUGRATS STUFF!!

Check out www.ytv.com for full contest details



† NO PURCHASE NECESSARY. Skill-testing question required. To receive a free randomly selected "Unlock the Loot" combination number / PIN number or official rules, send a written request to: Kraft Unlock the Loot Contest, P.O. Box 1200, Don Mills, Ontario M3C 3J5. Limit of one combination number / PIN number per request and only one request per address per day. Please allow two weeks for delivery. Contest Closes Sept. 24, 2000 (call-in), Oct. 8, 2000 (web entries) and Dec. 31, 2000 (sweeps). Prizes may not be exactly as shown and may vary in value.

YTV and associated images and logos are trademarks of YTV Canada, Inc. © 2000 YTV Canada, Inc. A Corus™ Entertainment Company.

© 2000 Viacom International Inc. All Rights Reserved. Nickelodeon, Rugrats and all related titles, logos and characters are trademarks owned and licensed for use by Nickelodeon, a programming service of Viacom International Inc., created by Klasky Csupo, Inc.