TV GUIDE®
Listings for July 22–28

Sex Returns to the City



The new season heats up for Sarah Jessica Parker and her pals on **Sex and the City**

PLUS
Goodbye Kathie Lee Gifford
"It's a good time for me to leave"

30 $1.59
0 664716 2 E0



SPOT the Kool-Aid* Kool-Train

and YOU could WIN a family trip for four with VIA Rail and Holiday Inn!®

The prize includes VIA Rail vouchers worth $3,000 and seven nights' accommodation at any Holiday Inn® Hotel & Resort in Canada plus $1,000 spending money.

It's easy to play. Just look for your ballot to enter and the Kool-Train image in the black and white section of this issue and write down the flavour of the week written inside.

* Registered trademark used under license by Kraft Canada Inc.

Holiday Inn HOTELS · RESORTS

® Registered trademark of Bass Hotels & Resorts, Inc.

VIA Rail Canada™

™ The VIA logo is a trademark owned and used by VIA Rail Canada Inc.

Or you can enter online @www.tvguidelive.com



TV GUIDE
July 22, 2000
TV GUIDE, Vol. 24, No. 30, Issue 1230



Contents

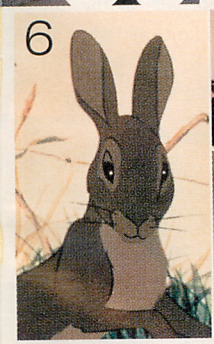









COVER STORY

16

Carrie & Co. Sarah Jessica Parker says all four women evolve on Season 3 of *Sex and the City*; there's also a wedding and even some steady dating.

FEATURE

14. Her Final Answer After 15 years, Kathie Lee Gifford says goodbye to *Live* with Regis.

COLUMNS

2. What's On *Mysterious Ways* debuts; *South Park* returns; History has *Roots*.

7. Video *Magnolia* is very long, but also very good.

8. Family Viewing Big Bird meets the baton in *Evening At Pops* with *Sesame Street*.

9. Click Choosing a movie from reviews on the Internet.

10. Sports Maurice Greene tears up the track at the U.S. Olympic Trials; a classic CFL tilt.

12. Daytime Talk-show winners, losers and controversies.

20. Celebrity Chef *The Real Fishing Show*'s Bob Izumi reels in some sea bass and lake trout.

24. Rewind Charles de Gaulle's infamous speech.

COVER & CONTENTS: CRAIG BLANKENHORN / HBO THE EVERETT COLLECTION KEVIN MAZUR © CTW SESAME STREET MUPPETS ©2000 HENSON CANADIAN PRESS / CP PHOTO ARCHIVE TELEPICTURES PRODUCTIONS IAN WALTON / ALLSPORT

tv guide television: saturdays at 10 p.m. ET on life

TV GUIDE is published weekly by Transcontinental Publications Inc., 25 Sheppard Avenue West, Suite 100, North York, Ontario, M2N 6S7. Regional Offices: Montreal: 2001 University St., 9th Floor, H3A 2A6; Vancouver: 555 West 12th Ave., Suite 300, V5Z 4L4; ISSN 1191-5315. E-mail address: tvguideletters@tvguide.ca TV GUIDE is fully recyclable.
Copyright © 2000 by Transcontinental Publications Inc. All rights reserved. No material in TV GUIDE may be reprinted without permission. © Registered trademark of Transcontinental Publications Inc.
Postage paid under Publications Mail Registration No. 09077 in Toronto and No. 8834 in Montreal. For subscription inquiries (one year $45.98 includes GST), see the Mailbag page.

What's On

Your Day-By-Day Guide To The Week Ahead

by Brian Hartigan



Heat Seekers: As some of Earth's last people, Eva LaRue and Grant Show share some warmth in *Ice*

saturday

Ice, ABC In this never-aired TV-movie, Grant Show (*Melrose Place*) and Eva LaRue (*All My Children*) are among the last people on Earth as the planet enters another Ice Age. It's escapist disaster fare that's just right for summer. However, if everyone looks a bit young, including vee-jay Diego Fuentes from MMM, it's because *Ice* was filmed almost two years ago.

Major Crime, CBC Far more deserving of your TV time is this 1997 mini-series starring *Traders*' David Cubitt as a demented pedophile. In one of the best long-form productions to come from the CBC in the past six years, Cubitt's wound-up, twisted performance is engrossing, and you couldn't ask for better supporting actors: Michael Moriarty (*Law & Order*) and Nicholas Campbell (*Da Vinci's Inquest*) as the cops on his tail and Megan Follows (*Anne of Green Gables*) as the prosecuting attorney. Part 2 airs July 29.

sunday

100 Eyepoppers of All Time, MuchMusic The nation's music station blocks off eight hours to showcase the most dazzling and innovative music videos from the past 20 years. The list will undoubtedly include Peter Gabriel's "Sledgehammer" (1986) and Michael Jackson's "Thriller" (1982).

The Ultimate Guide to the Human Body, Discovery It's kind of funny to consider that all of the stuff inside your body belongs to you, yet you've never even seen it all for yourself. Tonight's *Ultimate Guide* episode aims to give us an understanding of what our bodies do and how they do it, day in and day out.

Night Sins, CBS Watched strictly in "lights out with a bowl of popcorn" mode, this 1997 mini-series works on a number of levels, with tense pacing and fine performances by Valerie Bertinelli and Harry Hamlin. Based on the novel by Tami Hoag, Bertinelli plays an FBI agent sent to track down a missing boy. Unfortunately, the closer she gets to the truth, the closer she gets to the boy's father (Hamlin), who also happens to be a prime suspect. Part 2 airs Tuesday.

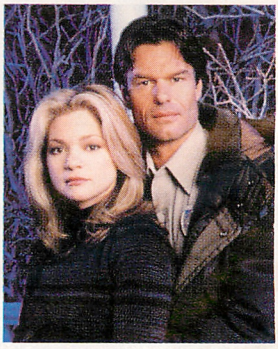

Prime Suspect: Valerie Bertinelli and Harry Hamlin get closer to the truth in *Night Sins*

FRANK OCKENFELS / ABC, INC. MONTY BRINTON ©1997 CBS, INC.







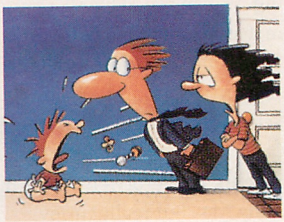

Clockwise from top left: *Legends of History* **looks at the life of Ramses II; Brandy and Diana Ross star in** *Double Platinum*; **comic strip** *Baby Blues* **gets animated; funny guy Mike Bullard visits** *BookTelevision*

late to chronicle the music's recent resurgence, it remains a rompin' good time.

Legends of History, History This six-part series, starting tonight, is much more hard-core history than most of what you'll find on A&E. The first episode chronicles the life of Egypt's Ramses II, with future segments focusing on "Quin Shi Huangdi – The Riddle of China's First Emperor" and the seven wonders of the world.

monday

The Wonderful World of Disney, ABC A rebroadcast of *Double Platinum*, a musical starring Diana Ross and Brandy, coincides perfectly with Ross's current reunion tour with her group, the Supremes.

tuesday

Swing: This Joint is Jumpin', Bravo! Combining historical analysis with a smokin' soundtrack and interviews featuring Artie Shaw and Lionel Hampton, this special attempts to find the backbeat to the history of swing music. Though it may be a year too

wednesday

Investigative Reports, A&E With "Stealing Wheels," *IR* examines the $7.5 billion auto-theft "business" in the U.S. Evidently, low-key corner chop shops have been replaced by sophisticated export rings that sell cars to black markets overseas.

thursday

BookTelevision, Bravo! The usually stuffy program lets loose in an interview with talk-show host Mike Bullard, who became a first-time author last year with his tome *Open Book: Little Thoughts From a Big Head.*

HISTORY TELEVISION IDA MAE ASTUTE ©2000 ABC, INC. ©WARNER BROS. TELEVISION EDWARD GADDEL/ THE COMEDY NETWORK

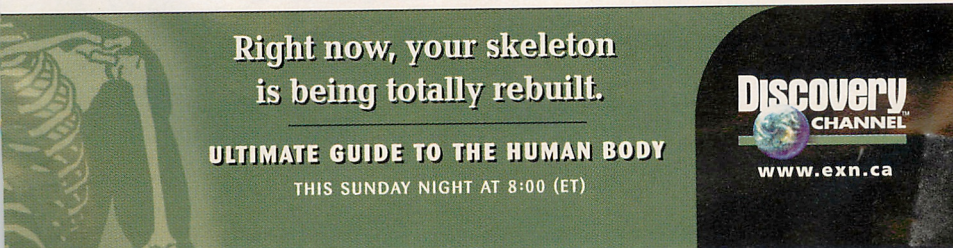

What's On

Station X, History There's a wee house north of London (the Station X of the title) that served as the Allied code-cracking headquarters during the Second World War. If this one-off documentary is to be believed – and it makes quite a compelling case – Station X may have been directly responsible for the Allied victory.

friday

Roots, History Considered by many (including me) to be the greatest, most important mini-series in television history, *Roots* will air for the next six weeks on Friday nights in the History on Film block.

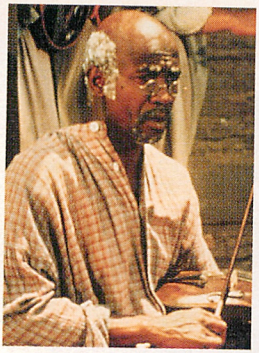

Lou Gossett Jr. leads an all-star cast as a wise and diplomatic house servant in the epic mini-series *Roots*

Baby Blues, WB *Saturday Night Live* vet Julia Sweeney and actor-comedian Mike O'Malley provide the voices in this new animated series about new parents. Based on the comic strip of the same name, this show has been five years in the making. Is it any good? Well, consider this: The last legitimate animated hit was *King of the Hill*.

South Park, Comedy Omigod! They're back for their third season première! This episode is called "Rainforest Schmainforest" and has the boys off on a field trip to the Costa Rican jungle with their guide and choir teacher Miss Stevens (voice of Jennifer Aniston). It's funny ... absolutely filthy, yes, but really funny.

FAMILY CHANNEL PAX

Editor's Choice

Mysterious Ways (Monday, CTV/NBC) Earlier this month, NBC announced that it would air the first episode of this new show before its première in August on U.S. cable outlet PAX, which is something of an unusual programming move. (CTV will broadcast all of the episodes.) What's not unusual is the show's premise: Two investigators look into cases of the paranormal. Now, before you dismiss this series as an *X-Files* ripoff, allow us to explain further – since *Mysterious Ways* is coming from the family-friendly PAX, you won't be seeing any aliens or severed heads rolling around. Instead, gumshoes Declan Dunn and Peggy Fowler (Adrian Pasdar and Rae Dawn Chong, right) look into odd instances where bona fide miracles may be the only explanation. For example, in the pilot, the two are puzzled when a boy is inexplicably saved from drowning in an icy lake. Pasdar is funny and charming as Dunn, whose own near-death experience saved him from a life of booze and brooding, and it's great to see Chong (daughter of Canadian Tommy Chong) back in the limelight. Together, the two have just as much chemistry as Mulder and Scully; it's just a shame the initial order for the series is only seven episodes.



SUFFER?





Swiffer!

Going stir crazy? Get Swiffer happy!

Don't let dust, dirt, hair, crumbs and common allergens keep kicking you in the face. Get the radical new Swiffer™ Sweeper. Swiffer's unique cloths use Electrostatic Action and Lift & Lock Pockets™ to attract and trap all kinds of stuff.



Don't just move it. Remove it.

When Swiffer's the one, consider it done.

Swiffer

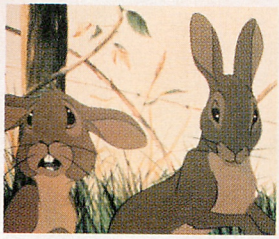



The insightful bunnies of *Watership Down* **(left); Dianne Wiest is the star and John Cusack is the neurotic playwright in** *Bullets Over Broadway*

saturday

Fargo (Grade: A), CBC William H. Macy stars as a hapless car salesman who plots to finance a venture by ransoming his own wife. Joel and Ethan Coen's 1996 nod to the intricacies of human foibles draws upon the rich tradition of American genre films, but furnishes a unique look and sensibility. Frances McDormand is faultless as the small-town sheriff who must confront both murder and morning sickness.

sunday

Watership Down (A), Bravo! The bunnies of Watership Down are philosophical and insightful and, when one has a vision of the Apocalypse, all are forced to search for a new habitat. Based on a Richard Adams novel, the 1978 animation may seem crude, but its narrative is far more complex than anything currently from Disney.

wednesday

La Haine (B+), Showcase Translated, *La Haine* means hate. In this low-budget, subtitled, b&w film from France, three unlikely friends spend a wayward 24 hours in Paris after a riot in which a cop beats a popular gang member into a coma. Although this film seems French New Wave in form, the society it portrays is unmistakably American.

thursday

Bullets Over Broadway (A), CBC Woody Allen directs this hilarious 1994 comedy about the backstage antics of a Mob-financed 1929 play. When the gangster's bodyguard (Chazz Palminteri) has a few suggestions, *Bullets* starts functioning on a superior and profoundly more reflective level. TV Guide

BRIAN HAMILL / MIRAMAX FILMS THE EVERETT COLLECTION



1-800-3355-TMN

Bowfinger

UNCUT & COMMERCIAL FREE

TMN
The Movie Network

Astral Media

Video

by Vickie Reichardt

To live and die in L.A.

Tom Cruise takes his good-guy image and blows it into a million pieces as Frank T.J. Mackey, a testosterone fuelled motivational speaker who's one of several characters populating the screen in **Magnolia (Grade: A-)**.

Written and directed by Paul Thomas Anderson (*Boogie Nights*), this three-hour drama examines the concepts of chance and coincidence by following Los Angeles residents through a series of interwoven vignettes.

PETER SORELL ©2000 NEW LINE CINEMA SMPSP. PETER MOUNTAIN © 20TH CENTURY FOX FILM CORP.

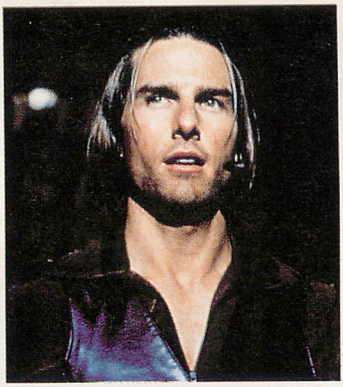

Tom Cruise was nominated for a best-supporting Oscar for playing a guy's guy in *Magnolia*

Along with Cruise's misogynist (a role which earned him an Oscar nomination) are a colorful array of players whose stories overlap and intersect. Among them are a former quiz kid (William H. Macy) clinging to his long-lost game-show fame, a trophy wife (Julianne Moore) coping with the impending death of her elderly husband (Jason Robards), a good-natured LAPD officer (John C. Reilly) looking for love and the drug-addicted young woman (Melora Walters) who steals his heart.

The acting is top-notch and, as Anderson proved with the multi-layered *Boogie Nights*, he is no slouch when it comes to storytelling. With the exception of a questionable musical number, there is nary a misstep here. Fans of Robert Altman's *Short Cuts* will find *Magnolia* equally engrossing, but be warned: Watching this movie is an investment of time and effort. It's very long and very good, but might not be the perfect movie for those with a short attention span. TV GUIDE

Also This Week



The Beach (B-) is based on the novel by Alex Garland and finds Leonardo DiCaprio (left) and friends (Virginie Ledoyen and Guillaume Canet) enjoying a blissful vacation in a secret tropical community. Run by a cat-like leader (Tilda Swinton), the island hideaway appears to be an idyllic locale until that old adage rears its ugly head: If something seems too good to be true, it probably is. Soon, director Danny Boyle's otherwise solid film devolves into a *Lord of the Flies*-esque melodrama, and the legitimate tension created in the first half of the film is, unfortunately, left drifting at sea.



Family Viewing

by Heather Camlot

Symphony street

Sesame Street and *Evening At Pops* – two of the longest-running shows on PBS – are reuniting after 29 years.

Conductor Keith Lockhart and the Boston Pops Orchestra get things under way with some *Sesame Street* favorites, including "People in your Neighborhood" and "Sing," accompanied vocally by the Muppets and their human friends. Later, furry red monster Elmo and Bob McGrath preview next year's Muppet video *Peter and the Wolf* by narrating the classic tale as the orchestra performs music from Sergei Prokofiev's score, and film clips fill the screen.



Boston Pops conductor Keith Lockhart shares his baton with several Muppets in *Evening At Pops*

Sesame Street characters and the Boston Pops first performed together in 1971 with conductor Arthur Fiedler. "It is my understanding that Arthur Fiedler was not at all sure about sharing his podium with an eight-foot-tall yellow bird," says an amused Lockhart.

Big Bird takes over Lockhart's baton tonight as well, and the 40-year-old conductor is more than willing to share the stage with Oscar the Grouch and Hoots the Owl. "I was a passionate follower of Jim Henson," he gushes. Although Lockhart had grown out of kids' programming by the time *Sesame Street* hit the air in 1969, he says *The Muppet Show* was "perhaps one of the most creative shows to be presented on television. I was addicted to that show."

So just how does an internationally respected orchestra prepare to work with a crazy cast of characters? Lockhart admits rehearsing was difficult, but not because of the special staging or differing preparation methods. Rather, the folks behind the puppets "kept cracking each other, and us, up."

While the conductor was thrilled with his guests, he was more astounded by the young audience. "The kids were absolutely enthralled by the characters. It was amazing to see that after 30 years, [the Muppets] still have the same sway. It's fabulous." [Editor's Note: Check listings for day and times. WNED plans to air this episode in the fall.] TV GUIDE

KEVIN MAZUR © CTW SESAME STREET MUPPETS ©2000 HENSON THE FAMILY CHANNEL

Also This Week



Willy Wonka and the Chocolate Factory (Sunday, Family)
This 1971 family classic is worth watching all over again. It stars Gene Wilder as factory owner Willy Wonka, who leads a lucky few on a tour of his eye-popping candy-making plant.

Click

by Brian Hartigan

Movie views

As the price of a single movie ticket continues to soar, it is more and more important to choose the perfect movie for which to open your wallet.

With that in mind, *TV Guide* profiles the best movie review sites on the Net. For comparison, we've featured each site's ratings for Jim Carrey's latest flick, *Me, Myself & Irene.*



Roger Ebert on Movies

http://www.suntimes.com/ebert

When you're talking about movie reviews, it would be silly not to start with one of the most respected film critics in history, *Chicago Sun-Times* columnist Roger Ebert. While some may complain that Ebert's approach is too scholarly, a look back at his reviews of modern classics (searchable on the Web site) proves that he's usually dead on.

Me, Myself & Irene: 1.5 out of 4 stars.

Apollo Movie Guide

http://apolloguide.com

Billing itself as "intelligent reviews online," the Apollo Guide features reviews for more than 1,500 films, from new releases to film classics on video and DVD. Each review contains a grade out of 100, multiple links related to that title and, even better, Apollo site members get to add their own reviews and grades. If anything, the Apollo Guide proves that the Internet has come a long way from its early days of sloppy film coverage.

Me, Myself & Irene: 76/100 (Very good, with a few weaknesses).

Rotten Tomatoes

http://www.rottentomatoes.com

If you're in a hurry, this is the best site to check out the movie you're thinking about seeing. It uses dozens of short and snappy newspaper-ad reviews taken from established critics worldwide. This site measures all of those reviews as either good (fresh) or bad (rotten) and rates the movie based on the score. Only a movie with a 60 per cent positive review rating can be considered "fresh."

Me, Myself & Irene: 56 per cent (Rotten).

Coming Attractions

http://www.corona.bc.ca/films/homepage.html

Before the reviews are in, Coming Attractions is a movie's home online. The site, from Canadian webmaster Patrick Sauriol, keeps track of news, rumors and gossip about films that haven't hit theatres yet. A must for those who work in Hollywood and those who wish they did.

Sports

by Kevin Snow



Sprinter Maurice Greene hopes to put his money where his mouth is at the Olympic Trials (Sun.)

saturday

British Open, TSN/ABC Scots sure love their golf, and they're expected to show up at St. Andrews in record numbers this weekend. In fact, there are already predictions that the warm weather will aid in breaking the record of 400,000 pints of beer served during the 1996 Open at Royal Lytham. Other Open week consumption facts: 300,000 soft drinks, 12,000 glasses of champagne, 550 pounds of smoked salmon and four tons of bacon – giving new meaning to the term "heart-stopping excitement."

Women's Basketball: Canada vs. Cuba, CBC A pair of Sydney-bound teams hook up in a pre-Olympic exhibition tilt taped July 15 at Toronto's Air Canada Centre. After playing eight games against Russia, Slovakia and Australia in June, this is the second of a three-game series against the Cuban women.

sunday

Track & Field, NBC Maurice Greene is quickly becoming one of the most annoying athletes on the planet. The world-champion sprinter is on a collision course with Olympic champion and fellow American Michael Johnson in today's 200 metre final at the U.S. Olympic Trials in Sacramento, Calif. When reminded about Johnson being referred to as "Superman," Greene told a reporter that "you can call me kryptonite." World-class athletes need to be somewhat cocky, but Greene crosses the line every time he opens his mouth.

wednesday

Boxing: Trinidad vs. Thiam, TSN In a bout that took place on July 22 in New York City, Felix Trinidad (37-0, 30 KOs) puts his WBA Super Welterweight title on the line against Mamadou Thiam (33-1, 30 KOs) of France.

thursday

Baseball: Toronto at Seattle, CTV Sportsnet Toronto looks for its first-ever win at Safeco Field against a Mariners squad that is thriving without Ken Griffey Jr. Seattle's deadly duo of Edgar Martinez and Alex Rodriguez are among the leaders in numerous American League offensive categories. Add former Blue Jay John Olerud to the mix, and this is a team that could challenge for the crown in the AL West.

friday

CFL: Hamilton at Toronto, TSN Hard-hitting linebacker Mike O'Shea returns to Toronto for the first time since being dealt to Hamilton in the off-season.

IAN WALTON / ALLSPORT

More effective natural fiber.

More relief from hairballs.

More confidence to walk around barefoot.



© The Iams Company 2000



New Iams® Hairball Care™ Formula helps protect your cat from the uncomfortable experience of hairballs. With more effective natural fiber, Iams Hairball Care Formula helps move 80% more ingested hair through your cat's digestive tract than the leading U.S. adult premium dry cat food. That way, the hair ends up in the litter box, and not on your carpet. And as part of our Tailored Nutritional Healthcare,™ Iams Hairball Care Formula contains the innovative nutrition that promotes a healthy skin and coat to help control hairball formation. So your cat gets fewer hairballs. And you get fewer "surprises."

www.iams.com

IAMS
Good for Life™

Daytime

by Michael Logan

Look who's still talking

Though the multiple daytime Emmy nominee *Donny & Marie* seemed a sure bet for a third-season renewal, executives at its distribution firm – Columbia TriStar Television – took a good, hard look at the show's weak May ratings (a crucial sweeps month) and decided to close up shop. Word is, Donny is a lot more devastated by the cancellation than Marie.

Leeza Gibbons's daytime chat show, *Leeza*, also got the axe, but she'll be back on the tube replacing Maureen O'Boyle as the anchor of *Extra*. The show is being overhauled to compete with *Access Hollywood* and Gibbons's former show, *Entertainment Tonight*.

Queen Latifah is the only new talk show of the 1999-2000 season to get a renewal, but viewers should expect changes there, too. "I'm looking to bring on more celebrities," says Latifah. "We started out last year with a lot more balance between the heavy, emotional shows and the lighter stuff, but along the way I was really pressured by the producers to be more serious. Our celebrity shows always rate lower, but I don't care. I'm looking to have fun."



This girl just wants to have fun. Queen Latifah is dumping the serious stuff and focusing on celebrities in the fall

CLIFF LIPSON / CBS, INC. TELEPICTURES PRODUCTIONS

New producers have been hired from the controversial *Jenny Jones* show, and Latifah says she'll be more competitive when booking celebrities. "I want the stars to be on my show before they go on Rosie O'Donnell."

The backstage dish on Dr. Laura Schlessinger's fall talk show is as juicy as a soap opera. As previously reported, Procter & Gamble will not advertise its products during the show (due to Schlessinger's anti-gay rhetoric). Now, however, equally powerful American Christian coalition lobbyists, who avidly support Schlessinger, are said to be considering a boycott of Procter & Gamble. This comes after six Christian groups met with P&G executives, but couldn't convince the company to reverse its ban. They are also upset P&G supports sexy shows like *Ally McBeal*, *Friends* and *Will & Grace*. TV GUIDE

For plot updates on your favorite soaps, turn to our Soap Box column on the first page of the listings.

In Other News



Lauralee Bell, who plays Christine on *The Young and the Restless*, is expecting her first child. This may, or may not, be problematic for her writers since Christine, an attorney, is struggling with the career-or-children issue.

While we're on the subject of *Y&R* babies, why is Eileen Davidson's (left) character, Ashley – who is supposedly six months pregnant – not showing in the slightest and always wearing skin-tight attire? Reality check!


Slip into some freshness today.
Alldays Breathable Pantiliners.
alldays
Wear Alldays Breathable Odor Absorbing Pantiliners, and you'll feel fresher than with any other leading brand,* because they actually help allow your skin to breathe.
*among women with a preference
Feeling Fresher Every Day
©2000 P&G

Life after Regis

by Simon Houpt



The only thing we know for certain is that there will be tears. When Kathie Lee Gifford steps off the set of *Live* for the last time on Friday morning, she will bring the curtain down on one of the unlikeliest successes in TV talk-show history. The producers of *Live* are planning a week-long commemoration of Gifford's 15 years spent next to Regis Philbin. Perhaps they'll treat us to some moments from the early years, when their New York-based chat-fest was called simply *The Morning Show*. Maybe we'll see Kathie Lee and Reege, our favourite dysfunctional duo, taking each other down a notch while co-hosting the 1991 Miss America Pageant. We'll definitely get some clips of them snapping at each other through the years. Let's face it, that was one of the main reasons we watched the show every morning.

When the show began in 1985, Regis was the household name. He had already been a television talk-show staple for more than 20 years, first as a sidekick to Joey Bishop and later as a well-

THE WALT DISNEY COMPANY BUENA VISTA TELEVISION ANDREW ECCLES/ABC

Kathie Lee Gifford bids farewell to Live as speculation about who will replace her begins

known personality in his own right. Kathie Lee, meanwhile, was a substitute host on *Good Morning America*. She was hired as a second banana to Regis, but it didn't take long for their vinegar-and-honey chemistry to take them to the top of the ratings. He was the man-about-town, telling us about the hot new restaurants and the great shows on Broadway starring all of his friends. She became the doting mother of two who emerged from her Connecticut hideaway every morning just long enough to get on his nerves.

For a while that's how it stayed. But, there was controversy along the way. After launching a clothing line, Kathie Lee weathered allegations of profiting from sweatshops; later, she rose above her husband's infidelity.







Kathie Lee Gifford (above left, with Regis Philbin) leaves big shoes to fill. Potential replacements include *The View*'s Joy Behar (top right) and Canadian Jillian Barberie (bottom right)

Last December, Kathie Lee, now 46, made her Broadway debut when she replaced Carol Burnett one night a week in the Stephen Sondheim revue *Putting It Together*. A new CD on her own label features Gifford warbling cabaret-style renditions of songs like Van Morrison's "Moondance" and a few of her own Broadway-style compositions. Meanwhile, of course, Philbin has been keeping himself busy with a little nighttime game show.

"This is a good time for me to leave," Kathie Lee said recently. "Regis won't even notice I'm gone."

It's not going to be easy to find someone to sit next to Philbin for an hour each day and fill in his pauses. Since Kathie Lee announced at the end of February this would be her final season, executive producer Michael Gelman has brought a regular stream of hopefuls through the *Live* studio in New York, each blessed with a brief shot at the big time.

Last month, Canadian contender Jillian Barberie, a former weathergirl, spent an hour at Regis's side, throwing around sexual innuendo in an on-air tryout that many felt went over the top. New York TV personality Kathleen Murphy is considered a front-runner. *The View*'s resident comedian Joy Behar, Cybill Shepherd and former *Good Morning America* co-host Joan Lunden have all expressed interest.

So has Darva Conger, the emergency room nurse who became a *Playboy* model after her notoriously brief TV marriage to Rick Rockwell. Insiders at *Live* say the decision won't be made until the end of the year. It's going to be a long, hot summer. TV GUIDE

WATCH WEEKDAYS, SYNDICATED

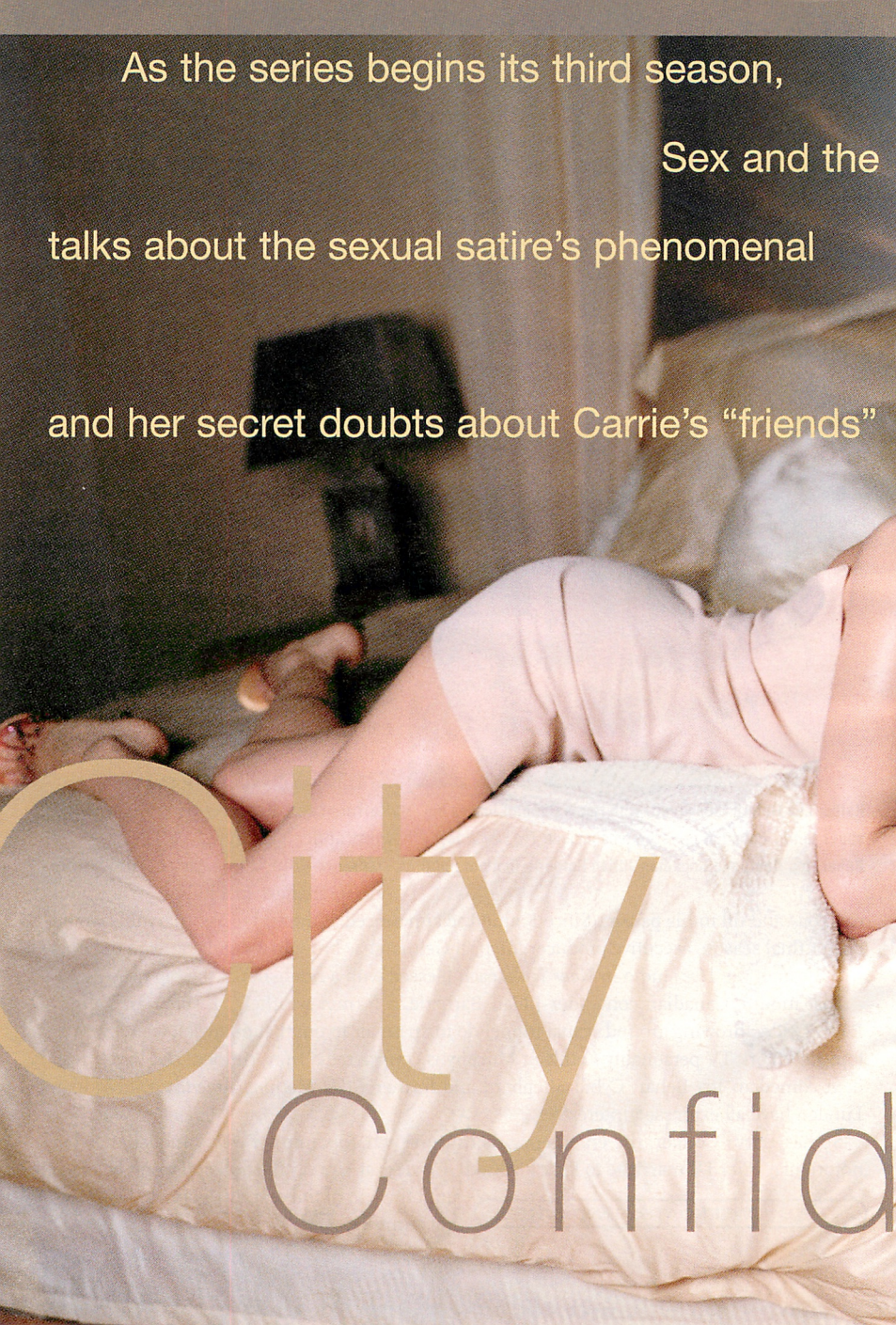
As the series begins its third season,
Sex and the
talks about the sexual satire's phenomenal
and her secret doubts about Carrie's "friends"
City
Confid

by Kevin Dickson

City's Sarah Jessica Parker

success, upcoming stories



ential

"There is nothing better than rolling out of bed and going to work," laughs Sarah Jessica Parker. Considering that most people don't think going to work is good at all, this is a strange statement. It's even stranger when you consider that for Parker, work often features her IN bed, with a complete stranger – or even Alanis Morissette.

In this instance, Parker isn't even talking about the great pay, dream wardrobe or worldwide acclaim she receives for her role as Carrie Bradshaw, *Sex and the City*'s wistfully wanton *journaliste d'amour*. Nope, this unabashed New Yorker is talking about the show's location shoots.

"New York City is as integral a character as any of the women on the show," she gushes. "Otherwise, it's not sex *and* the city. It's the greatest thing in the world to shoot in New York City.

It's the most romantic, most exciting, most challenging and most problematic, but ultimately the most satisfying, especially if you are a New Yorker."

The satisfaction is showing – and nobody is faking it. From New York to Vancouver, from London to Paris to Sydney, *Sex and the City* is every bit the social phenomenon its American cable labelmate *The Sopranos* has become. And, like the men that Carrie and her cohorts Samantha, Charlotte and Miranda dream of, the series is rising to the occasion and improving with age. This third season will see a considerable deepening of the emotional involvement and evolution of the women, without sacrificing any laughs.

Settling down for a quick chat backstage at an awards show in Los Angeles, the 35-year-old Parker shakes her head and looks simultaneously thrilled and dumbfounded at the show's success. "We're very surprised by any success that *Sex and the City* has had," she says. "It's really been this unexpected, thrilling idyllic experience from Day 1. We try not to ponder too much about the show and what people find resonant. All of us involved with the series really just try to tell the story and hope that people still feel connected to it."

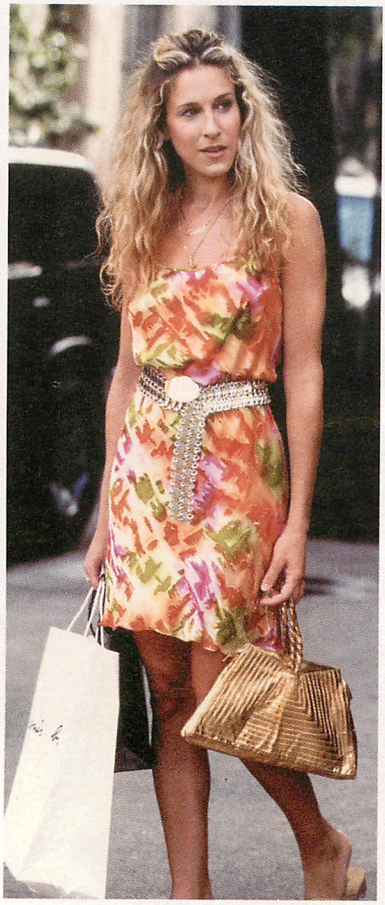

Parker (left) admits she doesn't know if her character really has all those shoes or a Fendi bag

Everything that happened last season to Carrie, Samantha, Charlotte and Miranda will inform all the choices they make this year, says Parker. "My character has been hurt and disappointed, but I think she's resolved what that relationship with Mr. Big was. I think New York has a lot of opportunity and potential, and she's looking for it."

Looking for it? The *Sex and the City* girls seek opportunity the way Indiana Jones looks for buried treasure. Rumor mills are buzzing that Season 3 will feature a wedding (but whose!), two or three episodes shot in Los Angeles and the welcome return to television of Kyle MacLachlan, *Twin Peaks*'s Agent Cooper. "He's great on the show and great fun," Parker enthuses.

Unlike her on-screen persona, Parker is happily married – to actor Matthew Broderick – and is quick to point out that she's never been as relentlessly single as Carrie. In fact, Parker's public dating record reveals anything but: She briefly dated JFK Jr. before a one-year relationship with actor Nicolas Cage. She also dated trou-

PREVIOUS PAGE: SANTE D'ORAZIO / HBO THIS PAGE: CRAIG BLANKENHORN / HBO BRAVO!



Parker (right front) plays a columnist, whose friends (L-R: Cynthia Nixon, Kristin Davis and Kim Cattrall) provide many of the topics

bled talent Robert Downey Jr. for seven years, until his drug use, which she recalls as being "incredibly difficult to deal with," broke them up.

Even more distant from her role is the fact that in real life, Parker disdains swearing and is so modest that she stipulated that she would not appear nude on *Sex and the City*. "But it's not a moral judgment," she says simply, eager to explain. "It's not about 'I am pure and good and they are bad.' It's just the way I choose to communicate with my friends and the choice of language I choose to use. And I think that for Kim Cattrall [Samantha] and Cynthia Nixon [Miranda] there was a comfort level with certain language that I just don't have. They do it beautifully, and it's much better-suited to them. I couldn't pull it off, frankly."

Does this stance make Carrie a hard character for her to play? "There's a lot that I admire about Carrie," Parker says. "She lives in a way that I've never lived, but that doesn't mean that I don't like her. I'm actually very fond of her, fonder than I thought I would be.

"I have never been part of a circle of friends like Carrie has. My social life has always been much less public. I've never been somebody that frequented clubs or experimented. I didn't display comfort with sexuality the same way she does. Even though I'm awed and fascinated by it, and it's great fun to play, I don't relate to it at all."

Parker pauses briefly, making eye contact, and confiding something that fans may find as intriguing as the show itself – and perhaps as surprising: "To this day I am not entirely positive the other women exist!" she reveals. "I don't know if they aren't fictional characters that she makes up for her column. I don't know if she has all those shoes. I don't know if she has a Fendi bag. I never talked to the writers about this because I don't want to know. I don't want them to ponder it at all." TV GUIDE

To this day I am not entirely positive the other women exist!

by Brian Hartigan

Bob Izumi's reel good eats



If you've never picked up a fishing rod in your life, watching Bob Izumi's Gemini-nominated *The Real Fishing Show* just may have you heading off to the nearest bait and tackle shop.

The likable Izumi, 42, has an infectious love of fishing, which has also helped him become something of an angling mogul. Aside from *The Real Fishing Show* (airing on OLN and CTV Sportsnet), he has written two books (*Bob Izumi's Big Bass Book, 101 Real Fishing Secrets*), publishes a magazine (*Real Fishing Magazine*), maintains a Web site (www.realfishing.com) and is an acclaimed public speaker and radio host. "There are times it gets a bit hectic," he admits, "but I put everything in perspective. As long as I get to fish in tournaments, which I really love, I'm happy."

This week's recipes represent the best the ocean has to offer, including sea bass, which Izumi says are "plentiful" off the coast of British Columbia. "It's a good fish for recipes because it's not on the verge of extinction or on the endangered species list," he says. "Plus, they taste great!"

Of course, not everyone has access to fresh sea bass, so Izumi has also passed along a recipe that can be used with whatever fish is fresh at the market. Though this recipe calls for trout, you can substitute virtually any lake fish, which makes it a great recipe for those summer camping and fishing excursions.

Whether on the air, on the Web or in print, it's apparent that even after 30 years in the sport, Izumi hasn't lost his boyish love for fishing. "Can you imagine turning a hobby into your full-time career? It's probably as good as it gets," he says. "There are mornings where it's hard to get up early, but then I pinch myself and realize I am living my dream." TV Guide

How to Clean Fish

1. Gut: Protect your hands by first cutting off the sharp pectoral (side) fins. Slit the belly from gills to tail and scoop out the guts, including the dark brown kidney line along the backbone. Wash.

2. Scale: Take a spoon or a blunt knife and scrape the fish from tail to head. The scales should fly off.

3. Fillet: With a sharp knife, make cuts across the tail and remove the head below the gills. To slice out the fillet, slide the knife along the backbone. Repeat with other side.

4. Cleanup: Sprinkling salt in the skillet before frying helps prevent sticking and reduces odors. The fishy smell can be removed from your hands and cutting boards with a white vinegar rinse. – JANET ROWE

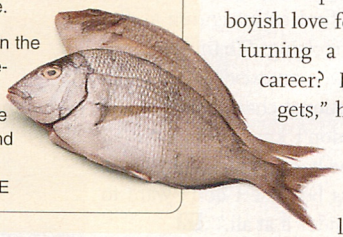

MICHAEL WARING FOOD STYLIST: ROSEMARIE SUPERVILLE IZUMI OUTDOORS

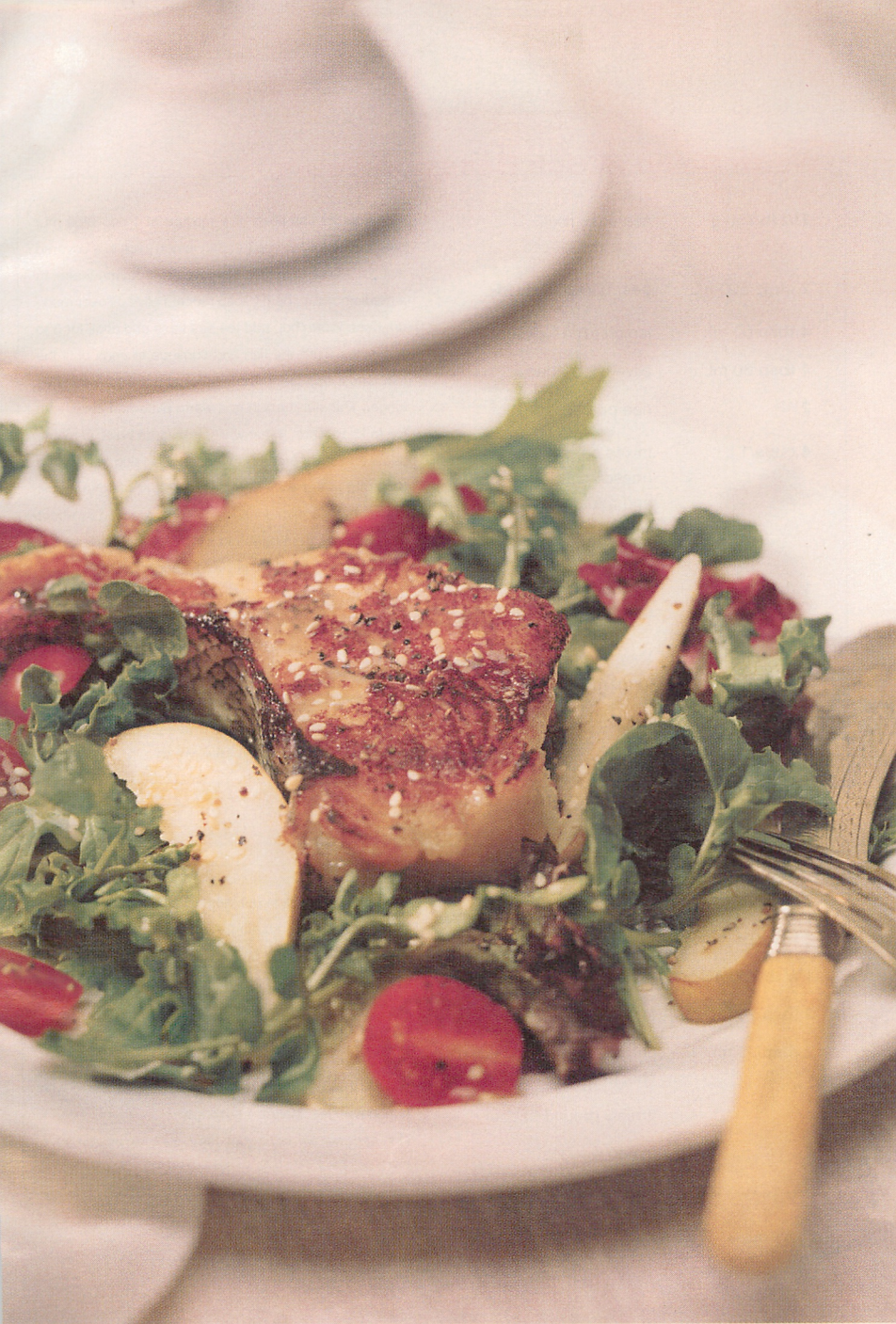

Warm Salad of Sea Bass and Pears

1 1/2 lb/750 g	sea bass fillet, cut into 4 pieces
2 cups/500 mL	pear nectar, divided
4 tbsp/60 mL	lemon juice, divided
4 tbsp/60 mL	olive oil, divided
2	ripe pears, sliced
4 cups/1 L	mixed salad greens (mesclun, watercress and romaine)
	freshly ground pepper
1 tbsp/15 mL	sesame seeds, toasted (optional)
	cherry tomatoes for garnish

Marinate the fish fillets in a mixture of 1 cup (250 mL) pear nectar and 2 tbsp (30 mL) lemon juice in a covered dish for 1 hour or longer. Remove fish from marinade. In a medium skillet, heat 2 tbsp (30 mL) olive oil over medium heat. When hot, add the sea bass and cook for 3 to 4 minutes. Turn the fish and continue to cook until the fish is just opaque in the centre, about 4 to 5 minutes longer. Transfer the fish to a warm plate and cover with foil to keep warm. Meanwhile, in a large bowl, combine pears and salad greens. To prepare dressing, pour 1 cup (250 mL) pear nectar into the skillet and bring to a boil; reduce heat to medium and cook until reduced by about half. Remove from heat and stir in 2 tbsp (30 mL) each lemon juice and olive oil; add pepper to taste. Pour dressing over salad mixture and toss evenly to coat. Divide salad among 4 plates. Set a piece of sea bass on top and drizzle the fish with juices remaining in the bowl. Garnish with a sprinkle of sesame seeds, if using, and cherry tomatoes. Makes 4 servings.

PER SERVING (WITHOUT SESAME SEEDS OR TOMATOES): 367 CALORIES, 34.5 G PROTEIN, 14 G FAT, 27 G CARBOHYDRATE.

Catch of the Day

2 tbsp/25 mL	olive oil
2 tbsp/25 mL	butter
1 1/2 lb/750 g	boneless trout fillets
2 tbsp/25 mL	lemon juice
2 tbsp/25 mL	chives, green onions or dill, chopped (optional)
	freshly ground pepper
4	lemon wedges

In a large non-stick skillet, heat oil and butter over medium-high heat until sizzling. Add fish fillets skin side up and cook for 2 to 3 minutes, or just until edges are opaque and bottom is lightly browned. Turn and cook for 3 minutes, or until fish flakes easily from skin when tested with a fork. Remove fillets to a warm serving platter and drizzle with lemon juice. Garnish with chopped chives, if using, and freshly ground pepper. Serve with lemon wedges. Makes 4 servings.

PER SERVING (WITHOUT GARNISH): 337 CALORIES, 39 G PROTEIN, 19 G FAT, 0.6 G CARBOHYDRATE.

For Serious TV Fans only!

www.tvguidelive.com

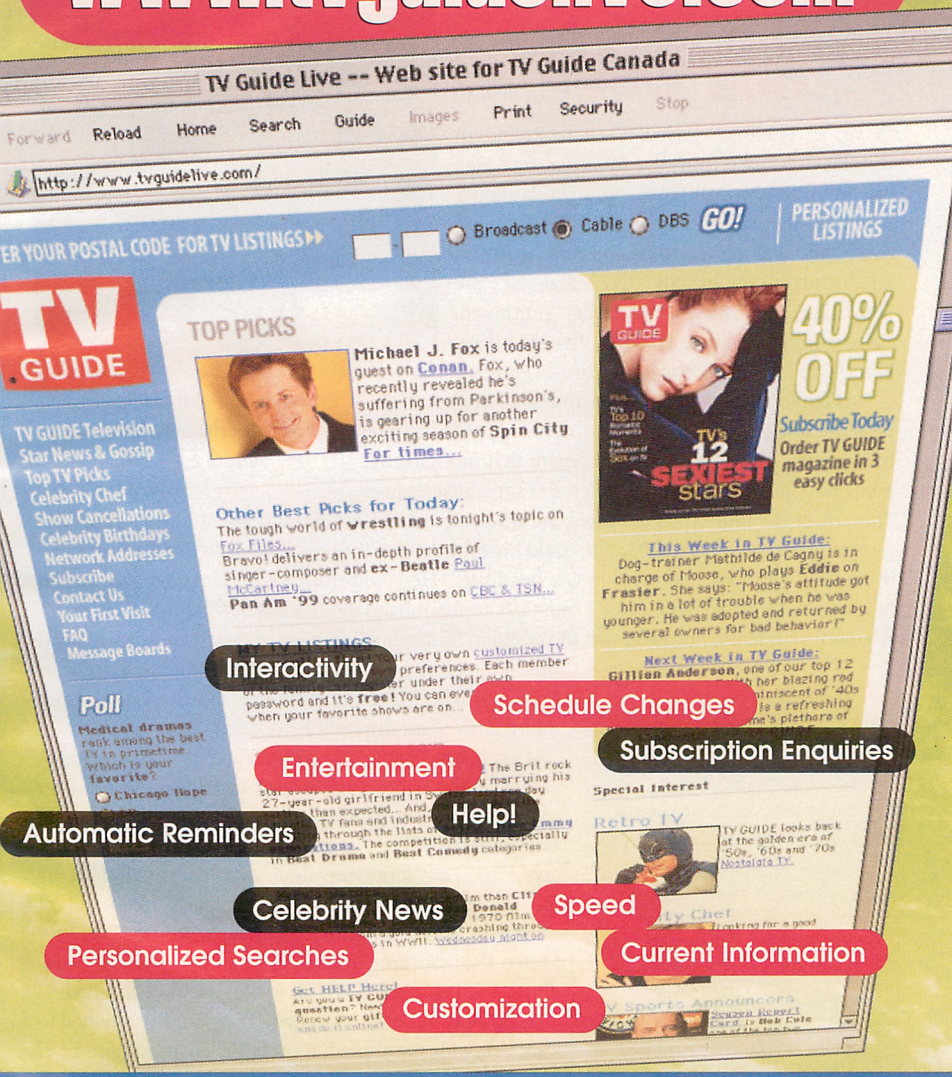

Everything you're looking for in a TV Web Site

Rewind

by Darren O'Donoghue

33 Years Ago **This Week**



French President Charles de Gaulle set off a political firestorm with his "Vive le Québec libre" remark

"Vive le Québec!" cried French President Charles de Gaulle from the Montreal City Hall balcony on July 24th, 1967, and the audience below lustily roared its approval. "This evening here, and all along my route, I found myself in an atmosphere exactly like that of the Liberation," the 76-year-old leader continued. "Vive Montréal! Vive le Québec! Vive le Québec libre! Vive le Canada français et vive la France!"

De Gaulle, invited by the government of Quebec to witness the opening of Expo 67, was never supposed to give this speech. It was a spontaneous event that incensed the politicians in Ottawa and inflamed the separatist desires of many of the thousands of onlookers, who revered de Gaulle as a deity. While waiting for a reception to commence, de Gaulle could hear the cries of the people outside, wailing his name in tandem with cries of "Vive le Québec libre." He could not resist their pleas and said to Montreal Mayor Jean Drapeau: "I must talk to them from the balcony." What made his oratory so inflammatory, however, was the addition of the small, but ideologically incendiary word "libre" – meaning free – to the traditional Quebecer coda of "vive le Québec." Free, presumably, meant freedom from the tyranny of an imposed federalism.

Many felt de Gaulle had overstepped the conventions of accepted international protocol. Former prime minister John Diefenbaker later railed against the Second World War hero's words: "His [de Gaulle's] greatness does not give him ... authority outside France. He is willing to be the self-appointed architect of the dismemberment of Canadian Confederation." Furious, Prime Minister Lester Pearson condemned de Gaulle's political meddling, and his scheduled visit to Ottawa was cancelled.

To this day, no one truly knows if de Gaulle intended to interfere with the Canadian political environment, or if they were just the ramblings of an aging politician, drunk on the wine of his former glory. TV GUIDE

CANADIAN PRESS / CP PHOTO ARCHIVE

Fast Facts

1. In July 1997, a statue of Charles de Gaulle was erected in Quebec City to honor the 30th anniversary of his speech.

2. De Gaulle's motorcade included 14 cars carrying dignitaries, 57 station wagons filled with print and television photographers, 3 buses full of reporters and 1 ambulance.

3. Footage of the visit was made into a film, *La Visite du général de Gaulle au Québec*, by Jean-Claude Labrecque.

BY DINGHY! HAVE YA'LL HEARD?

There's a whole whack of knee-slappin' new shows Saturday's on PRIME. **Beverly Hillbillies, Hogan's Heroes, McHale's Navy & Petticoat Junction.**

Saturdays

Check your local listings for times.

PRIME



Mailbag

SUPER MAN

I read that hunky actor Chris Noth is working on a new series with CBS. When will it be out?

NICOLE DEELL, AYLESFORD, N.S.

Noth (*Law & Order, Sex and the City*) signed a development deal last fall, but nothing concrete has happened yet. See Update for more on Noth.

SUPER WOMAN

After reading your Cover Story for the July 8 issue, I was amazed that you left out one very important "Super Woman" i.e. Sarah Michelle Gellar in *Buffy the Vampire Slayer*. Although the plots are as realistic as *Xena: Warrior Princess*, *Buffy* deals with issues that young women can relate to, and sends out a message that being a "Super Woman" isn't just about kicking the bad guy's butt, it's about being independent as a woman and staying true to yourself and what you believe in. Now THAT'S a real super woman.

KATE DRYBURGH, VICTORIA, B.C.

Please address your correspondence to **MAIL BAG,** TV GUIDE, 25 Sheppard Ave. West, Suite 100, North York, Ont. M2N 6S7, or fax to (416) 733-3568. Our e-mail address is tvguideletters@tvguide.ca Please include your name, address and daytime telephone number in your letter. Due to the high volume of questions and comments received weekly, we regretfully cannot respond to every letter.

EDITOR Kristin Jenkins

Art Director Dean Mitchell
Senior Associate Editor Angela Barker
Associate Editor Catherine Dawson
L.A. Correspondent Kevin Dickson
Sports Editor Kevin Snow
Staff Writer Brian Hartigan
Contributing Editor Michael Logan
Researchers Darren O' Donoghue, Janet Rowe
Office Manager Debbie Morris
Associate Art Director Mike Grass
L.A. Photo Editor Mimi Rose
Associate Photo Editor Jeanette Forsythe
Proofreader Catherine Russell
Listings Manager Carla Roblin Pryce
Assistant Listings Managers Laurie Brooks, Angela Garde, Michelle Greene
Listings Reporters Christopher Bland, Simone Brown, Patricia Checchia, Glenna Chong, Paul Ginis, Adrian Hayes, Angela Hill, Stephanie Kus, Christine Lim, Tim Paradis, Vickie Reichardt, Christine Siemiernik, Lisette Speziale, Nigel Wallis
Electronic Listings Reporter Denette Locsin
French Listings Reporters Jean-Claude Boutué, Anna-Lyn Di Paolo
Customer Service Rep. Samantha Mitschka

Web Site Producer Doug O'Neill
Web Site Art Director Lucio Troiani
Web Site Associate Producers Kendon Polak, Sion Wulffhart

Production Manager Jolanda Skirly
Production Co-ordinators Greg David, Kathryn Ferguson, Carol Zephyrine
Graphic Artists Teresa Jackson, Leslie Marining (Vancouver), Marlene Yaworski

Manager, Marketing & Promotions Pamela Kirk
Promotions & Publicity Co-ordinator Eileen Morrison

Project Director, Development Lynn Bennett
Testing Manager, Development Peter Zephyrine
Special Project Manager Andrea Beach
Senior Programmer/Analyst Deepika Tayl
Programmer/Analyst Shenli Bao

VICE-PRESIDENT, TELEVISION & ENTERTAINMENT PUBLICATIONS / PUBLISHER Naomi Judith Rose

Senior VP Advertising Sales Ronald D. Clare
VP of Sales John T. Bates
National Sales Manager Pamela MacKinnon
Eastern Sales Manager Ghislaine Mercille
Account Managers Toronto: Bonnie Ocan, Mark Pascoe, Maggie Rodd; Montreal: Michel Brunette, Lise Major
Ontario Retail Sales Manager Linda Sazon
Senior Account Manager Marla Wooldridge (Vancouver)
U.S. Advertising & Marketing Director Nancy Bowman
General Manager, Transcontinental Direct Fred Sanders
Advertising Sales Promotion Manager Heidi Ferris
Promotion Account Co-ordinator Karin Adams
Advertising Co-ordination Colleen Simm (Manager), Ellen Nodwell (Co-ordinator), Ilaria Sheikh (Production), Aruna Ram (Vancouver)

TRANSCONTINENTAL PUBLISHING INC.

President André Préfontaine
VP, Human Resources Pierre Ménard
VP, Finance and Administration Ginette Roy
VP, Production and IT Ted Markle
VP, Consumer Marketing Wayne Greer
VP, Subscription Marketing Terry Sellwood
Circulation Marketing Director Kamy Zarbafi
Assistant Circulation Marketing Manager Jason Patterson
Product Manager Kaaren de Sousa
Manager, Transportation Frank Porco, Jr.

www.tvguidelive.com **WIN** a trip for four in the **SPOT** the Kool-Aid Kool-Train contest, running throughout July. See details online. Plus: Get a peak at next season's TV lineup, and at the same time check out the all-new weekly **SATELLITE EDITION** of TV GUIDE. Can't get enough **REALITY TV**? Join the **SURVIVOR** online discussion. Remember, TVGUIDELIVE.COM will keep you informed about your favorite stars all summer long in **STAR NEWS & GOSSIP**. We're just a click away!

Subscriptions (one year): Canada, $45.98 includes GST; other countries, $67.98. For notification of changes of address, please write to TV GUIDE, Box 702, Markham Station, Markham L6B 1A3. Please include mailing label and allow five weeks for changes. For subscription inquires, call (905) 946-0240 9 a.m. to 5 p.m. (eastern), Monday to Friday. If you prefer to have your name removed from this list and not receive these mailings, just contact our Subscriber Service department. TV GUIDE is a member of the Audit Bureau of Circulations **TV GUIDE is fully recyclable**

Listings Index

Mailbag 26
Update 27
Saturday 28
Sunday 53
Monday 79
Tuesday 102
Wednesday 126
Thursday 149
Friday 172
Sports 197
Movies 199
Converter Guide 206
Crossword 208

Update

by Brian Hartigan

SIGNED



• Carmen Electra will star in the upcoming syndicated series *Electra's Guy* about a female robot who catches bad guys while on the prowl for the man of her dreams.

• Ron Silver (*Veronica's Closet*) will star as attorney Robert Shapiro in the upcoming CBS mini-series *An American Tragedy* about the O.J. Simpson trial.

PICK UPS

• NBC has given a thumbs up for *Kristin*, a sitcom starring Tony winner Kristin Chenoweth as a failed actress who takes a job as an executive assistant in New York City. It's set to go before the cameras next month for a mid-season debut.

• Also for midseason, ABC has picked up an untitled sitcom starring Oscar-nominee Joan Cusack (left) as a newlywed teacher at a Chicago high school.

IN DEVELOPMENT

• Fox is getting ready to produce *The O.Z.*, a hip-hop version of *The Wizard of Oz* set in modern-day Los Angeles. Many music stars will make appearances, including Queen Latifah as Glenda the Good Witch, Busta Rhymes as the Cowardly Lion and Little Richard as the Wizard. A casting search is under way for Dorothy with the movie expected to air early next year.



• Universal is planning a feature film based on the old cartoon *Josie and the Pussycats*. Filming is expected to start in Vancouver in late August with stars Rachael Leigh Cook (*Dawson's Creek*, below), Parker Posey (*Scream 3*) and Tara Reid (*American Pie*).

RUMOR MILL

• Two potential substitutes (part-time, at least) for David Duchovny on *The X-Files* next season include *Law & Order-Sex and the City* star Chris Noth and former *NYPD Blue* actor David Caruso.

INDUCTED

• Regis Philbin, Cokie Roberts and Charles Osgood will be inducted into the Broadcasting & Cable Hall of Fame on Nov. 13.

Soap Box

As the World Turns Carly's wheels start turning when she meets the one person who might be able to help her. The WOAK telethon marks a turning point in several romances. Rose faces the ultimate test in her portrayal of "Lily."

Days of Our Lives Sami and Brandon make great progress with their investigation. Eric makes a life-altering decision. Mimi takes matters into her own hands. Philip fears Chloe will find out about the bet.

One Life to Live Kelly asks Kevin to make love to her. Lindsay turns to RJ for help in her dangerous plan. Ben makes Viki's fantasy come true. Will makes an amazing discovery regarding Nora.

Passions Theresa finds the attaché case with the information on Ethan's parentage. Charity has a vision of her mother. Eve learns the truth about Ethan. Les aims his gun at Kay.

The Young and the Restless Nicholas comes face to face with Matt. Vicki and Ryan's evening together is ruined when Ryan dredges up painful memories. Mac continues to feel guilty about Raul, but instead of breaking up with Billy, she breaks up with Raul. Michael is furious when Chris informs him she's trying to get pregnant. Dru tells Olivia about her feelings for Malcolm.

MELINDA SUE GORDON ©1993 PARAMOUNT PICTURES COLUMBIA TRISTAR INTERNATIONAL TELEVISION

TV Listings

FOR JULY 22-28, 2000

VCRPlus+Instant Programmer™ The numbers that appear next to each broadcast, cable and pay channel, as well as the PlusCode™ are for the convenience of viewers who own VCRPlus +™ devices for VCR taping. For directions see the owner's manual. **VCR ALERT!** Please add sufficient time when taping late-night movies.

Morning

5 AM

(4) **Lighter Side of Sports** CC
(5) **Pacific Blue** *:55*
(5) **Every Woman** CC
(10) **U.S. Farm Report** *1:00*
(13) **America's Store** *1:00*
(29) **I Spy** *1:00*
(56) **Western Tradition** *2:00*
(62) **Animal Rescue** CC
(68) **Taxi** CC
(ASN) **Atlantic Educational Television: Business 1113** *2:30*
(BET) **To be announced**
(BVO) **Beggars and Choosers** *1:00* CC
(CLT) **Criminal Law Process and Politics** *2:30*
(CMT) **Commercial Free Zone** *1:00*
(CNN) **News**
(COM) **Saturday Night Live** *1:00*
(DIS) **Mallorace Conspiracy** *1:00* CC
(GLF) **Golf Channel Academy Live** *1:00*
(H&G) **Gardener's Journal**
(HIS) **Combat** (BW) *1:00*
(LIF) **Nature Walk**
(net) **sportscentral** *4:00*
(NW) **Sense of History** CC
(OLN) **Wildlife Adventures** *1:00*
(PRI) **Alive!**
(RDI) **Journal de l'Atlantique**
(ROB) **Biz Buzz**
(SE) **CINÉMA** – Comédie *2:05* ***Les Supposés Héros*** (É.-U.; 1999) Hank Azaria, Janeane Garofalo. 8274803 CC
(SPC) **Voyage to the Bottom of the Sea** *1:00*
(STR) **In Focus** *1:00*
(TBS) **Good Times**
(TEL) **Donkey Kong Country** CC
(TSN) **Motorcycling Experience** *1:00*
(TV5) **Passe-moi les jumelles** *1:00*
(V) **Community Cable**
(WTN) **Rhoda**
(YTV) **Dragonball Z** CC

5:05

(8) **MOVIE** – Crime Drama *2:45* ★★★ ***Die Hard With a Vengeance*** (1995) John McClane is teamed with a reluctant Harlem shop owner to stop a mad bomber. Bruce Willis, Jeremy Irons.

5:30

(2) (6) **Town & Country** CC
(4) **Living Better With Carrie Wiatt**
(5) **Popular Mechanics for Kids** CC
(7) **To be announced**
(62) **Wild Wild Web** CC
(65) **The Originals** CC
(68) **U.S. Farm Report** *1:00* CC
(BET) **R.C. Blakes Sr.** – Religion
(CNN) **Sports**
(H&G) **Kitty Bartholomew: You're Home**
(LIF) **Great Outdoorsman**
(MP) **Clip** *1:00*
(NW) **Business News** CC
(PRI) **New Liar's Club** CC
(RDI) **Rivières**
(ROB) **Dave Chalk Computer Show**
(TBS) **Gilligan's Island**
(TEL) **Animal Crackers** CC
(V) **The Originals**
(WGN) **Outdoor Secrets**
(WPX) **U.S. Farm Report**
(WTN) **Yoga**
(YTV) **Pokémon** CC

5:40

(SHO) **Hale & Pace**

5:55

(5) **News** *:35* CC

6 AM

(2) (6) **Blue Rainbow** CC
(4) **B. Smith With Style**
(5) **Real Life** CC
(5) (13) **News** CC
(7) **Ron Hazelton's House Calls**
(8) **Golf Magazine TV**
(9) **Wild About Animals**
(11) (CNN) (WPX) **News**
(11) **World Vision** *1:00*
(12) (65) **Body Tech**
(TVO) **Polka Dot Door**
(29) **Taxi**
(60) **Telejornal** CC
(62) **U.S. Farm Report**
(A&E) **Cracker** *1:00*
(BET) **Reverend Ike** – Religion
(BVO) **The International Festival of Authors at 20** *1:00* CC
(CD) **Contact animal** *1:00*
(CMT) **CMT Morning** *3:00*
(COM) **Three Stooges** (BW) CC
(DIS) **Nature Nut** CC
(FAM) **PB & J Otter** CC
(H&G) **Let's Build**
(HIS) **Cold War** *1:00* CC
(LIF) **Diagnosis**
(MM) **Frenchkiss**
(MM+) **MuchMoreVideoFlow** *5:00*
(NW) **Fashion File** CC
(OLN) **Board Wild**
(PIX) **MOVIE** – Drama *1:40* ★★★ ***Mama's Going to Buy You a Mockingbird*** (Made for TV; 1988) Linda Griffiths, Geoff Bowes. 8282822 CC
(PRI) **Hit the Spot** CC
(RDI) **Matin express**
(ROB) **Bottom Line** *1:00*
(SPC) **SpaceNews Monthly**
(STR) **Best of City Lights**
(TBS) **Gilligan's Island**
(TEL) **Raccoons** CC
(TRE) **Today's Special**
(TSN) **Sportsdesk** *2:00* CC
(TV5) **Les Arts et les autres**
(V) **Spirit Alive**
(WGN) **Outdoor University**
(WTN) **Everyday Workout** CC
(YTV) **Surfs Up! Let's Cook!** CC

6:10

(MN1) **MOVIE** – Action *2:05* ★★ ***Deep Impact*** (1998) Citizens prepare when it's learned that a comet is on a collision

course with Earth. Robert Duvall, Téa Leoni. 8283551 CC
SHO **Hale & Pace** *:50*

6:30

2 6 **Tell-A-Tale Town** CC
4 **This Old House**
5 **Mr. Men** *1:00*
5 **Field Trip** – Children CC
5 13 **Littlest Hobo** CC
7 **More Than a Game** CC
8 **Jack Hanna's Animal Adventures**
9 **New Adventures of Winnie the Pooh** CC
10 40 **En forme avec Josée Lavigueur**
10 **TV.Com** CC
11 **Canadian Sportfishing**
12 **Sharky & George**
TVO **Shining Time Station**
16 **G.E.D.**
50 **Popular Mechanics for Kids**
60 **Studio Aperto** CC
62 **Wall Street Journal Report**
65 **The Originals**
68 **Matlock** *1:00* CC
CNN **CNN Travel Now**
COM **Abbott and Costello**
DIS **Profiles of Nature**
FAM **Crash Zone**
H&G **Home Additions**
LIF **Healthwatch Television**
MM **S Club 7 in Miami**
MP **Interfax**
NW **Health Matters** CC
OLN **Extremists**
PRI **Taste of Life** CC
RDI **Griffe** CC
RDS **Sports 30 Mag** *2:00* CC
SPC **Flying Disc Man From Mars**
STR **Best of Ooh La! La!**
TBS **Gilligan's Island**
TEL **Teddy Ruxpin**
TRE **St. Bear's Dolls Hospital**
TV5 **C'est la vie** *:50*
V **It Is Written**
WPX **Best Talk**
WTN **Spiritual Journey**
YTV **Surf Shack** CC

6:45

SPC **Flying Disc Man From Mars**

7AM

2 6 **Fibi's Funny Bones** CC
3 **Get Golf**
4 10 **Today** *2:00* Scheduled: Author Adriana Trigiani ("Big Stone Gap"); safety tips for summer camping. CC
5 7 8 62 **Anatole** CC
5 12 13 **Birdz** CC
7 **Field Trip**
9 32 **Arthur** CC
9 **Squigglevision** CC
10 40 **Salut, bonjour!** *3:00*
11 11 **Ultimate Fishing**
13 **Popular Mechanics for Kids**
TVO **Dudley the Dragon**
16 **Crossroads Cafe** – Language
29 **Voltron**
31 **Boy Meets World** CC
50 **Animal Adventures**
56 **Quilt in a Day**
57 **Sesame Street** *1:00* CC
60 **Chinese Newsline** *1:00*
65 **To be announced** *1:00*
A&E **MOVIE** *2:00* ***Ernie Kovacs: Between the Laughter*** (Made for TV; 1984) Chronicling the less than funny times in the life of the television comic, including the kidnapping of his two daughters by his first wife. Jeff Goldblum, Melody Anderson. 454445
BET **To be announced**
BVO **Arts & Minds**
CD **Goût du monde** *1:00*
CNN **Your Money**
COM **Wayne & Shuster**
DIS **Wildlife Theatre**
FAM **Clarissa**
GLF **Golf Central** *2:00*
H&G **Pool, Patio & Decks**
HIS **Front Page Challenge**
LCF **Anatole**
LIF **Family & Friends**
MM **Countdown** *1:30*
MP **Top5.com**
NW **Hot Type** CC
OLN **Wildlife Adventures** *1:00*
PRI **Bynon** *1:00* CC
RDI **Matin express** *2:00*
ROB **Dave Chalk Computer Show**
SBK **Citystories**
SHO **Maniac Mansion** CC
SPC **Ray Bradbury Theater**
STR **tvFrames** *1:00*
SV **Motorsport Mundial**
TBS **Family Ties**
TEL **Tazmania**
TFO **Picoli, Lirabo et les autres**
TLA **U.S. Farm Report** *1:00*
TRE **Pirates**
V **Reflections on Islam**
WGN **Adelante Chicago**
WPX **Histeria!**
WTN **Canadian Wine Cellar** CC
YTV **Secret Files of the Spy-Dogs** CC

7:05

SE **CINEMA** – Drame *1:35* ★★ ***Revoir Julie*** (Can.; 1998) Dominique Leduc, Stéphanie Morgenstern. 8294667

7:15

TFO **Grenier de Bisou**

7:20

TV5 **Revue de presse canadienne**

7:25

TVO **Babaloos**

7:30

2 6 **Bob Morane** CC
3 **More Than a Game**
5 **Full Motion Fitness** CC
5 7 8 62 **Blaster's Universe** CC
5 12 13 **Flying Rhino Junior High** CC
7 **Animal Adventures**
9 32 **Jim Bouton** CC
9 **Jack Hanna's Animal Adventures**
11 **Real Fishing**
11 **Fish 'n Canada**
13 50 **Bill Nye the Science Guy**
TVO **Elliot Moose**
16 **Stokes Birds at Home**
29 **Sailor Moon**
31 **Voltron** CC
56 **Best of the Joy of Painting**
68 **Bill Nye the Science Guy** CC
ASN **Atlantic Educational Television: FR - 1876** *2:00*
BET **To be announced**
BVO **The Achievers**
CLT **Power of Place**
CNN **Golf Plus**
COM **The Warm-Up Show** CC
DIS NW **Canadian Gardener** CC
FAM **Aladdin** CC
H&G **Canadian Gardening** CC
HIS **Olympica**
LCF **Inspecteur Gadget** CC
LIF **It's A Living**
MP **Clip**
ROB **Bottom Line** *1:00*
SHO **Flash Forward**
SPC **Prisoners of Gravity**
SV **Auto Week**
TBS **Family Ties**
TEL **Scooby Doo**
TFO **Les Wubulous**
TRE **Treetown**
TV5 **Tendances**
V **Divine Plan**
WGN **People to People**
WPX **Voltron**
WTN **In Fashion**
YTV **Monster Rancher**

SATURDAY

7:40

(PIX) **MOVIE** – Action *2:25* ★★★ ***Superman*** (1978) Christopher Reeve, Margot Kidder. 8282822

7:50

(TVO) **The Bookshelf**

7:55

(TVO) **Why?**

8AM

(2) (6) **Max Steel** CC

(3) **Today** *2:00* Scheduled: Author Adriana Trigiani ("Big Stone Gap"); safety tips for summer camping. CC

(4) (6) (9) **CBC Playground: Rolie Polie Olie**

(5) (11) **Town & Country**

(5) **New Tales from the Crypt-keeper** CC

(5) (7) (9) (13) (13) (50) **Disney's One Saturday Morning** *2:00* CC

(7) (8) (62) **Rescue Heroes** CC

(9) (32) **101 Dalmatiens** CC

(11) **CBC Playground** *1:00*

(12) **Going Fishing**

(13) **Gold Trails and Ghost Towns**

(TVO) **Polka Dot Shorts**

(16) **World of Collector Cars**

(29) (31) (68) **Power Rangers Lightspeed Rescue** CC

(56) **The Northern Experience**

(57) **Barney & Friends** CC

(60) **Showers of Blessings**

(65) **Gente da Nossa** *1:00*

(BET) **To be announced** *1:00*

(BVO) **MOVIE** *1:20* ★★★ ***What's Up, Tiger Lily?*** (1966) A secret agent embarks on a quest to secure a coveted egg-salad recipe. Tatsuya Mihashi, Miya Hana. 8195342

(CD) **Pat Metheny** *1:00*

(CLT) **Introduction to Psychology** *2:30*

(CNN) **Saturday Morning** *2:00*

(COM) **Whose Line Is It Anyway?**

(DIS) **Cotter's Wilderness Trails** CC

(FAM) **Adventures of the Gummi Bears** CC

(H&G) **Secret World of Gardens**

(HIS) **Sense of History** CC

(LCF) **Michatmichien** CC

(LIF) **Urban Peasant**

(MP) **Décompte** *2:00*

(NW) **Money Show** CC

(OLN) **Real Fishing**

(PRI) **On Top of the World** CC

(SHO) **MOVIE** *2:00* ★★★ ***Bye Bye Red Riding Hood*** (Hungarian; Can.; 1989) An adult version of the children's tale. Pamela Collyer, Fanny Lauzier. 562938

(SPC) **Alien Nation** *1:00* CC

(STR) **Best of MovieTelevision**

(SV) **Inside Winston Cup Racing** *1:00*

(TBS) **Family Matters**

(TEL) **Caillou** CC

(TFO) **Mon amie Maya**

(TRE) **Beezoo's Attic**

(TSN) **Canadian Sportfishing**

(TV5) **Découverte** CC

(V) **Daily Mass**

(WGN) **U.S. Farm Report**

(WPX) **Batman & Superman**

(WTN) **Off the Map** CC

(YTV) **Dragonball Z** CC

8:10

(TVO) **Mighty Machines**

8:15

(TVO) **Little Bear**

(MN1) **MOVIE** – Animation *1:30* ★★ ***Antz*** (1998) A neurotic worker ant decides to challenge the structure of his colony. 8279358 CC

8:20

(4) (6) (9) **CBC Playground: Arthur**

8:30

(2) (6) (29) (31) (68) **NASCAR Racers** CC

(5) **Learning and Job News**

(5) (7) (8) (62) **Flying Rhino Junior High** CC

(9) (32) **Couacs en vrac** CC

(11) **Two Guys in a Boat**

(12) **A Taste of Home** CC

(13) **What's For Dinner?**

(TVO) **Little Star**

(16) **MotorWeek** CC

(49) **Bibi et Geneviève**

(56) **Michigan Magazine**

(57) **Great Circus Parade 2000** *2:00* A procession of horse-drawn wagons, animals, clowns and marching bands.

(60) **Esta Escrito**

(COM) **Win Ben Stein's Money**

(DIS) **Great Canadian Parks** CC

(FAM) **Madeline** CC

(H&G) **Landscape Smart**

(HIS) **Origins: History of Canada**

(LCF) **Triple Z**

(LIF) **Dish It Out**

(MM) **Monkees**

(NW) **Street Cents** CC

(OLN) **Dimestore Fishermen**

(PRI) **Canadian Travel Show** CC

(RDS) **RDS motorisé**

(ROB) **Dave Chalk Computer Show**

(STR) **Hollywood Babylon**

(TBS) **Family Matters**

(TEL) **Journey to the West** CC

(TFO) **Aventures de Skippy**

(TRE) **Crazy Quilt**

(TSN) **Motoring 2000**

(TV5) **Les Zap**

(V) **Ankhila Punjab**

(WGN) **Minority Business Report**

(WPX) **Batman Beyond**

(WTN) **The Occasion** CC

(YTV) **Pokémon** CC

8:40

(SE) **CINEMA** – Comédie *1:35* ***Une combinaison gagnante*** (É.-U.; 1998) Steve Guttenberg, Sophie Lorain. 8298483

8:45

(TVO) **Guess What**

8:50

(4) (6) (9) **CBC Playground: Noddy**

9AM

(2) (6) **Batman Beyond** CC

(4) **News** *1:00* CC

(5) **Cityline** *1:00*

(5) (7) (8) (62) **Saturday Early Show** *2:00* CC

(8) **Birdz** CC

(9) (32) **Bande à Ovide** CC

(10) **AM Live Saturday** CC

(11) **Angler and Hunter**

(11) **Going Fishing**

(TVO) **Rainbow Fish**

(16) **New Yankee Workshop** CC

(29) (31) (68) (YTV) **Digimon: Digital Monsters** CC

(49) **Code d'accès**

(56) **Cottage Country**

(60) **Hai Horizon**

(65) **Indo-Caribbean Vision**

(A&E) **Grand Tour** *1:00*

(APT) **Takuginai**

(BET) **Jam Zone** *2:00*

(CD) **M*A*S*H** – Comédie

(CMT) **CMT Hall of Fame —Top 100 Male Solo Acts** *9:00*

(COM) **Best of Open Mike** *1:00* CC

(DIS) **Nature of Things** *1:00*

(FAM) **Gadget Boy** CC

(H&G) **Mark Cullen Gardening**

(HIS) **Canadians** *1:00*

(LCF) **Frissons**

(LIF) **Backyard Cookin'**

(MM) **Electric Circus** *1:30*

(net) **The Inside Track**

(NW) **BBC World News** CC

(OLN) **Fishing with Shelley and Courtney**

(PRI) **Distant Roads** CC

(RDI) **Semaine verte** *1:00* CC

(RDS) **Le Sport au Québec** *1:00*

(ROB) **Bottom Line** *1:00*
(SPC) **Space Precinct** *1:00*
(STR) **Talk Soup**
(SV) **This Week in NASCAR**
(TBS) **Family Matters**
(TEL) **Redwall** CC
(TFO) **Arsène Lupin**
(TLC) **Home Savvy**
(TNN) **Cheerleading** *1:00*
(TRE) **Ants In Your Pants**
(TSN) **TSN World of Soccer** *1:00*
(TV5) **Petit Journal**
(V) **Voice of Hinduism**
(WPX) **Pokémon**
(WTN) **World's Greatest Spas** CC

9:15

4 6 9 **CBC Playground: Little Bear**
(TVO) **The Wacky World of Webster and Whim**

9:20

(BVO) **Bravo!News**

9:30

2 6 **Batman Beyond** CC
8 **Flying Rhino Junior High** CC
9 32 **Quasimodo** CC
10 **Let's Read**
11 **Outdoor Journal**
(11) **Travel Travel**
13 **Dawn Wells: Reel Adventures**
(TVO) **Arthur**
16 **Router Workshop**
29 31 68 **Flint the Time Detective** CC
49 **Vision mondiale** *1:00*
56 **Hometime** CC
60 **Lehen Malti**
65 **Sonhi Dharti Pakistan**
(ASN) **Atlantic Educational Television: Math - 0020** *2:30*
(APT) **Nanook**
(BVO) **MOVIE** (BW) *2:00* ★★★ ***Kim*** (1950) An English boy disguises himself as a native to help British troops fight rebels in India. Errol Flynn, Dean Stockwell. 864377
(CD) **Arpents verts**
(FAM) **Bug Juice** CC
(FN) **Molto Mario**
(H&G) **Gardener's Journal**
(LCF) **Hé Arnold!** CC
(LIF) **What's For Dinner?**
(net) **Canadian Golf Tour Magazine**
(NW) **Health Matters** CC
(OLN) **Fish 'n Canada**
(PRI) **That's Boating** CC
(SBK) **Cable Cars**
(STR) **F.Y.E!**
(SV) **Bike Week**
(TBS) **Family Matters**
(TEL) **Pippi Longstocking** CC
(TFO) **Méga été**
(TLA) **The Parent 'Hood** CC
(TLC) **Home Savvy**
(TRE) **Iris, the Happy Professor**
(TV5) **Funambule**
(V) **West Indians United**
(WPX) **Cardcaptors**
(WTN) **Dancing at the Palais** CC
(YTV) **SpongeBob SquarePants** CC

9:35

4 6 9 **CBC Playground: Skinnamarink TV**

9:45

(MN1) **MOVIE** – Action *1:55* ★★ ***Wild Wild West*** (1999) A Civil War hero teams with a federal marshal to stop a madman. Will Smith, Kevin Kline. 8283551 CC
(TFO) **Montre-moi ton école**

10AM

2 3 4 6 10 **Saved By the Bell: The New Class** CC
4 6 9 **Street Cents** CC
5 (OLN) **Powerboat TV**
5 13 **New Adventures of Winnie the Pooh**
7 9 13 50 **Golf** *4:30* Third-round coverage of the British Open, from St. Andrews in Fife, Scotland. (L)
8 **News** *3:00*
9 32 **Et voici la petite Lulu** CC
10 40 **Visez dans le mille!**
11 **Going Fishing**
(11) **Discover Your World**
13 **News** *2:00*
(TVO) **Country Mouse and City Mouse**
16 **Hometime** CC
29 31 68 **Monster Rancher** CC
56 (H&G) **This Old House**
60 **Wai Wai Wide**
65 **Eye on Asia** *1:00*
(A&E) **America's Castles** *1:00*
(APT) **Shining Time Station**
(CD) **CINÉMA** – Comédie *2:00* ★★★ ***Les Fugitifs*** (Fr.; 1986) Gérard Depardieu, Pierre Richard. 8281193
(CNN) **Showbiz this Weekend** CC
(COM) **Bizarre**
(DIS) **Harrowsmith Country Life** CC
(FAM) **Adventures of Pete & Pete**
(FN) **Emeril Live** *1:00*
(GLF) **Viewer's Forum** *1:00*
(HIS) **Historylands** The history of the Queenston-Chippawa Power development. CC
(LCF) **Ailes du dragon** CC
(LIF) **Good Dog!**
(MP) **Vitamine Pop** *2:00*
(net) **Soccer** *1:00* Great Matches of the 90's.
(NW) **Fashion File** CC
(PRI) **Spectacular Spas** CC
(RDI) **Monde ce matin**
(RDS) **Golf** *4:00* 3e ronde de l'Omnium britannique en provenance de St-Andrews en Écosse. (L)
(ROB) **Dave Chalk Computer Show**
(SHO) **Material World**
(SPC) **Star Trek** *1:00*
(STR) **Best of FashionTelevision**
(SV) **Sport Aviation**
(TBS) **Ripley's Believe It or Not!** *1:00*
(TEL) **Sonic Underground** CC
(TFO) **Mon animal et moi**
(TLA) **Batman & Superman** CC
(TLC) **How-2 Crew**
(TNN) **Advantage Outdoors**
(TRE) **Little Star**
(TSN) **Golf** *4:00* Third-round coverage of the British Open, from St. Andrews in Fife, Scotland. (L)
(TV5) **Journal de TV5**
(V) **Panorama**



(WPX) Wild Card Hour
(WTN) You, Me & the Kids CC
(YTV) Catdog CC

10:05

(PIX) MOVIE – Suspense *1:45* ★★ ***The Day of the Dolphin*** (1973) George C. Scott, Trish Van Devere. 8270087

10:15

(SE) CINEMA – Science-fiction *2:05* ★★★ ***Aux frontières du réel*** (É.-U.; 1998) David Duchovny, Gillian Anderson. 8297754 CC
(TFO) Ma maison, ma musique
(TVS) Autour du tour *:45*

10:30

2 3 4 6 10 Hang Time CC
4 6 9 Urban Peasant
5 Electric Playground – Magazine
5 13 Wonder Why? CC
9 32 Mon ami Willy CC
10 40 Tarzan
11 Fishful Thinking
11 Diggin' it
(TVO) Sci-Squad
16 This Old House CC
29 31 68 Digimon: Digital Monsters CC
56 New Yankee Workshop
57 Artists Workshop CC
60 TV Ceylon
(APT) Distant Voices
(CLT) Dotto's Data Café CC
(CNN) Style With Elsa Klensch
(COM) Supertown Challenge CC
(DIS) Guerilla Gardener
(FAM) Sherlock Holmes in the 22nd Century CC
(H&G) This Old House
(HIS) Scattering of Seeds CC
(LCF) Spirou CC
(LIF) Pet Project
(MM) S Club 7 in Miami
(NW) Sports Journal CC
(OLN) Walker's World
(PRI) Wine Television CC
(RDI) La Douce Folie de l'aventure
(ROB) Bottom Line *1:00*
(SHO) Beachcombers CC
(STR) In Focus *1:00*
(SV) Legends of Airpower
(TEL) Patrol 03 CC
(TFO) Méga été
(TLA) Batman Beyond CC
(TLC) How-2 Crew
(TNN) World of Ducks Unlimited
(TRE) Zoboomafoo
(V) Gurbani
(WPX) Wild Card Hour
(WTN) Loving Spoonfuls CC
(YTV) Rugrats CC

10:45

(TFO) Mumfie

11 AM

2 3 4 6 10 City Guys CC
4 6 Secret Adventures of Jules Verne *1:00*
5 Star Trek: The Next Generation *1:00* CC
5 (TEL) Rescue Heroes CC
5 13 Mythic Warriors: Guardians of the Legend *1:00* CC
7 8 New Tales from the Cryptkeeper CC
9 32 Franc-Croisé CC
9 Venture North
10 40 Goût de chez nous
11 Casting Out
11 Canadian Champ Car Series
12 House & Home CC
(TVO) Stuff
16 Cut Up and Cook
29 31 68 Angela Anaconda CC
56 Michigan Out-of-Doors
57 Victory Garden CC
60 South Asian Newsweek *1:00* CC
65 Polish Studio *1:00*
(A&E) House Beautiful *1:00*
(APT) Qaggiq
(BET) All *1:00*
(CLT) Destinos CC
(CMT) CMT Hall of Fame Continues *2:00*
(CNN) CNN Travel Now
(COM) SCTV
(DIS) Profiles of Nature *1:00* CC
(FAM) Ripley's Believe It or Not! CC
(FN) Cooking Live! *1:00*
(GLF) Golf Channel Specials *1:00*
(H&G) Kitchens and Bathrooms
(HIS) Civil War *1:00*
(LCF) Mégabogues CC
(LIF) Weird Homes
(MM) MuchDedications *1:00*
(MM+) MuchMorewith...Peter Gabriel
(net) Tennis Extra Magazine
(NW) Money Show CC
(OLN) Adrenaline T.V.
(PRI) Hit the Spot CC
(RDI) Griffe CC
(SBK) Three Stooges (BW) *1:00*
(SHO) Gold
(SPC) Voyage to the Bottom of the Sea *1:00*
(SV) Bush Pilot
(TBS) WCW Saturday Morning *1:00*
(TFO) Port Cook
(TLA) Pokémon CC
(TLC) Hometime
(TNN) American Shooter
(TRE) St. Bear's Dolls Hospital
(TVS) Magellan
(V) National Punjabi Profile
(WPX) Men in Black
(WTN) Get Growing *1:00*
(YTV) Wild Thornberry's CC

11:15

(MM+) MuchMoreVideoFlow

11:30

2 3 4 6 10 One World CC
5 7 8 Mythic Warriors: Guardians of the Legend CC
9 32 Nouvelles Aventures des Robinson Suisse CC
9 Great Canadian Food
10 40 Vins et fromages CC
11 Northern Response
11 Golf the World
12 House & Home CC
(TVO) MAXimum Dimension
16 Julia & Jacques: Cooking at Home
29 31 68 Dungeons & Dragons CC
49 Petit Journal
56 Fly Fishing
57 Debbie Travis' Painted House
(APT) Labradorimiut
(BVO) MOVIE (BW) *1:40* ★★ ***Across the Pacific*** (1942) A former U.S. officer plans to go to China to fight the Japanese with the Nationalist forces. Humphrey Bogart, Mary Astor. 8282822
(CLT) Destinos CC
(CNN) Page One CC
(COM) Comedy at Club 54 CC
(FAM) So Weird
(H&G) Let's Build
(LCF) Télé-pirate CC
(LIF) Weird Homes
(MM+) SpeakEasy: Neil Young *1:00* CC
(net) Motorcycle Rider
(NW) Market Place CC
(OLN) Aquanauts
(PRI) Driver's Seat CC
(RDI) Entrée des artistes CC
(ROB) Dave Chalk Computer Show
(SHO) Gold
(STR) Scanning the Movies
(TEL) Blaster's Universe CC
(TFO) Sept pour l'aventure

(TLA) **Cardcaptors**
(TLC) **Hometime**
(TNN) **Bill Dance Outdoors**
(TRE) **Pirates**
(TV5) **Écrans du monde**
(V) **TV Asia**
(WGN) **Outdoor Secrets**
(WPX) **Detention**
(YTV) **Rugrats** CC

11:40

(MN1) **MOVIE** – Science Fiction *1:40* ***Escape Velocity*** (Can.; Czech; 1998) An intergalactic killer terrorizes a family in outer space. Peter Outerbridge, Wendy Crewson. 8279358 CC

11:50

(PIX) **MOVIE** – Comedy *1:50* ★★★ ***The World of Henry Orient*** (1964) Peter Sellers, Tippy Walker. 8279358

Afternoon

Noon

2 6 **Student Bodies** CC
3 4 **City Guys** CC
4 6 9 11 **Triathlon** *1:00* Men's World Cup, from Toronto.
5 13 **House & Home** CC
9 32 (RDI) **Le Midi** CC
10 40 **Fleurs et jardins** CC
10 **NBA Inside Stuff** CC
11 **WWF Wrestling** *1:00*
12 **WWF Metal** *1:00*
13 **Dave Chalk Computer Show**
(TVO) **Backyard Grill**
16 **From A Country Garden**
29 **Fresh Prince of Bel-Air** CC
31 **Wild America**
49 **Les Pierrafeu**
56 **Fred Trost's Practical Sportsman**
57 **Julia & Jacques: Cooking at Home** CC
60 **Bollywood Blvd.**
65 **The Originals**
68 **Malibu, CA** CC
(A&E) **Travels with Harry**
(ASN) **Atlantic Educational Television** *1:00*
(APT) **First Nations**
(BET) **Hits from the Streets** *1:00*
(CD) **Quatrième dimension**
(CLT) **Medical Breakthroughs**
(CNN) **News** CC
(COM) **Three Stooges** (BW) CC
(DIS) **Painted Horses** *1:00* CC
(FAM) **BBMak & M2M In Concert** *:55* Norwegian duo M2M performs their hits with British trio BBMak.
(FN) **From Martha's Kitchen**
(GLF) **British Open Highlights** *2:00*
(H&G) **One House, Two Looks**
(HIS) **Civil War** *1:00*
(LCF) **Nouvelles aventures des Intrépides** CC
(LIF) **It's A Living**
(MM) **Countdown** *1:30*
(MN2) **MOVIE** – Action *1:30* ★★★ ***Run Lola Run*** (Ger.; 1998) Franka Potente, Moritz Bleibtreu. [See 4:20 p.m. for details.] 8274803 CC
(MN3) **MOVIE** – Comedy-Drama *1:45* ★★★ ***An Ideal Husband*** (Brit.; 1999) Rupert Everett, Julianne Moore. [See 6:45 p.m. for details.] 8292209 CC
(MN4) **MOVIE** – Comedy-Drama *2:00* ★★ ***Cookie's Fortune*** (1999) The lives of assorted friends and lovers are changed by the death of a local woman. Glenn Close, Liv Tyler. 8286648 CC
(MP) **S*P*A*M**
(net) **Motocross Racing** *1:00* Coverage of Canadian Series racing.
(NW) **NW Today** CC
(OLN) **Road Rules** The group visits Belou's home town and gets a chilly reception from Steve.
(PRI) **Beverly Hillbillies** (BW) CC
(ROB) **Bottom Line** *1:00*
(SBK) **MOVIE** – Comedy *2:00* ★★ ***Summer School*** (1987) A laid-back high school gym teacher oversees a summer term of remedial English. Mark Harmon, Kirstie Alley. 8277990
(SHO) **Robocop** *1:00* CC
(SPC) **Ray Bradbury Theater**
(STR) **Star! Specials!** *1:00*
(SV) **Auto Rally Racing** FIA World Rally event, from Argentina.
(TBS) **Family Matters**
(TEL) **Scooby Doo**
(TFO) **Panorama**
(TLA) **Wild Card Hour** *1:00* CC
(TLC) **Home Again**
(TNN) **In Fisherman**
(TRE) **Treetown**
(TV5) **Journal de TV5**
(V) **Z-TV**
(WGN) (WPX) **Soul Train** *1:00*
(WTN) **Bonnie Stern Entertains** CC
(YTV) **Jetsons** CC

12:15

(TV5) **Jeunes Marins reporters**

12:20

(SE) **CINÉMA** – Drame *1:35* ★★ ***Vivre à Plumfield*** (Can.; 1998) Mariel Hemingway, Chris Sarandon. 8298483

12:30

2 6 **Student Bodies** CC
3 4 **NBA Inside Stuff** CC
5 **Psi Factor: Chronicles of the Paranormal** *1:00* CC
5 13 **House & Home** CC
9 32 **CINÉMA** – Comédie dramatique *2:00* ★★★ ***Siméon*** (Fr.; 1992) Jean-Claude Duverger, Lucinda Messager. 978716/495087 CC
10 40 **Quoi de neuf Bugs?**
10 **Drew Carey** CC
(TVO) **Woman Being**
16 **Victory Garden** CC
29 31 68 **This Week in Baseball** CC
49 **Des décors et des gens** CC
56 **Great Lakes Outdoors**
57 **Mollie Katzen's Cooking Show**
60 **South Asian News**
65 **Cityline** *1:00*
(A&E) **Travels with Harry**
(APT) **Dene Weekly Perspective**
(CD) **Quatrième dimension**
(CLT) **Mind, Body & Spirit**
(CNN) **CNNdotCom**
(COM) **Abbott and Costello**
(FN) **Ultimate Kitchens**
(H&G) **Designing for the Sexes**
(LCF) **Génération W** CC
(LIF) **MoneySense Television**
(MM) **Retro Boogie Dance Party** *1:00*
(MP) **Clip** *2:30*
(NW) **Health Matters** CC
(OLN) **Road Rules**
(PRI) **Beverly Hillbillies** (BW) CC
(RDI) **Bulletin des jeunes**
(SPC) **Weird Science**
(SV) **Auto Rally Racing** FIA World Acropolis Rally.
(TBS) **Family Matters**
(TEL) **Donkey Kong Country** CC
(TFO) **Branché**
(TLC) **Home Again**
(TNN) **Bassmasters**
(TRE) **Beezoo's Attic**
(TV5) **Farafina** *Début:* Le point sur la jeunesse africaine. Dans ce premier épisode, la solidarité les jeunes Zaïrois face aux abus des dirigeants politiques.

SATURDAY

(V) **Ashirvad**
(WTN) **Cooking for Love**
(YTV) **Video & Arcade Top 10** CC

12:55

(FAM) **Leomania** *:45* Exploring the world of everything DiCaprio, including clips from his early film roles.

1 PM

(2) (6) **Journey of Allen Strange** CC
(3) (4) (10) **Track & Field** *2:00* U.S. Olympic Trials, from Hornet Stadium in Sacramento, Calif. (L) CC
(4) (6) (9) (11) **Olympians: A Century of Canadian Heroes**
(5) **MOVIE** – Drama *2:00* ★★ ***G.I. Blues*** (1960) An American soldier stationed in West Germany falls in love with a beautiful cabaret dancer. Elvis Presley, Juliet Prowse. 31280
(5) (13) **Pacific Profiles** CC
(7) **Today's Homeowner**
(8) (11) (12) (13) **Investors On-Line** *1:00*
(TVO) **Router Workshop**
(16) **Antiques Roadshow** *1:00* CC
(29) (31) (68) **Baseball** *3:30* New York Mets at Atlanta Braves. (L)
(30) **Fais-en ton affaire** CC
(49) **Box office**
(56) **Ship Shape TV**
(57) **Rick Bayless's Mexico: One Plate at a Time**
(60) **Kontakt** *1:00*
(62) **David Sheehan's Summer Movie Magic**
(A&E) **Kidnap!** *2:00*
(ASN) **World Vision** *1:00*
(APT) **First Music & Arts**
(BET) **Teen Summit** *1:00*
(CD) **Le Baron** *1:00*
(CLT) **Dotto's Data Café** CC
(CMT) **CMT Hall of Fame Continues** *2:00*
(CNN) **News** CC
(COM) **Wayne & Shuster**
(DIS) **Wild Heart of the Dolomites** *1:00* CC
(FN) **Two Fat Ladies** – Cooking
(H&G) **Awesome Interiors**
(HIS) **Wild West** *1:00*
(LCF) **Débrouillards** CC
(LIF) **Backyard Cookin'**
(net) **Adventures in Golf**
(NW) **Fifth Estate** *1:00* CC
(OLN) **Real Fishing**
(PRI) **Petticoat Junction** CC
(RDI) **Branché** CC
(ROB) **Dave Chalk Computer Show**
(SHO) **Sweating Bullets** *1:00* CC
(SPC) **Oracles of the Future**
(STR) **Uncut**
(TEL) **Max Steel** CC
(TFO) **Villages et visages**
(TLA) **Men in Black** CC
(TLC) **Extreme Surfing** *1:00* CC
(TNN) **Secrets of the Hunt**
(TRE) **Crazy Quilt**
(TV5) **Reflets Sud** *1:00*
(V) **Muslim Chronicle**
(WGN) **Beastmaster** *1:00* CC
(WPX) **Beastmaster** *1:00* Dar and Tao search for a rare fire lily.
(WTN) **Debbie Travis' Painted House** CC
(YTV) **Hit List** *1:30* CC

1:05

(TBS) **Auto Racing** *2:30* Coverage of the Pepsi 200, from the Pocono Raceway in Pennsylvania. (L) CC

1:10

(BVO) **Bravo!News**

1:20

(MN1) **MOVIE** – Action *1:25* ★★ ***Universal Soldier: The Return*** (1999) A former renegade bio-engineered killer battles a new league of trained killing machines. Jean-Claude Van Damme, Michael Jai White. 8282822 CC

1:30

(2) (6) **Journey of Allen Strange** CC
(4) (6) (9) (11) **Olympians: A Century of Canadian Heroes**
(5) (13) **Mason Lee: On the Edge** CC
(10) (40) **Boutique TVA** *1:00*
(TVO) **Home Check**
(30) **Zone X** CC
(49) **Aventures en Nord**
(56) **Great Lakes Ports**
(57) **Cucina Amore**
(62) **Get Golf**
(65) **CHUM FM 30** *1:00*
(APT) **Distant Voices**
(BVO) **MOVIE** (BW) *1:50* ★★★★ ***Casablanca*** (1942) The life of a nightclub owner in Nazi-occupied Morocco is disrupted. Humphrey Bogart, Ingrid Bergman. 8279358 CC
(CLT) **Wings Over Canada**
(CNN) **Science & Technology Week** CC
(COM) **The Warm-Up Show** CC
(FN) **Calling All Cooks**
(H&G) **This Small Space**
(LCF) **Zone de turbulence** CC
(LIF) **Inn Chef**
(MM) **Damix** *1:00*
(MM+) **MuchMoreVideoFlow**
(MN2) **TMN's The Movie News** CC
(net) **Equestrian** *2:00* Olympic Trials Grand Prix, from Hendervale. (L)
(OLN) **Dimestore Fishermen**
(PRI) **Petticoat Junction** CC
(RDI) **OlympiquadO** CC
(ROB) **Bottom Line** *1:00*
(SPC) **Twilight Zone** CC
(STR) **Hollywood Babylon**
(SV) **24 Hours of Le Mans** *2:00* A look back at the highlights of the 2000 Le Mans.
(TEL) **Starship Troopers** CC
(TFO) **Histoire Max**
(TLA) **Detention** CC
(TNN) **Trucks!**
(TRE) **Ants In Your Pants**
(V) **Dil Dil Pakistan**
(WTN) **A Repair to Remember** CC

1:40

(FAM) **Bill Nye the Science Guy** CC
(PIX) **MOVIE** – Western *2:15* ★★★ ***Silverado*** (1985) Kevin Kline, Kevin Costner. 8195342

1:45

(MN3) **MOVIE** – Science Fiction *1:45* ***Escape Velocity*** (Can.; Czech; 1998) Peter Outerbridge, Wendy Crewson. [See 11:40 a.m. for details.] 8272445 CC

1:55

(SF) **CINEMA** – Mystère *1:40* ***L'Étrangleur*** (É.-U.; Aus.; 1997) Patrick Bergin, Gabrielle Anwar. 8293938

2 PM

(2) (6) **La Fête du Lac des Nations** *1:00* Highlights from the annual festival.
(4) (6) (9) (11) **Women's Basketball** *2:00* Pre-Olympic exhibition: Cuba at Canada, from the Air Canada Centre in Toronto. CC
(5) (7) (8) (62) **Figure Skating** *2:00* Ice Wars: Four the World. CC
(5) **World Vision**
(8) **Get Up & Grow**
(11) **MOVIE** – Drama *2:00* ***The Pathfinder*** (Made for Cable; 1995) An orphaned boy is raised by a Mohawk chief and grows up to do battle for the

woman he loves. Kevin Dillon, Graham Greene. 851174

12 **MOVIE** – Animation *2:00* ★★ ***Jetsons: The Movie*** (1990) A big-screen, ecologically themed adaptation of the '60s animated sitcom. 78396

13 **Commodity Futures**

TVO **More to Life** *1:00*

16 **Computer Chronicles**

30 **Tour des mondes** *1:00* CC

56 NW **Antiques Roadshow** *1:00* CC

57 **MOVIE** – Adventure *2:00* ★★★ ***Hercules*** (Italian; 1959) Hercules tries to win the heart of his true love. Steve Reeves, Sylva Koscina.

60 GLF **Golf** *2:30* Third-round coverage of the PGA B.C. Open, from Endicott, N.Y. (L)

APT **Cooking With The Wolfman**

BET **Madd Sports**

CD **Alerte dans l'espace** *1:00*

CLT **Sail TV**

CNN **News** CC

COM **Whose Line Is It Anyway?**

DIS **Mallorace Conspiracy** *1:00* CC

FAM **Art Attack**

FN **The Best Of**

H&G **Dream House**

HIS **MOVIE** *2:30* ★★★ ***Ulzana's Raid*** (1972) A cavalry officer and an Indian scout team up to hunt down and stop an Apache warrior. Burt Lancaster, Bruce Davison. 8197700

LCF **Sur la piste** CC

LIF **Timeless Places**

MM **The Story of...Led Zeppelin** *1:00*

MN2 **MOVIE** – Thriller *1:45* ***The Ripper*** (Australian; 1997) The case of Jack the Ripper leads investigators to an aristocrat. Patrick Bergin, Gabrielle Anwar. 8298483 CC

MN4 **MOVIE** – Animation *1:30* ***The King and I*** (1999) Adaptation of the Rodgers and Hammerstein musical. 8296025 CC

OLN **Fishing with Shelley and Courtney**

PRI **Hogan's Heroes** CC

RDI **Enjeux** *1:00* CC

RDS **Natation** *1:00* Présentation des essais olympiques.

SBK **MOVIE** – Science Fiction *2:00* ★★★ ***The Night of the Comet*** (1984) Following the adventures of two Valley girls. Catherine Mary Stewart, Kelli Maroney. 8273174

SHO **MOVIE** *2:00* ***Return of Ben Casey*** (Can.; 1988) A surgeon runs into multiple human and medical crises when he returns to County Hospital after an absence of 25 years. Vince Edwards, Al Waxman. 211532

SPC **MOVIE** *2:00* ★★ ***Battle Beneath the Earth*** (Brit.; 1967) The United States prepares to defend itself against Chinese communist invaders. Kerwin Mathews, Viviane Ventura.

STR **Behind the Scenes**

TEL **Mythic Warriors: Guardians of the Legend** CC

TFO **Mont Royal** *:45*

TLA **Malibu, CA** CC

TLC **Surf, Sand & Sun: A History of the Beach** *1:00* CC

TNN **Car and Driver Television**

TRE **Iris, the Happy Professor**

TSN **Outside the Lines** *1:00* "Athletes: Dollars & Sense."

TV5 **Sport Africa**

V **Pakistan TV**

WGN **Earth: Final Conflict** *1:00* CC

WPX **Sir Arthur Conan Doyle's The Lost World** *1:00* Roxton and Veronica have different opinions about a young stranger.

WTN **Her Money** CC

2:30

5 13 **Marriage Counsellor** CC

7 9 13 50 **100 Years of British Open** *1:00* Highlights of the weekend and a look at the tournament's history. (L)

8 **House & Home** CC

9 32 **50... et un monde** CC

13 **Distant Roads**

16 **Internet Cafe**

49 **Elle écrit au meurtre** *1:00*

65 **Electric Circus** *1:30*

APT **Heartbeat Alaska**

BET **Heart & Soul**

CLT **Golf the World**

CNN **Your Health**

COM **Win Ben Stein's Money**

FAM **Microsoap**

FN **In Food Today**

H&G **Interiors by Design**

LCF **Robinson Sucroé** CC

LIF **Walk On the Wild Side**

MM **MuchCombatZone Weekend** *3:30*

OLN **Fish 'n Canada**

PRI **Hogan's Heroes** CC

ROB **Dave Chalk Computer Show**

STR **Extreme Close-Up**

TEL **Cybersix**

TLA **The Parent 'Hood** CC

TNN **Crank Chrome**

TRE **Little Star**

TV5 **Journal de France 2** CC

V **Greek Orthodox Voice**

WTN **The Decorating Challenge** CC

YTV **Batman Beyond** CC

2:45

MN1 **MOVIE** – Action *1:35* ★ ***Knock Off*** (1998) A shady designer and his friend find themselves targeted by the CIA. Jean-Claude Van Damme, Rob Schneider. 8288006 CC

TFO **Les Cartes postales ont toujours raison!**

3PM

2 6 **Cleopatra 2525** CC

3 4 10 **Women's Golf** *3:00* Third-round coverage of the U.S Women's Open, from Libertyville, Ill. (L) CC

5 **Highlander: The Raven** *1:00* CC

5 13 **Spruce Meadows National Post Riders Cup** *1:00* CC

8 **News** *1:00*

9 32 **Arche de Noé** CC

13 **Travel Travel**

TVO **Dotto's Data Café**

16 **Savage Skies** *1:00*

30 **National Geographic** *1:00* CC

56 **Great Food**

A&E **Investigative Reports** *1:00*

APT **Planet Earth** *1:00*

BET **Lift Every Voice**

CD **Les Cordier: Juge et flic** *2:00*

CLT **Gary Cooper's Fishing Diary**

CMT **CMT Hall of Fame Continues** *2:00*

CNN **Moneyweek** CC

COM **Best of Open Mike** *1:00* CC

DIS **World's Greatest Mysteries** *1:00* CC

FAM **Aladdin** CC

FN **Emeril Live** *1:00*

H&G **Room Service**

LCF **Spirou** CC

LIF **Dogs With Jobs**

MM **Golden Age of Rock 'N Roll** *1:00*

SATURDAY

(MP) **Clip** *2:30*
(NW) **Life & Times** *1:00* CC
(OLN) **Powerboat TV**
(PRI) **McHale's Navy** (BW) CC
(RDI) **Trajectoires**
(RDS) **Golf féminin** *3:00* 3e ronde de l'Omnium des États-Unis en provenance de Libertyville en Illinois. (L)
(ROB) **Bottom Line** *1:00*
(STR) **E! True Hollywood Story** *2:00*
(TEL) **Ivanhoe** CC
(TFO) **Grenier de Bisou**
(TLA) **Soul Train** *1:00*
(TLC) **World's Most Incredible Hostage Rescues** *1:00* CC
(TNN) **Horsepower TV**
(TRE) **Zoboomafoo**
(TSN) **Women's Golf** *3:00* Third-round coverage of the U.S Women's Open, from Libertyville, Ill. (L)
(TV5) **Journal belge**
(V) **Calvary Temple**
(WGN) **Xena: Warrior Princess** *1:00* CC
(WPX) **MOVIE** – Comedy *2:00* ★★ ***Bill & Ted's Excellent Adventure*** (1989) Two teens travel through time, collecting major historical figures. Alex Winter, Keanu Reeves. 843261
(WTN) **Keeping Mum** Peggy receives a surprisingly generous gift from Richard.
(YTV) **Uh Oh!** CC

3:15

(TFO) **Les Wombles**

3:20

(BVO) **Bravo!News**

3:30

2 6 **Jack of All Trades** CC
7 9 13 50 **The Snapple Superstars** *1:30* Highlights of the athletic competition, from Montego Bay, Jamaica.
9 32 **Parents d'aujourd'hui**
13 **Home Check**
(TVO) **The Love of Gardening**
49 **CINÉMA** – Science-fiction *2:00* ***TekWar*** (Téléfilm; 1994) Greg Evigan, Sonja Smits. 498483
56 **Grilling Maestros**
(BVO) **MOVIE** *2:05* ★★★ ***Three Days of the Condor*** (1975) A CIA researcher is targeted by an unknown assassin when he unwittingly stumbles upon a renegade plot to seize control of the Middle East oil supply. Fourth pairing of Redford with director Sydney Pollack. Robert Redford, Faye Dunaway. [Viewer discretion is advised.] 8283551
(CLT) **Travel Magazine**
(CNN) **Movers with Jan Hopkins** CC
(FAM) **Lion King's Timon & Pumbaa** CC
(H&G) **Before & After**
(LCF) **Mégabogues** CC
(LIF) **Horse Tales**
(MN3) **MOVIE** – Action *1:30* ★★ ***Universal Soldier: The Return*** (1999) Jean-Claude Van Damme, Michael Jai White. [See 1:20 p.m. for details.] 8272445 CC
(MN4) **TMN's The Movie News** CC
(net) **Golf** *2:30* Second-round coverage of the Sr. PGA Bell Atlantic Classic, from Princetown, N.J. (L)
(OLN) **Walker's World**
(PRI) **McHale's Navy** (BW)
(RDI) **Rivières**
(SV) **Speedvision Showcase**
(TEL) **Baskervilles** CC
(TFO) **Livre de la jungle**
(TNN) **My Classic Car**
(TRE) **St. Bear's Dolls Hospital**
(TV5) **Journal suisse**
(V) **Evangel Temple Alive**
(WTN) **Is It Legal?** Dick blackmails Stella when she considers a job offer from a rival firm.
(YTV) **George & Martha** CC

3:35

(SE) **CINÉMA** – Drame *2:00* ★★ ***Grey Owl*** (Can.; É.-U.; 1999) Pierce Brosnan, Annie Galipeau. 8277990 CC
(TBS) **Auto Racing** *1:30* "NASCAR Happy Hour" highlights the final qualifying session for Sunday's Pennsylvania 500. (L) CC

3:45

(MN2) **MOVIE** – Comedy *2:15* ★★ ***EDtv*** (1999) A video-store clerk becomes the subject of his own 24-hour-a-day documentary show. Matthew McConaughey, Jenna Elfman. 8285919 CC

3:55

(PIX) **MOVIE** – Adventure *1:35* ★★ ***The Norseman*** (1978) Lee Majors, Cornel Wilde. 8270087

4 PM

2 6 **Xena: Warrior Princess** *1:00* CC
4 6 9 11 **Baseball** *3:00* Baltimore Orioles at Toronto Blue Jays. (L)
5 **WCW Thunder** *1:00*
5 7 8 62 **Boxing** *1:00* Mike Tyson vs. Lou Savarese. (R) CC
5 13 **Seasons of the Buffalo** – Documentary *1:00* CC
8 **Sing Out For the Children** *1:00*
9 32 **Rivières** CC
10 40 **CINÉMA** – Comédie *2:00* ★★ ***Danger public*** (É.-U.; 1991) Martin Short, Danny Glover. 2700/699261
11 **Dave Chalk Computer Show** CC
13 **Score Golf**
(TVO) **Avventura**
16 **Fly Fishing Destinations**
30 **Taxi pour l'Amérique** CC
56 **The Italian Kitchen**
57 **Pets: Part of the Family** CC
65 **MOVIE** – Drama *2:00* ***In His Father's Shoes*** (Made for TV; 1997) A teen finds wearing his dead father's shoes give him the power to go back in time. Louis Gossett Jr., Barbara Eve Harris. 701648 CC
(A&E) **American Justice** *1:00*
(ASN) **Star Trek: Deep Space Nine** *1:00* CC
(APT) **Dene Weekly Perspective**
(BET) **BET Videolink** *1:00*
(CLT) **L & J Interactive**
(CNB) **CNET News.com** *1:00*
(CNN) **News** CC
(COM) **Bizarre**
(DIS) **Deadly Force** *1:00* CC
(FAM) **Goof Troop** CC
(FN) **Legendary Hangouts** *1:00* Uncovering the hidden histories of San Francisco's restaurants. (R)
(H&G) **Gardening by the Yard**
(LCF) **Chair de poule** CC
(LIF) **Shiver!**
(MM+) **MuchMorewith...Pink Floyd**
(MN4) **MOVIE** – Comedy-Drama *1:45* ★★★ ***An Ideal Husband*** (Brit.; 1999) Rupert Everett, Julianne Moore. [See 6:45 p.m. for details.] 8287377 CC
(NW) **Money Show** CC
(OLN) **Adrenaline T.V.**
(PRI) **Petticoat Junction** CC
(RDI) **Griffe** CC
(ROB) **Dave Chalk Computer Show**

(SBK) **MOVIE** – Comedy *2:00* ★ ***Curse of the Pink Panther*** (1983) Bumbling New York detective Clifton Sleigh tries to find Inspector Clouseau. Ted Wass, David Niven. 8277990
(SHO) **Out of the Blue** *1:00*
(SPC) **Space: Above and Beyond** *1:00* CC
(SV) **My Classic Car**
(TEL) **Mega Babies** CC
(TFO) **Mon amie Maya**
(TLA) **Sir Arthur Conan Doyle's The Lost World** *1:00*
(TLC) **Ultimate Ten Great Escapes** *1:00* CC
(TNN) **Inside Nascar** *1:00*
(TRE) **Pirates**
(TV5) **Festival international d'été de Québec** *1:00* CC
(V) **The Message**
(WGN) **Baseball** *3:00* Milwaukee Brewers at Chicago Cubs. (L)
(WTN) **The Liver Birds**
(YTV) **Dexter's Laboratory** CC

4:15

(MMP) **MuchMoreVideoFlow**

4:20

(MN1) **MOVIE** – Action *1:25* ★★★ ***Run Lola Run*** (Ger.; 1998) A young woman races to track down a sack of money. Franka Potente, Moritz Bleibtreu. 8270087 CC

4:30

9 32 **Vie de chalet** CC
11 **On the Edge**
12 **Northwood** CC
13 **Pet Guys**
(TVO) **The Right Companion**
16 **Anyplace Wild**
29 **Taxi**
30 **Cultivé et bien élevé**
31 **Cheers**
56 **Burt Wolf: Travels & Traditions**
57 **Visionaries** CC
60 **Pasargad**
68 **Cosby Show** CC
(APT) **First Nations**
(CLT) **Media TV**
(CNN) **Your Money**
(COM) **Supertown Challenge** CC
(FAM) **Gargoyles**
(GLF) **Scorecard Report**
(H&G) **Garden Architecture**
(HIS) **Profiles**
(LCF) **Animorphs** CC
(LIF) **Inferno**
(MMP) **Freshly Pressed**
(NW) **Business News Weekly** CC
(OLN) **Aquanauts**
(PRI) **Petticoat Junction** CC
(RDI) **Journal de France 2**
(ROB) **Bottom Line** *1:00*
(SV) **Dream Car Garage**
(TEL) **Ned's Newt** CC
(TFO) **Port Cook**
(TRE) **Treetown**
(V) **Asian Magazine**
(WTN) **Upwardly Mobile**
(YTV) **Powerpuff Girls** CC

5PM

2 6 **Simpsons** CC
5 **Walker, Texas Ranger** *1:00* CC
5 7 8 62 **NFL Quarterback Challenge** *1:00* CC
5 13 **Double Exposure** CC
7 9 13 50 **Tour de France** *1:00* Coverage of the final stage of the event, from the Champs Elysees in Paris. (L)
8 **Travel Travel**
9 32 **Si j'avais les ailes d'un ange** CC
11 **Great Canadian Rocks** *1:00*
12 **WCW Thunder** *1:00*
13 **Movie Show**
(TVO) **Adventures of the Aftermath Crew**
16 **Health Diary**
29 **Star Trek: Voyager** *1:00* CC
30 **Branché** CC
31 **Star Trek: Deep Space Nine** *1:00* CC
56 **Victory Garden** CC
57 **Small Business 2000**
60 **Latin Vibes**
68 **Cosby Show** CC
(A&E) **City Confidential** *1:00*
(ASN) **War of the Worlds** *1:00*
(APT) **Labradorimiut**
(BET) **Teen Summit** *1:00*
(CD) **Biographies: Louis Cyr** *1:00*
(CLT) **MOVIE** – Adventure *2:00* ★★★★ ***Gunga Din*** (1939) Hollywood swashbuckler follows the adventures of a carousing trio of British soldiers. Cary Grant, Victor McLaglen.
(CMT) **CMT Hall of Fame Continues** *1:00*
(CNB) **Ushuaia: The Ultimate Adventure** *1:00*
(CNN) **News** CC
(COM) **SCTV**
(DIS) **Space Planes** *1:00* CC



Savor summer
with our ideas for entertaining, gardening, and decorating.

Don't miss Martha on the Life Network

Monday–Friday
2 pm & 5 pm, EST

Look for our July/August issue on newsstands now, or call 1-800-999-6518 to subscribe.
Visit us online at www.marthastewart.com

Saturday

Turn to the next page for tonight's
Pay-TV, Sports, Music, French & News Channels

	8:00	8:30	9:00	9:30	10:00	10:30
2 6	Early Edition		Outer Limits		Psi Factor	
3 4 10	Movie: *Fluke*				Pretender	
4 6 9 11	Movie: *Major Crime*				Movie: *Fargo*	
5	Star Trek: Voyager		Walker, Texas Ranger		Walker, Texas Ranger	
5 7 8 62	Big Brother		Walker, Texas Ranger		Walker, Texas Ranger	
5 13	Police Academy		FX: The Series		The City	
7 9 13 50	Movie: *Ice*				NYPD Blue	
8	Wheel...	Jeopardy!	News		Symphony	Candid...
11	Big Brother		Nikita		Pretender	
12	Police Academy		My Son the Tattoo Artist			Will & Grace
13	News	Bordertown	Traders		Amazon	
TVO	Movie: *Come on, George*			Movie: *Sing As We Go*		
16	Red Green	Are/Served?	Movie: *At War With the Army*			Movie
29	Cops	Cops	Most Wanted		Criminals	Simpsons
31	Cops	Cops	Most Wanted		News	Cheers
56	Nature		Easter Island		Nova	
57	Allo!	Fine Romance	Time/By	Outside Edge	Red Dwarf	West 54th
60	◄ Ukrainian...	Russian...	Movie: *Where a Good Man Goes*			
65	Movie: *Ice*				MediaTV	NewMusic
68	Cops	Cops	Most Wanted		News	Taxi
A&E	Biography		Inspector Morse			
ASN	The Crow		Most Wanted		NewMusic	News
APT	◄ Movie: *Isaac...*		First Music	Presents...	Planet Earth	
BET	Out the Box		Comic View		Live From L.A.	
BVO	Notes	Concerto...	MSO Plugged			Ed Sullivan
CLT	Movie: *Agnes of God*			C&C With KW	Movie TV	L & J...
CNB	Nat'l Geog.				Tim Russert	
COM	Improv	Ben Stein	Improv Champ		Miller Live	Tom Green...
DIS	...Mustang	Sacred...	Vets In...	Zoo's...	Sex Files	Adventure
FAM	Movie: *Rip Girls*			Movie: *Johnny Tsunami*		
FN	Emeril		Good Eats	Extreme...	Iron Chef	
H&G	America's Homestyles		...Gardens	Architecture	Savoir Faire	Room Service
HIS	Tales/Tower		Movie: *A Bridge Too Far*			
LIF	Dogs/Jobs	Horse Tales	Extra		TV GUIDE	shiftTV
PRI	Hit the Spot	Avventura	Hogan's...	Hogan's...	McHale's...	McHale's...
ROB	◄ Bottom...	Bottom Line	Bottom Line		Computer...	Bottom Line
SHO	◄ Movie: *Tribute*		Da Vinci's Inquest		Prime Suspect	
SPC	Relic Hunter		Movie: *Past Perfect*			
STR	Wild On		H'wood Story		Celebrity...	
TBS	Movie: *Vegas Vacation*				Movie: *Smokey and the...*	
TEL	Fly Tales	Mega Babies	Simpsons	Cybersix	Warriors	Captain Star
TLC	Human Sexes		Biology of Love		Understanding	
TNN	Backstage	Opry Live	Auto Racing: ASA Tecumseh 300			
V	After Death	Sam Keen	Ballykiss.		Focus	Youngren
WTN	Intimate Portrait		Movie: *Nuts*			
YTV	Stories	G'bumps	Worst Witch	Monster	6th Grade...	New...

◄ Earlier start time

(FAM) **Ripley's Believe It or Not!** CC

(FN) **Picnics From Martha's Kitchen** *1:00* Tips for picnics and outdoor cooking. (R)

(GLF) **PGA Championship Highlights** *1:00*

(H&G) **Backyard Pleasures**

(HIS) **True Story of Roman Arena** *1:00*

(LCF) **Aventures de Sinbad** *1:00* CC

(LIF) **Good Dog!**

(MM+) **Motown Live** *1:00* Featuring performances by Ideal, Chaka Khan and Faith Evans.

(MN3) **MOVIE** – Action *2:00* ★★ ***Wild Wild West*** (1999) Will Smith, Kevin Kline. [See 9:45 a.m. for details.] 8292209 CC

(NW) **NW Today**

(OLN) **Road Rules** The group visits Belou's home town and gets a chilly reception from Steve.

(PRI) **Beverly Hillbillies** (BW) CC

(RDI) **Aujourd'hui**

(SHO) **The Knock** *1:00*

(SPC) **The Crow: Stairway to Heaven** *1:00* CC

(STR) **Coming Attractions**

(SV) **Sport Aviation**

(TEL) **Animal Crackers** CC

(TFO) **Classiques animés** *:45*

(TLA) **Xena: Warrior Princess** *1:00* Xena and Gabrielle are killed by the Romans. CC

(TLC) **Secrets Revealed** *1:00* The trick behind the "levitating lady." CC

(TNN) **18 Wheels of Justice** *1:00* CC

(TRE) **Beezoo's Attic**

(TV5) **Thalassa** *1:15* CC

(V) **Light for All Nations**

(WPX) **Star Trek: The Next Generation** *1:00* The Away Team is suddenly faced with the murderous wrath of microscopic inorganic life forms. CC

(WTN) **Dancing at the Palais** Canada's top dancers perform ballroom standards. (R) CC

(YTV) **Mona the Vampire** CC

5:10

(TBS) **MOVIE** – Drama *2:50* ★★ ***The Devil's Brigade*** (1968) During WWII, a tough commander forms a special battalion. William Holden, Cliff Robertson. 8195342

5:30

2 6 **Simpsons** CC

5 13 **e Now** CC

8 **Golf the World**

9 32 **Pareil pas pareil** CC

13 **Hit the Spot**

(TVO) **Real Kids, Real Adventures**

16 **Healthweek**

30 **Grande Illusion** CC

49 **Grand Journal** CC

56 **Right on the Money**

57 **Wall Street Week** CC

60 **The Portuguese Science Show**

68 **Drew Carey** CC

(APT) **Heartbeat Alaska**

(CNN) **Evans & Novak** CC

(COM) **Comedy at Club 54** CC

(FAM) **PB & J Otter** CC

(H&G) **Grow It! A Gardener's Guide**

(LIF) **Pet Project**

(MP) **S*P*A*M**

(NW) **Public Policy Forum** CC

(OLN) **Road Rules**

(PIX) **MOVIE** – Comedy *1:45* ★★ ***Big Trouble in Little China*** (1986) Kurt Russell, Kim Cattrall. 8283551

(PRI) **Beverly Hillbillies** (BW) CC

(RDI) **Bulletin des jeunes**

(ROB) **Dave Chalk Computer Show**

(STR) **E! News Weekend**

(SV) **Legends of Airpower**

(TEL) **Archie's Weird Mysteries** CC

(TRE) **Crazy Quilt**

(V) **Des-Pardes** *1:00*

(WTN) **Bella**

(YTV) **Worst Witch** CC

5:35

(BVO) **Bravo!News**

(SE) **CINÉMA** – Comédie *1:55* ★ ***L'Illuminé*** (É.-U.; 1998) Eddie Murphy, Jeff Goldblum. 8297754 CC

5:45

(MN1) **David Brenner: Back With a Vengeance** *1:00* The comedian comments on the state of the world today. CC

(MN4) **MOVIE** – Drama *1:45* ★★ ***54*** (1998) A young man strives to be accepted by New York's disco-club elite. Ryan Phillippe, Mike Myers. 8286648 CC

(TFO) **Picoli, Lirabo et les autres**

Evening

6PM

2 4 5 5 5 6 7 9 10 11 12 13 13 65 **News** CC

3 7 8 **News**

8 **WWF Metal** *1:00*

9 32 **Téléjournal** CC

10 40 **Nouvelles** CC

13 **WCW Thunder** *1:00*

(TVO) **Inquiring Minds**

16 **Inside Albany**

29 **Star Trek: Deep Space Nine** *1:00* CC

30 **Téléscience** *1:00* CC

31 **Star Trek: Voyager** *1:00* CC

49 **Les Simpson** Ruiné, M. Burns fait appel à Lisa pour l'aider à refaire fortune. (R)

56 **Lawrence Welk** *1:00*

57 **Austin City Limits** *1:00* Marty Stuart performs with vocalist Pam Tillis and bluegrass legend Earl Scruggs. (R) CC

60 **TV Korea**

68 **Drew Carey** CC

(A&E) **Investigative Reports** *1:00*

(ASN) **Earth: Final Conflict** *1:00* CC

(APT) **Qaggiq**

(BET) **Rap City** *1:00*

(BVO) **Arts & Minds**

(CD) **Contact animal**

(CMT) **Today's New Country** *1:00*

(CNB) **Tim Russert** *1:00*

(CNN) **CNN Worldview** CC

(COM) **Bang, Bang, It's Reeves and Mortimer**

(DIS) **How'd They Do That?** *1:00* Setting the stage for a "Con Air" plane crash. CC

(FAM) **Franklin** CC

(FN) **Food 911**

(GLF) **Golf Channel Academy Live** *1:00*

(H&G) **House & Home**

(HIS) **Who Killed Fletcher Christian?** *1:00*

(LCF) **Dans une galaxie près de chez vous** CC

(LIF) **TV GUIDE Television**

(MM) **MuchMegaHits** *1:00*

(MM+) **MMM Personals** *1:00*

(MN2) **MOVIE** – Comedy-Drama *2:00* ★★ ***Cookie's Fortune*** (1999) The lives of assorted friends and lovers are changed by the death of a local woman. Glenn Close, Liv Tyler. 8293938 CC

(MP) **Box office**

(net) **sportscentral** *1:00*

(NW) **BBC World News** CC

(OLN) **Hot Summer Down Under** *1:00* Following young adults on their adventures in Australia.

Saturday

	8:00	8:30	9:00	9:30	10:00	10:30
Pay-TV						
MN1	◄ Movie	Movie News	Movie: *Detroit Rock City*			Movie
MN2	Movie: *Detroit Rock City*			Movie: *Who Killed Atlanta's Children?*		
MN3	◄ Movie: *Antz*		Movie: *B.U.S.T.E.D.*			Movie
MN4	Movie: *EDtv*				Movie: *The Governess*	
PIX	◄ Movie: *The Day of the...*		Movie: *Coming to America*			
SBK	Movie: *The Rapture*				Movie: *Bound*	
TLA	Earth: Final Conflict		Parent 'Hood	Fresh Prince	Friends	Seinfeld
WGN	Movie: *Bloodsport*				News	
WPX	Jamie Foxx	Jamie Foxx	Steve Harvey	For Your...	News	
Sports						
GLF	◄ Golf...	Forum		Golf: PGA B.C. Open		
net	◄ Soccer: Rochester at...		WWF Live Wire		sportscentral	
OLN	Top Dogs		Outdoor J.	Explorer	...Wildlife	Outdoorsman
SV	Auto Racing: Grand Am GT and Sports Racer Series				Auto Racing: British...	
TSN	◄ Boxing: Santos vs. Reid		WWF Raw			
Music						
CMT	New Faces	Clint Black	Top 20 Countdown			
MM	S Club 7	Fax	Fatboy Slim...		Spotlight	Beavis...
MM+	Pink Floyd		Wall: Berlin			
French						
9 32	◄ Cinéma: *Retour vers...*				Téléjournal	Cinéma
10 40	◄ Cinéma	Cinéma: *Une place au soleil*				Sports
30	Tour des mondes		Cinéma: *Conte de la folie ordinaire*			Cinéma
49	◄ Cinéma	Cinéma: *Rocky*				
CD	Couples	Scandales	Biographies		Les Oiseaux se cachent	
EVA	Vélo mag	Camping	Plaisirs...	Golfs d'ici	Cécile Dechambre	
HST	Histoires		Cinéma: *Stella*			
MP	Groove		Hard Rock Live		Clip	
RDI	Reportages		Nouvelles	Entrée...	Culture-Choc	Un Canadien
RDS	◄ Tennis: Coupe Davis		F1 magazine		Sports 30	... lignes
S+	Homicide		Sexe à N.Y.	Sexe à N.Y.	McCallum	
SE	◄ Cinéma: *Docteur Dolittle*		Cinéma: *Bowfinger*			Cinéma
TFO	Panorama	Branché	Mont Royal	Hollywood	Cinéma: *Kamouraska*	
TV5	◄ Dansez maintenant			Concert de jazz		Jrnl belge
Z	Zone Extrême		X Files		Cinéma: *Otages en Alaska*	
News						
CNN	Worldview	Movers	Larry King Weekend		Worldview	Capital Gang
NW	Roadshow		Saturday...	Venture	Rough Cuts	

PRI **Distant Roads** CC
RDI **Un Canadien en Australie** CC

RDS **Monde du sport** CC
ROB **Bottom Line** *1:00*
SBK **Peter Benchley's Amazon** *1:00* As the village prepares for a mass wedding the survivors plan their escape. CC

SHO **Sirens** *1:00* CC
SPC **Battlestar Galactica** *1:00*
STR **Mysteries & Scandals** Examining the death of actor Albert Salmi.
SV **The Airline Story** *1:00*
TEL **Ed, Edd n Eddy**
TFO **Aventures de Skippy**
TLA **Cleopatra 2525** CC

TLC **Unmasked! Exposing the Secrets of Deception** *1:00* CC
TNN **MOVIE** – Drama *2:00* ***Rough Riders*** (Made for TV; 1997) Chronicling how a young Theodore Roosevelt became a hero. Tom Berenger, Sam Elliott. 612280
TRE **Ants In Your Pants**

◄ Earlier start time

(TSN) **Acura World of Golf**
(WPX) **Earth: Final Conflict** *1:00* Zo'or is haunted by deceased Taelon Ku'don.
(WTN) **A Repair to Remember** Putting in new hoses for a washer and dryer. (R) CC
(YTV) **New Addams Family** CC

6:15

(TV5) **Littérateur de Suisse**

6:30

2 6 **Focus Ontario** CC
3 4 10 **NBC News** CC
5 **Travel Magazine**
5 7 8 62 **CBS News** CC
5 **Littlest Hobo** CC
7 9 13 50 **ABC News** CC
9 32 **Aventure olympique** *1:00* CC
10 40 **CINÉMA** – Comédie *2:00* ★★ ***L'Irrésistible Garçon*** (É.-U.; 1994) Un garçon insatisfait de ses parents parcourt le monde à la recherche d'un nouveau foyer. Elijah Wood, Bruce Willis. 526377/578087
11 **History Bites** Channel-surfing during the time of the Declaration of Independence. CC
12 **Expos This Week** CC
13 **Regional Contact** CC
(TVO) **Great Canadian Parks**
16 **New York Week in Review**
49 **CINÉMA** – Action *2:00* ★★ ***Le Fantôme et les ténèbres*** (É.-U.; 1996) Des chasseurs doivent tuer des lions mangeurs d'hommes. Michael Douglas, Val Kilmer. 948803
60 **Rozmaitos'ci** *1:00*
65 **FashionTelevision** CC
68 **3rd Rock From the Sun** CC
(APT) **Cooking With The Wolfman**
(BVO) **Yo-Yo Ma: Inspired by Bach** *1:00* Director Patricia Rozema explores Bach's sixth suite.
(CD) **15 ans Juste pour rire** Des humoristes abordent le thème de la technologie. (R)
(CNN) **Reliable Sources**
(COM) **Russ Abbot**
(FAM) **Little Lulu** CC
(FN) **Grillin' & Chillin'**
(H&G) **Homes by Design**
(LCF) **Clueless** CC
(LIF) **shiftTV**
(MP) **Clip**
(NW) **Culture Shock** CC
(PRI) **That's Boating** CC
(RDI) **Culture-Choc** CC
(RDS) **Entre les lignes**
(STR) **StarTV**
(TEL) **Sabrina: The Animated Series** CC
(TFO) **Arsène Lupin**
(TLA) **Jack of All Trades** CC
(TRE) **Iris, the Happy Professor**
(TSN) **Sportsdesk** CC
(TV5) **Cap aventure** CC
(V) **Windows of Hope**
(WTN) **Debbie Travis' Painted House** CC
(YTV) **Big Wolf on Campus** Tommy and Merton meet a wacky cable guy. CC

6:45

(MNT) **MOVIE** – Comedy-Drama *1:45* ★★★ ***An Ideal Husband*** (Brit.; 1999) Past indiscretions come back to haunt a happily married man. Rupert Everett, Julianne Moore. 8270087 CC

7PM

2 6 **Flash Forward** 4551/5367 CC
3 **Entertainment This Week** *1:00* 6629
4 6 9 **Saturday Report** 6919/56193 CC
4 8 **Wheel of Fortune** 8194613/8272445 CC
5 **Beastmaster** *1:00* Dar and Tao search for a rare fire lily. 28377 CC
5 **ER** *1:00* 28377 CC
5 13 **Little Men** *1:00* Young widow Jo Bhaer tries to keep her and her husband's boarding school running despite financial woes and staff shortages in 19th-century Massachusetts. In the series opener, a stranger with a checkered past shows up to help Jo with caretaking duties and she accepts Plumfield's first female student. Based on Louisa May Alcott's novel. 67349
7 **Relic Hunter** *1:00* 13445
7 **Entertainment Tonight** *1:00* 8283551 CC
8 **Home Check**
9 **Family Feud** 8551 CC
10 **Extra Weekend** *1:00* 8283551 CC
11 **7th Heaven** *1:00* Eric helps a family whose son has Tourette's syndrome; Annie makes an upsetting discovery about Ruthie's teacher; Simon unintentionally hurts Mary's feelings with an offhand comment; Matt gives his girlfriend the silent treatment while contemplating whether to end their relationship. 79071
11 **Total Recall 2070** *1:00* Hume and Farve search for a motive in the murder of a messenger. 863919 CC
12 **Star Trek: Voyager** *1:00* The Voyager crew is caught in the

The book was so good, we made a show about it.

TV GUIDE TELEVISION
Saturdays at 10 pm ET/7 pm PT
life
life network™

orbit of a planet that is evolving at a rapid rate and soon discover their presence has inspired a primitive but highly adaptable society to develop warp technology and weapons that are aimed at the ship. (R) 77613 CC

(13) **Friends** 8194613

(13) **Adventures of Sinbad** *1:00*

(TVO) **Forbidden Places** *1:00* A behind-the-scenes look at life on a submarine. 37629

(16) **Lawrence Welk** *1:00* Celebrating Nashville's music. 93629

(29) **Simpsons** 48209 CC

(30) **Attendez que je vous raconte...** *1:00* 17803

(31) **3rd Rock From the Sun** 8272445 CC

(50) **Your Big Break** *1:00* 8283551 CC

(56) **Antiques Roadshow** *1:00* Visiting Providence, R.I., where experts appraise a stoneware jug. (R) 8292209 CC

(57) **Editors**

(62) **Pensacola: Wings of Gold** *1:00* 8285919 CC

(65) **Relic Hunter** *1:00* In Brussels, an old friend of Sydney believes his girlfriend is a mythological vampire. 225803 CC

(68) **Friends** 8298483 CC

(A&E) **Love Chronicles** *1:00* Examining relationships between people who differ greatly in age. 409735

(ASN) **First Wave** – Science Fiction *1:00* CC

(APT) **MOVIE** – Drama *2:00* ★★ ***Isaac Littlefeathers*** (Can.; 1984) A child abandoned by his Indian mother struggles to find his own identity after he's taken in by a Jewish storekeeper, who wants the boy to follow his faith. William Korbut, Lou Jacobi.

(BET) **Madd Sports**

(CD) **Goût du monde** *1:00* Gaspacho et poulet à la Jerez. (R) 8292209

(CLT) **Movie TV**

(CMT) **CMT Hot 1s** *1:00* 145613

(CNB) **Squawk Box** 8272445

(CNN) **Capital Gang** 335629 CC

(COM) **Just for Laughs** Featuring comedians Lee Evans, Scott Faulconbridge and Russell Peters. CC

(DIS) **Discover Magazine** *1:00* Forensic scientists reveal the tricks of their trade. 861551 CC

(FAM) **Hoze Houndz** Sick with a cold, Squirt finds himself alone at the fire station. 353025 CC

(FN) **Two Fat Ladies** – Cooking 8298483

(GLF) **Golf Channel Junior Academy** 8270087

(H&G) **Martha Stewart Living** 8270087

(HIS) **Piece of Cake** *1:00* 8292209

(LCF) **Hé Arnold!** 162735 CC

(LIF) **Shiver!** 8270087

(MM) **MuchOnDemand** *1:00* 106261

(MM2) **BackTrax** *1:00*

(MN3) **TMN's The Movie News** 8272445 CC

(MP) **S Club 7 à Miami**

(net) **Soccer** *2:00* A-League: Rochester Raging Rhinos at Toronto Lynx. (L)

(NW) **Fashion File** 8272445 CC

(OLN) **Treks in the Wild World** 8194613

(PRI) **Spectacular Spas** 8272445 CC

(RDI) **Monde ce soir** 8270087 CC

(RDS) **Sports 30 Mag** 179025 CC

(ROB) **Dave Chalk Computer Show**

(SBK) **Seinfeld** Jerry tries to find out why his new girlfriend wears the same outfit whenever he sees her. 8298483 CC

(SHO) **MOVIE** *2:00* ★★ ***Tribute*** (Can.; 1980) A dying man tries to repair his relationship with his estranged son. Lemmon recreated the role he played on Broadway in the play written by Bernard Slade. Jack Lemmon, Robby Benson. 292667

(SPC) **Sir Arthur Conan Doyle's The Lost World** *1:00* Roxton, Malone and Marguerite encounter a group of Druids. CC

(STR) **Scanning the Movies** A review of the 1999 action film "The Matrix."

(SV) **American Thunder**

(TEL) **Donkey Kong Country** 8194613 CC

(TFO) **Les Grands Inventeurs** *1:00* Isaac Newton affronte l'élite scientifique en contredisant les croyances anciennes. (R) 8287377

(TLA) **Beastmaster** *1:00* The Golden Phoenix takes on a human form. 8287377

(TLC) **UFOs & Aliens: Search for the Truth** *1:00* Examining efforts to contact extraterrestrial life. (R) 613919 CC

(TRE) **Little Star** 8272445

(TSN) **Boxing** *2:00* Ahmed Santos vs. Teddy Reid. [Tape delayed.] 470483

(TV5) **Journal de France 2** 944358 CC

(V) **Back to the Bible** 8194613

(WGN) **Fresh Prince of Bel-Air** Will is literally floored by an encounter with a pretty pugilist at the gym. 435613 CC

(WPX) **Star Trek: Deep Space Nine** *1:00* Quark risks everything to win back the love of his life (Mary Crosby). 88377

(WTN) **In Fashion** Looking at Perry Ellis's new ad campaign. (R) 33377

(YTV) **Buffy the Vampire Slayer** *1:00* Buffy's Thanksgiving dinner is interrupted by an army of Chumash Indians, Sunnydale's original residents, whose spirits have come back to right the wrongs done to them. Meanwhile, Buffy doesn't know it, but Angel (David Boreanaz) is lurking in the shadows to protect her. 869193 CC

7:15

(PIX) **MOVIE** – Suspense *1:45* ★★ ***The Day of the Dolphin*** (1973) George C. Scott, Trish Van Devere. 8283551

7:30

(2) (6) **New Red Green** Red lines himself up for trouble when he gives Harold a car. (R) 445/9735 CC

(4) (6) (9) **Thin Blue Line** The station plays host to a BBC documentary crew. 613/89919

(4) **Road to Riches** 8296025 CC

(8) **Jeopardy!** 8278629

(8) **House & Home** CC

(9) (32) **CINÉMA** – Comédie *2:30* ***Retour vers le futur II*** (É.-U.; 1989) Un ado recule dans le temps afin de réparer une erreur qui affecte grandement le futur. Michael J. Fox, Christopher Lloyd. 575803/386990 CC

(9) **Family Feud** 1377 CC

(13) **Mad About You** 8296025
(29) **Simpsons** 64735 CC
(31) (68) **Seinfeld** 8278629/8294667 CC
(57) **The McLaughlin Group**
(60) **Ukrainian Svitohliad** *1:00* 945261
(BET) **Sparks**
(BVO) **The Brook (Le Ruisseau)** Profiling the life of Johann Sebastian Bach. 893193
(CLT) **L & J News**
(CNB) **Olympic Show** 8278629
(CNN) **Sports** 403993 CC
(COM) **Just for Laughs** Featuring comedians Adam Ferrara, Hugh Fink and Martha E. Chaves. CC
(FAM) **Adventures of Pete & Pete** 108321
(FN) **Gordon Elliott's Door Knock Dinners** 8294667
(GLF) **Golf Central** *1:00* 8283551
(H&G) **Design for Living** 8196071
(ICE) **Michatmichien** 888261 CC
(LIF) **Inferno** 8196071
(MN3) **MOVIE** – Animation *1:30* ★★ ***Antz*** (1998) [See 8:15 a.m. for details.] 8280464 CC
(MN4) **RUDE awakening** 8296025 CC
(MP) **Fax**
(NW) **On the Arts** 8278629 CC
(OLN) **Champions of the Wild** 8296025
(PRI) **Wine Television** 8278629 CC
(RDI) **Partis pour la gloire** 8196071 CC
(RDS) **Tennis** *1:30* Présentation de la Coupe Davis opposant l'Argentine au Canada, en provenance de Montréal. 772342
(ROB) **Bottom Line** *1:00*
(SBK) **Frasier** Straitlaced Lilith (Bebe Neuwirth) shows a seductive side to her personality. 8294667 CC
(SE) **CINÉMA** – Comédie *1:30* ★★ ***Docteur Dolittle*** (É.-U.; 1998) Eddie Murphy, Ossie Davis. 954984 CC
(STR) **Star!News Weekend**
(SV) **Hot Rod TV**
(TEL) **Angela Anaconda** 8296025 CC
(TRE) **Zoboomafoo** 8278629
(TV5) **Dansez maintenant** – Variétés *2:25* 8270087
(V) **Jack Van Impe** 8296025
(WGN) **Fresh Prince of Bel-Air** Carlton is more than teed off when Will becomes Uncle Phil's new golfing partner. 264667 CC
(WTN) **Men on Women** "The Young and the Restless" actor Shemar Moore talks about hugs and kisses. (R) 59803 CC

8 PM

(2) (6) **Early Edition** *1:00* 1551/35667 CC
(3) (4) (10) **MOVIE** – Drama *2:00* ★★ ***Fluke*** (1995) A dog comes to the realization that he is a reincarnated human and searches for the wife and son he left behind in his past life. Directed by Carlo Carlei ("Flight of the Innocent"). Matthew Modine, Nancy Travis. 9193/8194613/8270087 CC
(4) (6) (9) (11) **MOVIE** – Crime Drama *2:00* ***Major Crime*** (Made for TV; 1997) Part 1 of two. Police in Toronto struggle to stop a twisted rapist who has been free to prey upon children for decades, because of police incompetence, legal loopholes and reluctant witnesses. Michael Moriarty, David Cubitt. [Conclusion airs next week.] 7735/93209/62735
(5) **Star Trek: Voyager** *1:00* The Voyager crew is caught in the orbit of a planet that is evolving at a rapid rate and soon discover their presence has inspired a primitive but highly adaptable society to develop warp technology and weapons that are aimed at the ship. 37025 CC
(5) (7) (8) (11) (62) **Big Brother** *1:00* 37025/22193/8278629/872667/8294667 CC
(5) (12) (13) **Police Academy** *1:00* 59261/19667 CC
(7) (9) (13) (50) (65) **MOVIE** – Thriller *2:00* ***Ice*** (Made for TV; 2000) A group of Los Angeles residents prepare for the second Ice Age when sun spots threaten to throw Earth into a snow-covered future. Grant Show, Eva La Rue. 8270087/77667/8194613/8270087/245667 CC

PAY-TV CLOSE UP

(MN2) 8 PM; (MN1) 9 PM
(MN3) 10:45 PM



Detroit Rock City

Teen movies are in abundance these days, but this 1999 comedy starring **Edward Furlong** offers something a little different. In 1978 Cleveland, four friends aren't chasing the perfect romance and they aren't running from a masked psychotic killer. They are on a quest for something greater: KISS. After their concert tickets are torched by an overbearing mother, the boys head to Detroit still determined to see their rock idols. Inevitably they encounter a string of mishaps, including a run-in with some polyester-clad disco kids. But as they scheme to get into the show, the group also stumbles through some quintessential teenage experiences, with help from Playboy superstar Shannon Tweed and a classic '70s soundtrack. While the significance of KISS may be lost on a younger audience, this funny and enjoyably predictable film is not hampered by a generation gap. KISS does appear in the film, but don't expect to see much of the band, even though band member Gene Simmons co-produced. (1 hr., 45 min.) [See Movies at a Glance for additional times.] — *Stephanie Kus*

C. HELCERMANAS-BENGE ©1999 NEW LINE CINEMA

(8) **Wheel of Fortune**
(13) **News** CC
(TVO) **MOVIE** (BW) – Comedy *1:35* ***Come on, George*** (1939) A man who sells ice cream at the racetrack dreams of one day becoming a jockey and winning a girl. George Formby, Pat Kirkwood. 8285919 CC
(16) **Red Green** Artifacts from the local museum are a source of amusement for Red and Mike. 3025
(29) (31) (68) **Cops** In Albuquerque, N.M., vice-squad members arrest a john who picked up a male prostitute. 24629/8281193/8274803 CC
(30) **Tour des mondes** *1:00* 26551 CC
(56) **Nature** *1:00* Chronicling a 1,200-mile sled-dog race in Alaska. (R) 8278629 CC
(57) **Allo! Allo!**
(A&E) **Biography** *1:00* A profile of American Tobacco Company heiress Doris Duke. 418483
(ASN) **The Crow: Stairway to Heaven** *1:00* CC
(BET) **Out the Box** – Music *1:00*
(BVO) **Whole Notes** A six-part series featuring performances by Pinchas Zuckerman. 153087 CC
(CD) **Couples légendaires** Le magnat de la presse, William R. Hearst, et sa maîtresse Marion Davies. (R) 8281193
(CLT) **MOVIE** – Drama *1:30* ★★★ ***Agnes of God*** (1985) A court-appointed psychiatrist tries to unravel the disturbing truth about a young nun who becomes pregnant and then kills her baby. Directed by Norman Jewison. Scripted by John Pielmeyer, based on his play. Jane Fonda, Meg Tilly.
(CMT) **Xtreme Country: New Faces** 611071
(CNB) **National Geographic Explorer** *2:00* Volunteer viper-catchers in Australia. 8272445
(CNN) **CNN Worldview** 344377 CC
(COM) **Improv Heaven & Hell** CC
(DIS) **Spirit of the Mustang** A look at the challenges facing wild horses. 603464
(FAM) **MOVIE** – Drama *1:30* ***Rip Girls*** (2000) Camilla Belle, Dwier Brown. 104006
(FN) **Emeril Live** *1:00* 8294667
(H&G) **America's Homestyles** *1:00* A look at colonial homes. (R) 8196071
(HIS) **Tales From the Tower** *1:00* Chronicling Nazi Rudolph Hess's stay at the Tower of London prior to his sentencing. (R) 8278629
(LIF) **Dogs With Jobs** 8289735
(MM) **S Club 7 in Miami** 948174
(MM+) **Pink Floyd: Behind the Wall** *1:00* Interviews with the members of the legendary rock band. CC
(MN2) **MOVIE** – Comedy *1:45* ★ ***Detroit Rock City*** (1999) For details, see Saturday's Close Up. Edward Furlong, Giuseppe Andrews. 8294667 CC
(MN4) **MOVIE** – Comedy *2:10* ★★ ***EDtv*** (1999) A video-store clerk becomes the subject of his own 24-hour-a-day documentary show when a ratings-desperate station decides to broadcast his life to the masses. Directed by Ron Howard. Matthew McConaughey, Jenna Elfman. 8193984 CC
(MP) **Groove** *1:00*
(NW) **Antiques Roadshow** *1:00* 8278629 CC
(OLN) **Top Dogs** *1:00* 8296025
(PRI) **Hit the Spot** 8281193 CC
(RDI) **Grands Reportages** *1:00* 8196071 CC
(SBK) **MOVIE** – Drama *2:00* ★★★ ***The Rapture*** (1991) A sexually adventurous woman becomes a Christian fundamentalist and awaits the coming Apocalypse after experiencing a spiritual dream. Mimi Rogers, Patrick Bauchau. 8298483
(SPC) **Relic Hunter** *1:00*
(STR) **Wild On** *1:00* A visit to Key West, Fla.
(SV) **Auto Racing** *2:00* Coverage of the combined Grand Am GT and Sports Racer Series, from Road America, Wisc.
(TBS) **MOVIE** – Comedy *2:00* ★★ ***Vegas Vacation*** (1997) The Griswolds embark on another ill-fated holiday when they set their sights on the bright lights of Las Vegas. Christie Brinkley reprises her cameo role as the woman in the red Ferrari. Chevy Chase, Beverly D'Angelo. 243209
(TEL) **Fly Tales** 8276261
(TFO) **Panorama** 8276261
(TLA) **Earth: Final Conflict** *1:00* Zo'or is haunted by deceased Taelon Ku'don. 8296025 CC
(TLC) **Desmond Morris' The Human Sexes** *1:00* "The Gender Wars" examines the historical power relationship between men and women. (R) 622667 CC
(TNN) **Opry Backstage** 519629
(TRE) **St. Bear's Dolls Hospital** 8281193
(V) **Life After Death** Exploring contemporary scientific views of the mind. 8276261
(WGN) **MOVIE** – Action *2:00* ★★ ***Bloodsport*** (1987) A westerner sets out to win Hong Kong's international martial-arts competition, the Kumite — a contest that pushes participants to the ultimate limit. Jean-Claude Van Damme, Donald Gibb. 606629
(WPX) **Jamie Foxx** 47445 CC
(WTN) **Intimate Portrait** *1:00* A profile of singer Gloria Estefan's career. (R) 20377
(YTV) **Freaky Stories** 601006 CC

8:30

(8) **Jeopardy!**
(10) (40) **CINÉMA** – Comédie *2:00* ★★ ***Une place au soleil*** (É.-U.; 1996) Avec l'aide de leurs profs, des jeunes participent à une course de voitures. Halle Berry, James Belushi. 253919/205629
(13) **Bordertown**
(16) **Are You Being Served?** The management encourages the staff to voice their opinions. 2532
(29) (31) (68) **Cops** Forth Worth, Tex., cops chase a suspect who flees. (R) 36464/8197700/8293938 CC
(49) **CINÉMA** – Comédie dramatique *2:30* ★★★ ***Rocky*** (É.-U.; 1976) Un boxeur de troisième ordre décroche un match contre le champion du monde. Carl Weathers, Talia Shire. 990071 CC
(57) **A Fine Romance**
(60) **Russian Waves** 969667
(BVO) **Concerto: Bach and Albinoni** The Vancouver Baroque Orchestra performs. 165822
(CD) **Scandales** Les affaires de drogues qui impliquent les

célébrités de Hollywood. (R) 8197700

(CMT) **One on One: Clint Black** 703006

(CNN) **Movers with Jan Hopkins** 250984 CC

(COM) **Win Ben Stein's Money** CC

(DIS) **Sacred Flamingos of Lake Bhamke** A look at flamingos. 519071 CC

(GLF) **Viewer's Forum** *1:00* 8283551

(LIF) **Horse Tales** 8195342

(MM) **Fax** 967209 CC

(MN1) **TMN's The Movie News** 354754 CC

(PRI) **Avventura** 8197700 CC

(ROB) **Bottom Line**

(TEL) **Mega Babies** 8295396 CC

(TFO) **Branché** 8295396

(TNN) **Grand Ole Opry Live** 521464

(TRE) **Pirates** 8197700

(V) **Sam Keen Project** Part 2 of three. Adding spirit to relationships. 8295396

(WPX) **Jamie Foxx** 59280 CC

(YTV) **Goosebumps** 517613 CC

9 PM

(2) (6) **Outer Limits** *1:00* Two scientists are thrilled when they create a machine that allows them to bring the dead back to life. (R) 8087/15803 CC

(5) (7) (8) (62) **Walker, Texas Ranger** *1:00* Part 1 of two. Walker battles drug-running brothers whose operation was responsible for the death of a friend's husband. Barbara Mandrell guest-stars. [Conclusion follows.] (R) 17261/17261/19629/8281193/8274803 CC

(5) (13) **FX: The Series** *1:00* Rollie recreates the 1979 murder of a U.S. senator. (R) 99803 CC

(8) **News** *1:00*

(11) **Nikita** *1:00* Nikita poses as a woman's long-lost daughter to learn the location of a nuclear trigger. 852803 CC

(12) **My Son the Tattoo Artist** *1:30* A filmmaker talks about her strained relationship with her son. 42483 CC

(13) **Traders** *1:00* Sally makes a startling announcement about her relationship with Ben, leading Adam to accept a position outside of GRC; Marty's fear of being stalked intensifies when he learns that a troublesome fan works as a security guard in the office parking lot; Ziggy, Marty and Mike make a tragic discovery. (R) CC

(16) **MOVIE** (BW) – Comedy *1:35* ★★ ***At War With the Army*** (1950) Two recruits from showbiz have difficulty settling into military life. Based on the play by James Allardice. The first starring roles for the comedic duo of Martin and Lewis. Dean Martin, Jerry Lewis. 8274803

(29) (31) (68) (ASN) **America's Most Wanted** *1:00* Examining the disappearance of 27 women in Vancouver during a six-year period. 15445/8281193/8274803 CC

(30) **CINÉMA** – Drame *1:45* ★★★ ***Conte de la folie ordinaire*** (Fr.-It.; 1981) Un poète alcoolique rencontre une prostituée aux obsessions suicidaires. Ben Gazzara, Ornella Muti. 8283551 CC

(56) **The Lost Gods of Easter Island with David Attenborough** *1:00* Tracing the origins of a wood carving found on Easter Island. 8281193

(57) **As Time Goes By** Lionel comes up with a hobby to keep himself busy.

(60) **MOVIE** – Crime Drama *2:00* ★★ ***Where a Good Man Goes*** (Chinese; 1999) A Chinese mobster gets out of prison and begins searching for his loot-stealing wife. Lau Ching-Wan, Ruby Wong. 127754

(A&E) **Inspector Morse** *2:00* A cop killing leads Morse to reopen an old murder case he investigated 18 years before. 315342

(APT) **First Music & Arts**

(BET) **Comic View** *1:00*

(BVO) **MSO Plugged: The Red Violin** *1:30* The Montreal Symphony Orchestra performs music from the film's soundtrack. 876071

(CD) **Biographies** *1:00* Pour éviter que les filles ne s'exilent, Rose-Anna Vachon fonde une boulangerie. (R) 8281193

(CMT) **Chevy Top 20 Countdown** *2:00* 237648

(CNN) **Larry King Weekend** *1:00* 787613 CC

(COM) **Just for Laughs Improv Championships** *1:00* Comedy troupes from across Canada compete in impromptu sketches. (L)

(DIS) **Vets In Practice** Treating a cat that has breathing problems. 130193

(FN) **Good Eats** 8273174

(H&G) **Secret World of Gardens** 8288006

(HIS) **MOVIE** *4:00* ★★ ***A Bridge Too Far*** (Brit.; 1977) A recreation of the failed WWII attack by Allied paratroopers to capture six bridges leading from Germany into Holland. Dirk Bogarde, James Caan. 8284280

(LIF) **Extra** *1:00* 8289735 CC

(MM) **Fatboy Slim and Chemical Brothers: The Weekend Starts Here** *1:00* Concert footage taped in Red Rock, Colo. 102445

(MM+) **The Wall: Berlin '90** *2:00* Pink Floyd's 1990 concert at the site of the Berlin Wall.

(MN1) **MOVIE** – Comedy *1:45* ★ ***Detroit Rock City*** (1999) For details, see Saturday's Close Up. Edward Furlong, Giuseppe Andrews. 8283551 CC

(MN3) **MOVIE** – Action *1:45* ***B.U.S.T.E.D*** (Brit.; 1999) Goldie, Andrew Goth. [See Sun. 3:55 a.m. for details.] 8292209 CC

(MP) **Hard Rock Live** *1:00* Santana en spectacle.

(net) **WWF Live Wire** *1:00*

(NW) **Saturday Report** 8280464 CC

(OLN) **Outdoor Journal** 8275532

(PIX) **MOVIE** – Comedy *2:00* ★★ ***Coming to America*** (1988) Eddie Murphy, Arsenio Hall. 217716

(PRI) **Hogan's Heroes** 8280464 CC

(RDI) **Nouvelles** CC

(RDS) **F1 magazine** *1:00* 505071

(ROB) **Bottom Line** *1:00*

(SE) **CINÉMA** – Comédie *1:40* ★★★ ***Bowfinger*** (É.-U.; 1999) Steve Martin, Eddie Murphy. 8277990 CC

(SHO) **Da Vinci's Inquest** *1:00* Patricia Da Vinci reopens the case of a serial killer when she uncovers some new clues about the man's death; Danny is implicated in the drug trade, forcing Kosmo to examine her feelings for him. 212261

Saturday

(SPC) **MOVIE** *2:00* ***Past Perfect*** (1996) A tough cop uses unusual tactics to control crime among youth gangs and tries to protect one young gunrunner from death. Eric Roberts, Nick Mancuso.
(STR) **E! True Hollywood Story** *1:00* Profiling actor-comedian Chris Farley.
(TEL) **Simpsons** Bad blood brews between Homer and his boss after Bart saves Mr. Burns's life. 8275532 CC
(TFO) **Mont Royal** *:50* 8286648
(TLA) **The Parent 'Hood** Zaria takes an afterschool job at a clothing store to pay for an expensive pair of track shoes, but puts herself in debt when she buys too many clothes on credit and then loses her job. Olympic gold medal winner Gail Devers appears as herself. 8275532 CC
(TLC) **Biology of Love** *1:00* 602803
(TNN) **Auto Racing** *2:30* ASA ACDelco Challenge Series' Tecumseh 300, from Salem, Ind. 721416
(TRE) **Treetown** 8280464
(TSN) **WWF Raw** *2:00* 317700
(V) **Ballykissangel** *1:00* Father Mac starts to believe that he has no need of a curate. 8276261
(WPX) **Steve Harvey** 69700 CC
(WTN) **MOVIE** – Drama *2:30* ★★★ ***Nuts*** (1987) After a high-priced call girl commits manslaughter, she's forced to fight to prove her sanity when her parents try to have her institutionalized. Streisand produced and scored the film, based on the play by Tom Topor. Barbra Streisand, Richard Dreyfuss. 723532
(YTV) **Worst Witch** Mildred fails her potion test on Halloween. 138735 CC

9:30

(57) **Outside Edge** Mim tries to convince Roger to cancel a cricket match.
(APT) **APTN Presents...**
(CLT) **C&C With K.W.**
(DIS) **Zoo's Company** Asian elephants at Melbourne's zoo need more space. 306209 CC
(FAM) **MOVIE** – Drama *1:40* ***Johnny Tsunami*** (Made for Cable; 1999) Cary-Hiroyuki Tagawa, Kirsten Storms. 8275532
(FN) **Extreme Cuisine** 8285919
(GLF) **Golf** *2:30* Third-round coverage of the PGA B.C. Open, from Endicott, N.Y. (R) 8283551
(H&G) **Garden Architecture** 8283551
(NW) **Venture** 8292209 CC
(OLN) **Undersea Explorer** 8287377
(PRI) **Hogan's Heroes** 8292209 CC
(RDI) **Entrée des artistes** 8283551 CC
(TEL) **Cybersix** 8287377
(TLA) **Fresh Prince of Bel-Air** Will dates one of Vivian's top students. 8287377
(TRE) **Beezoo's Attic** 8292209
(WPX) **For Your Love** 74261 CC
(YTV) **Monster by Mistake** Freddy is transformed into a monster. 397551 CC

9:35

(TVO) **Conversations** 8277990 CC

9:45

(MN2) **MOVIE** – Drama *1:50* ***Who Killed Atlanta's Children?*** (Made for Cable; 1999) Two reporters probe a coverup involving child murders in the 1980s. Gregory Hines, James Belushi. 8297754 CC

9:50

(TFO) **Hollywood cconfidentiel** 8276261

9:55

(TVO) **MOVIE** (BW) – Comedy *1:20* ★★★ ***Sing As We Go*** (Brit.; 1934) A young woman takes on a variety of different holiday jobs. Gracie Fields, Stanley Holloway. 8293938 CC
(TV5) **Concert de jazz** *1:00* 8282822

10PM

(2) (6) **Psi Factor: Chronicles of the Paranormal** *1:00* 1174/18990 CC
(3) (4) (10) (11) **The Pretender** *1:00* A girl raised alone in the wilderness is kept prisoner at a behavioral studies lab. (R) 5700/8286648/8282822/855990 CC
(4) (6) (9) (11) **MOVIE** – Comedy-Drama *2:00* ★★★ ***Fargo*** (1996) The bizarre story of the quirky characters surrounding a small-town police chief's investigation of a triple homicide in the U.S. midwest. Directed by Joel Coen from a screenplay co-written with his brother, Ethan. Frances McDormand, William H. Macy. 9464/58648/34464
(5) (5) (7) (8) (62) **Walker, Texas Ranger** *1:00* Conclusion. Walker and the team try to rescue a kidnapped Sydney and Alex. 27648/27648/12716/8284280/8277990 CC
(5) **The City** *1:00* Katharine must decide whether to warn the public about a serial rapist in Toronto or to keep quiet while the police investigate; Jack is forced to keep an eye on his partner's outrageous wife. CC
(7) (9) (13) (50) **NYPD Blue** *1:00* A eccentric art collector makes investigating the theft of his treasures difficult for Sipowicz and Sorenson; Medavoy and Jones look for a missing woman, but can't understand the odd behavior of the woman's husband. [Viewer discretion is advised.] (R) 8282822/56174/8286648/8282822 CC
(8) **Symphony of Fire**
(9) (32) **Téléjournal** 48254/63613 CC
(13) **The City** *1:00* Conclusion. Katharine confronts Ben Mallory about his history of child abuse; Jack is forced to choose between his ex-wife and Talia. 92990
(13) **Peter Benchley's Amazon** *1:00* The survivors struggle to make a good impression with the Chosen People. (R) CC
(29) **America's Dumbest Criminals** 89629
(31) (68) **News** CC
(56) **Nova** *1:00* Chronicling a year in the life of a bee colony. (R) 8284280 CC
(57) **Red Dwarf** Kryten discovers a mutated photographic developing fluid that turns pictures into reality.
(65) **MediaTelevision** 311209 CC
(ASN) **NewMusic** CC
(APT) **Planet Earth** *1:00*
(BET) **Live From L.A.** *1:00*
(CD) **Les Oiseaux se cachent pour mourir** *1:00* Le père Ralph découvre que Meggie s'est mariée et qu'elle attend un enfant. 8284280
(CLT) **Movie TV**
(CNB) **Tim Russert** *1:00* 8284280
(CNN) **CNN Worldview** 957025
(COM) **Dennis Miller Live** CC
(DIS) **The Sex Files** A look at fetishes. 650532 CC

(FN) **Iron Chef** *1:00* 8277990
(H&G) **Savoir Faire** 8270087
(LIF) **TV GUIDE Television** 8270087
(MM) **Spotlight: Chemical Brothers** 756700
(MP) **Clip** *3:30*
(net) **sportscentral** *1:30*
(NW) **Rough Cuts** *1:00* Documenting baseball legend Jackie Robinson's time with the Montreal Royals. (R) 8284280 CC
(OLN) **World of Wildlife** 8194613
(PRI) **McHale's Navy** (BW) 8272445 CC
(RDI) **Culture-Choc** 8270087 CC
(RDS) **Sports 30 Mag** 336483 CC
(ROB) **Dave Chalk Computer Show**
(SBK) **MOVIE** – Thriller *2:00* ★★★ ***Bound*** (1996) Intricately woven, film-noirish tale of two women who plot to steal $2 million from the Mob. Directed by the Wachowski brothers. Jennifer Tilly, Gina Gershon. 8297754
(SHO) **Prime Suspect** *1:05* 8274803
(STR) **Celebrity Profile** *1:00* A portrait of Marie Osmond.
(SV) **Auto Racing** *1:00* British Touring Car Championship, from Croft Circuit.
(TBS) **MOVIE** – Comedy *2:15* ★★★ ***Smokey and the Bandit*** (1977) A wiseguy trucker drives from Texas to Atlanta on a beer run of massive proportions as a bumbling sheriff follows in hot pursuit. Ace stunt man Hal Needham's directorial debut. Burt Reynolds, Jackie Gleason. 8270087
(TEL) **Mythic Warriors: Guardians of the Legend** 8194613 CC
(TFO) **CINÉMA** – Drame *2:00* ★★★ ***Kamouraska*** (Can.; Fr.; 1973) Ayant fui un homme brutal, une jeune épouse s'éprend du médecin qui la soigne. Geneviève Bujold, Richard Jordan. 8193984
(TLA) **Friends** The guys learn a painful lesson when they try to party like they used to. 8194613
(TLC) **Understanding** *1:00* 605990
(TRE) **Crazy Quilt** 8272445
(V) **Primary Focus** 8194613
(WGN) **News** *1:00* CC
(WPX) **News** *1:00*
(YTV) **I Was A Sixth Grade Alien** 658174 CC

10:10

(MN4) **MOVIE** – Drama *1:55* ★★ ***The Governess*** (Brit.; 1998) A privileged Jewish woman in the 1840s poses as a gentile and takes a job working for an English family, where she becomes involved with various members of the household. Minnie Driver, Tom Wilkinson. 8276261 CC

10:30

(8) **Candid Camera** CC
(9) (32) **Nouvelles du sport** 8281193/8281193
(10) (40) **Nouvelles** CC
(12) **Will & Grace** 48272 CC
(29) **Simpsons** 98377 CC
(31) **Cheers** 8281193 CC
(57) **Sessions at West 54th** *1:00*
(65) **NewMusic** 397629 CC
(68) **Taxi** 8274803 CC
(ASN) **News** *:35* CC
(BVD) **Ed Sullivan** Tony Bennett, George Burns, the Carpenters and Robert Klein. 310445
(CLT) **L & J Interactive**
(CNN) **Capital Gang** 933445
(COM) **Tom Green Show** CC
(DIS) **Adventure Quest** Tips on snowboarding and tennis; race-car driving. 669280 CC
(H&G) **Room Service** 8289735
(LIF) **shiftTV** 8289735
(MM) **Beavis & Butt-Head** 845648
(OLN) **Great Outdoorsman** 8276261
(PRI) **McHale's Navy** (BW) 8281193 CC
(RDI) **Un Canadien en Australie** 8289735 CC
(RDS) **Entre les lignes** 312803
(ROB) **Bottom Line** *1:00*
(TEL) **Captain Star** 8276261 CC
(TLA) **Seinfeld** Jerry tries to find out why his new girlfriend wears the same outfit whenever he sees her. 8276261 CC
(TRE) **Ants In Your Pants** 8281193
(V) **Peter Youngren** 8276261
(YTV) **New Addams Family** 667822 CC

10:35

(16) **MOVIE** – Comedy *1:25* ★★ ***Jack and the Beanstalk*** (1952) The babysitter nods off and dreams that he climbs a magical beanstalk. The film's early scenes were filmed in black and white. Bud Abbott, Lou Costello. 8285919

10:40

(SE) **CINÉMA** – Suspense *1:40* ★ ***Requins*** (É.-U.; 1999) Casper Van Dien, Ernie Hudson. 8293938

10:45

(9) (32) **CINÉMA** – Comédie *2:00* ★★ ***Adultère, mode d'emploi*** (Fr.; 1995) Deux architectes et amis mariés entreprennent des liaisons amoureuses dans la même journée. Richard Berry, Karin Viard. 8284280/8284280 CC
(30) **CINÉMA** – Comédie *2:20* ★★ ***La Grande Bouffe*** (Fr.-It.; 1973) Quatre amis désabusés décident de se suicider par excès de nourriture. Philippe Noiret, Marcello Mastroianni. 8282822 CC
(MN1) **MOVIE** – Thriller *1:35* ***The Substitute 3: Winner Takes All*** (1999) A vigilante teacher goes undercover at a college to exact revenge on students who raped a coed. Treat Williams, David Jensen. 8279358 CC
(MN3) **MOVIE** – Comedy *1:45* ★ ***Detroit Rock City*** (1999) For details, see Saturday's Close Up. Edward Furlong, Giuseppe Andrews. 8280464 CC

10:55

(10) (40) **Sports** 8196071/8294667
(TV5) **Journal belge** 8196071

11 PM

(2) (4) (6) (7) (9) (10) (11) (13) **News** CC
(3) (8) **News** *:35*
(5) (5) **News** *:35* CC
(5) (12) (18) **CTV News** 40071/73377 CC
(7) (65) **News**
(8) **Police Academy** *1:00* CC
(13) **Big Brother** *1:00* CC
(29) (31) (68) **Mad TV** *1:00* David Arquette and the Goo Goo Dolls guest-star. (R) 31667/8278629/8294667 CC
(49) **Grand Journal** 991209 CC
(50) **Earth: Final Conflict** *1:00* 8196071 CC
(56) **Antiques Roadshow** *1:00* 8278629 CC
(60) **MOVIE** – Comedy *2:00* ***Your Place or Mine*** (Chinese; 1998) Tony Leung, Ada Choi. 728700
(62) **Your Big Break** *1:00* 8294667
(A&E) **Top 10** *1:00* 474209 CC
(APT) **First Nations**

(BET) **MOVIE** – Docudrama *2:00* ***Murder in Mississippi*** (Made for TV; 1990) A white man from the North fights for civil rights in the South. Tom Hulce, Blair Underwood.
(BVO) **Sex and the City** *:45* Carrie learns Mr. Big is getting married; Miranda and Charlotte are reunited with loves from the past; Samantha meets Mr. Too Big. [Viewer discretion is advised.] 8289735 CC
(CD) **Twin Peaks** *1:00* 8278629
(CLT) **MOVIE** – Thriller *2:30* ★★★ ***Basic Instinct*** (1992) A San Francisco cop is attracted to a novelist. Michael Douglas, Sharon Stone.
(CMT) **Xtreme Country: New Faces** 514209
(CNB) **National Geographic Explorer** *2:00* 8280464
(CNN) **Sports** *1:00* 476735 CC
(COM) **Butch Patterson: Private Dick** CC
(DIS) **Discovery Connection** 142938 CC
(FN) **Emeril Live** *1:00* 8294667
(H&G) **America's Homestyles** *1:00* A look at colonial homes. (R) 8196071
(LIF) **Eros** – Health *1:00* 8196071
(MM) **Loud** *1:00* 991993
(MM+) **Pink Floyd: Behind the Wall** *1:00* CC
(NW) **Hot Type** 8292209 CC
(OLN) **Hot Summer Down Under** *1:00* Following young adults on their adventures in Australia. 8296025
(PIX) **MOVIE** – Adventure *1:30* ★★ ***Commando*** (1985) Arnold Schwarzenegger, Rae Dawn Chong. 717174 CC
(PRI) **Beverly Hillbillies** (BW) 8292209 CC
(RDI) **Zone libre** *1:00* 8196071 CC
(RDS) **Sharks H2O** 952445
(SPC) **MOVIE** *2:00* ★ ***Space-hunter: Adventures in the Forbidden Zone*** (Can.; 1983) An intergalactic bounty hunter rescues three damsels in distress. Peter Strauss, Molly Ringwald.
(STR) **Behind the Scenes**
(SV) **MOVIE** – Action *2:00* ***Vanishing Point*** (Made for TV; 1997) An updated version of the 1971 road-ripper finds a former Desert Storm soldier and ex-race car driver speeding from Colorado to Idaho in an effort to be at the side of his pregnant wife, and inadvertently setting off a cross-state police chase when he refuses to stop for a traffic violation. Jason Priestley appears as "The Voice." Viggo Mortensen, Christine Elise.
(TEL) **Simpsons** Bad blood brews between Homer and his boss after Bart saves Mr. Burns's life. 8287377 CC
(TLA) **Jamie Foxx** Jamie's jingle for a bug-spray commercial is shot down. (R) 8287377 CC
(TLC) **Desmond Morris' The Human Sexes** *1:00* "The Gender Wars" examines the historical power relationship between men and women. (R) 204445 CC
(TRE) **Iris, the Happy Professor** 8292209
(TSN) **Sportsdesk** *1:00* 476667 CC
(V) **Christian Science Lessons** 8287377
(WGN) **Tales from the Darkside** A miserly money-lender plays a cruel Halloween game with a group of children. 982551
(WPX) **Seinfeld** Jerry tries to find out why his new girlfriend wears the same outfit whenever he sees her. 44445 CC
(YTV) **Goosebumps** 133280 CC

11:05

(ASN) **V.I.P.** – Crime Drama *1:00* CC
(SHO) **MOVIE** – Drama *2:10* ★★★ ***Drugstore Cowboy*** (1989) A realistic account of a young junkie and his "family," who travel the country robbing drugstores to support their habit. Matt Dillon, Kelly Lynch. 8285919

11:10

(FAM) **MOVIE** (BW) – Drama *1:50* ★★★ ***Gilda*** (1946) A love triangle develops between a casino owner, his sultry wife and his new assistant. Rita Hayworth, Glenn Ford. 8286648

11:15

(TVO) **Conversations** 8298483 CC

11:20

(10) (40) **CINÉMA** – Drame policier *2:00* ★★ ***Un baiser avant de mourir*** (Brit.; 1991) Matt Dillon, Sean Young. 8289735/8274803
(TV5) **Journal suisse** 8195342

11:30

(2) (4) (6) (10) **Saturday Night Live** *1:30* Actor Tobey Maguire hosts. (R) 25321/8194613/59667/8270087 CC
(5) (13) **News** *:35* CC
(7) **Seinfeld** 41667
(7) **Profiler** *1:00* 8270087 CC
(9) **This Week On Dirt** 61445 CC
(11) **Comedy Club** 927223
(12) **News** CC
(13) **X-Files** *1:00* 8194613
(TVO) **MOVIE** (BW) – Comedy *1:20* ★★ ***The Ghost of St. Michael's*** (Brit.; 1941) English schoolboys evacuated to a spooky Scottish castle during WWII fear they're being stalked by a mythical phantom. Will Hay, Claude Hulbert. 8297754 CC
(49) **CINÉMA** – Comédie dramatique *2:00* ★★★ ***Jambon jambon*** (Esp.; 1992) Stefania Sandrelli, Anna Galiena. 156713
(57) **P.O.V.** *1:00* "Blink" profiles Greg Withrow, a former white-supremacist leader. CC
(65) **Sextv** 770938 CC
(APT) **Dene Weekly Perspective**
(CMT) **Indie Scene** 763648
(COM) **Buzz**
(DIS) **Exhibit A** 183445 CC
(net) **Game On**
(NW) **Undercurrents** 8197700 CC
(PRI) **Beverly Hillbillies** (BW) 8197700 CC
(RDS) **Splash moto-marine** 127822
(ROB) **Dave Chalk Computer Show**
(STR) **E! True Hollywood Story** *1:30*
(TEL) **Animania** 8295396
(TLA) **For Your Love** Sheri invites Dean's old girlfriend over for dinner. (R) 8295396 CC
(TNN) **Grand Ole Opry Live** 574716
(TRE) **Little Star** 8197700
(V) **Reflections on Islam** 8295396
(WGN) **MOVIE** – Action *2:00* ★★★ ***Runaway Train*** (1985) Two escaped convicts realize the locomotive they've stowed away on has no driver. Jon Voight, Eric Roberts. 956795
(WPX) **Xena: Warrior Princess** *1:00* Xena and Gabrielle are killed by the Romans. (R) 761613
(WTN) **Shameless Shorts** 98464
(YTV) **Beasties** 181087 CC

11:35

3 Saturday Night Live *1:30* Actor Tobey Maguire hosts. (R) 8286648 CC

5 FashionTelevision 8197700 CC

(5) **Wheel of Fortune** 8197700 CC

(MN2) **MOVIE** – Action *1:35* ★★ ***The Big Hit*** (1998) Mark Wahlberg, Lou Diamond Phillips. [See Sun. 2:20 a.m. for details.] 8298483 CC

11:45

12 Sports Night 8273174 CC

(BVO) **MOVIE** *1:45* ★★★ ***Lost in America*** (1985) An unfulfilled advertising executive and his wife decide to drop out of the rat race and buy a Winnebago so they can travel across America. Brooks directed and co-wrote the screenplay. Albert Brooks, Julie Hagerty. [Viewer discretion is advised.] 8270087

(TV5) **Soir 3** 8288006

Early Sunday

Mid.

4 6 11 MOVIE – Comedy *2:00* ★★ ***Matinee*** (1993) A B-movie producer stages a sneak preview of his newest flick in Key West, Fla., as residents fret over the Cuban Missile Crisis. John Goodman, Cathy Moriarty. 39716/965342/13716

7 V.I.P. – Crime Drama *1:00*

8 Total Recall 2070 *1:00* A doctor returns home after conducting routine physicals on an orbital space station. (R) CC

(9) **Profiler** *1:00* CC

11 Pensacola: Wings of Gold *1:00* CC

12 MOVIE – Action *2:55* ★★★ ***Licence To Kill*** (Brit.; 1989) Going against direct orders, James Bond stalks a Colombian drug dealer. Timothy Dalton, Carey Lowell. 8178675

13 Falcone *1:00* All hell breaks lose when Caesar's henchman is murdered. CC

16 MOVIE – Western *:55* ★ ***Sunset Range*** (1935) A hero and his partner chase a gang of outlaws to rescue a young woman. Ray McCarey, Mary Doran. 8198439

(29) (62) **Howard Stern Radio Show** *1:00*

(31) **WWF Shotgun Challenge** *1:00*

(50) **Extra Weekend** *1:00* CC

(56) **Nature** *1:00* CC

(65) **Blind Date**

(68) **Comedy Showcase** *1:00* CC

(A&E) **Biography** *1:00* A profile of American Tobacco Company heiress Doris Duke.

(APT) **First Music & Arts**

(CD) **CINÉMA** – Comédie *2:00* ★★ ***L'Assassin jouait du trombone*** (Can.; 1991) Germain Houde, Anaïs Goulet-Robitaille. 8164472

(CMT) **CMT Hall of Fame —Top 100 Male Solo Acts** *9:00*

(CNN) **World Beat**

(COM) **In Living Color** CC

(DIS) **Spirit of the Mustang**

(FN) **Good Eats**

(GLF) **Scorecard Report**

(H&G) **Secret World of Gardens**

(LIF) **Jack Hanna's Animal Adventures**

(MM) **Fatboy Slim and Chemical Brothers: The Weekend Starts Here** *1:00* CC

(MM+) **The Wall: Berlin '90** *2:00*

(net) **sportscentral** *1:00*

(NW) **Saturday Report** CC

(OLN) **Treks in the Wild World**

(PRI) **Petticoat Junction** CC

(RDI) **Téléjournal** CC

(RDS) **Le Sport au Québec** *1:00*

(ROB) **Bottom Line** *1:00*

(SBK) **Star Trek: Voyager** *1:00* The Voyager crew is caught in the orbit of a planet that is evolving at a rapid rate. (R) CC

(TEL) **Wacky Races**

(TFO) **Panorama**

(TLA) **Young Americans** *1:00* Will (Rodney Scott) tries to merge his old life with his new one. CC

(TLC) **Biology of Love** *1:00* CC

(TNN) **To be announced** *2:00*

(TRE) **Zoboomafoo**

(TSN) **X Games** *1:00* Highlights of the 2000 trials.

(TV5) **Journal de TV5**

(V) **To be announced**

(WTN) **Tracey Takes On...** Tracey perfoms skits with an American theme. (R)

(YTV) **Are You Being Served?** CC

12:05

5 Star Trek: The Next Generation *:55* CC

(5) **Jeopardy!** CC

(5) **13 X-Files** *1:00* Mulder and Scully spend Christmas Eve in a house rumored to be haunted. (R) CC

(ASN) **MOVIE** (BW) – Drama *2:00* ★★★ ***Under Two Flags*** (1936) A soldier in the Foreign Legion is torn between honor, duty and the love of two women. Ronald Colman, Claudette Colbert.

(MN4) **MOVIE** – Comedy-Drama *2:00* ★★ ***Cookie's Fortune*** (1999) The lives of assorted friends and lovers are changed by the death of a local woman. Glenn Close, Liv Tyler. 8199168 CC

12:15

(TBS) **MOVIE** – Comedy *2:00* ★ ***Smokey and the Bandit II*** (1980) Bandit and the Snowman are hired to haul a pregnant elephant across the South. Burt Reynolds, Sally Field. 8186694

(TV5) **CINÉMA** – Suspense *1:30* ★★ ***Sabine j'imagine*** (Téléfilm français; 1992) Gérard Klein, Corinne Dacla. 8182878

12:20

(MN1) **The Hunger** *:40* A stripper is protected by a ghost who seems to love her. CC

(SF) **CINÉMA** – Science-fiction *1:40* ★ ***Johnny 2.0*** (É.-U.; 1997) Jeff Fahey, Michael Ironside. 8171762

12:30

(7) **Peter Benchley's Amazon** *1:00* CC

(65) **MOVIE** – Drama *2:00* ★★ ***A Passion for Murder*** (1991) A cabbie and a woman end up on the ride of their lives after her rendezvous with a married politican ends with his violent death. Michael Nouri, Joanna Pacula. 922255

(APT) **Distant Voices**

(CNN) **Moneyweek**

(COM) **In Living Color** CC

(DIS) **Sacred Flamingos of Lake Bhamke** CC

(FN) **Extreme Cuisine**

(GLF) **Golf Central** *1:00*

(H&G) **Garden Architecture**

(LIF) **National Geographic**

(MN3) **MOVIE** – Drama *1:45* ***Who Killed Atlanta's Children?*** (Made for Cable; 1999) Two

reporters probe a coverup involving child murders in the 1980s. Gregory Hines, James Belushi. 8165101 CC

(NW) **Venture** CC

(OLN) **Champions of the Wild**

(PIX) **MOVIE** – Thriller *1:50* ★★ ***The Package*** (1989) Gene Hackman, Joanna Cassidy. 8166830

(PRI) **Petticoat Junction** CC

(RDI) **Entrée des artistes** CC

(TEL) **Tom and Jerry**

(TFO) **Ô Zone**

(TRE) **St. Bear's Dolls Hospital**

(V) **Jack Van Impe**

(WPX) **Cleopatra 2525** Two warriors from the year 2525 rescue an actress. (R)

(WTN) **She's So Funny** Scheduled: Karith Foster; Lisa Lampenelli. (R)

(YTV) **Keeping Up Appearances** CC

12:35

5 **MOVIE** (6W) – Horror *2:00* ★★ ***The Wasp Woman*** (1960) A woman uses wasp jelly to maintain her youth, but finds herself mutated into a murderer. Susan Cabot, Fred Eisley. 8188052

8 **Entertainment Tonight Weekend** *1:00*

12:50

(TVO) **Conversations** CC

1 AM

2 6 **Bugs Bunny & Tweety** *1:00* CC

4 **Jerry Springer** *1:00* CC

5 **Adam-12**

8 **The City** *1:00* Katharine must decide whether to warn the public about a serial rapist in Toronto. (R) CC

9 **Extra** *1:00* CC

10 **ER** *1:00* CC

11 **MOVIE** – Horror *2:00* ★★ ***Army of Darkness*** (1993) A supermarket clerk finds himself sent back to the Middle Ages, where he leads knights in a battle against the undead. Bruce Campbell, Embeth Davidtz. 602149

13 **Psi Factor: Chronicles of the Paranormal** *1:00* CC

29 **One World Music Beat** *1:00*

56 **The Lost Gods of Easter Island with David Attenborough** *1:00*

62 **Pensacola: Wings of Gold** *1:00* CC

68 **MOVIE** – Action *2:00* ★ ***Firepower*** (1993) Two cops pursue a crime lord into the Hellzone. Gary Daniels, Chad McQueen. 8191526

(A&E) **Inspector Morse** *2:00* A cop killing leads Morse to reopen an old murder case.

(APT) **Heartbeat Alaska**

(BET) **Comic View** *1:00*

(CNB) **Ushuaia: The Ultimate Adventure** *1:00*

(CNN) **Larry King Weekend** *1:00*

(COM) **Just for Laughs**

(DIS) **Vets In Practice**

(FN) **Iron Chef** *1:00*

(H&G) **Martha Stewart Living**

(HIS) **MOVIE** *4:00* ★★ ***A Bridge Too Far*** (Brit.; 1977) A recreation of the failed WWII attack by Allied paratroopers to capture six bridges leading from Germany into Holland. Dirk Bogarde, James Caan. 8188052

(LIF) **Shiver!**

(MM) **Spotlight: Chemical Brothers**

(MN1) **MOVIE** – Adult *1:20* ***The Exotic Time Machine*** (1997) Futuristic humans engage in sexual exploits. Gabriella Hall, Joseph Daniels. 8186694 CC

(net) **WWF Live Wire** *1:00*

(NW) **Fashion File** CC

(OLN) **Top Dogs** *1:00*

(PRI) **Hogan's Heroes** CC

(RDI) **Téléjournal** CC

(RDS) **Affrontements légendaires** *1:00*

(ROB) **Dave Chalk Computer Show**

(SBK) **WCW Wrestling** *1:00*

(SPC) **MOVIE** *2:15* ***The Venus Wars*** (Jpn.; 1989) An over-populated Earth sends settlers to Venus.

(STR) **Wild On** *1:00*

(SV) **American Thunder**

(TEL) **Road Runner Show**

(TFO) **Bouillon de culture** *1:15*

(TLA) **News** *1:00* CC

(TLC) **Understanding** *1:00* CC

(TRE) **Pirates**

(TSN) **Tour de France** *1:00* Stage 20 highlights of the cycling race.

(V) **Just the Facts**

(WPX) **Jack of All Trades** American spy Jack Stiles is teamed with a British secret agent. (R)

(WTN) **MOVIE** – Drama *2:30* ★★★ ***Nuts*** (1987) After a high-priced call girl commits manslaughter, she's forced to fight to prove her sanity. Barbra Streisand, Richard Dreyfuss. 538507

(YTV) **Yes, Minister!** CC

1:05

3 **Access Hollywood** *1:00*

5 13 **MOVIE** – Drama *2:30* ★★★ ***My Life*** (1993) A successful businessman gradually comes to terms with the fact that he's dying of cancer. Michael Keaton, Nicole Kidman. 8280464

(TVO) **Catherine Cookson** *:50*

1:10

(MN2) **MOVIE** – Thriller *1:30* ***The Substitute 3: Winner Takes All*** (1999) Treat Williams, David Jensen. [See Sat. 10:45 p.m for details.] 8198439 CC

1:15

(SHO) **Da Vinci's Inquest** *1:00* Patricia Da Vinci reopens the case of a serial killer when she uncovers some new clues about the man's death.

1:30

(7) **Movie** – To Be Announced *2:00*

(APT) **Qaggiq**

(BVO) **MOVIE** *2:10* ★★★ ***Rude Boy*** (Brit.; 1980) Punk rockers the Clash hire a rebellious British teen. Ray Gange, John Green. 8162014

(CLT) **C&C With J.B.** – Review

(COM) **Just for Laughs** Featuring comedians Adam Ferrara, Hugh Fink and Martha E. Chaves. CC

(DIS) **Zoo's Company** CC

(GLF) **Viewer's Forum** *1:00*

(H&G) **Design for Living**

(LIF) **Inferno**

(MM) **Damix** *1:00*

(MP) **S*P*A*M**

(NW) **Moral Divide**

(PRI) **Hogan's Heroes** CC

(RDI) **Branché** CC

(ROB) **Bottom Line**

(SV) **Hot Rod TV**

(TEL) **Josie and the Pussycats**

(TRE) **Treetown**

(V) **Wasup**

(WGN) **MOVIE** – Comedy *2:00* ★★ ***Summer School*** (1987) A laid-back high school gym teacher oversees a summer term of

remedial English. Mark Harmon, Kirstie Alley. 487472
(WPX) **Star Trek: The Next Generation** *1:00* CC
(YTV) **Wolves, Witches and Giants** CC

1:45

(TV5) **Écrans du monde**

2AM

2 6 **Shasta** Vern suggests the bar hold an underwear night. CC
5 **Emergency** *1:00*
8 **CTV News** CC
9 **Movie** – To Be Announced *2:00*
10 **NYPD Blue** *1:00* CC
13 **Saturday Night Live** *1:30* Actor Tobey Maguire hosts. (R) CC
29 **MOVIE** – Adventure *2:00* ★★★ ***Homeward Bound: The Incredible Journey*** (1993) Three lost family pets make a perilous mountain trek to get back home. Robert Hays, Kim Greist. 495472
56 **Nova** *1:00* CC
(APT) **Labradorimiut**
(BET) **Rap City** *1:00*
(CD) **Biographies: Rose-Anna Vachon** *1:00*
(CLT) **L & J News**
(CMT) **CMT Hall of Fame Continues** *2:00*
(CNB) **Squawk Box**
(CNN) **Sports**
(COM) **Improv Heaven & Hell** CC
(DIS) **The Sex Files** CC
(FN) **From Martha's Kitchen**
(H&G) **Savoir Faire**
(LIF) **Eros** – Health *1:00*
(MM+) **Motown Live** *1:00* Featuring performances by Ideal, Chaka Khan and Faith Evans.
(MP) **Box office**
(net) **sportscentral** *4:00*
(NW) **Rough Cuts** *1:00* CC
(OLN) **Outdoor Journal**
(PRI) **McHale's Navy** (BW) CC
(RDI) **Enjeux** *1:00* CC
(RDS) **Sports 30 Mag** CC
(ROB) **Bottom Line** *1:00*
(SE) **CINÉMA** – Comédie *1:30* ★★ ***Taxi*** (Fr.; It.; 1997) Samy Naceri, Frédéric Diefenthal. 797385
(STR) **E! True Hollywood Story** *1:30*
(SV) **Auto Racing** *1:00* British Touring Car Championship, from Croft Circuit.
(TEL) **Star Trek: Animated Series**
(TLA) **Cheers**
(TLC) **Extreme Machines** *1:00* CC
(TNN) **Waltons** *1:00* CC
(TRE) **Beezoo's Attic**
(TSN) **Sportsdesk** *1:00* CC
(V) **TV Asia** *1:00*
(YTV) **Ocean Girl** CC

2:05

3 **New York Undercover** *1:00*

2:15

(SHO) **MOVIE** – Drama *2:05* ★★★ ***Drugstore Cowboy*** (1989) Matt Dillon, Kelly Lynch. 8191526
(TBS) **MOVIE** – Comedy *2:00* ★★ ***Caveman*** (1981) A prehistoric misfit starts up his own tribe with outcasts from other caves. Ringo Starr, Barbara Bach. 8162014
(TV5) **Revue de presse canadienne**

2:20

(MN1) **MOVIE** – Action *1:35* ★★ ***The Big Hit*** (1998) A soft-spoken hit man finds himself battling his colleagues. Mark Wahlberg, Lou Diamond Phillips. 8166830 CC
(PIX) **MOVIE** – Comedy *1:35* ★★ ***Mr. Billion*** (1977) Terence Hill, Valerie Perrine. 8166830

2:30

2 6 **Tribute TV** CC
8 **News** *:35*
31 **Star Trek: Deep Space Nine** *1:00* CC
65 **MOVIE** – Drama *2:30* ★★★★ ***Alice Doesn't Live Here Anymore*** (1974) A young, penniless widow decides to pack up and head west with her 11-year-old son. Ellen Burstyn, Kris Kristofferson. 332168
(APT) **Cooking With The Wolfman**
(CLT) **Sex TV**
(CNN) **Your Money**
(COM) **Win Ben Stein's Money** CC
(DIS) **Adventure Quest** CC
(FN) **Ultimate Kitchens**
(GLF) **Golf Central** *1:00*
(H&G) **Lofty Ideas**
(MM) **S Club 7 in Miami**
(MP) **Clip**
(OLN) **Undersea Explorer**
(PRI) **McHale's Navy** (BW) CC
(RDS) **Golf** *4:00* 3e ronde de l'Omnium britannique en provenance de St-Andrews en Écosse. (R)
(TEL) **Fireball XL5**
(TLA) **Cheers**
(TRE) **Crazy Quilt**
(TV5) **Télétourisme**
(WPX) **Total Recall 2070** *1:00*
(YTV) **Anti-Gravity Room** CC

2:35

8 **Xena: Warrior Princess** *1:00*

2:55

12 **MOVIE** – Action *1:50* ★ ***SnakeEater 2: The Drug Buster*** (1990) A gung-ho ex-cop turns vigilante and tries to clean the city steets. Lorenzo Lamas, Michele Scarabelli. 8192255

3AM

2 6 **Your Lucky Stars**
4 10 **Saturday Night Live** *1:30* CC
5 **Six Million Dollar Man** *1:00*
13 **America's Store** *3:00*
56 **Antiques Roadshow** *1:00* CC
62 **MOVIE** – Thriller *2:00* ★★ ***Double Jeopardy*** (Made for Cable; 1992) A lawyer agrees to defend her husband's former lover who's charged with murder. Rachel Ward, Sela Ward. 8178675 CC
68 **Star Trek: Deep Space Nine** *1:00* CC
(A&E) **Top 10** *1:00* CC
(BET) **BET on Jazz**
(CD) **Goût du monde** *1:00*
(CLT) **Help TV** *1:00* CC
(CNN) **Showbiz this Weekend**
(COM) **Just for Laughs Improv Championships** *1:00* Comedy troupes from across Canada compete in impromptu sketches.
(DIS) **How'd They Do That?** *1:00* CC
(FN) **East Meets West**
(H&G) **Dream House**
(LIF) **What's For Dinner?**
(MM) **Beavis & Butt-Head**
(MM+) **MuchMorewith...Kim Stockwood**
(MP) **S Club 7 à Miami**
(NW) **Hot Type** CC
(OLN) **World of Wildlife**
(PRI) **Distant Roads** CC
(RDI) **Un Canadien en Australie** CC
(ROB) **Bottom Line** *1:00*
(SBK) **MOVIE** – Thriller *2:00* ***Rattled*** (1996) Rattlesnakes infest a community after blasting for construction disturbs their dens. Shanna Reed, William Katt. 8178675

(SV) **MOVIE** – Action *2:00* ***Vanishing Point*** (Made for TV; 1997) An updated version of the 1971 road-ripper finds a former Desert Storm soldier and ex-race car driver speeding from Colorado to Idaho in an effort to be at the side of his pregnant wife. Viggo Mortensen, Christine Elise.
(TEL) **Blazing Dragons** CC
(TLA) **Xena: Warrior Princess** *1:00* CC
(TSN) **TSN World of Soccer** *1:00*
(TV5) **Concert de jazz** *1:00*
(V) **Planet Earth** *1:00*
(YTV) **Rocky & Bullwinkle**

3:05

(3) **Saturday Night Live** *1:25*
(8) **Highlander: The Series** *1:00* MacLeod tries to stop an old friend from taking brutal revenge on a street gang. (R) CC

3:15

(MM+) **MuchMoreVideoFlow** *2:45*
(SPC) **Space Island One** *1:00*

3:30

(2) (6) **Party in Progress**
(7) **NYPD Blue** *1:00* CC
(13) **MOVIE** – Fantasy *2:00* ★★ ***Cooperstown*** (Made for Cable; 1993) A former major-league baseball pitcher is repeatedly bypassed for Hall of Fame honors. Alan Arkin, Graham Greene.
(31) **America's Dumbest Criminals**
(BET) **To be announced** *2:00*
(CNN) **Style With Elsa Klensch**
(FN) **Ready Set Cook!**
(GLF) **Viewer's Forum** *1:00*
(H&G) **Before & After**
(LIF) **Urban Peasant**
(MM) **Monkees**
(MP) **Fax**
(NW) **Business News Weekly** CC
(OLN) **Great Outdoorsman**
(PRI) **That's Boating** CC
(RDI) **Bulletin des jeunes**
(SE) **CINÉMA** – Science-fiction *1:30* ★ ***Projet phénix*** (É.-U.; 1995) Brad Dourif, William Sanderson. 172052
(STR) **Coming Attractions**
(TEL) **Red Beard**
(WGN) **MOVIE** – Comedy *2:00* ★ ***Far Out Man*** (1990) An enduring hippie goes on a cross-country trip to rediscover himself. Tommy Chong, Shelby Chong. 843014
(WPX) **Star Trek: Deep Space Nine** *1:00*
(WTN) **Shameless Shorts**
(YTV) **Woody Woodpecker** CC

3:35

(8) **Jack of All Trades**

3:40

(BVO) **Bravo!News**

3:55

(MN1) **MOVIE** – Action *1:40* ***B.U.S.T.E.D*** (Brit.; 1999) Two Liverpool cousins with differing goals are released from prison. Goldie, Andrew Goth. 8162014 CC
(PIX) **MOVIE** – Drama *2:05* ★ ***Revenge*** (1990) Kevin Costner, Anthony Quinn. 8174859

4AM

(5) **Bionic Woman** *1:00*
(9) **ANC News** *1:00* CC
(29) **Peter Benchley's Amazon** *1:00* CC
(31) **MOVIE** – Comedy *2:00* ★ ***Encino Man*** (1992) Two nerdy high schoolers dig up a frozen caveman in their California backyard. Sean Astin, Brendan Fraser. 8185965
(56) **Taking the Lead** *1:00*
(68) **One World Music Beat** *1:00* CC
(A&E) **MOVIE** *2:00* ***Ernie Kovacs: Between the Laughter*** (Made for TV; 1984) Chronicling the less than funny times in the life of the television comic, including the kidnapping of his two daughters by his first wife. Jeff Goldblum, Melody Anderson. 779410
(BVO) **MOVIE** *1:35* ★★ ***Gilda Live*** (1980) Gilda Radner's Broadway show presents uncensored performances. 8174859
(CD) **CINÉMA** – Documentaire *2:00* ★★★ ***Une enfance à Natashquan*** (Can.; 1993) 8185965
(CLT) **Movie TV**
(CMT) **CMT Hall of Fame Continues** *2:00*
(CNN) **News**
(COM) **Dennis Miller Live** CC
(DIS) **Spirit of the Mustang**
(H&G) **Secret World of Gardens**
(LIF) **Dish It Out**
(MM) **Loud** *1:00*
(MP) **Groove** *1:00*
(NW) **Life & Times** *1:00* CC
(OLN) **Board Wild**
(PRI) **Spectacular Spas** CC
(RDI) **Semaine verte** *1:00* CC
(ROB) **Dave Chalk Computer Show**
(STR) **E! True Hollywood Story** *1:30*
(TEL) **Dog City** CC
(TLA) **WWF Jakked** *1:00*
(TSN) **Auto Racing** *1:00* New Beetle Cup series Air Canada Grand Prix.
(TV5) **Journal de TV5**
(V) **To be announced**
(WTN) **Tracey Takes On...**
(YTV) **Peter Pan** CC

4:05

(8) **Cleopatra 2525**

4:15

(SPC) **Alien Nation** *1:00* CC
(TBS) **MOVIE** – Science Fiction *2:00* ★★★ ***One Million Years B.C*** (Brit.; 1967) An account of primitive humans — that depicts the cave dwellers battling dinosaurs. Raquel Welch, John Richardson. 8162014
(TV5) **TV5 l'invité**

4:20

(SHO) **Prime Suspect** *1:05* CC

4:30

(4) **Comedy Showcase** *1:00*
(7) **Game Warden**
(10) **Minority Business Report** CC
(ASN) **Garner Ted Armstrong**
(CLT) **Media TV**
(CNN) **News**
(COM) **Tom Green Show** CC
(DIS) **Sacred Flamingos of Lake Bhamke** CC
(H&G) **Garden Architecture**
(LIF) **Backyard Cookin'**
(OLN) **Extremists**
(PRI) **Wine Television** CC
(ROB) **Bottom Line** *1:00*
(TEL) **Young Robin Hood** CC
(TV5) **CINÉMA** – Drame *1:30* ★★ ***Retour à Fonteyne*** (Téléfilm français; 1999) Pierre Vaneck, Boris Terral. 482236
(V) **The Originals**
(WPX) **Coach** CC
(WTN) **She's So Funny**
(YTV) **Hurricanes**

4:35

(8) **Entertainment Tonight** *:55*

4:45

(12) **Emergency** *1:00*

Morning

5 AM

2 6 **Ernest Angley** *1:00* CC
5 **Pacific Blue** *:55*
7 **To be announced**
10 **This Old House**
11 **Jimmy Swaggart** *1:00*
29 **I Spy** *1:00*
56 **Taking the Lead** *1:00*
62 **Kickin' It!** *1:00*
65 **CHUM FM 30** *1:00* CC
ASN **Atlantic Educational Television: Business 2222** *2:30*
CLT **Introduction to Written English** *2:00*
CNN **News**
COM **Butch Patterson: Private Dick** CC
DIS **Vets In Practice**
GLF **Golf Channel Academy Live** *1:00*
H&G **Kitchens and Bathrooms**
HIS **War Stories** *1:00*
LIF **Jack Hanna's Animal Adventures**
MM **Countdown** *1:30*
MP **Clip** *3:00*
NW **Fashion File** CC
OLN **Wildlife Adventures** *1:00*
PRI **Hit the Spot** CC
RDI **Branché** CC
SE **CINÉMA** – Comédie *2:00* ★★★ ***Bowfinger*** (É.-U.; 1999) Steve Martin, Eddie Murphy. 802781 CC
TEL **Donkey Kong Country** CC
TLA **Tales from the Darkside** *1:00*
TSN **Bloopers** *1:00*
V **Callwood's National Treasures** *1:00*
WPX **Coach** CC
WTN **Love in the 21st Century**
YTV **Dragonball Z** CC

5:05

8 **MOVIE** – Drama *2:30* ★★★ ***The Spitfire Grill*** (1996) A troubled young woman changes the lives of the citizens of a small New England town. Alison Elliott, Ellen Burstyn.

5:15

SPC **Clickstreams** *:45*

5:25

SHO **Hale & Pace**

5:30

3 **Rebecca's Garden**
4 **TV.Com** CC
7 **America's Black Forum** CC
8 **Wall Street Journal Report**
10 **Today's Homeowner**
BET **Don Stewart Ministries** – Religion
CNN **Sports**
COM **Buzz**
DIS **Zoo's Company** CC
H&G **Let's Build**
LIF **National Geographic**
NW **Culture Shock** CC
PRI **Taste of Life** CC
RDI **La Douce Folie de l'aventure**
ROB **Dave Chalk Computer Show**
STR **Behind the Scenes**
TEL **Animal Crackers** CC
WPX **Jack Van Impe**
WTN **The Liver Birds**
YTV **Pokémon** CC

5:35

BVO **Bravo!News**
MN1 **TMN's The Movie News** CC

5:55

5 **News** *:35* CC
SHO **Hale & Pace**

6 AM

2 6 **Blue Rainbow** CC
4 **Due Process**
5 13 **News** CC
7 **Martha Stewart Living** CC
9 **Wall Street Journal Report**
10 **Home Again** CC
11 CNN **News**
11 **Town & Country**
12 **The Universe of Yahweh**
TVO **Elephant Show** CC
50 **Sheperd's Chapel**
56 **Taking the Lead** *1:00*
60 **World Cuisine**
62 **Travel Update**
65 **War Years** *1:00*
68 **Full House** CC
A&E **New Explorers** *1:00*
BET **Mack & Brenda Timberlakes** – Religion
BVO **MOVIE** *2:00* ★★★ ***Battle Hymn*** (1957) Based on a true story, a former WWII bomber pilot becomes a missionary in Korea. Rock Hudson, Martha Hyer. 941255
CD **Contact animal** *1:00*
CMT **CMT Hall of Fame Continues** *2:00*
COM **Three Stooges** BW The boys must move some junk out of an old haunted house.
DIS **Nature Nut** CC
FAM **PB & J Otter** CC
H&G **Extreme Homes**
HIS **U-Boats** *1:00*
LIF **Diagnosis**
MM+ **MuchMoreVideoFlow** *4:00*
MN1 **MOVIE** – Science Fiction *2:05* ★★★ ***The X-Files: Fight the Future*** (1998) FBI agents Mulder and Scully race to expose a plot to unleash a deadly virus on Earth. David Duchovny, Gillian Anderson. 8163743 CC
net **sportscentral** *3:00*
NW **Hot Type** CC
OLN **Board Wild**
PIX **MOVIE** – Drama *1:30* ★★ ***River of No Return*** (1954) Robert Mitchum, Marilyn Monroe. 660052
PRI **New Liar's Club** CC
RDI **Semaine verte** *1:00* CC
ROB **Bottom Line** *1:00*
SPC **Space Experience**
STR **Best of City Lights**
TEL **Raccoons** CC
TLA **MOVIE** – Adventure *2:00* ★★★ ***Homeward Bound: The Incredible Journey*** (1993) Three lost family pets make a perilous mountain trek to get back home. Robert Hays, Kim Greist. 8173120
TRE **St. Bear's Dolls Hospital**
TSN **Sportsdesk** *3:00* CC
TV5 **Cap aventure** CC
V **Bernice Gerard** *1:00*
WGN **Tomorrow's World**
WPX **Honey, I Shrunk the Kids** *1:00*
WTN **Everyday Workout** CC
YTV **Dog City** CC

6:15

TBS **MOVIE** – Western *1:45* ★★ ***Guns of Diablo*** (Made for TV; 1964) A young orphan from Kentucky travels west to California with a wagon train. Kurt Russell, Charles Bronson. 8166830

6:25

SHO **Dick Spanner** *:35*

6:30

2 6 **Tell-A-Tale Town** CC
4 **Rebecca's Garden**
5 **Mr. Men** *1:00*
5 13 **Littlest Hobo** CC
7 **Home Again**
8 **Gospel Hour** – Religion
9 **Mass for Shut-ins** – Religion
10 40 **En forme avec Josée Lavigueur**
10 **Ron Hazelton's House Calls** CC
11 **Raccoons**

Sunday

11 Fatima
12 Bee Zoo's Attic
TVO Shining Time Station
16 Religion & Ethics Newsweekly
29 Church Service
50 Outdoorsman
60 Lehen Malti
62 Singsation
68 B. Smith With Style CC
BET Creflo A. Dollar Jr. – Religion
CNN Business Unusual
COM Honeymooners BW Ralph suspects Alice of having an affair.
DIS Profiles of Nature
FAM Crash Zone
H&G If Walls Could Talk
LIF Healthwatch Television
MM MuchCombatZone Weekend *3:30*
NW On the Arts CC
OLN Extremists
PRI Wok with Yan CC
RDS Sports 30 Mag *2:00* CC
SPC Originals in Space CC
STR Best of Ooh La! La!
TEL Teddy Ruxpin
TRE Beezoo's Attic
TV5 Noms de dieux *1:00*
WGN Key of David
WTN You, Me & the Kids CC
YTV Pippi Longstocking CC

7 AM

2 6 Fibi's Funny Bones CC
3 Our Community
4 Word of Faith
5 Coral Ridge Ministries – Religion *1:00* CC
5 13 Poetree and Friends CC
7 U.S. Farm Report
7 Hour of Power *1:00*
8 Ernest Angley – Religion *1:00*
9 32 Babar
9 Robert Schuller *1:00*
10 40 Salut, bonjour! *3:00*
11 Spirit Alive
11 Food for Life
12 World Vision *1:00*
TVO Dudley the Dragon
16 Editors
29 Pulse
31 Jerry Falwell *1:00* CC
56 Sociological Imagination *1:00*
57 Sesame Street *1:00* CC
60 Morning Waves *1:00*
62 New Tales from the Cryptkeeper CC
65 CHUM FM 30 *1:00*
68 Better Homes and Gardens CC
A&E MOVIE *2:00* ★ ***The Longshot*** (1986) Four losers make a sure-thing bet at the racetrack. Tim Conway, Jack Weston. 280878
BET Bishop T.D. Jakes – Religion
CD Goût du monde *1:00*
CLT Calculus *1:00*
CNN Pinnacle
COM Wayne & Shuster
DIS Wildlife Theatre
FAM Clarissa
GLF Golf Central *2:00*
H&G Pool, Patio & Decks
HIS Canadians *1:00*
LCF Anatole
LIF Family & Friends
NW Money Show CC
OLN Wildlife Adventures *1:00*
PRI Road Classics
RDI Matin express *2:30*
ROB Dave Chalk Computer Show
SBK Creflo A. Dollar Jr.
SE Tom et Sheena
SHO Maniac Mansion CC
SPC Ray Bradbury Theater
STR tvFrames *1:00*
SV Motorcyclist
TEL Tazmania
TFO Picoli, Lirabo et les autres
TRE Treetown
V In Touch *1:00* CC
WGN Miracles Now
WPX Pokémon
WTN Beyond Medicine CC
YTV Anthony Ant CC

7:15

TFO Grenier de Bisou

7:20

SE Pocahontas

7:25

TVO Babaloos

7:30

2 6 Animaniacs CC
3 Your New House
4 Feed the Children
5 Adventures of Very Roger
5 13 Owl/TV CC
6 Maamuitaau – Current Events
7 Day of Discovery CC
9 32 Kléo
9 Aboriginal Voices CC
10 Mass for Shut-ins
11 Jimmy Swaggart *1:00*
11 Evangel Temple Alive
13 Kenneth Copeland
TVO Elliot Moose
16 Pets: Part of the Family
29 Cheers
49 Convergence
50 Wall Street Journal Report CC
62 Mythic Warriors: Guardians of the Legend CC
68 Kenneth Copeland – Religion CC
ASN Atlantic Educational Television: SI - 3123 *1:00*
BET Greater St. Stephens – Religion
CNN Style With Elsa Klensch
COM The Warm-Up Show CC
DIS Canadian Gardener CC
FAM Aladdin
H&G Canadian Gardening CC
LCF Inspecteur Gadget CC
LIF It's A Living
NW Business News Weekly CC
PIX MOVIE – Musical *1:30* ***The Little Colonel*** (1935) Shirley Temple, Lionel Barrymore. 650675
PRI Everywhere Spirit
ROB Bottom Line *1:00*
SBK Key of David
SHO Max Glick
SPC Prisoners of Gravity
SV Legends of Stock Car Racing
TEL Scooby Doo
TFO Les Wubulous
TRE Little Star
TV5 Rêves en Afrique
WGN Singsation
WPX Big Cartoonie Show
WTN Loving Spoonfuls CC
YTV Fuzzpaws CC

7:45

SE Inspecteur Mouse

7:50

TVO The Bookshelf

7:55

TVO Why?

8 AM

2 6 Pinky & the Brain CC
3 This Old House
4 6 Raccoons
4 News *1:00* CC
5 Aboriginal Voices
5 13 Katie & Orbie CC
7 12 Hour of Power *1:00*
7 9 13 50 This Week With Sam and Cokie *1:00* CC
8 Robert Schuller – Religion *1:00*
9 32 Histoire sans fin CC
9 Focus on the Bible
10 Today *1:00* Scheduled: Jon Secada performs. CC
11 Prayer Palace *1:00*
13 Gold Trails and Ghost Towns

TVO Teletubbies
16 Kidsongs CC
29 Cheers CC
31 Taxi CC
49 Réflexion
56 Adventures From the Book of Virtues
57 Barney & Friends CC
60 Benny Hinn
65 Images of Iran
68 Full House CC
BVO MOVIE BW *2:00* ★★ ***This Is the Army*** (1943) Soldiers who performed the musical "Yip Yip Yaphank" in WWI do a similar show in WWII. George Murphy, Joan Leslie. 339101
CD Sol en spectacle *1:00*
CLT Introduction to Psychology *2:30*
CMT CMT Hall of Fame Continues *1:00*
CNN Sunday Morning *2:00*
COM Whose Line Is It Anyway?
DIS Cotter's Wilderness Trails
FAM Mad Libs CC
H&G Gardening by the Yard
HIS Sense of History CC
LCF Michatmichien CC
LIF Urban Peasant
MP Clip *1:30*
NW Fashion File CC
OLN Fishing with Shelley and Courtney
PRI On Top of the World CC
SBK Dr. James Kennedy *1:00*
SHO MOVIE *2:00* ★★★ ***Diamond's Edge*** (Brit.; 1988) Detective-film parody about a teenage private eye and his younger brother, who investigate the mystery surrounding a box of candy. Susannah York, Peter Eyre. 384168
SPC Space Precinct *1:00*
STR Best of MovieTelevision
SV Car & Track
TBS MOVIE – Comedy-Drama *2:35* ★★★ ***The Longest Yard*** (1974) An imprisoned pro-quarterback forms a football team of fellow convicts. Burt Reynolds, Eddie Albert. 8163743
TEL Caillou CC
TFO Mon amie Maya
TLA From the Heart *1:00*
TRE Iris, the Happy Professor
TV5 À bon entendeur
V Breakthrough
WGN Bozo Super Sunday *1:00*
WPX Batman & Superman
WTN Bella
YTV Tiny Toon Adventures CC

8:05

MNT MOVIE – Action *1:45* ★ ***Wing Commander*** (1999) Two hot-shot fighter pilots join an intergalactic war. Freddie Prinze Jr., Matthew Lillard. 8187323 CC

8:15

SE CINÉMA – Suspense *1:35* ***Silence meurtrier*** (Can.; 1999) Rob Lowe, Catherine Mary Stewart. 8192255

8:25

TVO Maisy

8:30

2 6 Men in Black CC
4 6 Canadian Gardener CC
5 In Good Faith
5 13 RoadCrew CC
8 Love of God
9 32 Aladdin – Dessins animés CC
9 Food for Life
11 Jack Van Impe
13 Business of Farming
TVO Bunch of Munsch
16 Wimzie's House CC
29 Better Homes and Gardens
31 Fox 31 Forum
49 Sous le signe de l'amour
56 57 Wishbone CC
60 Key of David
62 Market Watch
65 Hello Japan
68 Voltron CC
ASN Atlantic Educational Television: Media Services *1:00*
BET Bountiful Blessings – Religion
COM Win Ben Stein's Money
DIS Great Canadian Parks CC
FAM Adventures of Pete & Pete
H&G Garden Architecture
HIS Origins: History of Canada CC
LCF Triple Z
LIF Inn Chef
NW Public Policy Forum CC
OLN Real Fishing
PRI Place in Sun CC
RDS Monde du golf
ROB Dave Chalk Computer Show
STR Hollywood Babylon
SV Sport Truck Connection
TEL Journey to the West CC
TFO Aventures de Skippy
TRE Crazy Quilt
TV5 Les Zap
V Benny Hinn
WPX Pokémon
WTN A Repair to Remember CC
YTV Charlie Brown CC

8:45

TVO Polka Dot Shorts

8:55

TVO Elliot Moose Animated Shorts

9 AM

2 6 Student Bodies CC
3 4 Today *1:00* Scheduled: Jon Secada performs. CC
4 6 9 11 Coronation Street *2:00* 92946/22830/83236
5 Direct Kicks
5 7 8 62 Sunday Morning *1:30* CC
5 13 Acorn the Nature Nut CC
7 9 13 50 TSN Golf *4:30* Final-round coverage of the British Open, from St. Andrews in Fife, Scotland. (L)
8 Pigassso's Place
9 32 Doug CC
10 AM Live Sunday CC
11 It Is Written
12 Miracles Now
13 New World Wine Tour
TVO Little Bear
16 Adventures From the Book of Virtues
29 31 68 Fox News Sunday *1:00* CC
49 Il est écrit
56 Arthur CC
57 Inside Albany
60 Lamire *1:00*
65 Mix TV Russia *1:00*
A&E Breakfast With the Arts *2:00*
APT Takuginai
BET Bobby Jones Gospel – Religion *1:00*
CD M*A*S*H – Comédie
CMT CMT Morning *2:00*
COM Best of Open Mike *1:00* CC
DIS Summer@discovery.ca CC
FAM Clarissa
GLF Viewer's Forum *1:00*
H&G Backyard Pleasures
HIS Turning Points *1:00*
LCF Frissons
LIF Backyard Cookin'
net Tim McCarver Show
NW BBC World News CC
OLN Nice Fish
PIX MOVIE – Western *1:35* ***Son of a Gunfighter*** (1966) Russ Tamblyn, Kieron Moore. 8174859
PRI On Top of the World Too CC

SUNDAY

(RDS) **Golf** *4:30* Ronde finale de l'Omnium britannique en provenance de St-Andrews en Écosse. (L)
(ROB) **Bottom Line** *1:00*
(SBK) **Disney's Doug** CC
(SPC) **Battlestar Galactica** *1:00*
(STR) **Star!News Weekend**
(SV) **American Musclecar**
(TEL) **Redwall** CC
(TFO) **Arsène Lupin**
(TLA) **Pacesetters**
(TLC) **Men in Tool Belts**
(TNN) **Best of Shadetree Mechanic**
(TRE) **Pirates**
(TV5) **Petit Journal**
(V) **Creflo A. Dollar Jr.** CC
(WGN) **Charles in Charge**
(WPX) **Batman & Superman**
(WTN) **Debbie Travis' Painted House** CC
(YTV) **Rugrats** CC

9:10
(TVO) **The Wombles**

9:20
(TVO) **Paper, Scissors, Glue**

9:25
(TVO) **Mighty Machines**

9:30
2 6 **Sabrina, the Teenage Witch** CC
5 **Angler and Hunter**
5 13 **Cottage Country** CC
8 **Black Stallion**
9 32 **Quasimodo** CC
10 **Rochester In Focus** CC
11 **World Vision**
12 **Hellenic**
13 **Going Fishing**
(TVO) **Noddy**
16 **Teletubbies** CC
49 **Carrefour habitation**
56 **World of Collector Cars**
57 **New York Week in Review**
(ASN) **Atlantic Educational Television: Cinefile**
(APT) **Nanook**
(CD) **Arpents verts**
(DIS) **Challenge of the Seas**
(FAM) **Blossom** CC
(FN) **Molto Mario**
(H&G) **Grow It! A Gardener's Guide**
(LCF) **Hé Arnold!** CC
(LIF) **What's For Dinner?**
(MP) **S*P*A*M**
(net) **Great Golf Destinations**
(NW) **Mansbridge One on One** CC
(OLN) **Weekend Fisherman**
(PRI) **Avventura** CC
(RDI) **Jardin d'aujourd'hui** CC
(SBK) **Disney's Sabrina** CC
(STR) **F.Y.E!**
(SV) **Hot Rod TV**
(TEL) **Pippi Longstocking** CC
(TFO) **Méga été**
(TLA) **Making It**
(TLC) **Men in Tool Belts**
(TNN) **Crank Chrome**
(TRE) **Ants In Your Pants**
(TV5) **Mondes fantastiques**
(V) **Time for Hope**
(WGN) **Charles in Charge**
(WPX) **Malibu, CA**
(WTN) **Her Money** CC
(YTV) **Jetsons** CC

9:45
(TFO) **Montre-moi ton école**

9:50
(MNT) **MOVIE** – Comedy *1:40* ★ ***My Favorite Martian*** (1999) A visitor from another planet arrives on Earth and is befriended by a producer. Christopher Lloyd, Jeff Daniels. 8187323 CC
(SE) **CINÉMA** – Drame *2:00* ★★★ ***Lautrec*** (Fr.; 1998) Régis Royer, Elsa Zylberstein. 8172491

10AM
2 6 **Clueless** CC
3 10 **Meet the Press** *1:00* CC
4 **News** CC
5 **Star Trek: The Next Generation** *1:00* CC
5 13 **World of Horses** CC
8 **Monster Force**
9 32 **Jour du Seigneur** *1:00* CC
10 **Vision mondiale** *1:00*
11 **Bingo**
13 **World Vision** *1:00*
(TVO) **Arthur**
16 **Dragon Tales** CC
29 **MOVIE** – Comedy *2:00* ★★ ***The 'burbs*** (1989) Community members launch an amateur investigation of their strange new neighbors. Tom Hanks, Bruce Dern. 16694
40 **Dr Rioux**
49 **Course automobile** *1:00* De l'Autodrome de Saint-Eustache, présentation du CASCAR Championnat Pro Lab.
56 **MotorWeek**
57 **Digital Duo**
60 **Hora H** *1:00*
65 **Eye on Asia** *1:00*
68 **Baywatch Hawaii** *1:00* CC
(ASN) **Atlantic Educational Television: Psyc 1120** *1:30*
(APT) **Shining Time Station**
(BET) **Video Gospel**
(BVO) **MOVIE** (BW) *2:00* ★★★★ ***No Time for Sergeants*** (1958) A southern boy gets inducted into the army and just can't seem to live up to his demanding sergeant's expectations. Andy Griffith, Myron McCormick. 557410
(CD) **CINÉMA** – Comédie *2:00* ★★★ ***Les Ripoux*** (Fr.; 1984) Philippe Noiret, Thierry Lhermitte. 8185965
(CNN) **Sporting Life** CC
(COM) **Bizarre**
(DIS) **Aquatic Ape** *1:00* CC
(FAM) **MOVIE** – Animation *1:20* ★★ ***DuckTales: The Movie — Treasure of the Lost Lamp*** (1990) Uncle Scrooge McDuck and his three mischievous nephews search for a magical lamp. 8199168 CC
(FN) **Emeril Live** *1:00*
(GLF) **Golf Talk Live** *1:00*
(H&G) **This Old House**
(HIS) **The White House** *1:00*
(LCF) **Ailes du dragon** CC
(LIF) **Pet Friends**
(MM) **Damix** *1:00*
(MM+) **ClipTrip** *1:00*
(MP) **Box office**
(net) **Rugby** *2:00* Pacific Rim: Canada vs. Fiji.
(NW) **Passionate Eye** *1:00* CC
(OLN) **Complete Angler**
(PRI) **Taste of Life** CC
(RDI) **Enjeux** *1:00* CC
(ROB) **Dave Chalk Computer Show**
(SBK) **Disney's Pepper Ann** CC
(SHO) **Material World**
(SPC) **Star Trek** *1:00*
(STR) **Best of FashionTelevision**
(SV) **Powerboat TV**
(TEL) **Sonic Underground** CC
(TFO) **Mon animal et moi**
(TLA) **Creflo A. Dollar Jr.**
(TLC) **Hometime**
(TNN) **Inside Nascar** *1:00*
(TRE) **Open Sesame**
(TV5) **Journal de TV5**
(V) **Kenneth Copeland**
(WGN) **Malibu, CA** CC
(WPX) **Boy Meets World** CC
(WTN) **Cooking for Love**
(YTV) **Rocky & Bullwinkle**

10:15
(TFO) **Ma maison, ma musique**
(TV5) **Autour du tour** *:45*

10:30

2 6 Making the Band CC
4 Builder's Open House
5 7 62 Face the Nation CC
5 13 People's Church *1:00*
8 Showcase of Homes
8 Black Stallion
11 Bingo
12 Sport Diver TV CC
TVO Country Mouse and City Mouse
16 Cartooning with Blitz
40 Quoi de neuf Bugs?
56 Autoline Detroit
57 H&G New Yankee Workshop CC
APT Spirit Bay
BET Lead Story
CLT Taking the Lead
CNN This Week in the NBA CC
COM Saturday Night Live *1:30* George Steinbrenner hosts.
LCF Spirou CC
LIF Life With Pets
MP Clip
OLN Sportfishing B.C.
PRI Road Classics CC
ROB Bottom Line *1:00*
SBK Disney's Recess CC
SHO Beachcombers CC
STR In Focus *1:00*
SV Maximum Marine
TEL Patrol 03 CC
TLA Kenneth Copeland
TLC Hometime
TRE St. Bear's Dolls Hospital
V Armor of God
WGN Full House CC
WPX Boy Meets World CC
WTN Bonnie Stern Entertains CC
YTV Huckleberry Hound

10:35

PIX MOVIE – Musical *2:25* ***Song of Norway*** (1970) Toralv Maurstad, Florence Henderson. 8163743
TBS MOVIE – Comedy *2:00* ★★ ***Vegas Vacation*** (1997) The Griswolds embark on another ill-fated holiday. Chevy Chase, Beverly D'Angelo. 8166830

10:45

TFO Mumfie

11AM

2 6 Grown Ups CC
4 6 9 11 BookTelvision
4 Meet the Press *1:00* CC
5 Sir Arthur Conan Doyle's The Lost World *1:00* CC
8 News *2:00*
9 32 Histoire des sciences CC
10 40 Évangélisation 2000
11 Home Tour
12 Real Fishing
13 Tribal Trails CC
TVO Stuff
16 MOVIE BW – Comedy *1:35* ★★ ***At War With the Army*** (1950) Two recruits from showbiz have difficulty settling into military life. Dean Martin, Jerry Lewis. 8192255
49 Y'a plein d'soleil *1:00* CC
56 World Business Review
57 Hometime CC
60 Lampsis *1:00* 827323
65 Eye on Asia
68 V.I.P. – Crime Drama *1:00* CC
A&E House Beautiful *1:00*
APT From Spirit to Spirit
BET Heart & Soul – Health
CLT French in Action *1:00*
CMT CMT's Top 10 CDs *1:00*
CNN Evans & Novak
DIS Missing Link *1:00* CC
FN Picnics From Martha's Kitchen *1:00* Tips for picnics and outdoor cooking. (R)
GLF British Open Highlights *3:00*
H&G In the Workshop
HIS Colditz *1:00*
LCF Mégabogues CC
LIF Canadian Living Television
MM MuchOnDemand *1:00*
MM+ MuchMorewith...Paul McCartney
MP S Club 7 à Miami
NW Hot Type CC
OLN PWC TV
PRI Business Television CC
RDI Griffe CC
SBK Honey, I Shrunk the Kids *1:00* CC
SHO The Exile *1:00*
SPC Captain Power CC
SV Ship Shape TV
TEL Rescue Heroes CC
TFO Port Cook
TLA Amazing Facts CC
TLC Home Again
TNN Raceday *1:00*
TRE Beezoo's Attic
TV5 Concours musical international Reine Élisabeth de Belgique *1:00*
V Reflections on Islam
WGN Family Matters CC
WPX Sir Arthur Conan Doyle's The Lost World *1:00*
WTN Intimate Portrait – Profile *1:00*
YTV Garfield and Friends CC

11:15

MM+ MuchMoreVideoFlow *:45*

11:20

FAM MOVIE – Musical *2:10* ★★ ***Annie*** (1982) Wealthy Daddy Warbucks rescues the carrot-topped waif from an orphanage and helps her search for her parents. Albert Finney, Carol Burnett. 8199168

11:30

2 6 V Hour of Power *1:00* CC
4 6 9 11 BookTelvision
5 13 Pacific Profiles CC
8 Face the Nation CC
9 32 Médias CC
10 40 Complètement marteau
11 Coldwell Banker
12 New World Wine Tour
13 Direct Kicks
TVO Incredible Story Studio
56 Back to Back
57 This Old House CC
65 Chin Chin Sunday
ASN Atlantic Educational Television *1:00*
APT My Partners, My People
BET Madd Sports
CNN Reliable Sources
H&G The Fix
LCF Télé-pirate CC
LIF Canadian Living Television
MNT MOVIE – Comedy *2:00* ★★★ ***There's Something About Mary*** (1998) A writer decides to find out what happened to the girl he loved in high school. Ben Stiller, Cameron Diaz. 581762 CC
MP Fax
NW Sports Journal CC
OLN Lumberjack Competition
PRI Your Health CC
RDI Un Canadien en Australie CC
ROB Dave Chalk Computer Show
SPC Electric Playground
STR Scanning the Movies
TEL Blaster's Universe CC
TFO Sept pour l'aventure
TLA Feed the Children
TLC Home Again
TRE Treetown
WGN Fresh Prince of Bel-Air CC
YTV Woody Woodpecker CC

11:50

SE CINEMA – Drame *1:35* ★ ***Le Pacte*** (Can.; 1998) Adam Frost, Rider Strong. 8172491 CC

Afternoon

Noon

4 6 9 **Man Alive**
5 **Exploring Under Sail** CC
5 **MOVIE** – Comedy *2:00* ★★ ***Little Shop of Horrors*** (1986) The misadventures of a nerdy man looking for love and his giant, man-eating plant. Rick Moranis, Ellen Greene. 55439
5 13 **Vicki Gabereau** *1:00* CC
7 **TV.Com**
9 32 RDI **Le Midi** CC
10 40 **Via TVA**
11 **Copeland Talks**
11 **Home Check** CC
12 **Dave Chalk Computer Show** CC
13 **It Is Written**
TVO **Complete Rider**
29 **Baywatch Hawaii** *1:00* CC
31 **Relic Hunter** *1:00* CC
49 **Habitaction**
56 **Editors**
57 **Rod & Reel: Streamside** CC
60 **Edo Kai Tora** *1:00*
65 **Johnny Lombardi's Festival Italiano** *2:00*
68 **MOVIE** – Drama *3:30* ★★★ ***The Color Purple*** (1985) Tracing 40 years in the life of a poor black woman living in the American South. Whoopi Goldberg, Danny Glover. 8177946
A&E **Top 10** *1:00*
APT **Sharing Circle** CC
BET **Fannie Mae**
BVO **MOVIE** BW *1:35* ★★ ***Love Me Tender*** (1956) Caught in the crossfire of the Civil War, a family is further threatened by two dueling brothers who pursue the same beautiful woman. Elvis Presley, Debra Paget. 8183507 CC
CD **Quatrième dimension**
CLT **Financial Times Business Challenge**
CMT **CMT Hall of Fame —Top 100 Male Solo Acts** *9:00*
CNN **Late Edition** *1:30* CC
COM **Three Stooges** BW The boys must move some junk out of an old haunted house.
DIS **Discovery Connection** CC
FN **From Martha's Kitchen**
H&G **Dream House**
HIS **Colditz** *1:00*
LCF **Nouvelles aventures des Intrépides** CC
LIF **TV GUIDE Television**
MM **100 Eyepoppers of All Time** *8:00*
MM+ **MMM Personals** *1:00*
MN2 **MOVIE** – Suspense *2:00* ★★★ ***The Spanish Prisoner*** (1997) Cleverly constructed tale of a man with a prized formula. Campbell Scott, Steve Martin. 8171762 CC
MN3 **MOVIE** – Science Fiction *2:05* ★★★ ***The X-Files: Fight the Future*** (1998) David Duchovny, Gillian Anderson. [See 6 a.m. for details.] 8165101 CC
MN4 **MOVIE** – Comedy *1:45* ★ ***My Favorite Martian*** (1999) Christopher Lloyd, Jeff Daniels. [See 9:50 a.m. for details.] 8181149 CC
MP **Hard Rock Live: Santana** *1:00*
net **Fantasy Baseball Weekly**
NW **NW Today** CC
OLN **All-Strength Challenge** *1:00* Coverage of a regional event, from Westerner Park in Red Deer, Alta.
PRI **Three's Company** CC
ROB **Bottom Line** *1:00*
SBK **MOVIE** – Drama *2:00* ***Lady Mobster*** (Made for TV; 1988) An orphan taken in by a mobster fights her way to the top of a powerful crime syndicate. Susan Lucci, Michael Nader. 8171762
SHO **Robocop** *1:00* CC
SPC **Ray Bradbury Theater**
STR **Star! Specials!** *1:00*
SV **Auto Racing** *2:00* Coverage of the combined Grand Am GT and Sports Racer Series, from Road America, Wisc.
TEL **Scooby Doo**
TFO **Panorama**
TLA **Family Matters** CC
TLC **Home Savvy**
TNN **NASCAR Garage**
TRE **Little Star**
TV5 **Journal de TV5**
WGN **Sir Arthur Conan Doyle's The Lost World** *1:00* CC
WPX **Beastmaster** *1:00*
WTN **wtn.ca** *1:00*
YTV **Pippi Longstocking** CC

12:15

TV5 **CINÉMA** – Drame *1:30* ★★★ ***Les Feux de la Saint-Jean*** (Téléfilm français; 1995) Virgile Bayle, Anne Coesens. 8162014

12:30

2 6 **Town & Country** CC
4 6 **Great Canadian Food**
7 **Animal Rescue**
9 32 **Semaine verte** *1:00* CC
9 **Angler and Hunter**
10 40 **Fais-en toi affaire**
11 **Miracles Now**
11 **Pet Guys**
13 **Eagle Communications**
TVO **Allan Gregg in Conversation with...**
49 **Petit Journal**
56 **The McLaughlin Group**
57 **MotorWeek**
ASN **Powerboat Summer**
APT **Aboriginal Voices** CC
CD **Quatrième dimension**
CLT **Taking the Lead**
COM **Honeymooners** BW Ralph suspects Alice of having an affair.
DIS **Beyond 2000**
FN **Ultimate Kitchens**
H&G **Awesome Interiors**
LCF **Génération W** CC
LIF **shiftTV**
net **Hardcore Baseball**
NW **Business News Weekly** CC
PRI **Three's Company** CC
RDI **Bulletin des jeunes**
SPC **Weird Science**
TEL **Donkey Kong Country** CC
TFO **Branché**
TLA **Family Matters** CC
TLC **Home Savvy**
TNN **Trucks!**
TRE **Iris, the Happy Professor**
V **Joyce Meyer**
YTV **Catdog** CC

12:35

16 **MOVIE** – Comedy *1:25* ★★ ***Jack and the Beanstalk*** (1952) The babysitter nods off and dreams that he climbs a magical beanstalk. Bud Abbott, Lou Costello. 8192255
TBS **Auto Racing** Pre-race coverage of today's Pennsylvania 500. (L)

1PM

2 6 **Garth Turner's Investment Television** CC
3 4 10 **WNBA Basketball** *2:00* Houston Comets at New York Liberty. (L) CC
4 6 **Pamela Wallin** *1:00*
5 13 **Mason Lee: On the Edge** CC
7 **Game Warden**
8 **Robert Schuller** *1:00*
9 **Canadian Sportfishing**

BUNKER DOWN WITH ALL YOUR FAVOURITES!

PRIME's Sunday line-up is filled with back-to-back classics. Return to

All in the Family, Cheers, The Golden Girls and Three's Company.

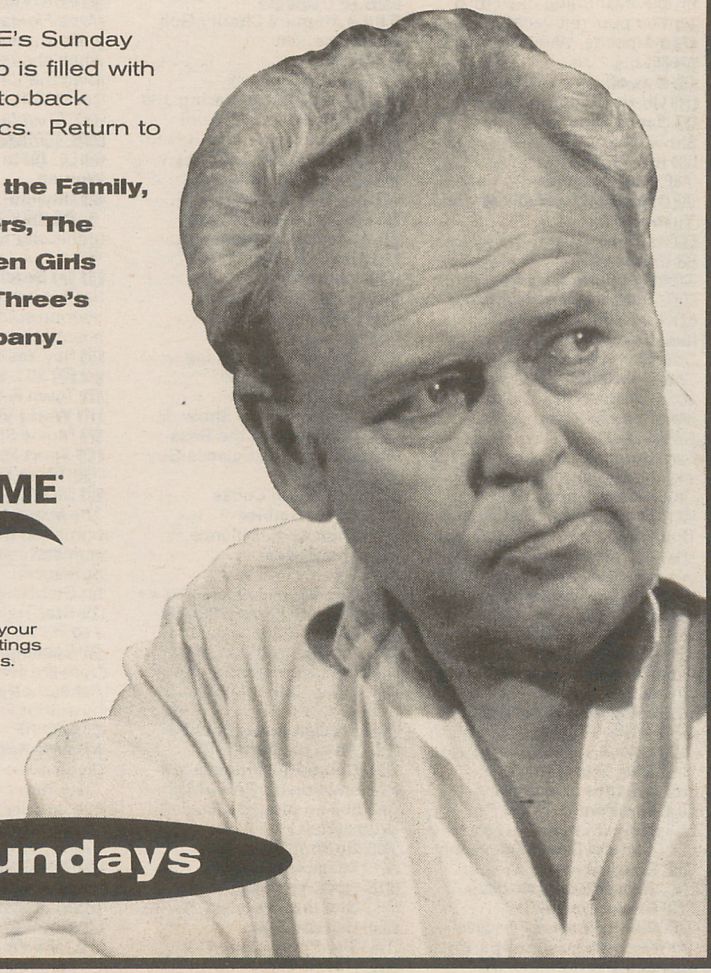

PRIME

Check your local listings for times.

Sundays

Sunday

Program grid is on page 64

11 Home Check
11 Science Show
12 Picturing a People *1:00*
13 60 Minutes More *1:00*
TVO Scattering of Seeds CC
29 Peter Benchley's Amazon *1:00* CC
30 CINÉMA – Dessins animés *1:30* ★★★ ***Cathy la petite chenille*** (Esp.; 1983) 525174
31 MOVIE – Fantasy *2:30* ★★★ ***Cocoon*** (1985) Seniors discover that swimming in an unattended pool rejuvenates them. Don Ameche, Wilford Brimley. 8188052
49 Box office
56 Off the Record
57 EastEnders *1:00*
60 Bollywood Blvd.
62 Kickin' It! *1:00*
A&E Unexplained *1:00*
APT Nedaa: Your Eyes on the Yukon *1:00*
CD Le Baron *1:00*
CLT Success Inc.
COM Wayne & Shuster
DIS Summer@discovery.ca CC
FN Two Fat Ladies – Cooking
H&G Savoir Faire
HIS Scorched Earth *1:00*
LCF Débrouillards CC
LIF Fashion File
MM+ Pop-Up Video
MP Clip *3:00*
net Baseball *3:00* Baltimore Orioles at Toronto Blue Jays. (L)
NW Money Show CC
OLN Fishing with Shelley and Courtney
PIX MOVIE – Adventure *2:05* ★★★ ***Batman*** (1989) Michael Keaton, Jack Nicholson. 8183507
PRI All in the Family CC
RDI Zone libre *1:00* CC
ROB Dave Chalk Computer Show
SHO Sweating Bullets *1:00* CC
SPC Twilight Zone CC
STR Uncut
TEL Max Steel CC
TFO Villages et visages
TLA The Parent 'Hood CC
TLC How-2 Crew
TNN Car and Driver Television
TRE Crazy Quilt
V People's Church *1:00*
WGN Cleopatra 2525 CC
WPX Xena: Warrior Princess *1:00* Xena and Gabrielle are killed by the Romans. (R)
WTN You, Me & the Kids CC
YTV Rocko's Modern Life CC

1:05

TBS Auto Racing *4:00* Coverage of the NASCAR Winston Cup Pennsylvania 500, telecast from Pocono Raceway. (L) CC

1:25

SE CINÉMA – Aventure *1:45* ★★★ ***Six jours, sept nuits*** (É.-U.; 1998) Harrison Ford, Anne Heche. 8198439

1:30

2 6 Altamira Charity Golf Challenge *1:00*
5 Ag Vision
5 13 First Story CC
7 9 13 50 Auto Racing *3:30* CART Michigan 500, from Michigan International Speedway in Brooklyn, Mich. (L)
9 32 Second regard CC
9 OLN Real Fishing
10 40 Boutique TVA *1:00*
11 Canadian Gardener CC
11 The Q Scene
TVO Homestyle
49 Pas si bête que ça
56 Religion & Ethics Newsweekly
60 Macedonian Heritage
CLT Money Machine
CNN CNNdotCom CC
COM The Warm-Up Show CC
DIS Challenge of the Seas
FAM Bill Nye the Science Guy CC
FN Calling All Cooks
H&G Room Service
LCF Zone de turbulence CC
LIF The Goods
MM+ Freshly Pressed
MN1 MOVIE – Adventure *2:30* ★★ ***The Mask of Zorro*** (1998) A thief is given the chance to carry on the tradition of the masked swordsman. Antonio Banderas, Catherine Zeta-Jones. 401236 CC
NW Foreign Assignment CC
PRI All in the Family CC
RDS Course automobile *3:30* Présentation du CART Michigan 500 en provenance de Brooklyn. (L)
ROB Bottom Line *1:00*
SPC Invisible Monster
STR Hollywood Babylon
TEL Starship Troopers CC
TFO Histoire Max
TLA The Parent 'Hood CC
TLC How-2 Crew
TNN My Classic Car CC
TRE Pirates
TSN Auto Racing *3:00* CART Michigan 500, from Michigan International Speedway in Brooklyn, Mich. (L)
WGN Jack of All Trades CC
WTN Beyond Medicine CC
YTV YAA! to the m@x CC

1:35

BVO Bravo!News

1:45

MN4 MOVIE – Drama *2:00* ★★★ ***Hope Floats*** (1998) A woman finds romance and comfort when she returns to her home town. Sandra Bullock, Harry Connick Jr.. 8179304 CC
TV5 C'est la vie *:45*

2PM

4 6 9 In the Company of Women
5 Cityline *1:00*
5 7 8 62 Topspin Profiling tennis star Mark Philippousis. CC
5 13 Beachcombers: True Stories *1:00* A look at the pioneering spirit of Fraser River beachcombers. (R) CC
8 Say Yes to a Child *1:00*
9 32 50... et un monde CC
11 Town & Country
11 World Vision
12 Movie Show
13 Sport Fishing on Fly
TVO More to Life *1:00*
16 MOVIE – Musical *2:00* ★★★ ***The Inspector General*** (1949) A bumbling medicine salesman is mistaken for a dreaded bureaucrat. Danny Kaye, Walter Slezak. 89859
29 Star Trek: Deep Space Nine *1:00* CC
56 Evening at Pops *1:00* Music from the film "Angela's Ashes," as well as a reading by author Frank McCourt.
57 MOVIE – Musical *2:00* ★★★ ***Kiss Me Kate*** (1953) A divorced couple performing "The Taming of the Shrew," live equally tempestuous lives. Kathryn Grayson, Howard Keel.
60 GLF Golf *2:30* Final-round coverage of the PGA B.C. Open, from Endicott, N.Y. (L)
65 Speakers Corner CC
A&E MOVIE *2:00* ★★★ ***Charly*** (1968) A scientific experiment

temporarily raises a mentally challenged man's IQ. Cliff Robertson, Claire Bloom. 676491

(ASN) **MOVIE** – Western *2:00* ★★★★ ***Stagecoach*** (1939) A group of strangers take a danger-filled journey across the American frontier. John Wayne, Claire Trevor.

(APT) **Contact** *1:00*

(BVO) **MOVIE** *1:45* ★★★ ***It's Always Fair Weather*** (1955) Three war buddies get together 10 years after WWII and find they have little in common. Gene Kelly, Dan Dailey. 8174859

(CD) **Alerte dans l'espace** *1:00*

(CLT) **Media Almanac**

(CMT) **CMT Hall of Fame Continues** *2:00*

(CNN) **World Report** *1:00* CC

(COM) **Whose Line Is It Anyway?**

(DIS) **Oceans of Mystery** *1:00* CC

(FAM) **Great African Wildlife Rescue**

(FN) **The Best Of**

(H&G) **Designing for the Sexes**

(HIS) **MOVIE** *2:30* ★★★ ***The Bridges at Toko-Ri*** (1954) The navy calls upon a discharged fighter pilot settling into civilian life to fly jets in the Korean War — much to his wife's chagrin. William Holden, Grace Kelly. 8164472

(LCF) **Sur la piste** CC

(LIF) **Sue Warden Craftscapes**

(MM+) **Pink Floyd: Behind the Wall** *1:00* CC

(MN2) **MOVIE** – Action *2:00* ★★ ***Small Soldiers*** (1998) Gregory Smith, Kirsten Dunst. [See 5:30 p.m for details.] 8177946 CC

(NW) **Antiques Roadshow** *1:00* CC

(OLN) **Nice Fish**

(PRI) **Golden Girls** CC

(RDI) **Branché** CC

(SBK) **MOVIE** – Thriller *2:00* ★★ ***Tainted Blood*** (Made for TV; 1993) A writer puts her life in danger. Raquel Welch, Joan Van Ark. 8177946

(SHO) **Halifax, F.P.** *2:00*

(SPC) **MOVIE** *2:30* ★★ ***Cocoon: The Return*** (1988) The senior citizens return from their otherworldly travels with aliens and must decide whether or not to remain on Earth. Don Ameche, Jack Gilford. CC

(STR) **Behind the Scenes**

(SV) **Watersports World** *1:00*

(TEL) **Mythic Warriors: Guardians of the Legend** CC

(TFO) **Mont Royal** *:50*

(TLA) **Full House** CC

(TLC) **Home Again**

(TNN) **Horsepower TV**

(TRE) **Ants In Your Pants**

(V) **700 Club**

(WGN) **Lead-Off Man**

(WPX) **Cleopatra 2525** Two warriors from the year 2525 rescue an actress. (R)

(WTN) **Off the Map** CC

(YTV) **Stickin' Around** CC

2:05

(MN3) **MOVIE** – Adventure *1:35* ***The Call of the Wild*** (Can.; 1997) Rutger Hauer, Charles Powell. [See 7:20 p.m. for details.] 8164472 CC

2:10

(WGN) **Baseball** *3:05* Milwaukee Brewers at Chicago Cubs. (L)

2:30

2 6 **Adventures in Golf** CC

4 6 9 **BookTelvision**

5 7 8 62 **Story of Golf** *2:30* Exploring the history of the game. CC

9 32 **Entrée des artistes** CC

11 **Great Canadian Food**

11 **Business Television**

12 **0340 — Le Magazine**

13 **Dimestore Fishermen**

30 **Îles d'inspiration** CC

49 **Jardinons avec Albert**

65 **MediaTelevision** CC

(CLT) **Editors**

(COM) **Win Ben Stein's Money**

(FAM) **Microsoap**

(FN) **In Food Today**

(H&G) **Market Finds with the Kovels**

(LCF) **Robinson Sucroé** CC

(LIF) **Sue Warden Craftscapes**

(OLN) **Weekend Fisherman**

(PRI) **Golden Girls** CC

(RDI) **Mémoires d'un pays** CC

(ROB) **Dave Chalk Computer Show**

(STR) **Extreme Close-Up**

(TEL) **Cybersix**

(TLA) **Beastmaster** *1:00* CC

(TLC) **Home Again**

(TNN) **Popular Hot Rodding** – Magazine

(TRE) **Open Sesame**

(TV5) **Journal de France 2** CC

(V) **Food for Life**

(WPX) **Jack of All Trades** American spy Jack Stiles is teamed with a British secret agent. (R)

(WTN) **In Fashion**

(YTV) **Batman Beyond** CC

2:50

(TFO) **Les Cartes postales ont toujours raison!**

3PM

2 6 **Home Sense** CC

3 4 10 **Women's Golf** *3:00* Final-round coverage of the U.S. Women's Open, from Libertyville, Ill. (L) CC

4 6 9 **Sunday Encore** *1:00*

5 **Real Fishing**

5 13 **MOVIE** – Adventure *2:00* ***Legends of the North*** (Can.; 1995) A man teams up with a prospector to search for a legendary lake in the Yukon. Randy Quaid, Georges Corraface. 53878

8 **News** *1:00*

9 32 **Le Triomphe des cracks** *1:00* CC

11 **World Vision** *1:00*

11 **Dave Chalk Computer Show** CC

13 **MOVIE** – Fantasy *2:00* ★★ ***Dragonheart*** (1996) Sean Connery provides the voice of "Draco," the last living dragon on Earth, who teams with a medieval slayer to save their land from a villainous ruler. Dennis Quaid, David Thewlis.

(TVO) **The Love of Gardening**

29 **MOVIE** – Adventure *2:00* ★★ ***The Rocketeer*** (1991) A 1930s pilot becomes a superhero after stumbling upon a secret Nazi weapon. Bill Campbell, Jennifer Connelly. 299410

30 **100 ans de cinéma américain** *1:00*

49 **Alfred Hitchcock présente**

56 **MOVIE** – Musical *2:00* ★★★★ ***On the Town*** (1949) Three sailors enjoy a 24-hour shore leave in New York City. Gene Kelly, Frank Sinatra. 8185965

65 **V.I.P.** – Crime Drama *1:00* CC

(APT) **From Spirit to Spirit**

(CD) **Les Cordier: Juge et flic** *2:00*

(CLT) **Dotto on Data** *1:00*

(CNN) **Your Health** CC

(COM) **Best of Open Mike** *1:00* CC

(DIS) **Forbidden Places** *1:00* CC

(FAM) **Aladdin** CC

(FN) **Emeril Live** *1:00*

(H&G) **This Small Space**
(LCF) **Spirou** CC
(LIF) **Martha Stewart Living** CC
(MM+) **The Wall: Berlin '90** *2:00*
(NW) **Hot Type** CC
(OLN) **Complete Angler**
(PRI) **Cheers** CC
(RDI) **Enjeux** *1:00* CC
(ROB) **Bottom Line** *1:00*
(STR) **E! True Hollywood Story** *2:00*
(SV) **Auto Racing** *3:00* American LeMans event, from Sears Point, Calif.
(TEL) **Ivanhoe** CC
(TFO) **Grenier de Bisou**
(TLC) **Extreme Machines** *1:00* CC
(TNN) **Arena Football** *3:00* Orlando Predators at Albany Firebirds.
(TRE) **St. Bear's Dolls Hospital**
(TV5) **Journal belge**
(V) **Jack Van Impe**
(WPX) **MOVIE** – Comedy *2:00* ★★ ***Another Stakeout*** (1993) The bumbling detectives are joined by a smart-alec assistant district attorney. Richard Dreyfuss, Emilio Estevez. 651236
(WTN) **World's Greatest Spas** CC
(YTV) **ReBoot** CC

3:05

(PIX) **MOVIE** – Adventure *2:10* ★★★ ***Batman Returns*** (1992) Michael Keaton, Danny DeVito. 8187323

3:10

(SE) **CINÉMA** – Horreur *1:25* ★★ ***Lac Placide*** (É.-U.; 1999) Bill Pullman, Bridget Fonda. 8198439 CC

3:15

(TFO) **Les Wombles**

3:30

(2) (6) **Spill Your Guts** CC
(5) **PWC TV**
(11) **New World Wine Tour**
(TVO) **Home Check**
(31) **MOVIE** – Drama *3:00* ★★★ ***The Fisher King*** (1991) A former professor of medieval history helps rescue a cocky radio personality. Robin Williams, Jeff Bridges. 8176217
(49) **CINÉMA** – Science-fiction *2:00* ***TekWar: Maîtres Tek*** (Téléfilm; 1994) Greg Evigan, William Shatner. 266830
(68) **MOVIE** – Drama *2:00* ★★ ***Clara's Heart*** (1988) A Jamaican housekeeper helps an emotionally neglected boy cope. Whoopi Goldberg, Michael Ontkean. 8192255
(APT) **My Partners, My People**
(CNN) **World Beat**
(FAM) **Lion King's Timon & Pumbaa** CC
(H&G) **One House, Two Looks**
(LCF) **Mégabogues** CC
(LIF) **Things We Do For Love**
(NW) **Moral Divide** CC
(OLN) **Sportfishing B.C.**
(PRI) **Cheers** CC
(TEL) **Baskervilles** CC
(TFO) **Livre de la jungle**
(TLA) **MOVIE** – Comedy *2:00* ★★★ ***The Princess Bride*** (1987) A beautiful damsel in distress is rescued from an evil prince. Cary Elwes, Mandy Patinkin. 8161385
(TRE) **Beezoo's Attic**
(TV5) **Journal suisse**
(V) **Faithville**
(WTN) **Dancing at the Palais** CC
(YTV) **Weird-Oh's** CC

3:40

(MN3) **Robert Schimmel: Unprotected** *1:05* The comedian shares his views on the current sexual climate. CC

3:45

(BVO) **Bravo!News**
(MN4) **MOVIE** – Drama *2:05* ★★ ***Without Limits*** (1998) The true story of innovative Olympic runner Steve Prefontaine. Billy Crudup, Donald Sutherland. 8170033 CC

4 PM

(2) (6) **Driver's Seat** CC
(4) (6) (9) **Canadian Reflections** *1:00* CC
(5) **Cleopatra 2525** CC
(8) (ROB) **Dave Chalk Computer Show**
(9) (32) **Chez nous** CC
(10) (40) **CINÉMA** – Comédie *2:00* ★★★ ***S.O.S. Fantômes*** (É.-U.; 1984) Bill Murray, Sigourney Weaver. 2675/511965
(11) **Distant Roads**
(11) **Table for Two**
(12) **Wild Encounters**
(TVO) **Charlie White's Fishing Machine**
(16) **Legendary Lighthouses** *1:00* Part 3 of six. Exploring the lighthouses of the South Atlantic.
(30) **Tour des mondes** *1:00* CC
(57) **The Italian Kitchen** CC
(65) **MOVIE** – Comedy *2:00* ★★ ***National Lampoon's European Vacation*** (1985) The Griswolds pack up their berets and lederhosen when they win trip to Europe. Chevy Chase, Beverly D'Angelo. 558014 CC
(A&E) **MOVIE** *3:00* ★★★★ ***All the President's Men*** (1976) Washington Post reporters Woodward and Bernstein break the Watergate scandal. Robert Redford, Dustin Hoffman. 785255
(ASN) **n3tv** CC
(APT) **Native Voices**
(BVO) **Ed Sullivan's Rock 'n' Roll Classics**
(CLT) **MOVIE** – Drama *2:00* ★★★ ***Agnes of God*** (1985) A court-appointed psychiatrist tries to unravel the disturbing truth about a young nun. Jane Fonda, Meg Tilly.
(CMT) **CMT Hall of Fame Continues** *2:00*
(CNB) **CNET News.com** *1:00*
(CNN) **News** CC
(COM) **Bizarre**
(DIS) **Aquatic Ape** *1:00* CC
(FAM) **Goof Troop** CC
(FN) **Food 911**
(H&G) **Mark Cullen Gardening**
(LCF) **Chair de poule** CC
(LIF) **Real Families**
(MN1) **TMN's The Movie News** CC
(MN2) **MOVIE** – Comedy *1:35* ★ ***My Favorite Martian*** (1999) Christopher Lloyd, Jeff Daniels. [See 9:50 a.m. for details.] 8178675 CC
(MP) **Clip** *2:00*
(net) **Soccer** *2:00* World Cup Qualifying Semifinal: Canada vs. Panama, from Panama City. [Tape delayed.]
(NW) **Fashion File** CC
(OLN) **PWC TV**
(PRI) **All in the Family** CC
(RDI) **Griffe** CC
(SBK) **MOVIE** – Drama *2:00* ★★★ ***Manhunt: Search for the Night Stalker*** (Made for TV; 1989) In this fact-based film, police hunt for rapist and serial killer Richard Ramirez. A Martinez, Richard Jordan. 8171762
(SHO) **Cracker** *1:00* Fitz tries to get inside the minds of religious fanatics when they attempt a ritual murder. CC

Kool-Aid* Kool-Train

Fill in the ballot below for your chance to win a family trip for four with VIA Rail and Holiday Inn®.

Check the black & white section of this issue and spot the Kool-Aid Kool-Train for the flavour of the week!

name: _____

address: _____

city:province:postal code: _____

phone(home): _____ phone(work): _____

email: _____

Kool-Aid flavour of the week for July 22 nd– 28th _____

* Registered trademark used under license by Kraft Canada Inc.

Holiday Inn HOTELS · RESORTS

® Registered trademark of Bass Hotels & Resorts, Inc.

VIA Rail Canada™

™ The VIA logo is a trademark owned and used by VIA Rail Canada Inc.

Or you can enter online @www.tvguidelive.com

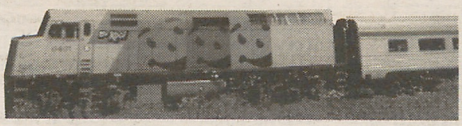

To enter, print your name, address, telephone number and answer to the "KOOL-AID Flavour of the Week" question (to be found in issues of TV Guide between July 1 and July 28, 2000) on the ballot above or on a 3X5 inch piece of paper and mail to: "Spot the KOOL-AID Kool Train" Contest, c/o TV Guide, P.O. Box 7111, Willowdale, Ontario M2K 2T5. Or if entering online, type your name, address, email address, age, telephone number and answer to the "Kool-Aid Flavour of the Week" question on the official website entry form at www.tvguidelive.com and transmit your entry by email. Only one entry per household per week is permitted, whether by mail or email. To be eligible, entries must be received no later than July 31, 2000 at 11:59(EST). No purchase necessary.

The contest is open only to residents of Canada (excluding Quebec) except employees of Transcontinental Publications G.T. Inc., Kraft Canada, their affiliated companies, advertising and promotional agencies and all persons with whom these employees are domiciled. One Grand Prize is available to be won consisting of: $3,000 in VIA Rail Canada vouchers and a seven consecutive night's stay for four people at any Holiday Inn® Hotel & Resort (approximate retail value $750) and $1,000 Cdn in spending money. All other expenses are the responsibility of the winner. The chances of being selected depend upon the total number of eligible entries received. One entrant will be selected by random draw in Toronto at 12 noon on August 4, 2000. To win, the selected entrant must have correctly answered the "KOOL-AID Flavour of the Week" question and must also correctly answer a mathematical skill-testing question. The selected entrant and his/her travelling companions will be required to sign a standard declaration and release form. If the winner is under the age of majority, the prize will be awarded to his/her parent or guardian who will also be required to sign the release form on his/her behalf. At least one of the travellers or participants must be over the age of majority. Prize must be accepted as awarded, is not transferable and has no cash value. Sponsors reserve the right to terminate or modify the rules of this contest at any time without notice. All entries become the property of Transcontinental and can be used by Transcontinental and Kraft Canada. For complete contest rules send a self addressed stamped envelope to - "Spot the Kool-Aid Kool-Train" Contest - Contest Rules, TV Guide, 25 Sheppard Ave. W., Suite 100, North York, Ontario, M2N 6S7, or go to www.tvguidelive.com.

Sunday

Turn to the next page for tonight's Pay-TV, Sports, Music, French & News Channels

	8:00	8:30	9:00	9:30	10:00	10:30
2 6	Simpsons	Malcolm	X-Files		The Practice	
3 4 10	◄ Track & Field: U.S....		Movie: *Devil in a Blue Dress*			
4 6 9 11	Movie: *Happy Gilmore*				Sun. Report	Undercurrents
5	Pacific Blue		Movie: *Devil in a Blue Dress*			
5 7 8 62	Touch/Angel		Movie: *Night Sins*			
5 13	Millionaire		Movie: *This Matter of Marriage*			
7 9 13 50	◄ Disney		Millionaire		The Practice	
8	Pensacola		News		Little Men	
11	Touch/Angel		Movie: *The Defectors*			
12	Touch/Angel		Movie: *This Matter of Marriage*			
13	News	New...	Touch/Angel		60 Minutes	
TVO	Quest		View From Here		View From Here	
16 56	Nature		Movie: *Anne of Green Gables: The Continuing Story*			
29	Simpsons	Malcolm	X-Files		Seinfeld	3rd Rock
31	Simpsons	Malcolm	X-Files		News	Sports Extra
57	Pops		Movie: *Buena Vista Social Club*			
60	◄ South...	Gwai Lo Cook	Chinese Newsline		Business Hour	
65	Movie TV	n3tv	Movie: *Night Sins*			
68	Simpsons	Malcolm	X-Files		News	X-Files
A&E	Biography				Face to Face	
ASN	◄ Movie: *I.Q.*		Highlander: The Raven		Movie TV	News
APT	In-Vision	Heartbeat	Spirit	My Partners	Contact	
BET	Changed...	TBA	Lead Story	Bobby Jones Gospel		
BVO	Star Art		Movie: *Watership Down*			Bravo!News
CLT	Originals	Telescope	Imprint		Book TV	Hot Type
CNB	Nat'l Geog.				Tim Russert	
COM	Improv	Ben Stein	Improv Champ		Chez Carla	Kevin...
DIS	...Human Body		...Birth		Deadly Force	
FAM	Movie: *Willy Wonka and the Chocolate...*			Movie: *The Karate Kid, Part II*		
FN	Emeril		Best Of		Door...	Food Fantasy
H&G	America's Homestyles		...Gardens	...Garden	Masters	Cottage Life
HIS	Crown/Country		Crown/Country		Movie: *WarGames*	
LIF	Miracles	Weird Homes	Life and Dare		Real World	Dogs/Jobs
PRI	Comedy Tonight		Golden Girls	Golden Girls	Cheers	Cheers
ROB	◄ Bottom...	Bottom Line	Bottom Line		Computer...	Bottom Line
SHO	◄ Movie: *Control*		FX: The Series		Cracker	
SPC	Movie: *Prehysteria*			SpaceNews	Movie: *Prehysteria 2*	
STR	H'wood Story		StarTV	Movie TV	Wild On	
TBS	Movie: *The Prince of Tides*					Movie
TEL	Fly Tales	Mega Babies	Simpsons	Animania	Pond Life	Captain Star
TLC	Structures		Structures		Greatest Skyscrapers	
TNN	Remington	Hunting	Bull Riding			Advtg. Outd.
V	Let's Sing	Praise	B. Gerard		Catch/Fire	Door of Hope
WTN	Movie: *The Postman Always Rings Twice*					Men/Women
YTV	Holmes	Tales of	Lassie	Hometown	...Room	a2o

◄ Earlier start time

An Irish Blessing



"May the Road Rise Up to Meet You"



"May the Wind be Always at Your Back"



"May the Sun Shine Warm Upon Your Face"

Shown smaller than actual size of about 12.2-14 cms high. Golden hanging cords included.

Captured for the first time on precious *Heirloom Porcelain* ornaments

©2000 The Bradford Exchange
66241-C2S Printed in Canada

THE BRADFORD EXCHANGE

2080 Piper Lane · London, Ontario N5V 3N6

YES. Please enter my reservation for *Irish Blessings* Ornament Collection. I need SEND NO MONEY NOW. I will be billed $44.98 (plus $5.99 P&H) when my first three-ornament set is shipped. Subsequent sets are guaranteed at issue price and will be billed when shipped, approximately every other month. (All orders will be charged G.S.T. or H.S.T. where applicable. Ontario residents will be billed 8% sales tax.) *Limit: one per order.* Please Respond Promptly

Mr. Mrs. Ms. _____
Name (Please Print Clearly)

Your Address _____

City _____ Province _____

Postal Code _____

Signature _____

41750-F84401

Pending credit approval. Ornaments are produced in a limited edition, and we can guarantee availability at issue price only until the edition closes.

The "Irish Blessings" *Heirloom Porcelain* Ornaments

Few verses so easily evoke a sense of the Irish spirit, traditions and kinship like the often-quoted "An Irish Blessing." And few artists capture Ireland's timeless beauty like Edmund Sullivan, the acclaimed Irish-American painter whose works grace Bradford Editions' *Irish Blessings Heirloom Porcelain* Ornament Collection. Each set of three uniquely-shaped, sculptural porcelain ornaments feature a wealth of traditional Irish symbols, including a 22K-gold claddagh, the emblem of enduring love, loyalty and friendship, and a 22K-gold Celtic knot. The "Irish Blessing" verse surrounds the landscape scenes, while hand-painted shamrocks adorn the tops, finials and recessed side panels. Precious *Heirloom Porcelain* is crafted in a basket-weave pattern and finished in luminous ivory. Four golden Celtic crosses form the unique topper.

This inspirational collection is presented by Bradford Editions and is now available to you exclusively through the Bradford Exchange.

The time-consuming crafting and a 95 firing-day limitation restrict the number of ornaments available, and strong demand is expected. So, order your collection beginning with Set One at the issue price of just $44.98 with our 365-day guarantee. Subsequent sets will be billed at of shipment. Send no money now. Just complete and mail the coupon today.

Golden Celtic crosses top hand-painted shamrocks and the traditional Irish *claddagh*



BRADFORD EXCHANGE
PO BOX 5290 STN LCD 6
LONDON ON N6A 5T5

0099878899-N6A4L6-BR01

CANADA POST POSTES CANADA

Postage paid
if mailed in Canada
Business Reply Mail

Port payé
si posté au Canada
Correspondance-réponse d'affaires

0099878899 01

Look into the Eyes of the Wolf

"Twilight's Watch"

Actual height: 16.5 cm (6½ inches)



Embellished with a richly designed concho (a traditional Native American jewelry style) and genuine leather strap

Crafted of sparkling crystalline

©2000 The Bradford Exchange
CN67791-C2 Printed in Canada

THE BRADFORD EXCHANGE

2080 Piper Lane · London, Ontario N5V 3N6

YES. Please enter my order for "Twilight's Watch." I understand I need SEND NO MONEY NOW. I will be billed the $54.95 issue price, plus $6.99 postage and handling, with shipment of my collectible. (All orders will be charged G.S.T. or H.S.T. where applicable. Ontario residents will be billed 8% sales tax.)
Limit: one per order.

Please Respond Promptly

Signature _____

Mr. Mrs. Ms. _____
Name (Please Print Clearly)

Your Address _____

City _____ Province _____

Postal Code _____

67791-F84401

Pending credit approval. Items are produced in a limited edition, and we can guarantee availability at issue price only until the edition closes.

"Twilight's Watch"

Encounter the mysticism of the wolf as never before with "Twilight's Watch," an exquisite sculpture that captures the splendor of this magnificent creature who has long been honored in Native American lore. Created by artist Robin Koni, "Twilight's Watch" is sculpted of dazzling crystalline, a translucent medium that enhances the beauty of the art. Then, each sculpture is embellished with a decorative concho (a traditional Native American jewelry design) and a genuine leather strap.

How symbolically fitting it is that "Twilight's Watch" is crafted in the shape of an arrowhead, for Native American braves often sought the guidance and strength of the wolf spirit, the Pathfinder, as they embarked on the hunt. And notice how the sculpture has been crafted with a curved, uneven edge that looks as if it's been hand-carved, just like a real arrowhead.

This dramatic piece from The Hamilton Collection is now available to you exclusively through The Bradford Exchange. Issued in a strictly limited edition, "Twilight's Watch" includes a hand-numbered Certificate of Authenticity and is backed by our unconditional money-back guarantee.

So don't wait to order "Twilight's Watch" at the $54.95 issue price. You need send no money now. You will be billed when your crystalline sculpture is shipped.

CANADA POSTES
POST CANADA

Postage paid
if mailed in Canada
Business Reply Mail

Port payé
si posté au Canada
Correspondance-réponse d'affaires

00099878899 01

00099878899-N6A4L6-BR01

BRADFORD EXCHANGE
PO BOX 5290 STN LCD 6
LONDON ON N6A 5T5

(TEL) **Mega Babies** CC
(TFO) **Mon amie Maya**
(TLC) **Police Force** *1:00* CC
(TRE) **Treetown**
(TV5) **Toulouse Tango** – Documentaire *1:00*
(V) **Peter Youngren**
(WTN) **MOVIE** – Drama *2:00* ★★★ ***Leave Her to Heaven*** (1945) A woman's overly possessive love of her husband has fatal consequences. Gene Tierney, Richard Harland. 10859
(YTV) **Sailor Moon** CC

4:25

(MN1) **Bill Maher: Be More Cynical** *1:05* The comedian offers his views on politics and current events. CC

4:30

2 6 **World Vision** CC
5 **Jack of All Trades** CC
8 **Pet Guys**
9 32 **Double étoile**
11 **On the Road Again**
11 **Movie Show Weekend**
12 **Landed**
(TVO) **Backyard Grill**
57 **Jewish Cooking in America**
60 **Solomusica**
(ASN) **Very Radical**
(APT) **Heartbeat of the Earth**
(BVO) **First Person**
(CNN) **Earth Matters** CC
(COM) **Saturday Night Live** *1:30* George Steinbrenner hosts.
(FAM) **Gargoyles**
(FN) **Extreme Cuisine**
(GLF) **Scorecard Report**
(H&G) **Gardener's Journal**
(HIS) **Profiles**
(LCF) **Animorphs** CC
(LIF) **Little Miracles**
(NW) **On the Arts** CC
(OLN) **Lumberjack Competition**
(PRI) **All in the Family** CC
(RDI) **Journal de France 2**
(ROB) **Bottom Line** *1:00*
(SPC) **UFO Phenomena** *1:30*
(TEL) **Ned's Newt** CC
(TFO) **Port Cook**
(TRE) **Little Star**
(TSN) **Women's Golf** *1:30* Final-round coverage of the U.S. Women's Open, from Libertyville, Ill. [Joined in progress.] (L)
(V) **Sea To Sea**
(YTV) **Powerpuff Girls** CC

4:35

(SE) **CINÉMA** – Comédie *1:35* ★ ***Trippant*** (É.-U.; 1999) Deon Richmond, Donald Adeosun Faison. 8180410

4:45

(MN3) **MOVIE** – Adventure *2:20* ★★ ***The Mask of Zorro*** (1998) Antonio Banderas, Catherine Zeta-Jones. [See 1:30 p.m. for details.] 8175588 CC

5PM

2 6 **Simpsons** CC
4 6 9 11 **Nature of Things** *1:00*
5 **Xena: Warrior Princess** *1:00* CC
5 7 8 62 **NFL Quarterback Challenge** *1:00* CC
5 13 **7th Heaven** *1:00* Annie corrals the whole family to fix up an old car for Matt, who, meanwhile, has decided to drop out of his fraternity. (R) CC
7 9 13 50 **Golf** *1:00* Highlights of the 129th British Open. (L)
8 **Travel Magazine**
9 32 **Monde de Clémence** *1:00* CC
11 **Comedy Club** *1:00*
12 **Driver's Seat**
13 **Canada's Brain Drain** *1:00*
(TVO) **Entrée to Asia**
16 **EastEnders**
29 **MOVIE** – Comedy *2:00* ★★ ***Father of the Bride*** (1991) An updated remake of the 1950 film. Steve Martin, Diane Keaton. 90168
30 **Alien, l'univers des insectes**
56 **World of Wildlife**
57 **Healthweek** CC
60 **Noi Oggi**
(ASN) **Fashion Television** CC
(APT) **ImagineNATIVE**
(BVO) **Inside the Actors Studio** *1:00* An interview with Oscar winner Michael Caine. CC
(CD) **Sol en spectacle** *1:00*
(CNB) **Ushuaia: The Ultimate Adventure** *1:00*
(CNN) **News** CC
(DIS) **Missing Link** *1:00* CC
(FAM) **Are You Afraid of the Dark?** CC
(FN) **Grillin' & Chillin'**
(GLF) **Shell's Wonderful World of Golf** *1:00*
(H&G) **Landscape Smart**
(HIS) **War Stories** *1:00*
(LCF) **Aventures de Sinbad** *1:00* CC
(LIF) **Extra** *1:00* CC
(MM2) **Storytellers** *1:00* CC
(NW) **NW Today**
(OLN) **All-Strength Challenge** *1:00* Coverage of a regional event, from Westerner Park in Red Deer, Alta.
(PRI) **Three's Company** CC
(RDI) **Aujourd'hui**
(RDS) **F1 magazine** *1:00*
(SHO) **Pie in the Sky** *1:00*
(STR) **Coming Attractions**
(TEL) **Animal Crackers** CC
(TFO) **Classiques animés** *:45*
(TLC) **Survivor Science** *1:00* CC
(TRE) **Iris, the Happy Professor**
(TV5) **Fleurs et jardins** CC
(V) **Old Time Gospel Hour**
(WPX) **MOVIE** – Comedy-Drama *2:00* ★★★ ***Married to the Mob*** (1988) A Mafia widow trying to break her underworld ties is romanced by both the local mob boss and an FBI agent. Michelle Pfeiffer, Matthew Modine. 45694
(YTV) **Monster by Mistake** CC

5:05

(TBS) **Family Matters**

5:15

(PIX) **The Bat, the Cat & the Penguin: Making of Batman Returns**
(WGN) **10th Inning**

5:30

2 6 **Simpsons** CC
12 **Fashion Television** CC
(TVO) **Guerilla Gardener**
16 **EastEnders**
30 **Francs-tireurs**
49 **Grand Journal** CC
56 **Fall Preview**
57 **Scotland: The Land**
60 **The Polish Science Show**
(ASN) **Star TV** CC
(APT) **Nedaa: Your Eyes on the Yukon** *1:00*
(CNN) **Both Sides with Jesse Jackson**
(FAM) **Sherlock Holmes in the 22nd Century**
(FN) **East Meets West**
(H&G) **Mrs. Greenthumbs**
(MN1) **MOVIE** – Action *1:50* ★★ ***Small Soldiers*** (1998) War breaks out between two groups of action figures. Gregory Smith, Kirsten Dunst. 8162014 CC
(NW) **Mansbridge One on One** CC
(PRI) **Three's Company** CC
(RDI) **Bulletin des jeunes**

Sunday

	8:00	8:30	9:00	9:30	10:00	10:30
Pay-TV						
MN1	◄ Movie: *The Call of...*		Movie: *Bowfinger*			Movie
MN2	Movie: *Bowfinger*			Movie: *Rated X*		
MN3	◄ Movie: *Hope Floats*		Movie: *Bram Stoker's 'Shadowbuilder'*			Movie
MN4	Movie: *The Spanish Prisoner*				Movie: *The Mask of Zorro*	
PIX	◄ Movie: *The Little...*		Movie: *Stealing Home*			Movie
SBK	Movie: *Bugsy*					
TLA	◄ Movie: *Thelma & Louise*				7th Heaven	
WGN	◄ Movie: *Homeward...*		Total Recall 2070		News	...Replay
WPX	Steve Harvey	For Your...	Jamie Foxx	Mission Hill	News	
Sports						
GLF	◄ Golf...	Forum		Golf: PGA B.C. Open		
net	Golf: Sr. PGA Bell...		Jump		sportscentral	
OLN	Borders	Grey Wolf	Assignment...		Horizons	
SV	Moon Landing 30th...		Motorcycle Racing: FIM...		Motorcycle Racing	
TSN	◄ Golf: British Open					
Music						
CMT	CMT Hall...		Michelle...		M. Wright	
MM	Eyepoppers					
MM+	Rock & Roll	Pop-Up Video	Prince's Trust: Party in the Park			VideoFlow
French						
9 32	Cinéma: *The Temptations...*		Hommage à Bach		Téléjournal	Cinéma
10 40	Cinéma: *Sliver*					Sports
30	Plaisir croît avec usage			Cinéma: *Sacco et Vanzetti*		
49	Cinéma: *Le Masque*				Grand Jrnl	Fin/monde
CD	Couples	Scandales	Biographies		Les Oiseaux se cachent	
EVA	La Route...	Carte...	Évasion...	Airport	Odysseus	Quartiers
HST	Histoires		Cinéma: *Vietnam Story: Les Derniers Jours*			
MP	Hard Rock Live		Clip			
RDI	Zone libre		Nouvelles	Culture-Choc	Jardin...	Second...
RDS	◄ Golf...	Soccer: Canada contre Panama				Sports 30
S+	Firme de Boston		Loi et l'ordre		Cinéma: *Frankie*	
SE+	◄ Cinéma: *Inspecteur...*		Cinéma: *Elvis Graton II: Miracle à...*			Cinéma
TFO	Panorama	Branché	Mont Royal		Cinéma: *Cordélia*	
TV5	◄ Forts...	French Riviera		Le Trio		Jrnl belge
Z	Empire des sciences		X Files		Technofolie	Le Grand...
News						
CNN	Worldview	Pinnacle	CNN & Time		Millennium	
NW	◄ Passionate		Sun. Report	Mansbridge...	Fifth Estate	

ROB Dave Chalk Computer Show
STR MovieTelevision
TBS Family Matters
TEL Archie's Weird Mysteries CC
TLA MOVIE – Comedy *2:00* ★★ ***Another Stakeout*** (1993) The bumbling detectives are joined by a smart-alec assistant district attorney. Richard Dreyfuss, Emilio Estevez. 8160656
TRE Crazy Quilt
TV5 Pyramide
V Springs of Living Water Church
WGN Coach Dauber becomes a big brother to an 8-year-old boy. CC

YTV Watership Down CC

5:35

MN2 TMN's The Movie News CC

5:45

PIX MOVIE – Adventure *1:45* ★★ ***Call of the Wild*** (1972) Charlton Heston, Michele Mercier. 8186694

◄ Earlier start time

TFO **Picoli, Lirabo et les autres**

5:50

MN4 **MOVIE** – Adventure *1:40* ***The Call of the Wild*** (Can.; 1997) Rutger Hauer, Charles Powell. [See 7:20 p.m. for details.] 8199168 CC

Evening

6 PM

2 4 5 6 7 9 10 11 12 65 **News** CC

3 7 8 13 **News**

4 6 9 11 **Honey, I Shrunk the Kids** *1:00*

5 62 **CBS News** CC

9 32 **Téléjournal** CC

10 40 **Nouvelles** CC

13 **News** *1:00* CC

13 **Ready or Not**

TVO **Undersea Explorer**

16 **Travels in Europe**

30 **Ciel! Mon Pinard** *1:00* CC

49 **Hercule** *1:00* Fortune blâme Iolas quand ce dernier assiste impuissant à la mort d'une femme.

56 **Falun Gong: The Real Story** A look at the spiritual practice.

57 **BBC World News**

60 **Polish Day Celebrations** *1:30*

68 **X-Files** *1:00* CC

ASN **Relic Hunter** *1:00* CC

BVO **Isabella Rossellini** *1:00* The actress talks about her life and career. CC

CD **Contact animal**

CLT **C&C With K.W.**

CMT **CMT Hall of Fame Continues** *2:00*

CNB **Tim Russert** *1:00*

CNN **CNN Worldview** CC

COM **Blackadder**

DIS **How'd They Do That?** *1:00* CC

FAM **So Weird** CC

FN **Two Fat Ladies** – Cooking

GLF **Golf Channel Academy Live** *1:00*

H&G **House & Home**

HIS **U-Boats** *1:00*

LCF **Dans une galaxie près de chez vous** CC

LIF **Fashion File**

MM1 **Countdown** *1:30*

MN2 **MOVIE** – Comedy *2:00* ★★★ ***There's Something About Mary*** (1998) Ben Stiller, Cameron Diaz. [See 11:30 a.m. for details.] 8180410 CC

MP **Fax**

net **sportscentral** *1:00*

NW **BBC World News** CC

OLN **National Geographic** *1:00* "The Sonoran Desert: A Violent Eden" looks at the famous U.S. locale.

PRI **Garth Turner's Investment Television** CC

RDI **OlympiquadO** CC

RDS **Passion plein air**

ROB **Bottom Line** *1:00*

SBK **Battledome** *1:00*

SHO **Prime Suspect** *1:00*

SPC **Beastmaster** *1:00* Dar witnesses the murder of a boy. CC

STR **Talk Soup**

SV **My Classic Car**

TBS **MOVIE** – Drama *2:00* ★★ ***Dirty Dancing*** (1987) A sheltered teenage girl learns about life and love from a handsome dance instructor. Patrick Swayze, Jennifer Grey. 729675

TEL **Johnny Bravo**

TFO **Aventures de Skippy**

TLC **Paramedics** *1:00*

TNN **American Shooter**

TRE **Pirates**

TSN **101 Extreme Wipe-Outs**

TV5 **50e avenue** CC

V **Ralph Martin**

WGN **Fresh Prince of Bel-Air** Carlton is more than teed off when Will becomes Uncle Phil's new golfing partner. CC

WTN **Loving Spoonfuls** Araxi Kashkarian and her daughter make Armenian meat pockets. (R) CC

YTV **My Diary** A girl and her brother are thrown into terror when they are abducted by native people.

6:10

SE **CINÉMA** – Dessins animés *1:30* ***Le Roi et moi*** (É.-U.; 1999) 8178675

6:30

2 6 **Sportsline** CC

3 4 10 **NBC News** CC

5 **Travel Magazine**

5 7 8 **CBS News** CC

7 9 13 50 **ABC News** CC

8 **Movie Show**

9 32 **Découverte** *1:00* CC

10 40 **Décibel**

11 **Madison** Carol lands a solo gig at a top night spot and jealous Beth is bent on revenge. CC

12 **Travel Travel** CC

13 **Mysterious Files of Shelby Woo**

TVO **Your Health** CC

16 **Cottage Country**

31 **Cheers** CC

56 **American Driver**

57 **Religion & Ethics Newsweekly** CC

62 **In-Depth Detroit**

65 **Fashion Television** CC

APT **Sharing Circle** CC

CD **15 ans Juste pour rire** L'automobile est ciblée par des humoristes. (R)

CLT **Media TV**

CNN **Business Unusual**

COM **Russ Abbot**

FAM **Mentors** CC

FN **Good Eats**

H&G **Cottage Life**

LCF **Clueless** CC

LIF **TV GUIDE Television**

MP **Box office**

NW **Foreign Assignment** CC

PRI **Money Show** CC

RDI **Mémoires d'un pays** CC

RDS **Sports 30 Mag** CC

STR **Star!News Weekend**

SV **Dream Car Garage**

TEL **Sabrina: The Animated Series** CC

TFO **Arsène Lupin**

TNN **Buckmasters**

TRE **Ants In Your Pants**

TSN **Sportsdesk** CC

TV5 **Grands Gourmands** CC

V **Tomorrow's World**

WGN **Fresh Prince of Bel-Air** Series star Will Smith hosts a backstage visit to the dressing rooms of fellow co-stars. CC

WTN **The Occasion** Experts help three up-and-coming artists plan a modern art exhibit. (R) CC

YTV **Boy Meets World** Cory goes out with Trini after Shawn snags a date with Topanga. CC

7 PM

2 5 6 7 8 62 **60 Minutes** *1:00* 9878/19052/17694/97520/8189781/8172491 CC

3 4 10 **Track & Field** *2:00* U.S. Olympic Trials, from Hornet Stadium in Sacramento, Calif. (L) 45526/8161385/8174859 CC

4 6 9 11 **Secret Adventures of Jules Verne** *1:00* Passepartout and Rebecca are possessed by the spirit of

Lazarus, who is bent on seeking revenge against Phileas, but his plans fail when another spirit intervenes. 4946/64120/40946

5 Seinfeld George is caught off guard when he asks his girlfriend to kick her male roommate out. 2085 CC

5 12 13 Little Men *1:00* Young widow Jo Bhaer tries to keep her and her husband's boarding school running despite financial woes and staff shortages in 19th-century Massachusetts. In the series opener, a stranger with a checkered past shows up to help Jo with caretaking duties and she accepts Plumfield's first female student. Based on Louisa May Alcott's novel. (R) 48588/91694 CC

7 9 13 50 Wonderful World of Disney *2:00* "Larger Than Life." (1996) A self-help guru inherits an elephant named Vera and a trunkload of costumes after his estranged circus-performer father dies. Bill Murray, Janeane Garofalo. 8174859/84502/8161385/8174859 CC

18 Highlander: The Series *1:00* A priest comes to MacLeod for help when he encounters a Nazi officer. (R) CC

10 40 Fort Boyard *1:00* Marie-Chantal Perron et François Chénier collectionnent les clés et les indices. (R) 46120/598520 CC

11 Emily of New Moon *1:00* 293138 CC

13 Dawson's Creek *1:00*

TVO Centre Stage Chronicles 24192

16 Austin City Limits *1:00* Featuring Emmylou Harris, Dave Matthews and Patty Griffin. 84304

29 31 68 Futurama Fry tries to break off a budding romance with Amy just before Valentine's Day. (R) 57976/8176217/8192255 CC

30 En pleine nature *1:00* 15878 CC

49 Porte des étoiles *1:00* SG-1 embarque dans une mission suicide afin de sauver la Terre d'une attaque Goa'uld. (R) 478304 CC

56 American Black Journal 8176217

57 Ballykissangel *1:00* Quigley's longtime enemy, Paul Dooley, returns to Ballykissangel. CC

65 StarTV 579507 CC

A&E Law & Order *1:00* Logan and Briscoe are called in on the murder and robbery of a man in a hotel lobby. 688236

ASN MOVIE – Comedy *2:00* ★★★ ***I.Q*** (1994) A mechanic receives some unlikely romantic help from Albert Einstein when he sets his sights on the renowned physicist's niece. Meg Ryan, Walter Matthau. CC

APT Spirit Bay

BET In Touch – Religion *1:00*

BVO Arts & Minds 922675

CD Goût du monde *1:00* Portrait de La Corogne, ville au nord-ouest de l'Espagne. (R) 8189781

CLT Agatha Christie's Poirot *1:00*

CNB Squawk Box 8176217

CNN CNN Worldview 117781 CC

COM Just for Laughs

DIS Summer@discovery.ca 509120 CC

FAM Honey, I Shrunk the Kids *1:00* 362304

FN Iron Chef *1:00* 8172491

GLF Golf Channel Academy 8174859

H&G Just Ask Jon Eakes 8174859

HIS Piece of Cake *1:00* 8189781

LCF Hé Arnold! 917743 CC

LIF Things We Do For Love 8174859

MP Groove *1:00*

net WWF Heat *1:00*

NW Passionate Eye *2:00* "Dying to Tell the Story" profiles journalists who risk their lives. (R) 8176217 CC

OLN Trailblazers *1:00* 8181149 CC

PRI Prime Business 8176217 CC

RDI Monde ce soir 8174859 CC

RDS Golf féminin *1:30* Ronde finale de l'Omnium des États-Unis en provenance de Libertyville en Illinois. 836859

ROB Dave Chalk Computer Show

SBK Frasier A winter respite at a ski lodge brings out some interesting scenarios. 8192255 CC

SHO MOVIE *2:00* ★★ ***Control*** (Made for Cable; 1987) Volunteers in 20-day fallout-shelter-habitation exercise face the reality of their situation when an actual nuclear emergency occurs. Burt Lancaster, Kate Nelligan. 790746

SPC Earth: Final Conflict *1:00* Liam investigates an accident at One Taelon Avenue. CC

STR Celebrity Profile *1:00* Profiling actress Pamela Anderson Lee ("V.I.P.").

SV Motorvision

TEL Donkey Kong Country 8161385 CC

TFO Histoires de compositeurs *1:00* Un jeune garçon découvre le génie du compositeur Beethoven. (R) 8181149

TLC Trauma: Life in the ER *1:00* 463472

TNN Realtree Outdoors 386859

TRE Open Sesame 8176217

TSN That's Golf 579014

TV5 Journal de France 2 128304 CC

V Day of Discovery 8161385

WGN MOVIE – Adventure *2:00* ★★★ ***Homeward Bound: The Incredible Journey*** (1993) Three lost family pets make a perilous mountain trek to get back home. Michael J. Fox, Sally Field and Don Ameche provide the animal voices. A remake of 1963's "The Incredible Journey." Robert Hays, Kim Greist. 438946

WPX 7th Heaven *1:00* Annie corrals the whole family to fix up an old car for Matt, who, meanwhile, has decided to drop out of his fraternity. (R) 79052 CC

WTN The Thorn Birds *1:00* Part 4 of 10. The Christmas mood sours with news of Frank's incarceration. 39584

YTV Caitlin's Way 507762 CC

7:05

MN3 MOVIE – Drama *1:55* ★★★ ***Hope Floats*** (1998) A woman finds romance and comfort when she returns to her home town to restart her life after being dumped by her husband. Directed by Forest Whitaker. Sandra Bullock, Harry Connick Jr.. 8176217 CC

ROGERS @HOME
IS A PROUD SUPPORTER OF THE FIGHT AGAINST DOWNLOAD RIGOR MORTIS.

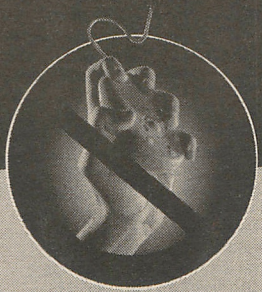

Rogers @Home is a leader in the prevention of Download Rigor Mortis, a debilitating condition caused by excessive Internet wait times. Rogers @Home lets you enjoy the Internet on Cable at speeds of up to 100x faster than conventional dial-up access. That means no more waiting or missing out on all the cool stuff the web has to offer, unlike so called high-speed phone connections which slow down the further away you live from the phone company's central office. To learn more about the prevention of Download Rigor Mortis, call Rogers @Home today. **Order now. Call 1-877-208-4715 or visit www.rogers.com. Stop waiting. Start surfing.**

ROGERS @Home.
The Internet on Cable

VIP members save 10% on the monthly fee.

ROGERS imagine

Just $39.95 a month (installation not included). Some price restrictions apply, including a $10 extra surcharge per month for non-cable subscribers. Not available in all areas. For a limited time take advantage of our free modem rental. Available at these retail locations (select stores). ™Rogers is a trademark of Rogers Communications Inc.

ROGERS VIDEO · RadioShack. · CONFIDENTIAL · Business DEPOT · FUTURE SHOP

7:20

(MN1) **MOVIE** – Adventure *1:40* ***The Call of the Wild*** (Can.; 1997) A prospector bonds with a sled dog in this adaptation of the Jack London novel. Narrated by Richard Dreyfuss. Rutger Hauer, Charles Powell. 8163743 CC

7:30

(5) **Seinfeld** Jerry refuses to continue the practice of kissing people hello. 2526 CC

(9) (32) **Pop Rétro** 1052/54656 CC

(TVO) **Imprint** 34878

(29) (31) (68) **King of the Hill** Three Buddhist monks passing through Arlen think Bobby is a reincarnated lama. (R) 55410/8165101/8198439 CC

(56) **Backstage Pass** 8165101

(60) **South Asian Newsweek** *1:00* 753236

(65) **Speakers Corner** 294304 CC

(APT) **Aboriginal Voices** CC

(BVO) **Painted Landscapes of the Times... The Art of Sue Coe** Helen Klodawsky examines the work of the controversial urban artist. 647472

(CNB) **Hardball with Chris Matthews** 8165101

(CNN) **Sports** 849878 CC

(COM) **Just for Laughs**

(DIS) **Wild Encounters** A look at the survival techniques of Dall's sheep. 232946 CC

(GLF) **Golf Central** *1:00* 8187323

(H&G) **The Fix** 8163743

(LCF) **Michatmichien** 672168 CC

(LIF) **Real Families** 8163743

(MM+) **Ed Sullivan's Rock 'n' Roll Classics** "The Bad Boys of Rock 'n' Roll." Performances by the Rolling Stones and the Animals.

(MN4) **TMN's The Movie News** 8190897 CC

(PIX) **MOVIE** – Musical *1:30* ***The Little Colonel*** (1935) Shirley Temple, Lionel Barrymore. 820323

(PRI) **Business Television** 8165101 CC

(RDI) **Un Canadien en Australie** 8163743 CC

(ROB) **Bottom Line** *1:00*

(SBK) **Frasier** Frasier is doubtful when he begins a relationship based largely on physical attraction. 8198439 CC

(SV) **Speedvision News**

(TEL) **Birdz** 8190897 CC

(TLA) **MOVIE** – Drama *2:30* ★★★★ ***Thelma & Louise*** (1991) Two women on an impromptu getaway find themselves fleeing the long arm of the law after a violent incident at a roadside bar. Directed by Ridley Scott from Callie Khouri's Oscar-winning screenplay. Susan Sarandon, Geena Davis. 8161385

(TNN) **Outdoor World** 207566

(TRE) **St. Bear's Dolls Hospital** 8165101

(TSN) **Golf** *3:30* Final-round coverage of the British Open, from St. Andrews in Fife, Scotland. (R) 794526

(TV5) **Forts en tête** *1:00 Retour:* Jeu-questionnaire sur le patrimoine belge. 759410

(V) **Deeper Life With Pat Francis** 8190897

(YTV) **Incredible Story Studio** A science nerd gets revenge on a popular girl. 230588 CC

7:40

(SE) **CINÉMA** – Aventure *1:20* ★★ ***Inspecteur Gadget*** (É.-U.; 1999) Matthew Broderick, Rupert Everett. 8171762 CC

8PM

(2) (6) (29) (31) (68) **Simpsons** Lisa is inspired to learn to dance thanks to the tango, so Marge signs her up for tap lessons — only to discover that Lisa has no rhythm or coordination; Bart and Milhouse opt for hiding out in a shopping mall in lieu of going on a camping trip. (R) 7946/7675/15304/8185965/8178675 CC

(4) (6) (9) (11) **MOVIE** – Comedy *2:00* ★★★ ***Happy Gilmore*** (1996) A minor league hockey player with a hot temper finds a new career on the links when he joins the pro golf circuit in a bid to win enough money to keep his grandmother out of a nursing home. Adam Sandler, Christopher McDonald. 7410/51656/53410

(5) **Pacific Blue** *1:00* 95472

(5) (7) (8) (11) (12) (62) **Touched by an Angel** *1:00* An unhappily married woman (Kathy Baker) goes off in search of her college boyfriend (Kenny Rogers) after her husband (Michael Nouri) decides to spend their 20th wedding anniversary working rather than with her. (R) 95472/20168/8165101/998746/57236/8198439 CC

(5) (13) **Who Wants to Be a Millionaire** *1:00* 77014 CC

(8) **Pensacola: Wings of Gold** *1:00* A near-fatal crash puts Spoon and Teri's relationship on the rocks and forces Kelly and Lewis to re-examine their personal and professional ethics. CC

(9) (32) **CINÉMA** – Drame *1:00* ***The Temptations — La Musique dans l'âme*** (Téléfilm; 1998) L'histoire du célèbre groupe du Motown, de ses débuts jusqu'à ses jours de gloire. Charles Malik Whitfield, DB Woodside. [Conclusion.] 64526/57830 CC

(10) (40) **CINÉMA** – Suspense *2:30* ★ ***Sliver*** (É.-U.; 1993) Une femme emménage dans un gratte-ciel huppé, théâtre de morts suspectes. Sharon Stone, William Baldwin. 771651/451491

(13) **News**

(TVO) **Quest** *1:00* Six of America's most-original thinkers discuss complex life issues. (R) 37052

(16) (56) **Nature** *1:00* A collection of stories about the animals at the world-famous San Diego Zoo. (R) 93052/8165101 CC

(30) **Le Plaisir croît avec l'usage** *1:30* Incursion dans le monde culturel d'Andrée Lachapelle. (R) 399859 CC

(49) **CINÉMA** – Comédie *2:00* ★★ ***Le Masque*** (É.-U.; 1994) Un homme timoré découvre un masque ancien qui le transforme en exubérant personnage. Jim Carrey, Cameron Diaz. 498168 CC

(57) **Evening at Pops** *1:00* Music from the film "Angela's Ashes," as well as a reading by author Frank McCourt. CC

(65) **MovieTelevision** 588255 CC

(A&E) **Biography** *2:00* A profile of actress and talk-show host Oprah Winfrey. Interviews include Winfrey and her father, as well as friends Maya Angelou, Quincy Jones and Maria Shriver. 668472

(APT) **In-Vision with Carol Adams**

(BET) **Changed Lives** – Religion
(BVO) **Star Art** *1:00* Richard Chamberlain is among celebrities who gather to discuss their love of painting. 175830
(CD) **Couples légendaires** Marilyn Monroe et le joueur de baseball Joe DiMaggio. (R) 8185965
(CLT) **The Originals**
(CMT) **CMT Hall of Fame Continues** *1:00* 715472
(CNB) **National Geographic Explorer** *2:00* Raising a Civil War sub. 8176217
(CNN) **CNN Worldview** 193101 CC
(COM) **Improv Heaven & Hell** CC
(DIS) **Ultimate Guide to the Human Body** *1:00* Exploring the wonders and mysteries of the human body. 345030 CC
(FAM) **MOVIE** – Fantasy *1:45* ★★★ ***Willy Wonka and the Chocolate Factory*** (1971) A poor boy wins a tour of a magical candy factory when he finds the last golden ticket in his chocolate bar. Based on the children's classic "Charlie and the Chocolate Factory" by Roald Dahl. Gene Wilder, Jack Albertson. 8190897
(FN) **Emeril Live** *1:00* 8198439
(H&G) **America's Homestyles** *1:00* Examining Victorian homes. (R) 8163743
(HIS) **Crown & Country** The history of Richmond and the Royal Park. (R) 8185965
(LIF) **Little Miracles** 8183507
(MM) **100 Eyepoppers of All Time** *8:00* Featuring some of the world's most artful music videos. 8177946
(MM+) **Rock & Roll Jeopardy!**
(MN2) **MOVIE** – Comedy *1:45* ★★★ ***Bowfinger*** (1999) Steve Martin, Eddie Murphy. [See 9 p.m. for details.] 8198439 CC
(MN4) **MOVIE** – Suspense *2:00* ★★★ ***The Spanish Prisoner*** (1997) Cleverly constructed tale of a man with a prized formula, and other people's attempts to acquire its secret. Written and directed by David Mamet. Campbell Scott, Steve Martin. 8161385 CC
(MP) **Hard Rock Live** *1:00* Santana en spectacle.
(net) **Golf** *1:00* Final-round coverage of the Sr. PGA Bell Atlantic Classic, from Princetown, N.J.
(OLN) **Beyond Borders** Host Scott Sheehan goes kayaking in Vietnam. 8170033
(PRI) **Comedy Tonight** *1:00* 8165101 CC
(RDI) **Zone libre** *1:00* 8163743 CC
(SBK) **MOVIE** – Drama *3:00* ★★★ ***Bugsy*** (1991) Chronicling the real-life romance of mobster Benjamin "Bugsy" Siegel and actress Virginia Hill, as he worked to build the desert town that became Las Vegas. Directed by Barry Levinson ("Sleepers"). Warren Beatty, Annette Bening. 8177946
(SPC) **MOVIE** *1:50* ★★ ***Prehysteria*** (1993) A family of farmers tries to domesticate miniature dinosaurs while attempting to hide the little creatures from an evil businessman. Brett Cullen, Austin O'Brien. [The sequel follows.] CC
(STR) **E! True Hollywood Story** *1:00* "Rick & Darva: Million Dollar Mistake."
(SV) **Moon Landing 30th Anniversary** *1:00*
(TBS) **MOVIE** – Drama *2:55* ★★★ ***The Prince of Tides*** (1991) A man confronts a lifetime of repressed memories when he reluctantly begins therapy with the psychiatrist of his suicidal twin sister. Streisand directed and starred in this adaptation of Pat Conroy's novel. Nick Nolte, Barbra Streisand. 8183507
(TEL) **Fly Tales** 8170033
(TFO) **Panorama** 8170033
(TLC) **Super Structures** *1:00* Exploring the engineering wonders of NORAD. (R) 472120 CC
(TNN) **Remington Country** 395507
(TRE) **Beezoo's Attic** 8185965
(V) **Let's Sing, Again!** 8170033
(WPX) **Steve Harvey** Steve is in a tight spot when Michael Jordan cancels as guest speaker. (R) 38120 CC
(WTN) **MOVIE** – Drama *2:30* ★★ ***The Postman Always Rings Twice*** (1981) A Depression-era drifter convinces his young lover to do away with her husband. A remake of the 1946 film based on James M. Cain's novel. David Mamet wrote the screenplay. Jack Nicholson, Jessica Lange. 895025
(YTV) **Adventures of Shirley Holmes** Shirley tries to save Molly's horse. 516410 CC

8:30

2 6 29 31 68 **Malcolm in the Middle** Malcolm convinces Hal to buy him in-line skates. (R) 9781/9410/34439/8164472/8180410 CC
13 **New Addams Family** Morticia worries when her carnivorous plant Cleopatra gets sick only days before a plant show.
60 **Gwai Lo Cooking** 110385
65 **n3tv** 567762 CC
(APT) **Heartbeat of the Earth**
(BET) **To be announced**
(CD) **Scandales** Les télévangélistes Jim Baker et Jimmy Swaggart. (R) 8164472
(CLT) **Telescope** From 1968: An interview with Dr. Benjamin Spock.
(CNN) **Pinnacle** 112236 CC
(COM) **Win Ben Stein's Money**
(CLF) **Viewer's Forum** *1:00* 8187323
(HIS) **Crown & Country** The historical connections between London and the monarchy. (R) 8164472
(LIF) **Weird Homes** 8162014
(MM+) **Pop-Up Video**
(OLN) **Grey Wolf Wilderness Adventures** 8199168
(RDS) **Soccer** *2:00* Match de qualification pour la Coupe du monde opposant le Canada au Panama. 986156
(ROB) **Bottom Line**
(TEL) **Mega Babies** 8199168 CC
(TFO) **Branché** 8199168
(TNN) **Hunting the Country** 374014
(TRE) **Treetown** 8164472
(TV5) **French Riviera** – Documentaire *1:00* 289236
(V) **Songs of Praise** 8199168
(WPX) **For Your Love** Bobbi helps Reggie at the restaurant. (R) 57255 CC
(YTV) **Tales of Wolves, Witches & Giants** 502217 CC

9PM

2 6 29 31 68 **X-Files** *1:00* Mulder heads to Vermont to investigate a mysterious series

of murders at the hands of an unidentified source. (R) 8762/13878/39520/8185965/8178675 CC

3 4 10 **MOVIE** – Suspense *2:00* ***Devil in a Blue Dress*** (1995) Denzel Washington, Jennifer Beals. 5439/8160656/8166830 CC

5 **MOVIE** – Suspense *2:00* ***Devil in a Blue Dress*** (1995) An aircraft machinist desperate for work is accused of murder after agreeing to find a black mayoral candidate's white ex-girlfriend. Based on Walter Mosley's best-seller. Denzel Washington, Jennifer Beals. 47089

5 7 8 62 65 **MOVIE** – Drama *2:00* ***Night Sins*** (Made for TV; 1997) Part 1 of two. The mysterious disappearance of a young boy from a skating rink unites field agent Megan O'Malley with police chief Mitch Holt as the duo investigates the possible abduction. Based on the novel by Tami Hoag. Valerie Bertinelli, Harry Hamlin. [Concludes Tuesday at this time.] 47089/23255/8175588/8191526/732149 CC

5 12 13 **MOVIE** – Comedy-Drama *2:00* ***This Matter of Marriage*** (Made for TV; Can.; 1998) Two thirtysomething women struggle to combine business careers with their disappointing romantic lives. First in a series of six films based on Harlequin Romance novels. Leslie Hope, Sherry Miller. 50323/70101

7 9 13 50 **Who Wants to Be a Millionaire** *1:00* 8183507/44762/8170033/8183507 CC

8 **News** *1:00*

9 32 **Hommage à Bach** – Concert *1:00* 44762/77694

11 **MOVIE** – Action *2:00* ***The Defectors*** (1998) A veteran criminal offers refuge to delinquent and outcast children and then manipulates them into a life of crime and murder. David Carradine, Richard Moll. 345085 CC

13 **Touched by an Angel** *1:00* An unhappily married woman (Kathy Baker) goes off in search of her college boyfriend (Kenny Rogers) after her husband (Michael Nouri) decides to spend their 20th wedding anniversary working rather than with her. (R) CC

TVO **View From Here** *1:00* "10-7 for Life." A burnt-out cop shares her experiences policing the streets of Toronto. (R) 24588

16 56 **MOVIE** – Drama *2:00* ***Anne of Green Gables: The Continuing Story*** (Made for Canadian TV; 1999) Part 1 of two. A grown-up Anne leaves Prince Edward Island to begin a career in New York, where her fiancé, Gilbert, is working as a doctor. In the opener, the two are confronted by the horrors of the First World War when Gilbert joins the army and is soon listed missing in action. Megan Follows, Jonathan Crombie. [Concludes next week.] 74199/8175588 CC

57 **MOVIE** – Documentary *2:00* ★★★ ***Buena Vista Social Club*** (Ger.; Fr.; 1999) Profiling the members of an aging Cuban band as they perform at home and in the United States. Directed by Wim Wenders. CC

60 **Chinese Newsline** *1:00* 654304

ASN **Highlander: The Raven** *1:00* CC

APT **From Spirit to Spirit**

BET **Lead Story**

BVO **MOVIE** *1:45* ★★★★ ***Watership Down*** (Brit.; 1978) A family of rabbits searches for a safe place to live. John Hurt, Richard Briers. 8187323

CD **Biographies** *1:00* Un portrait de la journaliste et écrivaine Françoise Gaudet-Smet. (R) 8185965

CLT **Imprint** *1:00* CC

CMT **Michelle Wright — Video History** *1:00* 735236

CNN **CNN & Time** *1:00* 366120 CC

COM **Just for Laughs Improv Championships** *1:00* Comedy troupes from across Canada compete in impromptu sketches. (L)

DIS **Joined at Birth** *1:00* Exploring the medical mysteries surrounding joined twins. 693174 CC

FN **The Best Of: Celebrity Restaurants** *1:00* Interviews with film and music stars who have opened their own restaurants. 8178675

H&G **Secret World of Gardens** 8182878

HIS **MOVIE** *2:30* ★★ ***WarGames*** (1983) A teenage computer hacker almost starts World War III after unknowingly breaking into the Norad missile defence system and challenging its computer to a game of global thermonuclear warfare. Directed by John Badham ("Stakeout"). Matthew Broderick, Dabney Coleman. 8188052

LIF **Life and Dare** *1:00* A daredevil tries to garner a world record by jumping a motorcycle over 11 cars. 8183507

MMP **Prince's Trust: Party in the Park** *1:40* Performers include Ricky Martin, Shania Twain and Geri Halliwell.

MN1 **MOVIE** – Comedy *1:45* ★★★ ***Bowfinger*** (1999) A two-bit director tries to make his dream film by shooting around a big-name star, who's unaware of his own participation in the project. Written by Martin. Steve Martin, Eddie Murphy. 8187323 CC

MN3 **MOVIE** – Horror *1:45* ***Bram Stoker's 'Shadowbuilder'*** (1997) Michael Rooker, Shawn Alex Thompson. [See Mon. 2 a.m. for details.] 8189781 CC

MP **Clip** *2:00*

net **Jump: Kurt Browning** *1:00* The story of Canada's figure skating champion, and his graceful rise to the top of the international ranks.

NW **Sunday Report** 8184236 CC

OLN **Assignment Adventure** *1:00* 8170033

PIX **MOVIE** – Drama *1:45* ★★★ ***Stealing Home*** (1988) Mark Harmon, Jodie Foster. 8187323

PRI **Golden Girls** 8184236 CC

RDI **Nouvelles** CC

ROB **Bottom Line** *1:00*

SE **CINÉMA** – Comédie *1:50* ★ ***Elvis Graton II: Miracle à Memphis*** (Can.; 1999) Julien Poulin, Yves Trudel. 8180410

SHO **FX: The Series** *1:00* Rollie is excited when he gets a chance to direct his first film. 402878 CC

(STR) **StarTV**
(SV) **Motorcycle Racing** *1:00* FIM World GP 500 German Grand Prix from the Sachsenring Circuit, Hohenstein, Germany. CC
(TEL) **Simpsons** The Simpsons are off to Washington, D.C., after Lisa wins an essay contest. 8179304 CC
(TFO) **Mont Royal** *1:00* 8170033
(TLC) **Super Structures** *1:00* Exploring Japan's colossal Kansai International Airport. (R) 469656 CC
(TNN) **Bull Riding** *1:30* 731385
(TRE) **Little Star** 8184236
(V) **Bernice Gerard** *1:00* 8170033
(WGN) **Total Recall 2070** *1:00* Hume is torn between loyalty and duty when he sees a well-respected cop kill a suspect under questionable circumstances. Martin Sheen guest-stars as Praxis. 465830 CC
(WPX) **Jamie Foxx** Jamie's status as a jingle writer is threatened by a new hire. (R) 30675 CC
(YTV) **Lassie** 318965 CC

9:30

(30) **CINÉMA** – Drame *2:05* ★★★ ***Sacco et Vanzetti*** (Fr.-It.; 1971) À Boston en 1920, deux immigrants italiens sont accusés à tort d'un meurtre. Gian Maria Volonte, Riccardo Cucciolla. 8187323 CC
(APT) **My Partners, My People**
(BET) **Bobby Jones Gospel** – Religion *1:00*
(GLF) **Golf** *2:30* Final-round coverage of the PGA B.C. Open, from Endicott, N.Y. (R) 8187323
(H&G) **Victory Garden** 8187323
(NW) **Mansbridge One on One** 8189781 CC
(PRI) **Golden Girls** 8189781 CC
(RDI) **Culture-Choc** 8187323 CC
(STR) **MovieTelevision**
(TEL) **Animania** 8181149
(TRE) **Iris, the Happy Professor** 8189781
(TV5) **Le Trio** – Concert *1:00* 434675
(WPX) **Mission Hill** Conclusion. Andy grows increasingly apathetic about his employment status. 72236 CC
(YTV) **My Hometown** Lisa realizes the gang is growing up. 850526 CC

9:45

(FAM) **MOVIE** – Drama *1:55* ★★ ***The Karate Kid, Part II*** (1986) Daniel and Mr. Miyagi head to Japan, where they meet up with old foes and inadvertently reignite long-time rivalries. Ralph Macchio, Noriyuki "Pat" Morita. 8161385
(MN2) **MOVIE** – Drama *2:00* ***Rated X*** (Made for Cable; 2000) Charlie Sheen, Emilio Estevez. [See Mon. 3:45 a.m. for details.] 8180410 CC

9:50

(SPC) **Unearthed** CC

9:55

(SPC) **SpaceNews**

10 PM

(2) (6) (7) (9) (13) (50) **The Practice** *1:00* The lawyers pull out all the stops to defend accused murderer Dennis Mills (Ted Marcoux), but their work leaves them ill-prepared for his case's most surprising twist. (R) 8149/16965/8186694/54149/8173120/8186694 CC
(4) (6) (9) (11) **Sunday Report** 80014/50526/28474 CC
(8) **Little Men** *1:00* Young widow Jo Bhaer tries to keep her and her husband's boarding school running. (R) CC
(9) (32) **Téléjournal** 18946/34588 CC
(13) **60 Minutes** *1:00* CC
(TVO) **View From Here** *1:00* "Looking You in the Back of the Head." (R) 27675
(29) **Seinfeld** 70304 CC
(31) (68) **News** CC
(49) **Grand Journal** 276033 CC
(60) **Chinese Business Hour** *1:00* 657491
(A&E) **Face to Face: The Schappell Twins** *2:00* The story of siamese twins Lori and Reba Schappell. 930101
(ASN) **Movie TV** CC
(APT) **Contact** *1:00*
(CD) **Les Oiseaux se cachent pour mourir** *1:00* Ayant quitté Luke, Meggie accouche d'un garçon, Dane. 8188052
(CLT) **BookTelvision** CC
(CMT) **Michelle Wright — Songs & Secrets** *1:00* Interviews and performances featuring the country music star. 738323
(CNB) **Tim Russert** *1:00* 8188052
(CNN) **Millennium: A Thousand Years of History** *1:00* A look at the 13th century, including the life of Genghis Khan. 376507
(COM) **Chez Carla** CC
(DIS) **Deadly Force** *1:00* A look at flooding along the banks of the Mississippi River. 443651 CC
(FN) **Gordon Elliott's Door Knock Dinners** 8192255
(H&G) **Modern Masters** 8174859
(LIF) **The Real World** 8174859
(MN4) **MOVIE** – Adventure *2:20* ★★ ***The Mask of Zorro*** (1998) Antonio Banderas, Catherine Zeta-Jones. [See 1:30 p.m. for details.] 8179304 CC
(net) **sportscentral** *1:30*
(NW) **Fifth Estate** *1:00* 8188052 CC
(OLN) **Exploring Horizons** *1:00* 8173120
(PRI) **Cheers** 8176217 CC
(RDI) **Jardin d'aujourd'hui** 8174859 CC
(ROB) **Dave Chalk Computer Show**
(SHO) **Cracker** *1:05* Fitz tries to get inside the minds of religious fanatics when they attempt a ritual murder. 8178675
(SPC) **MOVIE** *2:00* ★★ ***Prehysteria 2*** (1994) The dwarfish dinosaurs return to help a boy contend with his evil governess, who wants to ship him off to military school. Kevin R. Connors, Jennifer Harte. CC
(STR) **Wild On** *1:00* Visiting California's Sunset Strip.
(SV) **Motorcycle Racing** *1:00* FIM World GP 250 Grand Prix from the Sachsenring Circuit, Hohenstein, Germany.
(TEL) **Pond Life** 8190897
(TFO) **CINÉMA** – Drame *2:00* ★★★ ***Cordélia*** (Can.; 1979) Louise Portal, Gaston Lepage. 8160656
(TLA) **7th Heaven** *1:00* Annie corrals the whole family to fix up an old car for Matt, who, meanwhile, has decided to drop out of his fraternity. (R) 8173120 CC
(TLC) **Greatest Skyscrapers** *1:00* 462743 CC
(TRE) **Crazy Quilt** 8176217
(V) **Catch the Fire** 8161385
(WGN) **News** *:40* CC
(WPX) **News** *1:00*
(YTV) **Anti-Gravity Room** 103120 CC

SUNDAY

10:15

TEL **Pond Life** 8181149

10:30

4 6 9 11 **Undercurrents** 99762/36946/12762 CC

9 32 **Nouvelles du sport** 8188052/8188052

10 40 **Nouvelles** CC

29 **3rd Rock From the Sun** 89052 CC

31 **Sports Extra** 8185965 CC

49 **La Fin du monde est à 7 heures** Présentation des meilleurs moments des trois dernières années. (R) 285781 CC

68 **X-Files** *1:00* A woman is accused of killing her unborn child but claims a demonic figure is to blame, leading Mulder and Scully to suspect that a more sinister force is at work. (R) 8198439 CC

ASN **News** *:35* CC

CLT **Hot Type**

COM **Kevin Spencer** CC

FN **Food Fantasy** 8178675

H&G **Cottage Life** 8183507

LIF **Dogs With Jobs** 8183507

PRI **Cheers** 8185965 CC

RDI **Second regard** 8183507 CC

RDS **Sports 30 Mag** 830255 CC

ROB **Bottom Line** *1:00*

TEL **Captain Star** 8170033 CC

TNN **Advantage Outdoors** 278491

TRE **Pirates** 8185965

TV5 **Journal belge** 394410

V **Door of Hope** 8170033

WTN **Men on Women** "The Young and the Restless" actor Shemar Moore talks about hugs and kisses. (R) 74120 CC

YTV **a2o** 129168 CC

10:40

MM+ **MuchMoreVideoFlow**

WGN **Instant Replay** 8187323 CC

10:45

BVO **Bravo!News** 8163743

MN1 **MOVIE** – Thriller *1:45* ***Prisoner of Love*** (Can.; 1999) A bartender witnesses a crime and is targeted for elimination by the perpetrators' boss. Naomi Campbell, Eric Thal. 8182878 CC

MN3 **MOVIE** – Comedy *1:45* ★★★ ***Bowfinger*** (1999) Steve Martin, Eddie Murphy. [See 9 p.m. for details.] 8184236 CC

PIX **MOVIE** – Action *1:45* ★★ ***Tango & Cash*** (1989) Sylvester Stallone, Kurt Russell. 8182878

10:50

9 32 **CINÉMA** BW – Comédie dramatique *2:15* ★★★ ***La Femme du boulanger*** (Fr.; 1938) Un boulanger d'un village de Provence apprend que sa femme s'est enfuie avec un berger. Raimu, Ginette Leclerc. 8164472/8164472 CC

SE **CINÉMA** – Action *1:35* ★ ***Quatre cinq six*** (É.-U.; 1998) Ice-T, Rob Lowe. 8178675

10:55

10 40 **Sports** 8163743/8198439

TBS **MOVIE** – Drama *2:30* ★★★ ***The Last of the Mohicans*** (1992) An Englishman reared by Mohicans falls for the daughter of an British commander. Directed by Michael Mann and based on the novel by James Fenimore Cooper. Daniel Day-Lewis, Madeleine Stowe. 8186694

11 PM

2 4 6 7 9 11 65 **News** CC

3 8 **News** *:35*

4 6 9 11 **Sunday Report** 7304/37588/13304 CC

5 5 10 **News** *:35* CC

5 12 13 **CTV News** 11946/64052 CC

7 13 **News**

8 **Touched by an Angel** *1:00* An unhappily married woman (Kathy Baker) goes off in search of her college boyfriend. (R) CC

13 **Simpsons** Lisa is inspired to learn to dance thanks to the tango. (R) CC

TVO **Allan Gregg in Conversation with...** 91762

16 **The Industry** 57762

29 **Comedy Showcase** *1:00* 99014

49 **CINÉMA** – Western *3:15* ★★★★ ***Le Bon, la Brute et le Truand*** (It.; Estonien; 1966) Clint Eastwood, Eli Wallach. 8185965

50 **X-Files** *1:00* 8163743 CC

56 **Great American Speeches: 80 Years of Political Oratory** *1:00* Recalling the U.S. civil-rights movement, including speeches by Malcolm X. 8165101

57 **BBC World News**

60 **Mandarin Wide Angle Lens** *1:00* 815588

62 **Seinfeld** 8172491 CC

APT **Nedaa: Your Eyes on the Yukon** *1:00*

BET **Creflo A. Dollar Jr.** – Religion

BVO **MOVIE** – Drama *2:00* ★★★ ***Jonathan Livingston Seagull*** (1973) A lone bird searches for a more meaningful life. Hal Holbrook. 578323

CD **Twin Peaks** *1:00* 8165101

CLT **Agatha Christie's Poirot** *1:00*

CMT **Austin City Limits** *1:00* 605656

CNB **National Geographic Explorer** *2:00* 8184236

CNN **Sports** *1:00* 319472 CC

COM **Gavin Crawford**

DIS **Summer@discovery.ca** 322168 CC

FN **Emeril Live** *1:00* 8198439

H&G **America's Homestyles** *1:00* Examining Victorian homes. (R) 8163743

LIF **Little Miracles** 8187323

MM+ **Rock & Roll Jeopardy!**

MP **Motown Live** *1:00*

NW **Antiques Roadshow** *1:00* 8165101 CC

OLN **National Geographic** *1:00* 8190897

PRI **All in the Family** 8189781 CC

RDI **Enjeux** *1:00* 8163743 CC

RDS **Tennis** *1:30* Présentation de la Coupe Davis opposant l'Argentine au Canada. 284472

SBK **Wild Things** *1:00* Meeting a ranger who helps track South African crocodiles. (R) 8198439 CC

STR **E! News Weekend**

SV **Motorvision**

TEL **Simpsons** The Simpsons are off to Washington, D.C., after Lisa wins an essay contest. 8181149 CC

TLA **Steve Harvey** Steve is in a tight spot when Michael Jordan cancels as guest speaker. (R) 8181149 CC

TLC **Super Structures** *1:00* 421656 CC

TNN **NASCAR Garage** 735101

TRE **Ants In Your Pants** 8189781

TSN **Sportsdesk** *1:00* 262472 CC

TV5 **Journal suisse** 934052

V **John Hagee Today** *1:00* 8190897

WGN **Tales from the Darkside** 740033

(WPX) **Friends** Rachel throws a farewell party for Emily. 35120
(WTN) **Sunday Night Sex Show** *1:00* 17410
(YTV) **System Crash** 313410 CC

11:05

(ASN) **MOVIE** – Western *2:00* ★★ ***Bandolero!*** (1968) Two outlaw brothers flee south to Mexico taking an attractive woman along for the ride. James Stewart, Dean Martin. CC
(SHO) **MOVIE** *2:00* ***Underground*** (Brit.; 1998) A youth selling pills at a London rave runs into trouble with big-time drug dealers. Billy Smith, Zoe Smale. 8180410

11:20

(10) (40) **Évangélisation 2000** 8174859/8192255

11:30

(2) (6) **Sportsline** *:35* 8187323/8187323 CC
(4) (6) (9) **Canadian Reflections** 16651/41965 CC
(4) **Sports Final Edition** *:35* 8181149
(5) (13) **News** *:35* CC
(7) **This Week In Dirt** 59255
(7) **Sunday Sports Update** 8162014 CC
(9) **George Michael Sports Machine** 77675 CC
(11) **News**
(11) **Comedy Club** 998385
(12) **News** CC
(13) **Malcolm in the Middle** Malcolm convinces Hal to buy him in-line skates. (R) CC
(TVO) **Dialogue** 45679
(16) **Red Dwarf** 10656
(57) **MOVIE** (BW) – Comedy *1:20* ★★★ ***The Smallest Show on Earth*** (Brit.; 1957) In this tribute to silent films, a married couple inherit a run-down movie house and decide to renovate it. Bill Travers, Virginia McKenna.
(62) **In-Depth Detroit** 8180410
(65) **Sextv** 985304 CC
(68) **Taxi** 8180410 CC
(BET) **Leroy Thompson** – Religion
(COM) **Canadian Comedy Shorts**
(DIS) **Wild Encounters** 903217 CC
(HIS) **Crown & Country** The history of Richmond and the Royal Park. (R) 8164472
(LIF) **Weird Homes** 8162014
(MM+) **Pop-Up Video**
(net) **WWF Heat** *1:00*
(PRI) **All in the Family** 8164472 CC
(ROB) **Dave Chalk Computer Show**
(STR) **E! True Hollywood Story** *1:30*
(SV) **Speedvision News**
(TEL) **Splat!** 8199168
(TLA) **For Your Love** Bobbi helps Reggie at the restaurant. (R) 8199168 CC
(TNN) **Car and Driver Television** 718694
(TRE) **Today's Special** 8164472
(TV5) **Soir 3** 8174859
(WGN) **Xena: Warrior Princess** *1:00* Athena and her warriors attack Xena's home village in order to kill Eve. 863878 CC
(WPX) **Frasier** Straitlaced Lilith (Bebe Neuwirth) shows a seductive side to her personality. 56897
(YTV) **Radio Active** 901859 CC

11:35

(3) **Stargate SG-1** *1:00* 8173120
(5) **Sail TV** 8164472
(5) **ER** *1:00* 8188052 CC
(8) **Xena: Warrior Princess** *1:00* 8188052
(10) **Roger Ebert & the Movies** 8162014 CC
(30) **Amercian Ballet Theatre aujourd'hui** *1:30* 8186694

11:40

(FAM) **MOVIE** (BW) – Comedy *1:20* ★★ ***They All Kissed the Bride*** (1942) An executive falls for a reporter who's out to write an exposé on her trucking company. Joan Crawford, Melvyn Douglas. 8170033

11:45

(12) **Sports Night** 8177946 CC
(MN2) **MOVIE** – Thriller *1:35* ***Evil Has a Face*** (1996) A skilled police sketch artist tries to help catch a child molester. Sean Young, William R. Moses. 8198439 CC
(TV5) **TV5 l'invité** 8182878

Early Monday

Mid.

(4) (6) (9) **Triathlon** *2:00* Women's World Cup, from Toronto.
(7) **Movie** – To Be Announced *2:00*
(7) (50) **NYPD Blue** *1:00* CC
(8) **MOVIE** – Comedy-Drama *2:00* ***This Matter of Marriage*** (Made for TV; Can.; 1998) Two thirtysomething women struggle to combine business careers with their disappointing romantic lives. Leslie Hope, Sherry Miller.
(11) **NightMan** *1:00* CC
(12) **Reviewers At Large**
(13) **X-Files** *1:00* Mulder heads to Vermont to investigate a mysterious series of murders. (R) CC
(TVO) **MOVIE** (BW) – Drama *1:55* ★★★★ ***Jules and Jim*** (Fr.; 1961) A study of the friendship between two men and the bohemian woman they both love. Jeanne Moreau, Oskar Werner. 8145347
(16) **BBC World News**
(56) **MOVIE** – Drama *2:00* ***Anne of Green Gables: The Continuing Story*** (Made for Canadian TV; 1999) Part 1 of two. A grown-up Anne leaves Prince Edward Island to begin a career in New York, where her fiancé, Gilbert, is working as a doctor. In the opener, the two are confronted by the horrors of the First World War when Gilbert joins the army and is soon listed missing in action. Megan Follows, Jonathan Crombie. [Concludes next week.] 8131144 CC
(62) **Soul Train** *1:00*
(65) **Queer TV** CC
(68) **Jack Van Impe** – Religion CC
(A&E) **Biography** *2:00* A profile of actress and talk-show host Oprah Winfrey.
(APT) **ImagineNATIVE**
(CD) **CINEMA** – Comédie *2:00* ★★ ***Chez Porky*** (Can.; 1981) Dan Monahan, Mark Herrier. 8131144
(CLT) **The Originals**
(CMT) **CMT's Top 10 CDs** *1:00*
(CNN) **CNN & Time** *1:00* CC
(COM) **Blackadder**
(DIS) **Ultimate Guide to the Human Body** *1:00* CC
(FN) **The Best Of: Celebrity Restaurants** *1:00*
(GLF) **Scorecard Report**
(H&G) **Secret World of Gardens**
(HIS) **MOVIE** *2:30* ★★ ***WarGames*** (1983) A teenage computer hacker almost starts World War III. Matthew Broderick, Dabney Coleman. 8151908

SUNDAY

(LIF) **Life and Dare** *1:00* A daredevil tries to garner a world record by jumping a motorcycle over 11 cars.
(MMP) **Prince's Trust: Party in the Park** *1:40*
(MP) **Clip** *2:00*
(NW) **Sunday Report** CC
(OLN) **Trailblazers** *1:00* CC
(PRI) **Golden Girls** CC
(RDI) **Téléjournal** CC
(ROB) **Bottom Line** *1:00*
(SPC) **Beauty and the Beast** *1:00* CC
(SV) **Motorcycle Racing** *1:00* FIM World GP 500 German Grand Prix from the Sachsenring Circuit, Hohenstein, Germany. CC
(TEL) **Wacky Races**
(TFO) **Panorama**
(TLA) **Jamie Foxx** Jamie's status as a jingle writer is threatened by a new hire. (R) CC
(TLC) **Ultimate Ten Biggest Structures** *1:00* CC
(TNN) **Auto Racing** *2:00* Coverage of the NASCAR Winston Cup Jiffy Lube 300, telecast fro New Hampshire International Speedway in Loudon, N.H.
(TRE) **St. Bear's Dolls Hospital**
(TSN) **Last Call...with David Pratt**
(TV5) **Journal de TV5**
(V) **It Is Written**
(WPX) **Star Trek: The Next Generation** *1:00* CC
(WTN) **Shameless Shorts**
(YTV) **Are You Being Served?** CC

12:05

2 6 **Entertainment Tonight Weekend** *1:00* CC
4 **America's Dumbest Criminals** CC
5 **Six Million Dollar Man** *1:00*
5 13 **Roger Ebert & the Movies** CC
10 **ER** *1:00* CC
12 **Access Hollywood** *1:00* CC

12:15

(TV5) **Dansez maintenant** – Variétés *2:25*

12:20

(MN4) **MOVIE** – Drama *2:00* ★★ ***Without Limits*** (1998) The true story of innovative Olympic runner Steve Prefontaine. Billy Crudup, Donald Sutherland. 8147705 CC

12:25

(SE) **CINÉMA** – Action *1:25* ★★ ***Universal Soldier: Le Combat absolu*** (É.-U.; 1999) Jean-Claude Van Damme, Michael Jai White. 8149163 CC

12:30

65 **Ed the Sock**
68 **Baywatch Hawaii** *1:00* CC
(APT) **Sharing Circle** CC
(BET) **To be announced**
(CLT) **Telescope** From 1968: An interview with Dr. Benjamin Spock.
(COM) **Russ Abbot**
(GLF) **Golf Central** *1:00*
(H&G) **Victory Garden**
(MN1) **MOVIE** – Comedy *1:30* ***Waiting for the Man*** (1998) Bumbling associates bungle a drug deal. Glenn Plummer, Rae Dawn Chong. 329298 CC
(MN3) **MOVIE** – Action *2:00* ★★ ***The Siege*** (1998) The city of New York is put under martial law after a string of terrorist bombings. Denzel Washington, Annette Bening. 8156453 CC
(net) **Tim McCarver Show**
(NW) **Foreign Assignment** CC
(PIX) **MOVIE** – Action *1:35* ***Tiger Claws*** (Can.; 1991) Cynthia Rothrock, Nick Dibley. 8154095
(PRI) **Golden Girls** CC
(RDI) **Courants du Pacifique**
(RDS) **F1 magazine** *1:00*
(TEL) **Tom and Jerry**
(TFO) **Ô Zone**
(TLA) **Mission Hill** Conclusion. Andy grows increasingly apathetic about his employment status. CC
(TRE) **Beezoo's Attic**
(TSN) **That's Golf**
(V) **Key to the Kingdom**
(WGN) **Beastmaster** *1:00* CC
(WTN) **Debbie Travis' Painted House** CC
(YTV) **Keeping Up Appearances** CC

12:35

5 **Your Big Break** *1:00* CC
5 13 **Safe Harbor** *1:00* CC
8 **Jack of All Trades**

1AM

7 **Inside Edition** CC
9 **NYPD Blue** *1:00* CC
11 **Real TV**
13 **X-Files** *1:00*
13 **Outer Limits** *1:00* CC
31 **Jerry Springer** *1:00*
50 **Extra Weekend** *1:00* CC
62 **Your Big Break** *1:00*
65 **First Wave** – Science Fiction *1:00* CC
(APT) **Native Voices**
(BET) **Don Stewart Ministries** – Religion
(BVO) **Bravo!News**
(CLT) **Imprint** *1:00* CC
(CMT) **After Hours** *2:00*
(CNB) **Ushuaia: The Ultimate Adventure** *1:00*
(CNN) **Cold War** *1:00*
(COM) **Just for Laughs**
(DIS) **Joined at Birth** *1:00* CC
(FN) **From Martha's Kitchen**
(H&G) **At the Auction**
(LIF) **The Real World**
(net) **Rugby** *2:00* Tri Nations: New Zealand vs. Australia.
(NW) **Passionate Eye** *2:00* CC
(OLN) **Beyond Borders**
(PRI) **Cheers** CC
(RDI) **Téléjournal** CC
(ROB) **Dave Chalk Computer Show**
(SPC) **Beauty and the Beast** *1:00* CC
(STR) **Wild On** *1:00*
(SV) **Motorcycle Racing** *1:00* FIM World GP 250 Grand Prix from the Sachsenring Circuit, Hohenstein, Germany.
(TEL) **Road Runner Show**
(TFO) **Bouillon de culture** *1:30*
(TLA) **News** *1:00* CC
(TLC) **Greatest Skyscrapers** *1:00* CC
(TRE) **Treetown**
(TSN) **Tour de France** *1:00* Coverage of the final stage of the event, from the Champs Elysees in Paris.
(V) **In Touch** *1:00*
(WPX) **Star Trek: Deep Space Nine** *1:00*
(WTN) **MOVIE** – Drama *2:30* ★★ ***The Postman Always Rings Twice*** (1981) A Depression-era drifter convinces his young lover to do away with her husband. Jack Nicholson, Jessica Lange. 402182
(YTV) **Yes, Minister!** CC

1:05

2 6 **Sliders** *1:00* CC
3 **Pensacola: Wings of Gold** *1:00*
5 **Three Stooges Festival** *1:00*
8 **Cleopatra 2525**
10 **NYPD Blue** *1:00* CC
(SHO) **FX: The Series** *1:00* Rollie is excited when he gets a chance to direct his first film. CC

1:20

(MN2) **MOVIE** – Thriller *1:35* ***Prisoner of Love*** (Can.; 1999) Naomi Campbell, Eric Thal. [See Sun. 10:45 p.m. for details.] 8149163 CC

1:25

(TBS) **MOVIE** – Horror *2:05* ★★ ***Stephen King's 'Silver Bullet'*** (1985) A murderer stalks residents of a small town. Corey Haim, Gary Busey. 8153366

1:30

(7) **Entertainers** *1:00* CC
(11) **Grace Under Fire** CC
(68) **One World Music Beat** *1:00* CC
(APT) **Heartbeat of the Earth**
(BET) **Peter Popoff** – Religion
(BVO) **MOVIE** *1:45* ★★ ***When the Whales Came*** (Brit.; 1989) A deaf hermit who lives on an isolated island is befriended by two youngsters. Paul Scofield, Helen Mirren. 8130415
(COM) **Just for Laughs**
(FN) **Ultimate Kitchens**
(GLF) **Viewer's Forum** *1:00*
(H&G) **Appraise It!**
(LIF) **Dogs With Jobs**
(OLN) **Grey Wolf Wilderness Adventures**
(PRI) **Cheers** CC
(RDI) **OlympiquadO** CC
(RDS) **Monde du golf**
(ROB) **Bottom Line**
(TEL) **Josie and the Pussycats**
(TRE) **Little Star**
(WGN) **Earth: Final Conflict** *1:00* CC
(YTV) **Daria** CC

1:35

(5) **It's Showtime at the Apollo** *1:00* CC
(5) (13) **7th Heaven** *1:00*

1:40

(MM+) **MuchMoreVideoFlow**

1:50

(SE) **CINEMA** – Action *1:35* ***Danger nucléaire*** (Can.; 1997) Jack Scalia, Douglas H. Arthurs. 8157182

2AM

(8) **CTV News** CC
(9) **Mounties** CC
(31) (65) **Star Trek: Deep Space Nine** *1:00* CC
(50) **Wild Things** *1:00* CC
(62) **Family Feud** CC
(A&E) **Face to Face: The Schappell Twins** *2:00* The story of siamese twins Lori and Reba Schappell.
(APT) **Spirit Bay**
(BET) **To be announced** *2:00*
(CD) **Biographies: Françoise Gaudet-Smet** *1:00*
(CLT) **BookTelvision** CC
(CNB) **Squawk Box**
(CNN) **Sports**
(COM) **Improv Heaven & Hell**
(DIS) **Deadly Force** *1:00* CC
(FN) **Food Finds**
(H&G) **Modern Masters**
(LIF) **Fame, Fortune & Romance**
(MM+) **Storytellers** *1:00* CC
(MN1) **MOVIE** – Horror *1:45* ***Bram Stoker's 'Shadowbuilder'*** (1997) A demon targets the soul of a young boy. Michael Rooker, Shawn Alex Thompson. 8150279 CC
(MP) **Fax**
(OLN) **Assignment Adventure** *1:00*
(PRI) **Three's Company** CC
(RDI) **Zone libre** *1:00* CC
(RDS) **Sports 30 Mag** CC
(ROB) **Bottom Line** *1:00*
(SPC) **Extraordinary** *1:00*
(STR) **E! True Hollywood Story** *1:30*
(SV) **Speedvision News** *1:00*
(TEL) **Star Trek: Animated Series**
(TLA) **Cleopatra 2525** The women go to the rescue of a Protector who is guarding an exposed cache of plutonium. CC
(TLC) **Paramedics** *1:00* CC
(TNN) **Horsepower TV** CC
(TRE) **Iris, the Happy Professor**
(TSN) **Sportsdesk** *1:00* CC
(V) **Creflo A. Dollar Jr.**
(WPX) **Earth: Final Conflict** *1:00*
(YTV) **Ocean Girl** CC

2:05

(2) (6) **Grown Ups** CC
(3) **Entertainment This Week** *1:00*
(5) **Adam-12**
(8) **Up to the Minute** *2:30* CC
(10) **Earth: Final Conflict** *1:00* CC
(PIX) **MOVIE** – Drama *2:10* ★★★★ ***Thelma & Louise*** (1991) Susan Sarandon, Geena Davis. 8150279
(SHO) **MOVIE** – Drama *2:05* ***Underground*** (Brit.; 1998) A youth selling pills at a London rave runs into trouble with big-time drug dealers. Billy Smith, Zoe Smale. 8144618

2:15

(49) **CASCAR Pro Lab** *1:00*

2:30

(4) **Dateline NBC** *1:00* CC
(7) **To be announced** *1:00*
(8) **News** *:35*
(9) **Game Warden**
(62) **George Michael Sports Machine**
(APT) **Aboriginal Voices** CC
(CLT) **Hot Type**
(CNN) **Movers with Jan Hopkins**
(COM) **Win Ben Stein's Money**
(FN) **Calling All Cooks**
(GLF) **Golf Central** *1:00*
(H&G) **Cottage Life**
(HIS) **Crown & Country** The historical connections between London and the monarchy. (R)
(LIF) **Hollywood Fame**
(MP) **Box office**
(PRI) **Three's Company** CC
(RDS) **Tennis: La Coupe Davis** *2:30*
(TEL) **Fireball XL5**
(TLA) **Jack of All Trades** Two explorers stranded on a deserted island make their way to Emilia's house. CC
(TNN) **My Classic Car**
(TRE) **Crazy Quilt**
(V) **Ways We Live** – Documentary
(WGN) **Cleopatra 2525** CC
(YTV) **Anti-Gravity Room** CC

2:35

(2) (6) **Primé Tonight** CC
(5) **Psi Factor: Chronicles of the Paranormal** *1:00*

2:40

(TV5) **Si j'avais les ailes d'un ange**

3AM

(9) **World News Now** *1:30* CC
(13) **World News Now** *2:00*
(31) **Comedy Showcase** *1:00* CC
(62) **Up to the Minute** *2:30*
(65) **Star Trek: Deep Space Nine** *1:00* CC
(CD) **Goût du monde** *1:00*
(CLT) **Financial Times Business Challenge**
(CMT) **Indie Scene**
(CNN) **World Report** *1:00*
(COM) **Just for Laughs Improv Championships** *1:00* Comedy troupes from across Canada compete in impromptu sketches.
(DIS) **Ultimate Guide to the Human Body** *1:00* CC
(FN) **East Meets West**

SUNDAY

(H&G) **Extreme Homes**
(HIS) **Crown & Country** The history of Richmond and the Royal Park. (R)
(LIF) **What's For Dinner?**
(MM+) **MuchMorewith...Jamiroquai**
(MP) **Groove** *1:00*
(net) **sportscentral** *3:00*
(NW) **Hot Type** CC
(OLN) **Exploring Horizons** *1:00*
(PRI) **Business Television** CC
(RDI) **Un Canadien en Australie** CC
(ROB) **Bottom Line** *1:00*
(SPC) **Extraordinary** *1:00*
(SV) **Moon Landing 30th Anniversary** *1:00*
(TEL) **Blazing Dragons** CC
(TLA) **Earth: Final Conflict** *1:00* CC
(TSN) **Last Call...with David Pratt**
(TV5) **Henri Texier carte blanche à Louis Sclavis** – Documentaire *1:00*
(V) **Reflections on Islam**
(WGN) **Jack of All Trades** CC
(WPX) **MOVIE** – Action *2:00* ★★ ***Fled*** (1996) Two escaped cons who are chained together try to elude capture. Laurence Fishburne, Stephen Baldwin. 914057
(YTV) **Rocky & Bullwinkle**

3:05

(3) **MOVIE** – Comedy *1:55* ★★ ***Out to Sea*** (1997) A widower is convinced to go on a cruise as a "dance host" by his best friend. Jack Lemmon, Walter Matthau. 8147705
(8) **Highlander: The Series** *1:00* MacLeod agrees to help track down and retrieve a valuable sketch. (R) CC
(10) **Meet the Press** *1:00* CC

3:15

(BVO) **Bravo!News**
(MM+) **MuchMoreVideoFlow** *2:45*

3:25

(SE) **CINÉMA** – Suspense *1:35* ★★ ***Cul-de-sac*** (É.-U.; 1997) Dennis Hopper, Peter Coyote. 8145347

3:30

(4) **Meet the Press** *1:00* CC
(7) **World News Now** *1:00* CC
(BVO) **MOVIE** *2:05* ★★★ ***Billy Rose's Jumbo*** (1962) A nearly bankrupt circus owner is faced with selling his prized elephant to save the show. Doris Day, Jimmy Durante. 8154095
(CLT) **Taking the Lead**
(CMT) **After Hours** *2:30*
(FN) **Taste**
(GLF) **Viewer's Forum** *1:00*
(H&G) **If Walls Could Talk**
(HIS) **Crown & Country** The historical connections between London and the monarchy. (R)
(LIF) **Urban Peasant**
(NW) **Venture** CC
(PRI) **Prime Business** CC
(RDI) **Bulletin des jeunes**
(STR) **Coming Attractions**
(TBS) **CHiPs** *1:00*
(TEL) **Red Beard**
(TSN) **Women's Golf** *2:00* Final-round coverage of the U.S. Women's Open, from Libertyville, Ill. (R)
(V) **Pressure Point**
(WGN) **Pensacola: Wings of Gold** *1:00* CC
(WTN) **Tracey Takes On...**
(YTV) **Woody Woodpecker** CC

3:35

(5) **Up to the Minute** *:55*

3:45

(MNT) **MOVIE** – Drama *1:55* ***Rated X*** (Made for Cable; 2000) The true story of porn filmmakers the Mitchell brothers. Charlie Sheen, Emilio Estevez. 8150279 CC

4AM

(31) **Jerry Springer** *1:00* CC
(65) **MOVIE** – Comedy *2:00* ★★ ***Rockets Galore*** (Brit.; 1957) A Scottish island community faces the impending infiltration of the military. Jeannie Carson, Donald Sinden. 362811
(A&E) **MOVIE** *2:00* ★ ***The Longshot*** (1986) Four losers make a sure-thing bet at the racetrack. Tim Conway, Jack Weston. 314569
(BET) **Success-n-Life** – Religion *1:00*
(CD) **CINÉMA** – Documentaire *2:00* ★★ ***L'Affaire Norman William*** (Can.; 1994) 8152637
(CLT) **Success Inc.**
(CNN) **News**
(COM) **Chez Carla** CC
(DIS) **Joined at Birth** *1:00* CC
(H&G) **Secret World of Gardens**
(HIS) **Piece of Cake** *1:00*
(LIF) **Inn Chef**
(MM) **100 Eyepoppers of All Time** *7:30*
(MP) **Décompte** *2:00*
(NW) **Fashion File** CC
(OLN) **Board Wild**
(PRI) **Best of Bynon** *1:00* CC
(RDI) **Courants du Pacifique**
(ROB) **Dave Chalk Computer Show**
(SPC) **Extraordinary** *1:00*
(STR) **E! True Hollywood Story** *1:30*
(TEL) **Dog City** CC
(TV5) **Journal de TV5**
(V) **To be announced**
(WTN) **Sunday Night Sex Show** *1:00*
(YTV) **Peter Pan** CC

4:05

(8) **Peter Popoff**
(10) **Rochester In Focus** CC

4:10

(SHO) **Cracker** *1:00* Fitz tries to get inside the minds of religious fanatics when they attempt a ritual murder. CC

4:15

(PIX) **MOVIE** – Drama *1:45* ★★★ ***Performance*** (Brit.; 1970) James Fox, Mick Jagger. 8130415
(TV5) **TV5 l'invité**

4:30

(4) **Early Today** CC
(5) **CBS News** CC
(7) (9) **ABC News** CC
(CLT) **Money Machine**
(CNN) **CNN Newsroom**
(COM) **Kevin Spencer** CC
(GLF) **Global Golf Adventures**
(H&G) **Victory Garden**
(LIF) **Backyard Cookin'**
(NW) **Public Policy Forum** CC
(OLN) **Extremists**
(RDI) **Culture-Choc** CC
(ROB) **Bottom Line** *1:00*
(TBS) **Funniest Home Videos**
(TEL) **Young Robin Hood** CC
(TLA) **Adrenaline T.V.** CC
(TV5) **Pyramide**
(V) **Callwood's National Treasures** *1:00*
(YTV) **Hurricanes**

4:35

(8) **CBS News** CC
(8) **MOVIE** (8W) – Crime Drama *1:30* ★ ***Docks of New Orleans*** (1948) Charlie Chan sets out to recover a shipment of stolen chemicals. Roland Winters, Victor Sen Yung.
(10) **Early Today** CC

Morning

5AM

2 6 Creflo A. Dollar Jr. CC
3 13 News *2:00*
4 7 9 News *2:00* CC
5 News *1:00* CC
7 Roseanne Show *1:00*
8 Sunrise Live *2:00*
10 First Business CC
29 WGN Matlock *1:00* CC
31 The Nanny CC
50 Sheperd's Chapel *1:00*
68 Taxi CC
ASN News CC
CLT Introduction to Macro Economics *2:00*
CNB Today's Business *2:00* CC
CNN Ahead of the Curve *2:00*
COM Gavin Crawford
DIS Deadly Force *1:00* CC
H&G Kitchens and Bathrooms
HIS Sense of History CC
LIF Jack Hanna's Animal Adventures
NW Money Show CC
OLN Wildlife Adventures *1:00*
PRI Alive! CC
RDI Monde ce matin
RDS Défi Mini-Putt *1:00*
SE CINÉMA – Comédie *2:00* ★ ***Elvis Graton II: Miracle à Memphis*** (Can.; 1999) Julien Poulin, Yves Trudel. 458434
SPC Extraordinary *1:00*
TBS Good Times
TEL Donkey Kong Country CC
TLA MOVIE – Comedy *2:00* ★★ ***Summer School*** (1987) A laid-back high school gym teacher oversees a summer term of remedial English. Mark Harmon, Kirstie Alley. 8137328 CC
TV5 Concours musical international Reine Élisabeth de Belgique *1:00*
WPX News *1:00*
WTN The Thorn Birds *1:00*
YTV Dr. Xargle CC

5:10

SHO Hale & Pace

5:30

2 6 Kenneth Copeland CC
10 News *1:30* CC
11 James Robison
31 Grace Under Fire CC
60 Joyce Meyer
62 68 First Business CC
ASN Breakfast Television *2:30*
BET Creflo A. Dollar Jr. – Religion
COM Canadian Comedy Shorts
H&G Let's Build
HIS Origins: History of Canada CC
LIF National Geographic
NW Business News Weekly CC
PRI Your Health CC
RDI Monde ce matin
ROB Dave Chalk Computer Show
STR Behind the Scenes
TBS Coach
TEL Animal Crackers CC
TSN Fitness Kick
V It's a New Day
YTV Fennec

5:35

BVO Bravo!News

5:40

MN1 TMN's The Movie News CC
SHO Hale & Pace

5:55

5 News *:35* CC

6AM

2 6 Blue Rainbow CC
5 This Morning *1:00* CC
5 13 News CC
7 CBS News CC
10 40 Salut, bonjour! *3:00*
11 12 News
11 Fitness Zone
TVO Polka Dot Door
16 Classical Stretch
29 Grace Under Fire CC
31 Kenneth Copeland
49 Un coin de chez nous
50 ABC News *1:00* CC
56 Small Business 2000
60 Ukrainian Svitohliad *1:00*
65 Body Tech
A&E Simon & Simon *1:00*
BET Marilyn Hickey – Religion
BVO Performances
CD Contact animal *1:00*
CMT Coast to Coast
COM Bizarre
DIS Nature Nut CC
FAM Hello, Mrs. Cherrywinkle
GLF Viewer's Forum *1:00*
H&G Kitchens and Bathrooms
HIS Canadians *1:00*
LIF Diagnosis
MM+ Retro Boogie Dance Party *1:00*
MP Clip *1:00*
net sportscentral AM *6:30*
NW NW Today CC
OLN Cottage Country
PIX MOVIE – Adventure *2:10* ★★★ ***Superman II*** (1980) Christopher Reeve, Margot Kidder. 8133502
PRI New Liar's Club CC
RDI Matin express *3:00*
RDS Aérobique
ROB Day Watch This Morning *2:00*
SBK Creflo A. Dollar Jr.
SPC Voyage to the Bottom of the Sea *1:00*
STR Best of City Lights
TBS Coach
TEL Raccoons CC
TLC Mother Nature
TRE Care Bears
TSN Sportsdesk *6:00* CC
TV5 Cap aventure CC
V It's a New Day
WGN Garner Ted Armstrong
WPX News *2:00*
WTN Everyday Workout CC
YTV Kitty Cats CC

6:05

MN1 MOVIE – Action *1:55* ★★ ***Wild Wild West*** (1999) A Civil War hero teams with a federal marshal to stop a madman. Will Smith, Kevin Kline. 8153366 CC

6:10

SHO Dick Spanner *:50*

6:30

2 6 Fibi's Funny Bones CC
4 6 9 11 CBC Morning News *2:00*
5 Riseup Ottawa *2:30*
5 12 13 Canada AM *2:30* CC
7 News
11 Day Watch This Morning *1:30* CC
TVO Elephant Show CC
16 Body Electric
49 Bibi et Geneviève
56 It's Strictly Business
57 Bloomberg Money
62 CBS News CC
65 Breakfast Television *2:30* CC
BET Kenneth Copeland – Religion
BVO Literati
CMT CMT Morning *3:00*
COM The Warm-Up Show CC
DIS Profiles of Nature
FAM Busy World of Richard Scarry CC
H&G Let's Build
LIF Healthwatch Television
NW CBC Morning News *2:30* CC
OLN Great Outdoorsman
PRI Wok with Yan CC
RDS Sports 30 Mag *2:00* CC
SBK Benny Hinn
STR Best of Ooh La! La!

Monday

Program grid is on page 88

TBS Family Ties
TEL Teddy Ruxpin
TLC Salty's Lighthouse
TRE Ants In Your Pants
TV5 Télématin *2:00*
V Christian Science Lessons
WGN Life in the Word
WTN In Fashion
YTV Once Upon A Hamster CC

7AM

2 6 Babar CC
3 4 10 Today *2:00* Scheduled: Author Mitch Albom ("Tuesdays with Morrie"). CC
5 7 8 62 Early Show *2:00* CC
7 9 13 50 Good Morning America *2:00* CC
8 Sheperd's Chapel *1:00*
9 32 Matin express *2:00*
TVO Noddy
16 Bloomberg Money
29 31 Magic School Bus CC
49 Vision mondiale *1:00*
56 Wimzie's House CC
57 Sesame Street *1:00* CC
60 Chinese Business Hour *1:00*
68 Tex Avery CC
A&E Classroom *1:00* CC
BET L.C. Callahan Ministries – Religion
BVO Bravo!Videos
CD Nautilus *1:00*
CLT Calculus *1:00*
CNB Squawk Box *3:00* CC
CNN Early Edition *2:00*
COM Wayne & Shuster
DIS Wildlife Theatre
FAM Adventures of the Gummi Bears CC
GLF Golf Central *3:00*
H&G Cottage Life
HIS Sense of History CC
LCF Anatole
LIF Canadian Living Television
MM+ MuchMoreVideoFlow *4:00*
MP Motown Live *1:00*
OLN Real Fishing
PRI Road Classics CC
SBK Disney's Doug CC
SE Tom et Sheena
SHO King of Kensington CC
SPC Ray Bradbury Theater
STR E! True Hollywood Story *1:00*
SV Speedvision News *2:00*
TBS Saved by the Bell
TEL Tazmania
TFO Picoli, Lirabo et les autres
TLA Full House CC
TLC Pappyland
TRE Little Star
V John Hagee Today
WTN Off the Map CC
YTV Panda Bear Daycare CC

7:15

TFO Grenier de Bisou
YTV Ruffus the Dog CC

7:20

SE Pocahontas

7:30

2 6 Digimon: Digital Monsters CC
TVO Arthur
16 Noddy
29 Garfield and Friends
31 Jonny Quest CC
56 Arthur CC
68 Dennis the Menace CC
BET Bishop Clarence McClendon – Religion
BVO Originals in Art CC
COM Supertown Challenge CC
DIS Canadian Gardener
FAM Franklin CC
H&G Just Ask Jon Eakes
HIS Origins: History of Canada CC
LCF Inspecteur Gadget CC
LIF Dish It Out
OLN Fish 'n Canada
PRI Everywhere Spirit CC
SBK Disney's Sabrina CC
SHO Madison CC
SPC Prisoners of Gravity
TBS Saved by the Bell
TEL Pippi Longstocking CC
TFO Les Wubulous
TLA Coach CC
TLC Rory's Place
TRE Crazy Quilt
V Benny Hinn
WGN Kenneth Copeland CC
WTN The Occasion CC
YTV Big Comfy Couch CC

7:45

SE Inspecteur Mouse

7:55

TVO The Bookshelf

8AM

2 6 Popular Mechanics for Kids CC
8 Kenneth Copeland
11 Movie Show
13 News *3:00* CC
TVO Teletubbies
16 Teletubbies CC
29 Dennis the Menace
31 Boy Meets World CC
49 Petit Journal
56 Between the Lions CC
57 Barney & Friends CC
60 Mandarin Wide Angle Lens *1:00*
68 Sailor Moon CC
A&E Northern Exposure *1:00*
ASN News CC
BET Summerfield Ministries – Religion
BVO Jazzman
CD Mer et monde *1:00*
CLT Culture and Symbols *1:30*
COM Whose Line Is It Anyway?
DIS Cotter's Wilderness Trails CC
FAM Art Attack
H&G Gardener's Journal
HIS The Campbells
LCF Michatmichien CC
LIF The Goods
MN1 MOVIE – Comedy *2:05* ★★★ ***Mystery Men*** (1999) A group of bumbling superheroes tries to save Champion City. Ben Stiller, William H. Macy. 8130415 CC
MP Clip *2:00*
OLN Complete Angler
PRI What On Earth CC
ROB Before Hours *1:30*
SBK Disney's Pepper Ann CC
SHO Kung Fu *1:00*
SPC Quantum Leap *1:00*
STR Best of MovieTelevision
TBS A Different World
TEL Bad Dog CC
TFO Mon amie Maya
TLA Andy Griffith BW CC
TLC Skinnamarink TV
TRE Little Bear CC
V Daily Mass
WGN Charles in Charge
WPX Maury Povich *1:00*
WTN World's Greatest Spas CC
YTV Kitty Cats CC

8:10

PIX MOVIE – Action *1:40* ★ ***King Solomon's Mines*** (1985) Richard Chamberlain, Sharon Stone. 8130415

8:15

SE CINÉMA – Science-fiction *1:40* ★★★ ***L'Ascenseur du temps*** (É.-U.; 1999) Elisha Cuthbert, Gabrielle Boni. 8144618

8:25

TVO Why?

8:30

2 6 Care Bears CC
4 6 9 CBC Playground
8 News *2:30*
11 James Robison
11 Chef Pasquale
TVO Paper, Scissors, Glue
16 Arthur CC

(29) Mad About You CC
(49) Batman
(56) Teletubbies CC
(57) Mister Rogers CC
(68) Jonny Quest CC
(ASN) Moesha CC
(BET) Pastor Dennis Leonard – Religion
(BVO) Authors
(COM) Win Ben Stein's Money CC
(DIS) Great Canadian Parks CC
(FAM) PB & J Otter CC
(H&G) Kitty Bartholomew: You're Home
(HIS) The Way We Were CC
(LCF) Triple Z
(LIF) Fashion File
(OLN) Outdoor Journal
(PRI) Guerilla Gardener CC
(RDS) Aérobique
(SBK) Disney's Recess CC
(STR) Hollywood Babylon
(TBS) A Different World
(TEL) Caillou CC
(TFO) Aventures de Skippy
(TLA) News CC
(TLC) Skinnamarink TV
(TRE) St. Bear's Dolls Hospital
(TV5) Les Zap
(V) To be announced
(WGN) The Parent 'Hood CC
(WTN) Dancing at the Palais CC
(YTV) Country Mouse and City Mouse CC

8:35

(TVO) Elliot Moose

8:45

(TRE) Pirates

8:55

(FAM) Babar CC

9AM

2 6 Heart of Courage CC
3 Later Today *1:00* Scheduled: The connection between your diet and your skin; shaping your eyebrows. CC
4 6 9 11 (NW) Tall Ships 2000 *3:00* Coverage of the Tall Ships leaving Halifax. (L)
4 8 Sally Jessy Raphael *1:00*
5 Adventures of Very Roger
5 Donny & Marie *1:00*
5 7 7 9 10 13 Regis & Kathie Lee *1:00*
9 32 Saveurs de saison
10 40 Place Melrose *1:00*
11 Roseanne Show *1:00* CC
12 Body Tech
13 65 Maury Povich *1:00* CC
(TVO) Shining Time Station
16 56 Sesame Street *1:00* CC
29 Forgive or Forget *1:00* CC
31 Judge Joe Brown CC
49 Cardio, Tae Boxe
50 People's Court *1:00* CC
57 Teletubbies CC
60 Judge Mills Lane CC
62 Judge Mills Lane
(A&E) Night Court
(ASN) The View *1:00* CC
(APT) Best of Takuginai
(BET) All *1:00*
(BVO) V.I.P. – Interview
(CD) Biographies: Andy Warhol *1:00*
(CNN) News *2:00* CC
(COM) Just for Laughs CC
(DIS) Summer@discovery.ca CC
(H&G) Carol Duvall
(HIS) Sketches of Our Town
(LCF) Frissons
(LIF) Pet Project
(OLN) Docstar *1:00*
(PRI) RV Vacation Adventures CC
(RDI) Monde ce matin
(RDS) Tennis: La Coupe Davis *1:30*
(SBK) Screen Gems *1:00*
(SHO) Street Legal *1:00* CC
(SPC) War of the Worlds: The Second Invasion *1:00*
(STR) Star!News Weekend
(TBS) Little House on the Prairie *1:00*
(TEL) Paddington Bear CC
(TFO) Arsène Lupin
(TLA) News *3:00* CC
(TLC) Bingo & Molly
(TNN) Your Home Studio
(TRE) Care Bears
(TV5) Zig zag café *1:00*
(V) James Robison
(WGN) Wayans Bros. CC
(WPX) Jerry Springer *1:00*
(WTN) Everyday Workout CC
(YTV) Bananas in Pyjamas CC

9:05

9 32 CINÉMA – Comédie *1:55* ★★ *Eddie* (É.-U.; 1996) Whoopi Goldberg, Frank Langella. 8152637/8152637 CC

9:20

(FAM) Katie & Orbie CC

9:30

2 6 World Wildlife Fund *1:00* CC
5 Body Tech
12 Today's Cooking
(TVO) Guess What
31 Judge Mills Lane CC
49 Indices pensables
57 Big Comfy Couch CC
60 Divorce Court
62 Judge Mills Lane
68 Sister, Sister CC
(A&E) Night Court
(APT) Me Ta We Tan
(BVO) Telescope
(CLT) Millennium – Telecourse *1:00*
(CMT) Coast to Coast
(COM) Comedy at Club 54 CC
(DIS) Foodstuff
(FN) Taste
(H&G) Sew Perfect
(HIS) It Seems Like Yesterday A look at the racially motivated Watts riots in 1965 L.A. (R) CC
(LCF) Hé Arnold! CC
(LIF) Pet Friends
(PRI) Canadian Travel Show CC
(RDI) Médias CC
(ROB) Day Watch This Morning *2:30*
(STR) F.Y.E!
(SV) Motor Trend Television
(TEL) Triplets
(TFO) Méga été
(TLC) Salty's Lighthouse
(TNN) Your Home Studio
(TRE) Blues Clues
(V) Kenneth Copeland
(WGN) Cosby Show CC
(WTN) Get Growing *1:00*
(YTV) Anatole CC

9:45

(TVO) Polka Dot Shorts
(TFO) Montre-moi ton école

9:50

(FAM) Billy the Cat CC
(PIX) MOVIE – Fantasy *2:00* ★ *Clash of the Titans* (1981) Laurence Olivier, Harry Hamlin. 8154095

9:55

(TVO) Elliot Moose Costumed Shorts
(SE) CINÉMA – Science-fiction *1:50* *L'Avènement II* (Can.; 1998) Patrick Muldoon, Michael Sarrazin. 8144618 CC

10AM

3 Sally Jessy Raphael *1:00*
4 31 Jerry Springer *1:00*
5 The Ainsley Harriott Show *1:00* CC
5 60 Montel Williams *1:00* CC
5 13 Vicki Gabereau *1:00* CC
7 The Nanny
7 Martha Stewart Living *1:00* CC
8 Leeza *1:00*
9 11 Rosie O'Donnell *1:00* Scheduled: Singer Britney Spears. (R) CC

MONDAY

Monday

10 40 **Top modèles** 40908/871618
10 **People's Court** *1:00* CC
12 **Travel Travel**
13 **The Martin Short Show** *1:00*
TVO **Elliot Moose Animated Shorts**
16 56 **Mister Rogers** CC
29 **Dr. Joy Browne** *1:00*
49 **Directement Louise** *1:00*
50 **Judge Mathis** *1:00* CC
57 **Dooley and Pals Show**
62 **Guiding Light** *1:00* 8157182 CC
65 ASN **Cityline** *1:00*
68 **Judge Mills Lane** CC
A&E **Murder, She Wrote** *1:00*
APT **Legends of the World**
BET **Morning Moves** *2:00*
BVO **Creativity Unleashed**
CD **CINÉMA** – Drame *2:00* ★★ ***Brubaker*** (É.-U.; 1980) Robert Redford, Yaphet Kotto. 8152637
CMT **CMT Songbook** *1:00*
CNB **Market Watch** *2:00* CC
COM **SCTV**
DIS **Harrowsmith Country Life** CC
FN **Cooking Live!** *1:00*
GLF **Golf** *2:00* Second-round coverage of the PGA B.C. Open, from Endicott, N.Y. (R)
H&G **Design for Living**
HIS **Sketches of Our Town**
LCF **Ailes du dragon** CC
LIF **Dish It Out**
MP **Fax**
OLN **Undersea Adventures**
PRI **Alive!** CC
RDI **Monde ce matin**
SBK **Living Single** CC
SHO **A Country Practice** *1:00*
SPC **Star Trek** *1:00*
STR **Best of FashionTelevision**
SV **Marine Voyager** *1:00*
TBS **Little House on the Prairie** *1:00*
TEL **Journey to the West** CC
TFO **Mon animal et moi**
TLC **Pappyland**
TNN **Waltons** *1:00* CC
TRE **It's itsy bitsy Time** *1:00*
TV5 **Journal de TV5**
V **Skylight**
WGN **Knight Rider** *1:00*
WPX **Maury Povich** *1:00* CC
YTV **Stickin' Around** CC

10:05

TVO **Little Bear**
MNT **MOVIE** – Suspense *1:40* ***Someone is Watching*** (Can.; 1998) A boy's fears of a monster in his closet bring to light murderous truths from the past. Stefanie Powers, Mickey Toft. 8133502 CC

10:15

TVO **The Wombles**
FAM **Busy World of Richard Scarry** CC
TFO **Ma maison, ma musique**
TV5 **TV5 l'invité**

10:30

2 6 **100 Huntley Street** *1:00* CC
7 **Hollywood Squares**
10 40 **Saisons de Clodine**
12 **New World Wine Tour**
TVO **Paper, Scissors, Glue**
16 **Between the Lions** CC
56 57 **Zoboomafoo** CC
68 **Judge Joe Brown** CC
APT **Nations**
BVO **La Deroute** – Dance
CLT **Nutrition Pathways** CC
COM **Soap** CC
DIS **Guerilla Gardener**
H&G **Interiors by Design**
HIS **History Bites** Channel-surfing in ancient Roman times. (R)
LCF **Spirou** CC
LIF **What's For Dinner?**
MP **Box office**
OLN **Aquanauts**
PRI **Place in Sun** CC
RDI **Atlantique en direct** *1:00*
RDS **Natation** *1:00*
SBK **In the House** CC
STR **In Focus** *1:00*
TEL **Animal Crackers** CC
TLC **Jay Jay the Jet Plane**
TV5 **100% question**
V **Catch the Fire**
WTN **Bonnie Stern Entertains** CC
YTV **Dudley the Dragon** CC

10:35

TVO **Polka Dot Shorts**

10:40

FAM **Art Attack**

10:45

TVO **Little Star**
TFO **Mumfie**

11AM

3 **Maury Povich** *1:00* CC
4 10 **Later Today** *1:00* Scheduled: The connection between your diet and your skin; shaping your eyebrows. CC
5 **Breaker High** CC
5 7 8 11 62 **Price Is Right** *1:00* CC
5 13 **Dini** *1:00* CC
7 9 13 50 **The View** *1:00* CC
8 **Canada AM** *2:00* CC
9 32 **Aventures de Tintin** CC
10 40 **Aimer** 65144/264144
12 **Graham Kerr's Gathering Place** *1:00*
13 **100 Huntley Street** *1:00* CC
TVO **Country Mouse and City Mouse**
16 56 **Barney & Friends** CC
29 **Judge Mills Lane**
31 **Ricki Lake** *1:00* CC
57 **Dragon Tales** CC
60 **Jenny Jones** *1:00* CC
65 **Star Trek: The Next Generation** *1:00* CC
68 **Change of Heart** CC
A&E **Magnum, P.I.** *1:00*
ASN **News** CC
APT **Kippinguijautiit**
BVO **Cycles of the Sun** – Dance *1:00*
CLT **Beautiful Freestyle Oil Painting**
CMT **Top 12 People's Choice** *1:00*
CNN **In the Money** *1:00* CC
COM **Royal Canadian Air Farce** CC
DIS **Painted Horses** *1:00* CC
FAM **Out of the Box** CC
FN **Pick Of The Day**
H&G **Modern Masters**
HIS **Combat** *1:00*
LCF **Mégabogues** CC
LIF **Weird Homes**
MMP **MuchMore with...98 Degrees**
MP **Groove** *1:00*
OLN **Cottage Country**
PRI **New Liar's Club** CC
SBK **Forgive or Forget** *1:00*
SHO **Friday the 13th: The Series** *1:00* CC
SPC **Highlander: The Series** *1:00* A romance novelist's latest protagonist bears striking similarities to MacLeod.
SV **Planes of Fame** *1:00*
TBS **Mama's Family**
TEL **Rescue Heroes** CC
TFO **Port Cook**
TLC **Bingo & Molly**
TNN **Waltons** *1:00* CC
TRE **Bear in the Big Blue House**
TV5 **Aventuriers de la science** *1:00*
V **Age is No Barrier** Featuring senior citizens learning gymnastics.

WGN Matlock *1:00* CC
WPX Jerry Springer *1:00*
WTN Her Money CC
YTV Panda Bear Daycare CC

11:15

MM+ MuchMoreVideoFlow *1:15*
YTV Ruffus the Dog CC

11:25

FAM Space Cases *:35* CC

11:30

2 6 World Vision CC
5 Best of MovieTelevision
9 32 Lingo CC
10 40 Coup de chapeau CC
TVO Stuff
16 56 Dragon Tales CC
29 Judge Mills Lane
57 Reading Rainbow CC
68 Change of Heart CC
ASN Owl/TV CC
APT In-Vision with Carol Adams
CLT Full Motion Fitness
COM New Red Green CC
FN Classic Cooking with Julia Child
H&G At the Auction
LCF Opération caméléon CC
LIF Weddings
MM Frenchkiss
OLN Great Outdoorsman
PRI Wok with Yan CC
RDI Le Québec en direct
RDS Sharks H2O
STR Q & E!
TBS Mama's Family
TEL Magic School Bus CC
TFO Sept pour l'aventure
TLC Skinnamarink TV
TRE Pocket Dragon Adventures
V Open Hearts
WTN The Decorating Challenge CC
YTV Rupert CC

11:45

10 40 TVA en direct *1:45*
MN1 MOVIE – Thriller *1:30* ★★ ***Lake Placid*** (1999) A quiet lakeside community is terrorized by a creature from the deep. Bill Pullman, Bridget Fonda. 8133502 CC
SE CINÉMA – Drame *1:50* ★★★ ***Des dieux et des monstres*** (É.-U.; 1998) Ian McKellen, Brendan Fraser. 8149163

11:50

PIX MOVIE – Drama *1:40* ★★ ***Change of Heart*** (Can.; 1993) Sarah Campbell, Jeremy Ratchford. 8139786

Afternoon

Noon

2 6 Boor CC
3 8 13 News
4 6 9 11 Midday *1:00* CC
4 5 7 7 9 10 65 CNN News CC
5 5 11 13 News *1:00* CC
9 32 RDI Le Midi CC
12 Flintstones
13 What's For Dinner?
TVO Kratts' Creatures
16 Great Railway Journeys *1:00*
29 Fresh Prince of Bel-Air CC
31 Jenny Jones *1:00* CC
49 Les Pierrafeu
50 Extra CC
56 Teletubbies CC
57 Wai Lana Yoga
60 TLA Sally Jessy Raphael *1:00*
62 Family Feud CC
68 Dr. Joy Browne *1:00* CC
A&E L.A. Law *1:00*
ASN Touched by an Angel *1:00* CC
APT Aboriginal Voices CC
BET BET Videolink *1:00*
BVO Primer on Prima Donnas *1:00*
CD Bonanza *1:00*
CLT Time to Grow CC
CMT Heart & Home *3:00*
CNB Power Lunch *2:00* CC
COM Open Mike With Mike Bullard *1:00* CC
DIS Lynette Jennings' Design *1:00* CC
FAM Lion King's Timon & Pumbaa CC
FN Molto Mario
GLF Scorecard Report
H&G Secret World of Gardens
HIS Archaeology Exploring a cave where Lot and his family may have taken refuge. (R)
LCF Nouvelles aventures des Intrépides CC
LIF Canadian Living Television
MM Videoflow *5:00*
MN2 MOVIE – Comedy *2:10* ★★★ ***Mystery Men*** (1999) Ben Stiller, William H. Macy. [See 8 a.m. for details.] 8168298 CC
MN3 MOVIE – Drama *1:45* ***Summer's End*** (Can.; 1998) Racial tensions surface when a friendship emerges between a boy and a retired doctor. James Earl Jones, Brendan Fletcher. 8156453 CC
MN4 MOVIE 6W – Comedy *2:00* ★★ ***Celebrity*** (1998) Kenneth Branagh, Judy Davis. [See 2:50 p.m. for details.] 8140892 CC
MP Clip *3:00*
NW NW Today *1:00* CC
OLN Real Fishing
PRI I Dream of Jeannie
RDS Aérobique
ROB Day Watch at Noon *1:00*
SBK Blind Date *1:00*
SHO Forever Knight *1:00* CC
SPC Ray Bradbury Theater
STR Star!News Weekend
SV Auto Racing *1:00* ARCA Stock Car event, from Toledo Speedway, Ohio.
TBS Matlock *1:00*
TEL Scooby Doo
TFO Panorama
TLC Wedding Story
TNN Matt Houston *1:00* CC
TRE Ants In Your Pants
TSN Off the Record
TV5 Journal de TV5
V The Pipes, the Pipes are Calling *1:00* Exploring the music of the bagpipes.
WGN Matlock *1:00* CC
WPX Judge Mathis *1:00*
WTN A Repair to Remember CC
YTV Batman

12:15

TV5 Coup de chapeau – Reportages

12:25

FAM Flash Forward CC

12:30

2 6 Dinner Along the Amazon CC
4 Jeopardy! CC
5 7 8 62 Young and the Restless *1:00* 800434/895502/8135960/8168298 CC
7 9 13 50 Port Charles 8134231/63083/8138057/8134231 CC
9 32 Tam Tam CC
10 Extra CC
TVO Dawn Wells: Reel Adventures
29 Home Improvement CC
49 Grand Journal CC
56 Sesame Street *1:00* CC
57 Tommy Tang's Modern Thai Cuisine CC
65 City Online CC
APT First Film Series *1:00*
CLT Time to Grow CC
CNN Burden of Proof CC

MONDAY

(FN) **Ultimate Kitchens**
(GLF) **Golf Central** *1:00*
(H&G) **Gardener's Journal**
(HIS) **Great Crimes and Trials of the 20th Century** The case of Julius and Ethel Rosenberg. (R)
(LCF) **Génération W** CC
(LIF) **Sue Warden Craftscapes**
(MM♦) **Ed Sullivan's Rock 'n' Roll Classics**
(net) **The Great Outdoorsman**
(OLN) **Fish 'n Canada**
(PRI) **Bewitched**
(RDI) **Le Québec en direct** *1:30*
(RDS) **Sports 30 Mag** *1:00* CC
(SPC) **Weird Science**
(STR) **Best of Startv**
(TEL) **Tazmania**
(TFO) **Branché**
(TLC) **Wedding Story**
(TRE) **Little Star**
(TSN) **Caribbean Workout**
(TV5) **Le Trio** – Concert *1:00*
(WTN) **Cooking for Love**
(YTV) **Pinky, Elmyra & the Brain** CC

12:50

(FAM) **Clarissa**

1 PM

2 3 4 6 10 **Days of Our Lives** *1:00* 81618/78144/8159540/27434/8139786 CC
4 6 9 11 **Urban Peasant**
5 7 9 13 50 ASN **All My Children** *1:00* 29892/8139786/51778/8159540/8139786 CC
5 12 13 **House & Home** CC
8 **Say Yes to a Child**
9 32 **Chapeau melon et bottes de cuir** *1:00*
11 **Fitness Zone**
13 **Rutherford** *1:00* CC
TVO **More to Life** *1:00*
16 **Rick Bayless's Mexico: One Plate at a Time**
30 **Teletubbies**
31 **Judge Mathis** *1:00* CC
49 **Sexe et confidences** *1:00*
57 **Another Page**
60 **Pasquale's Kitchen Express**
65 **MOVIE** – Comedy *2:00* ★★ ***National Lampoon's European Vacation*** (1985) The Griswolds pack up their berets and lederhosen when they win trip to Europe. Chevy Chase, Beverly D'Angelo. 411231 CC
68 **Forgive or Forget** *1:00*
A&E **Law & Order** *1:00* Det. Greevey is murdered.
BET **Hits from the Streets** *1:00*
BVO **One More Audience With Dame Edna** *1:00*
CD **Contact animal** *1:00*
CLT **Nutrition Pathways** CC
CNN **News** *2:00* CC
COM **Wayne & Shuster**
DIS **Harrowsmith Country Life** CC
FN **Food Fantasy**
H&G **Lofty Ideas**
HIS **MOVIE** *2:30* ★★ ***Gardens of Stone*** (1987) Two combat veterans try to dissuade an anxious recruit from going to Vietnam. James Caan, Anjelica Huston. 8155724
LCF **Débrouillards** CC
LIF **What's For Dinner?**
MM♦ **Pop-Up Video**
net **Motocross Racing** *1:00* Coverage of Canadian Series racing.
NW **NW Today** *1:00* CC
OLN **Complete Angler**
PRI **All in the Family** CC
ROB **Market Coverage** *1:00*
SBK **Ricki Lake** *1:00* CC
SHO **Degrassi Jr. High** CC
SPC **Mysteries, Magic & Miracles**
STR **Uncut**
SV **Auto Racing** *1:00* ARCA Stock Car event, from Shady Bowl Speedway in DeGraf, Ohio.
TBS **Hunter** *1:00*
TEL **Caillou** CC
TFO **Villages et visages**
TLA **Sally Jessy Raphael** *1:00* CC
TLC **Dating Story**
TNN **Waltons** *1:00* CC
TRE **Crazy Quilt**
TSN **Fitness Kick**
V **Skylight** CC
WGN **News** *1:00* CC
WPX **Judge Mills Lane** CC
WTN **A Repair to Remember** CC
YTV **Plonsters**

1:05

YTV **Crayon Box** CC

1:15

FAM **Little Lulu** CC
MN1 **MOVIE** – Action *1:35* ***Airborne*** (1998) A terrorist threatens to unleash a deadly bacteria on the world. Steve Guttenberg, Kim Coates. 8130415 CC
YTV **Dawdle the Donkey** CC

1:25

YTV **The Toothbrush Family**

1:30

4 6 9 11 **Pamela Wallin**
5 5 7 8 12 13 62 **Bold and the Beautiful** 30908/25076/8135960/91144/37960/8168298 CC
10 40 **Boutique TVA** *1:00*
11 **Black Stallion**
16 **Paint! Paint! Paint!**
30 **Barbotons**
56 **Reading Rainbow** CC
57 **Think Tank**
60 **South Asian Veggie Table** CC
APT **Notre Peuple** *1:00*
CLT **Media Almanac**
COM **Supertown Challenge** CC
DIS **Foodstuff**
FN **The Best Of**
GLF **Golf Channel Junior Academy**
H&G **House & Home**
LCF **Zone de turbulence** CC
LIF **Dish It Out**
MM♦ **Rock & Roll Jeopardy!**
OLN **Outdoor Journal**
PIX **MOVIE** – Comedy-Drama *2:05* ★★★ ***Captain Newman, M.D*** (1963) Gregory Peck, Angie Dickinson. 8154095
PRI **All in the Family** CC
RDS **Golf** *3:30* Ronde finale de l'Omnium britannique en provenance de St-Andrews en Écosse. (R)
SHO **Degrassi High** CC
SPC **Batman**
STR **Hollywood Babylon**
TEL **Paddington Bear** CC
TFO **Bouquet de saveurs**
TLC **Dating Story**
TRE **Iris, the Happy Professor**
TSN **Canadian Sportfishing**
TV5 **Fleurs et jardins** CC
V **Disability Network** CC
WPX **Change of Heart**
WTN **Upwardly Mobile**
YTV **Country Mouse and City Mouse** CC

1:35

SE **CINEMA** – Science-fiction *1:45* ★ ***Laserhawk*** (Can.; 1997) Mark Hamill, Jason James Richter. 8145347

1:40

FAM **Franklin** CC

1:45

MN3 **MOVIE** – Comedy-Drama *2:00* ★★ ***Cookie's Fortune*** (1999) The lives of assorted friends and lovers are changed by the death of a local woman. Glenn Close, Liv Tyler. 8151908 CC

MONDAY

2 PM

2 6 **Bynon** *1:00* CC
3 10 **Passions** *1:00* 49231/8134231 CC
4 6 9 **North of 60** *1:00* CC
4 **Sally Jessy Raphael** *1:00* CC
5 **Cityline** *1:00*
5 7 8 11 62 **As the World Turns** *1:00* 83809/92347/8143989/38163/8169927 CC
5 12 13 **The City** *1:00* CC
7 9 13 50 **One Life to Live** *1:00* 8134231/43095/8138057/8134231 CC
8 **Hollywood Squares**
9 32 **Inventions de la vie** CC
11 **Chef Pasquale**
13 **News** CC
TVO **Spilled Milk**
16 **Sewing Connection**
29 **700 Club** *1:00*
30 **Malheurs de Sophie**
49 **CINÉMA** – Drame policier *2:00* ***Maléfice*** (Téléfilm; 1993) Raquel Welch, Joan Van Ark. 372618 CC
56 **Theodore Tugboat** CC
57 **Thinking Allowed**
60 **Morning Waves** *1:00*
A&E **Northern Exposure** *1:00*
ASN **Camilla Scott** *1:00* CC
BET **Jam Zone** *2:00*
BVO **MOVIE** *1:30* ***Alisée*** (Can.; Fr.; 1991) A woman travels to Quebec to find her long-lost father. Elsa Zylberstein, Jacques Godin. 918989
CD **CINÉMA** – Comédie dramatique *2:00* ★★ ***Les Nuits de Harlem*** (É.-U.; 1989) Eddie Murphy, Richard Pryor. 8151908
CLT **Dotto's Data Café** CC
CNB **Street Signs** *2:00* CC
COM **Whose Line Is It Anyway?**
DIS **Summer@discovery.ca** CC
FN **Cooking Live!** *1:00*
H&G **Carol Duvall**
LCF **Sur la piste** CC
LIF **Martha Stewart Living** *1:00*
MM+ **Prince's Trust: Party in the Park** *1:40*
MN4 **MOVIE** – Comedy-Drama *1:45* ★★★ ***An Ideal Husband*** (Brit.; 1999) Past indiscretions come back to haunt a happily married man. Rupert Everett, Julianne Moore. 8138057 CC
net **Motorcycle Rider**
NW **NW Today** *1:00* CC
OLN **Docstar** *1:00*
PRI **Murder, She Wrote** *1:00*
RDI **Ontario en direct** *1:00*
ROB **Day Watch** *2:30*
SBK **Leeza** *1:00*
SHO **Street Justice** *1:00* Miguel must stop his mother from committing murder when she loses custody of her baby. CC
SPC **Alien Nation** *1:00* CC
STR **Behind the Scenes**
SV **24 Hours of Le Mans** *2:00* A look back at the highlights of the 2000 Le Mans.
TBS **MOVIE** – Drama *2:05* ★★ ***Dirty Dancing*** (1987) A sheltered teenage girl learns about life and love from a handsome dance instructor. Patrick Swayze, Jennifer Grey. 8130415
TEL **Triplets**
TFO **Le Dernier des Franco-Ontariens** *1:00*
TLA **Judge Mills Lane** CC
TLC **Baby Story**
TNN **TV Censored Bloopers** *1:00*
TRE **St. Bear's Dolls Hospital**
TSN **TSN Football This Week**
TV5 **Funambule**
V **Kidzone**
WGN **MacGyver** *1:00* CC
WPX **Histeria!**
WTN **Keeping Mum**
YTV **Maisy**

2:05

FAM **Art Attack**
YTV **Wildlife**

2:10

MN2 **MOVIE** – Action *1:50* ★★ ***Wild Wild West*** (1999) Will Smith, Kevin Kline. [See 6:05 a.m. for details.] 8148434 CC
YTV **Mopatops Shop**

2:15

TRE **Pirates**

2:20

YTV **Jellabies**

2:25

YTV **nanalan'**

2:30

8 **Change of Heart**
9 32 **Bande à Dingo** CC
10 40 **Maman Dion**
11 **Wings** CC
13 **Fibi's Funny Bones**
TVO **Imprint**
16 **Right on the Money**
30 **Mais où se cache Carmen Sandiego?** CC
56 **Noddy** CC
57 **Wimzie's House** CC
68 **Magic School Bus** CC
APT **Best of Takuginai**
CLT **Timeless Places**
COM **Win Ben Stein's Money** CC
DIS **Beyond 2000**
FAM **Darkwing Duck** CC
H&G **Sew Perfect**
LCF **Robinson Sucroé** CC
net **Darts** *1:30* Nalley Golden Harvest Cup.
STR **Celebrity Profile** *1:00*
TEL **Patrol 03** CC
TLA **Judge Mills Lane** CC
TLC **Baby Story**
TRE **Little Bear** CC
TSN **That's Golf**
TV5 **Journal de France 2** CC
V **James Robison**
WPX **Pokémon**
WTN **Coronation Street** 90960
YTV **Forgotten Toys**

2:50

MN1 **MOVIE** 6W – Comedy *1:55* ★★ ***Celebrity*** (1998) A journalist gets a taste of life in the spotlight. Kenneth Branagh, Judy Davis. 8134231 CC

3 PM

2 6 7 9 13 50 **General Hospital** *1:00* 2347/24873/8134231/79347/8138057/8134231 CC
3 4 **Jenny Jones** *1:00* CC
4 6 9 **Coronation Street** Jim considers buying Kevin's share of the garage. 4960/93434
5 **Breaker High** CC
5 7 8 11 **Guiding Light** *1:00* 26231/51927/8143989/64415 CC
5 13 **The View** *1:00* CC
8 **News** *1:00*
9 32 **Mystérieuses cités d'or** CC
10 40 **Tarzan**
10 **Divorce Court** CC
11 **Comedy Kitchen**
12 **Rosie O'Donnell** *1:00* Scheduled: Singer Britney Spears. (R) CC
13 **Days of Our Lives** *1:00* CC
TVO **The Love of Gardening**
16 **Wimzie's House** CC
29 **Power Rangers Lost Galaxy**
30 **Îles d'inspiration** CC
31 68 **Magic School Bus** CC
56 **Big Comfy Couch**
57 **Kidsongs** CC
60 **Felicita** *1:00*
62 **Judge Judy**
65 **Cityline** *1:00* CC
A&E **Night Court**
ASN **Owl/TV** CC
APT **First Film Series** *1:00*

Monday

(CLT) **L & J News**
(CMT) **Heart & Home** *2:00*
(CNN) **Talkback Live!** *1:00* CC
(COM) **Just for Laughs**
(DIS) **Inquiring Minds**
(FAM) **Goof Troop** CC
(FN) **In Food Today**
(GLF) **Tournament Highlights** *1:00*
(H&G) **Secret World of Gardens**
(LCF) **Spirou** CC
(LIF) **Canadian Living Television**
(MP) **Clip** *2:00*
(NW) **NW Today** *1:00* CC
(OLN) **Undersea Adventures**
(PRI) **Golden Girls** CC
(RDI) **Ouest en direct** *1:00*
(SBK) **Judge Mathis** *1:00*
(SHO) **Water Rats** *1:00*
(SPC) **Babylon 5** *1:00* CC
(TEL) **Pippi Longstocking** CC
(TFO) **Grenier de Bisou**
(TLA) **Little House on the Prairie** *1:00*
(TLC) **Wedding Story**
(TNN) **The Real McCoys**
(TRE) **Care Bears**
(TSN) **Cheerleading** *1:00* 2000 National Dance Team Championships, from Orlando, Fla.
(TV5) **Journal belge**
(V) **Quick Study**
(WGN) **Caroline in the City** CC
(WPX) **Big Cartoonie Show**
(WTN) **Sisters** *1:00*
(YTV) **Magic School Bus**

3:15

(TFO) **Les Wombles**

3:20

(SE) **CINÉMA** – Comédie *2:05* ***Les Supposés Héros*** (É.-U.; 1999) Hank Azaria, Janeane Garofalo. 8149163 CC

3:30

4 6 9 **Riverdale** CC
5 **Roger's New Reality** CC
9 32 **Animaniacs** – Dessins animés CC
10 40 **Quoi de neuf Bugs?**
10 **Divorce Court** CC
11 **Judge Joe Brown** CC
(TVO) **Guess What**
16 **Reading Rainbow** CC
29 **Magic School Bus**
30 **Montre-moi ta ville**
31 68 **X-Men** CC
(56) **Dragon Tales** CC
(57) **Between the Lions** CC
(62) **Judge Joe Brown**
(A&E) **Night Court**
(ASN) **Very Radical**
(BVO) **Freeman Paterson** – Profile
(CLT) **L & J Interactive**
(COM) **Comedy at Club 54** CC
(DIS) **Mission: Earth** CC
(FAM) **Aladdin** CC
(FN) **Ready Set Cook!**
(H&G) **Gardener's Journal**
(HIS) **History Bites** Channel-surfing in ancient Roman times. (R)
(LCF) **Mégabogues** CC
(LIF) **Sue Warden Craftscapes**
(OLN) **Aquanauts**
(PRI) **Cheers** CC
(STR) **Mysteries & Scandals**
(TEL) **Bad Dog** CC
(TFO) **Livre de la jungle**
(TLC) **Wedding Story**
(TNN) **Alice**
(TRE) **Blues Clues**
(TV5) **Journal suisse**
(V) **Stories of Our Becoming**
(WGN) **Caroline in the City** CC
(WPX) **Batman & Superman**
(YTV) **Uh Oh!** CC

3:35

(PIX) **MOVIE** – Comedy *1:35* ★★★ ***Rock 'n' Roll High School*** (1979) P. J. Soles, Vincent Van Patten. 8154095

3:40

(MM+) **MuchMoreVideoFlow**

3:45

(TVO) **Elliot Moose Animated Shorts**
30 **Graine de champion**
(MN3) **MOVIE** – Action *1:45* ***Airborne*** (1998) Steve Guttenberg, Kim Coates. [See 1:15 p.m. for details.] 8156453 CC
(MN4) **MOVIE** – Drama *1:45* ***Summer's End*** (Can.; 1998) Racial tensions surface when a friendship emerges between a boy and a retired doctor. James Earl Jones, Brendan Fletcher. 8141521 CC

4 PM

2 6 **Clueless** CC
3 4 **Maury Povich** *1:00* CC
4 6 9 **Degrassi Jr. High**
5 (ASN) **Star Trek: The Next Generation** *1:00* CC
(5) **Divorce Court** CC
5 7 7 8 9 12 13 **Oprah Winfrey** *1:00* CC
8 **House & Home** CC
9 32 **Nos plus belles vacances** CC
10 40 **Sunset Beach** *1:00* 89724/288724
10 11 **Rosie O'Donnell** *1:00* Scheduled: Singer Britney Spears. (R) CC
11 **The View** *1:00* CC
13 **Montel Williams** *1:00* CC
13 **Movie Show**
(TVO) **Noddy**
16 **Between the Lions** CC
29 **Digimon: Digital Monsters** CC
30 **Moomins**
31 68 **Beast Machines** CC
49 **Pokémon** – Enfants
50 **Judge Judy** CC
56 57 **Arthur** CC
60 **Torre de Babel** *1:00*
62 **Judge Mathis** *1:00*
65 **News** *1:00* CC
(A&E) **Murder, She Wrote** *1:00*
(APT) **First Story** CC
(BET) **All** *1:00*
(BVO) **Glowing in the Dark** – Documentary *:50*
(CD) **Hawaï 5-O** *1:00*
(CLT) **Giants of the 20th Century** *1:00*
(CNB) **Market Wrap** *2:00* CC
(CNN) **Street Sweep** CC
(COM) **SCTV**
(DIS) **Flightpath** *1:00* CC
(FAM) **Lion King's Timon & Pumbaa** CC
(FN) **East Meets West**
(GLF) **Golf Talk Live** *1:00*
(H&G) **Design for Living**
(HIS) **Empire of the Bay** *1:00* CC
(LCF) **Chair de poule** CC
(LIF) **What's For Dinner?**
(MM+) **MuchMorewith...The Philospher Kings**
(MN2) **MOVIE** – Comedy *1:40* ***The Sex Monster*** (1999) Mariel Hemingway, Mike Binder. [See 6:45 p.m. for details.] 8148434 CC
(net) **Around the Green**
(NW) **Absolutely Canadian** *1:00*
(OLN) **Board Wild**
(PRI) **M*A*S*H** CC
(RDI) **Nouvelles**
(SBK) **Judge Joe Brown** *1:00*
(SHO) **Tarzan** CC
(SPC) **Star Trek** *1:00*
(STR) **In Focus** *1:00*
(SV) **Classics**
(TEL) **Flying Rhino Junior High** CC
(TFO) **Mon amie Maya**
(TLA) **Andy Griffith** (BW) CC
(TLC) **Baby Story**
(TNN) **Cagney & Lacey** *1:00*
(TRE) **It's itsy bitsy Time** *1:00*
(TSN) **Speed Zone**
(TV5) **French Riviera** – Documentaire *1:00*

(V) Callwood's National Treasures *1:00*
(WGN) Bzzz
(WPX) Pokémon
(WTN) World's Greatest Spas CC

(YTV) Rugrats CC

4:05

(TBS) Cosby Show

4:15

(MM+) MuchMoreVideoFlow *2:45*

4:30

2 6 Young and the Restless *1:00* 24279/60095 CC
4 6 9 Degrassi Jr. High
5 Divorce Court CC
8 Bold and the Beautiful CC
9 32 OlympiquadO CC
13 Grace Under Fire
(TVO) Rainbow Fish
16 57 Wishbone CC
29 Beast Machines
30 Simba, le roi lion
31 68 (YTV) Digimon: Digital Monsters CC
49 Les Simpson
50 Judge Joe Brown CC
56 Barney & Friends CC
(APT) Notre Peuple *1:00*
(CNN) Showbiz Today CC
(COM) Soap CC
(FAM) Disney's Hercules
(FN) Hot Off the Grill
(H&G) Savoir Faire
(LCF) Animorphs CC
(LIF) Weddings
(net) Game On
(OLN) Extremists
(PRI) M*A*S*H CC
(RDI) Journal de France 2
(ROB) Day Watch at the Bell *1:30*
(SHO) Katts & Dog CC
(TEL) Rescue Heroes CC
(TFO) Port Cook
(TLA) (WGN) Family Matters CC
(TLC) Dating Story
(TSN) Boxing *1:30* Oscar De La Hoya vs. Shane Mosley.
(WPX) Batman & Superman
(WTN) The Occasion CC

4:35

(TBS) Cosby Show

4:45

(TVO) Art Attack
(MN1) MOVIE – Thriller *1:30* ***Water Damage*** (Can.; 1999) A troubled man grieving the loss of his son gets entangled in murder. Daniel Baldwin, Leslie Hope. 8142250 CC

4:50

(BVO) Bravo!News

5 PM

3 13 News *1:00*
4 6 9 Simpsons CC
4 7 News *1:00* CC
5 Touched by an Angel *1:00* CC
5 News *1:30* CC
5 7 13 Home Improvement CC
8 News
8 The City *1:00* CC
9 32 Watatatow 5637/12569 CC
9 10 News CC
10 40 Feux de l'amour *1:00* 2786/472076
11 Simpsons
11 Judge Judy CC
12 Hollywood Squares CC
(TVO) Country Mouse and City Mouse
16 56 57 ZOOM CC
29 (SBK) Ricki Lake *1:00* CC
30 Malheurs de Sophie
31 Judge Judy *1:00* CC
49 Nouvelles *1:30* CC
50 Rosie O'Donnell *1:00* Scheduled: Singer Britney Spears. (R) CC
60 Telejornal CC
62 Judge Judy
65 National Enquirer CC
68 Roseanne CC
(A&E) Magnum, P.I. *1:00*
(ASN) n3tv CC
(BET) Rap City: The Bassment *2:00*
(BVO) By Woman's Hand – Documentary *1:00*
(CD) Agents très spéciaux *1:00*
(CLT) Why Men Don't Iron *1:00*
(CMT) Rock N' Country *1:00*
(CNN) Inside Politics *1:00* CC
(COM) Bizarre
(DIS) Painted Horses *1:00* CC
(FAM) Disney's Doug
(FN) Essence of Emeril
(H&G) New Yankee Workshop CC
(HIS) Combat *1:00*
(LCF) Aventures de Sinbad *1:00* CC
(LIF) Martha Stewart Living *1:00*
(MM) MuchMegaHits
(MP) Vox Pop
(net) Game Nation
(NW) Passionate Eye *1:00* CC
(OLN) Wildlife Adventures *1:00*
(PRI) I Dream of Jeannie
(RDI) Aujourd'hui *1:00*
(RDS) Défi Mini-Putt *1:00*
(SHO) Counterstrike *1:00* CC
(SPC) Quantum Leap *1:00*
(STR) Tonight Show With Jay Leno *1:00*
(SV) MotorWeek
(TEL) Sonic Underground CC
(TFO) Classiques animés *:45*
(TLA) (YTV) Pokémon CC
(TLC) Hometime
(TNN) Dukes of Hazzard *1:00* CC
(TRE) Bear in the Big Blue House
(TV5) Carnets du bourlingueur
(V) Wonder Years CC
(WGN) Cosby Show CC
(WPX) The Parent 'Hood
(WTN) Dancing at the Palais CC

5:05

(TBS) Full House

5:10

(PIX) MOVIE – Fantasy *2:25* ★★★ ***Excalibur*** (Brit.; 1981) Nicol Williamson, Helen Mirren. 8130415

5:25

(SE) CINEMA – Drame *2:00* ★★★ ***La Trêve*** (Fr.-It.; All.; 1996) John Turturro, Massimo Ghini. 8168298

5:30

2 6 News CC
4 6 9 Street Cents CC
5 13 Drew Carey CC
7 12 Seinfeld CC
8 Entertainment Tonight
9 32 Lingo CC
9 News *1:00* CC
10 Express News CC
11 News
11 Access Hollywood CC
13 Rosie O'Donnell *1:00* Scheduled: Singer Britney Spears. (R) CC
(TVO) Arthur
16 57 Zoboomafoo CC
30 Il était une fois l'homme
56 Money Moves
60 Sister, Sister Lisa and Ray set out to learn more about the girls' biological parents. CC
62 68 Caroline in the City CC
65 Blind Date CC
(ASN) Home Improvement CC
(APT) Nations
(COM) The Warm-Up Show CC
(FAM) Disney's Recess
(FN) Molto Mario
(H&G) Before & After
(MM) MuchOnDemand
(MN3) MOVIE – Thriller *1:30* ★★ ***Lake Placid*** (1999) Bill Pullman, Bridget Fonda. [See 11:45 a.m. for details.] 8131144 CC

MONDAY

Monday

Turn to the next page for tonight's Pay-TV, Sports, Music, French & News Channels

	8:00	8:30	9:00	9:30	10:00	10:30
2 6	'70s Show	Family Guy	Dawson's Creek		City/Angels	
3 4 10	Mysterious		Law & Order		Third Watch	
4 6 9 11	Air Farce	Comedy Fest	Tall Ships		National	
5	Serve/Protect		Pacific Blue		Man's Gun	
(5)	Big Brother	King/Queens	King/Queens	Becker	Family Law	
(5) 13	Mysterious		Ally McBeal		Third Watch	
7 8 11 62	Big Brother	King/Queens	Raymond	Becker	Family Law	
(7) (9) (13) 50	Movie: *Double Platinum*				Once and Again	
8	News	Canada Ton.	News		Wheel...	Jeopardy!
12	Amazon		Ally McBeal		Third Watch	
13	News	Canada Ton.	'70s Show	'70s Show	The Practice	
TVO	Studio 2		Mystery		History	
16 56	Roadshow		Experience			
29	Opposite Sex		Ally McBeal		Seinfeld	Frasier
31	Opposite Sex		Ally McBeal		News	
57	Roadshow		WWII Battleforce		WWII Battleforce	
60	Studio...	Marilena	Chinese Newsline		Frasier	3rd Rock
65	V.I.P.		Movie: *Speaking Parts*			
68	Opposite Sex		Ally McBeal		News	Home Imp.
A&E	Biography		City Confidential		Investigative Reports	
ASN	Movie: *Cop Land*				News	
APT	Legends	First Story	First Film		Notre	
BET	Sparks	Amen	Comic View		Live From L.A.	
BVO	Footnotes	What Held it All		It Just Happened		Bravo!News
CLT	Help TV		Giants/20th Century		Why Men Don't Iron	
CNB	Hardball		Rivera Live		News	
COM	Dragnuts	Just/Laughs	G. Crawford	Incorrect	Mike Bullard	
DIS	Lemur's Tale		...of Wild	Cdn. Parks	World's Greatest...	
FAM	Movie: *Tex*			Movie: *Little Spies*		
FN	Emeril		Food Fantasy	The Best Of	Calling...	Food Finds
H&G	...Gardens	Gardener	M. Stewart	Design...	Savoir Faire	Lofty Ideas
HIS	Yesterday	Great Crimes	Turn. Points		Murder...	
LIF	Miracles	Real...	Extra	Real World	shiftTV	Dinner?
PRI	Murder, She Wrote		Golden Girls	Cheers	M*A*S*H	M*A*S*H
ROB	◄ Day Watch at the Bell		Bottom Line		Moneyline	
SHO	Street Justice		FX: The Series		Movie: *Priest*	
SPC	X-Phenomena		Lexx		Star Trek: DS9	
STR	H'wood Story		Scandals	Close-Up	C. O'Brien	
TBS	Movie: *Thunderheart*					Movie
TEL	Addams...	Angela...	Simpsons	Mega Babies	Ned's Newt	Cybersix
TLC	Paramedics		St-Michael's Lifeline		St-Michael's Lifeline	
TNN	Movie: *The Great Waldo Pepper*				Life and Times of...	
V	Steeplechasing	Up On Roof	Heart Becomes Quiet			
WTN	...Medicine	Men/Women	Movie: *Desperate Justice*			
YTV	Opposite Sex		Student	Conspiracies	Lassie	Stories

◄ Earlier start time

(MN4) **RUDE awakening** Dave and Billie cope with the aftermath when Jackie overdoses. CC
(MP) **Interfax**
(net) **Last Word with Jim Rome**
(PRI) **Bewitched**
(SV) **Auto Week**
(TEL) **Sabrina: The Animated Series** CC
(TLA) **Histeria!** CC
(TLC) **Hometime**
(TRE) **Teletubbies**
(TV5) **Pyramide**
(V) **Cosby Show** CC
(WGN) **The Parent 'Hood** CC
(WPX) **Wayans Bros.** CC
(WTN) **Mary Tyler Moore**
(YTV) **Dragonball Z** CC

5:35

(TBS) **Full House**

5:40

(MN2) **TMN's The Movie News** CC

5:45

(TFO) **Picoli, Lirabo et les autres**

5:55

(TVO) **Babaloos**

Evening

6PM

2 6 **News** For details, see Monday's Close Up. CC
3 4 8 13 50 **News**
4 6 7 10 11 **News** CC
5 5 7 12 13 16 56 65 **News** *1:00* CC
8 **The Martin Short Show** *1:00*
9 32 **Nouvelles**
9 **ER** *1:00* CC
10 40 **Nouvelles** CC
11 **News** *1:00*
(TVO) **Kratts' Creatures**
29 **Judge Judy**
30 **CINÉMA** – Comédie *1:00* ★★ ***L'Espion aux pattes de velours*** (É.-U.; 1965) Le FBI utilise un chat siamois pour mettre la main au collet de deux voleurs de banque qui ont kidnappé la caissière. Hayley Mills, Dean Jones. [Conclusion.] 77182
31 60 **Simpsons** CC
57 **BBC World News**
62 **Mad About You** CC
68 **Drew Carey** CC
(A&E) **L.A. Law** *1:00*
(ASN) **Friends** CC
(APT) **Igalaaq**
(BVO) **Jazz Cabaret** *1:00* CC
(CD) **Contact animal** *1:00*
(CLT) **Sail TV**
(CMT) **Today's New Country** *1:00*
(CNB) **The Edge** CC
(CNN) **CNN Worldview** CC
(COM) **Royal Canadian Air Farce** CC
(DIS) **How'd They Do That?** *1:00* CC
(FAM) **Little Lulu**
(FN) **Calling All Cooks**
(GLF) **Golf Channel Junior Academy**
(H&G) **Interiors by Design**
(HIS) **It Seems Like Yesterday** A look at the racially motivated Watts riots in 1965 L.A. (R) CC
(LCF) **Dans une galaxie près de chez vous** CC
(LIF) **Pet Project**
(MM) **Classic Muchmegahits**
(MN4) **MOVIE** – Comedy-Drama *2:00* ★★ ***Cookie's Fortune*** (1999) The lives of assorted friends and lovers are changed by the death of a local woman. Glenn Close, Liv Tyler. 8159540 CC
(MP) **Top5.com**
(net) **Sports Geniuses**
(NW) **BBC World News** CC
(OLN) **Motocross Racing** *1:00* Canadian Motocross Championships from Blackfoot Park, Alta.
(PRI) **Bynon** *1:00* CC
(RDI) **Euronews**
(RDS) **Monde du golf**
(ROB) **Bottom Line** *1:00*
(SBK) **Judge Judy** *1:00*
(SHO) **Danger Bay**
(SPC) **Highlander: The Series** *1:00* A romance novelist's latest protagonist bears striking similarities to MacLeod.
(STR) **StarTV**
(SV) **Legends of Motorsport**
(TEL) **Archie's Weird Mysteries** CC
(TFO) **Aventures de Skippy**
(TLA) **Big Cartoonie Show** CC
(TLC) **Home Again**
(TNN) **Waltons** *1:00* CC
(TRE) **Zoboomafoo**
(TSN) **Off the Record**
(TV5) **100% question**
(V) **Littlest Hobo**
(WGN) **Wayans Bros.** CC
(WPX) **Fresh Prince of Bel-Air** CC

CLOSE UP

2 6 6 PM

News

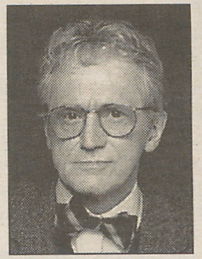

Love him or hate him, thousands of viewers have watched reporter **Bob McAdorey** on Global television for over two decades. In honor of the veteran journalist's retirement, "The McAdorey Story" will run in five parts during the news this week, leading up to his last day on Friday. The retrospective will focus on his early years in radio, an interview with the Beatles, his work as a noon-hour news host and as an entertainment reporter, and will end with tributes from his co-workers and friends. McAdorey says he's not ready to call it quits, but he's required to leave on his birthday. "I did not wish to retire," he says. "I'm losing viewers. I guess I'm too edgy." He says the best part of his job has been reviewing movies, and he's also enjoyed some of his celebrity interviews, including Mickey Rooney, Norman Jewison and Anjelica Huston. McAdorey's retirement plans include working on an occasional basis while spending time with his four grandchildren. — *Angela Hill*

GLOBAL TELEVISION NETWORK

Monday

	8:00	8:30	9:00	9:30	10:00	10:30
Pay-TV						
MN1	◄ Movie	RUDE	Movie: *G2*			Movie
MN2	◄ Movie: *An Ideal Husband*			Movie: *The Clown at Midnight*		
MN3	◄ Movie: *Mystery Men*		Movie: *Water Damage*			Movie: *G2*
MN4	Movie: *Celebrity*				Movie: *Summer's End*	
PIX	Norman's Baby		Movie: *In the Heat of the Night*			Movie
SBK	Moesha	The Parkers	Grown Ups	Malcolm...	Star Trek: Voyager	
TLA	Sister...	Wayans Bros.	Fresh Prince	Fresh Prince	Friends	Seinfeld
WGN	Movie: *The Lightship*				News	
WPX	7th Heaven		Roswell		News	
Sports						
GLF	Golf: PGA Q-School special			Global...	Leaderboard	Golf Central
net	Atlanta's Olympic Glory				sportscentral	
OLN	Nat'l Geog.		Passport		LonelyPlanet	
SV	Auto Racing: American LeMans event					
TSN	◄ Boxing: Card TBA		WWF Raw			
Music						
CMT	Screening...	Trisha...	Top 12		Songbook	
MM	◄ Videoflow		F. Pressed	NewMusic	Megahits	Rap City
MM+	F. Pressed	Pop-Up Video	Countdown			ClipTrip
French						
9 32	◄ Cinéma: *Didier*				Téléjournal	
10 40	Place Melrose		Urgence		Nouvelles	Tôt ou tard
30	Téléscience		Cinéma: *Tandem*			Cinéma
49	Jardinons	Maison/rêve	Xena la guerrière		Grand Jrnl	Été au...
CD	Mer et monde		Biographies		La Grande Aventure du...	
EVA	Vélo mag	Camping	Plaisirs...	Golfs d'ici	Cécile Dechambre	
HST	Histoire...		Cinéma: *La Colline des hommes perdus*			
MP	Clip				Watt	MPluche
RDI	Reportages		Nouvelles	RDI à l'écoute		Canada...
RDS	◄ Boxe		Culturisme		Sports 30	Tour/France
S+	St-Tropez, sous le soleil		Une femme d'honneur			
SE	◄ Cinéma: *Une...*		Cinéma: *Le Règlement*			Martin Petit
TFO	Panorama	Branché	Dernier Franco		Cher Théo	Le Lys cassé
TV5	◄ Marche du siècle			Au nom de la loi		Jrnl belge
Z	Tekwar		X Files		Frontière...	Revanche...
News						
CNN	News		Larry King Live		Newsstand	
NW	Passionate		National		Passionate	

WTN **Woman Being** Examining the treatment of women in Canada's justice system. (R)
YTV **New Addams Family** The family goes on a camping trip. CC

6:05
MN2 **MOVIE** – Suspense *1:40*
Someone is Watching (Can.; 1998) Stefanie Powers, Mickey Toft. [See 10:05 a.m. for details.] 8145347 CC
TBS **Roseanne**

6:15
MN1 **TMN's The Movie News** CC

6:30
2 6 **First National** CC
3 4 10 **NBC News** CC
4 6 **Foreign Assignment**
5 7 8 62 **CBS News** CC
9 32 **Accent francophone**
9 13 50 **ABC News** CC
10 40 **Tôt ou tard**
11 **Canada Tonight** CC
13 **Young and the Restless** *1:00* CC

◄ **Earlier start time**

(TVO) **Space Cases**
(29) **Judge Judy**
(31) **Simpsons** CC
(49) **Indices pensables**
(57) **Nightly Business Report** CC
(60) **Frasier** CC
(68) **3rd Rock From the Sun** CC
(ASN) **Drew Carey** CC
(APT) **Aboriginal Voices** CC
(CLT) **Timeless Places**
(CNB) **Business Center** *1:00* CC
(CNN) **Moneyline** *1:00* CC
(COM) **New Red Green** CC
(FAM) **Misguided Angels** CC
(FN) **From Martha's Kitchen**
(GLF) **Golf Channel Academy**
(H&G) **Cottage Life**
(HIS) **The Way We Were** CC
(LCF) **Clueless** CC
(LIF) **Pet Friends**
(MM) **Spotlight: Nine Inch Nails**
(MP) **Clip** *1:00*
(net) **sportscentral**
(NW) **Business News: Early Edition** CC
(RDI) **Capital Actions**
(RDS) **Sports 30 Mag** CC
(SHO) **TNT**
(STR) **tvFrames**
(SV) **Sport Truck Connection**
(TEL) **Ned's Newt** CC
(TFO) **Arsène Lupin**
(TLA) **Batman & Superman** CC
(TLC) **Home Again**
(TRE) **Blues Clues**
(TSN) **Sportsdesk** CC
(TV5) **Bibliotheca**
(V) **Littlest Hobo**
(WGN) (WPX) **Fresh Prince of Bel-Air** CC
(WTN) **Loving Spoonfuls** Loet Vos visits the market in search of licorice sweets from her Dutch childhood. (R) CC
(YTV) **Mona the Vampire** Charley leaves Mona's favorite comic book in the rain. CC

6:35

(TBS) **Roseanne**

6:45

(MNT) **MOVIE** – Comedy *1:45* ***The Sex Monster*** (1999) A husband is unprepared for his wife's enthusiastic reaction to a ménage à trois. Mariel Hemingway, Mike Binder. 8134231 CC

7 PM

(2) (6) **New Red Green** Harold lands a spot on the baseball team. (R) 1873/4989 CC
(3) **Access Hollywood** 8927 (4) (6) (9) **This Hour Has 22 Minutes** 6569/85415 CC
(4) (5) (5) (13) **Wheel of Fortune** 8138057/6347/8989 CC
(5) **ER** *1:00* Greene confronts Pomerantz (Jami Gertz) after he discovers that a Down's syndrome patient has been denied a much-needed heart transplant. 80927 CC
(7) **Jeopardy!** 1415 CC
(7) **ABC News** 8134231 CC
(8) **Wheel of Fortune** 8143989
(8) **Oprah Winfrey** *1:00* CC
(9) (32) **Tam Tam** 5873/92705 CC
(9) **Inside Edition** 5873 CC
(10) (40) **Prenez le volant** 3415/473705
(10) **Frasier** A slip of the tongue could cost Frasier his relationship with Faye (Amy Brenneman); Niles tries a new avenue in his quest for romance; Daphne loses her mind when she misplaces something important; Roz suffers a bad case of morning-after regrets. [Part 1 of two. Concludes tomorrow at this time.] 8134231 CC
(11) **Home Improvement** Wilson decides to build an elaborate greenhouse that blocks the Taylor family's view. 4499
(11) (62) **Hollywood Squares** 475163/8169927 CC
(12) **Access Hollywood** 1811 CC
(13) **Friends** 8138057
(TVO) **Vista** *1:00* 99279
(16) (56) **Nightly Business Report** 4927/8143989 CC
(29) **Frasier** 60231 CC
(30) **La Route des arts** 68873 CC
(31) (50) (60) **3rd Rock From the Sun** 8143989/8134231/420255 CC
(49) **Partis pour l'été** 299811 CC
(57) **News** *1:00* CC
(65) **Seinfeld** Jerry ticks off his parents when he stops wearing the watch they gave him. 471453 CC
(68) **Friends** 8169927 CC
(A&E) **Law & Order** *1:00* Det. Greevey is murdered. 552811
(ASN) **Buffy the Vampire Slayer** *1:00* Buffy's Thanksgiving dinner is interrupted by an army of Chumash Indians, Sunnydale's original residents, whose spirits have come back to right the wrongs done to them. Meanwhile, Buffy doesn't know it, but Angel (David Boreanaz) is lurking in the shadows to protect her. (R) CC
(APT) **Kippinguijautiit**
(BET) **Hits from the Streets** *1:00*
(BVO) **Bravo!Videos** 833279
(CD) **Nautilus** *1:00* L'histoire des sous-marins. Dans cette première partie, le rôle de ces engins au cours de la Première Guerre mondiale. [Première de cinq parties. Suite lundi prochain à la même heure.] (R) 8156453
(CLT) **Dotto's Data Café** CC
(CMT) **CMT Hot 1s** *1:00* 907453
(COM) **Kids in the Hall** *1:00*
(DIS) **Summer@discovery.ca** 480095 CC
(FAM) **Flash Forward** 893827
(FN) **Cooking Live!** *1:00* 8149163
(GLF) **Golf Channel Academy** 8134231
(H&G) **This Old House** 8134231
(HIS) **Archaeology** Exploring a cave where Lot and his family may have taken refuge. (R) 8143989
(LIF) **The Goods** 8134231
(MM) **Videoflow** *2:00* 781521
(MM+) **MMM Personals** *1:00*
(MN3) **MOVIE** – Comedy *2:10* ★★★ ***Mystery Men*** (1999) Ben Stiller, William H. Macy. [See 8 a.m. for details.] 8155724 CC
(net) **Soccer** *1:00* Great Matches of the 90's.
(NW) **NW Reports** 8143989 CC
(OLN) **Sports safaris** 8138057
(PRI) **Prime Business** 8143989 CC
(RDI) **Monde ce soir** 8134231 CC
(RDS) **Expos magazine** 835637
(ROB) **Day Watch at the Bell** *2:00*
(SBK) **Seinfeld** Part 1 of two. Jerry bestows an expensive gift on his parents in the form of a new Cadillac, but it ends up driving their friends away; George rethinks his engagement to Susan. Marisa Tomei appears as herself. [Concludes tomorrow at this time.] 8169927 CC
(SHO) **Dead Man's Gun** *1:00* 387569
(SPC) **Babylon 5** *1:00* Suspecting a massive Shadow offensive, Sheridan orders Ivanova and Marcus to survey the area in the White Star. CC
(STR) **Mysteries & Scandals** Featuring the life of actress Lana Turner.

Monday

(SV) **Inside Winston Cup Racing** *1:00*
(TEL) **Tales From the Cryptkeeper** 8138057 CC
(TFO) **Histoires de compositeurs** *1:00* Un jeune sans abri chante à la première du «Messie» de Händel. (R) 8141521
(TLA) **Pokémon** 8138057 CC
(TLC) **Trauma: Life in the ER** *1:00* 362231
(TNN) **Waltons** *1:00* Ben and Jim Bob build and run a sorghum mill to produce molasses. 360873 CC
(TRE) **It's itsy bitsy Time** *1:00* 8156453
(TSN) **Boxing** *2:00* Card to be announced. 147163
(TV5) **Journal de France 2** 525809 CC
(V) **Skylight** 8138057
(WGN) **Full House** Michelle becomes obsessed with her big feet after Kimmy and her sisters tease her. 297453 CC
(WPX) **Friends** Joey searches for an apartment after he and Chandler fight over a kitchen utensil. 90347
(WTN) **Trouble in Mind** Looking at how people deal with depression. (R) 95927 CC
(YTV) **Freaky Stories** 488637 CC

7:05

(TBS) **Fresh Prince of Bel-Air** Will's plan to use his young nephew as bait to catch sexy college coeds backfires. 8153366

7:25

(SE) **CINÉMA** – Comédie *1:35* ***Une combinaison gagnante*** (É.-U.; 1998) Steve Guttenberg, Sophie Lorain. 8169927

7:30

2 6 7 **Entertainment Tonight** 453/6665/8130415 CC
3 **Entertainment Tonight** 279
4 6 9 **It's a Living** Host Peter Jordan visits an Indy race track. 521/41569
4 5 11 13 **Jeopardy!** 8167569/2873/4415 CC
7 **Wheel of Fortune** 7569 CC
8 **Jeopardy!** 8132873
9 32 **CINÉMA** – Comédie *2:30* ★★ ***Didier*** (Fr.; 1997) Un homme-chien prend la place d'une vedette de soccer. Alain Chabat, Jean-Pierre Bacri. 257453/263095 CC
9 **Hollywood Squares** 4683 CC
10 40 **Bec et museau** 8415/199231
10 **Drew Carey** A disgruntled Drew and Mimi crash a popular co-worker's party. 8130415 CC
11 **Drew Carey** A disgruntled Drew and Mimi crash a popular co-worker's party. 5569
11 **Change of Heart** 108989 CC
12 **Everybody Loves Raymond** The Barones recount for Amy the breakup of Robert's marriage to Joanne after they spot his ex-wife while out to dinner. (R) 6811 CC
13 **Hollywood Squares** 8167569
13 **News** CC
16 **Rod & Reel: Streamside** 1973
29 **3rd Rock From the Sun** 93057 CC
30 **Cultivé et bien élevé** 24927
31 68 **Seinfeld** 8132873/8158811 CC
49 **Faut le voir pour le croire** 922637
50 **Frasier** 8130415 CC
56 **News**
60 **Suddenly Susan** Susan is preoccupied by the news that her ex-fiancé (Anthony Starke) is engaged. 712231 CC
62 **Judge Joe Brown** 8158811
65 **Friends** 104279 CC
(APT) **In-Vision with Carol Adams**
(BVO) **Arts & Minds** 559705
(CLT) **Internet Tonight**
(CNB) **Up Front Tonight** 8132873
(CNN) **Crossfire** 740095 CC
(DIS) **Living Sea** Examining creatures that live in the sands of a coral reef. 106521 CC
(FAM) **Are You Afraid of the Dark?** 735163 CC
(GLF) **Golf Central** 8130415
(H&G) **Just Ask Jon Eakes** 8130415
(HIS) **History Bites** Channel-surfing in ancient Roman times. (R) 8132873
(LIF) **Fashion File** 8130415
(MP) **1-2-3 Punk**
(NW) **Mansbridge One on One** 8132873 CC
(OLN) **Know Limits** 8167569
(PRI) **Place in Sun** 8132873 CC
(RDI) **Entrée des artistes** 8130415 CC
(RDS) **Boxe** *1:30* 863182
(SBK) **Frasier** A slip of the tongue could cost Frasier his relationship with Faye (Amy Brenneman); Niles tries a new avenue in his quest for romance; Daphne loses her mind when she misplaces something important; Roz suffers a bad case of morning-after regrets. [Part 1 of two. Concludes tomorrow at this time.] 8158811 CC
(STR) **E! News Daily**
(TEL) **Baskervilles** 8167569 CC
(TLA) **Batman & Superman** 8167569 CC
(TV5) **Marche du siècle** *2:00* 799076
(V) **To be announced**
(WGN) **Full House** The Tanner family takes part in a charity basketball game refereed by Kareem Abdul-Jabbar (who appears as himself). 920279 CC
(WPX) **Seinfeld** Part 1 of two. Jerry bestows an expensive gift on his parents. 16873 CC
(WTN) **You, Me & the Kids** Looking at the manufacturing and free distribution of drugs to kids. (R) 11453 CC
(YTV) **Boy Meets World** 104163 CC

7:35

(PIX) **Look Who's Here** *:35* 8134231
(TBS) **Fresh Prince of Bel-Air** 8133502

7:45

(MN2) **MOVIE** – Comedy-Drama *1:45* ★★★ ***An Ideal Husband*** (Brit.; 1999) Past indiscretions come back to haunt a happily married man and his efforts to erase the memory of his former misdeeds drags others into his plight. Based on the play by Oscar Wilde. Rupert Everett, Julianne Moore. 8148434 CC

8PM

2 6 **That '70s Show** The group plans a ski trip to Jackie's cabin, but an indiscretion by Kelso leaves him uninvited, so he sets out to find his own way to the snowy retreat. (R) 3331/3637 CC
3 4 5 10 13 **Mysterious Ways** *1:00 Debut:* A professor and a psychologist investigate strange occurences thought to

be miracles. In the opener, Declan Dunn and Peggy Fowler (Adrian Pasdar, Rae Dawn Chong) probe an 11-year-old boy's amazing escape from drowning in an icy lake. 5927/8167569/8130415/48989 CC

4 6 9 11 **Royal Canadian Air Farce** 2989/94163/6989 CC

5 **To Serve and Protect** *1:00* 66347

5 7 8 11 62 **Big Brother** 5095/2273/8152637/484811/8145347 CC

7 9 13 50 **MOVIE** – Drama *2:00* ***Double Platinum*** (Made for TV; 1999) An international music superstar attempts to reunite with her estranged teenage daughter, who's hoping to launch a singing career of her own and whose dreams put her in conflict with her mother. Features the duet single "Love is All That Matters," written especially for the film. Diana Ross, Brandy. 8134231/14219/8138057/8134231 CC

8 **News**

10 40 **Place Melrose** *1:00* 93415/992415

12 **Peter Benchley's Amazon** *1:00* 11811

13 **News** CC

TVO **Studio 2** *1:00* 10417 CC

16 56 57 **Antiques Roadshow** *1:00* Host Chris Jussel visits the Rhode Island School of Design. (R) 64927/8132873 CC

29 31 68 **Opposite Sex** *1:00* Inexperienced Jed (Milo Ventimiglia) worries about Miranda's upcoming birthday party. 57231/8132873/8158811 CC

30 **Téléscience** *1:00* Les macaques de la jungle du Sri Lanka. 55873 CC

49 **Jardinons avec Albert** 275231

60 **Studio Aperto** 125863 CC

65 **V.I.P.** – Crime Drama *1:00* Val is reunited with her long-lost father, Jed Irons (Lee Majors), when he's targeted by a former CIA agent who blames him for a botched mission in Paraguay 22 years earlier. 990163 CC

A&E **Biography** *1:00* A profile of actor Harrison Ford. Includes clips from Ford's films and home movies, as well as interviews with his friends and colleagues. 538231

ASN **MOVIE** – Drama *2:00* ★★ ***Cop Land*** (1997) New York cops living in a New Jersey neighborhood try to cover up their shady dealings. Written and directed by James Mangold. Sylvester Stallone, Harvey Keitel. CC

APT **Legends of the World**

BET **Sparks**

BVO **Footnotes** Examining the history and discipline of classical ballet. 842927 CC

CD **Mer et monde** *1:00* L'histoire du Bluenose, la goélette de la Nouvelle-Écosse. (R) 8132873

CLT **Help TV** *1:00* CC

CMT **Screening Room** 473811

CNB **Hardball with Chris Matthews** *1:00* 8132873

CNN **News** *1:00* CC

COM **Dragnuts** CC

DIS **A Lemur's Tale** *1:00* Studying ring-tailed lemurs in Madagascar. 909705 CC

FAM **MOVIE** – Drama *1:50* ★★★ ***Tex*** (1982) Two brothers with little in common are abandoned by their father and left to fend for themselves. Based on the novel by S.E. Hinton, who makes a cameo appearance as a teacher. Matt Dillon, Jim Metzler. 8137328

FN **Emeril Live** *1:00* 8158811

GLF **Golf** *1:30* "On the Brink," a look at the intense pressure of the PGA Tour Qualifying School. 8139786

H&G **Secret World of Gardens** 8150279

HIS **It Seems Like Yesterday** A look at the racially motivated Watts riots in 1965 L.A. (R) 8152637 CC

LIF **Little Miracles** 8150279

MM+ **Freshly Pressed**

MN4 **MOVIE** BW – Comedy *2:00* ★★ ***Celebrity*** (1998) Kenneth Branagh, Judy Davis. [See 2:50 p.m. for details.] 8138057 CC

MP **Clip** *2:00*

net **Atlanta's Olympic Glory** *2:00* Bud Greenspan documents the 26th Olympiad, held in Atlanta in the summer of 1996. Featuring a look at some of the athletes who competed in the games, including Michael Johnson, Michelle Smith, Jackie Joyner-Kersee and Josia Thugwane. [Part 2.]

NW **Passionate Eye** *1:00* "Killing Priscilla" tracks the turbulent production of the film "Eye of the Beholder." (R) 8132873 CC

OLN **National Geographic Explorer** *1:00* 8167569

PRD **Murder, She Wrote** *1:00* Police suspect Jessica's typist in the stabbing death of her husband. 8132873

RDI **Grands Reportages** *1:00* 8130415 CC

SBK **Moesha** Dorian jumps through hoops to get attention from an attractive athlete. (R) 8145347 CC

SHO **Street Justice** *1:00* Miguel must stop his mother from committing murder when she loses custody of her baby. 363989 CC

SPC **X-Phenomena: The World of the Unexplained** *1:00*

STR **E! True Hollywood Story** *1:00* Chronicling the life of former Playboy playmate Rebekka Armstrong.

SV **Auto Racing** *3:00* American LeMans event, from Sears Point, Calif.

TEL **Addams Family** 8147705

TFO **Panorama** 8147705

TLA **Sister, Sister** 8147705 CC

TLC **Paramedics** *1:00* 388279

TNN **MOVIE** – Adventure *2:00* ★★★ ***The Great Waldo Pepper*** (1975) A First World War pilot becomes a Midwestern barnstormer and then a Hollywood stuntman. Directed by George Roy Hill ("The Sting"). Robert Redford, Bo Svenson. 380637

TRE **Bear in the Big Blue House** 8152637

V **Steeplechasing** Host Geoff Noble visits Prince Edward Island's north shore. 8147705

WGN **MOVIE** – Drama *2:00* ★★ ***The Lightship*** (1985) The crew of a lightship rescues three men stranded in a disabled boat, only to discover they're criminals looking to take over the ship. Robert Duvall, Klaus Maria Brandauer. 395569

WPX **7th Heaven** *1:00* One of Simon's friends lands in the hospital after inhaling spray-

paint fumes; Mary's latest crush is a guy with a troubled past whom she meets while he's doing mandatory community service; Matt is the last to learn that Shana's considering a move to New York. (R) 26347 CC

WTN **Beyond Medicine** 71347 CC

YTV **Opposite Sex** *1:00* Three teenage boys are sent to a formerly all-girls' high school in this new drama series. In the opener, Jed (Milo Ventimiglia) and his friends enrol at Evergreen Academy and have mixed feelings about their unique situation. 907347 CC

8:05

TBS **MOVIE** – Drama *2:30* ★★★ ***Thunderheart*** (1992) A young FBI agent becomes aware of his Native American heritage when he is assigned to investigate a murder on an Oglala Sioux reservation. Val Kilmer, Sam Shepard. 8139786

8:10

PIX **Norman's Baby** *:50* 8134231

8:30

2 6 **Family Guy** 6328/2144 CC

4 6 9 11 **Halifax Comedy Fest** Featuring Dave Harley, Mark Farrell and Birdy Num Num. 4724/13298/8724

5 7 8 11 62 **King of Queens** Carrie makes Doug promise to quit dining at his favorite Italian eatery because she thinks the servers are rude and unco-operative, but poor Doug can't live without his fine fare, and makes a lunch stop there, with dire consequences. (R) 4502/9298/8131144/470618/8157182 CC

8 **Canada Tonight**

13 **Canada Tonight** CC

49 **Maison de rêve** 294366 CC

60 **Marilena** 975160

APT **First Story** CC

BET **Amen**

BVO **What Held it All: The Making of Cosmos** *1:00* Artists from a variety of cultures collaborate on a dance production. 268873

CMT **One on One: Trisha Yearwood** 469618

COM **Just for Laughs** Featuring performances by Greg Rogell, Margaret Smith.

H&G **Gardener's Journal** 8139786

HIS **Great Crimes and Trials of the 20th Century** The case of Julius and Ethel Rosenberg. (R) 8131144

LIF **Real Families** 8139786

MM+ **Pop-Up Video**

MN1 **RUDE awakening** Dave and Billie cope with the aftermath when Jackie overdoses. 443386 CC

SBK **The Parkers** Professor Oglevee's twin brother, Sly, secretly takes his place at a charity auction. (R) 8157182 CC

TEL **Angela Anaconda** 8159540 CC

TFO **Branché** 8159540

TLA **Wayans Bros.** 8159540 CC

TRE **Teletubbies** 8131144

V **Up On the Roof** The Nova Scotia Mass Choir performs in Halifax. 8159540

WTN **Men on Women** Actor C. Thomas Howell ("Peter Benchley's Amazon") talks about sex during pregnancy. (R) 83182 CC

9PM

2 6 **Dawson's Creek** *1:00* Joey and Pacey think of different ways of telling Dawson about their blossoming romance. (R) 8637/77453 CC

3 4 10 **Law & Order** *1:00* Briscoe and Green focus on a number of likely suspects when a white youth is killed in Harlem, but McCoy and Carmichael learn that two patrol cops may have been involved, making the case a political nightmare for the DA's office. [Viewer discretion is advised.] (R) 5163/8147705/8150279 CC

4 6 9 11 **Tall Ships 2000** *1:00* Highlights of the Tall Ships' departure from Halifax. 3705/31279/14255

5 **Pacific Blue** *1:00* Jamie's sister comes out of hiding. 79811

5 **King of Queens** Carrie makes Doug promise to quit dining at his favorite Italian eatery. (R) 34250 CC

5 12 13 29 31 68 **Ally McBeal** *1:00* Ally tries to rebuff the advances of the man who works at the coffee shop but isn't sure what to do when she lands in a situation where she is definitely not in control; Billy puts the moves on someone at the firm; Cage worries that Nelle is a snob. (R) 14237/51453/77095/8152637/8145347 CC

7 8 11 62 **Everybody Loves Raymond** The Barones recount for Amy the breakup of Robert's marriage to Joanne after they spot his ex-wife while out to dinner. (R) 36618/8151908/286366/8144618 CC

8 **News** *1:00*

10 40 **Salle d'urgence** *1:00* À l'occasion du centième anniversaire de l'hôpital, l'équipe rend hommage à une patiente. (R) 13279/912279

13 **That '70s Show** The Formans decide to stop going to church after Kitty skips mass to go to work; Kelso's new facial hair rubs Jackie the wrong way. [Another episode follows.] (R) CC

TVO **Mystery** *1:00* "Wycliffe." Part 7 of eight. Wycliffe suspects something other than suicide when a magistrate is found hanged. (R) 88163

16 56 **American Experience** *2:00* Recalling the history of Coney Island. 34786/8135960 CC

30 **CINÉMA** – Comédie dramatique *1:40* ★★★ ***Tandem*** (Fr.; 1987) Un technicien apprend que l'émission de jeu animée par son coéquipier a été annulée. Jean Rochefort, Gérard Jugnot. 8153366 CC

49 **Xena la guerrière** *1:00* Xena se joint aux résistants fidèles au Loup Noir. 373347 CC

57 **WWII Battleforce** *1:00* CC

60 **Chinese Newsline** *1:00* 535279

65 **MOVIE** – Drama *2:00* ★★★ ***Speaking Parts*** (Can.; 1989) An aspiring actor lands a starring role after starting an affair with a screenwriter. Director Atom Egoyan also wrote the screenplay. Michael McManus, Arsinée Khanjian. 993250

A&E **City Confidential** *1:00* Examining the case of a clean-cut Philadelphia dentist who led a double life. 558095

APT **First Film Series** *1:00*

BET **Comic View** *1:00*

CD **Biographies** *1:00* L'artiste de pop art Andy Warhol, animé d'une soif de célébrité intense. (R) 8152637

CLT **Giants of the 20th Century** *1:00*
CMT **Top 12 People's Choice** *1:00* 903637
CNB **Rivera Live** *1:00* 8152637 CC
CNN **Larry King Live** *1:00* 549453 CC
COM **Gavin Crawford**
DIS **Champions of the Wild** A look at the Australian Koala Foundation's use of satellites to study koala habitats. 291298 CC
FN **Food Fantasy** 8144618
H&G **Martha Stewart Living** 8142250
HIS **Turning Points** *1:00* "Lifeline To Berlin." A history of the Berlin airlift. 8152637 CC
LIF **Extra** 8142250 CC
MM **Freshly Pressed** 898250
MM+ **Countdown** *1:30*
MN1 **MOVIE** – Action *1:30* ***G2*** (Can.; 1998) A reincarnated Macedonian warrior battles Mongols. Daniel Bernhardt, Meeka Schiro. 810453 CC
NW **National** *1:00* 8152637 CC
OLN **Don't Forget Your Passport** *1:00* 8147705
PIX **MOVIE** – Crime Drama *1:55* ★★★★ ***In the Heat of the Night*** (1967) Sidney Poitier, Rod Steiger. 8130415
PRI **Golden Girls** Dorothy disapproves of Sophia's new boyfriend. 8151908 CC
RDI **Nouvelles** CC
RDS **Culturisme** *1:00* Présentation du Championnat Invitation IFBB de Toronto. 367811
ROB **Bottom Line** *1:00*
SBK **Grown Ups** J brings along a group of rowdy friends when he house-sits for his boss. (R) 8144618 CC
SE **CINÉMA** – Action *1:45* ★★ ***Le Règlement*** (É.-U.; 1999) Mel Gibson, Gregg Henry. 8149163 CC
SHO **FX: The Series** *1:00* Rollie is excited when he gets a chance to direct his first film. 376453 CC
SPC **Lexx** *1:00* Stanley pays dearly for failing to uphold his part of the bargain with Prince (Nigel Bennett); Kai becomes stranded on Water after a Gametown resident steals his moth. [Repeats Friday at this time.] (R) CC
STR **Mysteries & Scandals** A look at Queen lead singer Freddie Mercury and the events surrounding his death.
TEL **Simpsons** Bart, Lisa and Homer endure scary nightmares after a Halloween candy binge. 8146076 CC
TFO **Le Dernier des Franco-Ontariens** *1:00* La possibilité de disparition des Franco-Ontariens. (R) 8147705
TLA **Fresh Prince of Bel-Air** 8146076
TLC **St-Michael's Lifeline** *1:00* 368415 CC
TRE **Ants In Your Pants** 8151908
TSN **WWF Raw** *2:00* 540076
V **Heart Becomes Quiet** *2:00* Survivors recall the devasting 1984 industrial accident in Bhopal, India. 8137328
WPX **Roswell** *1:00* Liz is horrified to discover that Maria has entered her in a blind-date contest. (R) 39811 CC
WTN **MOVIE** – Drama *2:00* ★★ ***Desperate Justice*** (Made for TV; 1993) A mother kills the man who raped her daughter after the law fails to keep him in jail and then hires the rapist's lawyer for her own defence. Lesley Ann Warren, Bruce Davidson. 52786
YTV **Student Bodies** Victor falls for a girl. 282540 CC

9:10

MN3 **MOVIE** – Thriller *1:30* ***Water Damage*** (Can.; 1999) Daniel Baldwin, Leslie Hope. [See 4:45 p.m. for details.] 8132873 CC

9:30

5 7 8 11 62 **Becker** People in the community mistakenly suspect that Becker is dying after he begins seeing a doctor and starts changing his habits. (R) 11873/46569/8156453/728927/8149163 CC
13 **That '70s Show** The group plans a ski trip to Jackie's cabin. (R) CC
BVO **It Just Happened: Fred Astaire & Ginger Rogers** *1:10* Choreographer Hermes Pan returns to the RKO studios where he played a role in creating 17 pioneering musical comedies. 8142250
COM **Politically Incorrect** CC
DIS **Great Canadian Parks** Saskatchewan's Lac La Ronge Provincial Park. 793231 CC
FN **The Best Of** 8149163
GLF **Global Golf Adventures** 8154095
H&G **Design for Living** 8154095
LIF **The Real World** 8154095
MM **NewMusic** 991811 CC
MN2 **MOVIE** – Horror *1:35* ***The Clown at Midnight*** (Can.; 1998) Sarah Lassez, James Duval. [See Tue. 1:25 a.m. for details.] 8169927 CC
PRI **Cheers** Cliff meets the woman of his dreams at a Halloween party. 8156453 CC
RDI **RDI à l'écoute** *1:00* 8130415 CC
SBK **Malcolm & Eddie** Eddie brings Malcolm into the sportscasters' booth for a baseball game as a present for Malcolm's 30th birthday. Warner's real-life mom appears in a cameo. (R) 8149163 CC
STR **Extreme Close-Up** Featuring entertainer Liza Minnelli.
TEL **Mega Babies** 8141521 CC
TLA **Fresh Prince of Bel-Air** 8141521
TRE **Little Star** 8156453
TV5 **Au nom de la loi** *1:00* 423521
YTV **Roswell Conspiracies** 791873 CC

9:50

FAM **MOVIE** – Adventure *1:40* ***Little Spies*** (Made for TV; 1986) A reclusive war veteran helps a group of kids rescue their pet when a vindictive kennel owner captures the dog. Mickey Rooney, Peter Smith. 8138057

10PM

2 6 **City of Angels** *1:00* Dr. Price (Vivica A. Fox) tries to get a gang member to face his responsibilities. 1724/70540 CC
3 4 5 10 12 13 **Third Watch** *1:00* The crew is put on standby behind the scenes at a political debate between Hillary Clinton and Rudy Giuliani, just in case things turn violent, and as they wait they compare notes on the worst cases they've ever seen; Bosco and Yokas argue politics, while Doc and Carlos argue religion,

and Kim is furious to learn her wages have been garnisheed. [Viewer discretion is advised.] 8250/8140892/8153366/64714/54540 CC

4 6 9 11 **National** *1:00* 6892/34366/64732 CC

5 **Dead Man's Gun** *1:00* 89298 CC

5 **Family Law** *1:00* 89298

7 8 11 62 **Family Law** *1:00* Danni represents an NBA player who's refusing to pay child support. (R) 74366/8155724/917724/8148434 CC

7 9 13 50 **Once and Again** *1:00* Lily's first week at her new job doesn't go as smoothly as she expected. (R) 8153366/18724/8140892/8153366 CC

8 **Wheel of Fortune** CC

9 32 **Téléjournal** *1:00* 18724/18328 CC

10 40 **Nouvelles** CC

13 **The Practice** *1:00* The lawyers pull out all the stops to defend accused murderer Dennis Mills (Ted Marcoux), but their work leaves them ill-prepared for his case's most surprising twist. (R) CC

TVO **History** "Scattering of Seeds." 8169927

29 **Seinfeld** 41279 CC

31 WGN WPX **News** *1:00* CC

49 **Grand Journal** 456279 CC

57 **WWII Battleforce** *1:00* CC

60 **Frasier** 253163 CC

68 **News** CC

A&E **Investigative Reports** *1:00* A profile of serial killer Herbert Baumeister. 551182

ASN **News** *1:05* CC

APT **Notre Peuple** *1:00*

BET **Live From L.A.** *1:00*

CD **La Grande Aventure du ski** *1:00* L'entrée du ski de descente aux Jeux olympiques de 1932. (R) 8155724

CLT **Why Men Don't Iron** *1:00* Exploring why men are less likely to use a vaccuum and do the dishes than women.

CMT **CMT Songbook** *1:00* 906724

CNB **News** *1:00*

CNN **Newsstand** *1:00* 542540 CC

COM **Open Mike With Mike Bullard** *1:00* CC

DIS **World's Greatest Mysteries** *1:00* The origins of myths about Artemis, Ares and Eris. 999328 CC

FN **Calling All Cooks** 8169927

GLF **Leaderboard Report** 8134231

H&G **Savoir Faire** 8134231

HIS **Murder of the Century** *1:00* Recalling the 1906 murder of architect Stanford K. White at the hands of socialite Harry K. Thaw. 8155724

LIF **shiftTV** 8134231

MM **Classic Muchmegahits** 251705

MN4 **MOVIE** – Drama *1:45* ***Summer's End*** (Can.; 1998) Racial tensions surface when a friendship emerges between a boy and a retired doctor in a small town. Directed by Helen Shaver. James Earl Jones, Brendan Fletcher. 8141521 CC

MP **Watt**

net **sportscentral** *1:30*

NW **Passionate Eye** *1:00* "Kisangani Diary." Documenting the life and death struggles of Hutu refugees. (R) 8155724 CC

OLN **Lonely Planet** *1:00* Coverage of the annual Iditarod dog sled races in the Canadian Arctic. 8140892

PRI **M*A*S*H** B.J. gets the bright idea to arrange a stateside gathering of 4077th family and friends. 8143989 CC

RDS **Sports 30 Mag** 944845 CC

ROB **Moneyline** *1:00* CC

SBK **Star Trek: Voyager** *1:00* Aliens from the fifth dimension mistake Lt. Paris's "Captain Proton" holographic novel for reality. 8148434 CC

SHO **MOVIE** – Drama *2:05* ★★★ ***Priest*** (Brit.; 1994) A young priest, with hidden demons of his own, finds his ideals and faith in the Church tested when he begins work at a troubled Liverpool parish. Directed by Antonia Bird. Linus Roache, Tom Wilkinson. 8158811

SPC **Star Trek: Deep Space Nine** *1:00* Odo encounters a nomadic Changeling named Laas. CC

STR **Late Night With Conan O'Brien** *1:00* CC

TEL **Ned's Newt** 8138057 CC

TFO **Cher Théo** *:50* Deux femmes de milieux différents se lient d'amitié. Pierre Gobeil, Germain Lemyre. (R) 8159540

TLA **Friends** Joey searches for an apartment after he and Chandler fight over a kitchen utensil. 8138057 CC

TLC **St-Michael's Lifeline** *1:00* 361502 CC

TNN **Life and Times of...** *1:00* Profiling country music legend Johnny Cash. 369144

TRE **Crazy Quilt** 8143989

YTV **Lassie** 876845 CC

10:25

TVO **History** *:35* "Scattering of Seeds." Profiling a Lebanese immigrant. 8148434

10:30

8 **Jeopardy!** CC

10 40 **Tôt ou tard** 89811/276881

29 **Frasier** 50927 CC

49 **Partis pour l'été** 465927 CC

60 **3rd Rock From the Sun** 262811 CC

68 **Home Improvement** 8145347 CC

FN **Food Finds** 8145347

GLF **Golf Central** 8150279

H&G **Lofty Ideas** 8150279

LIF **What's For Dinner?** 8150279

MM **Rap City** 260453

MM+ **ClipTrip** *1:00* Featuring singer Marc Anthony.

MN1 **MOVIE** – Comedy *1:35* ★ ***Ringmaster*** (1998) Small-town losers compete for a spot on a national trash-TV show. Jerry Springer, Jaime Pressly. 8130415 CC

MP **MusiquePluche**

PRI **M*A*S*H** Col. Flagg suspects Hawkeye of being a communist sympathizer. 8152637 CC

RDI **Canada aujourd'hui: Atlantique/Ontario** 8150279

RDS **Tour de France** Présentation des faits saillants de la semaine. 944665

TEL **Cybersix** 8147705

TLA **Seinfeld** Jerry's potshots at his uncle on "The Tonight Show" garner poor reviews from his family. 8147705 CC

TRE **Little Bear** 8152637 CC

TV5 **Journal belge** 242057

YTV **Freaky Stories** 876665 CC

10:35

TBS **MOVIE** – Drama *2:30* ★★★ ***The Last of the Mohicans*** (1992) An Englishman reared by Mohicans falls for the daughter of an British com-

mander. Directed by Michael Mann and based on the novel by James Fenimore Cooper. Daniel Day-Lewis, Madeleine Stowe. 8133502

10:40

30 **CINÉMA** – Drame *1:55* ★★★ ***Mazeppa*** (Fr.; 1992) Le peintre romantique Géricault étudie le cheval, son sujet de prédilection. Miguel Bose, Bartabas. 8134231 CC

BVO **Bravo!News** 8154095

MN3 **MOVIE** – Action *1:30* ***G2*** (Can.; 1998) Daniel Bernhardt, Meeka Schiro. [See 9 p.m. for details.] 8152637 CC

10:45

SE **L'Anti-hommage à Martin Petit** *1:40* 8169927 CC

10:50

TFO **Le Lys cassé** *1:10* Une femme revoit son enfance déchirée par les contradictions religieuses. Marika Boies, Jacqueline Barrette. 8147705

10:55

PIX **MOVIE** – Crime Drama *1:55* ★★★ ***They Call Me MISTER Tibbs!*** (1970) Sidney Poitier, Barbara McNair. 8142250

11 PM

2 6 **News** CC

3 7 8 11 50 **News** *:35*

4 6 9 **National** 7279/91163 CC

4 5 5 7 9 10 13 65 **News** *:35* CC

5 12 13 **CTV News** 75521/35927 CC

8 **JAG** *1:00* Harm returns to JAG and is immediately assigned a difficult case. CC

9 32 **Nouvelles du sport** 8135960/8135960

10 40 **Sports** 8134231/8169927

11 **News** *1:00* CC

13 **Big Brother** CC

TVO **Studio 2** *1:00* 97095 CC

16 **EastEnders** 28637

29 **Simpsons** 51569 CC

31 **Cheers** 8156453 CC

49 **Sexe et confidences** *1:00* 975989

56 **Are You Being Served?** 8156453

57 **BBC World News**

60 **NewsRadio** Dave's hidden skill could be the key to WNYX winning an annual Christmas talent show. 802453 CC

62 **Seinfeld** 8149163 CC

68 **Judge Mills Lane** 8149163 CC

A&E **Law & Order** *1:00* A racial supremacist is arrested for the murders of three black victims in broad daylight. 141989

APT **Northbeat**

BET **BET Tonight** *1:00*

BVO **NYPD Blue** *1:00* 519347 CC

CD **Agents très spéciaux** *1:00* 8132873

CLT **Dotto's Data Café**

CMT **Screening Room** 263521

CNB **Hardball with Chris Matthews** *1:00* 8132873

CNN **Sports** 823927 CC

COM **The Daily Show** CC

DIS **Summer@discovery.ca** 263415 CC

FN **Emeril Live** *1:00* 8158811

GLF **Golf** *1:30* "On the Brink," a look at the intense pressure of the PGA Tour Qualifying School. 8153366

H&G **Secret World of Gardens** 8154095

HIS **Tour of Duty** *1:00* 8132873

LIF **Little Miracles** 8154095

MM **MuchMegaHits** 800095

MP **Clip** *2:00*

NW **Tall Ships 2000** *1:00* Highlights of the Tall Ships' departure from Halifax. 8132873

OLN **National Geographic Explorer** *1:00* 8167569

PRI **Prime Business** 8156453 CC

RDI **Canada aujourd'hui: Québec** 8154095

RDS **Expos magazine** 618057

ROB **Biz Buzz**

SBK **Mad About You** 8149163 CC

SPC **X-Files** *1:00* Conclusion. With Scully's life in danger, Mulder battles strange beings. CC

STR **Sextv**

SV **Inside Winston Cup Racing** *1:00*

TEL **Simpsons** Bart, Lisa and Homer endure scary nightmares after a Halloween candy binge. 8141521 CC

TLA **7th Heaven** *1:00* One of Simon's friends lands in the hospital. (R) 8167569 CC

TLC **Paramedics** *1:00* 960057

TNN **Cagney & Lacey** *1:00* 991927

TRE **St. Bear's Dolls Hospital** 8132873

TSN **Sportsdesk** *1:00* 143347 CC

TV5 **Journal suisse** 815927

V **100 Huntley Street** *1:00* 8167569

WGN **MacGyver** *1:00* MacGyver tries to rescue a friend's brother from a scam in Chinatown. 966231

WPX **Friends** Chandler and Ross compete to see which of them will appeal to their pizza-delivery girl. 38845

WTN **Open for Discussion** 46637 CC

YTV **New Addams Family** 261057 CC

11:05

ASN **National Enquirer** CC

MN2 **MOVIE** – Action *1:40* ***Airborne*** (1998) Steve Guttenberg, Kim Coates. [See 1:15 p.m. for details.] 8158811 CC

11:15

TRE **Pirates** 8143989

11:20

9 32 **CINÉMA** – Drame *2:15* ★★★ ***Crimes imaginaires*** (É.-U.; 1994) Un escroc veuf s'évertue à élever ses deux filles. Harvey Keitel, Fairuza Balk. 8132873/8132873 CC

11:25

10 40 **Caméra choc** 8133502/8168298 CC

11:30

2 6 **Sportsline** *:35* 8154095/8154095 CC

4 6 **Thin Blue Line** 42328/62340

5 13 **News** *:35* CC

9 **Roseanne** CC

12 **News** CC

13 **Frasier** Niles wonders if he should advise a confused Daphne to trust an unusual psychic vision. (R) CC

16 57 **Charlie Rose** *1:00* 91415

29 **3rd Rock From the Sun** 32618 CC

31 **Home Improvement** 8131144 CC

56 **Keeping Up Appearances** 8131144

60 **Nitelife** 8167569

62 **Late Show With David Letterman** *1:00* Actor Harrison Ford ("What Lies Beneath"); chef Bev Tanner. 8169927 CC

68 **Judge Joe Brown** 8157182 CC

APT **Nations**

CLT **Internet Tonight**

CMT **Indie Scene** 412960

CNN **Moneyline** 404076

(COM) **HBO Comedy Special** "Brett Butler: Sold Out." CC
(DIS) **Living Sea** 877892 CC
(FAM) **Are You Afraid of the Dark?** 499144 CC
(H&G) **Gardener's Journal** 8139786
(LIF) **Real Families** 8139786
(MM) **Spotlight: Nine Inch Nails** 872714
(MM+) **Pop-Up Video**
(net) **Sports Geniuses**
(PRI) **Place in Sun** 8131144 CC
(RDI) **Canada aujourd'hui: Ouest** 8139786
(RDS) **Sharks H2O** 883434
(ROB) **Dave Chalk Computer Show**
(SBK) **Judge Mathis** *1:00* 8169927
(STR) **National Enquirer on TV**
(TEL) **Captain Star** 8159540 CC
(TRE) **Care Bears** 8131144
(TV5) **Soir 3** 177386
(WPX) **Frasier** 87144
(WTN) **World's Greatest Spas** Brigitte discovers underwater therapy in Austria. (R) 27786 CC
(YTV) **Beasties** 875434 CC

11:35

3 4 5 10 **Tonight Show With Jay Leno** *1:00* 8140892/8140892/8155724/8153366 CC
5 7 8 11 60 **Late Show With David Letterman** *1:00* Actor Harrison Ford ("What Lies Beneath"). 8155724/8140892/8155724/8140892/8140892 CC
7 9 13 50 **Nightline** 8139786/8131144/8159540/8139786 CC
65 **Queer TV** 8131144 CC
(ASN) **Blind Date** CC

11:45

12 **Sports Night** 8144618 CC
(MN4) **MOVIE** – Drama *2:05* ★★★ ***How Stella Got Her Groove Back*** (1998) A 40-year-old single mother rediscovers her spirit when she vacations in Jamaica. Angela Bassett, Taye Diggs. 8147705 CC

Early Tuesday

Mid.

4 6 9 **Omerta** – Crime Drama *1:00*
8 **Ally McBeal** *1:00* Ally tries to rebuff the advances of the man who works at the coffee shop. (R) CC
11 **Judge Judy** CC
12 **Touched by an Angel** *1:00*
13 **Everybody Loves Raymond** The Barones recount for Amy the breakup of Robert's marriage. (R) CC
(TVO) **MOVIE** (BW) – Drama *1:25* ★★★★ ***Whisky Galore!*** (Brit.; 1949) Residents of a "dry" Scottish island learn that a ship carrying 50,000 cases of whisky has gone down off the coast during WWII. Basil Radford, Joan Greenwood. 8136699 CC
29 31 **Caroline in the City** CC
49 **CINÉMA** – Drame *1:55* ★★★ ***L'Insoutenable Légèreté de l'être*** (É.-U.; 1987) Daniel Day-Lewis, Juliette Binoche. 8129309
56 **Charlie Rose** *1:00*
68 **Married...With Children** CC
(A&E) **Biography** *1:00* A profile of actor Harrison Ford.
(APT) **Kippinguijautiit**
(BET) **Midnight Love** – Music *1:00*
(BVO) **Homicide: Life on the Street** *1:00* CC
(CD) **CINÉMA** – Drame *2:00* ★★ ***Brubaker*** (É.-U.; 1980) Robert Redford, Yaphet Kotto. 8108816
(CLT) **Sail TV**
(CMT) **Top 12 People's Choice** *1:00*
(CNB) **Rivera Live** *1:00* CC
(CNN) **Larry King Live** *1:00*
(COM) **Larry Sanders** CC
(DIS) **A Lemur's Tale** *1:00* CC
(FAM) **Sherlock Holmes in the 22nd Century** CC
(FN) **Food Fantasy**
(H&G) **Martha Stewart Living**
(HIS) **Turning Points** *1:00* "Lifeline To Berlin." A history of the Berlin airlift. CC
(LIF) **Extra** CC
(MM) (MM+) **Freshly Pressed**
(net) **sportscentral** *1:00*
(NW) **National** CC
(OLN) **Don't Forget Your Passport** *1:00*
(PRI) **I Dream of Jeannie**
(RDI) **Téléjournal** *1:00* CC
(RDS) **Sports extrêmes** *2:00*
(ROB) **Bottom Line** *1:00*
(SPC) **MOVIE** *2:15* ★★ ***Frankenstein Must Be Destroyed!*** (Brit.; 1970) The obsessed Dr. Frankenstein takes over an asylum. Peter Cushing, Simon Ward. CC
(STR) **Wild On** *1:00*
(SV) **Auto Racing** *3:00* American LeMans event, from Sears Point, Calif.
(TEL) **Wacky Races**
(TFO) **Panorama**
(TLA) **Roswell** *1:00* Liz is horrified to discover that Maria has entered her in a blind-date contest. (R) CC
(TLC) **St-Michael's Lifeline** *1:00* CC
(TNN) **Bill Dance Outdoors**
(TRE) **Caring For Kids**
(TSN) **WWF Raw** *2:00*
(TV5) **Journal de TV5**
(V) **Skylight**
(WGN) **In the Heat of the Night** *1:00* CC
(WPX) **Cheers** CC
(WTN) **MOVIE** – Drama *2:00* ★★ ***Desperate Justice*** (Made for TV; 1993) A mother kills the man who raped her daughter after the law fails to keep him in jail. Lesley Ann Warren, Bruce Davidson. 654361
(YTV) **Are You Being Served?** CC

12:05

2 6 **All in the Family** CC
5 13 **Open Mike With Mike Bullard** *1:00* CC
7 9 13 50 **Politically Incorrect** CC
65 **MOVIE** – Drama *2:00* ★ ***Eddie and the Cruisers II: Eddie Lives!*** (1989) The presumed-dead musician lives under a false identity in Montreal. Michael Paré, Marina Orsini. 8108816
(ASN) **Star Trek** *1:00*
(MN1) **MOVIE** – Adult *1:20* ***The Exotic Time Machine*** (1997) Futuristic humans engage in sexual exploits. Gabriella Hall, Joseph Daniels. 8100274 CC
(SHO) **MOVIE** *1:55* ★★ ***The Watermelon Woman*** (1996) Life imitates art for a woman making a film about a little-known 1930s actress. Cheryl Dunye, Guinevere Turner. 8124854

12:10

(MN3) **The Hunger** A stripper is protected by a ghost who seems to love her. CC

12:15

(TV5) **CINÉMA** – Drame *1:30* ★★★ ***Les Feux de la Saint-Jean*** (Téléfilm français; 1995) Virgile Bayle, Anne Coesens. 8119922

12:25

(SE) **CINEMA** – Science-fiction *1:30* ★ ***Projet phénix*** (É.-U.; 1995) Brad Dourif, William Sanderson. 8128670

12:30

(11) **Judge Joe Brown** CC

(13) **Becker** People in the community mistakenly suspect that Becker is dying. (R) CC

(29) (68) **Unhappily Ever After** CC

(31) **Taxi** CC

(57) **Jack Horkheimer**

(62) **The Late, Late Show with Craig Kilborn** *1:00* Comedian David Brenner. CC

(APT) **In-Vision with Carol Adams**

(CLT) **Wings Over Canada** Kayaking with Canadian champion Margarette Langford.

(COM) **Dream On** CC

(FAM) **Clarissa**

(FN) **The Best Of**

(GLF) **Global Golf Adventures**

(H&G) **Design for Living**

(LIF) **The Real World**

(MM) **NewMusic** CC

(MM+) **Countdown** *1:30*

(NW) **Business News** CC

(PRI) **Bewitched**

(SBK) **Wayans Bros.** CC

(TEL) **Tom and Jerry**

(TFO) **Volt**

(TNN) **In Fisherman**

(TRE) **Ants In Your Pants**

(V) **To be announced**

(WPX) **Honeymooners** (BW)

(YTV) **Keeping Up Appearances** CC

12:35

(2) (5) (6) (7) (8) **The Late, Late Show with Craig Kilborn** *1:00* Comedian David Brenner; stand-up comedian Doug Benson. CC

(3) (5) (10) **Late Night With Conan O'Brien** *1:00* Actress Bonnie Hunt ("Return to Me"). (R) CC

(4) **Jenny Jones** *1:00* CC

(7) **Entertainment Tonight** CC

(50) **Donny & Marie** *1:00*

(60) **Coach** Hayden and Christine's relaxing Caribbean cruise is ruined by an eccentric woman. CC

12:40

(MN3) **MOVIE** – Horror *1:35* ***The Clown at Midnight*** (Can.; 1998) Sarah Lassez, James Duval. [See 1:25 a.m. for details.] 8122496 CC

12:45

(MN2) **MOVIE** – Horror *1:35* ***Leprechaun in the Hood*** (2000) The nasty little sprite wreaks havoc in Los Angeles. Warwick Davis, Ice-T. 8125583 CC

12:50

(PIX) **MOVIE** – Drama *1:55* ★★★ ***Hard Feelings*** (1981) Carl Marotte, Charlaine Woodard. 8106458 CC

1 AM

(8) **Third Watch** *1:00* The crew is put on standby behind the scenes at a political debate between Hillary Clinton and Rudy Giuliani, just in case things turn violent, and as they wait they compare notes on the worst cases they've ever seen; Bosco and Yokas argue politics, while Doc and Carlos argue religion, and Kim is furious to learn her wages have been garnisheed. [Viewer discretion is advised.] CC

(11) **Real TV** CC

(12) **Rockford Files** *1:00*

(13) **News** CC

(29) **Married...With Children** CC

(56) **Antiques Roadshow** *1:00* CC

(68) **The Ainsley Harriott Show** *1:00* CC

(A&E) **City Confidential** *1:00* Examining the case of a clean-cut Philadelphia dentist who led a double life.

(APT) **Legends of the World**

(BET) **Comic View** *1:00*

(BVO) **MOVIE** *1:30* ★★ ***Viva Las Vegas*** (1964) A race-car driver takes a job at a casino to raise the entry fee for a big competition. Elvis Presley, Ann-Margret. 865038

(CLT) **Help TV** *1:00* CC

(CMT) **After Hours** *3:00*

(CNB) **News** *1:00*

(CNN) **Newsstand** *1:00*

(COM) **Dragnuts** CC

(DIS) **Champions of the Wild** CC

(FN) **Calling All Cooks**

(GLF) **Leaderboard Report**

(H&G) **Savoir Faire**

(HIS) **Murder of the Century** *1:00* Recalling the 1906 murder of architect Stanford K. White at the hands of socialite Harry K. Thaw.

(LIF) **Martha Stewart Living** *1:00*

(MM) **Countdown** *1:30*

(MP) **Vox Pop**

(net) **Last Word with Jim Rome**

(NW) **Passionate Eye** *1:00* CC

(OLN) **Lonely Planet** *1:00* Coverage of the annual Iditarod dog sled races in the Canadian Arctic.

(PRI) **M*A*S*H** CC

(RDI) **Nouvelles** CC

(ROB) **Day Watch at the Bell** *2:00*

(STR) **E! News Daily**

(TEL) **Road Runner Show**

(TFO) **Bouillon de culture** *1:15*

(TLA) **News** *1:00* CC

(TLC) **St-Michael's Lifeline** *1:00* CC

(TNN) **Realtree Outdoors**

(TRE) **Little Star**

(WGN) **Matlock** *1:00* CC

(WPX) **Judge Mathis** *1:00*

(YTV) **Yes, Minister!** CC

1:05

(7) **Inside Edition** CC

(TBS) **MOVIE** – Western *2:00* ★★ ***Two Rode Together*** (1961) A pair of adventurers attempt to enter a Comanche Indian camp. James Stewart, Richard Widmark. 8119922

1:25

(MN1) **MOVIE** – Horror *1:35* ***The Clown at Midnight*** (Can.; 1998) Teens restoring an abandoned opera house are tormented by an evil clown. Sarah Lassez, James Duval. 8100274 CC

1:30

(11) **Wings** CC

(13) **Sports Night** CC

(29) **Taxi** CC

(62) **Grace Under Fire** CC

(APT) **First Story** CC

(COM) **Just for Laughs**

(DIS) **Great Canadian Parks** CC

(FN) **Food Finds**

(GLF) **Golf Central**

(H&G) **Lofty Ideas**

(MP) **Interfax**

(net) **Sports Geniuses**

(PRI) **M*A*S*H** CC

(RDI) **Capital Actions**

(STR) **Behind the Scenes**

(TEL) **Josie and the Pussycats**

(TNN) **American Shooter**

(TRE) **Crazy Quilt**

(YTV) **Gamespot International**

1:35

(2) (6) **America's Dumbest Criminals** CC

(3) (5) (10) **Later** CC

MONDAY

(4) **Late Night With Conan O'Brien** *1:00* Actress Bonnie Hunt ("Return to Me"). (R) CC
(5) **The Martin Short Show** *1:00*
(7) **The Martin Short Show** *1:00* CC
(9) **Extra** CC
(13) **Roseanne Show** *1:00* CC
(50) **NewsRadio** CC

1:45

(TV5) **TV5 l'invité**

1:55

(SE) **CINEMA** – Action *1:30* ★ ***La Frontière des dragons*** (É.-U.; 1999) Dolph Lundgren, Cary-Hiroyuki Tagawa. 8128670

2AM

(8) **CTV News** CC
(11) **Don Stewart Ministries**
(13) **All in the Family**
(29) **Ricki Lake** *1:00* CC
(56) **American Experience** *2:00* CC
(62) **Judge Mathis** *1:00*
(68) **Empty Nest** CC
(A&E) **Investigative Reports** *1:00* A profile of serial killer Herbert Baumeister.
(APT) **Northbeat**
(BET) **Live From L.A.** *1:00*
(CD) **Biographies: Andy Warhol** *1:00*
(CLT) **Financial Times Business Challenge**
(CNB) **Business Center** *1:00*
(CNN) **Sports** CC
(COM) **Gavin Crawford**
(DIS) **World's Greatest Mysteries** *1:00* CC
(FN) **From Martha's Kitchen**
(GLF) **Golf Channel Academy**
(H&G) **Secret World of Gardens**
(HIS) **Tour of Duty** *1:00*
(LIF) **Life and Dare** *1:00*
(MM+) **ClipTrip** *1:00*
(MP) **Top5.com**
(net) **sportscentral** *4:00*
(NW) **National** CC
(OLN) **Motocross Racing** *1:00* Canadian Motocross Championships from Blackfoot Park, Alta.
(PRI) **Golden Girls** CC
(RDI) **Journal du Manitoba**
(RDS) **Sports 30 Mag** CC
(SHO) **MOVIE** *2:05* ★★★ ***Priest*** (Brit.; 1994) A young priest, with hidden demons of his own, finds his ideals and faith in the Church tested when he begins work at a troubled Liverpool parish. Linus Roache, Tom Wilkinson. 8125583
(STR) **E! True Hollywood Story** *1:00*
(TEL) **Star Trek: Animated Series**
(TLA) **Friends** CC
(TLC) **Trauma: Life in the ER** *1:00*
(TNN) **Matt Houston** *1:00* CC
(TRE) **Little Bear** CC
(TSN) **Sportsdesk** *1:00* CC
(TV5) **Reflets Sud** *1:00*
(WPX) **Change of Heart**
(WTN) **Open for Discussion** CC
(YTV) **Internet Tonight**

2:05

(2) (6) **Grown Ups** CC
(5) **Emergency** *1:00*
(8) **Donny & Marie** *1:00*
(9) **NewsRadio** CC
(10) **Tonight Show With Jay Leno** *1:00* CC
(50) **Grace Under Fire** CC
(65) **MOVIE** – Drama *2:00* ★★★ ***Speaking Parts*** (Can.; 1989) An aspiring actor lands a starring role. Michael McManus, Arsinée Khanjian. 8102632

2:15

(SPC) **X-Files** *1:00* CC

2:30

(8) **News** *:35*
(13) **Cheers**
(68) **Empty Nest** CC
(APT) **Aboriginal Voices**
(BVO) **Bolshoi at the Bolshoi** *2:30*
(CLT) **Nutrition Pathways** CC
(CNN) **Moneyline**
(COM) **Politically Incorrect** CC
(FN) **Hot Off the Grill**
(GLF) **Golf Central**
(H&G) **Gardener's Journal**
(MM) **Rap City**
(MP) **Clip** *1:00*
(NW) **Sports Journal** CC
(PRI) **Cheers** CC
(RDI) **Journal du Pacifique**
(RDS) **Golf féminin** *1:30* Ronde finale de l'Omnium des États-Unis en provenance de Libertyville en Illinois. (R)
(TEL) **Fireball XL5**
(TLA) **Caroline in the City**
(TRE) **St. Bear's Dolls Hospital**
(WPX) **Real TV**
(WTN) **I Love Lucy** (BW)
(YTV) **Anti-Gravity Room** CC

2:35

(2) (6) **Jesse** CC
(4) **Later** CC
(7) **To be announced** *1:00*
(9) **Family Feud** CC
(50) **Mad About You** CC

2:45

(PIX) **MOVIE** – Action *1:40* ***Young Warriors*** (1967) James Drury, Steve Carlson. 8101903
(TRE) **Pirates**

3AM

(29) **Star Trek: Deep Space Nine** *1:00* CC
(31) **Jenny Jones** *1:00* CC
(62) **Family Feud** CC
(68) **MOVIE** – Drama *2:00* ★★ ***About Last Night...*** (1986) A young couple's steamy one-night stand turns into a struggle. Demi Moore, Rob Lowe. 8112019
(A&E) **Law & Order** *1:00* A racial supremacist is arrested for the murders of three black victims in broad daylight.
(ASN) **Atlantic Educational Television** *2:00*
(BET) **Jazz Central** *1:00*
(CD) **La Grande Aventure du ski** *1:00*
(CLT) **Giants of the 20th Century** *1:00*
(CNN) **Larry King Live** *1:00*
(COM) **Open Mike With Mike Bullard** *1:00* CC
(DIS) **How'd They Do That?** *1:00* CC
(FN) **Molto Mario**
(GLF) **Golf Channel Academy Live** *1:00*
(H&G) **Martha Stewart Living**
(HIS) **Cold War** *1:00* CC
(LIF) **The Goods**
(MM) **MuchOnDemand**
(MM+) **MuchMorewith... Brian Ferry**
(MNT) **MOVIE** – Comedy-Drama *1:25* ★★ ***Two Girls and a Guy*** (1997) A womanizer has some explaining to do. Robert Downey Jr., Heather Graham. 8107187 CC
(NW) **Fashion File** CC
(OLN) **Sports safaris**
(PRI) **Bynon** *1:00* CC
(RDI) **Journal de l'Ontario**
(ROB) **Bottom Line** *1:00*
(SBK) **MOVIE** – Drama *2:00* ***Murder Without Motive: The Edmund Perry Story*** (Made for TV; 1992) The true story of a black honor student shot and killed by a New York City police officer. Curtis L. McClarin, Anna Maria Horsford. 8112019

MONDAY

(STR) **Wild On** *1:00*
(SV) **Sport Truck Connection**
(TEL) **Blazing Dragons** CC
(TLA) **Cheers**
(TSN) **Off the Record**
(TV5) **Aventuriers de la science** *1:00*
(WPX) **MOVIE** – Action *2:00* ★ ***Allan Quatermain and the Lost City of Gold*** (1987) Quatermain, the consummate adventurer, heads back to the jungle to save his brother. Richard Chamberlain, Sharon Stone. 888632
(WTN) **Keeping Mum**
(YTV) **Rocky & Bullwinkle**

3:05

3 **Tonight Show With Jay Leno** *:55*
4 8 **Tonight Show With Jay Leno** *1:00* CC
5 **Bionic Woman** *1:00*
5 **Frasier** CC
8 **Up to the Minute** *1:30*
9 **World News Now** *1:25* CC
10 **Late Night With Conan O'Brien** *:55* CC
13 **World News Now** *1:55*
(TBS) **America's Funniest People**

3:15

(MMP) **MuchMoreVideoFlow** *2:45*
(SPC) **Babylon 5** *1:00* CC

3:25

(SE) **CINÉMA** – Drame *1:35* ★★ ***Revoir Julie*** (Can.; 1998) Dominique Leduc, Stéphanie Morgenstern. 8112019

3:30

62 **Up to the Minute** *2:00* CC
(FN) **East Meets West**
(H&G) **Design for Living**
(LIF) **Fashion File**
(MM) **MuchMegaHits**
(MP) **1-2-3 Punk**
(NW) **Culture Shock** CC
(OLN) **Know Limits**
(RDI) **Journal de l'Atlantique**
(SV) **Legends of Motorsport**
(TBS) **CHiPs** *1:00*
(TEL) **Red Beard**
(TLA) **The Nanny** CC
(TSN) **Auto Racing** *2:00* CART Michigan 500, from Michigan International Speedway in Brooklyn, Mich. (R)
(WTN) **Coronation Street** 822835
(YTV) **Woody Woodpecker** CC

3:35

5 **Mad About You**
7 **World News Now** *:55* CC

4AM

3 **Late Night With Conan O'Brien** *1:00*
10 **TV.Com**
29 **Forgive or Forget** *1:00* CC
31 **Jerry Springer** *1:00* CC
56 **Voices in Democracy**
(A&E) **MOVIE** *2:00* ★ ***Band of the Hand*** (1986) A Vietnam vet trains five street thugs to wipe out a local drug lord and his business. Stephen Lang, Michael Carmine. 255816
(BET) **Success-n-Life** – Religion *1:00*
(CD) **CINÉMA** – Documentaire *2:00* ★★★ ***Vivre 120 ans*** (Can.; 1993) 8129309
(CLT) **Why Men Don't Iron** *1:00*
(CMT) **After Hours** *2:00*
(CNN) **Showbiz Today**
(COM) **The Daily Show** CC
(DIS) **A Lemur's Tale** *1:00* CC
(FN) **In Food Today**
(GLF) **Golf Central**
(H&G) **Savoir Faire**
(HIS) **Great Crimes and Trials of the 20th Century** The case of Julius and Ethel Rosenberg. (R)
(LIF) **Jack Hanna's Animal Adventures**
(MM) **Spotlight: Nine Inch Nails**
(MP) **Clip** *3:00*
(NW) **Life & Times** *1:00* CC
(OLN) **Board Wild**
(PRI) **What On Earth** CC
(RDI) **Téléjournal** *1:00* CC
(RDS) **Soccer** *2:00*
(ROB) **Money Line** *1:00*
(STR) **Behind the Scenes**
(TEL) **Dog City** CC
(TV5) **Journal de TV5**
(V) **To be announced**
(WGN) **News** *1:00* CC
(WTN) **Sisters** *1:00*
(YTV) **Peter Pan** CC

4:05

5 **Up to the Minute**
65 **MOVIE** (BW) – Comedy *1:55* ★★★ ***The Promoter*** (Brit.; 1952) An impoverished lad mixes hard work and cunning to get ahead in life. Alec Guinness, Glynis Johns. 8129309
(SHO) **MOVIE** – Comedy *1:50* ★★ ***The Watermelon Woman*** (1996) Life imitates art for a woman making a film about a little-known 1930s actress. Cheryl Dunye, Guinevere Turner. 8104090

4:15

(SPC) **Star Trek: Deep Space Nine** *1:15* CC
(TV5) **TV5 l'invité**

4:25

(MNT) **MOVIE** – Adult *1:40* ***Passion's Desire*** (1999) Shady dealings transpire at a romance-novel publishing company. Jeff Davis, Amy Lindsay. 8120038 CC
(PIX) **MOVIE** – Comedy *1:35* ★★ ***Higher Education*** (Can.; 1988) Kevin Hicks, Isabelle Mejias. 8110651 CC

YOU ASK AND WE ANSWER Got a question about a TV star or series? Send your queries to You Asked, TV GUIDE, 25 Sheppard Ave. West, Suite 100, North York, Ont. M2N 6S7. You can also fax us at (416) 733-3568.

4:30

4 10 **Early Today** CC
5 **CBS News** CC
7 9 **ABC News** CC
56 **Voices in Democracy**
(CNN) **Newsroom** CC
(COM) **HBO Comedy Special** "Brett Butler: Sold Out." CC
(FN) **Classic Cooking with Julia Child**
(GLF) **Golf Channel Academy**
(H&G) **Lofty Ideas**
(HIS) **Archaeology** Exploring a cave where Lot and his family may have taken refuge. (R)
(LIF) **National Geographic**
(MM) **Videoflow** *1:30*
(OLN) **Extremists**
(PRI) **Guerilla Gardener** CC
(STR) **Uncut**
(TBS) **America's Funniest People**
(TEL) **Young Robin Hood** CC
(TV5) **Pyramide**
(V) **Skylight**
(YTV) **Digimon: Digital Monsters** CC

4:35

8 **CBS News**
8 **MOVIE** – Drama *2:15* ***Turning April*** (Can.; Australian; 1995) A housewife becomes a criminal when she's kidnapped by a group of thieves. Tushka Bergen, Aaron Blabey.

4:40

60 **Nitelife**

4:55

60 **Commentary**

MONDAY

Tuesday

Morning

5 AM

2 6 Creflo A. Dollar Jr. CC
3 13 News *2:00*
4 7 9 News *2:00* CC
5 News *1:00* CC
7 Roseanne Show *1:00*
8 Sunrise Live *2:00*
10 First Business CC
29 Matlock *1:00*
31 The Nanny CC
50 Sheperd's Chapel *1:00*
56 It's Strictly Business
68 Taxi CC
ASN News CC
BET Empowering Disciples – Religion
BVO Hollywood Dearest *1:00*
CLT Introduction to Informations Systems in Organizations *2:30*
CNB Today's Business *2:00* CC
CNN Ahead of the Curve *2:00*
COM Saturday Night Live *1:00*
DIS Champions of the Wild CC
H&G Gardener's Journal
HIS Combat *1:00*
LIF Nature Walk
NW Sense of History
OLN Wildlife Adventures *1:00*
PRI Alive! CC
RDI Monde ce matin
ROB Biz Buzz
SE CINÉMA – Comédie *2:00*
Une combinaison gagnante (É.-U.; 1998) Steve Guttenberg, Sophie Lorain. 631293
STR In Focus *1:00*
TBS Good Times
TEL Donkey Kong Country CC
TLA MOVIE – Action *2:00* ★★
Bloodfist III: Forced to Fight (1991) An imprisoned kickboxer garners the unwanted attention of various prison gangs. Don "The Dragon" Wilson, Richard Roundtree. 8024800
TV5 French Riviera – Documentaire *1:00*
V Community Cable
WGN Matlock *1:00* CC
WPX News *1:00*
WTN Yoga *1:00*
YTV Dragonball Z CC

5:30

2 6 Kenneth Copeland CC
10 News *1:30* CC
11 James Robison
31 Grace Under Fire CC
56 It's Strictly Business
60 Joyce Meyer
62 68 First Business CC
ASN Breakfast Television *2:30*
BET Creflo A. Dollar Jr. – Religion
DIS Great Canadian Parks CC
H&G Kitty Bartholomew: You're Home
LIF Great Outdoorsman
NW Business News: Early Edition CC
PRI New Liar's Club CC
RDI Monde ce matin
ROB Dave Chalk Computer Show
SPC Body Electric
TBS Gilligan's Island
TEL Animal Crackers CC
TSN Fitness Kick
V It's a New Day
YTV Pokémon CC

5:55

5 News *:35* CC
SHO Hale & Pace

6 AM

2 6 Blue Rainbow CC
5 This Morning *1:00* CC
5 13 News CC
7 CBS News CC
10 40 Salut, bonjour! *3:00*
11 12 News
11 Fitness Zone
TVO Polka Dot Door
16 Classical Stretch
29 Grace Under Fire CC
31 Kenneth Copeland
49 Un coin de chez nous
50 ABC News *1:00* CC
56 Making a Difference
57 Cabin Country
60 Telejornal CC
65 Body Tech
A&E Simon & Simon *1:00*
BET Marilyn Hickey – Religion
BVO Performances
CD Contact animal *1:00*
CMT Coast to Coast
COM Bizarre
DIS Nature Nut CC
FAM Hello, Mrs. Cherrywinkle CC
GLF Golf Talk Live
H&G Kitchens and Bathrooms
HIS Cold War *1:00* CC
LIF Diagnosis
MM Frenchkiss
MM+ MuchMoreVideoFlow *5:00*
net sportscentral AM *6:30*
NW NW Today CC
OLN Cottage Country
PIX MOVIE – Comedy *1:45* ★
Swashbuckler (1976) Robert Shaw, James Earl Jones. 8121767
PRI Distant Roads CC
RDI Matin express *3:00*
RDS Aérobique
ROB Day Watch This Morning *2:00*
SBK Creflo A. Dollar Jr.
SPC Voyage to the Bottom of the Sea *1:00*
STR Best of City Lights
TBS Coach
TEL Raccoons CC
TLC Mother Nature
TRE Care Bears
TSN Sportsdesk *6:00* CC
TV5 Vie d'artiste
V It's a New Day
WPX News *2:00*
WTN Everyday Workout CC
YTV Kitty Cats CC

6:05

MN1 MOVIE – Action *1:30* ★★★
Police Story (Hong Kong; 1985) A Hong Kong police officer high-kicks his way through an army of bad guys. Jackie Chan, Brigitte Lin. 8100274 CC

6:15

GLF To be announced *:45*

6:25

SHO Dick Spanner *:35*

6:30

2 6 Fibi's Funny Bones CC
4 6 9 11 CBC Morning News *2:00*
5 Riseup Ottawa *2:30*
5 12 13 Canada AM *2:30* CC
7 News
11 Day Watch This Morning *1:30* CC
TVO Elephant Show CC
16 Body Electric
49 Bibi et Geneviève
56 It's Strictly Business
57 Bloomberg Money
60 Studio Aperto CC
62 CBS News CC
65 Breakfast Television *2:30* CC
BET Kenneth Copeland – Religion
BVO Literati
CMT CMT Morning *3:00*
COM The Warm-Up Show CC
DIS Profiles of Nature
FAM Busy World of Richard Scarry CC
H&G Let's Build
LIF Family & Friends
MM Spotlight: Nine Inch Nails
NW CBC Morning News *2:30* CC

(OLN) Great Outdoorsman
(PRI) Place in Sun CC
(RDS) Sports 30 Mag 2:00 CC
(SBK) Benny Hinn
(STR) Best of Ooh La! La!
(TBS) Family Ties
(TEL) Teddy Ruxpin
(TLC) Salty's Lighthouse
(TRE) Ants In Your Pants
(TV5) Télématin 2:00
(V) Evangelical Asian Church
(WGN) Life in the Word
(WTN) Loving Spoonfuls CC
(YTV) Once Upon A Hamster CC

7 AM

2 6 Babar CC
3 4 10 Today 2:00 Scheduled: Actor Eddie Murphy ("Nutty Professor II: The Klumps"). CC
5 7 8 62 Early Show 2:00 CC
7 9 13 50 Good Morning America 2:00 CC
8 Sheperd's Chapel 1:00
9 32 Matin express 2:00
(TVO) Noddy
16 Bloomberg Money
29 31 Magic School Bus CC
49 Vision mondiale 1:00
56 Tots TV CC
57 Sesame Street 1:00 CC
60 Chinese Newsline 1:00
68 Tex Avery CC
(A&E) Classroom 1:00 CC
(BET) Dr. Leroy Thompson – Religion
(BVO) Bravo!Videos
(CD) Dernier Magicien 1:00
(CNB) Squawk Box 3:00 CC
(CNN) Early Edition 2:00
(COM) Wayne & Shuster
(DIS) Wildlife Theatre
(FAM) Adventures of the Gummi Bears CC
(GLF) Golf Central 1:30
(H&G) Cottage Life
(HIS) Front Page Challenge
(LCF) Anatole
(LIF) Canadian Living Television
(MM) MuchMegaHits
(MP) Clip 2:00
(OLN) Real Fishing
(PRI) Bynon 1:00 CC
(SBK) Disney's Doug CC
(SE) Tom et Sheena
(SHO) King of Kensington CC
(SPC) Ray Bradbury Theater
(STR) E! True Hollywood Story 1:00
(SV) Auto Week
(TBS) Saved by the Bell
(TEL) Tazmania
(TFO) Picoli, Lirabo et les autres
(TLA) Full House
(TLC) Pappyland
(TRE) Little Star
(V) John Hagee Today
(WGN) Ed Young
(WTN) Trouble in Mind CC
(YTV) Fuzzpaws CC

7:15

(TFO) Grenier de Bisou

7:20

(SE) Pocahontas

7:30

2 6 Digimon: Digital Monsters CC
(TVO) Arthur
16 Noddy
29 Garfield and Friends
31 Jonny Quest CC
56 Arthur CC
68 Dennis the Menace CC
(BET) Bishop Hilliard Jr. – Religion
(BVO) Originals in Art CC
(CLT) Nutrition Pathways CC
(COM) Supertown Challenge CC
(DIS) Canadian Gardener
(FAM) Franklin CC
(H&G) In the Workshop
(HIS) Olympica
(LCF) Inspecteur Gadget CC
(LIF) Inn Chef
(MM) MuchOnDemand
(OLN) Dimestore Fishermen
(SBK) Disney's Sabrina CC
(SHO) Madison CC
(SPC) Prisoners of Gravity
(SV) Motorsport Mundial
(TBS) Saved by the Bell
(TEL) Pippi Longstocking CC
(TFO) Les Wubulous
(TLA) Coach
(TLC) Rory's Place
(TRE) Crazy Quilt
(V) Benny Hinn
(WGN) Kenneth Copeland CC
(WTN) Beyond Medicine CC
(YTV) Big Comfy Couch CC

7:35

(MNI) MOVIE – Action 2:25 ★★ *Godzilla* (1998) The giant green lizard takes a bite out of the Big Apple when it swims to America. Matthew Broderick, Maria Pitillo. 8101903 CC

7:45

(PIX) MOVIE – Action 1:45 ★ *Allan Quatermain and the Lost City of Gold* (1987) Richard Chamberlain, Sharon Stone. 8119922
(SE) Inspecteur Mouse

7:55

(TVO) The Bookshelf

8 AM

2 6 Popular Mechanics for Kids CC
8 Kenneth Copeland
11 Movie Show
13 News 3:00 CC
(TVO) Blues Clues
16 Teletubbies CC
29 Dennis the Menace
31 Boy Meets World CC
49 Petit Journal
56 Between the Lions CC
57 Barney & Friends CC
60 South Asian Newsweek 1:00 CC
68 Sailor Moon CC
(A&E) Northern Exposure 1:00
(ASN) News CC
(BET) Pastor John A. Cherry – Religion 1:00
(BVO) Tom Jones Brooke Shields guest-stars.
(CD) Les Plus Belles Routes du monde 1:00
(CLT) Introduction to Informations Systems in Organizations 2:30
(COM) Whose Line Is It Anyway?
(DIS) Cotter's Wilderness Trails
(FAM) Art Attack
(H&G) Gardener's Journal
(HIS) The Campbells
(LCF) Michatmichien CC
(LIF) Tourist
(MM) Freshly Pressed
(OLN) Complete Angler
(PRI) What On Earth CC
(ROB) Before Hours 1:30
(SBK) Disney's Pepper Ann CC
(SHO) Kung Fu 1:00
(SPC) Quantum Leap 1:00
(STR) Best of MovieTelevision
(SV) Inside Winston Cup Racing 1:00
(TBS) A Different World
(TEL) Bad Dog CC
(TFO) Mon amie Maya
(TLA) Andy Griffith (BW) CC
(TLC) Skinnamarink TV
(TRE) Little Bear CC
(V) Daily Mass
(WGN) Charles in Charge
(WPX) Maury Povich 1:00
(WTN) You, Me & the Kids CC
(YTV) Kitty Cats CC

8:15

(SE) CINÉMA – Comédie 1:55 ★ *L'Illuminé* (É.-U.; 1998) Eddie Murphy, Jeff Goldblum. 8116835 CC

Tuesday

8:25
(TVO) Why?

8:30
2 6 Care Bears CC
4 6 9 CBC Playground *2:00*
8 News *2:30*
11 James Robison
11 Chef Pasquale
(TVO) Paper, Scissors, Glue
16 Arthur CC
29 Mad About You CC
49 Batman
56 Teletubbies CC
57 Mister Rogers CC
68 Jonny Quest CC
(ASN) Moesha CC
(BVO) Authors
(COM) Win Ben Stein's Money CC
(DIS) Great Canadian Parks CC
(FAM) Out of the Box CC
(GLF) Leaderboard Report
(H&G) Kitty Bartholomew: You're Home
(HIS) The Way We Were CC
(LCF) Triple Z
(LIF) shiftTV
(MM) NewMusic CC
(OLN) Outdoor Journal
(PRI) Guerilla Gardener CC
(RDS) Aérobique
(SBK) Disney's Recess CC
(STR) Hollywood Babylon
(TBS) A Different World
(TEL) Caillou CC
(TFO) Aventures de Skippy
(TLA) News CC
(TLC) Skinnamarink TV
(TRE) St. Bear's Dolls Hospital
(TV5) Les Zap
(V) Peter Youngren
(WGN) The Parent 'Hood CC
(WTN) Spiritual Journey
(YTV) Country Mouse and City Mouse CC

8:35
(TVO) Elliot Moose

8:45
(TRE) Pirates

8:55
(FAM) Babar CC

9 AM
2 6 Heart of Courage CC
3 Later Today *1:00* Scheduled: How to live like a star; celebrities share their favorite recipes; profiling Hollywood pets. CC
4 8 Sally Jessy Raphael *1:00*
5 Adventures of Very Roger
5 Donny & Marie *1:00*
5 7 7 9 10 13 Regis & Kathie Lee *1:00*
9 32 Saveurs de saison
10 40 Place Melrose *1:00*
11 CBC Playground *1:30*
11 Roseanne Show *1:00* CC
12 Body Tech
13 65 Maury Povich *1:00* CC
(TVO) Shining Time Station
16 56 Sesame Street *1:00* CC
29 Forgive or Forget *1:00* CC
31 Judge Joe Brown CC
49 Cardio, Tae Boxe
50 People's Court *1:00* CC
57 Teletubbies CC
60 World Vision
62 Judge Mills Lane
(A&E) Night Court
(ASN) The View *1:00* CC
(APT) Takuginai
(BET) All *1:00*
(BVO) Close Up
(CD) Biographies: Edward Kennedy *1:00*
(CNN) News *2:00* CC
(COM) Just for Laughs CC
(DIS) Summer@discovery.ca CC
(GLF) Golf Central *1:00*
(H&G) Carol Duvall
(HIS) Sketches of Our Town
(LCF) Frissons
(LIF) Gentle Doctor
(MM) Classic Muchmegahits
(MP) Vox Pop
(NW) NW Today CC
(OLN) Deep Probe *1:00*
(PRI) RV Vacation Adventures CC
(RDI) Monde ce matin
(RDS) Magazine moto X
(SBK) Screen Gems *1:00*
(SHO) Street Legal *1:00* CC
(SPC) War of the Worlds *1:00*
(STR) E! News Daily
(TBS) Little House on the Prairie *1:00*
(TEL) Paddington Bear CC
(TFO) Arsène Lupin
(TLA) News *3:00* CC
(TLC) Bingo & Molly
(TNN) Dallas *1:00* CC
(TRE) Care Bears
(TV5) Zig zag café *1:00*
(V) James Robison
(WGN) Wayans Bros. CC
(WPX) Jerry Springer *1:00*
(WTN) Everyday Workout CC
(YTV) Bananas in Pyjamas CC

9:05
9 32 CINÉMA – Comédie *1:55*
★★ ***100% américain*** (É.-U.; 1993) Whoopi Goldberg, Ted Danson. 8129309/8129309 CC

9:20
(FAM) Katie & Orbie CC

9:30
2 6 World Vision *1:00* CC
5 Body Tech
12 Today's Cooking
(TVO) Guess What
31 Judge Mills Lane CC
49 Indices pensables
57 Big Comfy Couch CC
60 Divorce Court
62 Judge Mills Lane
68 Sister, Sister CC
(A&E) Night Court
(APT) Shining Time Station
(BVO) Telescope
(CMT) Coast to Coast
(COM) Comedy at Club 54 CC
(DIS) Foodstuff
(FN) Taste
(H&G) Simply Quilts
(HIS) It Seems Like Yesterday
(LCF) Hé Arnold! CC
(LIF) Life With Pets
(MM) Videoflow *2:00*
(MP) Interfax
(NW) Sports Journal CC
(PIX) MOVIE – Comedy *1:30* ★ ***Agent for H.A.R.M*** (1966) Mark Richman, Wendell Corey. 787670
(PRI) Canadian Travel Show CC
(RDI) Le Point CC
(RDS) Splash moto-marine
(ROB) Day Watch This Morning *2:30*
(STR) F.Y.E!
(SV) Car & Track
(TEL) Triplets
(TFO) Méga été
(TLC) Salty's Lighthouse
(TRE) Blues Clues
(V) Kenneth Copeland
(WGN) Cosby Show CC
(WTN) Get Growing *1:00*
(YTV) Pumper Pups CC

9:45
(TVO) Polka Dot Shorts
(TFO) Montre-moi ton école

9:50
(FAM) Billy the Cat CC

9:55
(TVO) Elliot Moose Costumed Shorts

10 AM
3 Sally Jessy Raphael *1:00*
4 31 Jerry Springer *1:00*
5 The Ainsley Harriott Show *1:00* CC
5 60 Montel Williams *1:00* CC
5 13 Vicki Gabereau *1:00* CC
7 The Nanny

7 Martha Stewart Living *1:00* CC

8 Leeza *1:00*

9 11 Rosie O'Donnell *1:00* Scheduled: Interviews with the cast of "The Wedding Planner," including Jennifer Lopez and Matthew McConaughey; touring Los Angeles with Megan Mullally ("Will & Grace") and Jennifer Love Hewitt. (R) CC

10 40 Top modèles 50093/745293

10 People's Court *1:00* CC

12 Travel Travel

13 The Martin Short Show *1:00*

TVO Elliot Moose Animated Shorts

16 56 Mister Rogers CC

29 Dr. Joy Browne *1:00*

49 Directement Louise *1:00*

50 Judge Mathis *1:00* CC

57 Dooley and Pals Show

62 Guiding Light *1:00* 8124854 CC

65 ASN Cityline *1:00*

68 Judge Mills Lane CC

A&E Murder, She Wrote *1:00*

APT Spirit Bay

BET Morning Moves *2:00*

BVO Olivier Messiaen: A Master *1:00*

CD CINÉMA – Drame *2:00* ★★ ***Le Chasseur*** (É.-U.; 1980) Steve McQueen, Kathryn Harrold. 8129309

CMT CMT Songbook *1:00*

CNB Market Watch *2:00* CC

COM SCTV

DIS Harrowsmith Country Life CC

FN Cooking Live! *1:00*

GLF Golf *2:00* Third-round coverage of the PGA B.C. Open, from Endicott, N.Y. (R)

H&G Design for Living

HIS Sketches of Our Town

LCF Ailes du dragon CC

LIF Inn Chef

MNT MOVIE – Drama *1:45* ***Rupert's Land*** (Can.; 1997) Two estranged half-brothers find common ground when they are reunited. Samuel West, Ian Tracy. 8110651 CC

MP Top5.com

NW CBC Morning Extra *1:00* CC

OLN Undersea Adventures

PRI Alive! CC

RDI Monde ce matin

RDS Course de bateaux *1:00*

SBK Living Single CC

SHO A Country Practice *1:00*

SPC Star Trek *1:00*

STR Best of FashionTelevision

SV Marine Voyager

TBS Little House on the Prairie *1:00*

TEL Journey to the West CC

TFO Mon animal et moi

TLC Pappyland

TNN Dallas *1:00* CC

TRE It's itsy bitsy Time *1:00*

TV5 Journal de TV5

V Skylight

WGN Knight Rider *1:00*

WPX Maury Povich *1:00* CC

YTV Stickin' Around CC

10:05

TVO Little Bear

10:10

SE CINÉMA – Comédie *1:35* ★★ ***XXL*** (Fr.; 1997) Michel Boujenah, Gérard Depardieu. 8104090

10:15

TVO The Wombles

FAM Busy World of Richard Scarry CC

TFO Ma maison, ma musique

TV5 TV5 l'invité

10:30

2 6 100 Huntley Street *1:00* CC

4 6 9 11 CBC Playground: Mr. Dressup

7 Hollywood Squares

10 40 Saisons de Clodine

12 New World Wine Tour

TVO Paper, Scissors, Glue

16 Between the Lions CC

56 57 Zoboomafoo CC

68 Judge Joe Brown CC

APT Indigenous Circle

CLT Business in the New Millennium CC

COM Soap CC

DIS Guerilla Gardener

H&G Interiors by Design

HIS History Bites Channel-surfing in Ancient Greece.

LCF Spirou CC

LIF What's For Dinner?

MP Clip *1:00*

OLN Aquanauts

PRI Spectacular Spas CC

RDI Atlantique en direct *1:00*

SBK In the House CC

STR In Focus *1:00*

SV Powerboat TV

TEL Animal Crackers CC

TLC Jay Jay the Jet Plane

TV5 100% question

V To be announced

WTN In Fashion

YTV Groundling Marsh CC

10:35

TVO Polka Dot Shorts

10:40

FAM Art Attack

10:45

TVO Little Star

TFO Mumfie

11AM

3 Maury Povich *1:00* CC

4 6 9 CBC Playground: Sesame Park

4 10 Later Today *1:00* Scheduled: How to live like a star; celebrities share their favorite recipes; profiling Hollywood pets. CC

5 Breaker High CC

5 7 8 11 11 62 Price Is Right *1:00* CC

5 13 Dini *1:00* CC

7 9 13 50 The View *1:00* CC

8 Canada AM *2:00* CC

9 32 Aventures de Tintin CC

10 40 Aimer 36019/145019

12 Graham Kerr's Gathering Place *1:00*

13 100 Huntley Street *1:00* CC

TVO Country Mouse and City Mouse

16 56 Barney & Friends CC

29 Judge Mills Lane

31 Ricki Lake *1:00* CC

57 Dragon Tales CC

60 Jenny Jones *1:00* CC

65 Star Trek: The Next Generation *1:00* CC

68 Change of Heart CC

A&E Magnum, P.I. *1:00*

ASN News CC

APT TNI Presents

BVO Behind & Above: The Wings of Fire *:50* CC

CLT Get a Life

CMT Top 12 People's Choice *1:00*

CNN In the Money *1:00* CC

COM Royal Canadian Air Farce CC

DIS Wild Heart of the Dolomites *1:00* CC

FAM PB & J Otter CC

FN Pick Of The Day

H&G If Walls Could Talk

HIS Combat BW *1:00*

LCF Mégabogues CC

LIF It's A Living

MMB MuchMorewith...Cher

NW Business News Live *1:00* CC

(OLN) **Cottage Country**
(PIX) **MOVIE** – Adventure *1:30* ***Tarzan the Ape Man*** (1959) Denny Miller, Joanna Barnes. 129293
(PRI) **New Liar's Club** CC
(RDS) **Résumé du Tour de France**
(SBK) **Forgive or Forget** *1:00*
(SHO) **Friday the 13th: The Series** *1:00* CC
(SPC) **Highlander: The Series** *1:00* Amanda is tempted to reteam with her old partner in crime.
(SV) **Planes of Fame** *1:00*
(TBS) **Mama's Family**
(TEL) **Rescue Heroes** CC
(TFO) **Port Cook**
(TLC) **Bingo & Molly**
(TNN) **Dallas** *1:00* CC
(TRE) **Bear in the Big Blue House**
(TV5) **Les Années belges** – Documentaire *1:00*
(V) **Steeplechasing** Host Geoff Noble visits Prince Edward Island's north shore.
(WGN) **Matlock** *1:00* CC
(WPX) **Jerry Springer** *1:00*
(WTN) **Off the Map** CC
(YTV) **Fuzzpaws** CC

11:15

(MM+) **MuchMoreVideoFlow** *1:45*

11:25

(FAM) **Space Cases** *:35*

11:30

2 6 **World Vision** CC
4 6 9 **Raccoons**
5 **Best of MovieTelevision**
9 32 **Lingo** CC
10 40 **Coup de chapeau** CC
(TVO) **Stuff**
16 56 **Dragon Tales** CC
29 **Judge Mills Lane**
57 **Reading Rainbow** CC
68 **Change of Heart** CC
(ASN) **Acorn the Nature Nut** CC
(APT) **Nunavimiut**
(CLT) **Full Motion Fitness**
(COM) **New Red Green** CC
(FN) **Classic Cooking with the Galloping Gourmet**
(H&G) **Appraise It!**
(LCF) **Opération caméléon** CC
(LIF) **Things We Do For Love**
(MM) **Frenchkiss**
(MP) **1-2-3 Punk**
(OLN) **Great Outdoorsman**
(PRI) **Wok with Yan** CC
(RDI) **Le Québec en direct**
(RDS) **Expos magazine**
(STR) **Q & E!**
(TBS) **Mama's Family**
(TEL) **Magic School Bus** CC
(TFO) **Sept pour l'aventure**
(TLC) **Skinnamarink TV**
(TRE) **Pocket Dragon Adventures**
(V) **Up On the Roof** The Nova Scotia Mass Choir performs in Halifax.
(WTN) **The Occasion** CC
(YTV) **Rupert** CC

11:45

10 40 **TVA en direct** *1:45*
(MN1) **MOVIE** – Action *1:30* ★★★ ***Run Lola Run*** (Ger.; 1998) A young woman races to track down a sack of money. Franka Potente, Moritz Bleibtreu. 8100274 CC
(SE) **CINÉMA** – Comédie *1:50* ★ ***Elvis Graton II: Miracle à Memphis*** (Can.; 1999) Julien Poulin, Yves Trudel. 8116835

11:50

(BVO) **Bravo!News**

Afternoon

Noon

2 6 **Heart of Courage** CC
3 7 8 13 **News**
4 6 9 11 **Midday** *1:00* CC
4 5 7 9 10 65 (CNN) **News** CC
5 5 11 13 **News** *1:00* CC
9 32 (RDI) **Le Midi** CC
12 **Flintstones**
13 **What's For Dinner?**
(TVO) **Kratts' Creatures**
16 **People Near Here**
29 **Fresh Prince of Bel-Air** CC
31 **Jenny Jones** *1:00* CC
49 **Les Pierrafeu**
50 **Extra** CC
56 **Teletubbies** CC
57 **Learn to Read**
60 (TLA) **Sally Jessy Raphael** *1:00*
62 **Family Feud** CC
68 **Dr. Joy Browne** *1:00* CC
(A&E) **L.A. Law** *1:00*
(ASN) **Touched by an Angel** *1:00* CC
(APT) **Aboriginal Voices** CC
(BET) **BET Videolink** *1:00*
(BVO) **Prokofiev By Two** *1:00*
(CD) **Bonanza** *1:00*
(CLT) **Millennium** *1:00*
(CMT) **Heart & Home** *3:00*
(CNB) **Power Lunch** *2:00* CC
(COM) **Open Mike With Mike Bullard** *1:00* CC
(DIS) **Lynette Jennings' Design** *1:00* CC
(FAM) **Lion King's Timon & Pumbaa** CC
(FN) **Molto Mario**
(GLF) **Scorecard Report**
(H&G) **Mark Cullen Gardening**
(HIS) **Archaeology** Studying the pyramids of Teotihuacan, north of Mexico City.
(LCF) **Nouvelles aventures des Intrépides** CC
(LIF) **Canadian Living Television**
(MM) **Videoflow** *5:00*
(MN2) **MOVIE** – Thriller *1:45* ***The Ripper*** (Australian; 1997) Patrick Bergin, Gabrielle Anwar. [See 5:45 p.m. for details.] 8116835 CC
(MN3) **MOVIE** – Comedy *1:25* ★★ ***Kitchen Party*** (Can.; 1997) Scott Speedman, Tygh Runyan. [See 4:20 p.m. for details.] 8123125 CC
(MN4) **MOVIE** – Drama *2:00* ★★★ ***Hope Floats*** (1998) A woman finds romance and comfort when she returns to her home town. Sandra Bullock, Harry Connick Jr. 8117564 CC
(MP) **Clip** *3:00*
(NW) **NW Today** *1:00* CC
(OLN) **Real Fishing**
(PRI) **I Dream of Jeannie**
(RDS) **Aérobique**
(ROB) **Day Watch at Noon** *1:00*
(SBK) **Blind Date** *1:00*
(SHO) **Forever Knight** *1:00* CC
(SPC) **Ray Bradbury Theater**
(STR) **Mysteries & Scandals**
(SV) **Motorcycle Racing** *1:00* FIM World GP 500 German Grand Prix from the Sachsenring Circuit, Hohenstein, Germany. CC
(TBS) **Matlock** *1:00*
(TEL) **Scooby Doo**
(TFO) **Panorama**
(TLC) **Wedding Story**
(TNN) **Dallas** *1:00* CC
(TRE) **Ants In Your Pants**
(TSN) **Off the Record**
(TV5) **Journal de TV5**
(V) **Heart Becomes Quiet** *2:00* Survivors recall the devasting 1984 industrial accident in Bhopal, India.
(WGN) **Matlock** *1:00* CC
(WPX) **Judge Mathis** *1:00*
(WTN) **World's Greatest Spas** CC
(YTV) **Batman**

TUESDAY

12:15

(TV5) **Coup de chapeau** – Reportages

12:25

(FAM) **Flash Forward** CC

12:30

(2) (6) **What's For Dinner?** CC
(4) **Jeopardy!** CC
(5) (7) (8) (62) **Young and the Restless** *1:00* 781309/776477/8102632/8128670 CC
(7) (9) (13) (50) **Port Charles** 8101903/70038/8105729/8101903 CC
(9) (32) **Tam Tam** CC
(10) **Extra** CC
(12) **News** CC
(13) **Travel Magazine**
(TVO) **Inquiring Minds**
(16) **People Near Here**
(29) **Home Improvement** CC
(49) **Grand Journal** CC
(56) **Sesame Street** *1:00* CC
(57) **Whole Child**
(65) **City Online** CC
(APT) **Medicine Wheel**
(CNN) **Burden of Proof** CC
(FN) **Ultimate Kitchens**
(GLF) **Golf Central** *1:00*
(H&G) **Landscape Smart**
(HIS) **Great Crimes and Trials of the 20th Century**
(LCF) **Génération W** CC
(LIF) **Sue Warden Craftscapes**
(net) **Last Word with Jim Rome**
(OLN) **Dimestore Fishermen**
(PIX) **MOVIE** – Adventure *1:30* ***Tarzan Goes to India*** (1962) Jock Mahoney, Jai. 580854
(PRI) **Bewitched**
(RDI) **Le Québec en direct** *1:30*
(RDS) **Sports 30 Mag** *1:00* CC
(SPC) **Weird Science**
(STR) **Best of Startv**
(TEL) **Tazmania**
(TFO) **Branché**
(TLC) **Wedding Story**
(TRE) **Little Star**
(TSN) **Caribbean Workout**
(TV5) **Prix du Québec**
(WTN) **Dancing at the Palais** CC
(YTV) **Pinky, Elmyra & the Brain**

12:50

(FAM) **Clarissa**

1 PM

(2) (3) (4) (6) (10) **Days of Our Lives** *1:00* 45293/49019/8126212/98309/8106458 CC
(4) (6) (9) (11) **Urban Peasant**
(5) (7) (9) (13) (50) (ASN) **All My Children** *1:00* 90767/8106458/68293/8126212/8106458 CC
(5) (12) (13) **House & Home** CC
(8) **Movie Show**
(9) (32) **Chapeau melon et bottes de cuir** *1:00*
(11) **Fitness Zone**
(13) **Rutherford** *1:00* CC
(TVO) **More to Life** *1:00*
(16) **Christina Cooks**
(30) **Teletubbies**
(31) **Judge Mathis** *1:00* CC
(49) **Sexe et confidences** *1:00*
(57) **Guten Tag**
(60) **Pasquale's Kitchen Express**
(65) **MOVIE** – Drama *2:00* ★ ***Eddie and the Cruisers II: Eddie Lives!*** (1989) The presumed-dead musician lives under a false identity in Montreal. Michael Paré, Marina Orsini. 392106
(68) **Forgive or Forget** *1:00*
(A&E) **Law & Order** *1:00* McCoy and Kincaid believe they helped convict an innocent man of arson and murder.
(APT) **Wawatay Presents**
(BET) **Hits from the Streets** *1:00*
(BVO) **Dame Edna Kisses It Better** *:45*
(CD) **Contact animal** *1:00*
(CLT) **Business in the New Millennium** CC
(CNN) **News** *2:00* CC
(COM) **Wayne & Shuster**
(DIS) **Harrowsmith Country Life** CC
(FN) **It's a Surprise**
(H&G) **This Small Space**
(HIS) **MOVIE** *2:30* ★★★ ***The Buddy Holly Story*** (1978) The life of rock 'n' roll pioneer Buddy Holly is chronicled. Gary Busey, Charles Martin Smith. 8122496
(LCF) **Débrouillards** CC
(LIF) **What's For Dinner?**
(MMP) **Pop-Up Video**
(net) **Equestrian** *2:00* Olympic Trials Grand Prix, from Hendervale. (R)
(NW) **NW Today** *1:00* CC
(OLN) **Complete Angler**
(PRI) **All in the Family** CC
(ROB) **Market Coverage** *1:00*
(SBK) **Ricki Lake** *1:00* CC
(SHO) **Degrassi Jr. High** CC
(SPC) **Mysteries, Magic & Miracles**
(STR) **Uncut**
(SV) **Motorcycle Racing** *1:00* FIM World GP 250 Grand Prix from the Sachsenring Circuit, Hohenstein, Germany.
(TBS) **Hunter** *1:00*
(TEL) **Caillou** CC
(TFO) **Villages et visages**
(TLA) **Sally Jessy Raphael** *1:00* CC
(TLC) **Dating Story**
(TNN) **Dallas** *1:00* CC
(TRE) **Crazy Quilt**
(TSN) **Fitness Kick**
(TV5) **République des Beaux-Arts** *1:15*
(WGN) **News** *1:00*
(WPX) **Judge Mills Lane** CC
(WTN) **A Repair to Remember** CC
(YTV) **Bedtime Stories**

1:05

(YTV) **Enchanted Lands** CC

1:15

(FAM) **Little Lulu**
(MN1) **MOVIE** – Action *1:30* ★★ ***Universal Soldier: The Return*** (1999) A former renegade bio-engineered killer battles a new league of trained killing machines. Jean-Claude Van Damme, Michael Jai White. 8106458 CC
(YTV) **Happy Birthday**

1:20

(YTV) **The Toothbrush Family**

1:25

(MN3) **MOVIE** – Action *1:30* ★★★ ***Police Story*** (Hong Kong; 1985) Jackie Chan, Brigitte Lin. [See 6:05 a.m. for details.] 8122496 CC

1:30

(4) (6) (9) (11) **Pamela Wallin**
(5) (5) (7) (8) (12) (13) (62) **Bold and the Beautiful** 94583/89651/8102632/62019/78485/8128670 CC
(8) **Dave Chalk Computer Show**
(10) (40) **Boutique TVA** *1:00*
(11) **Black Stallion**
(16) **Best of the Joy of Painting**
(30) **Barbotons**
(56) **Reading Rainbow** CC
(57) **Prairie Potter**
(60) **South Asian Veggie Table** CC
(APT) **Medicine Chest**
(CLT) **Editors**
(COM) **Supertown Challenge** CC
(DIS) **Foodstuff**
(FN) **The Best Of**
(GLF) **Leaderboard Report**
(H&G) **House & Home**
(LCF) **Zone de turbulence** CC
(LIF) **Inn Chef**
(MMP) **Freshly Pressed**
(OLN) **Outdoor Journal**

TUESDAY

(PRI) **All in the Family** CC
(RDS) **Course automobile** *3:00* Présentation du CART Michigan 500 en provenance de Brooklyn. (R)
(SHO) **Degrassi High** CC
(SPC) **Batman**
(STR) **Hollywood Babylon**
(TEL) **Paddington Bear** CC
(TFO) **Bouquet de saveurs**
(TLC) **Dating Story**
(TRE) **Iris, the Happy Professor**
(TSN) **TSN World of Soccer** *1:00*
(WPX) **Change of Heart**
(WTN) **Upwardly Mobile**
(YTV) **Country Mouse and City Mouse** CC

1:35

(SE) **CINÉMA** – Drame *2:00* ★★★ ***Lautrec*** (Fr.; 1998) Régis Royer, Elsa Zylberstein. 8115106

1:40

(FAM) **Franklin** CC

1:45

(BVO) **Bravo!News**
(MN2) **MOVIE** – Action *2:20* ★★ ***Godzilla*** (1998) Matthew Broderick, Maria Pitillo. [See 7:35 a.m. for details.] 8104090 CC

2 PM

2 6 **Bynon** *1:00* CC
3 10 **Passions** *1:00* 10106/8101903 CC
4 6 9 **North of 60** *1:00* CC
4 **Sally Jessy Raphael** *1:00* CC
5 **Cityline** *1:00*
5 7 8 11 62 **As the World Turns** *1:00* 61854/56922/8103361/64258/8136699 CC
5 12 13 **The City** *1:00* CC
7 9 13 50 **One Life to Live** *1:00* 8101903/86470/8105729/8101903 CC
8 **Hollywood Squares**
9 32 **Inventions de la vie**
11 **Chef Pasquale**
13 **News** CC
(TVO) **Family & Friends**
16 **Quilt in a Day**
29 **700 Club** *1:00*
30 **Malheurs de Sophie**
49 **CINÉMA** – Comédie dramatique *2:00* ***Big Bob Johnson et son cirque fantastique*** (Télé-film; 1978) Charles Napier, Maud Adams. 246293
56 **Theodore Tugboat** CC
57 **Spirit of Cross Stitch**
60 **Russian Waves**
(A&E) **Northern Exposure** *1:00*
(ASN) **Camilla Scott** *1:00* CC
(APT) **Maamuitaau** – Current Events
(BET) **Jam Zone** *2:00*
(BVO) **MOVIE** *2:00* ***Aujourd'hui ou jamais*** (Can.; 1998) A middle-aged pilot who stopped flying after a crash tries to return to the skies, but faces debt problems and the return of his estranged father. Marcel Sabourin, Jean-Pierre Ronfard. [Viewer discretion is advised.] 245699
(CD) **CINÉMA** – Drame *2:00* ★★ ***Brubaker*** (É.-U.; 1980) Robert Redford, Yaphet Kotto. 8111380
(CLT) **Footnotes** CC
(CNB) **Street Signs** *2:00* CC
(COM) **Whose Line Is It Anyway?**
(DIS) **Summer@discovery.ca** CC
(FN) **Cooking Live!** *1:00*
(H&G) **Carol Duvall**
(LCF) **Sur la piste** CC
(LIF) **Martha Stewart Living** *1:00*
(MM+) **Countdown** *1:30*
(MN4) **RUDE awakening** Billie tries to impress her new boss (Beverly D'Angelo). CC
(NW) **NW Today** *1:00* CC
(OLN) **Deep Probe** *1:00*
(PIX) **MOVIE** – Comedy *1:45* ★★ ***The Couch Trip*** (1988) Dan Aykroyd, Walter Matthau. 8101903
(PRI) **Murder, She Wrote** *1:00*
(RDI) **Ontario en direct** *1:00*
(ROB) **Day Watch** *2:30*
(SBK) **Leeza** *1:00*
(SHO) **Hope Island** *1:00*
(SPC) **Nowhere Man** *1:00* CC
(STR) **Behind the Scenes**
(SV) **Motorcycle Racing** *1:00* Coverage of the AMA 600 Supersport, from Mid-Ohio.
(TBS) **MOVIE** – Fantasy *2:05* ★★★ ***Harry and the Hendersons*** (1987) A family encounters a Bigfoot-type creature while on a camping trip. John Lithgow, Melinda Dillon. 8107187
(TEL) **Triplets**
(TFO) **Maman et Ève** *1:00*
(TLA) **Judge Mills Lane** CC
(TLC) **Baby Story**
(TNN) **Dallas** *1:00* CC
(TRE) **St. Bear's Dolls Hospital**
(V) **Kidzone**
(WGN) **MacGyver** *1:00*
(WPX) **Histeria!**
(WTN) **Is It Legal?**
(YTV) **Maisy**

2:05

(FAM) **Art Attack**
(YTV) **Wildlife**

2:10

(YTV) **Mopatops Shop**

2:15

(TRE) **Pirates**
(TV5) **Court métrage: Testament**

2:20

(YTV) **Jellabies**

2:25

(YTV) **nanalan'**

2:30

8 **Change of Heart**
9 32 **Bande à Dingo** CC
10 40 **Maman Dion**
11 **Wings** CC
13 **Fibi's Funny Bones**
(TVO) **Dialogue**
16 **Donna's Day**
30 **Mais où se cache Carmen Sandiego?** CC
56 **Noddy** CC
57 **Wimzie's House** CC
60 **Pasargad**
68 **Magic School Bus** CC
(APT) **Takuginai**
(CLT) **Sail TV**
(COM) **Win Ben Stein's Money** CC
(DIS) **Beyond 2000**
(FAM) **Darkwing Duck** CC
(H&G) **Simply Quilts**
(LCF) **Robinson Sucroé** CC
(MN4) **MOVIE** – Drama *1:40* ***Rupert's Land*** (Can.; 1997) Samuel West, Ian Tracy. [See 10 a.m. for details.] 8117564 CC
(STR) **Celebrity Profile** *1:00*
(TEL) **Patrol 03** CC
(TLA) **Judge Mills Lane** CC
(TLC) **Baby Story**
(TRE) **Little Bear** CC
(TSN) **Motorcycling Experience** *1:00*
(TV5) **Journal de France 2** CC
(V) **James Robison**
(WPX) **Pokémon**
(WTN) **Coronation Street** 61835
(YTV) **Archibald the Koala**

2:45

(MN1) **MOVIE** – Thriller *1:35* ***Killing Moon*** (Can.; 2000) Assorted people have a vested interest in a deadly virus. Penelope Ann Miller, Kim Coates. 8119922 CC

2:55

(MN3) **TMN's The Movie News** CC

TUESDAY

ALL NEW!

SATELLITE EDITION

EXPRESSVU STARCHOICE TV GUIDE

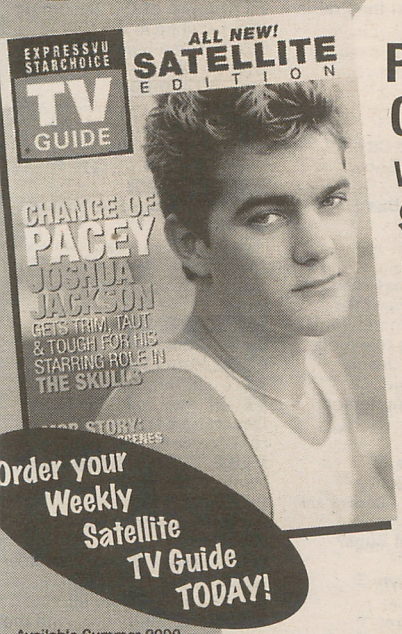

Order your Weekly Satellite TV Guide TODAY!

Available Summer 2000

PUT AN END TO CHANNEL CONFUSION!

With the new, easy-to-use WEEKLY SATELLITE TV GUIDE, the number you see listed for the show you want is the number you press on your remote.

See 328 in TV GUIDE

Press 328 on your remote

Get 328 on your TV

"It's that easy!"

SPECIAL INTRODUCTORY OFFER!

TV Guide's Satellite Edition gives you more than great listings!

Each weekly issue is jam-packed with...

- detailed program descriptions
- celebrity profiles
- movie and video reviews
- sports and much more.

all in one handy,compact guide!

☑ **YES!** **I want to put an end to channel confusion. Please send me one year - 52 issues - of the new WEEKLY SATELLITE TV GUIDE for only $69.98 (plus taxes). That's $33.00 OFF THE NEWSSTAND PRICE!**

J0047C

Name

Address Apt.No.

City Prov. P/C

☐ Payment enclosed for $69.98 + GST = $74.88 ☐ Bill me later

(PQ/NS/NB/NFLD: $69.98 + taxes = $80.48) Newsstand price: $103.48 (plus taxes)

Complete and mail your order today to: TV Guide Satellite Edition, P.O. Box 702, Markham Stn., Markham, ON L6B 1A3 – or – Subscribe online at www.tvguidelive.com

Tuesday

Program grid is on page 112

3PM

2 6 7 9 13 50 **General Hospital** *1:00* 5922/95748/8101903/33922/8105729/8101903 CC

3 4 **Jenny Jones** *1:00* CC

4 6 9 **Coronation Street** Roy has trouble coping without Gail at the café. 4835/64309

5 **Breaker High** CC

5 7 8 11 **Guiding Light** *1:00* 97106/82274/8103361/28090 CC

5 13 **The View** *1:00* CC

8 **News** *1:00*

9 32 **Mystérieuses cités d'or** CC

10 40 **Tarzan**

10 **Divorce Court** CC

11 **Comedy Kitchen**

12 **Rosie O'Donnell** *1:00* Scheduled: Interviews with the cast of "The Wedding Planner," including Jennifer Lopez and Matthew McConaughey; touring Los Angeles with Megan Mullally ("Will & Grace") and Jennifer Love Hewitt. (R) CC

13 **Days of Our Lives** *1:00* CC

TVO **Home Check**

16 **Wimzie's House** CC

29 **Power Rangers Lost Galaxy** CC

30 **SOS bout du monde** – Dessins animés

31 68 **Magic School Bus** CC

56 **Big Comfy Couch**

57 **Kidsongs** CC

60 **Felicita** *1:00*

62 **Judge Judy**

65 **Cityline** *1:00* CC

A&E **Night Court**

ASN **RoadCrew** CC

APT **Kiviu's Journey**

CLT **Help TV** *1:00* CC

CMT **Heart & Home** *2:00*

CNN **Talkback Live!** *1:00* CC

COM **Just for Laughs**

DIS **Inquiring Minds**

FAM **Goof Troop** CC

FN **In Food Today**

GLF **Tournament Highlights** *1:00*

H&G **Mark Cullen Gardening**

LCF **Spirou** CC

LIF **Canadian Living Television**

MP **Clip** *2:00*

net **Powerboat TV**

NW **NW Today** *1:00* CC

OLN **Undersea Adventures**

PRI **Golden Girls** CC

RDI **Ouest en direct** *1:00*

S&K **Judge Mathis** *1:00*

SHO **Water Rats** *1:00*

SPC **Babylon 5** *1:00* CC

SV **American Thunder**

TEL **Pippi Longstocking** CC

TFO **Grenier de Bisou**

TLA **Little House on the Prairie** *1:00*

TLC **Wedding Story**

TNN **Dallas** *1:00* CC

TRE **Care Bears**

TV5 **Journal belge**

V **Quick Study**

WGN **Caroline in the City** CC

WPX **Big Cartoonie Show**

WTN **Sisters** *1:00*

YTV **Magic School Bus**

3:15

TFO **Les Wombles**

3:20

MN3 **MOVIE** – Science Fiction *2:05* ★★★ ***The X-Files: Fight the Future*** (1998) FBI agents Mulder and Scully race to expose a plot to unleash a deadly virus on Earth. David Duchovny, Gillian Anderson. 8123125 CC

3:30

4 6 9 **Riverdale** CC

5 **Roger's New Reality** CC

9 32 **Animaniacs** – Dessins animés CC

10 40 **Quoi de neuf Bugs?**

10 **Divorce Court** CC

11 **Judge Joe Brown** CC

TVO **Guess What**

16 **Reading Rainbow** CC

29 **Magic School Bus** CC

30 **Pel, Mel et Maisy**

31 68 **X-Men** CC

56 **Dragon Tales** CC

57 **Between the Lions** CC

62 **Judge Joe Brown**

A&E **Night Court**

ASN **Very Radical**

APT **Distant Voices**

COM **Comedy at Club 54** CC

DIS **Mission: Earth** CC

FAM **Aladdin** CC

FN **Ready Set Cook!**

H&G **Landscape Smart**

HIS **History Bites** Channel-surfing in Ancient Greece.

LCF **Mégabogues** CC

LIF **Sue Warden Craftscapes**

MMH **MuchMoreVideoFlow**

net **Personal Watercraft**

OLN **Aquanauts**

PRI **Cheers** CC

STR **Mysteries & Scandals**

SV **American Thunder**

TEL **Bad Dog** CC

TFO **Livre de la jungle**

TLC **Wedding Story**

TRE **Blues Clues**

TSN **Motoring 2000**

TV5 **Journal suisse**

V **Stories of Our Becoming**

WGN **Caroline in the City** CC

WPX **Batman & Superman**

YTV **Uh Oh!** CC

3:35

SE **CINEMA** – Aventure *1:20* ★★ ***Inspecteur Gadget*** (É.-U.; 1999) Matthew Broderick, Rupert Everett. 8128670 CC

3:45

TVO **Elliot Moose Animated Shorts**

PIX **MOVIE** – Fantasy *1:45* ★★★ ***Mysterious Island*** (Brit.; 1961) Michael Craig, Joan Greenwood. 8121767

4PM

2 6 **Clueless** CC

3 4 **Maury Povich** *1:00* CC

4 6 9 **Degrassi Jr. High**

5 ASN **Star Trek: The Next Generation** *1:00* CC

5 **Divorce Court** CC

5 7 7 8 9 12 13 **Oprah Winfrey** *1:00* CC

8 **House & Home** CC

9 32 **Nos plus belles vacances** CC

10 40 **Sunset Beach** *1:00* 50699/169699

10 11 **Rosie O'Donnell** *1:00* Scheduled: Interviews with the cast of "The Wedding Planner," including Jennifer Lopez and Matthew McConaughey; touring Los Angeles with Megan Mullally ("Will & Grace") and Jennifer Love Hewitt. (R) CC

11 **The View** *1:00* CC

13 **Montel Williams** *1:00* CC

13 **Movie Show**

TVO **Noddy**

16 **Between the Lions** CC

29 **Digimon: Digital Monsters** CC

30 **Moomins**

31 68 **Beast Machines** CC

49 **Pokémon** – Enfants

50 **Judge Judy** CC

56 57 **Arthur** CC

60 **Torre de Babel** *1:00*

62 **Judge Mathis** *1:00*

65 **News** *1:00* CC

A&E **Murder, She Wrote** *1:00*

APT **Spirit Bay**

BET **All** *1:00*
BVO **Ravel** – Tribute *1:45*
CD **Hawaï 5-O** *1:00*
CLT **Legendary Trails** *1:00*
CNB **Market Wrap** *2:00* CC
CNN **Street Sweep** CC
COM **SCTV**
DIS **Flightpath** *1:00* CC
FAM **Lion King's Timon & Pumbaa** CC
FN **East Meets West**
GLF **Golf Channel Junior Academy**
H&G **Design for Living**
HIS **American Cinema** *1:00*
LCF **Chair de poule** CC
LIF **What's For Dinner?**
MM+ **MuchMorewith...Annie Lennox**
net **Adventures in Golf**
NW **Absolutely Canadian** *1:00*
OLN **Board Wild**
PRI **M*A*S*H** CC
RDI **Nouvelles**
SBK **Judge Joe Brown** *1:00*
SHO **Tarzan** CC
SPC **Star Trek** *1:00*
STR **In Focus** *1:00*
SV **Classics**
TEL **Flying Rhino Junior High** CC
TFO **Mon amie Maya**
TLA **Andy Griffith** BW CC
TLC **Baby Story**
TNN **Dallas** *1:00* CC
TRE **It's itsy bitsy Time** *1:00*
TSN **X Games** *2:00* Highlights of the 2000 trials.
TV5 **Inédits** *1:00*
V **Callwood's National Treasures** *1:00*
WGN **Bzzz**
WPX **Pokémon**
WTN **Beyond Medicine** CC
YTV **Rugrats** CC

4:05

MN2 **MOVIE** – Drama *1:55* ★★★ ***Hope Floats*** (1998) A woman finds romance and comfort when she returns to her home town. Sandra Bullock, Harry Connick Jr. 8115106 CC
TBS **Cosby Show**

4:10

MN4 **MOVIE** – Animation *1:25* ★★ ***Antz*** (1998) [See 7:30 p.m. for details.] 8114477 CC

4:15

MM+ **MuchMoreVideoFlow** *3:45*

4:20

MN1 **MOVIE** – Comedy *1:25* ★★ ***Kitchen Party*** (Can.; 1997) A suburban teen holds a party in his house. Scott Speedman, Tygh Runyan. 8101903 CC

4:30

2 6 **Young and the Restless** *1:00* 19729/57903 CC
4 6 9 **Degrassi Jr. High**
5 **Divorce Court** CC
8 **Bold and the Beautiful** CC
9 32 **À la poursuite de Carmen Sandiego** CC
13 **Grace Under Fire**
TVO **Rainbow Fish**
16 57 **Wishbone** CC
29 **Beast Machines**
30 **Simba, le roi lion**
31 68 YTV **Digimon: Digital Monsters** CC
49 **Les Simpson**
50 **Judge Joe Brown** CC
56 **Barney & Friends** CC
APT **Medicine Chest**
CNN **Showbiz Today** CC
COM **Soap** CC
FAM **Disney's Hercules**
FN **Hot Off the Grill**
GLF **Leaderboard Report**
H&G **Designing for the Sexes**
LCF **Animorphs** CC
LIF **Things We Do For Love**
net **Tennis Extra Magazine**
OLN **Extremists**
PRI **M*A*S*H** CC
RDI **Journal de France 2**
RDS **Tennis** *1:30* Présentation de la Coupe Davis opposant l'Argentine au Canada. (R)
ROB **Day Watch at the Bell** *1:30*
SHO **Katts & Dog** CC
TEL **Rescue Heroes** CC
TFO **Port Cook**
TLA WGN **Family Matters** CC
TLC **Dating Story**
WPX **Batman & Superman**
WTN **Loving Spoonfuls** CC

4:35

TBS **Cosby Show**

4:45

TVO **Art Attack**

4:55

SE **CINÉMA** – Science-fiction *2:05* ★★★ ***Aux frontières du réel*** (É.-U.; 1998) David Duchovny, Gillian Anderson. 8112019 CC

5PM

3 13 **News** *1:00*
4 6 9 **Simpsons** CC
4 7 **News** *1:00* CC
5 **Touched by an Angel** *1:00* CC
5 **News** *1:30* CC
5 13 **Home Improvement** CC
7 **Home Improvement**
8 **News**
8 **The City** *1:00* CC
9 32 **Watatatow** 2729/43816 CC
9 10 **News** CC
10 40 **Feux de l'amour** *1:00* 2106/346651
11 **Simpsons**
11 **Judge Judy** CC
12 **Hollywood Squares** CC
TVO **Country Mouse and City Mouse**
16 56 57 **ZOOM** CC
29 SBK **Ricki Lake** *1:00* CC
30 **Malheurs de Sophie**
31 **Judge Judy** *1:00* CC
49 **Nouvelles** *1:30* CC
50 **Rosie O'Donnell** *1:00* Scheduled: Interviews with the cast of "The Wedding Planner," including Jennifer Lopez and Matthew McConaughey; touring Los Angeles with Megan Mullally ("Will & Grace") and Jennifer Love Hewitt. (R) CC
60 **Telejornal** CC
62 **Judge Judy**
65 **National Enquirer** CC
68 **Roseanne** CC
A&E **Magnum, P.I.** *1:00*
ASN **Media TV** CC
APT **Maamuitaau** – Current Events
BET **Rap City: The Bassment** *2:00*
CD **Agents très spéciaux** *1:00*
CLT **World on a Plate**
CMT **Rock N' Country** *1:00*
CNN **Inside Politics** *1:00* CC
COM **Bizarre**
DIS **Wild Heart of the Dolomites** *1:00* CC
FAM **Disney's Doug**
FN **Essence of Emeril**
H&G **New Yankee Workshop** CC
HIS **Combat** BW *1:00*
LCF **Aventures de Sinbad** *1:00* CC
LIF **Martha Stewart Living** *1:00*
MM **MuchMegaHits**
MP **Vox Pop**
net **Wakeboarding** World Cup event, from Orlando, Fla.
NW **Passionate Eye** *1:00* CC
OLN **Wildlife Adventures** *1:00*
PRI **I Dream of Jeannie**
RDI **Aujourd'hui** *1:00*

Tuesday

Turn to the next page for tonight's Pay-TV, Sports, Music, French & News Channels

	8:00	8:30	9:00	9:30	10:00	10:30
2 6	'70s Show	Titus	Frasier	3rd Rock	King/Hill	Futurama
3 4 10	3rd Rock	Frasier	Frasier	Just Shoot	Dateline NBC	
4 6 9 11	Market Place	Venture	Life & Times		National	
5	Buffy the Vampire Slayer		Angel		Lost World	
5 7 8 62	Big Brother	Love & Money	Movie: *Night Sins*			
5 13	Millionaire		The West Wing		Loyalties	
7 9 13 50	Millionaire		Dharma &...	Two Guys	NYPD Blue	
8	News	Canada Ton.	News		Wheel...	Jeopardy!
11	Big Brother	Will & Grace	Will & Grace	Just Shoot	Nikita	
12	Becker	Ladies Man	Will & Grace	Just Shoot	The West Wing	
13	News	Canada Ton.	Any Day Now		3rd Rock	Futurama
TVO	Studio 2		Four/Floor	History Bite	Quest	
16 56	Living Edens		Nova		P.O.V.	
29	'70s Show	Titus	Family Guy	PJs	Seinfeld	Frasier
31	'70s Show	Titus	Family Guy	PJs	News	
57	Movie: *Anne of Green Gables: The Continuing Story*				Kavanagh QC	
60	Studio...	Marilena	Chinese Newsline		Frasier	3rd Rock
65	Relic Hunter		Movie: *Night Sins*			
68	'70s Show	Titus	Family Guy	PJs	News	Home Imp.
A&E	Biography		Am. Justice		Investigative Reports	
ASN	Movie: *Milk Money*				News	
APT	Medicine	Wawatay	Kiviu	Spirit Bay	Med. Chest	Maamuitaau
BET	Sparks	Amen	Comic View		Live From L.A.	
BVO	◄ Sky and...	Tom Jones	Swing...			
CLT	Help TV		Legendary Trails		World on...	Future Quest
CNB	Hardball		Rivera Live		News	
COM	Great Scott	Just/Laughs	L. Sanders	Incorrect	Mike Bullard	
DIS	Black Jack...		Mega Jets		Sex Files	Exhibit A
FAM	Movie: *Zorro, The Avenger*			Movie: *To My Daughter, With Love*		
FN	Emeril		Food Nation	The Best Of	Surprise	Inside Scoop
H&G	Mark Cullen	Landscape...	M. Stewart	Design...	Small Space	Design/Sexes
HIS	Yesterday	Great Crimes	Legends		Lost Empires	
LIF	Real World	Moving...	Extra	Miracles	The Goods	Dinner?
PRI	Murder, She Wrote		Golden Girls	Cheers	M*A*S*H	M*A*S*H
ROB	◄ Day Watch at the Bell		Bottom Line		Moneyline	
SHO	Hope Island		FX: The Series		Movie: *Running Mates*	
SPC	Sliders		Invasion America		Star Trek: DS9	
STR	H'wood Story		Uncut	Close-Up	C. O'Brien	
TBS	◄ Baseball: Florida at Atlanta					Movie
TEL	Bad Dog	Angela...	Simpsons	Max Steel	Starship...	Cybersix
TLC	Trauma		Star Fleet		Understanding	
TNN	TBA				Classic Rock	
V	Summer Wine	Creation	Mothers of Reinvention		Skylight	Uncommon...
WTN	Her Money	Repair	Marguerite Volant		Heartbeat	
YTV	Big Wolf...	Boy/World	Student	Sherwood	Holmes	Big Wolf...

◄ Earlier start time

(SHO) **Counterstrike** *1:00* CC
(SPC) **Quantum Leap** *1:00*
(STR) **Tonight Show With Jay Leno** *1:00* CC
(SV) **Inside Winston Cup Racing** *1:00*
(TEL) **Sonic Underground** CC
(TFO) **Classiques animés** *:45*
(TLA) (YTV) **Pokémon** CC
(TLC) **Hometime**
(TNN) **Dallas** *1:00* CC
(TRE) **Bear in the Big Blue House**
(TV5) **Télétourisme**
(V) **Wonder Years** CC
(WGN) **Cosby Show** CC
(WPX) **The Parent 'Hood**
(WTN) **You, Me & the Kids** CC

5:05

(TBS) **Full House**

5:25

(MN3) **MOVIE** – Comedy *1:40* ★★★ ***Bowfinger*** (1999) Steve Martin, Eddie Murphy. [See 9 p.m. for details.] 8108816 CC

5:30

2 6 **News** CC
4 6 9 **Jonovision** CC
5 13 **Drew Carey** CC
7 12 **Seinfeld** CC
8 **Entertainment Tonight**
9 32 **Lingo** CC
9 **News** *1:00* CC
10 **Express News** CC
11 **News**
11 **Access Hollywood** CC
13 **Rosie O'Donnell** *1:00* Scheduled: Interviews with the cast of "The Wedding Planner," including Jennifer Lopez and Matthew McConaughey; touring Los Angeles with Megan Mullally ("Will & Grace") and Jennifer Love Hewitt. (R) CC
(TVO) **Arthur**
16 57 **Zoboomafoo** CC
30 **Il était une fois l'homme**
56 **Back to Back**
60 **Sister, Sister** CC
62 68 **Caroline in the City** CC
65 **Blind Date** CC
(ASN) **Home Improvement** CC
(APT) **Indigenous Circle**
(CLT) **Future Quest**
(COM) **The Warm-Up Show** CC
(FAM) **Disney's Recess**
(FN) **Molto Mario**
(H&G) **Modern Masters**
(MM) **MuchOnDemand**
(MP) **Interfax**
(nel) **Last Word with Jim Rome**
(PIX) **MOVIE** – Adventure *1:55* ***Matusalem*** (Can.; 1993) Marc Labrèche, Émile Proulx-Cloutier. 8107187 CC
(PRI) **Bewitched**
(TEL) **Sabrina: The Animated Series** CC
(TLA) **Histeria!** CC
(TLC) **Hometime**
(TRE) **Teletubbies**
(TV5) **Pyramide**
(V) **Cosby Show** CC
(WGN) **The Parent 'Hood** CC
(WPX) **Wayans Bros.** CC
(WTN) **Mary Tyler Moore**
(YTV) **Dragonball Z** CC

5:35

(MN4) **TMN's The Movie News** CC
(TBS) **Full House**

5:45

(BVO) **Bravo!News**
(MN1) **MOVIE** – Thriller *1:45* ***The Ripper*** (Australian; 1997) The case of Jack the Ripper leads investigators to an aristocrat. Patrick Bergin, Gabrielle Anwar. 8120038 CC
(TFO) **Picoli, Lirabo et les autres**

5:55

(TVO) **Babaloos**

Evening

6 PM

2 4 6 6 10 11 **News** CC
3 4 7 8 13 50 **News**
5 5 7 12 13 16 56 65 **News** *1:00* CC
8 **The Martin Short Show** *1:00*
9 32 **Nouvelles**
9 **ER** *1:00* CC
10 40 **Nouvelles** CC
11 **News** *1:00*
(TVO) **Kratts' Creatures**
29 **Judge Judy**
30 **CINÉMA** – Aventure *1:00* ★★ ***Le Roi des grizzlis*** (É.-U.; 1969) Un autochtone sauve la vie d'un ourson après la mort d'une ourse et le libère pour se retrouver face à lui quelques années plus tard. Tourné dans les Rocheuses canadiennes. John Yesno, Chris Wiggins. [Première de deux parties. Conclusion demain à la même heure.] 15729
31 60 **Simpsons** CC
57 **BBC World News**
62 **Mad About You** CC
68 **Drew Carey** CC
A&E **L.A. Law** *1:00*
(ASN) **Friends** CC
(APT) **Igalaaq**
(BVO) **Jazz Box** *1:00*
(CD) **Contact animal** *1:00*
(CLT) **Footnotes** CC
(CMT) **Today's New Country** *1:00*
(CNB) **The Edge** CC
(CNN) **CNN Worldview** CC
(COM) **Royal Canadian Air Farce** CC
(DIS) **How'd They Do That?** *1:00* CC
(FAM) **Little Lulu** CC
(FN) **Calling All Cooks**
(GLF) **Golf Channel Workshop**
(H&G) **Lofty Ideas**
(HIS) **It Seems Like Yesterday**
(LCF) **Dans une galaxie près de chez vous** CC
(LIF) **Gentle Doctor**
(MM) **Classic Muchmegahits**
(MN2) **MOVIE** – Thriller *1:35* ***Killing Moon*** (Can.; 2000) Penelope Ann Miller, Kim Coates. [See 2:45 p.m. for details.] 8125583 CC
(MN4) **MOVIE** – Drama *2:00* ★★ ***The Governess*** (Brit.; 1998) A privileged Jewish woman in the 1840s poses as a gentile. Minnie Driver, Tom Wilkinson. 8126212 CC
(MP) **Top5.com**
(nel) **Sports Geniuses**
(NW) **BBC World News** CC
(OLN) **Board Wild**
(PRI) **Bynon** *1:00* CC
(RDI) **Euronews**
(RDS) **Québec courses**
(ROB) **Bottom Line** *1:00*
(SBK) **Judge Judy** *1:00*
(SHO) **Danger Bay**
(SPC) **Highlander: The Series** *1:00* Amanda is tempted to reteam with her old partner in crime.
(STR) **The Directors** *1:00*
(SV) **Legends of Motorsport**
(TEL) **Archie's Weird Mysteries** CC
(TFO) **Aventures de Skippy**
(TLA) **Big Cartoonie Show** CC
(TLC) **Home Again**
(TNN) **Dallas** *1:00* CC
(TRE) **Zoboomafoo**
(TSN) **Off the Record**
(TV5) **100% question**
(V) **Littlest Hobo**
(WGN) **Wayans Bros.** CC
(WPX) **Fresh Prince of Bel-Air** CC

Tuesday

	8:00	8:30	9:00	9:30	10:00	10:30
Pay-TV						
MN1	◄ Movie: *Antz*		Movie: *Bowfinger*			Movie
MN2	◄ Movie: *Universal...*		Movie: *Who Killed Atlanta's Children?*			Movie
MN3	◄ Movie	Movie: *Run Lola Run*			Movie: *The Big Hit*	
MN4	Movie: *Kitchen Party*			Movie: *54*		
PIX	◄ Movie: *Phantom of the...*		Movie: *Jesus Christ Superstar*			Movie
SBK	Shasta	Dilbert	I Dare You!		Star Trek: Voyager	
TLA	Sister...	Wayans Bros.	Baseball: Los Angeles at Colorado			
WGN	Movie: *Q & A*				News	
WPX	Buffy the Vampire Slayer		Angel		News	
Sports						
GLF	Academy Live		Masters Highlights		Academy	Golf Central
net	◄ Horse Racing		You Gotta...		sportscentral	
OLN	Nat'l Geog.		Wild World	Road Rules	LonelyPlanet	
SV	Motorcycle Racing: Isle of Man highlights				Motorcycle Racing	
TSN	◄ Baseball: Cleveland at Toronto				Strongest Man	
Music						
CMT	M. Wills	Lonestar	Top 12		Songbook	
MM	◄ MuchAXStv		FarmClub		Megahits	Rap City
MM+	Rock & Roll	Pop-Up Video	Hard Rock		Storytellers	
French						
9 32	David Copperfield		Crimes et tourments		Téléjournal/Le Point	
10 40	Cinéma: *Tornade*				Nouvelles	Tôt ou tard
30	Nature		Cinéma: *Palace*			La Route...
49	Cinéma: *Face au danger*				Grand Jrnl	Été au...
CD	Belles Routes		Biographies		Secrets de guerres	
EVA	La Route...	Escapades	Évasion...	Airport	Le Québec...	Îles
HST	La Bravoure et le mépris		Cinéma: *L'Affaire Cicéron*			
MP	◄ Clip		Hip Hop		Courbe	MPluche
RDI	Reportages		Nouvelles	RDI à l'écoute		Canada...
RDS	◄ Golf: Défi Remax/Vidéotron				Sports 30	
S+	St-Tropez, sous le soleil		Cinéma: *Peur blanche*			
SE	◄ Cinéma: *Un si long...*		Cinéma: *Bowfinger*			Cinéma
TFO	Panorama	Branché	Maman et Ève		Cinéma: *Joshua, hier...*	
TV5	◄ Lignes/vies		Prix du Qc	Telescope		Jrnl belge
Z	Chroniques/paranormal		X Files		Métiers...	Revanche...
News						
CNN	News		Larry King Live		Newsstand	
NW	Passionate		National		Rough Cuts	

WTN **Cooking for Love** Three amateur chefs spice up Thai beef salad. (R)

YTV **New Addams Family** Fester volunteers to take a bullet for royalty by posing as King Lester. CC

6:05

TBS **Roseanne**

6:30

2 6 **First National** CC
3 4 10 **NBC News** CC
4 6 **Mansbridge One on One**
5 7 8 62 **CBS News** CC
9 32 **Virez Net**
9 13 50 **ABC News** CC
10 40 **Tôt ou tard**
11 **Canada Tonight** CC
13 **Young and the Restless** *1:00* CC
TVO **Space Cases**
29 **Judge Judy**
31 **Simpsons** CC
49 **Indices pensables**
57 **Nightly Business Report** CC
60 **Frasier** CC

◄ Earlier start time

(68) 3rd Rock From the Sun CC
(ASN) Drew Carey CC
(APT) Aboriginal Voices CC
(CLT) In the Key of Eh! Canadian Jazz Piano
(CNB) Business Center *1:00* CC
(CNN) Moneyline *1:00* CC
(COM) New Red Green CC
(FAM) Hoze Houndz CC
(FN) From Martha's Kitchen
(GLF) Tournament Highlights
(H&G) Homes by Design
(HIS) The Way We Were CC
(LCF) Clueless CC
(LIF) Life With Pets
(MM) Spotlight: Nine Inch Nails
(MP) Clip *2:30*
(net) sportscentral
(NW) Business News: Early Edition CC
(OLN) Ride Guide
(RDI) Capital Actions
(RDS) Sports 30 Mag *1:00* CC
(SHO) TNT
(SV) American Thunder
(TEL) Blaster's Universe CC
(TFO) Arsène Lupin
(TLA) Batman & Superman CC
(TLC) Home Again
(TRE) Blues Clues
(TSN) Sportsdesk CC
(TV5) Idées lumière CC
(V) Littlest Hobo
(WGN) (WPX) Fresh Prince of Bel-Air CC
(WTN) Bonnie Stern Entertains Designing a warm and welcoming meal for guests. (R) CC
(YTV) I Was A Sixth Grade Alien CC

6:35

(TBS) Roseanne

7 PM

2 6 New Red Green Red comes up with some ways to reduce the cost of catering the hockey banquet. (R) 1748/7564 CC
3 Access Hollywood 8274
4 6 9 This Hour Has 22 Minutes 6816/49090 CC
4 5 5 13 Wheel of Fortune 8105729/9922/1564 CC
5 ER *1:00* Racial issues surface when two teens — one black, one white — are brought in with gunshot wounds. 11274 CC
7 Jeopardy! 4090 CC
7 ABC News 8101903 CC
8 Wheel of Fortune 8103361
8 Oprah Winfrey *1:00* CC
9 32 Tam Tam 5293/56380 CC
9 Inside Edition 5293 CC
10 40 L'Empire Boudichon 3835/347380
10 Frasier A slip of the tongue could cost Frasier his relationship with Faye (Amy Brenneman); Niles tries a new avenue in his quest for romance; Daphne loses her mind when she misplaces something important; Roz suffers a bad case of morning-after regrets. [Conclusion.] 8101903 CC
11 Home Improvement Wilson's eccentric persona just doesn't seem to cut it anymore. 8831
11 62 Hollywood Squares 356038/8136699 CC
12 Access Hollywood 8903 CC
13 Friends 8105729
(TVO) Avventura 26034
16 56 Nightly Business Report 4274/8103361 CC
29 Frasier 31106 CC
30 J'aime *1:00* 37800 CC
31 50 60 3rd Rock From the Sun 8103361/8101903/960380 CC
49 Partis pour l'été 147458 CC
57 News *1:00* CC
65 Seinfeld Conclusion. Jerry begs Uncle Leo to sell him back the watch he threw away. 249800 CC
68 Friends 8136699 CC
(A&E) Law & Order *1:00* McCoy and Kincaid believe they helped convict an innocent man of arson and murder, so they reopen the case. 400458
(ASN) Angel *1:00* Buffy (Sarah Michelle Gellar) comes to L.A. to confront Angel (David Boreanaz). (R) CC
(APT) TNI Presents
(BET) Hits from the Streets *1:00*
(BVO) Bravo!Videos 707854
(CD) Dernier Magicien *1:00* Trois hommes de la Nouvelle-Guinée s'interrogent sur leur mode de vie. (R) 8123125
(CLT) TV.com
(CMT) CMT Hot 1s *1:00* 775800
(COM) Kids in the Hall *1:00*
(DIS) Summer@discovery.ca 354670 CC
(FAM) Gargoyles 983212
(FN) Cooking Live! *1:00* 8116835
(GLF) Golf Channel Academy 8101903
(H&G) This Old House 8101903
(HIS) Archaeology Studying the pyramids of Teotihuacan, north of Mexico City. 8103361
(LIF) Tourist 8101903
(MM) MuchAXStv *2:00* 662496
(net) To be announced
(NW) NW Reports 8103361 CC
(OLN) Ironman Triathlon *1:00* Subaru Ironman Canada 8118293
(PRI) Prime Business 8103361 CC
(RDI) Monde ce soir 8101903 CC
(ROB) Day Watch at the Bell *2:00*
(SBK) Seinfeld Conclusion. Morty's chances of remaining condo president hinge on a crucial vote. 8136699 CC
(SE) CINÉMA – Drame *2:00* ★★ ***Un si long voyage*** (Can.; 1998) Om Puri, Soni Razdan. 373908
(SHO) Dead Man's Gun *1:00* 228816
(SPC) Babylon 5 *1:00* A surprise visitor arrives on the station and leads Sheridan on a dangerous mission. CC
(STR) Mysteries & Scandals The life of entrepreneur Howard Hughes.
(SV) Bike Week
(TEL) Mega Babies 8105729 CC
(TFO) Histoires de compositeurs *1:00* Une petite fille facilite la production du «Barbier de Séville» de Rossini. (R) 8118293
(TLA) Pokémon 8105729 CC
(TLC) Houston: Emergency Response *1:00* 243106 CC
(TNN) Dallas *1:00* J.R. tries to rid Southfork of Jamie. 241748 CC
(TRE) It's itsy bitsy Time *1:00* 8123125
(TSN) Baseball *3:00* Cleveland Indians at Toronto Blue Jays. (L) 507477
(TV5) Journal de France 2 973854 CC
(V) Skylight 8105729 CC
(WGN) Full House D.J. interferes when Kimmy and her new boyfriend decide to elope. 951800 CC
(WPX) Friends Chandler welcomes a bizarre new roommate. 54922
(WTN) The Decorating Challenge 26274 CC
(YTV) Mona the Vampire 352212 CC

7:05

(MN3) MOVIE – Drama *1:40* ***Rupert's Land*** (Can.; 1997)

TUESDAY

Samuel West, Ian Tracy. [See 10 a.m. for details.] 8108816 CC
TBS **Fresh Prince of Bel-Air** 8120038

7:25

PIX **MOVIE** – Horror *1:35* ★★★ ***Phantom of the Paradise*** (1974) Paul Williams, William Finley. 8101903

7:30

2 6 7 **Entertainment Tonight** 729/3090/8107187 CC
3 **Entertainment Tonight** 583
4 6 9 **It's a Living** Host Peter Jordan explores the art of making wine. 125/72816
4 5 11 13 **Jeopardy!** 8127941/2748/7090 CC
7 **Wheel of Fortune** 7816 CC
8 **Jeopardy!** 8109545
9 32 **Jardin d'aujourd'hui** 8564/89106 CC
9 **Hollywood Squares** 8564 CC
10 40 **Le Bonheur est dans la télé** 6106/801926 CC
10 **Drew Carey** Drew is more than happy to offer temporary lodging to his parents. 8107187 CC
11 **Drew Carey** Drew is more than happy to offer temporary lodging to his parents. 3632
11 **Change of Heart** 402924 CC
12 **Work With Me** 1274
13 **Hollywood Squares** 8127941
13 **News** CC
TVO **Your Health** 56800 CC
16 **Cabin Country** 7800
29 **3rd Rock From the Sun** 57632 CC
31 68 **Seinfeld** 8109545/8125583 CC
49 **Faut le voir pour le croire** 896212
50 **Frasier** 8107187 CC
56 **News**
60 **Suddenly Susan** Susan finds out her parents have been dating other people. 693106 CC
62 **Judge Joe Brown** 8125583
65 **Friends** 525534 CC
APT **Nunavimiut**
BVO **An Evening with Amy Sky and Mark Jordan** *1:00* The Canadian musicians perform. 915632
CLT **Fresh Gear**
CNB **Up Front Tonight** 8109545
CNN **Crossfire** 614670 CC
DIS **Living Sea** How photographers are able to capture underwater images. 306516 CC
FAM **Are You Afraid of the Dark?** 616038 CC
GLF **Golf Central** 8107187
H&G **In the Workshop** 8107187
HIS **History Bites** Channel-surfing in Ancient Greece. 8109545
LIF **shiftTV** 8107187
MNT **MOVIE** – Animation *1:30* ★★ ***Antz*** (1998) A neurotic worker ant decides to challenge the structure of his colony. 662903 CC
net **Horse Racing** *1:30* Race coverage from Woodbine Racetrack in Toronto. (L)
NW **Mansbridge One on One** 8109545 CC
PRI **On Top of the World Too** 8109545 CC
RDI **Culture-Choc** 8107187 CC
RDS **Golf** *2:30* Présentation du Défi Remax/Vidéotron en provenance de l'Île Bizard. 533212
SBK **Frasier** A slip of the tongue could cost Frasier his relationship with Faye (Amy Brenneman); Niles tries a new avenue in his quest for romance; Daphne loses her mind when she misplaces something important; Roz suffers a bad case of morning-after regrets. [Conclusion.] 8125583 CC
STR **E! News Daily**
SV **Motorcyclist**
TEL **Birdz** 8127941 CC
TLA **Batman & Superman** 8127941 CC
TV5 **Lignes de vie** *1:30* 689699
V **Holy Land, Holy People** Part 4 of six. Examining the importance placed on sacred writings. 8127941
WGN **Full House** Stephanie's band manager spends more time on their look than their sound. 894854 CC
WPX **Seinfeld** Conclusion. Morty's chances of remaining condo president hinge on a crucial vote. 87748 CC
WTN **Bella** 79800
YTV **Worst Witch** No one believes there is a real emergency. 106598 CC

7:35

MN2 **MOVIE** – Action *1:25* ★★ ***Universal Soldier: The Return*** (1999) Jean-Claude Van Damme, Michael Jai White. [See 1:15 p.m. for details.] 8104090 CC
TBS **Baseball** *3:00* Florida Marlins at Atlanta Braves. (L) 8120038 CC

8PM

2 6 29 31 68 **That '70s Show** The Formans decide to stop going to church. (R) 9516/6212/40854/8129309/8112019 CC
3 4 10 **3rd Rock From the Sun** A car accident sends Dick's life into a tailspin. (R) 7922/8114477/8110651 CC
4 6 9 11 **Market Place** 5564/65038/6309 CC
5 WPX **Buffy the Vampire Slayer** *1:00* Buffy's Thanksgiving dinner is interrupted by an army of Chumash Indians, Sunnydale's original residents, whose spirits have come back to right the wrongs done to them. Meanwhile, Buffy doesn't know it, but Angel (David Boreanaz) is lurking in the shadows to protect her. (R) 20922/80922 CC
5 7 8 11 62 **Big Brother** 8670/1598/8129309/332458/8112019 CC
5 7 9 13 13 50 **Who Wants to Be a Millionaire** *1:00* 8107187/66748/31944/8127941/8107187 CC
8 **News**
9 32 **David Copperfield** *1:00* Le parcours difficile d'un homme dans l'Angleterre du 19e siècle, de son enfance jusqu'à la vie adulte. D'après le classique de Charles Dickens. Hugh Dancy, Max Dolby. [Première de quatre parties. Suite mardi prochain à la même heure.] 66748/82380 CC
10 40 **CINÉMA** – Action *2:00* ★★ ***Tornade*** (Téléfilm; 1996) Une femme enquête sur le travail d'un scientifique expert en tornades. Bruce Campbell, L.O. Jones. 68106/877106
12 **Becker** People in the community mistakenly suspect that Becker is dying. (R) 7651 CC
13 **News** CC
TVO **Studio 2** *1:00* 39274 CC
16 56 **Living Edens** *1:00* Exploring Ngorongoro Crater in Africa. 95274/8109545 CC

TUESDAY

(30) **En pleine nature** *1:00* 26748 CC

(49) **CINÉMA** – Suspense *2:00* ***Face au danger*** (Téléfilm; 1995) Témoin du meurtre de sa mère, une ado tombe dans le coma. Tori Spelling, Michael Gross. 238274

(57) **MOVIE** – Drama *2:00* ***Anne of Green Gables: The Continuing Story*** (Made for Canadian TV; 1999) Part 1 of two. A grown-up Anne leaves Prince Edward Island to begin a career in New York, where her fiancé, Gilbert, is working as a doctor. In the opener, the two are confronted by the horrors of the First World War when Gilbert joins the army and is soon listed missing in action. Megan Follows, Jonathan Crombie. [Concludes next week.] CC

(60) **Studio Aperto** 873800 CC

(65) **Relic Hunter** *1:00* Sydney and a magician try to turn up a jewel-encrusted sceptre. 871038 CC

(A&E) **Biography** *1:00* A profile of actor Alan Alda. 419106

(ASN) **MOVIE** – Comedy *2:00* ★ ***Milk Money*** (1994) A hooker with a heart of gold finds love with a small-town widower. Melanie Griffith, Ed Harris. CC

(APT) **Medicine Wheel**

(BET) **Sparks**

(CD) **Les Plus Belles Routes du monde** *1:00* Découverte de la Bretagne et de l'Irlande. (R) 8109545

(CLT) **Help TV** *1:00* CC

(CMT) **Inside Country: Mark Wills and Kelly Willis** 321458

(CNB) **Hardball with Chris Matthews** *1:00* 8109545

(CNN) **News** *1:00* CC

(COM) **Great Scott**

(DIS) **Black Jack: High Stakes** *1:00* A look at the black-backed jackal. 873380 CC

(FAM) **MOVIE** (BW) – Adventure *1:30* ***Zorro, The Avenger*** (Made for TV; 1959) A corrupt dictator attempts to seize control of Spanish California. Guy Williams, Henry Calvin. 734293

(FN) **Emeril Live** *1:00* 8125583

(GLF) **Golf Channel Academy Live** *1:00* 8107187

(H&G) **Mark Cullen Gardening** 8110651

(HIS) **It Seems Like Yesterday** 8129309 CC

(LIF) **The Real World** 8110651

(MM+) **Rock & Roll Jeopardy!**

(MN4) **MOVIE** – Comedy *1:30* ★★ ***Kitchen Party*** (Can.; 1997) Scott Speedman, Tygh Runyan. [See 4:20 p.m. for details.] 8126212 CC

(NW) **Passionate Eye** *1:00* "How the War was Spun." Studying NATO's involvement in Kosovo. (R) 8109545 CC

(OLN) **National Geographic Explorer** *1:00* 8127941

(PRD) **Murder, She Wrote** *1:00* Insurance investigator Dennis Stanton (Keith Michell) searches for the killer of an unscrupulous divorce lawyer. 8109545

(RDI) **Grands Reportages** *1:00* 8107187 CC

(SBK) **Shasta** Scott throws a surprise party for his new girlfriend's daughter. 8112019 CC

(SHO) **Hope Island** *1:00* 237564

(SPC) **Sliders** *1:00* The sliders enter a desert world where water is limited and is as cherished as gold. CC

(STR) **E! True Hollywood Story** *1:00* A look at the death of B-movie filmmaker Al Adamson.

(SV) **Motorcycle Racing** *2:00* Highlights of the road race on the Isle of Man.

(TEL) **Bad Dog** 8114477 CC

(TFO) **Panorama** 8114477

(TLA) **Sister, Sister** 8114477 CC

(TLC) **Trauma: Life in the ER** *1:00* 252854

(TNN) **To be announced** *2:00*

(TRE) **Bear in the Big Blue House** 8129309

(V) **Last of the Summer Wine** 8114477

(WGN) **MOVIE** – Suspense *2:00* ★★ ***Q & A*** (1990) An assistant DA becomes enmeshed in departmental corruption when he prosecutes a cop for shooting a drug dealer. Film debut of Jenny Lumet, director Sidney Lumet's daughter. Nick Nolte, Timothy Hutton. 236816

(WTN) **Her Money** A woman shifts her priorities away from meeting the perfect man. (R) 35922 CC

(YTV) **Big Wolf on Campus** Tommy is shocked to discover that the werewolf that bit him is someone he knows. 338632 CC

8:30

(2) (6) (29) (31) (68) **Titus** The gang rushes to the hospital when Ken has a heart attack. 9903/2019/29361/8108816/8124854 CC

(3) (4) (10) **Frasier** Frasier's agent, Bebe, convinces the doctor to fill-in on a local talk show for a week with Roz, but when Roz gets sick Bebe jumps in, and likes it so much she schemes to have Frasier become a permanent TV personality; Martin is proud of his new glasses, unware that they may cost him his macho image. [Another episode follows.] (R) 3729/8126212/8106458 CC

(4) (6) (9) (11) **Venture** 4699/44545/5816 CC

(5) (7) (8) (62) **Love & Money** A stress attack puts Nicholas in the hospital. (R) 4477/9545/8108816/8124854 CC

(8) **Canada Tonight**

(11) **Will & Grace** Part 1 of two. Will's in for a surprise when his estranged brother (John Slattery) visits. (R) 344293 CC

(12) **Ladies Man** 3458

(13) **Canada Tonight** CC

(60) **Marilena** 965835

(APT) **Wawatay Presents**

(BET) **Amen**

(BVO) **Tom Jones** Brooke Shields guest-stars. 702309

(CMT) **One On One: Lonestar** 333293

(COM) **Just for Laughs**

(H&G) **Landscape Smart** 8106458

(HIS) **Great Crimes and Trials of the 20th Century** 8108816

(LIF) **Moving Stories** 8106458

(MM+) **Pop-Up Video**

(SBK) **Dilbert** Dilbert builds an online voting system. 8124854 CC

(TEL) **Angela Anaconda** 8126212 CC

(TFO) **Branché** 8126212

(TLA) **Wayans Bros.** 8126212 CC

(TRE) **Teletubbies** 8108816

(V) **Creation** Reporting on Costa Rican activists. 8126212

(WTN) **A Repair to Remember** Replacing a broken cord on a small appliance. (R) 21729 CC

TUESDAY

(YTV) **Boy Meets World** Cory, Shawn and Eric all have different views of the annual father-son baseball game. 357767 CC

8:45

(MN3) **MOVIE** – Action *1:25* ★★★ ***Run Lola Run*** (Ger.; 1998) Franka Potente, Moritz Bleibtreu. [See 11:45 a.m. for details.] 8122496 CC

9PM

2 3 4 6 10 **Frasier** Martin is stuck having a gay old time when he accompanies Frasier to the opera in order to help his son woo a fellow patron (Marg Helgenberger). (R) 3941/7767/8113748/63057/8119922 CC

4 6 9 11 **Life & Times** *1:00* For details, see Tuesday's Close Up. (R) 6380/95854/64380

5 (WPX) **Angel** *1:00* Buffy (Sarah Michelle Gellar) comes to L.A. to confront Angel (David Boreanaz). (R) 17458/77458 CC

5 7 8 62 65 **MOVIE** – Drama *2:00* ***Night Sins*** (Made for TV; 1997) Conclusion. The town's dark secrets come to light as Megan's investigation leads her to a local church where the list of suspects grows and includes individuals closest to the missing child. Based on the novel by Tami Hoag. Valerie Bertinelli, Harry Hamlin. 30309/25477/8102632/8128670/874125 CC

5 13 **The West Wing** *1:00* The First Lady (Stockard Channing) prepares to host a state dinner. (R) 19800 CC

7 9 13 50 **Dharma & Greg** Dharma tries to help Donald make his "first time" a memorable one. (R) 8119922/41941/8113748/8119922 CC

8 **News** *1:00*

9 32 **Crimes et tourments** *1:00* 79212/79816 CC

11 **Will & Grace** 150941 CC

12 **Will & Grace** A secret from Grace's past surfaces when Rob and Ellen announce their engagement; Jack struggles with his feelings at Rob's bachelor party. (R) 34651 CC

13 **Any Day Now** *1:00* CC

TUESDAY

CLOSE UP

4 6 9 11 **Tues. 9 PM**
(NW) **Wed. 3 AM**



Life & Times

The man who was best known for his role trekking through outer space comes down to Earth in this repeat of "William Shatner: At Home in the Universe." Filmed in part at **Shatner**'s ranch in California, the documentary offers a glimpse into the career of the Canadian-born actor. Shatner leads viewers on a tour of Montreal, his boyhood home, as well as Toronto, where he worked before moving to the U.S. and landing the role of Captain Kirk on *Star Trek*. The program features interviews with Shatner's daughters, his *Star Trek* co-star Leonard Nimoy and actor Jason Alexander, an unabashed *Star Trek* fan. It highlights his environmental activism and work as a children's rights advocate, as well as his relationship with his late wife, Nerine Kidd, who drowned after the program was filmed. The profile also reveals Shatner's ability to find humor in everyday situations, a quality he'll inevitably draw on for his current project, *Shiva Club*, a comedy about the Jewish mourning period. (60 min.) — *Laurie Brooks*

© CBC

(TVO) **Four on the Floor** 21767

16 56 **Nova** *1:00* Exploring the waters off California and the Hawaiian Islands. (R) 15038/8129309 CC

29 31 68 **Family Guy** Peter and his pals try to win a contest at a local brewery. (R) 10699/8111380/8104090 CC

30 **CINÉMA** – Comédie *1:40* ★★★ ***Palace*** (Esp.; 1995) Les maladresses de trois frères écervelés qui gèrent un grand hôtel. El Tricicle, Jean Rochefort. 8120038 CC

60 **Chinese Newsline** *1:00* 409854

(A&E) **American Justice** *1:00* Host Bill Kurtis recounts the crimes of serial killers Angelo Buono and Kenneth Bianchi. (R) 422670

(APT) **Kiviu's Journey**

(BET) **Comic View** *1:00*

(BVO) **Swing: This Joint is Jumpin'** *2:00* A look at the history of swing music. 229651 CC

(CD) **Biographies: Edward Kennedy** *1:00* 8129309

(CLT) **Legendary Trails** *1:00* Travelling through Pakistan with former prime minister Benazir Bhutto.

(CMT) **Top 12 People's Choice** *1:00* 877212

(CNB) **Rivera Live** *1:00* 8129309 CC

(CNN) **Larry King Live** *1:00* 317800 CC

(COM) **Larry Sanders** CC

(DIS) **Mega Jets** *1:00* A look at new airplane designs. 860816 CC

(FN) **Food Nation** 8104090

(GLF) **Masters Highlights** *1:00* 8110651

(H&G) **Martha Stewart Living** 8119922

(HIS) **Legends of History** *1:00* Chronicling the life of Egyptian pharaoh Ramses II. 8129309

(LIF) **Extra** 8119922 CC

(MM) **FarmClub.com** *1:00* 407496

(MM+) **Hard Rock Live** *1:00* Heavy-metal rockers Motley Crüe perform.

(MN1) **MOVIE** – Comedy *1:45* ★★★ ***Bowfinger*** (1999) A two-bit director tries to make his dream film by shooting around a big-name star. Steve Martin, Eddie Murphy. 8121767 CC

(MN2) **MOVIE** – Drama *1:50* ***Who Killed Atlanta's Children?*** (Made for Cable; 1999) Gregory Hines, James Belushi. [See Wed. 2 a.m. for details.] 8124854 CC

(MP) **Hip Hop** *1:00*

(neL) **You Gotta See This** *1:00*

(NW) **National** *1:00* 8129309 CC

(OLN) **Treks in the Wild World** 8113748

(PIX) **MOVIE** – Musical *1:55* ★★★ ***Jesus Christ Superstar*** (1973) Ted Neeley, Carl Anderson. 8107187

(PRI) **Golden Girls** Dorothy is surprised by her son's choice of brides. 8111380 CC

(RDI) **Nouvelles** CC

(ROB) **Bottom Line** *1:00*

(SBK) **I Dare You! The Ultimate Challenge** *1:00* A movie stuntman sets himself on fire and bungee jumps 80 feet. (R) 8112019 CC

(SE) **CINÉMA** – Comédie *1:40* ★★★ ***Bowfinger*** (É.-U.; 1999) Steve Martin, Eddie Murphy. 8115106 CC

(SHO) **FX: The Series** *1:00* Rollie is excited when he gets a chance to direct his first film. 144800 CC

(SPC) **Invasion America** *1:00* CC

(STR) **Uncut** Singer-actress Jennifer Lopez.

(TEL) **Simpsons** Bart is accused of Principal Skinner's murder. 8113748 CC

(TFO) **Maman et Ève** *1:00* Témoignages de quatre lesbiennes sur leurs vies. (R) 8114477

(TLA) **Baseball** *3:00* Los Angeles Dodgers at Colorado Rockies. (L) 8117564

(TLC) **Star Fleet** – Documentary *1:00* Exploring the future of space travel. (R) 232090 CC

(TRE) **Ants In Your Pants** 8111380

(TV5) **Prix du Québec** 751729

(V) **Mothers of Reinvention** *1:00* Five women reveal their hopes and fears about the new South Africa. 8114477

(WTN) **Marguerite Volant** *1:00* Marguerite considers Lambert's suggestion of getting married. (Subtitled) 33038

(YTV) **Student Bodies** 130187 CC

9:30

(2) (6) **3rd Rock From the Sun** The Solomons visit a plastic surgeon (David Hasselhoff). (R) 37274/73090 CC

(3) (4) (10) (11) (12) **Just Shoot Me** Maya and Elliott do their best to keep a lid on their romantic rendezvous. (R) 51800/8118293/8121767/669274/76212 CC

(7) (9) (13) (50) **Two Guys and a Girl** Pete joins the volunteer fire department to fulfil his childhood dream of becoming a fireman, but the job isn't quite what he expected; Berg lands himself in trouble after treating an outbreak of food poisoning at the hospital; Sharon becomes so engrossed in her volunteer work that she puts her wedding plans on hold. [Another episode airs tomorrow night.] (R) 8121767/50274/8118293/8121767 CC

(TVO) **History Bites** Moses threatens the pharaoh with terrorism. 56038

(29) (31) (68) **PJs** Thurgood learns that he may be related to Thomas Jefferson. (R) 12632/8123125/8116835 CC

(APT) **Spirit Bay**

(COM) **Politically Incorrect** CC

(FAM) **MOVIE** – Drama *1:35* ***To My Daughter, With Love*** (Made for TV; 1994) A father coping with the death of his wife struggles to raise his daughter alone. Rick Schroder, Lawrence Pressman. 8105729

(FN) **The Best Of** 8116835

(H&G) **Design for Living** 8121767

(LIF) **Little Miracles** 8121767

(MN4) **MOVIE** – Drama *1:35* ★★ ***54*** (1998) A young man strives to be accepted by New York's disco-club elite when he gets sucked into the world of Studio 54 and its regulars. Ryan Phillippe, Mike Myers. 8105729 CC

(OLN) **Road Rules** The group visits Paris, where they explore the haute-couture scene. 8118293

(PRI) **Cheers** Sam breaks up with a married woman, but is accidentally shot. 8123125 CC

CLOSE UP

(TNN) **10 PM**

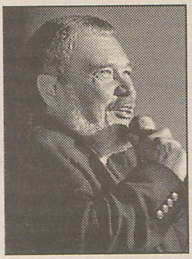

Classic Rock

Some 30 years ago, the jazz-rock fusion group Blood, Sweat & Tears sang about the colors that are real in "Spinning Wheel," while the band America rode a musical journey on "A Horse With No Name." Tonight, the wheel spins and the horse rides again in a double-bill concert with the legendary musicians. Taped last May at the Wildhorse Saloon in Nashville, the program features performance footage and interviews with band members, including Blood, Sweat & Tears singer **David Clayton-Thomas.** Concert highlights include America's "Sister Golden Hair" and "Ventura Highway," while Blood, Sweat & Tears performs "And When I Die," a song that gave hope to U.S. soldiers during the Vietnam War, according to Clayton-Thomas. Among the other Blood, Sweat & Tears offerings are the gospel send-up "Hi-De-Ho" and "You've Made Me So Very Happy" — an emotion evident in the audience, whose obvious love of the long-standing songs is perhaps a validation of Neil Young's immortal lyrics: "Hey hey, my my, rock and roll can never die." (60 min.) — *Christopher Bland*

RDI **RDI à l'écoute** *1:00* 8107187 CC

STR **Extreme Close-Up** A portrait of singing sensation Ricky Martin.

TEL **Max Steel** 8118293 CC

TRE **Little Star** 8123125

TV5 **Telescope** *1:00* 304496

YTV **Back to Sherwood** A line of the Hood family vanishes from grandfather's old Bible. 672748 CC

10PM

2 6 **King of the Hill** 20496/66212 CC

3 4 10 **Dateline NBC** *1:00* 8125/8117564/8120038 CC

4 6 9 11 **National** *1:00* 6767/98941/74767 CC

5 **Sir Arthur Conan Doyle's The Lost World** *1:00* 10545 CC

5 13 **Loyalties** *1:00* Profiling two women who share an ancestral lineage of slave and slave owner. 92187 CC

7 9 13 50 **NYPD Blue** *1:00* A meddlesome retired cop annoys Sipowicz and Sorenson as they try to investigate the robbery of an elderly couple; Medavoy and Jones investigate a wealthy woman who wants revenge against her former maid; Sorenson steps in to save a reliable informant from himself. [Viewer discretion is advised.] (R) 8120038/89699/8117564/8120038 CC

8 **Wheel of Fortune** CC

9 32 **Téléjournal/Le Point** *1:00* 89699/72903 CC

10 40 **Nouvelles** CC

11 **Nikita** *1:00* Madeline and Nikita go undercover to rescue Michael. 898699 CC

12 **The West Wing** *1:00* The First Lady (Stockard Channing) prepares to host a state dinner. (R) 72309 CC

13 **3rd Rock From the Sun** The Big Giant Head (William Shatner) returns to claim his son. (R) CC

TVO **Quest** *1:00* 52125

16 56 **P.O.V.** *1:00* "Our House in Havana." A Cuban exile and former aristocrat tours her old home. 18125/8122496 CC

29 **Seinfeld** 42534 CC

31 WGN WPX **News** *1:00* CC

49 **Grand Journal** 320854 CC

57 **Kavanagh Q.C.** *1:30* Kavanagh prosecutes a seemingly innocent doctor in a war crimes trial. CC

60 **Frasier** 134038 CC

68 **News** CC

A&E **Investigative Reports** *1:00* "Cold Case Files." Part 3 of five. (R) 409729

ASN **News** *1:05* CC

APT **Medicine Chest**

BET **Live From L.A.** *1:00*

CD **Secrets de guerres** *1:00* Les efforts de la Résistance française pour libérer son pays occupé. (R) 8122496

CLT **World on a Plate**

CMT **CMT Songbook** *1:00* 887699

CNB **News** *1:00*

CNN **Newsstand** *1:00* 490187 CC

COM **Open Mike With Mike Bullard** *1:00* Paul Brandt; the Kids in the Hall. CC

DIS **The Sex Files** Exploring gender issues. 854800 CC

FN **It's a Surprise** 8136699

GLF **Golf Channel Academy** 8101903

H&G **This Small Space** 8101903

HIS **Secrets of Lost Empires** *1:00* Exploring Stonehenge. 8122496

LIF **The Goods** 8101903

MM **Classic Muchmegahits** 125380

MM+ **Storytellers** *1:00* Singer-songwriter Tori Amos performs.

MP **Courbe**

net **sportscentral** *1:30*

NW **Rough Cuts** *1:00* "Sitting on a Story." Looking at commemorative benches in and around Vancouver parks. (R) 8122496 CC

OLN **Lonely Planet** *1:00* Host Megan McCormick tastes food from across Vietnam. 8117564

PRM **M*A*S*H** Hawkeye, B.J. and the others seek refuge at Rosie's Bar. 8103361 CC

RDS **Sports 30 Mag** *1:00* 218545 CC

ROB **Moneyline** *1:00* CC

SBK **Star Trek: Voyager** *1:00* Voyager enters an anomaly which causes Chakotay to believe he's a pugilist. 8115106 CC

SHO **MOVIE** *2:00* ★★★ ***Running Mates*** (Made for Cable; 1992) When a bachelor politician falls for a politics-hating writer during the presidential primaries, the press jump on her trail to sniff out her potentially damaging secret. Diane Keaton, Ed Harris. 510309

SPC **Star Trek: Deep Space Nine** *1:00* A covert branch of Starfleet Intelligence recruits Dr. Bashir. CC

STR **Late Night With Conan O'Brien** *1:00* Actress Bonnie Hunt ("Return to Me"); musical group No Doubt; actor Willem Dafoe ("American Psycho"). (R) CC

SV **Motorcycle Racing** *1:00* FIM World GP 125 Dutch Grand Prix, from Assen, Netherlands.

TEL **Starship Troopers** 8105729 CC

TFO **CINÉMA** – Comédie dramatique *2:00* ★★★ ***Joshua, hier et aujourd'hui*** (Can.; 1985) La vie d'un auteur juif montréalais s'en va à la dérive. James Woods, Gabrielle Lazure. 8024800

TLC **Understanding** *1:00* 242477 CC

TNN **Classic Rock** *1:00* For details, see Tuesday's Close Up. 240019

TRE **Crazy Quilt** 8103361

TSN **World's Strongest Man** *1:00* 401187

V **Skylight** 8105729

WTN **Heartbeat** *1:00* Kate tells Nick about the pregnancy but suggests bringing the child up by herself. 36125

YTV **Adventures of Shirley Holmes** 958670 CC

10:10

MN3 **MOVIE** – Action *1:35* ★★ ***The Big Hit*** (1998) A soft-spoken hit man finds himself battling his colleagues when he's framed for a kidnapping involving his boss's goddaughter. Mark Wahlberg, Lou Diamond Phillips. 8109545 CC

10:30

2 6 **Futurama** 59336/42632 CC

8 **Jeopardy!** CC

10 40 **Tôt ou tard** 27458/936458

13 **Futurama** Fry tries to break off a budding romance with Amy just before Valentine's Day. (R) CC

29 **Frasier** 81274 CC

TUESDAY

49 Partis pour l'été 306274 CC
60 3rd Rock From the Sun 110458 CC
68 Home Improvement 8112019 CC
APT Maamuitaau – Current Events
CLT Future Quest
DIS Exhibit A An Ontario man is arrested for murder. 943748 CC
FN Inside Scoop 8112019
GLF Golf Central 8110651
H&G Designing for the Sexes 8110651
LIF What's For Dinner? 8110651
MM Rap City 734800
MP MusiquePluche
PRI M*A*S*H A soldier wins over the 4077th with his cooking. 8129309 CC
RDI Canada aujourd'hui: Atlantique/Ontario 8110651
TEL Cybersix 8114477
TRE Little Bear 8129309 CC
TV5 Journal belge 116632
V Uncommon Touch A look at a Toronto hospital's therapeutic touch program. 8114477
YTV Big Wolf on Campus Tommy is shocked to discover that the werewolf that bit him is someone he knows. 934090 CC

10:35

TBS MOVIE – Comedy *2:00* ★★ ***The Great Outdoors*** (1988) A summer vacation by the lake goes sour for a family when uninvited and boorish in-laws drop in. Dan Aykroyd, John Candy. 8106458

10:40

30 La Route des arts 8107187 CC
SE CINÉMA – Science-fiction *1:40* ***Évasion interstellaire*** (Can.; 1998) Peter Outerbridge, Wendy Crewson. 8124854

10:45

MN1 MOVIE – Thriller *1:30* ***Campfire Tales*** (1997) Stranded teens pass the time by telling scary stories while they wait for help. Jacinda Barrett, David Cooper. 8119922 CC

10:50

MN2 MOVIE – Science Fiction *2:10* ★★★ ***The X-Files: Fight the Future*** (1998) FBI agents Mulder and Scully race to expose a plot to unleash a deadly virus on Earth. David Duchovny, Gillian Anderson. 8116835 CC

10:55

PIX MOVIE – Drama *1:50* ★ ***Liszstomania*** (Brit.; 1975) Roger Daltrey, Sara Kestelman. 8101903

11 PM

2 6 News CC
3 7 8 11 13 50 News *:35*
4 6 9 National 7534/62038 CC
4 5 5 7 9 10 65 News *:35* CC
5 12 13 CTV News 46496/66274 CC
8 Stargate SG-1 *1:00* The SG-1 team is captured by an alien bounty hunter. (R) CC
9 32 Nouvelles du sport 8102632/8102632
10 40 Sports 8101903/8136699
11 News *1:00* CC
13 Big Brother CC
TVO Studio 2 *1:00* 51670 CC
16 EastEnders 82212
29 Simpsons 82816 CC
31 Cheers 8123125 CC
49 Sexe et confidences *1:00* 849564
56 Are You Being Served? 8123125
60 NewsRadio 670800 CC
62 Seinfeld 8116835 CC
68 Judge Mills Lane 8116835 CC
A&E Law & Order *1:00* 754944
APT Northbeat
BET BET Tonight *1:00*
BVO NYPD Blue *1:00* 483922 CC
CD Agents très spéciaux *1:00* 8109545
CLT TV.com
CMT Inside Country: Mark Wills and Kelly Willis 144496
CNB Hardball with Chris Matthews *1:00* 8109545
CNN Sports 764274 CC
COM The Daily Show CC
DIS Summer@discovery.ca 137090 CC
FN Emeril Live *1:00* 8125583
GLF Golf Channel Academy Live *1:00* 8107187
H&G Mark Cullen Gardening 8121767
HIS Tour of Duty *1:00* 8109545
LIF The Real World 8121767
MM MuchMegaHits 774670
MM+ Rock & Roll Jeopardy!
MP Clip *2:00*
NW NW Reports 8123125 CC
OLN National Geographic Explorer *1:00* 8127941
PRI Prime Business 8123125 CC
RDI Canada aujourd'hui: Québec 8121767
RDS Monde du golf 582632
ROB Biz Buzz
SBK Mad About You 8116835 CC
SPC X-Files *1:00* Mulder revisits an X-File from the 1950s. CC
STR MovieTelevision
SV Bike Week
TEL Simpsons Bart is accused of Principal Skinner's murder. 8118293 CC
TLC Trauma: Life in the ER *1:00* 834632
TNN Cagney & Lacey *1:00* 832274
TRE St. Bear's Dolls Hospital 8109545
TSN Sportsdesk *1:00* 954962 CC
TV5 Journal suisse 756274
V 100 Huntley Street *1:00* 8127941
WGN MacGyver *1:00* MacGyver's friend is swindled out of his life savings by a dangerous con artist. 847106
WPX Friends In a repeat of the series pilot, Monica thinks she's finally met the perfect guy. 60670
WTN Debbie Travis' Painted House Debbie uses ideas from Britain to decorate a dining room. (R) 55552 CC
YTV New Addams Family 135632 CC

11:05

ASN National Enquirer CC
FAM Gargoyles 8118293
MN4 MOVIE – Drama *1:55* ★★★ ***Hope Floats*** (1998) A woman finds romance and comfort when she returns to her home town. Sandra Bullock, Harry Connick Jr. 8113748 CC

11:10

30 J'aime *1:00* 8107187 CC

11:15

TRE Pirates 8103361

11:20

9 32 CINÉMA – Drame *2:40* ★★ ***Restauration*** (É.-U.; Brit.; 1995) Robert Downey Jr, Sam Neill. 8108816/8108816 CC

11:25

10 40 Caméra choc 8100274/8128670 CC

TUESDAY

11:30

2 6 **Sportsline** *:35* 8121767/8121767 CC

4 6 **Thin Blue Line** 96813/43187

5 13 **News** *:35* CC

9 **Roseanne** CC

12 **News** CC

13 **Dharma & Greg** Dharma tries to help Donald make his "first time" a memorable one. (R) CC

16 **Charlie Rose** *1:00* 23496

29 **3rd Rock From the Sun** 96293 CC

31 **Home Improvement** 8108816 CC

56 **Chef!** 8108816

57 **BBC World News**

60 **Nitelife** 8127941

62 **Late Show With David Letterman** *1:00* Comedian Don Rickles. 8136699 CC

68 **Judge Joe Brown** 8124854 CC

APT **Indigenous Circle**

CLT **Fresh Gear**

CMT **Indie Scene** 393835

CNN **Moneyline** 378651

COM **Canadian Comedy Shorts**

DIS **Living Sea** 758767 CC

FAM **Are You Afraid of the Dark?** 370019 CC

H&G **Landscape Smart** 8106458

LIF **Moving Stories** 8106458

MM **Spotlight: Nine Inch Nails** 930309

MM+ **Pop-Up Video**

net **Sports Geniuses**

NW **Culture Shock** 8108816 CC

PRI **On Top of the World Too** 8108816 CC

RDI **Canada aujourd'hui: Ouest** 8106458

RDS **Splash moto-marine** 764309

ROB **Dave Chalk Computer Show**

SBK **Judge Mathis** *1:00* 8136699

STR **National Enquirer on TV**

SV **Motorcyclist**

TEL **Mega Babies** 8126212 CC

TRE **Care Bears** 8108816

TV5 **Soir 3** 938941

WPX **Frasier** 58019

WTN **Dancing at the Palais** Top amateur dancers perform in a Latin dance competition. (R) 81361 CC

YTV **Beasties** 756309 CC

11:35

3 4 5 10 **Tonight Show With Jay Leno** *1:00* 8117564/8117564/8122496/8120038 CC

5 7 8 11 60 **Late Show With David Letterman** *1:00* Comedian Don Rickles. 8122496/8117564/8122496/8117564/8117564 CC

7 9 13 50 **Nightline** 8106458/8108816/8126212/8106458 CC

65 **StarTV** 8108816 CC

ASN **Blind Date** CC

11:45

12 **Sports Night** 8104090 CC

MN3 **Arli$$** Arliss steps in when a figure skater's parents start taking liberties with her money. 8122496 CC

Early Wednesday

Mid.

4 6 9 **Cadfael** – Mystery *1:00*

8 **Peter Benchley's Amazon** *1:00* Talbot discovers that the Chosen People will not give up Will. (R) CC

11 **Judge Judy** CC

12 **JAG** *1:00*

13 **Frasier** Martin is stuck having a gay old time when he accompanies Frasier to the opera. (R) CC

TVO **MOVIE** BW – Comedy *1:25* ★★★ ***A Run for Your Money*** (Brit.; 1949) Two Welsh miners paint the town red after winning tickets to a rugby game in London. Donald Houston, Meredith Edwards. 8023171 CC

29 31 **Caroline in the City** CC

49 **CINÉMA** – Drame *1:55* ★★★ ***L'Insoutenable Légèreté de l'être*** (É.-U.; 1987) Daniel Day-Lewis, Juliette Binoche. 8016881

56 57 **Charlie Rose** *1:00*

68 **Married...With Children** CC

A&E **Biography** *1:00* A profile of actor Alan Alda.

APT **Medicine Wheel**

BET **Midnight Love** – Music *1:00*

BVO **Homicide: Life on the Street** *1:00* CC

CD **CINÉMA** – Drame *2:00* ★★ ***Le Chasseur*** (É.-U.; 1980) Steve McQueen, Kathryn Harrold. 8002688

CLT **Footnotes** CC

CMT **Top 12 People's Choice** *1:00*

CNB **Rivera Live** *1:00* CC

CNN **Larry King Live** *1:00*

COM **Larry Sanders** CC

DIS **Black Jack: High Stakes** *1:00* CC

FAM **Sherlock Holmes in the 22nd Century** CC

FN **Food Nation**

GLF **Masters Highlights** *1:00*

H&G **Martha Stewart Living**

HIS **Legends of History** *1:00* Chronicling the life of Egyptian pharaoh Ramses II.

LIF **Extra** CC

MM **FarmClub.com** *1:00*

MM+ **Hard Rock Live** *1:00*

net **sportscentral** *1:00*

NW **National** CC

OLN **Treks in the Wild World**

PRI **I Dream of Jeannie**

RDI **Téléjournal/Le Point** *1:00* CC

RDS **Patins à roues alignées** *1:00*

ROB **Bottom Line** *1:00*

SHO **MOVIE** *2:30* ★★★ ***Les Voleurs*** (Fr.; 1996) A boy pieces together how his father, a small-time crook, died. Daniel Auteuil, Catherine Deneuve. 314688

SPC **MOVIE** *1:30* ★ ***The Monster from the Ocean Floor*** (1954) Underwater atomic testing creates a one-eyed predatory creature. Stuart Wade, Anne Kimbell.

STR **Wild On** *1:00*

SV **Motorcycle Racing** *2:00* Highlights of the road race on the Isle of Man.

TEL **Wacky Races**

TFO **Panorama**

TLA **Angel** *1:00* Buffy (Sarah Michelle Gellar) comes to L.A. to confront Angel (David Boreanaz). (R) CC

TLC **Star Fleet** – Documentary *1:00* CC

TNN **Hunting the Country**

TRE **Caring For Kids**

TSN **WCW Nitro** *2:00*

TV5 **Journal de TV5**

V **Skylight** CC

WGN **In the Heat of the Night** *1:00* CC

WPX **Cheers** CC

WTN **Marguerite Volant** *1:00* Marguerite considers Lambert's suggestion of getting married. (Subtitled)

YTV **Are You Being Served?** CC

12:05

2 6 **All in the Family** CC

TUESDAY

(5) (18) **Open Mike With Mike Bullard** *1:00* CC
(7) (9) (13) (50) **Politically Incorrect** CC
(65) **MOVIE** – Comedy *1:45* ★★ ***Strictly Business*** (1991) A corporate yuppie consults a mailroom clerk for tips on impressing a budding actress. Tommy Davidson, Joseph C. Phillips. 8026268
(ASN) **Star Trek** *1:00*

12:15

(MN1) **MOVIE** – Horror *1:45* ★★ ***Idle Hands*** (1999) A slacker teen's hand becomes possessed by the spirit of a killer. Devon Sawa, Seth Green. 8013794 CC
(MN3) **MOVIE** – Thriller *1:30* ***The Substitute 3: Winner Takes All*** (1999) Treat Williams, David Jensen. [See 3:50 a.m. for details.] 8015152 CC
(TV5) **Marche du siècle** *1:45*

12:20

(SE) **CINÉMA** – Action *1:35* ★★ ***Espèces II*** (É.-U.; 1998) Natasha Henstridge, Justin Lazard. 8009591 CC

12:30

(11) **Judge Joe Brown** CC
(13) **Just Shoot Me** Maya and Elliott do their best to keep a lid on their romantic rendezvous. (R) CC
(29) (68) **Unhappily Ever After** CC
(31) **Taxi** CC
(62) **The Late, Late Show with Craig Kilborn** *1:00* Actress Suzanne Somers. CC
(APT) **Wawatay Presents**
(CLT) **In the Key of Eh! Canadian Jazz Piano**
(COM) **Dream On** CC
(FAM) **Clarissa**
(FN) **The Best Of**
(H&G) **Design for Living**
(LIF) **Little Miracles**
(NW) **Business News** CC
(OLN) **Road Rules** The group visits Paris, where they explore the haute-couture scene.
(PRI) **Bewitched**
(SBK) **Wayans Bros.** CC
(TEL) **Tom and Jerry**
(TFO) **Volt**
(TNN) **Hank Parker's Outdoors**
(TRE) **Ants In Your Pants**
(V) **Holy Land, Holy People** Part 4 of six. Examining the importance placed on sacred writings.
(WPX) **Honeymooners** (BW)
(YTV) **Keeping Up Appearances** CC

12:35

(2) (5) (6) (7) (8) **The Late, Late Show with Craig Kilborn** *1:00* Actress Suzanne Somers. CC
(3) (5) (10) **Late Night With Conan O'Brien** *1:00* Actor Harrison Ford ("What Lies Beneath"). CC
(4) **Jenny Jones** *1:00* CC
(7) **Entertainment Tonight** CC
(50) **Donny & Marie** *1:00*
(60) **Coach** CC
(TBS) **MOVIE** – Fantasy *2:00* ★★★ ***Harry and the Hendersons*** (1987) A family encounters a Bigfoot-type creature while on a camping trip. John Lithgow, Melinda Dillon. 8017510

12:45

(PIX) **MOVIE** – Thriller *1:40* ★★ ***Sleeping With the Enemy*** (1991) Julia Roberts, Patrick Bergin. 8004046

1 AM

(8) **The West Wing** *1:00* The First Lady (Stockard Channing) prepares to host a state dinner. (R) CC
(11) **Real TV** CC
(12) **Mary Tyler Moore**
(13) **News** CC
(29) **Married...With Children** CC
(56) **Living Edens** *1:00* CC
(57) **Jack Horkheimer**
(68) **The Ainsley Harriott Show** *1:00* CC
(A&E) **American Justice** *1:00* Host Bill Kurtis recounts the crimes of serial killers Angelo Buono and Kenneth Bianchi. (R)
(APT) **TNI Presents**
(BET) **Comic View** *1:00*
(BVO) **MOVIE** *1:35* ***Gilbert and Sullivan's H.M.S. Pinafore*** (Can.; 1981) A filmed version of the Stratford Festival production. James McLean, Michael Burgess. 8014423
(CLT) **Help TV** *1:00* CC
(CMT) **After Hours** *3:00*
(CNB) **News** *1:00*
(CNN) **Newsstand** *1:00*
(COM) **Great Scott**
(DIS) **Mega Jets** *1:00* CC
(FN) **It's a Surprise**
(GLF) **Golf Channel Academy**
(H&G) **This Small Space**
(HIS) **Secrets of Lost Empires** *1:00* Exploring Stonehenge, the mysterious circle of monoliths standing in Britain's Salisbury Plain. Also: a group of specialists attempt to create a replica of the site using the same tools as the original builders.
(LIF) **Martha Stewart Living** *1:00*
(MM) **Videoflow** *1:30*
(MM+) **Storytellers** *1:00*
(MN2) **MOVIE** – Action *1:30* ★★★ ***Police Story*** (Hong Kong; 1985) Jackie Chan, Brigitte Lin. [See Tue. 6:05 a.m. for details.] 8029355 CC
(MN4) **MOVIE** – Animation *1:25* ★★ ***Antz*** (1998) [See Tue. 7:30 p.m. for details.] 8012065 CC
(MP) **Vox Pop**
(net) **Last Word with Jim Rome**
(NW) **Passionate Eye** *1:00* CC
(OLN) **Lonely Planet** *1:00* Host Megan McCormick tastes food from across Vietnam.
(PRI) **M*A*S*H** CC
(RDI) **Nouvelles** CC
(RDS) **Motocross** *1:00*
(ROB) **Day Watch at the Bell** *2:00*
(STR) **E! News Daily**
(TEL) **Road Runner Show**
(TFO) **Bouillon de culture** *1:15*
(TLA) **News** *1:00* CC
(TLC) **Understanding** *1:00* CC
(TNN) **Remington Country**
(TRE) **Little Star**
(WGN) **Matlock** *1:00* CC
(WPX) **Judge Mathis** *1:00*
(WTN) **Heartbeat** *1:00* Kate tells Nick about the pregnancy but suggests bringing the child up by herself.
(YTV) **Yes, Minister!** CC

1:05

(7) **Inside Edition** CC

1:30

(11) **Wings** CC
(12) **Sea Hunt**
(13) **Sports Night** CC
(29) **Taxi** CC
(62) **Grace Under Fire** CC
(APT) **Nunavimiut**
(COM) **Just for Laughs**
(FN) **Inside Scoop**
(GLF) **Golf Central**
(H&G) **Designing for the Sexes**
(MP) **Interfax**
(net) **Sports Geniuses**
(PRI) **M*A*S*H** CC
(RDI) **Capital Actions**

(SPC) **Making of 'Earth: Final Conflict'** Behind the scenes during the filming of the series' third season. CC
(STR) **Behind the Scenes**
(TEL) **Josie and the Pussycats**
(TNN) **Buckmasters**
(TRE) **Crazy Quilt**
(YTV) **Gamespot International**

1:35

2 6 **Hercules: The Legendary Journeys** *1:00* CC
3 5 10 **Later** CC
4 **Late Night With Conan O'Brien** *1:00* Actor Harrison Ford ("What Lies Beneath"). CC
5 **The Martin Short Show** *1:00*
7 **The Martin Short Show** *1:00* CC
9 **Extra** CC
13 **Roseanne Show** *1:00* CC
50 **NewsRadio** CC

1:50

65 **MOVIE** (BW) – Adventure *2:30* ★★★★ ***Captain Blood*** (1935) An Irish doctor, wrongly accused of treason, is forced to become a pirate. Errol Flynn, Olivia de Havilland. 8007133

1:55

(SE) **CINEMA** – Suspense *1:40* ★ ***Requins*** (É.-U.; 1999) Casper Van Dien, Ernie Hudson. 8008862

2 AM

8 **CTV News** CC
11 **Peter Popoff**
13 **All in the Family**
29 **Ricki Lake** *1:00* CC
56 **Nova** *1:00* CC
62 **Judge Mathis** *1:00*
68 **Empty Nest** CC
(A&E) **Investigative Reports** *1:00* "Cold Case Files." Part 3 of five. (R)
(APT) **Northbeat**
(BET) **Live From L.A.** *1:00*
(CD) **Biographies: Edward Kennedy** *1:00*
(CLT) **Taking the Lead**
(CNB) **Business Center** *1:00*
(CNN) **Sports** CC
(COM) **Larry Sanders** CC
(DIS) **The Sex Files** CC
(FN) **From Martha's Kitchen**
(GLF) **Golf Channel Academy**
(H&G) **Mark Cullen Gardening**
(HIS) **Tour of Duty** *1:00*
(LIF) **Lifestyles of the Rich and Famous** *1:00*
(MM+) **Rock & Roll Jeopardy!**
(MN1) **MOVIE** – Drama *1:50* ***Who Killed Atlanta's Children?*** (Made for Cable; 1999) Two reporters probe a coverup involving child murders in the 1980s. Gregory Hines, James Belushi. 8017510 CC
(MP) **Top5.com**
(net) **sportscentral** *4:00*
(NW) **National** CC
(OLN) **Board Wild**
(PRI) **Golden Girls** CC
(RDI) **Journal du Manitoba**
(RDS) **Sports 30 Mag** CC
(SPC) **X-Files** *1:00* CC
(STR) **E! True Hollywood Story** *1:00*
(SV) **Motorcycle Racing** *1:00* FIM World GP 125 Dutch Grand Prix, from Assen, Netherlands.
(TEL) **Star Trek: Animated Series**
(TLA) **Friends** CC
(TLC) **Houston: Emergency Response** *1:00* CC
(TNN) **Matt Houston** *1:00* CC
(TRE) **Little Bear** CC
(TSN) **Sportsdesk** *1:00* CC
(TV5) **Au nom de la loi** *1:00*
(WPX) **Change of Heart**
(WTN) **Maude**
(YTV) **Internet Tonight**

2:05

5 **Emergency** *1:00*
8 **Donny & Marie** *1:00*
9 **NewsRadio** CC
10 **Tonight Show With Jay Leno** *1:00* CC
50 **Grace Under Fire** CC

2:25

(PIX) **MOVIE** – Drama *2:05* ★★★ ***The Accidental Tourist*** (1988) William Hurt, Geena Davis. 8093930

2:30

8 **News** *:35*
13 **Cheers**
68 **Empty Nest** CC
(APT) **Aboriginal Voices**
(CLT) **Business in the New Millennium** CC
(CNN) **Moneyline**
(COM) **Politically Incorrect** CC
(DIS) **Exhibit A** CC
(FN) **Hot Off the Grill**
(GLF) **Golf Central**
(H&G) **Landscape Smart**
(MM) **Rap City**
(MM+) **MuchMoreVideoFlow**
(MP) **Clip** *2:30*
(NW) **Money Show** CC
(OLN) **Ride Guide**
(PRI) **Cheers** CC
(RDI) **Journal du Pacifique**
(RDS) **Course automobile** *3:00* Présentation du CART Michigan 500 en provenance de Brooklyn. (R)
(SHO) **MOVIE** *2:00* ★★★ ***Running Mates*** (Made for Cable; 1992) When a bachelor politician falls for a politics-hating writer during the presidential primaries, the press jump on her trail to sniff out her potentially damaging secret. Diane Keaton, Ed Harris. 564336
(TEL) **Fireball XL5**
(TLA) **Caroline in the City**
(TRE) **St. Bear's Dolls Hospital**
(WPX) **Real TV**
(WTN) **I Love Lucy** (BW)
(YTV) **Anti-Gravity Room** CC

2:35

2 6 **Love & Money** CC
4 **Later** CC
7 **To be announced** *1:00*
9 **Family Feud** CC
13 **Mad About You**
50 **Mad About You** CC
(BVO) **Bravo!News**
(TBS) **MOVIE** – Drama *2:15* ***King Kong Lives*** (1986) The giant ape finds a mate, but their love is threatened by the Army. Brian Kerwin, Linda Hamilton. 8025539

2:45

(TRE) **Pirates**

3 AM

29 **Star Trek: Deep Space Nine** *1:00* CC
31 **Jenny Jones** *1:00* CC
56 **P.O.V.** *1:00* CC
62 **Family Feud** CC
68 **MOVIE** – Thriller *2:00* ***Truth or Dare*** (Brit.; 1996) When a dark secret comes to light, a young lawyer finds her career in jeopardy. Helen Baxendale, John Hannah. 8009591
(A&E) **Law & Order** *1:00*
(ASN) **Atlantic Educational Television** *2:00*
(BET) **Jazz Profiles** *1:00*
(BVO) **MOVIE** *1:40* ***Rothschild's Violin*** (Fr.; Swiss; 1996) The true story of Dimitri Shostakovich's efforts to complete an opera begun by Soviet composer Benjamin Fleischmann during the late 1930s.

Dainius Kazlauskas, Miklos B. Szekely. (Subtitled) 8013794
(CD) **Secrets de guerres** *1:00* Les efforts de la Résistance française pour libérer son pays occupé. (R)
(CLT) **Legendary Trails** *1:00*
(CNN) **Larry King Live** *1:00*
(COM) **Open Mike With Mike Bullard** *1:00* CC
(DIS) **How'd They Do That?** *1:00* CC
(FN) **Molto Mario**
(GLF) **Golf Channel Academy Live** *1:00*
(H&G) **Martha Stewart Living**
(HIS) **Cold War** *1:00* CC
(LIF) **Tourist**
(MM) **FarmClub.com** *1:00*
(MM+) **MuchMorewith...the Rankins**
(NW) **Rough Cuts** *1:00* CC
(OLN) **Ironman Triathlon** *1:00* Subaru Ironman Canada
(PRI) **Bynon** *1:00* CC
(RDI) **Journal de l'Ontario**
(ROB) **Bottom Line** *1:00*
(SBK) **Battledome** *1:00* CC
(SPC) **Babylon 5** *1:00* CC
(STR) **Wild On** *1:00*
(SV) **American Thunder**
(TEL) **Blazing Dragons** CC
(TLA) **Cheers**
(TSN) **Off the Record**
(TV5) **Les Années belges** – Documentaire *1:00*
(WPX) **MOVIE** – Drama *2:00* ★ ***Flight of the Intruder*** (1991) Rebellious Vietnam fighter pilots plot to carry out an attack on a Hanoi park. Danny Glover, Willem Dafoe. 696607
(WTN) **Is It Legal?**
(YTV) **Rocky & Bullwinkle**

3:05

(3) **Tonight Show With Jay Leno** *:55* CC
(4) (8) **Tonight Show With Jay Leno** *1:00* CC
(5) **Frasier** CC
(8) **Up to the Minute** *1:30*
(9) **World News Now** *1:25* CC
(10) **Late Night With Conan O'Brien** *:55* CC
(13) **World News Now** *1:55*

3:15

(MM+) **MuchMoreVideoFlow** *2:45*

3:30

(62) **Up to the Minute** *2:00* CC
(FN) **East Meets West**
(H&G) **Design for Living**
(LIF) **shiftTV**
(RDI) **Journal de l'Atlantique**
(SV) **Legends of Motorsport**
(TEL) **Red Beard**
(TLA) **The Nanny** CC
(TSN) **WCW Nitro** *2:00*
(WTN) **Coronation Street** 623510
(YTV) **Woody Woodpecker** CC

3:35

(5) **Mad About You**
(7) **World News Now** *:55* CC
(SE) **CINÉMA** – Comédie *1:20* ★★ ***Sitcom*** (Fr.; 1998) Evelyne Dandry, François Marthouret. 8028626

3:50

(MN1) **MOVIE** – Thriller *1:40* ***The Substitute 3: Winner Takes All*** (1999) A vigilante teacher goes undercover at a college. Treat Williams, David Jensen. 8014423 CC

4AM

(3) **Late Night With Conan O'Brien** *1:00* CC
(10) **This Old House**
(29) **Forgive or Forget** *1:00* CC
(31) **Jerry Springer** *1:00* CC
(56) **Faces of Culture**
(A&E) **MOVIE** *2:00* ★★ ***Robin and Marian*** (Brit.; 1976) Robin Hood rejoins Maid Marian after a 20-year separation. Sean Connery, Audrey Hepburn. 837161
(BET) **Success-n-Life** – Religion *1:00*
(CD) **CINÉMA** – Documentaire *2:00* ★★★ ***Un homme de parole*** (Can.; 1991) 8016881
(CLT) **World on a Plate**
(CMT) **After Hours** *2:00*
(CNN) **Showbiz Today**
(COM) **The Daily Show**
(DIS) **Black Jack: High Stakes** *1:00* CC
(FN) **In Food Today**
(GLF) **Golf Central**
(H&G) **This Small Space**
(HIS) **Great Crimes and Trials of the 20th Century**
(LIF) **Jack Hanna's Animal Adventures**
(MM) **Spotlight: Nine Inch Nails**
(NW) **Life & Times** *1:00* CC
(OLN) **Board Wild**
(PRI) **What On Earth** CC
(RDI) **Téléjournal/Le Point** *1:00* CC
(ROB) **Money Line** *1:00*
(SBK) **Martin** – Comedy *1:00* CC
(SPC) **Star Trek: Deep Space Nine** *1:00* CC
(STR) **Behind the Scenes**
(TEL) **Dog City** CC
(TV5) **Journal de TV5**
(V) **To be announced**
(WGN) **News** *1:00* CC
(WTN) **Sisters** *1:00*
(YTV) **Peter Pan** CC

4:05

(5) **Up to the Minute** CC

4:15

(TV5) **TV5 l'invité**

4:20

(65) **CHUM FM 30** *1:10*

4:30

(4) (10) **Early Today** CC
(5) **CBS News** CC
(7) (9) **ABC News** CC
(56) **Faces of Culture**
(CLT) **Future Quest**
(CNN) **Newsroom** CC
(COM) **Canadian Comedy Shorts**
(FN) **Classic Cooking with the Galloping Gourmet**
(GLF) **Tournament Highlights**
(H&G) **Designing for the Sexes**
(HIS) **Archaeology** Studying the pyramids of Teotihuacan, north of Mexico City.
(LIF) **National Geographic**
(MM) **Videoflow** *1:30*
(OLN) **Extremists**
(PIX) **MOVIE** – Drama *1:30* ***Four Girls in Town*** (1956) George Nader, Julie Adams. 287775
(PRI) **Guerilla Gardener** CC
(SHO) **Dead Man's Gun** *1:00*
(STR) **Uncut**
(TEL) **Young Robin Hood** CC
(TV5) **Pyramide**
(V) **Skylight**
(YTV) **Digimon: Digital Monsters** CC

4:35

(8) **CBS News**
(8) **MOVIE** – Drama *2:25* ★★★ ***Sea of Love*** (1989) A depressed cop investigating a series of bizarre murders finds himself falling for the seductive prime suspect in the case. Al Pacino, Ellen Barkin.

4:40

(60) **Nitelife**
(BVO) **Bravo!News**

4:55

(60) **Commentary**
(SE) **CINÉMA** – Science-fiction *2:05* ★★★ ***Aux frontières du réel*** (É.-U.; 1998) David Duchovny, Gillian Anderson. 8009591 CC

Wednesday

Program grid is on page 134

Morning

5 AM

2 6 Creflo A. Dollar Jr. CC
3 13 News *2:00*
4 7 9 News *2:00* CC
5 News *1:00* CC
7 Roseanne Show *1:00*
8 Sunrise Live *2:00*
10 First Business CC
29 Matlock *1:00*
31 The Nanny CC
50 Sheperd's Chapel *1:00*
56 Growth and Relationships
68 Taxi CC
ASN News CC
BET Mack & Brenda Timberlakes – Religion
BVO Incomparable Nat "King" Cole *:50*
CLT Introduction to Psychology *2:30*
CNB Today's Business *2:00* CC
CNN Ahead of the Curve *2:00*
COM Saturday Night Live *1:00*
DIS Mega Jets *1:00* CC
H&G Gardener's Journal
HIS Combat BW *1:00*
LIF Nature Walk
MP Hip Hop *1:00*
NW Sense of History
OLN Wildlife Adventures *1:00*
PRI Alive! CC
RDI Monde ce matin
ROB Biz Buzz
SPC Voyage to the Bottom of the Sea *1:00*
STR In Focus *1:00*
TBS Good Times
TEL Donkey Kong Country CC
TLA MOVIE – Action *2:00* ★
Bloodfist IV — Die Trying (1992) A martial arts expert battles the CIA, the FBI and arms dealers to get his daughter back. Don "The Dragon" Wilson, Cat Sassoon. 8091572
TV5 Inédits *1:00*
V Community Cable
WGN Matlock *1:00* CC
WPX News *1:00*
WTN Yoga *1:00*
YTV Dragonball Z CC

5:30

2 6 Kenneth Copeland CC
10 News *1:30* CC
11 James Robison
31 Grace Under Fire CC
56 Power of Place
60 Joyce Meyer
62 68 First Business CC
65 The Originals
ASN Breakfast Television *2:30*
BET Creflo A. Dollar Jr. – Religion
H&G Kitty Bartholomew: You're Home
LIF Great Outdoorsman
MN1 TMN's The Movie News CC
NW Business News: Early Edition CC
PRI New Liar's Club CC
RDI Monde ce matin
RDS Magazine moto X
ROB Dave Chalk Computer Show
SHO Hale & Pace
TBS Gilligan's Island
TEL Animal Crackers CC
TSN Fitness Kick
V It's a New Day
YTV Pokémon CC

5:50

BVO Bravo!News

5:55

5 News *:35* CC

6 AM

2 6 Blue Rainbow CC
5 This Morning *1:00* CC
5 13 News CC
7 CBS News CC
10 40 Salut, bonjour! *3:00*
11 12 News
11 Fitness Zone
TVO Polka Dot Door
16 57 Classical Stretch
29 Grace Under Fire CC
31 Kenneth Copeland
49 Un coin de chez nous
50 ABC News *1:00* CC
56 Power of Place
60 Telejornal CC
65 Body Tech
A&E Simon & Simon *1:00*
BET Marilyn Hickey – Religion
BVO Performances
CD Contact animal *1:00*
CMT Coast to Coast
COM Bizarre
DIS Nature Nut CC
FAM Hello, Mrs. Cherrywinkle CC
GLF Golf Channel Academy Live *1:00*
H&G Kitchens and Bathrooms
HIS Cold War *1:00* CC
LIF Diagnosis
MM Frenchkiss
MMP MuchMoreVideoFlow *5:00*
MN1 MOVIE – Drama *1:50* ★★
The Deep End of the Ocean (1999) A mother tries to adjust when her long-missing son returns years after his disappearance. Michelle Pfeiffer, Treat Williams. 8093930 CC
MP Clip *3:00*
net sportscentral AM *6:30*
NW NW Today CC
OLN Cottage Country
PIX MOVIE – Thriller *1:50* ★★★
Arabesque (1966) Gregory Peck, Sophia Loren. 8093930
PRI That's Boating CC
RDI Matin express *3:00*
RDS Aérobique
ROB Day Watch This Morning *2:00*
SBK Creflo A. Dollar Jr.
SHO Hale & Pace
SPC Voyage to the Bottom of the Sea *1:00*
STR Best of City Lights *1:00*
TBS Coach
TEL Raccoons CC
TLC Mother Nature
TRE Care Bears
TSN Sportsdesk *6:00* CC
TV5 Idées lumière CC
V It's a New Day
WGN Detroit World Outreach
WPX News *2:00*
WTN Everyday Workout CC
YTV Kitty Cats CC

6:30

2 6 Fibi's Funny Bones CC
4 6 9 11 CBC Morning News *2:00*
5 Riseup Ottawa *2:30*
5 12 13 Canada AM *2:30* CC
7 News
11 Day Watch This Morning *1:30* CC
TVO Elephant Show CC
16 Body Electric
49 Bibi et Geneviève
56 Country Spires
57 Bloomberg Money
60 Studio Aperto CC
62 CBS News CC
65 Breakfast Television *2:30* CC
BET Kenneth Copeland – Religion
BVO Literati
CMT CMT Morning *3:00*
COM The Warm-Up Show CC
DIS Profiles of Nature
FAM Busy World of Richard Scarry CC
H&G Let's Build
LIF Healthwatch Television
MM Spotlight: Nine Inch Nails
NW CBC Morning News *2:30* CC

(OLN) Great Outdoorsman
(PRI) On Top of the World CC
(RDS) Sports 30 Mag *2:00* CC
(SBK) Benny Hinn
(SHO) Dick Spanner
(TBS) Family Ties
(TEL) Teddy Ruxpin
(TLC) Salty's Lighthouse
(TRE) Ants In Your Pants
(TV5) Télématin *2:00*
(V) Hour of Koinonia
(WGN) Life in the Word
(WTN) Bella
(YTV) Once Upon A Hamster CC

7 AM

2 6 Babar CC
3 4 10 Today *2:00* Scheduled: Actress-singer Janet Jackson ("Nutty Professor II: The Klumps"); 12-year-old country-singer Billy Gilman performs. CC
5 7 8 62 Early Show *2:00* CC
7 9 13 50 Good Morning America *2:00* CC
8 Sheperd's Chapel *1:00*
9 32 Matin express *2:00*
(TVO) Noddy
16 Bloomberg Money
29 31 Magic School Bus CC
49 Vision mondiale *1:00*
56 Ricky's Room
57 Sesame Street *1:00* CC
60 Chinese Newsline *1:00*
68 Tex Avery CC
(A&E) Classroom *1:00* CC
(BET) Living Word – Religion
(BVO) Bravo!Videos
(CD) L'Asie mythique *1:00*
(CNB) Squawk Box *3:00* CC
(CNN) Early Edition *2:00*
(COM) Wayne & Shuster
(DIS) Wildlife Theatre
(FAM) Adventures of the Gummi Bears CC
(GLF) Golf Central *3:00*
(H&G) Cottage Life
(HIS) Front Page Challenge
(LCF) Anatole
(LIF) Canadian Living Television
(MM) MuchMegaHits
(OLN) Real Fishing
(PRI) Bynon *1:00* CC
(SBK) Disney's Doug CC
(SE) Tom et Sheena
(SHO) King of Kensington CC
(SPC) Ray Bradbury Theater
(STR) E! True Hollywood Story *1:00*
(SV) Motorcyclist
(TBS) Saved by the Bell
(TEL) Tazmania
(TFO) Picoli, Lirabo et les autres
(TLA) Full House
(TLC) Pappyland
(TRE) Little Star
(V) John Hagee Today
(WGN) Dr. James Scudder
(WTN) Bonnie Stern Entertains CC
(YTV) Kleo the Misfit Unicorn CC

7:15

(TFO) Grenier de Bisou

7:20

(SE) Pocahontas

7:30

2 6 Digimon: Digital Monsters CC
(TVO) Arthur
16 Noddy
29 Garfield and Friends
31 Jonny Quest CC
56 Arthur CC
68 Dennis the Menace CC
(BET) Bill Winston – Religion
(BVO) Originals in Art CC
(CLT) Business in the New Millennium CC
(COM) Supertown Challenge CC
(DIS) Canadian Gardener
(FAM) Franklin CC
(H&G) Just Ask Jon Eakes
(HIS) Olympica
(LCF) Inspecteur Gadget CC
(LIF) Backyard Cookin'
(MM) MuchOnDemand
(OLN) Weekend Fisherman
(SBK) Disney's Sabrina CC
(SHO) Madison CC
(SPC) Prisoners of Gravity
(SV) Bike Week
(TBS) Saved by the Bell
(TEL) Pippi Longstocking CC
(TFO) Les Wubulous
(TLA) Coach
(TLC) Rory's Place
(TRE) Crazy Quilt
(V) Benny Hinn
(WGN) Kenneth Copeland CC
(WTN) The Decorating Challenge CC
(YTV) Big Comfy Couch CC

7:45

(SE) Inspecteur Mouse

7:50

(MNT) MOVIE – Suspense *1:55* ★★★ ***The Spanish Prisoner*** (1997) Cleverly constructed tale of a man with a prized formula. Campbell Scott, Steve Martin. 8001959 CC
(PIX) MOVIE – Drama *1:40* ***Two Men*** (Can.; 1988) Lila Kedrova, Jan Rubes. 8017510

7:55

(TVO) The Bookshelf

8 AM

2 6 Popular Mechanics for Kids CC
8 Kenneth Copeland
11 Movie Show
13 News *3:00* CC
(TVO) Teletubbies
16 Teletubbies CC
29 Dennis the Menace
31 Boy Meets World CC
49 Petit Journal
56 Between the Lions CC
57 Barney & Friends CC
60 Hora H *1:00*
68 Sailor Moon CC
(A&E) Northern Exposure *1:00*
(ASN) News CC
(BET) Amazing Facts – Religion
(BVO) Peter Appleyard Presents
(CD) Arnaques *1:00*
(CLT) Introduction to Psychology *2:30*
(COM) Whose Line Is It Anyway?
(DIS) Cotter's Wilderness Trails CC

TV GUIDE

At Your Service

Occasionally, we make our subscriber list available to carefully screened companies whose products and services might be of interest to our subscribers. If you prefer to haveyour name removed from this list and not receive these mailings, write to us at the address below. Please include a current mailing label to help us locate your file quickly.

Write to: *Subscription Service, TV Guide,*
P.O. Box 702, Markham Station, Markham, Ont. L6B 1A3

Wednesday

Program grid is on page 134

(FAM) Art Attack
(H&G) Gardener's Journal
(HIS) The Campbells
(LCF) Michatmichien CC
(LIF) Fashion File
(MM) MuchDedications *1:00*
(OLN) Complete Angler
(PRI) What On Earth CC
(ROB) Before Hours *1:30*
(SBK) Disney's Pepper Ann CC
(SHO) Kung Fu *1:00*
(SPC) Quantum Leap *1:00*
(STR) Best of MovieTelevision
(SV) American Thunder
(TBS) A Different World
(TEL) Bad Dog CC
(TFO) Mon amie Maya
(TLA) Andy Griffith (BW) CC
(TLC) Skinnamarink TV
(TRE) Little Bear CC
(V) Daily Mass
(WGN) Charles in Charge
(WPX) Maury Povich *1:00*
(WTN) Her Money CC
(YTV) Kitty Cats CC

8:15

(SE) CINÉMA – Animation *1:25*
★★ ***Fourmiz*** (É.-U.; 1998) 8028626

8:25

(TVO) Why?

8:30

2 6 Care Bears CC
4 6 9 CBC Playground *2:00*
8 News *2:30*
11 James Robison
11 Chef Pasquale
(TVO) Paper, Scissors, Glue
16 Arthur CC
29 Mad About You CC
49 Madison
56 Teletubbies CC
57 Mister Rogers CC
68 Jonny Quest CC
(ASN) Moesha CC
(BET) Peter Popoff – Religion
(BVO) Authors
(COM) Win Ben Stein's Money CC
(DIS) Great Canadian Parks CC
(FAM) PB & J Otter CC
(H&G) Kitty Bartholomew: You're Home
(HIS) The Way We Were CC
(LCF) Triple Z
(LIF) The Goods
(OLN) Outdoor Journal
(PRI) Guerilla Gardener CC
(RDS) Aérobique
(SBK) Disney's Recess CC
(STR) Hollywood Babylon
(SV) MotorWeek
(TBS) A Different World
(TEL) Caillou CC
(TFO) Aventures de Skippy
(TLA) News CC
(TLC) Skinnamarink TV
(TRE) St. Bear's Dolls Hospital
(TV5) Les Zap
(V) Awakening Hour
(WGN) The Parent 'Hood CC
(WTN) A Repair to Remember CC
(YTV) Country Mouse and City Mouse CC

8:35

(TVO) Elliot Moose

8:45

(TRE) Pirates

8:55

(FAM) Babar CC

9AM

2 6 Heart of Courage CC
3 Later Today *1:00* Scheduled: A report on children and prescription drugs; flattering clothing. CC
4 8 Sally Jessy Raphael *1:00*
5 Adventures of Very Roger
5 Donny & Marie *1:00*
5 7 7 9 10 13 Regis & Kathie Lee *1:00*
9 32 Saveurs de saison
10 40 Place Melrose *1:00*
11 CBC Playground *1:30*
11 Roseanne Show *1:00* CC
12 Body Tech
13 65 Maury Povich *1:00* CC
(TVO) Shining Time Station
16 56 Sesame Street *1:00* CC
29 Forgive or Forget *1:00* CC
31 Judge Joe Brown CC
49 Cardio, Tae Boxe
50 People's Court *1:00* CC
57 Teletubbies CC
60 World Vision
62 Judge Mills Lane
(A&E) Night Court
(ASN) The View *1:00* CC
(APT) Best of Takuginai
(BET) All *1:00*
(BVO) Look Who's Here
(CD) Biographies: Cartier *1:00*
(CNN) News *2:00* CC
(COM) Just for Laughs CC
(DIS) Summer@discovery.ca CC
(H&G) Carol Duvall
(HIS) Sketches of Our Town
(LCF) Frissons
(LIF) Life With Pets
(MM) Classic Muchmegahits
(MP) Vox Pop
(NW) NW Today CC
(OLN) Earth Quest *1:00*
(PRI) RV Vacation Adventures CC
(RDI) Monde ce matin
(RDS) Loi du plus fort
(SBK) Screen Gems *1:00*
(SHO) Street Legal *1:00* CC
(SPC) War of the Worlds *1:00*
(STR) E! News Daily
(TBS) Little House on the Prairie *1:00*
(TEL) Paddington Bear CC
(TFO) Arsène Lupin
(TLA) News *3:00* CC
(TLC) Bingo & Molly
(TNN) Dukes of Hazzard *1:00* CC
(TRE) Care Bears
(TV5) Zig zag café *1:00*
(V) James Robison
(WGN) Wayans Bros. CC
(WPX) Jerry Springer *1:00*
(WTN) Everyday Workout CC
(YTV) Bananas in Pyjamas CC

9:05

9 32 CINÉMA – Comédie *1:55*
★★ ***Rock'n Nonne 2: De retour au couvent*** (É.-U.; 1993) Whoopi Goldberg, Kathy Najimy. 8016881/8016881 CC

9:20

(FAM) Katie & Orbie CC

9:30

2 6 Amnesty International *1:00* CC
5 Body Tech
12 Today's Cooking
(TVO) Guess What
31 Judge Mills Lane CC
49 Indices pensables
57 Big Comfy Couch CC
60 Divorce Court
62 Judge Mills Lane
68 Sister, Sister CC
(A&E) Night Court
(APT) Légendes indiennes du Canada
(BVO) Telescope
(CMT) Coast to Coast
(COM) Comedy at Club 54 CC
(DIS) Foodstuff
(FN) Taste
(H&G) Sew Perfect
(HIS) It Seems Like Yesterday CC
(LCF) Hé Arnold! CC
(LIF) Good Dog!
(MM) Videoflow *2:00*
(MP) Interfax
(NW) Sports Journal CC
(PIX) MOVIE (BW) – Musical *1:20*
★★★ ***Curly Top*** (1935) Shirley Temple, John Boles. 8004046
(PRI) Canadian Travel Show CC
(RDI) Le Point CC
(RDS) Snooker *1:30*

(ROB) **Day Watch This Morning** *2:30*
(STR) **F.Y.E!**
(SV) **Car & Track**
(TEL) **Triplets**
(TFO) **Méga été**
(TLC) **Salty's Lighthouse**
(TRE) **Blues Clues**
(V) **Kenneth Copeland**
(WGN) **Cosby Show** CC
(WTN) **Get Growing** *1:00*
(YTV) **Dumb Bunnies** CC

9:40

(SE) **CINÉMA** – Comédie *1:25* ★★ ***Docteur Dolittle*** (É.-U.; 1998) Eddie Murphy, Ossie Davis. 8019978 CC

9:45

(TVO) **Polka Dot Shorts**
(MN1) **MOVIE** – Comedy *2:15* ★★★ ***Mystery Men*** (1999) A group of bumbling superheroes tries to save Champion City. Ben Stiller, William H. Macy. 8005775 CC
(TFO) **Montre-moi ton école**

9:50

(FAM) **Billy the Cat** CC

9:55

(TVO) **Elliot Moose Costumed Shorts**

10AM

(3) **Sally Jessy Raphael** *1:00*
(4) (31) **Jerry Springer** *1:00*
(5) **The Ainsley Harriott Show** *1:00* CC
(5) (60) **Montel Williams** *1:00* CC
(5) (13) **Vicki Gabereau** *1:00* CC
(7) **The Nanny**
(7) **Martha Stewart Living** *1:00* CC
(8) **Leeza** *1:00*
(9) (11) **Rosie O'Donnell** *1:00* Scheduled: Rosie goes behind the scenes of "ER." (R) CC
(10) (40) **Top modèles** 62930/553268
(10) **People's Court** *1:00* CC
(12) **Travel Travel**
(13) **The Martin Short Show** *1:00*
(TVO) **Elliot Moose Animated Shorts**
(16) (56) **Mister Rogers** CC
(29) **Dr. Joy Browne** *1:00*
(49) **Directement Louise** *1:00*
(50) **Judge Mathis** *1:00* CC
(57) **Dooley and Pals Show**
(62) **Guiding Light** *1:00* 8028626 CC
(65) (ASN) **Cityline** *1:00*
(68) **Judge Mills Lane** CC
(A&E) **Murder, She Wrote** *1:00*
(APT) **Haa Shagoon**
(BET) **Morning Moves** *2:00*
(BVO) **An Evening With G.K. Chesterton** *1:00*
(CD) **CINÉMA** – Western *2:00* ★★★ ***En route vers le Sud*** (É.-U.; 1978) Jack Nicholson, Mary Steenburgen. 8016881
(CMT) **CMT Songbook** *1:00*
(CNB) **Market Watch** *2:00* CC
(COM) **SCTV**
(DIS) **Harrowsmith Country Life** CC
(FN) **Cooking Live!** *1:00*
(GLF) **Golf** *2:00* Final-round coverage of the PGA B.C. Open, from Endicott, N.Y. (R)
(H&G) **Design for Living**
(HIS) **Sketches of Our Town**
(LCF) **Ailes du dragon** CC
(LIF) **Backyard Cookin'**
(MP) **Top5.com**
(NW) **CBC Morning Extra** *1:00* CC
(OLN) **Undersea Adventures**
(PRI) **Alive!** CC
(RDI) **Monde ce matin**
(SBK) **Living Single** CC
(SHO) **A Country Practice** *1:00*
(SPC) **Star Trek** *1:00*
(STR) **Best of FashionTelevision**
(SV) **Marine Voyager**
(TBS) **Little House on the Prairie** *1:00*
(TEL) **Journey to the West** CC
(TFO) **Mon animal et moi**
(TLC) **Pappyland**
(TNN) **Dukes of Hazzard** *1:00* CC
(TRE) **It's itsy bitsy Time** *1:00*
(TV5) **Journal de TV5**
(V) **Skylight** CC
(WGN) **Knight Rider** *1:00*
(WPX) **Maury Povich** *1:00* CC
(YTV) **Stickin' Around** CC

10:05

(TVO) **Little Bear**

10:15

(TVO) **The Wombles**
(FAM) **Busy World of Richard Scarry** CC
(TFO) **Ma maison, ma musique**
(TV5) **TV5 l'invité**

10:30

(2) (6) **100 Huntley Street** *1:00* CC
(4) (6) (9) (11) **CBC Playground: Mr. Dressup**
(7) **Hollywood Squares**
(10) (40) **Saisons de Clodine**
(12) **New World Wine Tour**
(TVO) **Paper, Scissors, Glue**
(16) **Between the Lions** CC
(56) (57) **Zoboomafoo** CC
(68) **Judge Joe Brown** CC
(APT) **Nations**
(CLT) **Death: A Personal Understanding** CC
(COM) **Soap** CC
(DIS) **Guerilla Gardener**
(H&G) **Interiors by Design**
(HIS) **History Bites** Channel-surfing during the Great Fire of London in 1666. CC
(LCF) **Spirou** CC
(LIF) **What's For Dinner?**
(MP) **Clip** *1:30*
(OLN) **Aquanauts**
(PRI) **Alive!** CC
(RDI) **Atlantique en direct** *1:00*
(SBK) **In the House** CC
(STR) **In Focus** *1:00*
(SV) **Powerboat TV**
(TEL) **Animal Crackers** CC
(TLC) **Jay Jay the Jet Plane**
(TV5) **100% question**
(V) **Holy Land, Holy People** Part 4 of six. Examining the importance placed on sacred writings.
(WTN) **Loving Spoonfuls** CC
(YTV) **Anthony Ant** CC

10:35

(TVO) **Polka Dot Shorts**

10:40

(FAM) **Art Attack**

10:45

(TVO) **Little Star**
(TFO) **Mumfie**

10:50

(PIX) **MOVIE** – Western *1:40* ★★★ ***Lawman*** (1971) Burt Lancaster, Robert Ryan. 8005775

11AM

(3) **Maury Povich** *1:00* CC
(4) (6) (9) **CBC Playground: Sesame Park**
(4) (10) **Later Today** *1:00* Scheduled: A report on children and prescription drugs; flattering clothing. CC
(5) **Breaker High** CC
(5) (7) (8) (11) (11) (62) **Price Is Right** *1:00* CC
(5) (13) **Dini** *1:00* CC
(7) (9) (13) (50) **The View** *1:00* CC
(8) **Canada AM** *2:00* CC
(9) (32) **Aventures de Tintin** CC
(10) (40) **Aimer** 27794/946794
(12) **Graham Kerr's Gathering Place** *1:00*
(13) **100 Huntley Street** *1:00* CC
(TVO) **Country Mouse and City Mouse**

Wednesday

Program grid is on page 134

16 (56) Barney & Friends CC
(29) Judge Mills Lane
(31) Ricki Lake *1:00* CC
(57) Dragon Tales CC
(60) Jenny Jones *1:00* CC
(65) Star Trek: The Next Generation *1:00* CC
(68) Change of Heart CC
(A&E) Magnum, P.I. *1:00*
(ASN) News CC
(APT) Qimaivvik
(BVO) Spoken Art *:45* CC
(CLT) Sail TV
(CMT) Top 12 People's Choice *1:00*
(CNN) In the Money *1:00* CC
(COM) Royal Canadian Air Farce CC
(DIS) Society of Greylag Goose *1:00* CC
(FAM) Out of the Box CC
(FN) Pick Of The Day
(H&G) Extreme Homes
(HIS) Combat (BW) *1:00*
(LCF) Mégabogues CC
(LIF) Weird Homes
(MM+) MuchMorewith...Savage Garden
(NW) Business News Live *1:00* CC
(OLN) Cottage Country
(PRI) New Liar's Club CC
(RDS) Passion plein air
(SBK) Forgive or Forget *1:00*
(SHO) Friday the 13th: The Series *1:00* CC
(SPC) Highlander: The Series *1:00*
(SV) Planes of Fame *1:00*
(TBS) Mama's Family
(TEL) Rescue Heroes CC
(TFO) Port Cook
(TLC) Bingo & Molly
(TNN) Dukes of Hazzard *1:00* CC
(TRE) Bear in the Big Blue House
(TV5) Les Héros sont éternels *1:00*
(V) Last of the Summer Wine
(WGN) Matlock *1:00* CC
(WPX) Jerry Springer *1:00*
(WTN) Trouble in Mind CC
(YTV) Kleo the Misfit Unicorn CC

11:05

(SE) CINEMA – Comédie *1:35* ★ ***Trippant*** (É.-U.; 1999) Deon Richmond, Donald Adeosun Faison. 8009591

11:15

(MM+) MuchMoreVideoFlow

11:25

(FAM) Space Cases *:35*

11:30

2 (6) Foster Parents Plan CC
4 (6) (9) Raccoons
(5) Best of MovieTelevision
(9) (32) Lingo CC
(10) (40) Coup de chapeau CC
(TVO) Stuff
(16) (56) Dragon Tales CC
(29) Judge Mills Lane
(57) Reading Rainbow CC
(68) Change of Heart CC
(ASN) Wonder Why? CC
(APT) Window on Nunavik
(CLT) Full Motion Fitness
(COM) New Red Green CC
(FN) Classic Cooking with Julia Child
(H&G) At the Auction
(LCF) Opération caméléon CC
(LIF) Weddings
(MM) Frenchkiss
(MM+) Countdown *1:30*
(OLN) Great Outdoorsman
(PRI) Wok with Yan CC
(RDI) Le Québec en direct
(RDS) Québec courses
(STR) Q & E!
(TBS) Mama's Family
(TEL) Magic School Bus CC
(TFO) Sept pour l'aventure
(TLC) Skinnamarink TV
(TRE) Pocket Dragon Adventures
(V) Creation Reporting on Costa Rican activists.
(WTN) You, Me & the Kids CC
(YTV) Rupert CC

11:45

(10) (40) TVA en direct *1:45*
(BVO) Bravo!News

Afternoon

Noon

2 (6) Heart of Courage CC
3 (7) (8) (13) News
4 (6) (9) (11) Midday *1:00* CC
(4) (5) (7) (9) (10) (65) (CNN) News CC
5 (5) (11) (13) News *1:00* CC
(9) (32) (RDI) Le Midi CC
(12) Flintstones
(13) What's For Dinner?
(TVO) Kratts' Creatures
(16) Learn to Read
(29) Fresh Prince of Bel-Air CC
(31) Jenny Jones *1:00* CC
(49) Les Pierrafeu
(50) Extra CC
(56) Teletubbies CC
(57) G.E.D.
(60) (TLA) Sally Jessy Raphael *1:00*
(62) Family Feud CC
(68) Dr. Joy Browne *1:00* CC
(A&E) L.A. Law *1:00*
(ASN) Touched by an Angel *1:00* CC
(APT) Aboriginal Voices CC
(BET) BET Videolink *1:00*
(BVO) Bolero – Musical *1:00*
(CD) Bonanza *1:00*
(CLT) Time to Grow CC
(CMT) CMT Hall of Fame —Top 100 Male Solo Acts *9:00*
(CNB) Power Lunch *2:00* CC
(COM) Open Mike With Mike Bullard *1:00* CC
(DIS) Lynette Jennings' Design *1:00* CC
(FAM) Lion King's Timon & Pumbaa CC
(FN) Molto Mario
(GLF) Scorecard Report
(H&G) Backyard Pleasures
(HIS) Archaeology A site in Brazil that suggests settlement in North and South America 20,000 years ago.
(LCF) Nouvelles aventures des Intrépides CC
(LIF) Canadian Living Television
(MM) Videoflow *5:00*
(MN1) MOVIE – Comedy *1:45* ★★★ ***Shooting Fish*** (Brit.; 1997) Two crafty con men expand their horizons when they team with their feisty new temp. Dan Futterman, Kate Beckinsale. 8025539 CC
(MN2) MOVIE – Suspense *1:30* ***The Pass*** (1998) A man gets more than he bargained for when he picks up a hitchhiker. William Forsythe, James LeGros. 8009591 CC
(MN3) MOVIE – Thriller *1:30* ★★ ***Lake Placid*** (1999) A quiet lakeside community is terrorized by a creature from the deep. Bill Pullman, Bridget Fonda. 8016881 CC
(MN4) MOVIE – Suspense *2:00* ★★★ ***The Spanish Prisoner*** (1997) Campbell Scott, Steve Martin. [See 7:50 a.m. for details.] 8011336 CC
(MP) Clip *3:00*
(NW) NW Today *1:00* CC
(OLN) Real Fishing
(PRI) I Dream of Jeannie
(RDS) Aérobique
(ROB) Day Watch at Noon *1:00*
(SBK) Blind Date *1:00*

WEDNESDAY

(SHO) **Forever Knight** *1:00* CC
(SPC) **Ray Bradbury Theater**
(STR) **Mysteries & Scandals**
(SV) **The Airline Story** *1:00*
(TBS) **Matlock** *1:00*
(TEL) **Scooby Doo**
(TFO) **Panorama**
(TLC) **Wedding Story**
(TNN) **Matt Houston** *1:00* CC
(TRE) **Ants In Your Pants**
(TSN) **Off the Record**
(TV5) **Journal de TV5**
(V) **Mothers of Reinvention** *1:00* Five women reveal their hopes and fears about the new South Africa.
(WGN) **Matlock** *1:00* CC
(WPX) **Judge Mathis** *1:00*
(WTN) **Beyond Medicine** CC
(YTV) **Batman**

12:15

(TV5) **Coup de chapeau** – Reportages

12:25

(FAM) **Flash Forward** CC

12:30

2 6 **What's For Dinner?** CC
4 **Jeopardy!** CC
5 7 8 62 **Young and the Restless** *1:00* 582084/577152/8006404/8022442 CC
7 9 13 50 **Port Charles** 8005775/61713/8092201/8005775 CC
9 32 **Tam Tam** CC
10 **Extra** CC
12 **News** CC
13 **Travel Magazine**
(TVO) **Great Canadian Parks**
16 57 **Another Page**
29 **Home Improvement** CC
49 **Grand Journal** CC
56 **Sesame Street** *1:00* CC
65 **City Online** CC
(APT) **Invitation Nunavik** *1:00*
(CLT) **Time to Grow**
(CNN) **Burden of Proof** CC
(FN) **Ultimate Kitchens**
(GLF) **Golf Central** *1:00*
(H&G) **Grow It! A Gardener's Guide**
(HIS) **Great Crimes and Trials of the 20th Century** A look at a hoax involving eccentric millionaire Howard Hughes.
(LCF) **Génération W** CC
(LIF) **Sue Warden Craftscapes**
(net) **Baseball** *3:00* Cleveland Indians at Toronto Blue Jays. (L)
(OLN) **Weekend Fisherman**
(PIX) **MOVIE** – Drama *1:45* ***The Vacant Lot*** (Can.; 1989) Trudi Petersen, Grant Fullerton. 8025539
(PRI) **Bewitched**
(RDI) **Le Québec en direct** *1:30*
(RDS) **Sports 30 Mag** *1:00* CC
(SPC) **Weird Science**
(STR) **Best of Startv**
(TEL) **Tazmania**
(TFO) **Branché**
(TLC) **Wedding Story**
(TRE) **Little Star**
(TSN) **Caribbean Workout**
(TV5) **Marche du siècle** *2:00*
(WTN) **Woman Being**
(YTV) **Pinky, Elmyra & the Brain** CC

12:40

(SE) **CINÉMA** – Comédie *1:30* ★ ***Destinataire inconnu*** (É.-U.; 1999) Kate Capshaw, Tom Selleck. 8009591 CC

12:50

(FAM) **Clarissa**

1 PM

2 3 4 6 10 **Days of Our Lives** *1:00* 43268/30794/8020084/89084/8093930 CC
4 6 9 11 **Urban Peasant**
5 7 9 13 50 (ASN) **All My Children** *1:00* 81442/8093930/66268/8020084/8093930 CC
5 12 13 **House & Home** CC
8 **Movie Show**
9 32 **Chapeau melon et bottes de cuir** *1:00*
11 **Fitness Zone**
13 **Rutherford** *1:00* CC
(TVO) **More to Life** *1:00*
16 **Great Food**
30 **Teletubbies**
31 **Judge Mathis** *1:00* CC
49 **Sexe et confidences** *1:00*
57 **Destinos** CC
60 **Pasquale's Kitchen Express**
65 **MOVIE** – Comedy *2:00* ★★ ***Strictly Business*** (1991) A corporate yuppie consults a mailroom clerk for tips on impressing a budding actress, who finds him staid and boring. Directed by Kevin Hooks ("Passenger 57"), who appears in a small role. Tommy Davidson, Joseph C. Phillips. [Viewer discretion is advised.] 193881
68 **Forgive or Forget** *1:00*
(A&E) **Law & Order** *1:00* Curtis and Briscoe investigate the apparent suicide of a new mother.
(BET) **Hits from the Streets** *1:00*
(BVO) **The Dame Edna Satellite Experience** *1:00*
(CD) **Contact animal** *1:00*
(CLT) **Death: A Personal Understanding** CC
(CNN) **News** *2:00* CC
(COM) **Wayne & Shuster**
(DIS) **Harrowsmith Country Life** CC
(FN) **Good Eats**
(H&G) **One House, Two Looks**
(HIS) **MOVIE** *2:30* ★★★ ***Murphy's War*** (Brit.; 1971) The lone survivor of a British warship is determined to avenge his crewmates' deaths. Peter O'Toole, Sian Phillips. 8026268
(LCF) **Débrouillards** CC
(LIF) **What's For Dinner?**
(MM+) **Pop-Up Video**
(NW) **NW Today** *1:00* CC
(OLN) **Complete Angler**
(PRI) **All in the Family** CC
(ROB) **Market Coverage** *1:00*
(SBK) **Ricki Lake** *1:00* CC
(SHO) **Degrassi Jr. High** CC
(SPC) **Mysteries, Magic & Miracles**
(STR) **Uncut**
(SV) **Rockets into Space** *1:00*
(TBS) **Hunter** *1:00*
(TEL) **Caillou** CC
(TFO) **Villages et visages**
(TLA) **Sally Jessy Raphael** *1:00* CC
(TLC) **Dating Story**
(TNN) **Waltons** *1:00* CC
(TRE) **Crazy Quilt**
(TSN) **Fitness Kick**
(V) **Skylight**
(WGN) **News** *1:00*
(WPX) **Judge Mills Lane** CC
(WTN) **A Repair to Remember** CC
(YTV) **Spider** CC

1:05

(YTV) **Kipper** CC

1:15

(FAM) **Little Lulu**
(YTV) **Crayon Box** CC

1:25

(YTV) **The Toothbrush Family**

1:30

4 6 9 11 **Pamela Wallin**
5 7 8 12 13 62 **Bold and the Beautiful** 52930/87626/8006404/53794/99510/8022442 CC
8 **Dave Chalk Computer Show**
10 40 **Boutique TVA** *1:00*
11 **Black Stallion**
16 **Scheewe Art Workshop**
30 **Barbotons**

WEDNESDAY

(56) **Reading Rainbow** CC
(57) **Chefs of Cucina Amore** CC
(60) **South Asian Veggie Table**
(APT) **First Film Series** *1:00*
(CLT) **Public Policy Forum**
(COM) **Supertown Challenge** CC
(DIS) **Foodstuff**
(FN) **The Best Of**
(GLF) **Tournament Highlights**
(H&G) **House & Home**
(LCF) **Zone de turbulence** CC
(LIF) **Backyard Cookin'**
(MM+) **Rock & Roll Jeopardy!**
(MN2) **RUDE awakening** Dave tries to help Nobby (Roger Daltrey) get through his first post-recovery show sober. CC
(MN3) **MOVIE** – Comedy *1:40* ★ ***Detroit Rock City*** (1999) Four teenage friends set out to see a KISS concert. Edward Furlong, Giuseppe Andrews. 8002688 CC
(OLN) **Outdoor Journal**
(PRI) **All in the Family** CC
(RDS) **Sports extrêmes** *2:00*
(SHO) **Degrassi High** CC
(SPC) **Oracles of the Future**
(STR) **Hollywood Babylon**
(TEL) **Paddington Bear** CC
(TFO) **Bouquet de saveurs**
(TLC) **Dating Story**
(TRE) **Iris, the Happy Professor**
(TSN) **Firefighters' Combat Challenge**
(V) **Uncommon Touch** A look at a Toronto hospital's therapeutic touch program.
(WPX) **Change of Heart**
(WTN) **Upwardly Mobile**
(YTV) **Country Mouse and City Mouse** CC

1:40

(FAM) **Franklin** CC

1:45

(MN1) **MOVIE** – Comedy *2:05* ★★ ***EDtv*** (1999) A video-store clerk becomes the subject of his own 24-hour-a-day documentary show. Matthew McConaughey, Jenna Elfman. 8001959 CC

2 PM

2 6 **Bynon** *1:00* CC
3 10 **Passions** *1:00* 30751/8005775 CC
4 6 9 **North of 60** *1:00* CC
4 **Sally Jessy Raphael** *1:00* CC
5 **Cityline** *1:00*
5 7 8 11 62 **As the World Turns** *1:00* 29201/54997/8007133/90713/8023171 CC
5 12 13 **The City** *1:00* CC
7 9 13 50 **One Life to Live** *1:00* 8005775/72317/8092201/8005775 CC
8 **Hollywood Squares**
9 32 **Habitat traditionnel**
11 **Chef Pasquale**
13 **News** CC
TVO **Moving On**
16 **Sewing With Nancy**
29 **700 Club** *1:00*
30 **Malheurs de Sophie**
49 **CINÉMA** – Comédie *2:00* ★★★ ***La Party*** (É.-U.; 1968) Peter Sellers, Claudine Longet. 538828
56 **Theodore Tugboat** CC
57 **Best of the Joy of Painting** CC
60 **TV Ceylon**
(A&E) **Northern Exposure** *1:00*
(ASN) **Camilla Scott** *1:00* CC
(BET) **Jam Zone** *2:00*
(BVO) **MOVIE** *1:40* ***Babylon*** (1990) A teenage boy takes the blame for his father's death. Marie Tifo, Charlotte Lurier. 8004046
(CD) **CINÉMA** – Drame *2:00* ★★ ***Le Chasseur*** (É.-U.; 1980) Steve McQueen, Kathryn Harrold. 8015152
(CLT) **L & J News**
(CMT) **CMT Hall of Fame Continues** *2:00*
(CNB) **Street Signs** *2:00* CC
(COM) **Whose Line Is It Anyway?**
(DIS) **Summer@discovery.ca** CC
(FN) **Cooking Live!** *1:00*
(H&G) **Carol Duvall**
(LCF) **Sur la piste** CC
(LIF) **Martha Stewart Living** *1:00*
(MM+) **Hard Rock Live** *1:00*
(MN2) **MOVIE** – Action *1:50* ***I Went Down*** (Irish; Brit.; 1997) Peter McDonald, Brendan Gleeson. [See 7:10 p.m. for details.] 8008862 CC
(MN4) **MOVIE** – Suspense *1:35* ***Donor Unknown*** (1995) A business executive learns the troubling origins of his transplanted heart. Peter Onorati, Alice Krige. 8021713 CC
(NW) **NW Today** *1:00* CC
(OLN) **Earth Quest** *1:00*
(PRI) **Murder, She Wrote** *1:00*
(RDI) **Ontario en direct** *1:00*
(ROB) **Day Watch** *2:30*
(SBK) **Leeza** *1:00*
(SHO) **Once a Thief** *1:00* Mac and Li Ann come face to face with the adopted father (Robert Ito) they betrayed. CC
(SPC) **American Gothic** *1:00* CC
(STR) **Behind the Scenes**
(SV) **Powerboating** *1:00* Competition Offshore event from Grand River, Ohio.
(TBS) **MOVIE** – Comedy *2:05* ★★ ***The Great Outdoors*** (1988) A summer vacation by the lake goes sour for a family when uninvited and boorish in-laws drop in. Dan Aykroyd, John Candy. 8001959
(TEL) **Triplets**
(TFO) **Duos** *1:00*
(TLA) **Judge Mills Lane** CC
(TLC) **Baby Story**
(TNN) **TV Censored Bloopers** *1:00* CC
(TRE) **St. Bear's Dolls Hospital**
(TSN) **Dave Hodge Special**
(V) **Kidzone**
(WGN) **MacGyver** *1:00*
(WPX) **Histeria!**
(WTN) **Birds of a Feather**
(YTV) **Maisy**

2:05

(FAM) **Art Attack**
(YTV) **Wildlife**

2:10

(SE) **CINÉMA** – Drame *1:45* ★★ ***2 secondes*** (Can.; 1998) Charlotte Laurier, Dino Tavarone. 8009591 CC
(YTV) **Mopatops Shop**

2:15

(PIX) **MOVIE** – Science Fiction *1:30* ★ ***City Limits*** (1985) Darrell Larson, John Stockwell. 8093930
(TRE) **Pirates**

2:20

(YTV) **Jellabies**

2:25

(YTV) **nanalan'**

2:30

8 **Change of Heart**
9 32 **Bande à Dingo** CC
10 40 **Maman Dion**
11 **Wings** CC
13 **Fibi's Funny Bones**
TVO **Your Health** CC
16 **Perennial Gardener**
30 **Mais où se cache Carmen Sandiego?** CC
56 **Noddy** CC
57 **Wimzie's House** CC
60 **Wai Wai Wide**
68 **Magic School Bus** CC

WEDNESDAY

(APT) **Best of Takuginai**
(CLT) **L & J Interactive**
(COM) **Win Ben Stein's Money** CC
(DIS) **Beyond 2000**
(FAM) **Darkwing Duck** CC
(H&G) **Sew Perfect**
(LCF) **Robinson Sucroé** CC
(STR) **Celebrity Profile** *1:00*
(TEL) **Patrol 03** CC
(TLA) **Judge Mills Lane** CC
(TLC) **Baby Story**
(TRE) **Little Bear** CC
(TSN) **Acura World of Golf**
(TV5) **Journal de France 2** CC
(V) **James Robison**
(WPX) **Pokémon**
(WTN) **Coronation Street** 52510
(YTV) **Kipper** CC

3PM

2 6 7 9 13 50 **General Hospital** *1:00* 2997/86423/8005775/31997/8092201/8005775 CC
3 4 **Jenny Jones** *1:00* CC
4 6 9 **Coronation Street** Martin treats Rebecca to a night out. 4510/76959
5 **Breaker High** CC
5 7 8 11 **Guiding Light** *1:00* 88881/80249/8007133/26065 CC
5 13 **The View** *1:00* CC
8 **News** *1:00*
9 32 **Mystérieuses cités d'or** CC
10 40 **Tarzan**
10 **Divorce Court** CC
11 **Comedy Kitchen**
12 **Rosie O'Donnell** *1:00* Scheduled: Rosie goes behind the scenes of "ER." (R) CC
13 **Days of Our Lives** *1:00* CC
(TVO) **Backyard Grill**
16 **Wimzie's House** CC
29 **Power Rangers Lost Galaxy** CC
30 **SOS bout du monde** – Dessins animés
31 68 **Magic School Bus** CC
56 **Big Comfy Couch**
57 **Kidsongs** CC
60 **Felicita** *1:00*
62 **Judge Judy**
65 **Cityline** *1:00* CC
(A&E) **Night Court**
(ASN) **Wonder Why?** CC
(APT) **Nunavut**
(CLT) **Help TV** *1:00* CC
(CNN) **Talkback Live!** *1:00* CC
(COM) **Just for Laughs**
(DIS) **Inquiring Minds**
(FAM) **Goof Troop** CC
(FN) **In Food Today**
(GLF) **Tournament Highlights** *1:00*
(H&G) **Backyard Pleasures**
(LCF) **Spirou** CC
(LIF) **Canadian Living Television**
(MM+) **Storytellers** *1:00*
(MP) **Clip** *2:00*
(NW) **NW Today** *1:00* CC
(OLN) **Undersea Adventures**
(PRI) **Golden Girls** CC
(RDI) **Ouest en direct** *1:00*
(SBK) **Judge Mathis** *1:00*
(SHO) **Water Rats** *1:00*
(SPC) **Babylon 5** *1:00* CC
(SV) **Watersports World** *1:00*
(TEL) **Pippi Longstocking** CC
(TFO) **Grenier de Bisou**
(TLA) **Little House on the Prairie** *1:00*
(TLC) **Wedding Story**
(TNN) **The Real McCoys**
(TRE) **Care Bears**
(TSN) **Billiards** *3:00* WPBA National Championships.
(TV5) **Journal belge**
(V) **Quick Study**
(WGN) **Caroline in the City** CC
(WPX) **Big Cartoonie Show**
(WTN) **Sisters** *1:00*
(YTV) **Magic School Bus**

3:10

(MN3) **RUDE awakening** Dave tries to help Nobby (Roger Daltrey) get through his first post-recovery show sober. CC

3:15

(TFO) **Les Wombles**

3:30

4 6 9 **Riverdale** CC
5 **Roger's New Reality** CC
9 32 **Animaniacs** – Dessins animés CC
10 40 **Quoi de neuf Bugs?**
10 **Divorce Court** CC
11 **Judge Joe Brown** CC
(TVO) **Guess What**
16 **Reading Rainbow** CC
29 **Magic School Bus** CC
30 **Pel, Mel et Maisy**
31 68 **X-Men** CC
56 **Dragon Tales** CC
57 **Between the Lions** CC
62 **Judge Joe Brown**
(A&E) **Night Court**
(ASN) **Very Radical**
(APT) **Légendes indiennes du Canada**
(COM) **Comedy at Club 54** CC
(DIS) **Mission: Earth** CC
(FAM) **Aladdin** CC
(FN) **Ready Set Cook!**
(H&G) **Grow It! A Gardener's Guide**
(HIS) **History Bites** Channel-surfing during the Great Fire of London in 1666. CC
(LCF) **Mégabogues** CC
(LIF) **Sue Warden Craftscapes**
(net) **Game On**
(OLN) **Aquanauts**
(PRI) **Cheers** CC
(RDS) **F1 magazine** *1:00*
(STR) **Mysteries & Scandals**
(TEL) **Bad Dog** CC
(TFO) **Livre de la jungle**
(TLC) **Wedding Story**
(TNN) **Alice**
(TRE) **Blues Clues**
(TV5) **Journal suisse**
(V) **Perpetual Help Devotions**
(WGN) **Caroline in the City** CC
(WPX) **Batman & Superman**
(YTV) **Uh Oh!** CC

3:35

(MN4) **TMN's The Movie News** CC

3:40

(BVO) **Bravo!News**
(MN3) **MOVIE** – Suspense *1:35* ***Donor Unknown*** (1995) A business executive learns the troubling origins of his transplanted heart. Peter Onorati, Alice Krige. 8006404 CC

3:45

(TVO) **Elliot Moose Animated Shorts**
(PIX) **MOVIE** – Drama *1:40* ★★ ***Isaac Littlefeathers*** (Can.; 1984) William Korbut, Lou Jacobi. 8017510

3:50

(MN1) **MOVIE** – Comedy *1:40* ***Sink or Swim*** (1997) A television journalist goes to extremes to secure story content. Stephen Rea, John Ritter. 8001959 CC
(MN2) **MOVIE** – Comedy *2:10* ★★★ ***Mystery Men*** (1999) Ben Stiller, William H. Macy. [See 9:45 a.m. for details.] 8029355 CC

3:55

(SE) **CINEMA** – Drame *1:35* ★★ ***54*** (É.-U.; 1998) Ryan Phillippe, Mike Myers. 8023171 CC

4PM

2 6 **Clueless** CC
3 4 **Maury Povich** *1:00* CC
4 6 9 **Degrassi Jr. High**
5 (ASN) **Star Trek: The Next Generation** *1:00* CC
5 **Divorce Court** CC

WEDNESDAY

Wednesday

Turn to the next page for tonight's
Pay-TV, Sports, Music, French & News Channels

	8:00	8:30	9:00	9:30	10:00	10:30
2 6	Survivor		'70s Show	King/Hill	Jack & Jill	
3 4 10	Dateline NBC		The West Wing		Law & Order	
4 6 9 11	Witness		Da Vinci's Inquest		National	
5	Xena: Warrior Princess		Cleopatra	Jack/Trades	The Crow	
5 7 8 62	Survivor		Judging Amy		60 Minutes 2	
5 13	Charmed		Drew Carey	Spin City	Law & Order	
7 9 13 50	Two Guys	Norm	Drew Carey	Spin City	20/20	
8	News	Canada Ton.	News		Wheel...	Jeopardy!
11	Stargate SG-1		Movie: *The Vanishing*			
12	Charmed		Movie: *The Vanishing*			
13	News	Canada Ton.	Young Americans		Survivor	
TVO	Studio 2		Catherine Cookson		View From Here	
16	Worlds		Australia			
29	King/Hill	Family Guy	World Records		Seinfeld	Frasier
31	King/Hill	Family Guy	World Records		News	
56	Worlds		Sahara			
57	The Crooners		Frankie Laine		Tap Dogs	
60	Studio...	Marilena	Chinese Newsline		Frasier	3rd Rock
65	Star Trek: Voyager		Movie: *How to Murder a Millionaire*			
68	King/Hill	Family Guy	World Records		News	Home Imp.
A&E	Biography		Am. Justice		Investigative Reports	
ASN	Movie: *Psychic*				News	
APT	Nunavik		Nunavut	Haa Shagoon	First Film	
BET	Sparks	Amen	Comic View		Live From L.A.	
BVO	◄ Spoken Art	God's Fool			Supply & Demand	
CLT	Help TV		Natural		Spirit of the Jaguar	
CNB	Hardball		Rivera Live		News	
COM	SCTV	Just/Laughs	Elvira Kurt	Incorrect	Mike Bullard	
DIS	Arctic Tundra		Flightpath		Forbidden	
FAM	Movie: *Address Unknown*			Movie: *My Girl*		
FN	Emeril		Good Eats	The Best Of	Versailles	
H&G	Backyard...	Grow It!	M. Stewart	Design...	Dream House	One House...
HIS	Yesterday	Great Crimes	Canadians		Historylands	Scattering
LIF	Dogs/Jobs	Horse Tales	Extra	...For Love	Real...	Dinner?
PRI	Murder, She Wrote		Golden Girls	Cheers	M*A*S*H	M*A*S*H
ROB	◄ Day Watch at the Bell		Bottom Line		Moneyline	
SHO	Once a Thief		FX: The Series		Movie: *Fast Food*	
SPC	Sliders		First Wave		Star Trek: DS9	
STR	H'wood Story		Close-Up	Close-Up	C. O'Brien	
TBS	Believe It..		WCW Thunder		WCW Thunder	
TEL	...Bugito	Angela...	Simpsons	Bad Dog	Ned's Newt	Cybersix
TLC	Machines		Greatest Skyscrapers		...Hoover Dam	
TNN	Magnificent Seven		18 Wheels		Man's Gun	
V	May to Dec.	Simple Way	Fury for the Sound		Skylight	Soulwork
WTN	World's Spas	Dancing	Oh Baby	Tracey	She's Funny	See/Friday
YTV	Farscape		System Crash	Boy/World	Student	Beast...

◄ Earlier start time

5 7 7 8 9 12 13 **Oprah Winfrey** *1:00* CC
8 **House & Home** CC
9 32 **Nos plus belles vacances** CC
10 40 **Sunset Beach** *1:00* 18046/937046
10 11 **Rosie O'Donnell** *1:00* Scheduled: Rosie goes behind the scenes of "ER." (R) CC
11 **The View** *1:00* CC
13 **Montel Williams** *1:00* CC
13 **Movie Show**
TVO **Noddy**
16 **Between the Lions** CC
29 **Digimon: Digital Monsters** CC
30 **Moomins**
31 68 **Beast Machines** CC
49 **Pokémon** – Enfants
50 **Judge Judy** CC
56 57 **Arthur** CC
60 **Torre de Babel** *1:00*
62 **Judge Mathis** *1:00*
65 **News** *1:00* CC
A&E **Murder, She Wrote** *1:00*
APT **Haa Shagoon**
BET **All** *1:00*
BVO **MOVIE** – Drama *1:00* ★★★ ***Last Season*** (Can.; 1987) An ecology fanatic resorts to violence when hunters ignore his pleas to leave woodland creatures alone. Directed by Allan King. Booth Savage, John Colicos. [Part 1. Continues next week at this time.] 380220
CD **Hawaï 5-O** *1:00*
CLT **Natural World** *1:00*
CMT **CMT Hall of Fame Continues** *2:00*
CNB **Market Wrap** *2:00* CC
CNN **Street Sweep** CC
COM **SCTV**
DIS **Flightpath** *1:00* CC
FAM **Lion King's Timon & Pumbaa** CC
FN **East Meets West**
GLF **Golf Channel Academy**
H&G **Design for Living**
HIS **American Cinema** *1:00*
LCF **Chair de poule** CC
LIF **What's For Dinner?**
MM+ **MuchMorewith...Amanda Marshall**
MN4 **MOVIE** – Comedy *2:10* ★★ ***EDtv*** (1999) Matthew McConaughey, Jenna Elfman. [See 1:45 p.m. for details.] 8091572 CC
net **Great Golf Destinations**
NW **Absolutely Canadian** *1:00*
OLN **Board Wild**
PRI **M*A*S*H** CC
RDI **Nouvelles**
SBK **Judge Joe Brown** *1:00*
SHO **Tarzan** CC
SPC **Star Trek** *1:00*
STR **In Focus** *1:00*
SV **Classics**
TEL **Flying Rhino Junior High** CC
TFO **Mon amie Maya**
TLA **Andy Griffith** BW CC
TLC **Baby Story**
TNN **Cagney & Lacey** *1:00*
TRE **It's itsy bitsy Time** *1:00*
TV5 **Forts en tête** *1:00*
V **Callwood's National Treasures** *1:00*
WGN **Bzzz**
WPX **Pokémon**
WTN **Debbie Travis' Painted House** CC
YTV **Rugrats** CC

4:05
TBS **Cosby Show**

4:15
MM+ **MuchMoreVideoFlow** *2:15*

4:30
2 6 **Young and the Restless** *1:00* 53591/90187 CC
4 6 9 **Degrassi Jr. High**
5 **Divorce Court** CC
8 **Bold and the Beautiful** CC
9 32 **Débrouillards** CC
13 **Grace Under Fire**
TVO **Rainbow Fish**
16 57 **Wishbone** CC
29 **Beast Machines** CC
30 **Simba, le roi lion**
31 68 YTV **Digimon: Digital Monsters** CC
49 **Les Simpson**
50 **Judge Joe Brown** CC
56 **Barney & Friends** CC
APT **First Film Series** *1:00*
CNN **Showbiz Today** CC
COM **Soap** CC
FAM **Disney's Hercules**
FN **Hot Off the Grill**
GLF **European Tour Weekly**
H&G **Dream House**
LCF **Animorphs** CC
LIF **Weddings**
net **Wakeboarding** World Cup event, from Greenville, N.C.
OLN **Extremists**
PRI **M*A*S*H** CC
RDI **Journal de France 2**
RDS **Le Sport au Québec** *1:00*
ROB **Day Watch at the Bell** *1:30*
SHO **Katts & Dog** CC
TEL **Rescue Heroes** CC
TFO **Port Cook**
TLA WGN **Family Matters** CC
TLC **Dating Story**
WPX **Batman & Superman**
WTN **The Decorating Challenge** CC

4:35
TBS **Cosby Show**

4:45
TVO **Art Attack**

5PM
3 13 **News** *1:00*
4 6 9 **Simpsons** CC
4 7 **News** *1:00* CC
5 **Touched by an Angel** *1:00* CC
5 **News** *1:30* CC
5 13 **Home Improvement** CC
7 **Home Improvement**
8 **News**
8 **The City** *1:00* CC
9 32 **Watatatow** 9249/88794 CC
9 10 **News** CC
10 40 **Feux de l'amour** *1:00* 9626/154626
11 **Simpsons**
11 **Judge Judy** CC
12 **Hollywood Squares** CC
TVO **Country Mouse and City Mouse**
16 56 57 **ZOOM** CC
29 SBK **Ricki Lake** *1:00* CC
30 **Malheurs de Sophie**
31 **Judge Judy** *1:00* CC
49 **Nouvelles** *1:30* CC
50 **Rosie O'Donnell** *1:00* Scheduled: Rosie goes behind the scenes of "ER." (R) CC
60 **Telejornal** CC
62 **Judge Judy**
65 **National Enquirer** CC
68 **Roseanne** CC
A&E **Magnum, P.I.** *1:00*
ASN **Fashion Television** CC
BET **Rap City: The Bassment** *2:00*
BVO **New Avengers** *1:00*
CD **Agents très spéciaux** *1:00*
CLT **Spirit of the Jaguar** – Documentary *1:00* CC
CNN **Inside Politics** *1:00* CC
COM **Bizarre**
DIS **Society of Greylag Goose** *1:00* CC
FAM **Disney's Doug**
FN **Essence of Emeril**
H&G **New Yankee Workshop** CC
HIS **Combat** BW *1:00*
LCF **Aventures de Sinbad** *1:00* CC

Wednesday

	8:00	8:30	9:00	9:30	10:00	10:30
Pay-TV						
MN1	◄ Movie: *I Went Down*		Movie: *Illuminata*			
MN2	◄ Movie: *Lake Placid*		Movie: *Waiting for the Man*			Movie News
MN3	◄ Movie: *EDtv*		Movie: *The Deep End of the Ocean*			
MN4	Movie: *Shooting Fish*			Movie: *The Spanish Prisoner*		
PIX	◄ Movie: *The Hot Touch*		Movie: *Rollerball*			
SBK	Seven Days		Star Trek: Voyager		Star Trek: Voyager	
TLA	Sister...	Wayans Bros.	Fresh Prince	Fresh Prince	Friends	Seinfeld
WGN	Movie: *Nuns on the Run*				News	
WPX	Dawson's Creek		Young Americans		News	
Sports						
GLF	Academy Live		Forum		PGA Today	Golf Central
net	Rugby: New Zealand vs. South Africa				sportscentral	
OLN	Nat'l Geog.		Walker's...	Borders	LonelyPlanet	
SV	Air Show		Ship...	Powerboat	Powerboating	
TSN	◄ Equestrian	Classic Box	Boxing: Trinidad vs. Thiam			
Music						
CMT	CMT Hall...		All Access		Songbook	
MM	◄ Videoflow		Damix		Gonna...	Rap City
MM+	VideoFlow	Pop-Up Video	BackTrax		SpeakEasy	
French						
9 32	Avocats & associés		Docs en stock		Téléjournal/Le Point	
10 40	Cinéma: *C'est elle*				Nouvelles	Tôt ou tard
30	Tour des mondes		Cinéma: *Chamane*			Cinéma
49	Cinéma: *Un enfant en danger*				Grand Jrnl	Été au...
CD	Arnaques		Biographies		Objectif science	
EVA	Plans d'eau	Carte...	Voyagez...	Croisières/monde		Aqua Planet
HST	La Bravoure et le mépris		Cinéma: *Le Crépuscule des aigles*			
MP	◄ Clip		Farmclub.com		Courbe	MPluche
RDI	Reportages		Nouvelles	RDI à l'écoute		Canada...
RDS	Motos	Motocross		Motocross	Sports 30	
S+	St-Tropez, sous le soleil		Inspecteur Frost			
SE	◄ Cinéma: *Heure limite*		Cinéma: *Les Supposés Héros*			
TFO	Panorama	Branché	Un enfant	Feu sacré	Cinéma: *Red*	
TV5	◄ Pulsations	Passe-moi les jumelles		Juste pour rire		Jrnl belge
Z	Planète Terre		X Files		Le Grand...	Revanche...
News						
CNN	News		Larry King Live		Newsstand	
NW	Passionate		National		Roadshow	

LIF **Martha Stewart Living** *1:00*
MM **MuchMegaHits**
MP **Vox Pop**
net **The Inside Track**
NW **Passionate Eye** *1:00* CC
OLN **Wildlife Adventures** *1:00*
PRI **I Dream of Jeannie**
RDI **Aujourd'hui** *1:00*
SHO **Counterstrike** *1:00* CC
SPC **Quantum Leap** *1:00*
STR **Tonight Show With Jay Leno** *1:00* CC
SV **Bike Week**
TEL **Sonic Underground** CC
TFO **Classiques animés** *:45*
TLA YTV **Pokémon** CC
TLC **Hometime**
TNN **Dukes of Hazzard** *1:00* CC
TRE **Bear in the Big Blue House**
TV5 **Si j'avais les ailes d'un ange**
V **Wonder Years** CC
WGN **Cosby Show** CC
WPX **The Parent 'Hood**
WTN **Bonnie Stern Entertains** CC

◄ **Earlier start time**

5:05
(TBS) **Full House**

5:15
(MN3) **MOVIE** – Comedy *1:45* ★★★ ***Shooting Fish*** (Brit.; 1997) Dan Futterman, Kate Beckinsale. [See 12 noon for details.] 8007133 CC

5:25
(PIX) **MOVIE** – Action *2:00* ★★ ***Red Dawn*** (1984) Patrick Swayze, C. Thomas Howell. 8004046

5:30
2 6 **News** CC
4 6 9 **Jonovision** CC
5 13 **Drew Carey** CC
7 12 **Seinfeld** CC
8 **Entertainment Tonight**
9 32 **Lingo** CC
9 **News** *1:00* CC
10 **Express News** CC
11 **News**
11 **Access Hollywood** CC
13 **Rosie O'Donnell** *1:00* Scheduled: Rosie goes behind the scenes of "ER." (R) CC
(TVO) **Arthur**
16 57 **Zoboomafoo** CC
30 **Il était une fois l'homme**
56 **American Black Journal**
60 **Sister, Sister** CC
62 68 **Caroline in the City** CC
65 **Blind Date** CC
(ASN) **Home Improvement** CC
(APT) **Nations**
(COM) **The Warm-Up Show** CC
(FAM) **Disney's Recess**
(FN) **Molto Mario**
(H&G) **At the Auction**
(MM) **MuchOnDemand**
(MN1) **MOVIE** – Comedy *1:40* ★ ***Detroit Rock City*** (1999) Four teenage friends set out to see a KISS concert and will stop at nothing to watch their rock idols in action. Edward Furlong, Giuseppe Andrews. 8017510 CC
(MP) **Interfax**
(net) **Last Word with Jim Rome**
(PRI) **Bewitched**
(RDS) **Magazine moto X**
(SE) **CINÉMA** – Comédie dramatique *1:50* ★★ ***Cousine Bette*** (É.-U.; 1997) Jessica Lange, Elisabeth Shue. 8028626
(SV) **Motorcyclist**
(TEL) **Sabrina: The Animated Series** CC
(TLA) **Histeria!** CC
(TLC) **Hometime**
(TRE) **Teletubbies**
(TV5) **Pyramide**
(V) **Cosby Show** CC
(WGN) **The Parent 'Hood** CC
(WPX) **Wayans Bros.** CC
(WTN) **Mary Tyler Moore**
(YTV) **Dragonball Z** CC

5:35
(TBS) **Full House**

5:45
(TFO) **Picoli, Lirabo et les autres**

5:55
(TVO) **Babaloos**

Evening

6 PM
2 4 6 6 10 11 **News** CC
3 4 7 8 13 50 **News**
5 5 7 12 13 16 56 65 **News** *1:00* CC
8 **The Martin Short Show** *1:00*
9 32 **Nouvelles**
9 **ER** *1:00* CC
10 40 **Nouvelles** CC
11 **News** *1:00*
(TVO) **Kratts' Creatures**
29 **Judge Judy**
30 **CINÉMA** – Aventure *1:00* ★★ ***Le Roi des grizzlis*** (É.-U.; 1969) Un autochtone sauve la vie d'un ourson après la mort d'une ourse et le libère pour se retrouver face à lui quelques années plus tard. Tourné dans les Rocheuses canadiennes. John Yesno, Chris Wiggins. [Conclusion.] 40684
31 60 **Simpsons** CC
57 **BBC World News**
62 **Mad About You** CC
68 **Drew Carey** CC
(A&E) **L.A. Law** *1:00*
(ASN) **Friends** CC
(APT) **Igalaaq**
(BVO) **Café Campus Blues** *1:00* CC
(CD) **Contact animal** *1:00*
(CLT) **L & J News**
(CMT) **CMT Hall of Fame Continues** *2:00*
(CNB) **The Edge** CC
(CNN) **CNN Worldview** CC
(COM) **Royal Canadian Air Farce** CC
(DIS) **How'd They Do That?** *1:00* CC
(FAM) **Little Lulu**
(FN) **Calling All Cooks**
(GLF) **Golf Channel Academy**
(H&G) **Interiors by Design**
(HIS) **It Seems Like Yesterday** CC
(LCF) **Dans une galaxie près de chez vous** CC
(LIF) **Life With Pets**
(MM) **Classic Muchmegahits**
(MN2) **MOVIE** – Thriller *1:30* ***Last Rites*** (1998) Randy Quaid, Embeth Davidtz. [See Thu. 12:40 a.m. for details.] 8023171 CC
(MP) **Top5.com**
(net) **The Golf Report**
(NW) **BBC World News** CC
(OLN) **Adrenaline T.V.**
(PRI) **Bynon** *1:00* CC
(RDI) **Euronews**
(RDS) **RDS motorisé**
(ROB) **Bottom Line** *1:00*
(SBK) **Judge Judy** *1:00*
(SHO) **Danger Bay**
(SPC) **Highlander: The Series** *1:00*
(STR) **FashionTelevision**
(SV) **Legends of Motorsport**
(TEL) **Archie's Weird Mysteries** CC
(TFO) **Aventures de Skippy**
(TLA) **Big Cartoonie Show** CC
(TLC) **Home Again**
(TNN) **Waltons** *1:00* CC
(TRE) **Zoboomafoo**
(TSN) **Off the Record**
(TV5) **100% question**
(V) **Littlest Hobo**
(WGN) **Wayans Bros.** CC
(WPX) **Fresh Prince of Bel-Air** CC
(WTN) **Canadian Wine Cellar** CC
(YTV) **New Addams Family** The Addams family imagine themselves living the pirate life. CC

6:05
(TBS) **Roseanne**

6:10
(MN4) **MOVIE** – Drama *1:50* ★★ ***The Deep End of the Ocean*** (1999) Michelle Pfeiffer, Treat Williams. [See 6 a.m. for details.] 8091572 CC

6:30
2 6 **First National** CC
3 4 10 **NBC News** CC
4 6 **Sports Journal**
5 7 8 62 **CBS News** CC
9 32 **Vie de chalet**
9 13 50 **ABC News** CC
10 40 **Tôt ou tard**
11 **Canada Tonight** CC
13 **Young and the Restless** *1:00* CC
(TVO) **Space Cases**
29 **Judge Judy**

(31) **Simpsons** CC
(49) **Indices pensables**
(57) **Nightly Business Report** CC
(60) **Frasier** CC
(68) **3rd Rock From the Sun** CC
(ASN) **Drew Carey** CC
(APT) **Aboriginal Voices** CC
(CLT) **L & J Interactive**
(CNB) **Business Center** *1:00* CC
(CNN) **Moneyline** *1:00* CC
(COM) **New Red Green** CC
(FAM) **Ripley's Believe It or Not!**
(FN) **From Martha's Kitchen**
(GLF) **Leaderboard Report**
(H&G) **Homes by Design**
(HIS) **The Way We Were** CC
(LCF) **Clueless** CC
(LIF) **Good Dog!**
(MM) **Spotlight: Everclear**
(MM2) **Countdown** *1:30*
(MP) **Clip** *2:30*
(net) **sportscentral**
(NW) **Business News: Early Edition** CC
(OLN) **World of Wakeboarding**
(RDI) **Capital Actions**
(RDS) **Sports 30 Mag** *1:00* CC
(SHO) **TNT**
(STR) **tvFrames**
(SV) **Civil Air**
(TEL) **Donkey Kong Country** CC
(TFO) **Arsène Lupin**
(TLA) **Batman & Superman** CC
(TLC) **Home Again**
(TRE) **Blues Clues**
(TSN) **Sportsdesk** CC
(TV5) **Panorama**
(V) **Littlest Hobo**
(WGN) **Fresh Prince of Bel-Air**
(WPX) **Fresh Prince of Bel-Air** CC
(WTN) **In Fashion** Celebrating Armani's 25th anniversary. (R)
(YTV) **Weird-Oh's** CC

6:35

(TBS) **Roseanne**

7 PM

(2) (6) **New Red Green** The Possum Lodge community centre fund-raiser has unexpected results. (R) 1423/4539 CC
(3) **Access Hollywood** 5249
(4) (6) (9) **This Hour Has 22 Minutes** 6591/91268 CC
(4) (5) (5) (13) **Wheel of Fortune** 8092201/6997/8539 CC
(5) **ER** *1:00* Greene searches for a research-paper topic; Hathaway stresses over the results of the medical boards and clashes with Doyle; Weaver and Jeanie treat a suicidal AIDS patient. 19249 CC
(7) **Jeopardy!** 1065
(7) **ABC News** 8005775 CC
(8) **Wheel of Fortune** 8007133
(8) **Oprah Winfrey** *1:00* CC
(9) (32) **Tam Tam** 2713/68930 CC
(9) **Inside Edition** 2713 CC
(10) (40) **Émission des records Guinness** 1305/155355
(10) **Frasier** In a repeat of the series debut, Dr. Crane trades in his stool at Cheers for a radio job. 8005775 CC
(11) **Home Improvement** Tim needs some quick religious advice from Reverend Mike. 7881
(11) (62) **Hollywood Squares** 157713/8023171 CC
(12) **Access Hollywood** 5423 CC
(13) **Friends** 8092201
(TVO) **Imprint** 46794
(16) (56) **Nightly Business Report** 1249/8007133 CC
(29) **Frasier** 22881 CC
(30) **Alien, l'univers des insectes** 20423
(31) (50) (60) **3rd Rock From the Sun** 8007133/8005775/778355 CC
(49) **Partis pour l'été** 948133 CC
(57) **News** *1:00* CC
(65) **Seinfeld** Jerry, Kramer and Newman become convinced that their accountant is a drug fiend. 120775 CC
(68) **Friends** 8023171 CC
(A&E) **Law & Order** *1:00* Curtis and Briscoe investigate the apparent suicide of a new mother. 201133
(ASN) **Beastmaster** *1:00* CC
(APT) **Qimaivvik**
(BET) **Hits from the Streets** *1:00*
(BVO) **Bravo!Videos** 575201
(CD) **L'Asie mythique** *1:00* Les divers aspects de la culture asiatique. Au programme, les premières étapes de la route de la soie. [Première de cinq parties. Suite mercredi prochain à la même heure.] (R) 8027997
(CLT) **Cool Tech**
(COM) **Kids in the Hall** *1:00*
(DIS) **Summer@discovery.ca** 139317 CC
(FAM) **Gargoyles** 768959
(FN) **Cooking Live!** *1:00* 8010607
(GLF) **Golf Channel Academy** 8005775
(H&G) **This Old House** 8005775
(HIS) **Archaeology** A site in Brazil that suggests settlement in North and South America 20,000 years ago. 8007133
(LIF) **Fashion File** 8005775
(MM) **Videoflow** *2:00* 463171
(MN3) **MOVIE** – Comedy *2:05* ★★ ***EDtv*** (1999) Matthew McConaughey, Jenna Elfman. [See 1:45 p.m. for details.] 8016881 CC
(net) **Auto Racing** *1:00* Formula Atlantic Series' Molson Indy Toronto, from Exhibition Place.
(NW) **NW Reports** 8007133 CC
(OLN) **Mountain Biking** UCI World Cup, from Mt. St. Anne. 8092201
(PRI) **Prime Business** 8007133 CC
(RDI) **Monde ce soir** 8005775 CC
(ROB) **Day Watch at the Bell** *2:00*
(SBK) **Seinfeld** Jerry's potshots at his uncle on "The Tonight Show" garner poor reviews from his family. 8023171 CC
(SHO) **Dead Man's Gun** *1:00* 610161
(SPC) **Babylon 5** *1:00* Londo hears of an unsettling deal between Morden and Emperor Cartagia. CC
(STR) **Mysteries & Scandals** Profiling actor Doodles Weaver.
(SV) **Sport Aviation**
(TEL) **Fly Tales** 8092201
(TFO) **Histoires de compositeurs** *1:00* Le fougueux compositeur, Jean-Sébastien Bach, se lie d'amitié avec son assistant. (R) 8012065
(TLA) **Pokémon** 8092201 CC
(TLC) **How'd They Do That?** *1:00* 283751 CC
(TNN) **Waltons** *1:00* The family is shocked when Ben comes home with his bride. 878743 CC
(TRE) **It's itsy bitsy Time** *1:00* 8027997
(TSN) **Equestrian** *1:30* Audi Classics Series' Blainville International Grand Prix. 526775
(TV5) **Journal de France 2** 741201 CC
(V) **Skylight** 8092201
(WGN) **Full House** Jesse helps D.J. pull off the perfect prank. 946775 CC
(WPX) **Friends** Joey makes flippant remarks in a soap opera magazine. 66572
(WTN) **Off the Map** Travelling the mountainous terrain of Bolivia. (R) 24249 CC

(YTV) **Beast Machines** 137959 CC

7:05

(TBS) **Fresh Prince of Bel-Air** 8017510

7:10

(MN1) **MOVIE** – Action *1:50* ***I Went Down*** (Irish; Brit.; 1997) A recently released ex-con gets sucked back into a life of crime when he tries to help a friend. Peter McDonald, Brendan Gleeson. 8014423 CC

7:20

(SE) **CINÉMA** – Action *1:40* ★★ ***Heure limite*** (É.-U.; 1998) Jackie Chan, Chris Tucker. 8029355 CC

7:25

(PIX) **MOVIE** – Action *1:40* ***The Hot Touch*** (Can.; 1981) Wayne Rogers, Marie-France Pisier. 8013794

7:30

2 6 (7) **Entertainment Tonight** 133/3715/8001959 CC

3 **Entertainment Tonight** 959

4 6 (9) **Country Canada** A look at the sturgeon, one of the world's oldest species of fish. 201/16065

(4) (5) 5 13 **Jeopardy!** 8021713/2423/2881 CC

7 **Wheel of Fortune** 7591 CC

8 **Jeopardy!** 8003317

9 32 **Vélo mag** 5539/23355 CC

(9) **Hollywood Squares** 5539 CC

10 40 **Fleurs et jardins** 6881/871881 CC

(10) **Drew Carey** Drew searches for a place to call home when his parents take over his house. 8001959 CC

11 **Drew Carey** Drew searches for a place to call home when his parents take over his house. 5797

(11) **Change of Heart** 880539 CC

12 **Mysterious Island** Nemo disguises himself as a shipwrecked Englishman. 8249 CC

(13) **Hollywood Squares** 8021713

13 **News** CC

(TVO) **The Love of Gardening** 61591

16 **Rod & Reel** 5591

29 **3rd Rock From the Sun** 55607 CC

30 **Grande Illusion** 53249 CC

(31) (68) **Seinfeld** 8003317/8029355 CC

49 **Henri pis sa gang** 671959

50 **Frasier** 8001959 CC

56 **News**

60 **Suddenly Susan** Jack gets involved in a high-stakes poker game with some well-known partners. 494881 CC

62 **Judge Joe Brown** 8029355

65 **Friends** 846201 CC

(APT) **Window on Nunavik**

(BVO) **Spoken Art** *1:00* "Fathers and Daughters" features two stories examining this parent-child relationship. 723607 CC

(CLT) **Money Machine**

(CNB) **Up Front Tonight** 8003317

(CNN) **Crossfire** 499317 CC

(DIS) **Living Sea** A look at coral reefs near the island of Bimini. 888171 CC

(FAM) **Are You Afraid of the Dark?** 417713 CC

(GLF) **Golf Central** 8001959

(H&G) **The Fix** 8001959

(HIS) **History Bites** Channel-surfing during the Great Fire of London in 1666. 8003317 CC

(LIF) **The Goods** 8001959

(MN2) **MOVIE** – Thriller *1:30* ★★ ***Lake Placid*** (1999) A quiet lakeside community is terrorized by a creature from the deep lurking within its waters. Bill Pullman, Bridget Fonda. 8008862 CC

(NW) **Mansbridge One on One** 8003317 CC

(OLN) **Champions of the Wild** 8021713

(PRI) **Avventura** 8003317 CC

(RDI) **OlympiquadO** 8001959 CC

(RDS) **Rallye automobile** 233713

(SBK) **Frasier** In a repeat of the series debut, Dr. Crane trades in his stool at Cheers for a radio job. 8029355 CC

(STR) **E! News Daily**

(SV) **Legends of Airpower**

(TEL) **Mega Babies** 8021713 CC

(TLA) **Batman & Superman** 8021713 CC

(TV5) **Pulsations** *1:00* 396997

(V) **Silk Weaving in Isaan: A Pattern of Life** Examining the role of silk in the culture of northeast Thailand. 8021713

(WGN) **Full House** Jesse puts his foot down when Rebecca decides to go bungee jumping. 662201 CC

(WPX) **Seinfeld** Jerry's potshots at his uncle on "The Tonight Show" garner poor reviews from his family. 21997 CC

(WTN) **The Occasion** A newly-wed learns how to throw a dinner party. (R) 40775 CC

(YTV) **Shadow Raiders** Graveheart is jailed by Lord Mantel of Rock for treason. 886713 CC

7:35

(TBS) **Fresh Prince of Bel-Air** 8004046

8 PM

2 5 6 7 8 (62) **Survivor** *1:00* 8423/28997/26539/13065/8003317/8029355 CC

3 4 10 **Dateline NBC** *1:00* 2249/8021713/8001959 CC

4 6 9 11 **Witness** *1:00* Exploring the lives of a polygamist, his wives and their children living in Utah. (R) 3591/73065/42591 CC

5 **Xena: Warrior Princess** *1:00* Eli resurrects Xena and Gabrielle from the dead, but when Xena is more interested in buying a scarf than replacing her weapons, Gabrielle knows something isn't right. 28997 CC

5 12 13 **Charmed** *1:00* A doctor who treated Piper accidentally acquires the powers of the sisters during a blood transfusion and uses the powers to harvest organs from innocent victims. 40133/25369 CC

(7) (9) (13) 50 **Two Guys and a Girl** Robert Goulet (guest-starring as himself) performs at Ashley's New Year's party, a coup organized by Berg in the hope that it will lead him and Ashley to reconcile; Pete invites Irene to the celebration out of sympathy, but is amazed when she turns out to be a stunning date. (R) 8014423/8133/8018249/8014423 CC

(8) **News**

9 32 **Avocats & associés** *1:00* *Début:* Le cabinet Zelder et associés s'occupe de cas difficiles. 57423/80355 CC

10 40 **CINÉMA** – Comédie dramatique *2:00* ★★ ***C'est elle*** (É.-U.; 1996) Les chassés-croisés sentimentaux de deux frères new-yorkais. Edward Burns, Jennifer Aniston. 59881/678881

(11) **Stargate SG-1** *1:00* Thor's ship is taken over by aliens, so he summons O'Neill for help. (R) 676423 CC

13 **News** CC
TVO **Studio 2** *1:00* 37249 CC
16 56 **Hidden Worlds** *1:00* A tour of Australia's Fraser Island, which is home to a vast array of animals. 93249/8003317 CC
29 31 68 **King of the Hill** The purchase of a new dryer tosses Hank into a tizzy, making him feel like a porn loser when he discovers why his credit rating has turned bad. David Herman provides the voice of Buckley and Matt. (R) 21571/8016881/8009591 CC
30 **Tour des mondes** *1:00* 17423 CC
49 **CINÉMA** – Drame *2:00* ***Un enfant en danger*** (Téléfilm; 1994) Une femme médecin diagnostique chez un garçon une infection étrange liée aux problèmes émotifs de sa mère. Basé sur un fait vécu. Veronica Hamel, Pam Dawber. 483779
57 **The Crooners** *1:00* Pat Boone hosts this tribute to some of the 20th century's best songwriters. CC
60 **Studio Aperto** 754775 CC
65 **Star Trek: Voyager** *1:00* There's no accounting for taste when an alien race worships the Doctor's singing, prompting the medico to consider leaving Voyager to become a rock star. 672713 CC
A&E **Biography** *1:00* A profile of screen siren Lana Turner. Includes interviews with Cliff Robertson, Sandra Dee and Janis Paige. 210881
ASN **MOVIE** – Drama *2:00* ★ ***Psychic*** (1991) A college student discovers that he has a psychic link to the mind of a serial killer and tries to convince the police that he knows who the killer's next victim will be, but instead he becomes a suspect in the case himself. Zach Galligan, Michael Nouri. CC
APT **Invitation Nunavik** *1:00*
BET **Sparks**
CD **Arnaques** *1:00* Faux miracles, statues pleurantes truquées et autres supercheries spirituelles. (R) 8003317
CLT **Help TV** *1:00* CC
CMT **CMT Hall of Fame Continues** *1:00* 665423
CNB **Hardball with Chris Matthews** *1:00* 8003317
CNN **News** *1:00* CC
COM **SCTV**
DIS **North to the Arctic Tundra** *1:00* A trip to the Arctic Nature Reserve in Alaska. 681355 CC
FAM **MOVIE** – Drama *1:30* ***Address Unknown*** (Made for Cable; 1997) A teen tries to solve his father's mysterious death. Kyle Howard, Johna Stewart-Boyden. 542268 CC
FN **Emeril Live** *1:00* 8029355
GLF **Golf Channel Academy Live** *1:00* 8001959
H&G **Backyard Pleasures** 8014423
HIS **It Seems Like Yesterday** 8016881 CC
LIF **Dogs With Jobs** 8014423
MM+ **MuchMorewith...Tina Turner**
MN4 **MOVIE** – Comedy *1:45* ★★★ ***Shooting Fish*** (Brit.; 1997) Dan Futterman, Kate Beckinsale. [See 12 noon for details.] 8021713 CC
net **Rugby** *2:00* New Zealand vs. South Africa.
NW **Passionate Eye** *1:00* A look at the life of activist and artist Mike Constable. (R) 8003317 CC
OLN **National Geographic Explorer** *1:00* 8021713
PRI **Murder, She Wrote** *1:00* Jessica reinvestigates the murder of an heiress 16 years earlier. 8003317
RDI **Grands Reportages** *1:00* 8001959 CC
RDS **Course de motocyclettes** 593607
SBK **Seven Days** *1:00* Parker gets stuck in a series of time loops as he tries to save Chief Talmadge from a terrorist organization intent on torturing him. (R) 8029355 CC
SHO **Once a Thief** *1:00* Mac and Li Ann come face to face with the adopted father (Robert Ito) they betrayed. 810369 CC
SPC **Sliders** *1:00* The foursome slides into a fairy tale world full of castles and dragons, where Quinn is mistaken for a man with magical powers. Max Grodenchik, who played Ferengi Rom on "Star Trek: Deep Space Nine," guest stars as Skuldar.
STR **E! True Hollywood Story** *1:00* "The Trail of the Ruby Slippers."
SV **Air Show World** *1:00*
TEL **Santo Bugito** 8018249
TFO **Panorama** 8018249
TLA **Sister, Sister** 8018249 CC
TLC **Extreme Machines** *1:00* Examining ice yachts, giant snowplows and other machines built for snow and ice. (R) 283571 CC
TNN **Magnificent Seven** *1:00* 788341 CC
TRE **Bear in the Big Blue House** 8016881
V **May to December** – Comedy 8018249 CC
WGN **MOVIE** – Comedy *2:00* ★★★ ***Nuns on the Run*** (Brit.; 1990) Two career criminals disguise themselves as nuns and hide out in a convent to escape both mobsters and the cops after their plan to doublecross their boss goes wrong. Directed by Jonathan Lynn ("My Cousin Vinny"). Eric Idle, Robbie Coltrane. 788161
WPX **Dawson's Creek** *1:00* Dawson suspects Pacey has a romantic interest in Joey; Pacey rethinks his no-strings-attached relationship with Jen; Andie encourages Jack to meet a gay student from a neighboring town. (R) 88997 CC
WTN **World's Greatest Spas** Brigitte discovers underwater therapy in Austria. (R) 33997 CC
YTV **Farscape** *1:00* 689997 CC

8:05

TBS **Ripley's Believe It or Not!** *1:00* 8004046

8:15

MM+ **MuchMoreVideoFlow**

8:30

7 9 13 50 **Norm** A new boss creates tension in the office when he takes a liking to Norm, but makes Laurie's life miserable. (R) 8093930/7268/8020084/8093930 CC
8 **Canada Tonight**
13 **Canada Tonight** CC
29 31 68 **Family Guy** To avoid a huge hospital bill Peter says he's dead, but Death takes him up on his claim and comes after him, spraining his ankle in the process and asking Peter to fill in for him while

he's down. (R) 27336/8002688/8028626 CC

60 **Marilena** 766510

BET **Amen**

8VD **God's Fool** *1:30* Examining the life of Canadian author Scott Symons. Includes interviews with June Callwood and Dennis Lee. [Viewer discretion is advised.] 294510

COM **Just for Laughs**

H&G **Grow It! A Gardener's Guide** 8093930

HIS **Great Crimes and Trials of the 20th Century** A look at a hoax involving eccentric millionaire Howard Hughes. 8002688

LIF **Horse Tales** 8093930

MM+ **Pop-Up Video**

RDS **Motocross** *1:00* 255881

TEL **Angela Anaconda** 8020084 CC

TFO **Branché** 8020084

TLA **Wayans Bros.** 8020084 CC

TRE **Teletubbies** 8002688

TSN **Classic Boxing** Joe Louis vs. Billy Conn, from 1941. 120794

TV5 **Passe-moi les jumelles** *1:00* 819423

V **Simple Way** Solutions for a bright future in which technology is not in control. 8020084

WTN **Dancing at the Palais** Top amateur dancers perform in a Latin dance competition. (R) 12404 CC

9 PM

2 6 **That '70s Show** Hyde ponders a big move when he falls for his dream girl (Jade Gordon) and she suggests living in New York; Kitty's efforts to help Jackie with a class project go up in smoke. (R) 7688/94442 CC

3 4 10 **The West Wing** *1:00* The First Lady (Stockard Channing) prepares to host a state dinner honoring the president of Indonesia, while President Bartlet watches over a hostage standoff between the FBI and a group of militants; a reporter (Timothy Busfield) takes a romantic interest in C.J.; Josh and Toby seek a favor from an Indonesian official. (R) 5713/8018249/8014423 CC

4 6 9 11 **Da Vinci's Inquest** *1:00* Da Vinci suspects police corruption when a man dies in custody; an elderly woman is the victim of a home invasion and the forensic investigation pits coroner Winston against the chief pathologist. (R) 3355/53201/62355 CC

5 **Cleopatra 2525** Cleopatra, Hel and Sarge try keep Creegan from obtaining security secrets after the bad guy and his gang of mutants abduct Mauser from the lab. 63572 CC

5 7 8 62 **Judging Amy** *1:00* An overworked Amy daydreams about romantic encounters with old flames and with her co-workers, and tackles the case of a teenage gymnast whose parents disagree over her pursuit of athletic excellence; Maxine probes the possibility that a young sleepwalker may be the victim of abuse. (R) 61143/93201/8016881/8009591 CC

5 7 9 13 13 50 **Drew Carey** Drew and Kate stress about sleeping together for the first time; Steve and Mimi try to start a family. (R) 8013794/16688/52404/8000220/8013794 CC

8 **News** *1:00*

9 32 **Docs en stock** *1:00* Au programme: «Barbeau — Libre comme l'art». 44959/60591 CC

11 12 **MOVIE** – Thriller *2:00* ★★ ***The Vanishing*** (1993) A man is obsessed with uncovering the truth about his girlfriend's disappearance in this remake of the 1988 Dutch-French film of the same name. Directed by George Sluizer, who also helmed the original. Jeff Bridges, Kiefer Sutherland. 679510/43220 CC

13 WPX **Young Americans** *1:00* A classy new student arrives and sets her sights on Scout (Mark Famiglietti); Finn (Ed Quinn) is less then thrilled with Will (Rodney Scott) after an incident involving an upperclassman; Hamilton and Jake (Ian Somerhalder, Katherine Moennig) compete for attention. Cyndi Johnson guest-stars. 68133 CC

TVO **Catherine Cookson** *1:00* Conclusion. Angus faces criminal charges, prompting Vanessa to disclose why Irene despises her. 40713

16 **Railway Adventures Across Australia** *2:00* A sight-seeing journey across the country. 96336 CC

29 31 68 **Guinness World Records** *1:00* A man tries to kiss a record number of cobras; a double-jointed man crushes eggs with the back of his hand. 43297/8016881/8009591 CC

30 **CINÉMA** – Aventure *1:40* ★★★ ***Chamane*** (Fr.; 1995) Échappé d'un goulag, un musicien parcourt l'immense taïga enneigée à dos de cheval. Igor Gotsman, Spartak Fedotov. 8017510 CC

56 **Sahara** *2:00* Looking at how animals manage to survive hostile desert conditions. 8006404

57 **Frankie Laine Live: The European Concert** *1:00* Highlights of the crooner's European tour during the 1970s.

60 **Chinese Newsline** *1:00* 277201

65 **MOVIE** – Comedy *2:00* ***How to Murder a Millionaire*** (Made for TV; 1990) An obnoxious Beverly Hills wife believes her husband wants her dead and tries to escape his scheme by running away. Joan Rivers, Alex Rocco. 642572

A&E **American Justice** *1:00* Examining how the U.S. double-jeopardy law allowed a killer to escape justice. 207317

APT **Nunavut**

BET **Comic View** *1:00*

CD **Biographies** *1:00* Coup d'oeil sur l'empire du luxe créé par les frères Cartier. (R) 8016881

CLT **Natural World** *1:00*

CMT **All Access** *1:00* A sneak peek at Jo Dee Messina's new album. 652959

CNB **Rivera Live** *1:00* 8016881 CC

CNN **Larry King Live** *1:00* 298775 CC

COM **Elvira Kurt's Adventures in Comedy** CC

DIS **Flightpath** *1:00* A look at the enduring appeal of the Beaver bush plane. 661591 CC

Wednesday

Program grid is on page 134

(FN) **Good Eats** 8008862
(GLF) **Viewer's Forum** *1:00* 8014423
(H&G) **Martha Stewart Living** 8013794
(HIS) **Canadians** *1:00* Profile of innovative NHL goaltender Jacques Plante. 8016881 CC
(LIF) **Extra** 8013794 CC
(MM) **Damix** *1:00* 208171
(MM+) **BackTrax** *1:00*
(MN1) **MOVIE** – Comedy-Drama *2:00* ★★ ***Illuminata*** (1998) A playwright gets caught up in the antics and bedhopping of his theatre troupe in the early 1900s. Based on the play by Brandon Cole. Directed by Turturro. Susan Sarandon, John Turturro. 219268 CC
(MN2) **MOVIE** – Comedy *1:30* ***Waiting for the Man*** (1998) Glenn Plummer, Rae Dawn Chong. [See Thu. 2:15 a.m. for details.] 8009591 CC
(MP) **Farmclub.com** *1:00*
(NW) **National** *1:00* 8016881 CC
(OLN) **Walker's World** 8000220
(PRI) **Golden Girls** Rose dates a television personality. 8015152 CC
(RDI) **Nouvelles** CC
(ROB) **Bottom Line** *1:00*
(SBK) **Star Trek: Voyager** *1:00* There's no accounting for taste when an alien race worships the Doctor's singing, prompting the medico to consider leaving Voyager to become a rock star. (R) 8009591 CC
(SE) **CINÉMA** – Comédie *2:05* ***Les Supposés Héros*** (É.-U.; 1999) Hank Azaria, Janeane Garofalo. 8009591 CC
(SHO) **FX: The Series** *1:00* Rollie is excited when he gets a chance to direct his first film. 210125 CC
(SPC) **First Wave** *1:00* Cade suspects that a charismatic preacher is actually an alien and decides to investigate his activities, then learns that a detective hired to debunk the religious leader has disappeared. (R) CC
(STR) **Extreme Close-Up** A look at the life and career of award-winning singer Celine Dion. [Another episode follows.]
(SV) **Ship Shape TV**
(TEL) **Simpsons** Homer becomes a reluctant hero after he helps avert a nuclear meltdown. 8000220 CC
(TFO) **Un enfant me raconte** 8000220
(TLA) **Fresh Prince of Bel-Air** 8000220
(TLC) **Greatest Skyscrapers** *1:00* 883715 CC
(TNN) **18 Wheels of Justice** *1:00* 683797 CC
(TRE) **Ants In Your Pants** 8015152
(TSN) **Boxing** *2:00* Felix Trinidad vs. Mamadou Thiam. 222626
(V) **Fury for the Sound: The Women of Clayoquot** *1:00* A look at the 1993 protests against the logging of British Columbia's Clayoquot Sound. 8018249
(WTN) **Oh Baby** Tracy suspects discrimination is behind her eviction from her apartment. (R) 96442
(YTV) **System Crash** Lambton's students become celebrity-crazed during the school play. 931862 CC

9:05

(MN3) **MOVIE** – Drama *1:55* ★★ ***The Deep End of the Ocean*** (1999) Michelle Pfeiffer, Treat Williams. [See 6 a.m. for details.] 8006404 CC
(PIX) **MOVIE** – Science Fiction *2:10* ★★ ***Rollerball*** (1975) James Caan, John Houseman. 8005775
(TBS) **WCW Thunder** *1:00* 8004046

9:30

2 6 **King of the Hill** The purchase of a new dryer tosses Hank into a tizzy, making him feel like a porn loser when he discovers why his credit rating has turned bad. David Herman provides the voice of Buckley and Matt. (R) 35249/71065 CC
5 **Jack of All Trades** Jack and Emilia hunt for a secret code that could cause many deaths, and Emilia uses seduction to complete the mission. 73423 CC
5 7 9 13 13 50 **Spin City** Mike is convinced Carter's new boyfriend is hitting on him; Paul tries to impress a reporter from his home town; Stuart tells James he's got an oversized neck. (R) 8025539/58249/87775/8012065/8025539 CC
(APT) **Haa Shagoon**
(COM) **Politically Incorrect** CC
(FAM) **MOVIE** – Comedy-Drama *1:35* ★★ ***My Girl*** (1991) A tomboy living with her widowed father comes to terms with life and death. Followed by a sequel in 1994. Anna Chlumsky, Dan Aykroyd. 8092201
(FN) **The Best Of** 8010607
(H&G) **Design for Living** 8025539
(LIF) **Things We Do For Love** 8025539
(OLN) **Beyond Borders** Host Scott Sheehan visits Ankgor Wat, Cambodia. 8012065
(PRI) **Cheers** Part 1 of two. Coach hits the jackpot when he meets a wonderful woman, while Sam craps out with her daughter. 8027997 CC
(RDI) **RDI à l'écoute** *1:00* 8001959 CC
(RDS) **Motocross** 481423
(STR) **Extreme Close-Up** A portrait of Tina Turner.
(SV) **Powerboat TV**
(TEL) **Bad Dog** 8012065 CC
(TFO) **Feu sacré** 8012065
(TLA) **Fresh Prince of Bel-Air** 8012065
(TRE) **Little Star** 8027997
(TV5) **Mondial d'impro Juste pour rire** *1:00* 105171
(WTN) **Tracey Takes On...** Trevor talks about his obsession; Kay is obsessed with Beanie Babies. (R) 90125
(YTV) **Boy Meets World** 473423 CC

9:45

(MN4) **MOVIE** – Suspense *1:55* ★★★ ***The Spanish Prisoner*** (1997) Campbell Scott, Steve Martin. [See 7:50 a.m. for details.] 8092201 CC

10PM

2 6 **Jack & Jill** *1:00* Jack agrees to pose nude for Jill, who needs to photograph the human form, but is less than impressed when her naked butt ends up on display in a posh art gallery; Barto is haunted by a ghost (Tom Bosley) when he considers quitting med school. 8046/11602 CC
3 4 5 10 13 **Law & Order** *1:00* Briscoe has doubts about his ability to work with new partner Green as they investigate the case of a killer who

went on a shooting spree in Central Park; McCoy seeks to prosecute not only the killer, but those responsible for manufacturing his weapon. [Viewer discretion is advised.] (R) 5572/8011336/8017510/83862 CC

4 6 9 11 **National** *1:00* 6442/63688/65442 CC

5 **The Crow: Stairway to Heaven** *1:00* Shelly (Sabine Karsenti) asks Eric (Mark Dacascos) to help a young man (Peter Flemming) wrongfully accused of murdering his fiancée and to save the apartment she shared with Eric because it links their two worlds. 11620 CC

5 7 8 62 **60 Minutes II** *1:00* 11620/11648/8026268/8019978 CC

7 9 13 50 **20/20** *1:00* 8017510/47046/8011336/8017510 CC

8 **Wheel of Fortune** CC

9 32 **Téléjournal/Le Point** *1:00* 47046/70978 CC

10 40 **Nouvelles** CC

13 **Survivor** *1:00* CC

TVO **View From Here** *1:30* "Desperately Seeking Helen." 87404

29 **Seinfeld** 63201 CC

31 WPX **News** *1:00* CC

49 **Grand Journal** 198201 CC

57 **Tap Dogs** *1:00* Australia's six-man team of tap-dancers.

60 **Frasier** 935713 CC

68 **News** CC

A&E **Investigative Reports** *1:00* Examining efforts by police in the U.S. to combat auto theft. 200404

ASN **News** *1:05* CC

APT **First Film Series** *1:00*

BET **Live From L.A.** *1:00*

BVO **Supply & Demand** *1:00* "Raw Recruit." Conclusion. Jake (Eamonn Walker) is convinced Hughes is involved in Barbara's situation and sets out to prove it, while Edna (Miriam Margolyes) witnesses the execution of Moreno's plan. 799242

CD **Objectif science** *1:00* Les missions de recherche et de sauvetage dans l'Arctique. (R) 8026268

CLT **Spirit of the Jaguar** – Documentary *1:00* CC

CMT **CMT Songbook** *1:00* 655046

CNB WGN **News** *1:00*

CNN **Newsstand** *1:00* 291862 CC

COM **Open Mike With Mike Bullard** *1:00* Paul Brandt; the Kids in the Hall. CC

DIS **Forbidden Places** *1:00* A visit to the world's most northern, permanently inhabited military post. 671978 CC

FN **Versailles: A Feast for the Ages** *1:00* A behind-the-scenes look at a once-in-a-lifetime meal at Le Bal du Roy. 8019978

GLF **The PGA Today** 8005775

H&G **Dream House** 8005775

HIS **Historylands** The history of the Queenston-Chippawa Power development. 8007133 CC

LIF **Real Families** 8005775

MM **Gonna Meet A Rock Star** 933355

MM+ **SpeakEasy** *1:00* An interview with legendary diva Tina Turner. CC

MP **Courbe**

net **sportscentral** *1:30*

NW **Antiques Roadshow** *1:00* 8026268 CC

OLN **Lonely Planet** *1:00* Ian Wright visits Rio de Janeiro. 8011336

PRI **M*A*S*H** A congressional aide visits the 4077th. 8007133 CC

RDS **Sports 30 Mag** *1:00* 289620 CC

ROB **Moneyline** *1:00* CC

SBK **Star Trek: Voyager** *1:00* The crew prepares to return to Earth after discovering a wormhole. 8019978 CC

SHO **MOVIE** – Comedy *2:05* ★★ ***Fast Food*** (1989) Clark Brandon, Randal Patrick. 8029355

SPC **Star Trek: Deep Space Nine** *1:00* A mobster arrives claiming to be the new owner of Vic's holosuite hotel and casino. CC

STR **Late Night With Conan O'Brien** *1:00* Actor Harrison Ford ("What Lies Beneath"); musical guest North Mississippi Allstars. CC

SV **Powerboating** *1:00* Competition Offshore event, from Ventura, Calif.

TEL **Ned's Newt** 8092201 CC

TFO **CINÉMA** – Drame *2:00* ★★★ ***Red*** (Can.; 1970) Un Métis sans métier avouable est accusé du meurtre de sa demi-soeur. Daniel Pilon, Geneviève Deloir. 8091572

TLA **Friends** Joey makes flippant remarks in a soap opera magazine. 8092201 CC

TLC **Greatest Engineering Feat: The Hoover Dam** *1:00* Examining the construction of the engineering colossus. (R) 633292 CC

TNN **Dead Man's Gun** *1:00* 433274 CC

TRE **Crazy Quilt** 8007133

V **Skylight** 8092201 CC

WTN **She's So Funny** Scheduled: Brigitte Gall; Bonnie McFarlane; Anna Gustafson. (R) 98997

YTV **Student Bodies** The students have control of the school for a day. 733317 CC

10:05

TBS **WCW Thunder** *1:00* 8013794

10:30

8 **Jeopardy!** CC

10 40 **Tôt ou tard** 18133/737133

29 **Frasier** 89249 CC

49 **Partis pour l'été** 114249 CC

60 **3rd Rock From the Sun** 911133 CC

68 **Home Improvement** 8009591 CC

GLF **Golf Central** 8014423

H&G **One House, Two Looks** 8014423

HIS **Scattering of Seeds** Profiling German-born photographer Leonard Frank. 8016881 CC

LIF **What's For Dinner?** 8014423

MM **Rap City** 919775

MN2 **TMN's The Movie News** 8009591 CC

MP **MusiquePluche**

PRI **M*A*S*H** The staff argues over how to treat a wounded Korean woman. 8016881 CC

RDI **Canada aujourd'hui: Atlantique/Ontario** 8014423

TEL **Cybersix** 8018249

TLA **Seinfeld** Part 1 of two. Jerry bestows an expensive gift on his parents. 8018249 CC

TRE **Little Bear** 8016881 CC

TV5 **Journal belge** 924607

V **Soulwork** Therapist Elisabeth Lukas and Rev. Thomas Berry converse about relating to each other. 8018249

WTN **See You Friday** Greg (Neil Pearson) and Lucy (Joanna

Roth) meet briefly on a Greek island. 74317
YTV **Beast Machines** 742065 CC

10:40

30 **CINÉMA** – Comédie *2:15* ★★ ***La Grande Bouffe*** (Fr.-It.; 1973) Quatre amis désabusés décident de se suicider par excès de nourriture. Philippe Noiret, Marcello Mastroianni. 8004046 CC

11 PM

2 6 **News** CC
3 7 8 11 13 50 **News** *:35*
4 6 9 **National** 7201/53713 CC
4 5 5 7 9 10 65 **News** *:35* CC
5 12 13 **CTV News** 37171/64249 CC
8 **Charmed** *1:00* A doctor who treated Piper accidentally acquires the powers of the sisters during a blood transfusion and uses the powers to harvest organs from innocent victims. CC
9 32 **Nouvelles du sport** 8006404/8006404
10 40 **Sports** 19775/938775
11 **News** *1:00* CC
13 **MOVIE** – Thriller *2:00* ★★ ***The Vanishing*** (1993) A man is obsessed with uncovering the truth about his girlfriend's disappearance in this remake of the 1988 Dutch-French film of the same name. Directed by George Sluizer, who also helmed the original. Jeff Bridges, Kiefer Sutherland.
16 **London Television Service Presents** 57959
29 **Simpsons** 73591 CC
31 **Cheers** 8027997 CC
49 **Sexe et confidences** *1:00* 657539
56 **Are You Being Served?** 8027997
57 **BBC World News**
60 **NewsRadio** 551775 CC
62 **Seinfeld** 8010607 CC
68 **Judge Mills Lane** 8010607 CC
A&E **Law & Order** *1:00* A race riot erupts in Harlem. 823539
APT **Northbeat**
BET **BET Tonight** *1:00*
BVO **NYPD Blue** *1:00* 291997 CC
CD **Agents très spéciaux** *1:00* 8003317
CLT **Cool Tech**
CMT **Personal Top 5: Michelle Wright** 945171
CNB **Hardball with Chris Matthews** *1:00* 8003317
CNN **Sports** 572249 CC
COM **The Daily Show** CC
DIS **Summer@discovery.ca** 945065 CC
FN **Emeril Live** *1:00* 8029355
GLF **Golf Channel Academy Live** *1:00* 8001959
H&G **Backyard Pleasures** 8025539
HIS **Tour of Duty** *1:00* 8003317
LIF **Dogs With Jobs** 8025539
MM **MuchMegaHits** 559317
MM+ **MuchMoreVideoFlow**
MN1 **MOVIE** – Comedy *1:40* ★ ***Ringmaster*** (1998) Small-town losers compete for a spot on a national trash-TV show. Jerry Springer, Jaime Pressly. 8004046 CC
MN2 **MOVIE** – Action *1:45* ***B.U.S.T.E.D*** (Brit.; 1999) Goldie, Andrew Goth. [See Thu. 3:45 a.m. for details.] 8023171 CC
MN3 **MOVIE** – Adult *1:20* ***The Exotic Time Machine*** (1997) Gabriella Hall, Joseph Daniels. 8002688 CC
MP **Clip** *2:00*
NW **NW Reports** 8027997 CC
OLN **National Geographic Explorer** *1:00* 8021713
PRI **Prime Business** 8027997 CC
RDI **Canada aujourd'hui: Québec** 8025539
RDS **Monde du sport** 390607 CC
ROB **Biz Buzz**
SBK **Mad About You** 8010607 CC
SPC **X-Files** *1:00* Mulder and Scully are sent to investigate when a blind woman (Lili Taylor) is accused of murder, but Mulder suspects that all is not what it seems. CC
STR **FashionTelevision**
SV **Sport Aviation**
TEL **Simpsons** Homer becomes a reluctant hero after he helps avert a nuclear meltdown. 8012065 CC
TLA **Dawson's Creek** *1:00* Dawson suspects Pacey has a romantic interest in Joey; Pacey rethinks his no-strings-attached relationship with Jen; Andie encourages Jack to meet a gay student from a neighboring town. (R) 8021713 CC
TLC **Extreme Machines** *1:00* 642607 CC
TNN **Cagney & Lacey** *1:00* 640249
TRE **St. Bear's Dolls Hospital** 8003317
TSN **Sportsdesk** *1:00* 825997 CC
TV5 **Journal suisse** 564249
V **100 Huntley Street** *1:00* 8021713
WGN **MacGyver** *1:00* MacGyver and four street youths struggle to survive after their plane crashes. 648881
WPX **Friends** Monica goes through emotional turmoil while making dinner for her parents. 35317
WTN **A Repair to Remember** Replacing a broken cord on a small appliance. (R) 75959 CC
YTV **New Addams Family** 943607 CC

11:05

ASN **National Enquirer** CC
FAM **Gargoyles** 8012065
SE **CINÉMA** – Science-fiction *1:40* ★ ***Johnny 2.0*** (É.-U.; 1997) Jeff Fahey, Michael Ironside. 8029355
TBS **Ripley's Believe It or Not!** *1:00* 8004046

11:15

PIX **MOVIE** – Comedy-Drama *1:35* ***Two Brothers, A Girl And A Gun*** (Can.; 1993) Shaun Johnston, Kim Hogan. 8017510
TRE **Pirates** 8007133

11:20

9 32 **Ozias Leduc... comme l'espace et le temps** *1:00* 8027997/8027997 CC

11:30

2 6 **Sportsline** *:35* 8025539/8025539 CC
4 6 **Thin Blue Line** 80238/34862
5 13 **News** *:35* CC
9 **Roseanne** CC
10 40 **Caméra choc** 91442/542152 CC
12 **News** CC
TVO **Studio 2** *1:00* 647065 CC
16 57 **Charlie Rose** *1:00* 60355
29 **3rd Rock From the Sun** 94268 CC
31 **Home Improvement** 8002688 CC
56 **Keeping Up Appearances** 8002688
60 **Nitelife** 8021713

62 **Late Show With David Letterman** *1:00* Talk-show host Kathie Lee Gifford; actor Craig Ferguson ("Saving Grace"). 8023171 CC
68 **Judge Joe Brown** 8028626 CC
APT **Nations**
CLT **Money Machine**
CMT **Indie Scene** 194510
CNN **Moneyline** 186626
COM **Comedy Network Presents** Comedian Martha Chaves performs. CC
DIS **Living Sea** 559442 CC
FAM **Are You Afraid of the Dark?** 171794 CC
H&G **Grow It! A Gardener's Guide** 8093930
LIF **Horse Tales** 8093930
MM **Spotlight: Everclear** 731084
MM+ **Pop-Up Video**
net **Sports Geniuses**
NW **Culture Shock** 8002688 CC
PRI **Avventura** 8002688 CC
RDI **Canada aujourd'hui: Ouest** 8093930
RDS **Québec courses** 565084
ROB **Dave Chalk Computer Show**
SBK **Judge Mathis** *1:00* 8023171
STR **National Enquirer on TV**
SV **Legends of Airpower**
TEL **Bad Dog** 8020084 CC
TRE **Care Bears** 8002688
TV5 **Soir 3** 713688
WPX **Frasier** In a repeat of the series debut, Dr. Crane trades in his stool at Cheers for a radio job. 49794
WTN **Loving Spoonfuls** Loet Vos visits the market in search of licorice sweets from her Dutch childhood. (R) 89336 CC
YTV **Beasties** 557084 CC

11:35

3 4 5 10 **Tonight Show With Jay Leno** *1:00* 8011336/8011336/8026268/8017510 CC
5 7 8 11 60 **Late Show With David Letterman** *1:00* Talk-show host Kathie Lee Gifford; actor Craig Ferguson ("Saving Grace"). 8026268/8011336/8026268/8011336/8011336 CC
7 9 13 50 **Nightline** 8093930/8002688/8020084/8093930 CC
65 **MediaTelevision** 8002688 CC
ASN **Blind Date** CC

11:40

MN4 **MOVIE** – Comedy-Drama *2:00* ★★ ***Illuminata*** (1998) Susan Sarandon, John Turturro. [See 9 p.m. for details.] 8018249 CC

11:45

12 **Sports Night** 8008862 CC

Early Thursday

Mid.

4 6 9 **Inquest** *2:00* Tracing the experiences of three bereaved British families as they cope with the aftermath of the Hillsborough soccer tragedy.
8 **MOVIE** – Thriller *2:00* ★★ ***The Vanishing*** (1993) A man is obsessed with uncovering the truth about his girlfriend's disappearance. Jeff Bridges, Kiefer Sutherland.
11 **Judge Judy** CC
12 **MOVIE** – Thriller *2:00* ★★ ***The Vanishing*** (1993) A man is obsessed with uncovering the truth about his girlfriend's disappearance. Jeff Bridges, Kiefer Sutherland. 73195 CC
29 31 **Caroline in the City** CC
49 **CINÉMA** – Dessins animés *1:55* ★★★ ***Les Garennes de Watership Down*** (Brit.; 1978) 8083553
56 **Charlie Rose** *1:00*
68 **Married...With Children** CC
A&E **Biography** *1:00* A profile of screen siren Lana Turner.
APT **Invitation Nunavik** *1:00*
BET **Midnight Love** – Music *1:00*
BVO **Homicide: Life on the Street** *1:00* CC
CD **CINÉMA** – Western *2:00* ★★★ ***En route vers le Sud*** (É.-U.; 1978) Jack Nicholson, Mary Steenburgen. 8062060
CLT **L & J Interactive**
CMT **Top 12 People's Choice** *1:00*
CNB **Rivera Live** *1:00* CC
CNN **Larry King Live** *1:00*
COM **Larry Sanders** CC
DIS **North to the Arctic Tundra** *1:00* CC
FAM **Sherlock Holmes in the 22nd Century** CC
FN **Good Eats**
GLF **Viewer's Forum** *1:00*
H&G **Martha Stewart Living**
HIS **Canadians** *1:00* Profile of innovative NHL goaltender Jacques Plante. CC
LIF **Extra** CC
MM **Damix** *1:00*
MM+ **BackTrax** *1:00*
net **sportscentral** *1:00*
NW **National** CC
OLN **Walker's World**
PRI **I Dream of Jeannie**
RDI **Téléjournal/Le Point** *1:00* CC
RDS **Défi Mini-Putt** *1:00*
ROB **Bottom Line** *1:00*
SPC **MOVIE** *2:00* ***The Tomorrow Man*** (Made for TV; 1996) An android from the future travels back in time to prevent mankind's destruction. Julian Sands, Giancarlo Esposito.
STR **Wild On** *1:00*
SV **Air Show World** *1:00*
TEL **Wacky Races**
TFO **Panorama**
TLA **Young Americans** *1:00* A classy new student arrives and sets her sights on Scout. CC
TLC **Greatest Skyscrapers** *1:00* CC
TNN **Bassmasters**
TRE **Caring For Kids**
TSN **Motoring 2000**
TV5 **Journal de TV5**
V **Skylight**
WGN **In the Heat of the Night** *1:00* CC
WPX **Cheers** CC
WTN **Oh Baby** Tracy suspects discrimination is behind her eviction from her apartment. (R)
YTV **Are You Being Served?** CC

12:05

2 6 **All in the Family** CC
5 13 **Open Mike With Mike Bullard** *1:00* CC
7 9 13 50 **Politically Incorrect** CC
65 **MOVIE** – Western *2:00* ★ ***Even Cowgirls Get the Blues*** (1994) A supermodel with exceptionally large thumbs and a unique outlook takes refuge on a ranch. Uma Thurman, Keanu Reeves. 8062060
ASN **Star Trek** *1:00*
SHO **MOVIE** *2:00* ***La Haine*** (Fr.; 1995) Three rebellious French youths from the projects are arrested for rioting. Vincent Cassel, Saïd Taghmaoui. 8095398

(TBS) **WCW Thunder** *2:00*

12:15

(TV5) **Lignes de vie** *1:30*

12:20

(MN3) **MOVIE** – Comedy *1:35* ★ ***Ringmaster*** (1998) Jerry Springer, Jaime Pressly. [See Wed. 11 p.m. for details.] 8083553 CC

12:30

(11) **Judge Joe Brown** CC

(TVO) **MOVIE** (BW) – Comedy *1:25* ★★★ ***The Happiest Days of Your Life*** (Brit.; 1950) Students at a girls academy are moved to the country during the London blitz. Alastair Sim, Margaret Rutherford. 8087379 CC

(29) (68) **Unhappily Ever After** CC

(31) **Taxi** CC

(57) **Jack Horkheimer**

(62) **The Late, Late Show with Craig Kilborn** *1:00* CC

(CLT) **Get a Life**

(COM) **Dream On** CC

(FAM) **Clarissa**

(FN) **The Best Of**

(H&G) **Design for Living**

(LIF) **Things We Do For Love**

(NW) **NW Today** CC

(OLN) **Beyond Borders** Host Scott Sheehan visits Angkor Wat, Cambodia.

(PRI) **Bewitched**

(SBK) **Wayans Bros.** CC

(TEL) **Tom and Jerry**

(TFO) **Volt**

(TNN) **Bill Dance Outdoors**

(TRE) **Ants In Your Pants**

(TSN) **Speed Zone**

(V) **Silk Weaving in Isaan: A Pattern of Life** Examining the role of silk in the culture of northeast Thailand.

(WPX) **Honeymooners** (BW)

(WTN) **Tracey Takes On...** Trevor talks about his obsession; Kay is obsessed with Beanie Babies. (R)

(YTV) **Keeping Up Appearances** CC

12:35

(2) (5) (6) (7) (8) **The Late, Late Show with Craig Kilborn** *1:00* CC

(3) (5) (10) **Late Night With Conan O'Brien** *1:00* CC

(4) **Jenny Jones** *1:00* CC

(7) **Entertainment Tonight** CC

(50) **Donny & Marie** *1:00*

(60) **Coach** CC

12:40

(MN1) **MOVIE** – Thriller *1:35* ***Last Rites*** (1998) A convicted killer develops psychic powers after surviving his execution. Randy Quaid, Embeth Davidtz. 8084282 CC

12:45

(MN2) **MOVIE** – Adult *1:20* ***The Exotic Time Machine*** (1997) Gabriella Hall, Joseph Daniels. 8099114 CC

(SE) **CINÉMA** – Adulte *1:20* ***Les Aventures érotiques d'Amadeus Mozart*** (É.-U.; 1995) 8099114

12:50

(PIX) **MOVIE** – Drama *1:45* ★★★ ***Stand and Deliver*** (1988) Edward James Olmos, Lou Diamond Phillips. 8084282

1 AM

(11) **Real TV** CC

(13) **News** CC

(29) **Married...With Children** CC

(56) **Hidden Worlds** *1:00* CC

(68) **The Ainsley Harriott Show** *1:00* CC

(A&E) **American Justice** *1:00* Examining how the U.S. double-jeopardy law allowed a killer to escape justice.

(APT) **Qimaivvik**

(BET) **Comic View** *1:00*

(BVO) **MOVIE** *1:45* ★★ ***Lea*** (Ger.; 1996) A lonely, 51-year-old man marries a 21-year-old mute woman. Lenka Vlasakova, Christian Redl. 8085911

(CLT) **Help TV** *1:00* CC

(CMT) **All Access** *1:00*

(CNB) **News** *1:00*

(CNN) **Newsstand** *1:00*

(COM) **SCTV**

(DIS) **Flightpath** *1:00* CC

(FN) **Versailles: A Feast for the Ages** *1:00*

(GLF) **The PGA Today**

(H&G) **Dream House**

(HIS) **Historylands** The history of the Queenston-Chippawa Power development. CC

(LIF) **Martha Stewart Living** *1:00*

(MM) **Videoflow** *1:30*

(MM+) **SpeakEasy** *1:00* CC

(MP) **Vox Pop**

(net) **The Golf Report**

(NW) **Passionate Eye** *1:00* CC

(OLN) **Lonely Planet** *1:00* Ian Wright visits Rio de Janeiro.

(PRI) **M*A*S*H** CC

(RDI) **Nouvelles** CC

(RDS) **Le Sport au Québec** *1:00*

(ROB) **Day Watch at the Bell** *2:00*

(STR) **E! News Daily**

(SV) **Ship Shape TV**

(TEL) **Road Runner Show**

(TFO) **Bouillon de culture** *1:15*

(TLA) **News** *1:00* CC

(TLC) **Greatest Engineering Feat: The Hoover Dam** *1:00* CC

(TNN) **Outdoor World**

(TRE) **Little Star**

(TSN) **Acura World of Golf**

(WGN) **Matlock** *1:00* CC

(WPX) **Judge Mathis** *1:00*

(WTN) **She's So Funny** Scheduled: Brigitte Gall; Bonnie McFarlane; Anna Gustafson. (R)

(YTV) **Yes, Minister!** CC

1:05

(7) **Inside Edition** CC

1:30

(11) **Wings** CC

(13) **Sports Night** CC

(29) **Taxi** CC

(62) **Grace Under Fire** CC

(APT) **Window on Nunavik**

(COM) **Just for Laughs**

(GLF) **Golf Central**

(H&G) **One House, Two Looks**

(HIS) **Scattering of Seeds** Profiling German-born photographer Leonard Frank. CC

(MP) **Interfax**

(net) **Sports Geniuses**

(PRI) **M*A*S*H** CC

(RDI) **Capital Actions**

(STR) **Behind the Scenes**

(SV) **Powerboat TV**

(TEL) **Josie and the Pussycats**

(TNN) **Advantage Outdoors**

(TRE) **Crazy Quilt**

(TSN) **Dave Hodge Special**

(WTN) **See You Friday** Greg (Neil Pearson) and Lucy (Joanna Roth) meet briefly on a Greek island.

(YTV) **Gamespot International**

1:35

(2) (6) **Xena: Warrior Princess** *1:00* CC

(3) (5) (10) **Later** CC

(4) **Late Night With Conan O'Brien** *1:00* CC

(5) **The Martin Short Show** *1:00*

(7) **The Martin Short Show** *1:00* CC

(9) **Extra** CC

(13) **Roseanne Show** *1:00* CC

(50) **NewsRadio** CC

WEDNESDAY

1:45

(TV5) **TV5 l'invité**

2AM

(8) **CTV News** CC
(11) **Peter Popoff**
(13) **All in the Family**
(29) **Ricki Lake** *1:00* CC
(56) **Sahara** *2:00*
(62) **Judge Mathis** *1:00*
(68) **Empty Nest** CC
(A&E) **Investigative Reports** *1:00* Examining efforts by police in the U.S. to combat auto theft.
(APT) **Northbeat**
(BET) **Live From L.A.** *1:00*
(CD) **Biographies: Cartier** *1:00*
(CLT) **Success Inc.**
(CMT) **After Hours** *2:00*
(CNB) **Business Center** *1:00*
(CNN) **Sports** CC
(COM) **Elvira Kurt's Adventures in Comedy** CC
(DIS) **Forbidden Places** *1:00* CC
(FN) **From Martha's Kitchen**
(GLF) **Golf Channel Academy**
(H&G) **Backyard Pleasures**
(HIS) **Tour of Duty** *1:00*
(LIF) **Fame, Fortune & Romance**
(MM+) **MuchMoreVideoFlow** *1:00*
(MP) **Top5.com**
(net) **sportscentral** *4:00*
(NW) **National** CC
(OLN) **Adrenaline T.V.**
(PRI) **Golden Girls** CC
(RDI) **Journal du Manitoba**
(RDS) **Sports 30 Mag** CC
(SPC) **X-Files** *1:00* CC
(STR) **E! True Hollywood Story** *1:00*
(SV) **Powerboating** *1:00* Competition Offshore event, from Ventura, Calif.
(TEL) **Star Trek: Animated Series**
(TLA) **Friends** CC
(TLC) **How'd They Do That?** *1:00* CC
(TNN) **Matt Houston** *1:00* CC
(TRE) **Little Bear** CC
(TSN) **Sportsdesk** *1:00* CC
(TV5) **Télescope** *1:00*
(WPX) **Change of Heart**
(WTN) **Maude**
(YTV) **Internet Tonight**

2:05

(5) **Emergency** *1:00*
(8) **Donny & Marie** *1:00*
(9) **NewsRadio** CC
(10) **Tonight Show With Jay Leno** *1:00* CC
(50) **Grace Under Fire** CC
(65) **MOVIE** – Drama *1:55* ***A Part Of The Family*** (Made for TV; 1993) A newlywed takes her husband back to her home town to visit her family. Elizabeth Arlen, Robert Carradine. 8083553
(SE) **CINÉMA** – Comédie *1:45* ★★★ ***Go*** (É.-U.; 1999) Katie Holmes, Scott Wolf. 8090843
(SHO) **MOVIE** *2:05* ★★ ***Fast Food*** (1989) Two buddies start a fast-food restaurant, complete with an aphrodisiac in the hamburgers. Clark Brandon, Randal Patrick. 8075534
(TBS) **MOVIE** – Comedy *2:05* ★ ***The Adventures of Ford Fairlane*** (1990) A crass detective who specializes in cases involving rock 'n' roll stars is hired by a mysterious woman to investigate the death of a heavy metal singer. Andrew Dice Clay, Priscilla Presley. 8080466

2:15

(MNT) **MOVIE** – Comedy *1:30* ***Waiting for the Man*** (1998) Bumbling associates bungle a drug deal. Glenn Plummer, Rae Dawn Chong. 8084282 CC

2:30

(8) **News** *:35*
(13) **Cheers**
(68) **Empty Nest** CC
(APT) **Aboriginal Voices**
(CLT) **Death: A Personal Understanding** CC
(CNN) **Moneyline**
(COM) **Politically Incorrect** CC
(FN) **Hot Off the Grill**
(GLF) **Golf Central**
(H&G) **Grow It! A Gardener's Guide**
(LIF) **Hollywood Fame**
(MM) **Rap City**
(MP) **Clip** *2:30*
(NW) **Venture** CC
(OLN) **World of Wakeboarding**
(PRI) **Cheers** CC
(RDI) **Journal du Pacifique**
(RDS) **Tennis: La Coupe Davis** *1:30*
(TEL) **Fireball XL5**
(TLA) **Caroline in the City**
(TRE) **St. Bear's Dolls Hospital**
(WPX) **Real TV**
(WTN) **I Love Lucy** (6W)
(YTV) **Anti-Gravity Room** CC

2:35

(2) (6) **Prime Tonight**
(4) **Later** CC
(7) **To be announced** *1:00*
(9) **Family Feud** CC
(13) **Mad About You**
(50) **Mad About You** CC
(PIX) **MOVIE** – Action *1:40* ***Talons of the Eagle*** (Can.; 1992) Billy Blanks, Priscilla Barnes. 8081195

2:45

(BVO) **Bravo!News**
(TRE) **Pirates**

3AM

(13) **MOVIE** – Thriller *2:00* ★★ ***The Vanishing*** (1993) A man obsesses over the disappearance of his girlfriend. Jeff Bridges, Kiefer Sutherland.
(29) **Star Trek: Deep Space Nine** *1:00* CC
(31) **Jenny Jones** *1:00* CC
(62) **Family Feud** CC
(68) **MOVIE** – Comedy *2:00* ★★ ***D2: The Mighty Ducks*** (1994) A small-time hockey coach takes his team of ragtag youngsters to the world championship. Emilio Estevez, Kathryn Erbe. 8076263
(A&E) **Law & Order** *1:00* A race riot erupts in Harlem.
(ASN) **Atlantic Educational Television** *2:00*
(BET) **Jazz Discovery** *1:00*
(BVO) **MOVIE** *1:50* ★★★ ***A Mongolian Tale*** (Chinese; 1995) Two children who were raised together fall in love as young adults. Tengeer, Naranhuar. 8084282
(CD) **Objectif science** *1:00*
(CLT) **Natural World** *1:00*
(CNN) **Larry King Live** *1:00*
(COM) **Open Mike With Mike Bullard** *1:00* CC
(DIS) **How'd They Do That?** *1:00* CC
(FN) **Molto Mario**
(GLF) **Viewer's Forum** *1:00*
(H&G) **Martha Stewart Living**
(HIS) **Cold War** *1:00* CC
(LIF) **Fashion File**
(MM) **Gonna Meet A Rock Star**
(MM+) **MuchMorewith...U2**
(NW) **Life & Times** *1:00* For details, see Tuesday's Close Up. (R)
(OLN) **Mountain Biking** UCI World Cup, from Mt. St. Anne.
(PRI) **Bynon** *1:00* CC
(RDI) **Journal de l'Ontario**
(ROB) **Bottom Line** *1:00*

(SBK) **Honey, I Shrunk the Kids** *1:00* CC
(SPC) **Babylon 5** *1:00* CC
(STR) **Wild On** *1:00*
(SV) **Civil Air**
(TEL) **Blazing Dragons** CC
(TLA) **Cheers**
(TSN) **Off the Record**
(TV5) **Toulouse Tango** – Documentaire *1:00*
(WPX) **MOVIE** – Action *2:00* ★ ***Braddock: Missing in Action III*** (1988) Col. Braddock, the Vietnam vet with the bad attitude, returns to Southeast Asia yet again. Chuck Norris, Aki Aleong. 560282
(WTN) **Birds of a Feather**
(YTV) **Rocky & Bullwinkle**

3:05

2 (6) **Your Lucky Stars** CC
(3) **Tonight Show With Jay Leno** *:55* CC
(4) (8) **Tonight Show With Jay Leno** *1:00* CC
(5) **Six Million Dollar Man** *1:00*
(5) **Frasier** CC
(8) **Up to the Minute** *1:30*
(9) **World News Now** *1:25* CC
(10) **Late Night With Conan O'Brien** *:55* CC
(13) **World News Now** *1:55*

3:15

(MMP) **MuchMoreVideoFlow** *2:45*

3:30

(62) **Up to the Minute** *2:00* CC
(FN) **East Meets West**
(H&G) **Design for Living**
(LIF) **The Goods**
(MM) **MuchMegaHits**
(OLN) **Champions of the Wild**
(RDI) **Journal de l'Atlantique**
(SV) **Legends of Motorsport**
(TEL) **Red Beard**
(TLA) **The Nanny** CC
(TSN) **Billiards** *1:00* Women's Tournament of Champions.
(WTN) **Coronation Street** 504485
(YTV) **Woody Woodpecker** CC

3:35

(5) **Mad About You**
(7) **World News Now** *:55* CC

3:45

(MNT) **MOVIE** – Action *1:45* ***B.U.S.T.E.D*** (Brit.; 1999) Two Liverpool cousins with differing goals are released from prison. Goldie, Andrew Goth. 8072447 CC

3:50

(SE) **CINÉMA** – Action *1:25* ★★ ***Universal Soldier: Le Combat absolu*** (É.-U.; 1999) Jean-Claude Van Damme, Michael Jai White. 8099114 CC

4AM

(3) **Late Night With Conan O'Brien** *1:00* CC
(10) **Today's Homeowner**
(29) **Forgive or Forget** *1:00* CC
(31) **Jerry Springer** *1:00* CC
(56) **Marketing**
(65) **MOVIE** – Drama *2:00* ★★★ ***The Purple Plain*** (Brit.; 1954) A frazzled WWII pilot leads crash survivors through treacherous Japanese-held territory. Gregory Peck, Bernard Lee. 992008
(A&E) **MOVIE** (BW) *2:00* ★★★ ***D.O.A*** (1950) A businessman tries to find out who gave him a slow-acting poison before it kills him. Edmond O'Brien, Pamela Britton. 937466
(BET) **Success-n-Life** – Religion *1:00*
(CD) **CINÉMA** (BW) – Drame *2:00* ★ ***La Petite Aurore, l'enfant martyre*** (Can.; 1952) Yvonne Laflamme, Lucie Mitchell. 8083553
(CLT) **Spirit of the Jaguar** – Documentary *1:00* CC
(CMT) **After Hours** *2:00*
(CNN) **Showbiz Today**
(COM) **The Daily Show**
(DIS) **North to the Arctic Tundra** *1:00* CC
(FN) **In Food Today**
(GLF) **Golf Central**
(H&G) **Dream House**
(HIS) **Great Crimes and Trials of the 20th Century** A look at a hoax involving eccentric millionaire Howard Hughes.
(LIF) **Jack Hanna's Animal Adventures**
(MM) **Spotlight: Everclear**
(NW) **Life & Times** *1:00* CC
(OLN) **Board Wild**
(PRI) **What On Earth** CC
(RDI) **Téléjournal/Le Point** *1:00* CC
(RDS) **Tennis: La Coupe Davis** *1:30*
(ROB) **Money Line** *1:00*
(SBK) **Martin** *1:00* CC
(SPC) **Star Trek: Deep Space Nine** *1:00* CC
(STR) **Behind the Scenes**
(TEL) **Dog City** CC
(TV5) **Journal de TV5**
(V) **To be announced**
(WGN) **News** *1:00* CC
(WTN) **Sisters** *1:00*
(YTV) **Peter Pan** CC

4:05

(5) **Up to the Minute** CC

4:10

(SHO) **MOVIE** *2:00* ***La Haine*** (Fr.; 1995) Three rebellious French youths from the projects are arrested for rioting. Vincent Cassel, Saïd Taghmaoui. 8096027

4:15

(PIX) **MOVIE** – Drama *1:45* ★★ ***A Special Day*** (Italian; Can.; 1977) Marcello Mastroianni, Sophia Loren. 8061331
(TV5) **TV5 l'invité**

4:30

(4) (10) **Early Today** CC
(5) **CBS News** CC
(7) (9) **ABC News** CC
(56) **Marketing**
(CNN) **Newsroom** CC
(COM) **Comedy Network Presents** Comedian Martha Chaves performs. CC
(FN) **Classic Cooking with Julia Child**
(GLF) **European Tour Weekly**
(H&G) **One House, Two Looks**
(HIS) **Archaeology** A site in Brazil that suggests settlement in North and South America 20,000 years ago.
(LIF) **National Geographic**
(MM) **Videoflow** *1:30*
(OLN) **Extremists**
(PRI) **Guerilla Gardener** CC
(STR) **Uncut**
(TBS) **America's Funniest People**
(TEL) **Young Robin Hood** CC
(TSN) **Strongman Competition**
(TV5) **Pyramide**
(V) **Skylight**
(YTV) **Digimon: Digital Monsters** CC

4:35

(8) **CBS News**
(8) **MOVIE** – Thriller *2:25* ★★ ***The Vanishing*** (1993) A man is obsessed with uncovering the truth about his girlfriend's disappearance. Jeff Bridges, Kiefer Sutherland.

4:40

(60) **Nitelife**

4:50

(BVO) **Bravo!News**

4:55

(60) **Commentary**

WEDNESDAY

Morning

5AM

2 6 Creflo A. Dollar Jr. CC
3 13 News *2:00*
4 7 9 News *2:00* CC
5 News *1:00* CC
7 Roseanne Show *1:00*
8 Sunrise Live *2:00*
10 First Business CC
29 Matlock *1:00*
31 The Nanny CC
50 Sheperd's Chapel *1:00*
56 The World Within Your Voice
68 Taxi CC
ASN News CC
BET Dr. R.L. White – Religion
BVO Hollywood Palace *1:00*
CLT Women, Religion & Social Change *2:30*
CNB Today's Business *2:00* CC
CNN Ahead of the Curve *2:00*
COM Saturday Night Live *1:00*
DIS Flightpath *1:00* CC
H&G Gardener's Journal
HIS Combat BW *1:00*
LIF Nature Walk
MP Farmclub.com *1:00*
NW Sense of History
OLN Wildlife Adventures *1:00*
PRI Alive! CC
RDI Monde ce matin
ROB Biz Buzz
SBK Digital Cafe
SPC Voyage to the Bottom of the Sea *1:00*
STR In Focus *1:00*
TBS Good Times
TEL Donkey Kong Country CC
TSN Caribbean Workout
TV5 Forts en tête *1:00*
V Community Cable
WGN Matlock *1:00* CC
WPX News *1:00*
WTN Yoga *1:00*
YTV Dragonball Z CC

5:15

SE CINEMA – Action *1:45* ★★
Heure limite (É.-U.; 1998) Jackie Chan, Chris Tucker. 8079350 CC

5:30

2 6 Kenneth Copeland CC
10 News *1:30* CC
11 James Robison
31 Grace Under Fire CC
56 Portrait of a Family
60 Joyce Meyer
62 68 First Business CC
ASN Breakfast Television *2:30*
BET Creflo A. Dollar Jr. – Religion
H&G Kitty Bartholomew: You're Home
LIF Great Outdoorsman
MN1 RUDE awakening Dave tries to help Nobby (Roger Daltrey) get through his first post-recovery show sober. CC
NW Business News: Early Edition CC
PRI New Liar's Club CC
RDI Monde ce matin
RDS Sharks H2O
ROB Dave Chalk Computer Show
TBS Gilligan's Island
TEL Animal Crackers CC
TSN Fitness Kick
V It's a New Day
YTV Pokémon CC

5:55

5 News *:35* CC

6AM

2 6 Blue Rainbow CC
5 This Morning *1:00* CC
5 13 News CC
7 CBS News CC
10 40 Salut, bonjour! *3:00*
11 12 News
11 Fitness Zone
TVO Polka Dot Door
16 Classical Stretch
29 Grace Under Fire CC
31 Kenneth Copeland
49 Un coin de chez nous
50 ABC News *1:00* CC
56 Portrait of a Family
60 Telejornal CC
65 Body Tech
A&E Simon & Simon *1:00*
BET Marilyn Hickey – Religion
BVO Performances
CD Contact animal *1:00*
CMT Coast to Coast
COM Bizarre
DIS Nature Nut CC
FAM Hello, Mrs. Cherrywinkle CC
GLF Viewer's Forum *1:00*
H&G Kitchens and Bathrooms
HIS Cold War *1:00* CC
LIF Diagnosis
MM Frenchkiss
MM+ MuchMoreVideoFlow *5:00*
MN1 MOVIE – Drama *2:15* ★★
Dance With Me (1998) A man finds romance when he's partnered with another dancer in preparation for an important competition. Directed by Randa Haines. Chayanne, Vanessa L. Williams. 8072447 CC
MP Clip *3:00*
net sportscentral AM *6:30*
NW NW Today CC
OLN Cottage Country
PIX MOVIE – Musical *1:35* ★★
Songwriter (1984) Willie Nelson, Kris Kristofferson. 8081195
PRI Spectacular Spas CC
RDI Matin express *3:00*
RDS Aérobique
ROB Day Watch This Morning *2:00*
SBK Creflo A. Dollar Jr.
SPC Voyage to the Bottom of the Sea *1:00*
STR Best of City Lights
TBS Coach
TEL Raccoons CC
TLC Mother Nature
TRE Care Bears
TSN Sportsdesk *6:00* CC
TV5 Panorama
V It's a New Day
WPX News *2:00*
WTN Everyday Workout CC
YTV Kitty Cats CC

6:10

SHO Hale & Pace

6:30

2 6 Fibi's Funny Bones CC
4 6 9 11 CBC Morning News *2:00*
5 Riseup Ottawa *2:30*
5 12 13 Canada AM *2:30* CC
7 News
11 Day Watch This Morning *1:30* CC
TVO Elephant Show CC
16 Body Electric
49 Bibi et Geneviève
56 Country Spires
57 Bloomberg Money
60 Studio Aperto CC
62 CBS News CC
65 Breakfast Television *2:30* CC
BET Kenneth Copeland – Religion
BVO Literati
CMT CMT Morning *3:00*
COM The Warm-Up Show CC
DIS Profiles of Nature
FAM Busy World of Richard Scarry CC
H&G Let's Build
LIF Family & Friends
MM Spotlight: Everclear
NW CBC Morning News *2:30* CC
OLN Great Outdoorsman
PRI Avventura CC

THURSDAY

Thursday

(RDS) Sports 30 Mag *2:00* CC
(SBK) Benny Hinn
(STR) Best of Ooh La! La!
(TBS) Family Ties
(TEL) Teddy Ruxpin
(TLC) Salty's Lighthouse
(TRE) Ants In Your Pants
(TV5) Télématin *2:00*
(V) Spirit Alive
(WGN) Life in the Word
(WTN) Spiritual Journey
(YTV) Once Upon A Hamster CC

6:40

(SHO) Dick Spanner

7 AM

2 6 Babar CC
3 4 10 Today *2:00* Scheduled: Movie critic Gene Shalit; a look at fall fashions. CC
5 7 8 62 Early Show *2:00* CC
7 9 13 50 Good Morning America *2:00* CC
8 Sheperd's Chapel *1:00*
9 32 Matin express *2:00*
(TVO) Noddy
16 Bloomberg Money
29 31 Magic School Bus CC
49 Vision mondiale *1:00*
56 Dooley and Pals Show
57 Sesame Street *1:00* CC
60 Chinese Newsline *1:00*
68 Tex Avery CC
(A&E) Classroom *1:00* CC
(BET) Benny Hinn – Religion
(BVO) Bravo!Videos
(CD) Trésors *1:00*
(CNB) Squawk Box *3:00* CC
(CNN) Early Edition *2:00*
(COM) Wayne & Shuster
(DIS) Wildlife Theatre
(FAM) Adventures of the Gummi Bears CC
(GLF) Golf Central *1:30*
(H&G) Cottage Life
(HIS) Front Page Challenge
(LCF) Anatole
(LIF) Canadian Living Television
(MM) MuchMegaHits
(OLN) Real Fishing
(PRI) Bynon *1:00* CC
(SBK) Disney's Doug CC
(SE) Tom et Sheena
(SHO) King of Kensington CC
(SPC) Ray Bradbury Theater
(STR) E! True Hollywood Story *1:00*
(SV) Powerboat TV
(TBS) Saved by the Bell
(TEL) Tazmania
(TFO) Picoli, Lirabo et les autres
(TLA) Full House
(TLC) Pappyland
(TRE) Little Star
(V) John Hagee Today
(WGN) Dr. Adrian Rogers
(WTN) Beyond Medicine CC
(YTV) Fuzzpaws CC

7:15

(TFO) Grenier de Bisou

7:20

(SE) Pocahontas

7:30

2 6 Digimon: Digital Monsters CC
(TVO) Arthur
16 Noddy
29 Garfield and Friends
31 Jonny Quest CC
56 Arthur CC
68 Dennis the Menace CC
(BET) Bethalame Church – Religion
(BVO) Originals in Art CC
(CLT) Death: A Personal Understanding CC
(COM) Supertown Challenge CC
(DIS) Canadian Gardener
(FAM) Franklin CC
(H&G) In the Workshop
(HIS) Olympica
(LCF) Inspecteur Gadget CC
(LIF) Lighten Up with Rose Reisman
(MM) MuchOnDemand
(OLN) Fishing with Shelley and Courtney
(SBK) Disney's Sabrina CC
(SHO) Madison CC
(SPC) Prisoners of Gravity
(SV) Maximum Marine
(TBS) Saved by the Bell
(TEL) Pippi Longstocking CC
(TFO) Les Wubulous
(TLA) Coach
(TLC) Rory's Place
(TRE) Crazy Quilt
(V) Benny Hinn
(WGN) Kenneth Copeland CC
(WTN) You, Me & the Kids CC
(YTV) Big Comfy Couch CC

7:35

(PIX) MOVIE – Drama *1:50* ★★★ ***The Thomas Crown Affair*** (1968) Steve McQueen, Faye Dunaway. 8085911

7:45

(SE) Inspecteur Mouse

7:55

(TVO) The Bookshelf

8 AM

2 6 Popular Mechanics for Kids CC
8 Kenneth Copeland
11 Movie Show
13 News *3:00* CC
(TVO) Blues Clues
16 Teletubbies CC
29 Dennis the Menace
31 Boy Meets World CC
49 Petit Journal
56 Between the Lions CC
57 Barney & Friends CC
60 Edo Kai Tora *1:00*
68 Sailor Moon CC
(A&E) Northern Exposure *1:00*
(ASN) News CC
(BVO) Music to See
(CD) Histoires de la mer *1:00*
(CLT) Natural History *2:30*
(COM) Whose Line Is It Anyway?
(DIS) Cotter's Wilderness Trails CC
(FAM) Art Attack
(H&G) Gardener's Journal
(HIS) The Campbells
(LCF) Michatmichien CC
(LIF) shiftTV
(MM) Damix *1:00*
(OLN) Complete Angler
(PRI) What On Earth CC
(ROB) Before Hours *1:30*
(SBK) Disney's Pepper Ann CC
(SHO) Kung Fu *1:00*
(SPC) Quantum Leap *1:00* CC
(STR) Best of MovieTelevision
(SV) Sport Aviation
(TBS) A Different World
(TEL) Bad Dog CC
(TFO) Mon amie Maya
(TLA) Andy Griffith (BW) CC
(TLC) Skinnamarink TV
(TRE) Little Bear CC
(V) Daily Mass
(WGN) Charles in Charge
(WPX) Maury Povich *1:00*
(WTN) Trouble in Mind CC
(YTV) Kitty Cats CC

8:15

(MN1) MOVIE – Action *1:45* ***Fallen Knight*** (1998) A Christian knight and an archeologist try to protect New York City from the Devil. Dolph Lundgren, Françoise Robertson. 8081195 CC
(SE) CINÉMA – Comédie dramatique *1:50* ★★ ***Petit Béguin*** (É.-U.; 1997) Larenz Tate, Nia Long. 8079350

8:25

(TVO) Why?

8:30

2 6 Care Bears CC
4 6 9 CBC Playground *2:00*

THURSDAY

(8) News *2:30*
(11) James Robison
(11) Chef Pasquale
(TVO) Paper, Scissors, Glue
(16) Arthur CC
(29) Mad About You CC
(49) Madison
(56) Teletubbies CC
(57) Mister Rogers CC
(68) Jonny Quest CC
(ASN) Moesha CC
(BVO) Authors
(COM) Win Ben Stein's Money CC
(DIS) Great Canadian Parks CC
(FAM) Out of the Box
(GLF) European Tour Weekly
(H&G) Kitty Bartholomew: You're Home
(HIS) The Way We Were CC
(LCF) Triple Z
(LIF) MoneySense Television
(OLN) Outdoor Journal
(PRI) Guerilla Gardener CC
(RDS) Aérobique
(SBK) Disney's Recess CC
(STR) Hollywood Babylon
(SV) Legends of Airpower
(TBS) A Different World
(TEL) Caillou CC
(TFO) Aventures de Skippy
(TLA) News CC
(TLC) Skinnamarink TV
(TRE) St. Bear's Dolls Hospital
(TV5) Les Zap
(V) Key to the Kingdom
(WGN) The Parent 'Hood CC
(WTN) Loving Spoonfuls CC
(YTV) Country Mouse and City Mouse CC

8:35

(TVO) Elliot Moose

8:45

(TRE) Pirates

8:55

(FAM) Babar CC

9AM

(2) (6) Interval House CC
(3) Later Today *1:00* Scheduled: A report on women's health; a look at various breeds of cats. CC
(4) (8) Sally Jessy Raphael *1:00*
(5) Adventures of Very Roger
(5) Donny & Marie *1:00*
(5) (7) (7) (9) (10) (13) Regis & Kathie Lee *1:00*
(9) (32) Saveurs de saison
(10) (40) Place Melrose *1:00*
(11) CBC Playground *1:30*
(11) Roseanne Show *1:00* CC
(12) Body Tech
(13) (65) Maury Povich *1:00* CC
(TVO) Shining Time Station
(16) (56) Sesame Street *1:00* CC
(29) Forgive or Forget *1:00* CC
(31) Judge Joe Brown CC
(49) Cardio, Tae Boxe
(50) People's Court *1:00* CC
(57) Teletubbies CC
(60) Judge Mills Lane CC
(62) Judge Mills Lane
(A&E) Night Court
(ASN) The View *1:00* CC
(APT) Takuginai
(BET) All *1:00*
(BVO) Off the Page: Great Themes in Literature CC
(CD) Biographies: Jackie Chan *1:00*
(CNN) News *2:00* CC
(COM) Just for Laughs CC
(DIS) Summer@discovery.ca CC
(GLF) Golf *3:00* First-round coverage of the European Tour TNT Dutch Open, from the Netherlands. [Tape delayed.] (L)
(H&G) Carol Duvall
(HIS) Sketches of Our Town
(LCF) Frissons
(LIF) Pet Friends
(MM) Classic Muchmegahits
(MP) Vox Pop
(NW) NW Today CC
(OLN) World of Audubon *1:00* CC
(PRI) RV Vacation Adventures CC
(RDI) Monde ce matin
(RDS) Culturisme *1:00*
(SBK) Screen Gems *1:00*
(SHO) Street Legal *1:00* CC
(SPC) War of the Worlds *1:00*
(STR) E! News Daily
(TBS) Little House on the Prairie *1:00*
(TEL) Paddington Bear CC
(TFO) Arsène Lupin
(TLA) News *3:00* CC
(TLC) Bingo & Molly
(TNN) The Real McCoys (BW)
(TRE) Care Bears
(TV5) Zig zag café *1:00*
(V) James Robison
(WGN) Wayans Bros. CC
(WPX) Jerry Springer *1:00*
(WTN) Everyday Workout CC
(YTV) Bananas in Pyjamas CC

9:05

(9) (32) CINÉMA – Comédie dramatique *2:25* ★★ ***Bogus*** (É.-U.; 1996) Whoopi Goldberg, Gérard Depardieu. 8086640/8086640 CC

9:20

(FAM) Katie & Orbie CC

9:25

(PIX) MOVIE – Drama *1:50* ★★★ ***The Running Man*** (Brit.; 1963) Laurence Harvey, Lee Remick. 8060602

9:30

(2) (6) World Vision *1:00* CC
(5) Body Tech
(12) Today's Cooking
(TVO) Guess What
(31) Judge Mills Lane CC
(49) Indices pensables
(57) Big Comfy Couch CC
(60) Divorce Court
(62) Judge Mills Lane
(68) Sister, Sister CC
(A&E) Night Court
(APT) Tamapta
(BVO) Telescope
(CMT) Coast to Coast
(COM) Comedy at Club 54 CC
(DIS) Foodstuff
(FN) Taste
(H&G) Simply Quilts
(HIS) It Seems Like Yesterday CC
(LCF) Hé Arnold! CC
(LIF) Gentle Doctor
(MM) Videoflow *2:00*
(MP) Interfax
(NW) Sports Journal CC
(PRI) Canadian Travel Show CC
(RDI) Le Point CC
(ROB) Day Watch This Morning *2:30*
(STR) F.Y.E!
(SV) Car & Track
(TEL) Triplets
(TFO) Méga été
(TLC) Salty's Lighthouse
(TNN) The Real McCoys (BW)
(TRE) Blues Clues
(V) Kenneth Copeland
(WGN) Cosby Show CC
(WTN) Get Growing *1:00*
(YTV) George & Martha CC

9:45

(TVO) Polka Dot Shorts
(TFO) Montre-moi ton école

9:50

(FAM) Billy the Cat CC

9:55

(TVO) Elliot Moose Costumed Shorts

10AM

(3) Sally Jessy Raphael *1:00*
(4) (31) Jerry Springer *1:00*
(5) The Ainsley Harriott Show *1:00* CC
(5) (60) Montel Williams *1:00* CC

THURSDAY

Thursday

Program grid is on page 158

5 13 **Vicki Gabereau** *1:00* CC
7 **The Nanny**
7 **Martha Stewart Living** *1:00* CC
8 **Leeza** *1:00*
9 11 **Rosie O'Donnell** *1:00*
Scheduled: Heading backstage with Rosie during rehearsals for the Grammys. (R) CC
10 40 **Top modèles** 33805/427843
10 **People's Court** *1:00* CC
12 **Travel Travel**
13 **The Martin Short Show** *1:00*
TVO **Elliot Moose Animated Shorts**
16 56 **Mister Rogers** CC
29 **Dr. Joy Browne** *1:00*
49 **Directement Louise** *1:00*
50 **Judge Mathis** *1:00* CC
57 **Dooley and Pals Show**
62 **Guiding Light** *1:00* 8095398 CC
65 ASN **Cityline** *1:00*
68 **Judge Mills Lane** CC
A&E **Murder, She Wrote** *1:00*
APT **Top of the World**
BET **Morning Moves** *2:00*
BVO **Ziggy** *1:00*
CD **CINÉMA** – Comédie dramatique *2:00* ★★ ***Les Nuits de Harlem*** (É.-U.; 1989) Eddie Murphy, Richard Pryor. 8083553
CMT **CMT Songbook** *1:00*
CNB **Market Watch** *2:00* CC
COM **SCTV**
DIS **Harrowsmith Country Life** CC
FN **Cooking Live!** *1:00*
H&G **Design for Living**
HIS **Sketches of Our Town**
LCF **Ailes du dragon** CC
LIF **Lighten Up with Rose Reisman**
MNT **MOVIE** – Drama *2:00* ***Vendetta*** (Made for Cable; 1999) The true story of a group of Italian immigrants who were lynched at the hands of an angry mob in turn-of-the-century New Orleans. Directed by Nicholas Meyer and based on Richard Gambino's book, "Vendetta: The Largest Lynching in U.S. History." Christopher Walken, Luke Askew. 970466 CC
MP **Top5.com**
NW **CBC Morning Extra** *1:00* CC
OLN **Undersea Adventures**
PRI **Alive!** CC
RDI **Monde ce matin**
RDS **Boxe** *1:30*
SBK **Living Single** CC
SHO **A Country Practice** *1:00*
SPC **Star Trek** *1:00*
STR **Best of FashionTelevision**
SV **Marine Voyager**
TBS **Little House on the Prairie** *1:00*
TEL **Journey to the West** CC
TFO **Mon animal et moi**
TLC **Pappyland**
TNN **The Real McCoys** BW
TRE **It's itsy bitsy Time** *1:00*
TV5 **Journal de TV5**
V **Skylight**
WGN **Knight Rider** *1:00*
WPX **Maury Povich** *1:00* CC
YTV **Stickin' Around** CC

10:05

TVO **Little Bear**
SE **CINÉMA** – Drame *2:00* ★★ ***Sans limites*** (É.-U.; 1998) Billy Crudup, Donald Sutherland. 8099114

10:15

TVO **The Wombles**
FAM **Busy World of Richard Scarry** CC
TFO **Ma maison, ma musique**
TV5 **TV5 l'invité**

10:30

2 6 **100 Huntley Street** *1:00* CC
4 6 9 11 **CBC Playground: Mr. Dressup**
7 **Hollywood Squares**
10 40 **Saisons de Clodine**
12 **New World Wine Tour**
TVO **Paper, Scissors, Glue**
16 **Between the Lions** CC
56 57 **Zoboomafoo** CC
68 **Judge Joe Brown** CC
APT **Indigenous Circle**
CLT **Universe: The Infinite Frontier**
COM **Soap** CC
DIS **Guerilla Gardener**
H&G **Interiors by Design**
HIS **History Bites** Channel-surfing on Christmas Eve, AD 800. CC
LCF **Spirou** CC
LIF **What's For Dinner?**
MP **Clip** *1:30*
OLN **Aquanauts**
PRI **Hit the Spot** CC
RDI **Atlantique en direct** *1:00*
SBK **In the House** CC
STR **In Focus** *1:00*
SV **Powerboat TV**
TEL **Animal Crackers** CC
TLC **Jay Jay the Jet Plane**
TNN **The Real McCoys** BW
TV5 **100% question**
V **Silk Weaving in Isaan: A Pattern of Life** Examining the role of silk in the culture of northeast Thailand.
WTN **World's Greatest Spas** CC
YTV **Anatole** CC

10:35

TVO **Polka Dot Shorts**

10:40

FAM **Art Attack**

10:45

TVO **Little Star**
TFO **Mumfie**

11AM

3 **Maury Povich** *1:00* CC
4 6 9 **CBC Playground: Sesame Park**
4 10 **Later Today** *1:00* Scheduled: A report on women's health; a look at various breeds of cats. CC
5 **Breaker High** CC
5 7 8 11 11 62 **Price Is Right** *1:00* CC
5 13 **Dini** *1:00* CC
7 9 13 50 **The View** *1:00* CC
8 **Canada AM** *2:00* CC
10 40 **Aimer** 98669/827669
12 **Graham Kerr's Gathering Place** *1:00*
13 **100 Huntley Street** *1:00* CC
TVO **Country Mouse and City Mouse**
16 56 **Barney & Friends** CC
29 **Judge Mills Lane**
31 **Ricki Lake** *1:00* CC
57 **Dragon Tales** CC
60 **Jenny Jones** *1:00* CC
65 **Star Trek: The Next Generation** *1:00* CC
68 **Change of Heart** CC
A&E **Magnum, P.I.** *1:00*
ASN **News** CC
APT **Cooking With The Wolfman**
BVO **Gzowski in Conversation**
CLT **Golf the World**
CMT **Top 12 People's Choice** *1:00*
CNN **In the Money** *1:00* CC
COM **Royal Canadian Air Farce** CC
DIS **Ultimate Guide to Elephants** *1:00* CC
FAM **PB & J Otter** CC
FN **Pick Of The Day**
H&G **Market Finds with the Kovels**

THURSDAY

(HIS) **Combat** (BW) *1:00*
(LCF) **Mégabogues** CC
(LIF) **Tourist**
(MM+) **MuchMorewith...the Bare-naked Ladies**
(NW) **Business News Live** *1:00* CC
(OLN) **Cottage Country**
(PRI) **New Liar's Club** CC
(SBK) **Forgive or Forget** *1:00*
(SHO) **Friday the 13th: The Series** *1:00* CC
(SPC) **Highlander: The Series** *1:00*
(SV) **Planes of Fame** *1:00*
(TBS) **Mama's Family**
(TEL) **Rescue Heroes** CC
(TFO) **Port Cook**
(TLC) **Bingo & Molly**
(TNN) **The Real McCoys** (BW)
(TRE) **Bear in the Big Blue House**
(TV5) **Jean Lescure, le poète et la couleur** – Documentaire *1:00*
(V) **May to December** – Comedy
(WGN) **Matlock** *1:00* CC
(WPX) **Jerry Springer** *1:00*
(WTN) **The Occasion** CC
(YTV) **Fuzzpaws** CC

11:15

(MM+) **MuchMoreVideoFlow** *1:45*
(PIX) **MOVIE** – Comedy *1:40* ★★ ***Who's That Girl?*** (1987) Madonna, Griffin Dunne. 8080466

11:25

(FAM) **Space Cases** *:35* CC

11:30

2 6 **World Vision** CC
4 6 9 **Raccoons**
5 **Best of MovieTelevision**
9 32 **Lingo** CC
10 40 **Coup de chapeau** CC
(TVO) **Stuff**
16 56 **Dragon Tales** CC
29 **Judge Mills Lane**
57 **Reading Rainbow** CC
68 **Change of Heart** CC
(ASN) **Poetree and Friends** CC
(APT) **Focus North** CC
(BVO) **Gzowski in Conversation**
(CLT) **Full Motion Fitness**
(COM) **New Red Green** CC
(FN) **Classic Cooking with the Galloping Gourmet**
(H&G) **Appraise It!**
(LCF) **Opération caméléon** CC
(LIF) **Real Families**
(MM) **Frenchkiss**
(OLN) **Great Outdoorsman**
(PRI) **Wok with Yan** CC
(RDI) **Le Québec en direct**
(RDS) **Monde du sport** CC
(STR) **Q & E!**
(TBS) **Mama's Family**
(TEL) **Magic School Bus** CC
(TFO) **Sept pour l'aventure**
(TLC) **Skinnamarink TV**
(TNN) **The Real McCoys** (BW)
(TRE) **Pocket Dragon Adventures**
(V) **Simple Way** Solutions for a bright future in which technology is not in control.
(WTN) **Off the Map** CC
(YTV) **Rupert** CC

11:45

10 40 **TVA en direct** *1:45*

Afternoon

Noon

2 6 **Dance of the Children** *1:00*
3 7 8 13 **News**
4 6 9 11 **Midday** *1:00* CC
4 5 7 9 10 65 (CNN) **News** CC
5 (5) (11) 13 **News** *1:00* CC
9 32 (RDI) **Le Midi** CC
12 **Flintstones**
13 **What's For Dinner?**
(TVO) **Kratts' Creatures**
16 **Boat Shop**
29 **Fresh Prince of Bel-Air** CC
31 **Jenny Jones** *1:00* CC
49 **Les Pierrafeu**
50 **Extra** CC
56 **Teletubbies** CC
57 **Real Science** CC
60 (TLA) **Sally Jessy Raphael** *1:00*
62 **Family Feud** CC
68 **Dr. Joy Browne** *1:00* CC
(A&E) **L.A. Law** *1:00*
(ASN) **Touched by an Angel** *1:00* CC
(APT) **Aboriginal Voices** CC
(BET) **BET Videolink** *1:00*
(BVO) **Revelation: An Oratorio** *1:00*
(CD) **Bonanza** *1:00*
(CLT) **Americas** *1:00* CC
(CMT) **Heart & Home** *3:00*
(CNB) **Power Lunch** *2:00* CC
(COM) **Open Mike With Mike Bullard** *1:00* CC
(DIS) **Lynette Jennings' Design** *1:00* CC
(FAM) **Lion King's Timon & Pumbaa** CC
(FN) **Molto Mario**
(GLF) **Golf Channel Academy**
(H&G) **Garden Architecture**
(HIS) **Archaeology**
(LCF) **Nouvelles aventures des Intrépides** CC
(LIF) **Canadian Living Television**
(MM) **Videoflow** *5:00*
(MN1) **MOVIE** – Comedy *1:30* ***My Teacher's Wife*** (1995) A student falls for his math teacher's spouse. Jason London, Tia Carrere. 400282 CC
(MN2) **MOVIE** – Action *2:05* ★★ ***Deep Impact*** (1998) Citizens prepare when it's learned that a comet is on a collision course with Earth. Robert Duvall, Téa Leoni. 8096027 CC
(MN3) **MOVIE** – Drama *2:00* ***Vendetta*** (Made for Cable; 1999) Christopher Walken, Luke Askew. [See 10 a.m. for details.] 8086640 CC
(MN4) **MOVIE** – Adventure *2:20* ★★ ***The Mask of Zorro*** (1998) A thief is given the chance to carry on the tradition of the masked swordsman. Antonio Banderas, Catherine Zeta-Jones. 8077992 CC
(MP) **Clip** *3:00*
(NW) **NW Today** *1:00* CC
(OLN) **Real Fishing**
(PRI) **I Dream of Jeannie**
(RDS) **Aérobique**
(ROB) **Day Watch at Noon** *1:00*
(SBK) **Blind Date** *1:00*
(SHO) **Forever Knight** *1:00* CC
(SPC) **Ray Bradbury Theater**
(STR) **Mysteries & Scandals**
(SV) **Victory Circle** *1:00*
(TBS) **Matlock** *1:00*
(TEL) **Scooby Doo**
(TFO) **Panorama**
(TLC) **Wedding Story**
(TNN) **Matt Houston** *1:00* CC
(TRE) **Ants In Your Pants**
(TSN) **Off the Record**
(TV5) **Journal de TV5**
(V) **Fury for the Sound: The Women of Clayoquot** *1:00* A look at the 1993 protests against the logging of British Columbia's Clayoquot Sound.
(WGN) **Matlock** *1:00* CC
(WPX) **Baseball** *3:00* Montreal Expos at New York Mets. (L)
(WTN) **In Fashion**
(YTV) **Batman**

12:05

(SE) **CINÉMA** – Comédie *1:40* ★★★ ***Bowfinger*** (É.-U.; 1999)

THURSDAY

Steve Martin, Eddie Murphy. 8090843 CC

12:15

TV5 **Coup de chapeau** – Reportages

12:25

FAM **Flash Forward** CC

12:30

4 **Jeopardy!** CC

5 7 8 62 **Young and the Restless** *1:00* 423331/458027/8073176/8099114 CC

7 9 13 50 **Port Charles** 8072447/92060/8069973/8072447 CC

9 32 **Tam Tam** CC

10 **Extra** CC

12 **News** CC

13 **Travel Magazine**

TVO **Avventura**

16 **Boat Shop**

29 **Home Improvement** CC

49 **Grand Journal** CC

56 **Sesame Street** *1:00* CC

57 **Dragon's Tongue**

65 **City Online** CC

APT **From Hawaii** *1:00*

CNN **Burden of Proof** CC

FN **Ultimate Kitchens**

GLF **Golf Central**

H&G **Pool, Patio & Decks**

HIS **Great Crimes and Trials of the 20th Century** Profiling serial killer Wayne Williams.

LCF **Génération W** CC

LIF **Sue Warden Craftscapes**

net **Last Word with Jim Rome**

OLN **Fishing with Shelley and Courtney**

PRI **Bewitched**

RDI **Le Québec en direct** *1:30*

RDS **Sports 30 Mag** *1:00* CC

SPC **Weird Science**

STR **Best of Startv**

TEL **Tazmania**

TFO **Branché**

TLC **Wedding Story**

TRE **Little Star**

TSN **Caribbean Workout**

TV5 **Lignes de vie** *1:30*

WTN **Canadian Wine Cellar** CC

YTV **Pinky, Elmyra & the Brain** CC

12:50

FAM **Clarissa** CC

12:55

PIX **MOVIE** – Drama *1:45* ***99 and 44/100% Dead*** (1974) Richard Harris, Chuck Conners. 8080466

1PM

2 3 4 6 10 **Days of Our Lives** *1:00* 92553/92599/8097756/10331/8060602 CC

4 6 9 11 **Urban Peasant**

5 7 9 13 50 ASN **All My Children** *1:00* 29089/8060602/20843/8097756/8060602 CC

5 12 13 **House & Home** CC

8 **Movie Show**

9 32 **Chapeau melon et bottes de cuir** *1:00*

11 **Fitness Zone**

13 **Rutherford** *1:00* CC

TVO **More to Life** *1:00*

16 **Season by Season**

30 **Teletubbies**

31 **Judge Mathis** *1:00* CC

49 **Sexe et confidences** *1:00*

57 **Connect With English** CC

60 **Pasquale's Kitchen Express**

65 **MOVIE** – Comedy *2:00* ***How to Murder a Millionaire*** (Made for TV; 1990) An obnoxious Beverly Hills wife believes her husband wants her dead and tries to escape his scheme by running away. Joan Rivers, Alex Rocco. 412076

68 **Forgive or Forget** *1:00*

A&E **Law & Order** *1:00* Contractors discover the remains of a child missing 31 years.

BET **Hits from the Streets** *1:00*

BVO **Dame Edna's Work Experience** *1:00*

CD **Contact animal** *1:00*

CLT **Universe: The Infinite Frontier**

CNN **News** *2:00* CC

COM **Wayne & Shuster**

DIS **Harrowsmith Country Life** CC

FN **Food 911**

H&G **Room Service**

HIS **MOVIE** *3:00* ★★ ***Cromwell*** (Brit.; 1970) Story of the 17th-century revolutionary who freed England from King Charles I. Richard Harris, Alec Guinness. 8086640

LCF **Débrouillards** CC

LIF **What's For Dinner?**

MMP **Pop-Up Video**

net **Real Fishing**

NW **NW Today** *1:00* CC

OLN **Complete Angler**

PRI **All in the Family** CC

ROB **Market Coverage** *1:00*

SBK **Ricki Lake** *1:00* CC

SHO **Degrassi Jr. High** CC

SPC **Mysteries, Magic & Miracles**

STR **Uncut**

SV **Champions** *1:00*

TBS **Hunter** *1:00*

TEL **Caillou** CC

TFO **Villages et visages**

TLA **Sally Jessy Raphael** *1:00* CC

TLC **Dating Story**

TNN **Waltons** *1:00* CC

TRE **Crazy Quilt**

TSN **Golf** *2:00* First-round coverage of the European Senior British Open, from Northern Ireland.

V **Skylight** CC

WGN **News** *1:00*

WTN **A Repair to Remember** CC

YTV **Adventures of Spot**

1:05

YTV **Enchanted Lands** CC

1:15

FAM **Little Lulu** CC

YTV **Bump**

1:20

YTV **The Toothbrush Family**

1:30

4 6 9 11 **Pamela Wallin**

5 5 7 8 12 13 62 **Bold and the Beautiful** 23805/18973/8073176/24669/60485/8099114 CC

8 **Dave Chalk Computer Show**

10 40 **Boutique TVA** *1:00*

11 **Black Stallion**

16 **Artists Workshop**

30 **Barbotons**

56 **Reading Rainbow** CC

57 **Math Basics**

60 **South Asian Veggie Table**

APT **First Film Series** *1:00*

CLT **Cold War**

COM **Supertown Challenge** CC

DIS **Foodstuff**

FN **The Best Of**

H&G **House & Home**

LCF **Zone de turbulence** CC

LIF **Lighten Up with Rose Reisman**

MMP **Freshly Pressed**

MN1 **MOVIE** BW – Comedy *2:00* ★★ ***Celebrity*** (1998) A journalist gets a taste of life in the spotlight when he rubs elbows with assorted rich and famous types in a bid to have his screenplay read. Written and directed by Woody Allen. Kenneth Branagh, Judy Davis. 165076 CC

net **Horse Racing** *1:30* Race coverage from Woodbine Racetrack in Toronto. (L)

OLN **Outdoor Journal**

PRI **All in the Family** CC

RDS **Défi Mini-Putt** *1:00*

THURSDAY

(SHO) **Degrassi High** CC
(SPC) **Oracles of the Future**
(STR) **Hollywood Babylon**
(TEL) **Paddington Bear** CC
(TFO) **Bouquet de saveurs**
(TLC) **Dating Story**
(TRE) **Iris, the Happy Professor**
(V) **Soulwork** Therapist Elisabeth Lukas and Rev. Thomas Berry converse about relating to each other and to nature.
(WTN) **Upwardly Mobile**
(YTV) **Country Mouse and City Mouse** CC

1:40

(FAM) **Franklin** CC

1:45

(SE) **CINÉMA** – Science-fiction *1:50* ***L'Avènement II*** (Can.; 1998) Patrick Muldoon, Michael Sarrazin. 8075534 CC

2 PM

(2) (6) **Bynon** *1:00* CC
(3) (10) **Passions** *1:00* 72756/8072447 CC
(4) (6) (9) **North of 60** *1:00* CC
(4) **Sally Jessy Raphael** *1:00* CC
(5) **Cityline** *1:00*
(5) (7) (8) (11) (62) **As the World Turns** *1:00* 90176/85244/8074805/21060/8090843 CC
(5) (12) (13) **The City** *1:00* CC
(7) (9) (13) (50) **One Life to Live** *1:00* 8072447/36992/8069973/8072447 CC
(8) **Hollywood Squares**
(9) (32) **Habitat traditionnel**
(11) **Chef Pasquale**
(13) **News** CC
(TVO) **Family & Friends**
(16) **Kaye's Quilting Friends**
(29) **700 Club** *1:00*
(30) **Malheurs de Sophie**
(49) **CINÉMA** – Drame *2:00* ★★★★ ***La Grande Évasion*** (É.-U.; 1963) Steve McQueen, James Garner. 928843
(56) **Theodore Tugboat** CC
(57) **Ancestors** CC
(60) **Philippine Sundae**
(A&E) **Northern Exposure** *1:00*
(ASN) **Camilla Scott** *1:00* CC
(BET) **Jam Zone** *2:00*
(BVO) **MOVIE** (BW) *1:15* ***Back to God's Country*** (1919) In this silent classic, a courageous woman battles the villain who murdered her father and plans to kill her husband. Adaptations of the novel by James Oliver Curwood were also filmed in 1927 and 1953. Nell Shipman, Ralph Laidlaw. 8081195
(CD) **CINÉMA** – Western *2:00* ★★★ ***En route vers le Sud*** (É.-U.; 1978) Jack Nicholson, Mary Steenburgen. 8082824
(CLT) **Travel Magazine**
(CNB) **Street Signs** *2:00* CC
(COM) **Whose Line Is It Anyway?**
(DIS) **Summer@discovery.ca** CC
(FN) **Cooking Live!** *1:00*
(GLF) **Golf Channel Workshop**
(H&G) **Carol Duvall**
(LCF) **Sur la piste** CC
(LIF) **Martha Stewart Living** *1:00*
(MM+) **BackTrax** *1:00*
(MN3) **Arli$$** Arliss desperately tries to regain his season tickets to the New York Knicks. CC
(NW) **NW Today** *1:00* CC
(OLN) **World of Audubon** *1:00* CC
(PRI) **Murder, She Wrote** *1:00*
(RDI) **Ontario en direct** *1:00*
(ROB) **Day Watch** *2:30*
(SBK) **Leeza** *1:00*
(SHO) **Power Play** *1:00* Parker can't help but notice his entire world is on thin ice.
(SPC) **Space Precinct** *1:00*
(STR) **Behind the Scenes**
(SV) **Legends of Stock Car Racing**
(TBS) **MOVIE** – Fantasy *2:05* ★★★ ***Willy Wonka and the Chocolate Factory*** (1971) A poor boy wins a tour of a magical candy factory when he finds the last golden ticket in his chocolate bar. Based on the children's classic "Charlie and the Chocolate Factory" by Roald Dahl. Gene Wilder, Jack Albertson. 8061331
(TEL) **Triplets**
(TFO) **Ecce Homo** *:50*
(TLA) **Judge Mills Lane** CC
(TLC) **Baby Story**
(TNN) **TV Censored Bloopers** *1:00* CC
(TRE) **St. Bear's Dolls Hospital**
(TV5) **Prix du Québec**
(V) **Kidzone**
(WGN) **MacGyver** *1:00*
(WTN) **French & Saunders**
(YTV) **Maisy**

2:05

(FAM) **Art Attack**
(MN2) **MOVIE** – Action *1:40* ***Fallen Knight*** (1998) Dolph Lundgren, Françoise Robertson. [See 8:15 a.m. for details.] 8096027 CC
(YTV) **Wildlife**

2:10

(YTV) **Mopatops Shop**

2:15

(TRE) **Pirates**

2:20

(MN4) **MOVIE** – Comedy-Drama *2:10* ★★ ***Cookie's Fortune*** (1999) The lives of assorted friends and lovers are changed by the death of a local woman. Glenn Close, Liv Tyler. 8088008 CC
(YTV) **Jellabies**

2:25

(YTV) **nanalan'**

2:30

(8) **Change of Heart**
(9) (32) **Bande à Dingo** CC
(10) (40) **Maman Dion**
(11) **Wings** CC
(13) **Fibi's Funny Bones**
(TVO) **Allan Gregg in Conversation with...**
(16) **More Than Memories**
(30) **Spirou** CC
(56) **Noddy** CC
(57) **Wimzie's House** CC
(60) **TV Korea**
(68) **Magic School Bus** CC
(APT) **Takuginai**
(CLT) **Golf the World**
(COM) **Win Ben Stein's Money** CC
(DIS) **Beyond 2000**
(FAM) **Darkwing Duck** CC
(H&G) **Simply Quilts**
(LCF) **Robinson Sucroé** CC
(MN3) **MOVIE** – Comedy *1:45* ***The Sex Monster*** (1999) A husband is unprepared for his wife's enthusiastic reaction to a ménage à trois. Mariel Hemingway, Mike Binder. 8094669 CC
(RDS) **Golf** *2:30* Présentation du Défi Remax/Vidéotron en provenance de l'Île Bizard. (R)
(STR) **Celebrity Profile** *1:00*
(SV) **Indy 500: The Classics**
(TEL) **Patrol 03** CC
(TLA) **Judge Mills Lane** CC
(TLC) **Baby Story**
(TRE) **Little Bear** CC
(TV5) **Journal de France 2** CC
(V) **James Robison**
(WTN) **Coronation Street** 26331
(YTV) **Judy & David's Boom Box**

2:35

(YTV) **Postman Pat**

2:40

(PIX) **MOVIE** – Drama *1:45* ★★★ ***Stealing Home*** (1988) Mark Harmon, Jodie Foster. 8072447

THURSDAY

Thursday

2:50

(TFO) **Les Cartes postales ont toujours raison!**
(YTV) **Big Sister, Little Brother**

2:55

(YTV) **Animal Stories**

3 PM

(2) (6) (7) (9) (13) (50) **General Hospital** *1:00* 2244/57398/8072447/62244/8069973/8072447 CC
(3) (4) **Jenny Jones** *1:00* CC
(4) (6) (9) **Coronation Street** Vera spies on Jack at the café. 4485/93621
(5) **Breaker High** CC
(5) (7) (8) (11) **Guiding Light** *1:00* 59756/44824/8074805/80640 CC
(5) (13) **The View** *1:00* CC
(8) **News** *1:00*
(9) (32) **Mystérieuses cités d'or** CC
(10) (40) **Tarzan**
(10) **Divorce Court** CC
(11) **Comedy Kitchen**
(12) **Rosie O'Donnell** *1:00* Scheduled: Heading backstage with Rosie during rehearsals for the Grammys. (R) CC
(13) **Days of Our Lives** *1:00* CC
(TVO) **Router Workshop**
(16) **Wimzie's House** CC
(29) **Power Rangers Lost Galaxy** CC
(30) **SOS bout du monde** – Dessins animés
(31) (68) **Magic School Bus** CC
(56) **Big Comfy Couch**
(57) **Kidsongs** CC
(60) **Felicita** *1:00*
(62) **Judge Judy**
(65) **Cityline** *1:00* CC
(A&E) **Night Court**
(ASN) **Mythic Warriors: Guardians of the Legend** CC
(APT) **Contact** *1:00*
(CLT) **Help TV** *1:00* CC
(CMT) **Heart & Home** *2:00*
(CNN) **Talkback Live!** *1:00* CC
(COM) **Just for Laughs**
(DIS) **Inquiring Minds**
(FAM) **Goof Troop** CC
(FN) **In Food Today**
(H&G) **Garden Architecture**
(LCF) **Spirou** CC
(LIF) **Canadian Living Television**
(MMP) **SpeakEasy** *1:00* CC
(MP) **Clip** *2:00*
(net) **The Golf Report**
(NW) **NW Today** *1:00* CC
(OLN) **Undersea Adventures**
(PRI) **Golden Girls** CC
(RDI) **Ouest en direct** *1:00*
(SBK) **Judge Mathis** *1:00*
(SHO) **Water Rats** *1:00*
(SPC) **Babylon 5** *1:00* CC
(SV) **Legends of Motorsport**
(TEL) **Pippi Longstocking** CC
(TFO) **Grenier de Bisou**
(TLA) **Baseball** *3:00* Los Angeles Dodgers at Colorado Rockies. (L)
(TLC) **Wedding Story**
(TNN) **The Real McCoys** (BW)
(TRE) **Care Bears**
(TSN) **Some Call It Sport**
(TV5) **Journal belge**
(V) **Quick Study**
(WGN) **Caroline in the City** CC
(WPX) **Big Cartoonie Show**
(WTN) **Sisters** *1:00*
(YTV) **Magic School Bus**

3:15

(BVO) **Bravo!News**
(TFO) **Les Wombles**

3:30

(4) (6) (9) **Riverdale** CC
(5) **Roger's New Reality** CC
(9) (32) **Animaniacs** – Dessins animés CC
(10) (40) **Quoi de neuf Bugs?**
(10) **Divorce Court** CC
(11) **Judge Joe Brown** CC
(TVO) **Guess What**
(16) **Reading Rainbow** CC
(29) **Magic School Bus** CC
(30) **Pel, Mel et Maisy**
(31) (68) **X-Men** CC
(56) **Dragon Tales** CC
(57) **Between the Lions** CC
(62) **Judge Joe Brown**
(A&E) **Night Court**
(ASN) **Very Radical**
(BVO) **Motifs & Repetitions** CC
(COM) **Comedy at Club 54** CC
(DIS) **Mission: Earth** CC
(FAM) **Aladdin** CC
(FN) **Ready Set Cook!**
(GLF) **Golf** *2:30* First-round coverage of the PGA John Deere Classic, from Coal Valley, Ill. (L)
(H&G) **Pool, Patio & Decks**
(LCF) **Mégabogues** CC
(LIF) **Sue Warden Craftscapes**
(MN1) **MOVIE** – Action *2:00* ★★ ***Small Soldiers*** (1998) War breaks out between two groups of action figures. Gregory Smith, Kirsten Dunst. 925602 CC
(net) **Inside The PGA Tour**
(OLN) **Aquanauts**
(PRI) **Cheers** CC
(STR) **Mysteries & Scandals**
(SV) **American Musclecar**
(TEL) **Bad Dog** CC
(TFO) **Livre de la jungle**
(TLC) **Wedding Story**
(TNN) **Alice**
(TRE) **Blues Clues**
(TSN) **Gymnastics** Highlights of the Challenge 2000, from the Hershey Centre in Mississauga, Ont.
(TV5) **Journal suisse**
(V) **Gaunda Punjab**
(WGN) **Caroline in the City** CC
(WPX) **Batman & Superman**
(YTV) **Uh Oh!** CC

3:35

(SE) **CINÉMA** – Drame *1:55* ★★ ***Un si long voyage*** (Can.; 1998) Om Puri, Soni Razdan. 8090843

3:45

(TVO) **Elliot Moose Animated Shorts**
(MN2) **MOVIE** – Adventure *2:20* ★★ ***The Mask of Zorro*** (1998) A thief is given the chance to carry on the tradition of the masked swordsman. Antonio Banderas, Catherine Zeta-Jones. 8095398 CC

3:50

(BVO) **Bravo!News**

4 PM

(2) (6) **Clueless** CC
(3) (4) **Maury Povich** *1:00* CC
(4) (6) (9) **Degrassi Jr. High**
(5) (ASN) **Star Trek: The Next Generation** *1:00* CC
(5) **Divorce Court** CC
(5) (7) (7) (8) (9) (12) (13) **Oprah Winfrey** *1:00* CC
(8) **House & Home** CC
(9) (32) **Nos plus belles vacances** CC
(10) (40) **Sunset Beach** *1:00* 72621/801621
(10) (11) **Rosie O'Donnell** *1:00* Scheduled: Heading backstage with Rosie during rehearsals for the Grammys. (R) CC
(11) **The View** *1:00* CC
(13) **Montel Williams** *1:00* CC
(13) **Movie Show**
(TVO) **Noddy**
(16) **Between the Lions** CC
(29) **Digimon: Digital Monsters** CC
(30) **Moomins**
(31) (68) **Beast Machines** CC
(49) **Pokémon** – Enfants
(50) **Judge Judy** CC
(56) (57) **Arthur** CC
(60) **Torre de Babel** *1:00*

(62) **Judge Mathis** *1:00*
(65) **News** *1:00* CC
(A&E) **Murder, She Wrote** *1:00*
(APT) **Cooking With The Wolfman**
(BET) **All** *1:00*
(BVO) **Dorothy Livesay: The Woman I Am** *:40*
(CD) **Hawaï 5-O** *1:00*
(CLT) **Horizon** *1:00* CC
(CNB) **Market Wrap** *2:00* CC
(CNN) **Street Sweep** CC
(COM) **SCTV**
(DIS) **Flightpath** *1:00* CC
(FAM) **Lion King's Timon & Pumbaa** CC
(FN) **East Meets West**
(H&G) **Design for Living**
(HIS) **American Cinema** *1:00*
(LCF) **Chair de poule** CC
(LIF) **What's For Dinner?**
(MM+) **MuchMorewith...Oasis**
(net) **Golf** *2:30* First-round coverage of the PGA John Deere Classic, from Coal Valley, Ill.
(NW) **Absolutely Canadian** *1:00*
(OLN) **Board Wild**
(PRI) **M*A*S*H** CC
(RDI) **Nouvelles**
(SBK) **Judge Joe Brown** *1:00*
(SHO) **Tarzan** CC
(SPC) **Star Trek** *1:00*
(STR) **In Focus** *1:00*
(SV) **Classics**
(TEL) **Flying Rhino Junior High**
(TFO) **Mon amie Maya**
(TLC) **Baby Story**
(TNN) **Cagney & Lacey** *1:00*
(TRE) **It's itsy bitsy Time** *1:00*
(TSN) **World's Strongest Man**
(TV5) **Intérieur nuit** *1:00*
(V) **Callwood's National Treasures** *1:00*
(WGN) **Bzzz**
(WPX) **Pokémon**
(WTN) **Loving Spoonfuls** CC
(YTV) **Rugrats** CC

4:05

(TBS) **Cosby Show**

4:15

(MM+) **MuchMoreVideoFlow** *3:45*
(MN3) **MOVIE** – Action *2:15* ★★ ***Deep Impact*** (1998) Citizens prepare when it's learned that a comet is on a collision course with Earth. Directed by Mimi Leder. Robert Duvall, Téa Leoni. 8062060 CC

4:25

(PIX) **MOVIE** – Thriller *1:35* ***Malicious*** (1995) Molly Ringwald, John Vernon. 8084282

4:30

(2) (6) **Young and the Restless** *1:00* 24466/60282 CC
(4) (6) (9) **Degrassi Jr. High**
(5) **Divorce Court** CC
(8) **Bold and the Beautiful** CC
(9) (32) **Océane** CC
(13) **Grace Under Fire**
(TVO) **Rainbow Fish**
(16) (57) **Wishbone** CC
(29) **Beast Machines** CC
(30) **Simba, le roi lion**
(31) (68) (YTV) **Digimon: Digital Monsters** CC
(49) **Les Simpson**
(50) **Judge Joe Brown** CC
(56) **Barney & Friends** CC
(APT) **First Film Series** *1:00*
(CNN) **Showbiz Today** CC
(COM) **Soap** CC
(FAM) **Disney's Hercules**
(FN) **Hot Off the Grill**
(H&G) **Awesome Interiors**
(LCF) **Animorphs** CC
(LIF) **Real Families**
(MN4) **MOVIE** (BW) – Comedy *2:00* ★★ ***Celebrity*** (1998) Kenneth Branagh, Judy Davis. [See 1:30 p.m. for details.] 8077992 CC
(OLN) **Extremists**
(PRI) **M*A*S*H** CC
(RDI) **Journal de France 2**
(ROB) **Day Watch at the Bell** *1:30*
(SHO) **Katts & Dog** CC
(TEL) **Rescue Heroes** CC
(TFO) **Port Cook**
(TLC) **Dating Story**
(TSN) **Bodybuilding** *1:00* Highlights of Musclemania from Redondo Beach, Calif.
(WGN) **Family Matters** CC
(WPX) **Batman & Superman**
(WTN) **Beyond Medicine** CC

4:35

(TBS) **Cosby Show**

4:40

(BVO) **Bravo!News**

4:45

(TVO) **Art Attack**

5PM

(3) (13) **News** *1:00*
(4) (6) (9) **Simpsons** CC
(4) (7) **News** *1:00* CC
(5) **Touched by an Angel** *1:00* CC
(5) **News** *1:30* CC
(5) (13) **Home Improvement** CC
(7) **Home Improvement**
(8) **News**
(8) **The City** *1:00* CC
(9) (32) **Watatatow** 2824/12756 CC
(9) (10) **News** CC
(10) (40) **Feux de l'amour** *1:00* 9973/946783
(11) **Simpsons**
(11) **Judge Judy** CC
(12) **Hollywood Squares** CC
(TVO) **Country Mouse and City Mouse**
(16) (56) (57) **ZOOM** CC
(29) (SBK) **Ricki Lake** *1:00* CC
(30) **Malheurs de Sophie**
(31) **Judge Judy** *1:00* CC
(49) **Nouvelles** *1:30* CC
(50) **Rosie O'Donnell** *1:00* Scheduled: Heading backstage with Rosie during rehearsals for the Grammys. (R) CC
(60) **Telejornal** CC
(62) **Judge Judy**
(65) **National Enquirer** CC
(68) **Roseanne** CC
(A&E) **Magnum, P.I.** *1:00*
(ASN) **Movie TV** CC
(BET) **Rap City: The Bassment** *2:00*
(BVO) **Jane Rule: Fiction and Other Truths** *1:00*
(CD) **Agents très spéciaux** *1:00*
(CLT) **Stephen Hawking's Universe** *1:00* CC
(CMT) **Rock N' Country** *1:00*
(CNN) **Inside Politics** *1:00* CC
(COM) **Bizarre**
(DIS) **Ultimate Guide to Elephants** *1:00* CC
(FAM) **Disney's Doug**
(FN) **Essence of Emeril**
(H&G) **New Yankee Workshop** CC
(HIS) **Combat** (BW) *1:00*
(LCF) **Aventures de Sinbad** *1:00* CC
(LIF) **Martha Stewart Living** *1:00*
(MM) **MuchMegaHits**
(MP) **Vox Pop**
(NW) **Passionate Eye** *1:00* CC
(OLN) **Wildlife Adventures** *1:00*
(PRI) **I Dream of Jeannie**
(RDI) **Aujourd'hui** *1:00*
(RDS) **Natation** *1:00* Présentation des essais olympiques. (R)
(SHO) **Counterstrike** *1:00* CC
(SPC) **Quantum Leap** *1:00* CC
(STR) **Tonight Show With Jay Leno** *1:00* CC
(SV) **Powerboat TV**
(TEL) **Sonic Underground** CC
(TFO) **Classiques animés** *:45*
(TLC) **Hometime**
(TNN) **Dukes of Hazzard** *1:00* CC
(TRE) **Bear in the Big Blue House**

THURSDAY

Thursday

Turn to the next page for tonight's Pay-TV, Sports, Music, French & News Channels

	8:00	8:30	9:00	9:30	10:00	10:30
2 6	Friends	Daddio	Will & Grace	Bob &...	Movie: *Bonanno: A...*	
3 4 10	Friends	Daddio	Will & Grace	Just Shoot	ER	
4 6 9	Movie: *Bullets Over Broadway*				National	
5	Highlander: The Raven		Movie: *Louis the 19th: King of the Airwaves*			
5 7 8 62	Big Brother		City/Angels		48 Hours	
5 13	Whose Line?	Whose Line?	Millionaire		ER	
7 9 13 50	Whose Line?	Whose Line?	Millionaire		20/20	
8	News	Canada Ton.	News		Wheel...	Jeopardy!
11	7th Heaven		Bingo	This Hour	National	
11	Big Brother		Amazon		Nikita	
12	Stargate SG-1		FX: The Series		ER	
13	News	Canada Ton.	Stargate SG-1		Big Brother	
TVO	Studio 2		Louisiana			View From...
16	Fine Romance	Wait. for...	Mystery!		Amer. Photo	
29	Movie: *Event Horizon*				Seinfeld	Frasier
31	Movie: *Event Horizon*				News	
56	Yankee/Work.	Old House	...Sportsman	Out-of...	Mystery!	
57	Nature		Nova		Naked Planet	
60	Studio...	Marilena	Chinese Newsline		Frasier	3rd Rock
65	Movie: *Event Horizon*				MediaTV	Movie TV
68	Movie: *Event Horizon*				News	Home Imp.
A&E	Biography		Investigative Reports		Investigative Reports	
ASN	Movie: *Event Horizon*				News	
APT	From Hawaii		Contact		First Film	
BET	Sparks	Amen	Comic View		Live From L.A.	
BVO	Book TV	The Way It Is...		Movie: *The Wild One*		
CLT	Help TV		Horizon		Stephen Hawking's...	
CNB	Hardball		Rivera Live		News	
COM	SCTV	Just/Laughs	Dream On	Incorrect	Mike Bullard	
DIS	...Big Cats		Elite Choppers		Storm Warning	
FAM	Movie: *Hello Again*			Movie: *Brink*		
FN	Emeril		Food 911	The Best Of	Grill/Chill	Extreme...
H&G	Architecture	Pool/Patio	M. Stewart	Design...	Interiors	Room Service
HIS	Yesterday	Great Crimes	Station X			
LIF	...For Love	Weddings	Extra	Weird Homes	Tourist	Dinner?
PRI	Murder, She Wrote		Golden Girls	Cheers	M*A*S*H	M*A*S*H
ROB	◄ Day Watch at the Bell		Bottom Line		Moneyline	
SHO	Power Play		FX: The Series		Movie: *Sunset Heights*	
SPC	Sliders		Angel		Star Trek: DS9	
STR	H'wood Story		Uncut	Uncut	C. O'Brien	
TBS	◄ Baseball: Florida at Atlanta					Movie
TEL	Fly Tales	Angela...	Simpsons	Ed, Edd n...	Johnny Bravo	Cybersix
TLC	Structures		Treasures		Detectives of the Deep	
TNN	TBA					
V	Mandate...	Judaism	Fishing on the Brink		Skylight	Off the Page
WTN	wtn.ca		Exposure		You Won't Need...	
YTV	Student	Boy/World	Student	a2o	Gamerz	Caitlin's...

◄ Earlier start time

TV5 **Magellan**
V **Wonder Years** CC
WGN **Cosby Show** CC
WPX **The Parent 'Hood**
WTN **Trouble in Mind** CC
YTV **Pokémon** CC

5:05

TBS **Full House**

5:30

2 6 **News** CC
4 6 9 **Jonovision** CC
5 13 **Drew Carey** CC
7 **Seinfeld**
8 **Entertainment Tonight**
9 32 **Lingo** CC
9 **News** *1:00* CC
10 **Express News** CC
11 **News**
11 **Access Hollywood** CC
12 **Seinfeld** CC
13 **Rosie O'Donnell** *1:00* Scheduled: Heading backstage with Rosie during rehearsals for the Grammys. (R) CC
TVO **Arthur**
16 57 **Zoboomafoo** CC
30 **Il était une fois l'homme**
56 **Backstage Pass**
60 **Sister, Sister** CC
62 68 **Caroline in the City** CC
65 **Blind Date** CC
ASN **Home Improvement** CC
APT **Indigenous Circle**
COM **The Warm-Up Show** CC
FAM **Disney's Recess**
FN **Molto Mario**
H&G **If Walls Could Talk**
MM **MuchOnDemand**
MNT **MOVIE** – Thriller *1:30* ***Killing Moon*** (Can.; 2000) Assorted people have a vested interest in a deadly virus found aboard a commercial airliner en route to Hawaii. Penelope Ann Miller, Kim Coates. 953485 CC
MP **Interfax**
PRI **Bewitched**
SE **CINÉMA** – Drame *2:05* ★★ ***Grey Owl*** (Can.; É.-U.; 1999) Pierce Brosnan, Annie Galipeau. 8087379 CC
SV **Sport Aviation**
TEL **Sabrina: The Animated Series** CC
TLC **Hometime**
TRE **Teletubbies**
TSN **Fitness America Pageant**
TV5 **Pyramide**
V **Cosby Show** CC
WGN **The Parent 'Hood** CC
WPX **Wayans Bros.** CC
WTN **Mary Tyler Moore**
YTV **Dragonball Z** CC

5:35

TBS **Full House**

5:45

TFO **Picoli, Lirabo et les autres**

5:55

TVO **Babaloos**

Evening

6PM

2 4 6 6 10 11 **News** CC
3 4 7 8 13 50 **News**
5 5 7 12 13 16 56 65 **News** *1:00* CC
8 **The Martin Short Show** *1:00*
9 32 **Nouvelles**
9 **ER** *1:00* CC
10 40 **Nouvelles** CC
11 **News** *1:00*
TVO **Kratts' Creatures**
29 **Judge Judy**
30 **CINÉMA** – Comédie *1:00* ***Le Mystère du château de Dracula*** (Téléfilm; 1973) Des enfants tournant un film d'amateurs dans un phare abandonné y découvrent des voleurs de bijoux. Johnny Whitaker, Mariette Hartley. [Première de deux parties. Conclusion demain à la même heure.] 77379
31 60 **Simpsons** CC
57 **BBC World News**
62 **Mad About You** CC
68 **Drew Carey** CC
A&E **L.A. Law** *1:00*
ASN **Friends** CC
APT **Igalaaq**
BVO **Ziggy** *1:00*
CD **Contact animal** *1:00*
CLT **Travel Magazine**
CMT **Today's New Country** *1:00*
CNB **The Edge** CC
CNN **CNN Worldview** CC
COM **Royal Canadian Air Farce** CC
DIS **How'd They Do That?** *1:00* CC
FAM **Little Lulu**
FN **Calling All Cooks**
GLF **Golf Channel Academy**
H&G **This Small Space**
HIS **It Seems Like Yesterday** CC
LCF **Dans une galaxie près de chez vous** CC
LIF **Pet Friends**
MM **S Club 7 in Miami**
MP **Top5.com**
NW **BBC World News** CC
OLN **Ride Guide**
PIX **MOVIE** – Adventure *3:00* ★★★★ ***The Great Escape*** (1963) Steve McQueen, James Garner. 934553
PRI **Bynon** *1:00* CC
RDI **Euronews**
RDS **Course de vélos de montagne**
ROB **Bottom Line** *1:00*
SBK **Judge Judy** *1:00*
SHO **Danger Bay**
SPC **Highlander: The Series** *1:00*
STR **Best of Ooh La! La!**
SV **SBK 2000**
TEL **Archie's Weird Mysteries** CC
TFO **Aventures de Skippy**
TLA **Big Cartoonie Show** CC
TLC **Home Again**
TNN **Waltons** *1:00* CC
TRE **Zoboomafoo**
TSN **Off the Record**
TV5 **100% question**
V **Littlest Hobo**
WGN **Wayans Bros.** CC
WPX **Fresh Prince of Bel-Air** CC
WTN **Bonnie Stern Entertains** Designing a warm and welcoming meal for guests. (R) CC
YTV **New Addams Family** Gomez accepts a drag-racing challenge from his cousin. CC

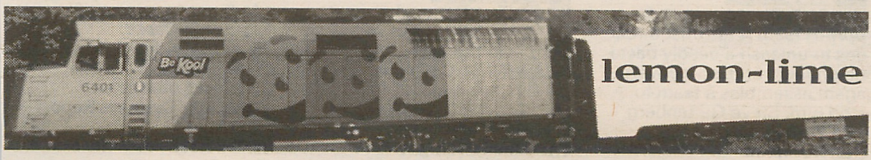

Thursday

	8:00	8:30	9:00	9:30	10:00	10:30
Pay-TV						
MN1	◄ Movie	Movie News	Movie: *The Courage to Love*			Movie
MN2	◄ Movie: *Celebrity*			Movie: *G2*		
MN3	◄ Movie: *Small Soldiers*		Movie: *Airborne*			Movie
MN4	Movie: *You've Got Mail*				Movie News	Movie
PIX	◄ Movie: *The Great Escape*		Movie: *The Thomas Crown Affair*			Movie
SBK	WWF Smackdown!				Star Trek: Voyager	
TLA	Sister...	Wayans Bros.	Fresh Prince	Fresh Prince	Friends	Seinfeld
WGN	Movie: *The Haunting of Lisa*				News	
WPX	Popular		Charmed		News	
Sports						
GLF	Golf: PGA John Deere Classic					Golf Central
net	◄ Golf: PGA John Deere Classic			sportscentral	Baseball: Toronto at...	
OLN	Nat'l Geog.		Trailblazers		LonelyPlanet	
SV	American...	Stock Car	Motorsport	Showcase	Victory	
TSN	◄ Demolition...: Widewater...			CFL All-Star	CFL: Edmonton at B.C.	
Music						
CMT	Kenny Rogers	M. Wright	Top 12		Songbook	
MM	◄ GoWith...		TooMuch4Much		S Club 7	Rap City
MM+	Rock & Roll	Pop-Up Video	Behind Music		Oasis 2000	
French						
9 32	◄ Cinéma: *L'Enfant du tonnerre*				Téléjournal/Le Point	
10 40	Forges du désert		Nikita		Nouvelles	Tôt ou tard
30	Nat'l Geo.		Cinéma: *Pas de printemps pour Marnie*			
49	Cinéma: *Un étrange visiteur*				Grand Jrnl	Été au...
CD	Histoires de la mer		Biographies		Phénomènes inexpliqués	
EVA	Golfs d'ici	Plaisirs...	Carte postale de Floride		Cité partant	Voies de...
HST	Siècle de la guerre		Cinéma: *Le Grand Carnaval*			
MP	Clip				Courbe	MPluche
RDI	Reportages		Nouvelles	RDI à l'écoute		Canada...
RDS	Hommes forts	Boxe: Lucas contre Lewis			Sports 30	
S+	St-Tropez, sous le soleil		Taggart			
SE	◄ Cinéma: *Inspecteur...*		Cinéma: *Zonzon*			Cinéma
TFO	Panorama	Branché	Ecce Homo		Ernest...	L'Âge/machine
TV5	◄ Grandes...	Écrans	Cinéma: *Retour à Fonteyne*			Jrnl belge
Z	Au-delà/réel		X Files		Mystères...	Revanche...
News						
CNN	News		Larry King Live		Newsstand	
NW	Passionate		National		Fifth Estate	

6:05

MN2 **MOVIE** – Action *1:40* ***Airborne*** (1998) A terrorist threatens to unleash a deadly bacteria on the world, so a covert agent assembles a team to stop him. Steve Guttenberg, Kim Coates. 8076263 CC

TBS **Roseanne**

6:30

2 6 **First National** CC
3 4 10 **NBC News** CC
4 6 **On the Arts**
5 7 8 62 **CBS News** CC
9 32 **Chez nous**
9 13 50 **ABC News** CC
10 40 **Tôt ou tard**
11 **Canada Tonight** CC
13 **Young and the Restless** *1:00* CC
TVO **Space Cases**
29 **Judge Judy**
31 **Simpsons** CC
49 **Indices pensables**
57 **Nightly Business Report** CC
60 **Frasier** CC
68 **3rd Rock From the Sun** CC

◄ **Earlier start time**

(ASN) **Drew Carey** CC
(APT) **Aboriginal Voices** CC
(CLT) **Golf the World**
(CNB) **Business Center** *1:00* CC
(CNN) **Moneyline** *1:00* CC
(COM) **New Red Green** CC
(FAM) **Misguided Angels** CC
(FN) **From Martha's Kitchen**
(GLF) **Canadian Tour GolfWeek**
(H&G) **Homes by Design**
(HIS) **The Way We Were** CC
(LCF) **Clueless** CC
(LIF) **Gentle Doctor**
(MM) **Spotlight: Blink-182**
(MN3) **TMN's The Movie News** CC
(MN4) **MOVIE** – Comedy *1:30* ***My Teacher's Wife*** (1995) Jason London, Tia Carrere. [See 12 noon for details.] 8089737 CC
(MP) **Clip** *1:00*
(net) **sportscentral**
(NW) **Business News: Early Edition** CC
(OLN) **16 MM**
(RDI) **Capital Actions**
(RDS) **Sports 30 Mag** *1:00* CC
(SHO) **TNT**
(STR) **Scanning the Movies**
(SV) **Corvette: The American Dream**
(TEL) **Ed, Edd n Eddy**
(TFO) **Arsène Lupin**
(TLA) **Batman & Superman** CC
(TLC) **Home Again**
(TRE) **Blues Clues**
(TSN) **Sportsdesk** CC
(TV5) **Taxi pour l'Amérique**
(V) **Littlest Hobo**
(WGN) (WPX) **Fresh Prince of Bel-Air** CC
(WTN) **The Decorating Challenge** CC
(YTV) **Caitlin's Way** Caitlin sees Jim in a new light when she shadows him at work for a day. CC

6:35

(TBS) **Roseanne**

7 PM

2 6 **New Red Green** Red agrees to act as Moose's real estate agent. (R) 1398/7114 CC
3 **Access Hollywood** 8824
4 6 (9) **This Hour Has 22 Minutes** 6466/85602 CC
4 5 (5) (13) **Wheel of Fortune** 8069973/6244/4973 CC
5 **ER** *1:00* Hathaway ponders her future in medicine after receiving high marks on her medical boards; Carter continues to clash with Anspaugh, but has a revelation about Doyle. 73824 CC
7 **Jeopardy!** 4640
(7) **ABC News** 8072447 CC
8 **Wheel of Fortune** 8074805
(8) **Oprah Winfrey** *1:00* CC
9 32 **Tam Tam** 2060/92992 CC
(9) **Inside Edition** 2060 CC
10 40 **Beverly Hills** *1:00* 88832/539992
(10) **Frasier** Frasier's hopes for silence and serenity are disrupted. 8072447 CC
11 **Home Improvement** Randy assumes the role of investigative reporter for his school paper. 7756
(11) (62) **Hollywood Squares** 796260/8090843 CC
12 **Access Hollywood** 5398 CC
(13) **Friends** 8069973
(TVO) **Global Family** *1:00* A look at Alberta's McIntyre Ranch. 29466
16 56 **Nightly Business Report** 5981/8074805 CC
29 **Frasier** 97331 CC
30 **Farafina** 95973 CC
31 50 60 **3rd Rock From the Sun** 8074805/8072447/619602 CC
49 **Partis pour l'été** 829008 CC
57 **News** *1:00* CC
65 **Seinfeld** Harmless kitchen smoke during a birthday party sends George trampling over kids to escape. 210850 CC
68 **Friends** 8090843 CC
(A&E) **Law & Order** *1:00* Contractors discover the remains of a child missing 31 years. 182008
(ASN) **Sir Arthur Conan Doyle's The Lost World** *1:00* CC
(APT) **Tamapta**
(BET) **Hits from the Streets** *1:00*
(BVO) **Bravo!Videos** 456176
(CD) **Trésors** *1:00* 8094669
(CLT) **New Edge**
(CMT) **CMT Hot 1s** *1:00* 520350
(COM) **Kids in the Hall** *1:00*
(DIS) **Summer@discovery.ca** 874572 CC
(FAM) **Flash Forward** 632534
(FN) **Cooking Live!** *1:00* 8087379
(GLF) **Golf Channel Academy** 8072447
(H&G) **This Old House** 8072447
(HIS) **Archaeology** 8074805
(LIF) **shiftTV** 8072447
(MM) **GoWithTheFlow** *2:00* 311718
(MN1) **MOVIE** – Action *1:30* ★★ ***Universal Soldier: The Return*** (1999) A former renegade bio-engineered killer battles a new league of trained killing machines when the government's attempt at reviving its program backfires. Jean-Claude Van Damme, Michael Jai White. 565832 CC
(MN3) **MOVIE** – Action *2:00* ★★ ***Small Soldiers*** (1998) Gregory Smith, Kirsten Dunst. [See 3:30 p.m. for details.] 8074805 CC
(net) **Inside The PGA Tour**
(NW) **NW Reports** 8074805 CC
(OLN) **Blue Reef Adventures** 8069973
(PRI) **Prime Business** 8074805 CC
(RDI) **Monde ce soir** 8072447 CC
(ROB) **Day Watch at the Bell** *2:00*
(SBK) **Seinfeld** George wages war against a doll that bears an eerie resemblance to his mother. 8090843 CC
(SHO) **Dead Man's Gun** *1:00* 900466
(SPC) **Babylon 5** *1:00* G'Kar continues on his search for the missing Garibaldi while trying to avoid the Centauri. CC
(STR) **Mysteries & Scandals** Featuring the life of blues singer Billie Holiday.
(SV) **This Week in NASCAR**
(TEL) **I am Weasel** 8069973
(TFO) **Histoires de compositeurs** *1:00* L'opéra «Carmen» fait rêver une élève de Bizet. (R) 8089737
(TLA) **Pokémon** 8069973 CC
(TLC) **Mega Tech** *1:00* Exploring the underground infrastructure of New York City. (R) 925756 CC
(TNN) **Life and Times of...** *1:00* Looking at the first season of the Arena Football League. 923398 CC
(TRE) **It's itsy bitsy Time** *1:00* 8094669
(TSN) **American Muscle** 742094
(TV5) **Journal de France 2** 622176 CC
(V) **Skylight** 8069973
(WGN) **Full House** When Stephanie is stood-up by her date, Danny confronts the young boy and causes more harm than good. 810350 CC
(WPX) **Friends** Chandler's new roomie goes off the deep end. 90534

Thursday

(WTN) **Debbie Travis' Painted House** Debbie uses ideas from Britain to decorate a dining room. (R) 22027 CC

(YTV) **Boy Meets World** Cory and Eric's plans for a mega-party hit a snag. 891814 CC

7:05

(TBS) **Fresh Prince of Bel-Air** 8084282

7:30

(2) (6) (7) **Entertainment Tonight** 737/3640/8061331 CC

(3) **Entertainment Tonight** 263

(4) (6) (9) **On the Road Again** Visiting a bush pilot in northern Alberta. 805/41756 CC

(4) (5) (5) (13) **Jeopardy!** 8098485/2398/1602 CC

(7) **Wheel of Fortune** 7466 CC

(8) **Jeopardy!** 8070089

(9) (32) **CINÉMA** – Drame *2:30* ★★ ***L'Enfant du tonnerre*** (É.-U.; 1995) Un jeune reclus tente de s'intégrer à la société. Mary Steenburgen, Sean Patrick Flanery. 870350/886992 CC

(9) **Hollywood Squares** 8114 CC

(10) **Drew Carey** Drew's flyer advertising free beer falls into the wrong hands. 8061331 CC

(11) **Drew Carey** Drew's flyer advertising free beer falls into the wrong hands. 3282

(11) **Change of Heart** 754114 CC

(12) **King of Queens** Carrie makes Doug promise to quit dining at his favorite Italian eatery because she thinks the servers are rude and uncooperative, but poor Doug can't live without his fine fare, and makes a lunch stop there, with dire consequences. (R) 1824 CC

(13) **Hollywood Squares** 8098485

(13) **News** CC

(16) **Cottage Country** 7640

(29) **3rd Rock From the Sun** 52756 CC

(30) **Zone X** 50398 CC

(31) (68) **Seinfeld** 8070089/8096027 CC

(49) **Henri pis sa gang** 545534

(50) **Frasier** 8061331 CC

(56) **News**

(60) **Suddenly Susan** Susan plans a romantic Italian vacation with Jack's friend Cooper (Brian McNamara). 375756 CC

(62) **Judge Joe Brown** 8096027

(65) **Friends** 727176 CC

(APT) **Top of the World**

(BVO) **Ignatieff** Author Jung Chang talks about her book "Wild Swans." 172602

(CLT) **Zip File**

(CNB) **Up Front Tonight** 8070089

(CNN) **Crossfire** 363992 CC

(DIS) **Living Sea** Exploring several shipwrecks. 736718 CC

(FAM) **Are You Afraid of the Dark?** 358060

(GLF) **Golf Central** 8061331

(H&G) **Just Ask Jon Eakes** 8061331

(HIS) **History Bites** Channel-surfing on Christmas Eve, AD 800. 8070089 CC

(LIF) **MoneySense Television** 8061331

(MP) **Box office**

(net) **Golf** *2:00* First-round coverage of the PGA John Deere Classic, from Coal Valley, Ill. (R)

(NW) **Mansbridge One on One** 8070089 CC

(OLN) **Champions of the Wild** 8098485

(PRI) **Canadian Travel Show** 8070089 CC

(RDI) **Partis pour la gloire** 8061331 CC

(RDS) **Homme le plus fort** 174060

(SBK) **Frasier** Frasier's hopes for silence and serenity are disrupted. 8096027 CC

(STR) **E! News Daily**

(SV) **MotorWeek**

(TEL) **Johnny Bravo** 8098485

(TLA) **Batman & Superman** 8098485 CC

(TSN) **Demolition Derby** – Motorsports *2:00* From Widewater, Alta. 331973

(TV5) **Grandes Énigmes du futur** *1:00* 237244

(V) **On Main Street** 8098485 CC

(WGN) **Full House** Danny accidentally reveals the source of Michelle's money for the new secret club's superfortress. 543176 CC

(WPX) **Seinfeld** George wages war against a doll that bears an eerie resemblance to his mother. 16060 CC

(WTN) **Her Money** A woman shifts her priorities away from meeting the perfect man. (R) 47824 CC

(YTV) **Radio Active** 727060 CC

7:35

(SE) **CINÉMA** – Aventure *1:25* ★★ ***Inspecteur Gadget*** (É.-U.; 1999) Matthew Broderick, Rupert Everett. 8075534 CC

(TBS) **Baseball** *3:00* Florida Marlins at Atlanta Braves. (L) 8084282 CC

7:45

(MN2) **MOVIE** (BW) – Comedy *2:00* ★★ ***Celebrity*** (1998) Kenneth Branagh, Judy Davis. [See 1:30 p.m. for details.] 8099114 CC

8 PM

(2) (3) (4) (6) (10) **Friends** Rachel frets when her free-wheeling sister (Reese Witherspoon) visits and begins a flirtatious relationship with Ross; Monica doesn't let germs stand in the way of romance; Joey uses the perks of his new job to lure in would-be dates. (R) 7718/4244/8078621/3534/8081195 CC

(4) (6) (9) **MOVIE** – Comedy *2:00* ★★★ ***Bullets Over Broadway*** (1994) A playwright gets the chance to direct on Broadway if he casts a gangster's moll in the lead. Directed by Woody Allen. Wiest won a Best Supporting Actress Oscar for her performance as a fading diva. John Cusack, Dianne Wiest. 7282/54176

(5) **Highlander: The Raven** *1:00* Nick and Amanda are pulled into a deadly web set up by high-tech bank robber Evan Peyton. Nick wants the antidote to the poison that's slowly killing him. 59244 CC

(5) (7) (8) (11) (62) **Big Brother** *1:00* 59244/77640/8070089/557398/8096027 CC

(5) (7) (9) (13) (13) (50) **Whose Line Is It Anyway?** – Comedy 8081195/8008/3621/8078621/8081195 CC

(8) **News**

(10) (40) **Forges du désert** *1:00* Les présentateurs de nouvelles, Sophie Thibault et Pierre Bruneau. (R) 19640/548640

(11) **7th Heaven** *1:00* Eric and Annie plan a bash for the twins' first birthday, while the kids find new ways to spend Valentine's Day: Mary spends a romantic evening with Robbie but soon learns of his ulterior motives; Simon and his girlfriend confess their sins to their parents; and Matt gets

back together with an ex-girlfriend. 13466
12 **Stargate SG-1** *1:00* 11008 CC
13 **News** CC
TVO **Studio 2** *1:00* 38114 CC
16 **A Fine Romance** 6331
29 31 65 68 ASN **MOVIE** – Horror *2:00* ★★ ***Event Horizon*** (1997) The crew of a salvage vessel battle an unspeakable evil when they are sent on a mission to recover a spaceship from the far reaches of the solar system. Directed by Paul Anderson. Sam Neill, Laurence Fishburne. 85060/8074805/524176/8090843
30 **National Geographic** *1:00* Documentaire sur le comportement des éléphants africains en pleine brousse. 12114 CC
49 **CINÉMA** – Drame *2:00* ***Un étrange visiteur*** (Téléfilm; 1995) Une mère est confrontée à son passé. Jean Smart, Gregory Hines. 910824
56 **New Yankee Workshop** Building a custom-designed kitchen pantry. 8083553 CC
57 **Nature** *1:00* A collection of stories about the animals at the world-famous San Diego Zoo. (R) CC
60 **Studio Aperto** 628350 CC
A&E **Biography** *1:00* A profile of TV's Judge Judy Sheindlin, a former New York family court judge who now tries real-life cases on a nationally syndicated show. 191756
APT **From Hawaii** *1:00*
BET **Sparks**
BVO **BookTelvision** 465824 CC
CD **Histoires de la mer** *1:00* Portrait du redoutable pirate Barbe-Noire. (R) 8070089
CLT **Help TV** *1:00* CC
CMT **Showcase Artist: Kenny Rogers** 915468
CNB **Hardball with Chris Matthews** *1:00* 8070089
CNN **News** *1:00* CC
COM **SCTV**
DIS **Ultimate Guide to Big Cats** *1:00* A comprehensive look at ferocious felines. 522602 CC
FAM **MOVIE** – Comedy *1:35* ★★ ***Hello Again*** (1987) A housewife who died choking on a chicken bone is brought back to life one year later and discovers that picking up where she left off is not as easy as it seems. Shelley Long, Judith Ivey. 8089737
FN **Emeril Live** *1:00* 8096027
GLF **Golf** *2:30* First-round coverage of the PGA John Deere Classic, from Coal Valley, Ill. (R) 8080466
H&G **Garden Architecture** 8081195
HIS **It Seems Like Yesterday** How the workplace has changed over the years. 8083553 CC
LIF **Things We Do For Love** 8081195
MMP **Rock & Roll Jeopardy!**
MN4 **MOVIE** – Comedy *2:00* ★★★ ***You've Got Mail*** (1998) The owner of a mega-bookstore unknowingly exchanges e-mail with his plucky rival, who runs a small children's bookstore around the corner from his chain's newest location. Directed by Nora Ephron ("Sleepless in Seattle"). Tom Hanks, Meg Ryan. 8069973 CC
MP **Clip** *2:00*
NW **Passionate Eye** *1:00* "The Ad and the Ego" cuts up 20th-century society's consumerism. (R) 8070089 CC
OLN **National Geographic Explorer** *1:00* 8098485
PRI **Murder, She Wrote** *1:00* An erratic society matron's chauffeur is murdered at a fund-raiser. 8070089
RDI **Grands Reportages** *1:00* 8061331 CC
RDS **Hommes forts** Présentation des Jeux écossais. 467282
SBK **WWF Smackdown!** *2:00* 8090843 CC
SHO **Power Play** *1:00* Parker can't help but notice his entire world is on thin ice: Colleen may not be as keen as him to stop a Texan's bid to move the team, his daughter contemplates studying abroad and his assistant plans to leave Hamilton. 919114
SPC **Sliders** *1:00* The sliders turn up in a world where fire has a mind of its own, but things get too hot to handle when a flame follows them through the vortex. Amazed by the phenomenon, Quinn and Arturo work to develop a means of communicating with it. CC
STR **E! True Hollywood Story** *1:00*
SV **American Muscle Magazine**
TEL **Fly Tales** 8078621
TFO **Panorama** 8078621
TLA **Sister, Sister** 8078621 CC
TLC **Super Structures** *1:00* The building of the Hibernia GBS offshore drilling platform and how it was moved to its location on the Grand Banks. (R) 901176 CC
TNN **To be announced** *3:00*
TRE **Bear in the Big Blue House** 8083553
V **Mandate For The Millennium** 8078621
WGN **MOVIE** – Thriller *2:00* ***The Haunting of Lisa*** (1995) A woman fears her daughter will be the next victim of a serial killer who targets children. Cheryl Ladd, Duncan Regehr. 918466
WPX **Popular** *1:00* In a bid to prove that blonds have more fun, Sam and her pals dye their locks golden while Brooke's gang opt for a darker hue, and the groups compete in a "Survival of the Fittest" bowling contest with the losers doning mohawks at school. (R) 58992 CC
WTN **wtn.ca** *1:00* 73440
YTV **Student Bodies** The annual Halloween dance causes some undue anxiety for Mags. 596422 CC

8:30

2 3 4 6 10 **Daddio** Chris gets the mommies group kicked out of Playland for bringing in "outside" food; Max rebels against doing his chores, but his laziness proves to be rewarding when he's hired by Rod. (R) 9553/3379/8097756/2669/8060602 CC
5 7 9 13 13 50 **Whose Line Is It Anyway?** – Comedy 8060602/5553/2756/8097756/8060602 CC
8 **Canada Tonight**
13 **Canada Tonight** CC
16 **Waiting for God** 5466

(56) **This Old House** A look at innovations in water and heating conservation. 8062060
(60) **Marilena** 647485
(BET) **Amen**
(BVO) **The Way It Is: Muggeridge, McLuhan, Mailer** *1:00* A discussion with Malcolm Muggeridge, Marshall McLuhan and Norman Mailer. 134398
(CMT) **One on One: Michelle Wright** 460553
(COM) **Just for Laughs**
(H&G) **Pool, Patio & Decks** 8060602
(HIS) **Great Crimes and Trials of the 20th Century** Profiling serial killer Wayne Williams. 8062060
(LIF) **Weddings** 8060602
(MM+) **Pop-Up Video**
(MN1) **TMN's The Movie News** 633263 CC
(RDS) **Boxe** *1:30* Lucas contre Lewis et Dorin contre Aponte. 177843
(SV) **Legends of Stock Car Racing**
(TEL) **Angela Anaconda** 8097756 CC
(TFO) **Branché** 8097756
(TLA) **Wayans Bros.** 8097756 CC
(TRE) **Teletubbies** 8062060
(TV5) **Écrans du monde** 610331
(V) **Judaism: A Quest For Meaning** A look at Jewish mysticism and what it means. 8097756
(YTV) **Boy Meets World** Cory and Feeny trade places for a week. 841319 CC

9 PM

(2) (3) (4) (6) (10) **Will & Grace** A secret from Grace's past surfaces when Rob and Ellen announce their engagement; Jack struggles with his feelings at Rob's bachelor party. (R) 9373/4089/8077992/32089/8080466 CC
(5) **MOVIE** – Comedy *2:00* ***Louis the 19th: King of the Airwaves*** (Can.; Fr.; 1994) A man obsessed with television wins a contest that gives him three months of air time to do whatever he wants. But satisfying the demands of his viewers soon leaves him little time for his own life. Martin Drainville, Dominique Michel. 52331
(5) (7) (8) (62) **City of Angels** *1:00* Dr. Turner (Blair Underwood) gets a rough ride from a police officer when he's pulled over and arrested for a traffic violation, but is forced to treat the same cop hours later in the hospital's emergency room; Dr. Price (Vivica A. Fox) argues with Ron Harris (Michael Warren) on how a large grant should be spent; Nurse Patterson's father proves to be a difficult patient. (R) 79008/64176/8083553/8076263 CC
(5) (7) (9) (13) (13) (50) **Who Wants to Be a Millionaire** *1:00* 8081195/88814/44350/8078621/8081195 CC
(8) **News** *1:00*
(10) (40) **Nikita** *1:00* Nikita est de retour à la Section One où un agent est chargé de l'évaluer. (R) 88896/535176
(11) **Bingo** 65331
(11) **Peter Benchley's Amazon** *1:00* Jimmy finds himself placed in a pit after being found guilty of murder, but he's not alone for long; Will endears himself to the headman of the Spider people after saving the old man's life. (R) 537534 CC
(12) **FX: The Series** *1:00* Rollie and Sanchez race against time to free a kidnapped girl. 91244 CC
(13) **Stargate SG-1** *1:00* Thor's ship is taken over by aliens, so he summons O'Neill for help. (R) CC
(TVO) **Louisiana** – Drama *1:30* Conclusion. Clarence holds a terrible secret that threatens Virginia's happiness. 99737
(16) **Mystery!** *1:00* "An Unsuitable Job For a Woman II: Playing God." Conclusion. Cordelia (Helen Baxendale) becomes suspicious of Fergusson (Struan Rodger) when he asks her to end the investigation into Bolton's death, but Laura (Flora Montgomery) insists that the detective continue to work on the case. (R) 37060 CC
(30) **CINÉMA** – Drame *2:20* ★★ ***Pas de printemps pour Marnie*** (É.-U.; 1964) Un éditeur tente de guérir sa femme qu'un déséquilibre mental pousse à voler. Sean Connery, Tippi Hedren. 8060602 CC
(56) **Practical Sportsman** 8082824
(57) **Nova** *1:00* Exploring the waters off California and the Hawaiian Islands to study the undersea world's most perfect predator, the shark. Also: the likelihood of a human being attacked. (R) CC
(60) **Chinese Newsline** *1:00* 158176
(A&E) **Investigative Reports** *1:00* Examining the emerging black market in human organ sales. (R) 171992 CC
(APT) **Contact** *1:00*
(BET) **Comic View** *1:00*
(CD) **Biographies** *1:00* Un portrait de la vedette d'arts martiaux Jackie Chan. (R) 8083553
(CLT) **Horizon** *1:00* Archeologists unearth the 500,000-year-old remains of a man in Sussex, England. CC
(CMT) **Top 12 People's Choice** *1:00* 526534
(CNB) **Rivera Live** *1:00* 8083553 CC
(CNN) **Larry King Live** *1:00* 162350 CC
(COM) **Dream On** CC
(DIS) **Elite Choppers** *1:00* Part 1 of two. Examining the role of helicopters during war. 542466 CC
(FN) **Food 911** 8075534
(H&G) **Martha Stewart Living** 8080466
(HIS) **Station X** *2:00* Examining the work of Allied code-breakers during the Second World War. 8073176
(LIF) **Extra** 8080466 CC
(MM) **TooMuch4Much** *1:00* 156718 CC
(MM+) **Behind the Music** *1:00* Profiling British pop band Oasis. CC
(MN1) **MOVIE** – Drama *1:35* ***The Courage to Love*** (2000) A Creole woman tries to improve the lives of slaves in Louisiana through schooling and health care, despite being prohibited from doing so. Vanessa Williams, Gil Bellows. 8081195 CC
(MN3) **MOVIE** – Action *1:35* ***Airborne*** (1998) A terrorist threatens to unleash a deadly bacte-

THURSDAY

ria on the world, so a covert agent assembles a team to stop him. Steve Guttenberg, Kim Coates. 8083553 CC
(NW) **National** *1:00* 8083553 CC
(OLN) **Trailblazers** *1:00* 8078621
(PIX) **MOVIE** – Drama *1:45* ★★★ ***The Thomas Crown Affair*** (1968) Steve McQueen, Faye Dunaway. 8085911
(PRI) **Golden Girls** The girls try to renovate their garage. 8082824 CC
(RDI) **Nouvelles** CC
(ROB) **Bottom Line** *1:00*
(SE) **CINÉMA** – Drame *1:40* ★★★ ***Zonzon*** (Fr.; 1998) Pascal Greggory, Gaël Morel. 8079350
(SHO) **FX: The Series** *1:00* Rollie is excited when he gets a chance to direct his first film. 999350 CC
(SPC) **Angel** *1:00* Buffy (Sarah Michelle Gellar) comes to L.A. to confront Angel (David Boreanaz) on his unannounced visit to Sunnydale and with the hopes of being reunited with her beloved. (R) CC
(STR) **Uncut** Featuring singer Janet Jackson. [Another episode follows.]
(SV) **Legends of Motorsport**
(TEL) **Simpsons** Krusty the Clown breaks down at the Simpsons' home. 8077992 CC
(TFO) **Ecce Homo** *1:00* Omnivore, l'homme chasse, cueille puis cultive. 8078621
(TLA) **Fresh Prince of Bel-Air** 8077992
(TLC) **Hunt for Amazing Treasures** *1:00* Searching the coast of Hawaii for a ring lost by Franklin D. Roosevelt. Plus, a hunt for the Cowardly Lion costume from "The Wizard of Oz." (R) 914640 CC
(TRE) **Ants In Your Pants** 8082824
(TV5) **CINÉMA** – Drame *1:30* ★★ ***Retour à Fonteyne*** (Téléfilm français; 1999) Des rivalités divisent les fils d'un propriétaire terrien. Pierre Vaneck, Boris Terral. [Conclusion.] 434008
(V) **Fishing on the Brink** *1:00* Documenting the occupation of Government Fisheries offices by Nova Scotia fishermen who feel they are being starved out of the industry. Narrated by Mary Walsh. 8078621
(WPX) **Charmed** *1:00* Phoebe has a premonition of herself in an execution chamber, so the Halliwell girls travel into the future to change her destiny and see where their lives will lead. (R) 78756 CC
(WTN) **Exposure: Environmental Links to Breast Cancer** *1:00* A look at environmental toxins and how they affect our health. 96176
(YTV) **Student Bodies** The gang hunts down the author of Mags' anonymous cyber-love letter. 812737 CC

9:30

2 6 **Bob & Margaret** Bob and Margaret plan to rekindle their once-burning romance, but they're interrupted by their Canadian cousins, Cookie and Melvin, who just happen to be planning a visit to jolly ol' England. (R) 99824/35640 CC
3 4 10 **Just Shoot Me** Jack discovers that a young man (Kadeem Hardison) has been posing as his son as a means of getting ahead, but his initial anger turns to admiration and he offers to help his would-be offspring start a magazine of his own; Elliott's stint as a fashion-awards judge comes with a price. (R) 86350/8089737/8085911 CC
11 **This Hour Has 22 Minutes** 75832
56 **Michigan Out-of-Doors** 8094669
(OVO) **MOVIE** *1:30* ★★★ ***The Wild One*** (1954) Citizens fight back after being terrorized by members of rowdy rival motorcycle gangs in their small California town. Marlon Brando, Mary Murphy. 919404
(COM) **Politically Incorrect** CC
(FN) **The Best Of** 8087379
(H&G) **Design for Living** 8085911
(LIF) **Weird Homes** 8085911
(net) **sportscentral**
(PRI) **Cheers** Conclusion. Sam and Diane can't spell it out for Coach, who still believes that Irene will marry him. 8094669 CC
(RDI) **RDI à l'écoute** *1:00* 8061331 CC
(STR) **Uncut** Featuring singer Gloria Estefan.
(SV) **Speedvision Showcase**
(TEL) **Ed, Edd n Eddy** 8089737
(TLA) **Fresh Prince of Bel-Air** 8089737
(TRE) **Little Star** 8094669
(TSN) **CFL All-Star Challenge** 987640
(YTV) **a2o** 354398 CC

9:35

(FAM) **MOVIE** – Action *1:30* ***Brink*** (Made for Cable; 1998) A teenager from a poor family tries out for a heavily sponsored in-line skating team in an attempt to gain fame and fortune. 8068244

9:45

(MN2) **MOVIE** – Action *1:30* ***G2*** (Can.; 1998) Daniel Bernhardt, Meeka Schiro. [See Fri. 3:35 a.m. for details.] 8095398 CC

10 PM

2 6 **MOVIE** – Drama *1:00* ***Bonanno: A Godfather's Story*** (Made for Cable; 1999) Conclusion. The middle-aged Joe faces family upheaval and political unrest, as well as conflict with the Mafia and his own uncertainty about the future. Martin Landau, Edward James Olmos. 1621/70737 CC
3 4 5 10 12 13 **ER** *1:00* Kovac holds the fate of several potential kidney-transplant patients in his hands when a donor becomes available; Romano spends a day working in the ER and is confronted with problems involving both doctors and patients; a past favor comes back to haunt Carter. (R) 5447/8088008/8084282/94331/54737 CC
4 6 9 11 **National** *1:00* 3089/66911/38319 CC
5 7 8 62 **48 Hours** *1:00* Reporting on tornadoes. 72195/67263/8086640/8079350 CC
7 9 13 50 **20/20 Downtown** *1:00* 8084282/38391/8088008/8084282 CC
8 **Wheel of Fortune** CC
9 32 **Téléjournal/Le Point** *1:00* 38391/40973 CC
10 40 **Nouvelles** CC
11 **Nikita** *1:00* Operations and Madeline prepare to punish Michael and Nikita. 530621 CC
13 **Big Brother** *1:00* CC

(16) **American Photography: A Century of Images** *1:00* Conclusion. Exploring how photography has grown as an art form. (R) 47447 CC
(29) **Seinfeld** 34176 CC
(31) (WGN) (WPX) **News** *1:00* CC
(49) **Grand Journal** 561896 CC
(56) **Mystery!** *1:00* "An Unsuitable Job For a Woman II: Playing God." Conclusion. Cordelia (Helen Baxendale) becomes suspicious of Fergusson (Struan Rodger) when he asks her to end the investigation into Bolton's death, but Laura (Flora Montgomery) insists that the detective continue to work on the case. (R) 8086640 CC
(57) **Naked Planet** *1:00* Part 2 of six. Examining the beauty of Niagara Falls. CC
(60) **Frasier** 876060 CC
(65) **MediaTelevision** 690718 CC
(68) **News** CC
(A&E) **Investigative Reports** *1:00* Examining the emerging black market in human organ sales. (R) 181379 CC
(ASN) **News** *1:05* CC
(APT) **First Film Series** *1:00*
(BET) **Live From L.A.** *1:00*
(CD) **Phénomènes inexpliqués** *1:00* Témoignages de quatre personnes qui prétendent avoir été enlevées par des extraterrestres. (R) 8086640
(CLT) **Stephen Hawking's Universe** *1:00* CC
(CMT) **CMT Songbook** *1:00* 529621
(CNB) **News** *1:00*
(CNN) **Newsstand** *1:00* 172737 CC
(COM) **Open Mike With Mike Bullard** *1:00* CC
(DIS) **Storm Warning** *1:00* A thunderstorm quickly evolves into a supercell. 545553 CC
(FN) **Grillin' & Chillin'** 8090843
(H&G) **Awesome Interiors** 8072447
(LIF) **Tourist** 8072447
(MM) **S Club 7 in Miami** 874602
(MM+) **Oasis 2000 — Live in London** *1:30* The British band performs in concert.
(MN4) **TMN's The Movie News** 8069973 CC
(MP) **Courbe**
(nel) **Baseball** *3:00* Toronto Blue Jays at Seattle Mariners. (L)
(NW) **Fifth Estate** *1:00* 8086640 CC
(OLN) **Lonely Planet** *1:00* A visit to Sydney, Australia. 8088008
(PRI) **M*A*S*H** Klinger fills in for an absent Radar. 8074805 CC
(RDS) **Sports 30 Mag** *1:00* 990195 CC
(ROB) **Moneyline** *1:00* CC
(SBK) **Star Trek: Voyager** *1:00* Janeway battles the powerful Borg Queen (Susanna Thompson) for control of Seven of Nine after an attempt by Voyager to steal advanced Borg technology goes terribly wrong. [Part 1 of two. Concludes tomorrow at this time.] 8079350 CC
(SHO) **MOVIE** *2:00* ★ ***Sunset Heights*** (Irish; 1997) In a near-future Irish city, rival gangs cooperate to catch and execute a child killer. Written and directed by Colm Villa. Patrick O'Kane, Peter Ballance. 252331
(SPC) **Star Trek: Deep Space Nine** *1:00* Ezri steals a runabout to search for Worf, who is reported missing in action. CC
(STR) **Late Night With Conan O'Brien** *1:00* CC
(SV) **Victory Circle** *1:00*
(TEL) **Johnny Bravo** 8069973
(TFO) **Ernest Livernois, photographe** *:50* La vie d'un photographe du début du 20e siècle qui a préservé des images du Québec. (R) 8097756
(TLA) **Friends** Chandler's new roomie goes off the deep end. 8069973 CC
(TLC) **Detectives of the Deep** *1:00* 924027 CC
(TRE) **Crazy Quilt** 8074805
(TSN) **CFL Football** *3:30* Edmonton Eskimos at B.C. Lions. (L) 951843
(V) **Skylight** 8069973
(WTN) **You Won't Need Running Shoes, Darling** *1:00* A filmmaker's personal portrait of her parents. 99263
(YTV) **Gamerz** 607992 CC

10:30

(8) **Jeopardy!** CC
(10) (40) **Tôt ou tard** 89008/618008
(TVO) **View From Here** *1:00* "And So To Bed" examines what, besides sleep and sex, goes on in people's beds. 683466
(29) **Frasier** 43824 CC
(49) **Partis pour l'été** 266404 CC
(60) **3rd Rock From the Sun** 892008 CC
(65) **MovieTelevision** 609466 CC
(68) **Home Improvement** 8076263 CC
(FN) **Extreme Cuisine** 8076263
(GLF) **Golf Central** 8081195
(H&G) **Room Service** 8081195
(LIF) **What's For Dinner?** 8081195
(MM) **Rap City** 883350
(MN4) **MOVIE** – Drama *1:35* ***The Courage to Love*** (2000) Vanessa Williams, Gil Bellows. [See 9 p.m. for details.] 8098485 CC
(MP) **MusiquePluche**
(PRI) **M*A*S*H** Klinger's good intentions are misread by a Korean woman's mother. 8083553 CC
(RDI) **Canada aujourd'hui: Atlantique/Ontario** 8081195
(TEL) **Cybersix** 8078621 CC
(TLA) **Seinfeld** Jerry's potshots at his uncle on "The Tonight Show" garner poor reviews from his family. 8078621 CC
(TRE) **Little Bear** 8083553 CC
(TV5) **Journal belge** 898282
(V) **Off the Page with Lesley Choyce** Carolyn Gimian, editor of the Tibetan Buddhist text "The Essential Chogyam Trungpa." 8078621
(YTV) **Caitlin's Way** Caitlin sees Jim in a new light when she shadows him at work for a day. 616640 CC

10:35

(MN1) **MOVIE** – Horror *1:45* ***Bram Stoker's 'Shadowbuilder'*** (1997) A demon targets the soul of a young boy in an effort to open a gateway to Hell and take over the world. Michael Rooker, Shawn Alex Thompson. 8084282 CC
(MN3) **MOVIE** – Thriller *1:35* ***Killing Moon*** (Can.; 2000) Penelope Ann Miller, Kim Coates. [See 5:30 p.m. for details.] 8082824 CC
(TBS) **MOVIE** – Crime Drama *2:10* ★★★ ***The Enforcer*** (1976) A cop with an attitude grudgingly teams with a female detective to stop terrorists who have kidnapped the mayor. The third of five films in the "Dirty Harry" series. Clint Eastwood, Tyne Daly. 8084282

THURSDAY

10:40

(SE) **CINÉMA** – Aventure *1:45* ★★★ ***Six jours, sept nuits*** (É.-U.; 1998) Harrison Ford, Anne Heche. 8096027

10:45

(PIX) **MOVIE** – Drama *2:00* ★★★ ***Three Days of the Condor*** (1975) Robert Redford, Faye Dunaway. 8084282

10:50

(TFO) **L'Âge de la machine** *1:10* Un jeune policier s'interroge sur sa carrière au cours d'un voyage en train. Gabriel Arcand, Sylvie Lachance. (R) 8078621

11 PM

2 6 **News** CC

3 7 8 11 13 50 **News** *:35*

4 6 9 **National** 7176/24447 CC

4 5 5 7 9 10 65 **News** *:35* CC

5 12 18 **CTV News** 75718/28824 CC

8 **Power Play** – Comedy-Drama *1:00* Off-ice turmoil jeopardizes the Steelheads post-season chances, including losing their head coach and Mark Simpson receiving divorce papers; Michelle is caught in the middle when Hudson takes a future star under his wing before Brett can sign him to the struggling team. (R) CC

9 32 **Nouvelles du sport** 8073176/8073176

10 40 **Sports** 8072447/8090843

11 **News** *1:00* CC

13 **Friends** Rachel frets when her freewheeling sister (Reese Witherspoon) visits and begins a flirtatious relationship with Ross; Monica doesn't let germs stand in the way of romance; Joey uses the perks of his new job to lure in would-be dates. (R) CC

16 **Scully** 11534

29 **Simpsons** 79911 CC

31 **Cheers** 8094669 CC

49 **Sexe et confidences** *1:00* 521114

56 **Are You Being Served?** 8094669

57 **BBC World News**

60 **NewsRadio** 425350 CC

62 **Seinfeld** 8087379 CC

68 **Judge Mills Lane** 8087379 CC

A&E **Law & Order** *1:00* Greevey and Logan investigate the case of a man found with one kidney missing. 797114

APT **Northbeat**

BET **BET Tonight** *1:00*

BVO **NYPD Blue** *1:00* 132244 CC

CD **Agents très spéciaux** *1:00* 8070089

CLT **New Edge**

CMT **Showcase Artist: Kenny Rogers** 893718

CNB **Hardball with Chris Matthews** *1:00* 8070089

CNN **Sports** 446824 CC

COM **The Daily Show** CC

DIS **Summer@discovery.ca** 819640 CC

FN **Emeril Live** *1:00* 8096027

GLF **Golf** *2:30* First-round coverage of the European Tour TNT Dutch Open, from the Netherlands. (R) 8071718

H&G **Garden Architecture** 8085911

HIS **Tour of Duty** *1:00* 8070089

LIF **Eros** – Health *1:00* 8061331

MM **MuchMegaHits** 423992

MP **Clip** *2:00*

NW **NW Reports** 8094669 CC

OLN **National Geographic Explorer** *1:00* 8098485

PRI **Prime Business** 8094669 CC

RDI **Canada aujourd'hui: Québec** 8085911

RDS **Lutte WCW** *1:00* 134602

ROB **Biz Buzz**

SBK **Mad About You** 8087379 CC

SPC **X-Files** *1:00* Scully is forced to confront her own fears and doubts when she reluctantly investigates the mysterious death of a young handicapped girl after a priest comes to her asking for help. CC

STR **StarTV**

SV **This Week in NASCAR**

TEL **Simpsons** Krusty the Clown breaks down at the Simpsons' home. 8089737 CC

TLA **Popular** *1:00* In a bid to prove that blonds have more fun, Sam and her pals dye their locks golden while Brooke's gang opt for a darker hue, and the groups compete in a "Survival of the Fittest" bowling contest with the losers doning mohawks at school. (R) 8098485 CC

TLC **Super Structures** *1:00* 516282 CC

TNN **Cagney & Lacey** *1:00* 514824

TRE **St. Bear's Dolls Hospital** 8070089

TV5 **Journal suisse** 438824

V **100 Huntley Street** *1:00* 8098485

WGN **MacGyver** *1:00* MacGyver helps an old friend free a botanist who's being held hostage by drug smugglers in Central America. 529756

WPX **Friends** Monica reluctantly introduces the group to her new boyfriend. 39379

WTN **A Change of View** "10,000 Delusions." A new age couple holds a zen retreat in their house. 71379

YTV **New Addams Family** 817282 CC

11:05

ASN **National Enquirer** CC

FAM **Gargoyles** 8089737

11:15

MN2 **MOVIE** – Action *1:35* ★★ ***The Big Hit*** (1998) Mark Wahlberg, Lou Diamond Phillips. [See Fri. 2 a.m. for details.] 8079350 CC

TRE **Pirates** 8074805

11:20

9 32 **CINÉMA** – Comédie *2:05* ★★ ***Les Trois Mousquetaires*** (É.-U.; Aut.; 1993) Charlie Sheen, Kiefer Sutherland. 8094669/8094669 CC

30 **CINÉMA** – Drame *1:50* ★★★ ***Conte de la folie ordinaire*** (Fr.-It.; 1981) Ben Gazzara, Ornella Muti. 8080466 CC

11:25

10 40 **CINÉMA** – Drame *2:00* ★ ***Mandingo*** (É.-U.; 1975) James Mason, Susan George. 8080466/8075534

11:30

2 6 **Sportsline** *:35* 8085911/8085911 CC

4 6 **Thin Blue Line** 68553/36927

5 18 **News** *:35* CC

9 **Roseanne** CC

12 **News** CC

13 **3rd Rock From the Sun** Dick learns that Mary is seeing a psychotherapist (Ana Gasteyer) and decides to sign up for sessions himself; Sally mistakes Don's Valentine's Day surprises as tokens from a stalker; Tommy is torn

THURSDAY

between Alissa and Mary's saucy niece (Lindsey J. McKeon). (R) CC

(TVO) **Studio 2** *1:00* 511640 CC

16 57 **Charlie Rose** *1:00* 91602

29 **3rd Rock From the Sun** 58843 CC

31 **Home Improvement** 8062060 CC

56 **Keeping Up Appearances** 8062060

60 **Nitelife** 8098485

62 **Late Show With David Letterman** *1:00* Journalist Connie Chung; comedian Harry Hill. 8090843 CC

68 **Judge Joe Brown** 8095398 CC

(APT) **Indigenous Circle** CC

(CLT) **Zip File**

(CMT) **Indie Scene** 321185

(CNN) **Moneyline** 618783

(COM) **Dennis Miller Live** CC

(DIS) **Living Sea** 407089 CC

(FAM) **Are You Afraid of the Dark?** 513599

(H&G) **Pool, Patio & Decks** 8060602

(MM) **Spotlight: Blink-182** 672331

(MM+) **Pop-Up Video**

(NW) **Culture Shock** 8062060 CC

(PRI) **Canadian Travel Show** 8062060 CC

(RDI) **Canada aujourd'hui: Ouest** 8060602

(ROB) **Dave Chalk Computer Show**

(SBK) **Judge Mathis** *1:00* 8090843

(STR) **National Enquirer on TV**

(SV) **MotorWeek**

(TEL) **Mega Babies** 8097756 CC

(TRE) **Care Bears** 8062060

(TV5) **Soir 3** 687263

(WPX) **Frasier** Frasier's hopes for silence and serenity are disrupted. 10669

(WTN) **The Decorating Challenge** 43911 CC

(YTV) **Beasties** 498331 CC

11:35

3 4 5 10 **Tonight Show With Jay Leno** *1:00* 8088008/8088008/8086640/8084282 CC

5 7 8 11 60 **Late Show With David Letterman** *1:00* Journalist Connie Chung; comedian Harry Hill. 8086640/8088008/8086640/8088008/8088008 CC

7 9 13 50 **Nightline** 8060602/8062060/8097756/8060602 CC

65 **NewMusic** 8062060 CC

(ASN) **Blind Date** CC

11:45

12 **Sports Night** 8075534 CC

Early Friday

Mid.

4 6 9 **MOVIE** – Suspense *2:30* ★★ ***Joe's So Mean to Josephine*** (Can.; 1996) The romance between a small-time crook and a straitlaced college girl sours and he refuses to accept the end of their relationship. Eric Thal, Sarah Polley. 856805/483089

8 **FX: The Series** *1:00* Rollie and Sanchez race against time to free a kidnapped girl. CC

11 **Judge Judy** CC

12 **Reel to Real**

13 **Will & Grace** A secret from Grace's past surfaces when Rob and Ellen announce their engagement; Jack struggles with his feelings at Rob's bachelor party. (R) CC

29 31 **Caroline in the City** CC

49 **CINÉMA** – Drame *2:00* ★★ ***Époux et amants*** (It.; 1991) Julian Sands, Joanna Pacula. 291490

56 **Charlie Rose** *1:00*

68 **Married...With Children** CC

(A&E) **Biography** *1:00* A profile of TV's Judge Judy Sheindlin, a former New York family court judge who now tries real-life cases on a nationally syndicated show.

(APT) **From Hawaii** *1:00*

(BET) **Midnight Love** – Music *1:00*

(BVO) **Homicide: Life on the Street** *1:00* CC

(CD) **CINÉMA** – Drame *2:00* ★★★ ***Le Gigolo américain*** (É.-U.; 1980) Richard Gere, Lauren Hutton. 8039732

(CLT) **Travel Magazine** Visiting Quebec City and Banff, Alta.

(CMT) **Top 12 People's Choice** *1:00*

(CNB) **Rivera Live** *1:00* CC

(CNN) **Larry King Live** *1:00*

(COM) **Larry Sanders** CC

(DIS) **Ultimate Guide to Big Cats** *1:00* CC

(FAM) **Sherlock Holmes in the 22nd Century** CC

(FN) **Food 911**

(H&G) **Martha Stewart Living**

(HIS) **Station X** *2:00* Examining the work of Allied code-breakers during the Second World War.

(LIF) **Extra** CC

(MM) **TooMuch4Much** *1:00* CC

(MM+) **Behind the Music** *1:00*

(NW) **National** CC

(OLN) **Trailblazers** *1:00*

(PRI) **I Dream of Jeannie**

(RDI) **Téléjournal/Le Point** *1:00* CC

(RDS) **Boxe** *1:30*

(ROB) **Bottom Line** *1:00*

(SHO) **MOVIE** *2:00* ***Killer Kid*** (Fr.; 1994) An 11-year-old assassin is taken to Paris for his first job where he develops a friendship that affects his loyalty to his terrorist cell. Teulik Jallab, Younesse Boudache. 629848

(SPC) **MOVIE** *2:00* ★★ ***The Ultimate Warrior*** (1975) Earth is environmentally devastated in the 21st century. Yul Brynner, Max von Sydow.

(STR) **Wild On** *1:00*

(SV) **American Muscle Magazine**

(TEL) **Wacky Races**

(TFO) **Panorama**

(TLA) **Charmed** *1:00* Phoebe has a premonition of herself in an execution chamber. (R) CC

(TLC) **Hunt for Amazing Treasures** *1:00* CC

(TNN) **In Fisherman**

(TRE) **Caring For Kids**

(TV5) **Journal de TV5**

(V) **Skylight**

(WGN) **In the Heat of the Night** *1:00* CC

(WPX) **Cheers** CC

(WTN) **Exposure: Environmental Links to Breast Cancer** *1:00* A look at environmental toxins and how they affect our health.

(YTV) **Are You Being Served?** CC

12:05

2 6 **Tribute TV** CC

5 13 **Open Mike With Mike Bullard** *1:00* CC

7 9 13 50 **Politically Incorrect** CC

12 **Providence** *1:00* CC

65 **MOVIE** – Adventure *1:55* ★★ ***Commando*** (1985) A retired agent puts his army training back to work when thugs kidnap his daughter. Arnold Schwarzenegger, Rae Dawn Chong. 8039732 CC

THURSDAY

(ASN) **Star Trek** *1:00*
(MN4) **MOVIE** – Drama *2:10* ★★ ***Dance With Me*** (1998) Chayanne, Vanessa L. Williams. [See Thu. 6 a.m. for details.] 8065157 CC

12:10

(MN3) **The Hunger** A stripper is protected by a ghost who seems to love her. CC

12:15

(TV5) **Pulsations** *1:00*

12:20

(MN1) **MOVIE** – Action *1:40* ***Best of the Best 4: Without Warning*** (1998) A martial arts expert flees Russian mobsters who are seeking a valuable computer disk that's in his possession. Phillip Rhee, Tobin Bell. 8051954 CC

12:25

(SE) **CINÉMA** – Horreur *1:40* ★★ ***Seigneur des ténèbres*** (É.-U.; 1997) Michael Rooker, Shawn Alex Thompson. 8063799

12:30

(11) **Judge Joe Brown** CC
(13) **Just Shoot Me** Jack discovers that a young man (Kadeem Hardison) has been posing as his son. (R) CC
(TVO) **MOVIE** (BW) – Comedy *1:25* ★★ ***Who Done It?*** (Brit.; 1956) A ice-rink sweeper decides to become a private eye after winning a lottery, and soon finds himself on the trail of international spies. Benny Hill, Belinda Lee. 8047751 CC
(29) (68) **Unhappily Ever After** CC
(31) **Taxi** CC
(57) **Jack Horkheimer**
(62) **The Late, Late Show with Craig Kilborn** *1:00* CC
(CLT) **Golf the World**
(COM) **Dream On** CC
(FAM) **Clarissa**
(FN) **The Best Of**
(H&G) **Design for Living**
(LIF) **Weird Homes**
(NW) **Business News** CC
(PRI) **Bewitched**
(SBK) **Wayans Bros.** CC
(SV) **Legends of Stock Car Racing**
(TEL) **Tom and Jerry**
(TFO) **Volt**
(TNN) **Bassmasters**
(TRE) **Ants In Your Pants**
(V) **On Main Street**
(WPX) **Honeymooners** (BW)
(YTV) **Keeping Up Appearances** CC

12:35

(2) (5) (6) (7) (8) **The Late, Late Show with Craig Kilborn** *1:00* CC
(3) (5) (10) **Late Night With Conan O'Brien** *1:00* Actor Kevin Bacon ("The Hollow Man"). CC
(4) **Jenny Jones** *1:00* CC
(7) **Entertainment Tonight** CC
(50) **Donny & Marie** *1:00*
(60) **Coach** CC

12:40

(MN3) **MOVIE** – Drama *1:30* ***The Courage to Love*** (2000) Vanessa Williams, Gil Bellows. [See Thu. 9 p.m. for details.] 8030461 CC

12:45

(PIX) **MOVIE** – Drama *1:35* ★★ ***April One*** (Can.; 1993) Janet Sears, Stephen Shellen. 8038003
(TBS) **MOVIE** – Western *2:00* ★★★ ***Fistful of Dollars*** (Italian; 1964) A crafty gunslinger is caught in the battle between two land-owning families trying to control a small town. The first film in director Sergio Leone's "Man With No Name" trilogy. Clint Eastwood, Marianne Koch. 8057138

12:50

(MN2) **MOVIE** – Horror *1:45* ***Bram Stoker's 'Shadowbuilder'*** (1997) Michael Rooker, Shawn Alex Thompson. [See Thu. 10:35 p.m. for details.] 8046022 CC

1 AM

(8) **ER** *1:00* Kovac holds the fate of several potential kidney-transplant patients in his hands when a donor becomes available; Romano spends a day working in the ER and is confronted with problems involving both doctors and patients; a past favor comes back to haunt Carter. (R) CC
(11) **Real TV** CC
(13) **News** CC
(29) **Married...With Children** CC
(56) **New Yankee Workshop** CC
(68) **The Ainsley Harriott Show** *1:00* CC
(A&E) **Investigative Reports** *1:00* Examining the emerging black market in human organ sales. (R) CC
(APT) **Tamapta**
(BET) **Comic View** *1:00*
(BVO) **MOVIE** *1:50* ★★ ***Reflections in a Golden Eye*** (1967) A woman married to a homosexual army captain has an affair with a neighbor at their Georgia military base. John Huston directed the adaptation of Carson McCullers' novel. Marlon Brando, Elizabeth Taylor. 8037374
(CLT) **Help TV** *1:00* CC
(CMT) **After Hours** *3:00*
(CNB) **News** *1:00*
(CNN) **Newsstand** *1:00*
(COM) **SCTV**
(DIS) **Elite Choppers** *1:00* CC
(FN) **Grillin' & Chillin'**
(H&G) **Awesome Interiors**
(LIF) **Martha Stewart Living** *1:00*
(MM) **Videoflow** *1:30*
(MM+) **Oasis 2000 — Live in London** *1:30*
(MP) **Vox Pop**
(net) **sportscentral** *5:00*
(NW) **Passionate Eye** *1:00* CC
(OLN) **Lonely Planet** *1:00* A visit to Sydney, Australia.
(PRI) **M*A*S*H** CC
(RDI) **Nouvelles** CC
(ROB) **Day Watch at the Bell** *2:00*
(STR) **E! News Daily**
(SV) **Legends of Motorsport**
(TEL) **Road Runner Show**
(TFO) **Bouillon de culture** *1:15*
(TLA) **News** *1:00* CC
(TLC) **Detectives of the Deep** *1:00* CC
(TNN) **Best of TNN Outdoors**
(TRE) **Little Star**
(WGN) **Matlock** *1:00* CC
(WPX) **Judge Mathis** *1:00*
(WTN) **You Won't Need Running Shoes, Darling** *1:00* A filmmaker's personal portrait of her parents.
(YTV) **Yes, Minister!** CC

1:05

(7) **Inside Edition** CC
(12) **Emergency** *1:00*

1:15

(TV5) **Verso**

1:30

(11) **Wings** CC
(13) **Sports Night** CC
(29) **Taxi** CC
(56) **This Old House**
(62) **Grace Under Fire** CC
(APT) **Top of the World**
(COM) **Just for Laughs**

(FN) **Extreme Cuisine**
(GLF) **Golf Central**
(H&G) **Room Service**
(MP) **Interfax**
(PRI) **M*A*S*H** CC
(RDI) **Capital Actions**
(RDS) **Passion plein air**
(STR) **Behind the Scenes**
(SV) **Speedvision Showcase**
(TEL) **Josie and the Pussycats**
(TNN) **Secrets of the Hunt**
(TRE) **Crazy Quilt**
(TSN) **CFL All-Star Challenge**
(YTV) **Gamespot International**

1:35

2 6 **Mad TV** *1:00* CC
3 5 10 **Later** CC
4 **Late Night With Conan O'Brien** *1:00* Actor Kevin Bacon ("The Hollow Man"). CC
5 **The Martin Short Show** *1:00*
7 **The Martin Short Show** *1:00* CC
9 **Extra** CC
13 **Roseanne Show** *1:00* CC
50 **NewsRadio** CC

1:45

(TV5) **TV5 l'invité**

2AM

8 **CTV News** CC
13 **All in the Family**
29 **Ricki Lake** *1:00* CC
56 **Practical Sportsman**
62 **Judge Mathis** *1:00*
65 **MOVIE** – Horror *2:00* ★★ ***Event Horizon*** (1997) The crew of a salvage vessel battle an unspeakable evil when they are sent on a mission to recover a spaceship from the far reaches of the solar system. Directed by Paul Anderson. Sam Neill, Laurence Fishburne. 682799 CC
68 **Empty Nest** CC
(A&E) **Investigative Reports** *1:00* Examining the emerging black market in human organ sales. (R) CC
(APT) **Northbeat**
(BET) **Live From L.A.** *1:00*
(CD) **Biographies: Jackie Chan** *1:00*
(CLT) **Money Machine**
(CNB) **Business Center** *1:00*
(CNN) **Sports** CC
(COM) **Dream On** CC
(DIS) **Storm Warning** *1:00* CC
(FN) **From Martha's Kitchen**
(GLF) **Golf Channel Academy**
(H&G) **Garden Architecture**
(HIS) **Tour of Duty** *1:00*
(LIF) **Eros** – Health *1:00*
(MN1) **MOVIE** – Action *1:35* ★★ ***The Big Hit*** (1998) A soft-spoken hit man finds himself battling his colleagues. Mark Wahlberg, Lou Diamond Phillips. 8049119 CC
(MP) **Top5.com**
(NW) **National** CC
(OLN) **Ride Guide**
(PRI) **Golden Girls** CC
(RDI) **Journal du Manitoba**
(RDS) **Sports 30 Mag** CC
(SHO) **Red Shoe Diaries**
(SPC) **X-Files** *1:00* CC
(STR) **E! True Hollywood Story** *1:00*
(SV) **Victory Circle** *1:00*
(TEL) **Star Trek: Animated Series**
(TLA) **Friends** CC
(TLC) **Mega Tech** *1:00* CC
(TNN) **Matt Houston** *1:00* CC
(TRE) **Little Bear** CC
(TSN) **Sportsdesk** *1:00* CC
(TV5) **Mondial d'impro Juste pour rire** *1:00*
(WPX) **Change of Heart**
(WTN) **wtn.ca** *1:00*
(YTV) **Internet Tonight**

2:05

5 **Emergency** *1:00*
8 **Donny & Marie** *1:00*
9 **NewsRadio** CC
10 **Tonight Show With Jay Leno** *1:00* CC
50 **Grace Under Fire** CC
(SE) **CINÉMA** – Drame *1:35* ★★ ***Revoir Julie*** (Can.; 1998) Dominique Leduc, Stéphanie Morgenstern. 8063799

2:20

(PIX) **MOVIE** – Crime Drama *1:30* ***Pouvoir Intime*** (Can.; 1986) Jacques Godin, Eric Brisebois. 8058867

2:30

8 **News** *:35*
13 **Cheers**
56 **Michigan Out-of-Doors**
68 **Empty Nest** CC
(APT) **Aboriginal Voices**
(CLT) **Universe: The Infinite Frontier**
(CNN) **Moneyline**
(COM) **Politically Incorrect** CC
(FN) **Hot Off the Grill**
(GLF) **Golf** *2:30* First-round coverage of the PGA John Deere Classic, from Coal Valley, Ill. (R)
(H&G) **Pool, Patio & Decks**
(MM) **Rap City**
(MM+) **BackTrax** *1:00*
(MP) **Clip** *1:00*
(NW) **Market Place** CC
(OLN) **16 MM**
(PRI) **Cheers** CC
(RDI) **Journal du Pacifique**
(RDS) **Sports extrêmes** *2:00*
(SHO) **Red Shoe Diaries**
(TEL) **Fireball XL5**
(TLA) **Caroline in the City**
(TRE) **St. Bear's Dolls Hospital**
(WPX) **Real TV**
(YTV) **Anti-Gravity Room** CC

2:35

2 6 **Don Stewart Ministries** CC
4 **Later** CC
7 **To be announced** *1:00*
9 **NewsRadio** CC
13 **Mad About You**
50 **Mad About You** CC

2:45

(TBS) **MOVIE** – Western *2:00* ★★ ***The Good Guys and the Bad Guys*** (1969) An aging lawman teams up with his former nemesis — an outlaw who's been kicked out of his gang because he's too old. Robert Mitchum, George Kennedy. 8051954
(TRE) **Pirates**

2:50

(BVO) **Bravo!News**

3AM

29 **Star Trek: Deep Space Nine** *1:00* CC
31 **Jenny Jones** *1:00* CC
56 **Mystery!** *1:00* CC
62 **Family Feud** CC
68 **MOVIE** – Thriller *2:00* ***Mister Frost*** (Fr.; Brit.; 1990) A serial killer under psychiatric observation claims to be the devil. Jeff Goldblum, Alan Bates. 8043935
(A&E) **Law & Order** *1:00* Greevey and Logan investigate the case of a man found with one kidney missing.
(ASN) **Atlantic Educational Television** *2:00*
(BET) **Jazz Scene** *1:00*
(BVO) **O. Henry's Full House** *2:00* Five directors pay homage to the author with this 1952 compilation of short stories.
(CD) **Phénomènes inexpliqués** *1:00*
(CLT) **Horizon** *1:00* CC

THURSDAY

(CNN) Larry King Live *1:00*
(COM) Open Mike With Mike Bullard *1:00* CC
(DIS) How'd They Do That? *1:00* CC
(FN) Molto Mario
(H&G) Martha Stewart Living
(HIS) Cold War *1:00* CC
(LIF) shiftTV
(MM) S Club 7 in Miami
(NW) Fifth Estate *1:00* CC
(OLN) Blue Reef Adventures
(PRI) Bynon *1:00* CC
(RDI) Journal de l'Ontario
(ROB) Bottom Line *1:00*
(SBK) Motown Live *1:00*
(SHO) MOVIE *2:00* ★ ***Sunset Heights*** (Irish; 1997) In a near-future Irish city, rival gangs co-operate to catch and execute a child killer. Patrick O'Kane, Peter Ballance. 841409
(SPC) Babylon 5 *1:00* CC
(STR) Wild On *1:00*
(SV) Corvette: The American Dream
(TEL) Blazing Dragons CC
(TLA) Cheers
(TSN) Off the Record
(TV5) Les Héros sont éternels *1:00*
(WPX) Judge Mathis *1:00*
(WTN) French & Saunders
(YTV) Rocky & Bullwinkle

3:05

2 6 Grown Ups CC
3 Tonight Show With Jay Leno *:55* CC
4 8 Tonight Show With Jay Leno *1:00* CC
5 Six Million Dollar Man *1:00*
5 Frasier CC
8 Up to the Minute *1:30*
9 World News Now *1:25* CC
10 Late Night With Conan O'Brien *:55* CC
13 World News Now *1:55*

3:30

62 Up to the Minute *2:00* CC
(FN) East Meets West
(H&G) Design for Living
(LIF) MoneySense Television
(MM) MuchMegaHits
(MM+) MuchMoreVideoFlow *2:30*
(MP) Box office
(OLN) Champions of the Wild
(RDI) Journal de l'Atlantique
(SV) SBK 2000
(TEL) Red Beard
(TLA) The Nanny CC
(TSN) Canadian Sportfishing
(WTN) Coronation Street 445732
(YTV) Woody Woodpecker CC

3:35

2 6 Your Lucky Stars CC
5 Mad About You
7 World News Now *:55* CC
(MN1) MOVIE – Action *1:30* ***G2*** (Can.; 1998) A reincarnated Macedonian warrior battles Mongols. Daniel Bernhardt, Meeka Schiro. 8031190 CC

3:40

(SE) CINÉMA – Suspense *1:40* ★ ***Requins*** (É.-U.; 1999) Casper Van Dien, Ernie Hudson. 8047751

3:50

(PIX) MOVIE – Drama *2:10* ★★★ ***Heartbreak Ridge*** (1986) Clint Eastwood, Marsha Mason. 8038003

4AM

3 Late Night With Conan O'Brien *1:00* CC
10 Home Again
29 Forgive or Forget *1:00* CC
31 Jerry Springer *1:00* CC
56 Economics U$A CC
65 MOVIE – Adventure *2:00* ★★ ***Commando*** (1985) A retired agent puts his army training back to work when thugs kidnap his daughter. Arnold Schwarzenegger, Rae Dawn Chong. 866683 CC
(A&E) MOVIE *2:00* ★ ***The Long-shot*** (1986) Four losers make a sure-thing bet at the racetrack. Tim Conway, Jack Weston. 801041
(BET) Success-n-Life – Religion *1:00*
(CD) CINÉMA – Drame *2:00* ★ ***Valérie*** (Can.; 1968) Danielle Ouimet, Guy Godin. 8050225
(CLT) Stephen Hawking's Universe *1:00* CC
(CMT) After Hours *2:00*
(CNN) Showbiz Today
(COM) The Daily Show CC
(DIS) Ultimate Guide to Big Cats *1:00* CC
(FN) In Food Today
(H&G) Awesome Interiors
(HIS) Great Crimes and Trials of the 20th Century Profiling serial killer Wayne Williams.
(LIF) Jack Hanna's Animal Adventures
(MM) Spotlight: Blink-182
(MP) Clip *3:00*
(NW) Life & Times *1:00* CC
(OLN) Board Wild
(PRI) What On Earth CC
(RDI) Téléjournal/Le Point *1:00* CC
(ROB) Money Line *1:00*
(SBK) Every Woman
(SPC) Star Trek: Deep Space Nine *1:00* CC
(STR) Behind the Scenes
(TEL) Dog City CC
(TSN) Speed Zone
(TV5) Journal de TV5
(V) To be announced
(WGN) News *1:00* CC
(WPX) Judge Mills Lane
(WTN) Sisters *1:00*
(YTV) Peter Pan CC

4:05

5 Up to the Minute CC

4:15

(TV5) TV5 l'invité

4:30

4 10 Early Today CC
5 CBS News CC
7 9 ABC News CC
56 Economics U$A CC
(CNN) Newsroom CC
(COM) Dennis Miller Live CC
(FN) Classic Cooking with the Galloping Gourmet
(H&G) Room Service
(HIS) Archaeology
(LIF) National Geographic
(MM) Videoflow *1:30*
(OLN) Extremists
(PRI) Guerilla Gardener CC
(RDS) Course de bateaux *1:00*
(SBK) Global Business People
(STR) Uncut
(TEL) Young Robin Hood CC
(TSN) Strongman Competition
(TV5) Pyramide
(V) Skylight
(WPX) Change of Heart
(YTV) Digimon: Digital Monsters CC

4:35

8 CBS News
(8) MOVIE – Drama *2:15* ***Our Mother's Murder*** (Made for Cable; 1998) The true story of publishing heiress Anne Scripps Douglas, who was murdered by her much-younger husband. Sarah Chalke, Roxanne Hart.

4:40

60 Nitelife

4:55

60 Commentary

THURSDAY

Morning

5 AM

2 6 Creflo A. Dollar Jr. CC
3 13 News *2:00*
4 7 9 News *2:00* CC
5 News *1:00* CC
7 Roseanne Show *1:00*
8 Sunrise Live *2:00*
10 First Business CC
29 Matlock *1:00*
31 The Nanny CC
50 Sheperd's Chapel *1:00*
56 Economics U$A CC
68 Taxi
ASN News CC
BVO Henry Miller is Not Dead *1:00*
CLT Calculus *2:30*
CNB Today's Business *2:00* CC
CNN Ahead of the Curve *2:00*
COM Saturday Night Live *1:00*
DIS Elite Choppers *1:00* CC
H&G How's That Made
HIS Combat BW *1:00*
LIF Nature Walk
NW Sense of History
OLN Wildlife Adventures *1:00*
PRI Alive! CC
RDI Monde ce matin
ROB Biz Buzz
SHO Dead Man's Gun *1:00*
SPC Voyage to the Bottom of the Sea *1:00*
STR In Focus *1:00*
TBS Good Times
TEL Donkey Kong Country CC
TSN Caribbean Workout
TV5 Intérieur nuit *1:00*
V Community Cable
WGN Matlock *1:00* CC
WPX News *1:00*
WTN Yoga *1:00*
YTV Dragonball Z CC

5:05

MN1 **Bill Maher: Be More Cynical** *1:00* The comedian offers his views on politics and current events. CC

5:20

SE CINÉMA – Aventure *1:40* ★★ ***Inspecteur Gadget*** (É.-U.; 1999) Matthew Broderick, Rupert Everett. 8055770 CC

5:30

2 6 Kenneth Copeland CC
10 News *1:30* CC
11 James Robison
31 Grace Under Fire CC
56 Study of Human Behaviour
60 Joyce Meyer
62 68 First Business CC
ASN Breakfast Television *2:30*
BET Creflo A. Dollar Jr. – Religion
H&G Kitty Bartholomew: You're Home
LIF Great Outdoorsman
NW Business News: Early Edition CC
PRI New Liar's Club CC
RDI Monde ce matin
RDS Splash moto-marine
ROB Dave Chalk Computer Show
TBS Gilligan's Island
TEL Animal Crackers CC
TSN Fitness Kick
V It's a New Day
YTV Pokémon CC

5:55

5 News *:35* CC

6AM

2 6 Blue Rainbow CC
5 This Morning *1:00* CC
5 13 News CC
7 CBS News CC
10 40 Salut, bonjour! *3:00*
11 12 News
11 Fitness Zone
TVO Polka Dot Door
16 Classical Stretch
29 Grace Under Fire CC
31 Kenneth Copeland
49 Un coin de chez nous
50 ABC News *1:00* CC
56 Study of Human Behaviour
60 Telejornal CC
65 Body Tech
A&E Simon & Simon *1:00*
BET Marilyn Hickey – Religion
BVO Performances
CD Contact animal *1:00*
CMT Coast to Coast
COM Bizarre
DIS Nature Nut CC
FAM Hello, Mrs. Cherrywinkle CC
GLF Golf Channel Academy Live *1:00*
H&G Kitchens and Bathrooms
HIS Cold War *1:00* CC
LIF Diagnosis
MM Frenchkiss
MM+ MuchMoreVideoFlow *5:00*
nel sportscentral AM *6:30*
NW NW Today CC
OLN Cottage Country
PIX MOVIE – Musical *2:25* ***Song of Norway*** (1970) Toralv Maurstad, Florence Henderson. 8058867
PRI Wine Television CC
RDI Matin express *3:00*
RDS Aérobique
ROB Day Watch This Morning *2:00*
SBK Creflo A. Dollar Jr.
SHO Hale & Pace
SPC Voyage to the Bottom of the Sea *1:00*
STR Best of City Lights
TBS Coach
TEL Raccoons CC
TLC Mother Nature
TRE Care Bears
TSN Sportsdesk *6:00* CC
TV5 Taxi pour l'Amérique
V It's a New Day
WPX News *2:00*
WTN Everyday Workout CC
YTV Kitty Cats CC

6:05

MN1 MOVIE – Drama *1:55* ★★★ ***Hope Floats*** (1998) A woman finds romance and comfort when she returns to her home town to restart her life after being dumped by her husband. Directed by Forest Whitaker. Sandra Bullock, Harry Connick Jr. 8051954 CC

6:30

2 6 Fibi's Funny Bones CC
4 6 9 11 CBC Morning News *2:00*
5 Riseup Ottawa *2:30*
5 12 13 Canada AM *2:30* CC
7 News
11 Day Watch This Morning *1:30* CC
TVO Elephant Show CC
16 Body Electric
49 Bibi et Geneviève
56 Country Spires
57 Bloomberg Money
60 Studio Aperto CC
62 CBS News CC
65 Breakfast Television *2:30* CC
BET Kenneth Copeland – Religion
BVO Literati
CMT CMT Morning *3:00*
COM The Warm-Up Show CC
DIS Profiles of Nature
FAM Busy World of Richard Scarry CC
H&G Let's Build
LIF Healthwatch Television
MM Spotlight: Blink-182
NW CBC Morning News *2:30* CC
OLN Great Outdoorsman
PRI Canadian Travel Show CC
RDS Sports 30 Mag *2:00* CC

(SBK) Benny Hinn
(SHO) Dick Spanner
(STR) Best of Ooh La! La!
(TBS) Family Ties
(TEL) Teddy Ruxpin
(TLC) Salty's Lighthouse
(TRE) Ants In Your Pants
(TV5) Télématin *2:00*
(V) Our Telecast
(WGN) Life in the Word
(WTN) Off the Map CC
(YTV) Once Upon A Hamster CC

7 AM

2 6 Babar CC
3 4 10 Today *2:00* Scheduled: Pop group *NSYNC performs. CC
5 7 8 62 Early Show *2:00* CC
7 9 13 50 Good Morning America *2:00* CC
8 Sheperd's Chapel *1:00*
9 32 Matin express *2:00*
(TVO) Noddy
16 Bloomberg Money
29 31 Magic School Bus CC
49 Vision mondiale *1:00*
56 Grandfather Reads
57 Sesame Street *1:00* CC
60 Chinese Newsline *1:00*
68 Tex Avery CC
(A&E) Classroom *1:00* CC
(BET) Ed Montgomery – Religion
(BVO) Bravo!Videos
(CD) Grandes Énigmes de l'histoire
(CNB) Squawk Box *3:00* CC
(CNN) Early Edition *2:00*
(COM) Wayne & Shuster
(DIS) Wildlife Theatre
(FAM) Adventures of the Gummi Bears CC
(GLF) Golf Central *2:00*
(H&G) Cottage Life
(HIS) Front Page Challenge
(LCF) Anatole
(LIF) Canadian Living Television
(MM) MuchMegaHits
(MP) Clip *2:00*
(OLN) Real Fishing
(PRI) Bynon *1:00* CC
(SBK) Disney's Doug CC
(SE) Tom et Sheena
(SHO) King of Kensington CC
(SPC) Ray Bradbury Theater
(STR) E! True Hollywood Story *1:00*
(SV) MotorWeek
(TBS) Saved By the Bell: The College Years
(TEL) Tazmania
(TFO) Picoli, Lirabo et les autres
(TLA) Full House
(TLC) Pappyland
(TRE) Little Star
(V) John Hagee Today
(WGN) Jack Van Impe
(WTN) World's Greatest Spas CC
(YTV) Panda Bear Daycare CC

7:15

(TFO) Grenier de Bisou
(YTV) Ruffus the Dog CC

7:20

(SE) Pocahontas

7:30

2 6 Digimon: Digital Monsters CC
(TVO) Arthur
16 Noddy
29 Garfield and Friends
31 Jonny Quest CC
56 Arthur CC
68 Dennis the Menace CC
(BET) Exalted World – Religion
(BVO) Originals in Art CC
(CD) Riches et célèbres
(CLT) Universe: The Infinite Frontier
(COM) Supertown Challenge CC
(DIS) Canadian Gardener
(FAM) Franklin CC
(H&G) Just Ask Jon Eakes
(HIS) Olympica
(LCF) Inspecteur Gadget CC
(LIF) Urban Peasant
(MM) MuchOnDemand
(OLN) Sportfishing B.C.
(SBK) Disney's Sabrina CC
(SHO) Madison CC
(SPC) Prisoners of Gravity
(SV) Hot Rod TV
(TBS) Saved By the Bell: The College Years
(TEL) Pippi Longstocking CC
(TFO) Les Wubulous
(TLA) Coach CC
(TLC) Rory's Place
(TRE) Crazy Quilt
(V) Benny Hinn
(WGN) Kenneth Copeland CC
(WTN) The Occasion CC
(YTV) Big Comfy Couch CC

7:45

(SE) Inspecteur Mouse

7:55

(TVO) The Bookshelf

8 AM

2 6 Popular Mechanics for Kids CC
8 Kenneth Copeland
11 Movie Show
13 News *3:00* CC
(TVO) Teletubbies
16 Teletubbies CC
29 Dennis the Menace
31 Boy Meets World CC
49 Petit Journal
56 Between the Lions CC
57 Barney & Friends CC
60 Rozmaitos'ci *1:00*
68 Sailor Moon CC
(A&E) Northern Exposure *1:00* CC
(ASN) News CC
(BET) Rod Parsley – Religion
(BVO) Scanning the Movies CC
(CD) Rivalités *1:00*
(CLT) Death and Afterlife *2:00*
(COM) Whose Line Is It Anyway?
(DIS) Cotter's Wilderness Trails CC
(FAM) Art Attack
(H&G) Gardener's Journal
(HIS) The Campbells
(LCF) Michatmichien CC
(LIF) TV GUIDE Television
(MM) TooMuch4Much *1:00* CC
(MN) MOVIE – Animation *1:30* ★★ ***Antz*** (1998) A neurotic worker ant decides to challenge the structure of his colony after falling for its princess. Voices include Woody Allen and Sylvester Stallone, as well as Sharon Stone and Gene Hackman. 977138 CC
(OLN) Nice Fish
(PRI) What On Earth CC
(ROB) Before Hours *1:30*
(SBK) Disney's Pepper Ann CC
(SHO) Kung Fu *1:00*
(SPC) Quantum Leap *1:00* CC
(STR) Best of MovieTelevision
(SV) This Week in NASCAR
(TBS) A Different World
(TEL) Bad Dog CC
(TFO) Mon amie Maya
(TLA) Andy Griffith (BW) CC
(TLC) Skinnamarink TV
(TRE) Little Bear CC
(V) Daily Mass
(WGN) Malibu, CA CC
(WPX) Maury Povich *1:00*
(WTN) Dancing at the Palais CC
(YTV) Kitty Cats CC

8:15

(SE) CINÉMA – Drame *2:00* ★★★ ***La Trêve*** (Fr.-It.; All.; 1996) John Turturro, Massimo Ghini. 8055770

8:25

(TVO) Why?
(PIX) Players *1:00*

8:30

2 6 Care Bears CC
4 6 9 CBC Playground *2:00*

FRIDAY

(8) News *2:30*
(11) James Robison
(11) Chef Pasquale
(TVO) Paper, Scissors, Glue
(16) Arthur CC
(29) Mad About You CC
(49) Ramona
(56) Teletubbies CC
(57) Mister Rogers CC
(68) Jonny Quest CC
(ASN) Moesha CC
(BET) Eddie Long – Religion
(BVO) Authors
(COM) Win Ben Stein's Money CC
(DIS) Great Canadian Parks CC
(FAM) PB & J Otter CC
(H&G) Kitty Bartholomew: You're Home
(HIS) The Way We Were CC
(LCF) Triple Z
(LIF) It's A Living
(OLN) PWC TV
(PRI) Guerilla Gardener CC
(RDS) Aérobique
(SBK) Disney's Recess CC
(STR) Hollywood Babylon
(SV) Classics
(TBS) A Different World
(TEL) Caillou CC
(TFO) Aventures de Skippy
(TLA) News CC
(TLC) Skinnamarink TV
(TRE) St. Bear's Dolls Hospital
(TV5) Les Zap
(V) Victory Now
(WGN) The Parent 'Hood CC
(WTN) In Fashion
(YTV) Country Mouse and City Mouse CC

8:35
(TVO) Elliot Moose

8:45
(TRE) Pirates

8:55
(FAM) Babar CC

9AM
(2) (6) Heart of Courage CC
(3) Later Today *1:00* Scheduled: Featuring Jennifer Beals and Melinda Graham. CC
(4) (8) Sally Jessy Raphael *1:00*
(5) Adventures of Very Roger
(5) Donny & Marie *1:00*
(5) (7) (7) (9) (10) (13) Regis & Kathie Lee *1:00*
(9) (32) Saveurs de saison
(10) (40) Place Melrose *1:00*
(11) CBC Playground *1:30*
(11) Roseanne Show *1:00* CC
(12) Body Tech
(13) (65) Maury Povich *1:00* CC
(TVO) Shining Time Station
(16) (56) Sesame Street *1:00* CC
(29) Forgive or Forget *1:00* CC
(31) Judge Joe Brown CC
(49) Cardio, Tae Boxe
(50) People's Court *1:00* CC
(57) Teletubbies CC
(60) Judge Mills Lane CC
(62) Judge Mills Lane
(A&E) Night Court
(ASN) The View *1:00* CC
(APT) Best of Takuginai
(BET) All *1:00*
(BVO) MovieTelevision CC
(CD) Biographies: Gloria Swanson *1:00*
(CNN) News *2:00* CC
(COM) Just for Laughs CC
(DIS) Summer@discovery.ca CC
(GLF) Golf *3:00* Second-round coverage of the European Tour TNT Dutch Open, from the Netherlands. [Tape delayed.] (L)
(H&G) Carol Duvall
(HIS) Sketches of Our Town
(LCF) Frissons
(LIF) Good Dog!
(MM) S Club 7 in Miami
(MP) Vox Pop
(NW) NW Today CC
(OLN) Forever Wild *1:00*
(PRI) RV Vacation Adventures CC
(RDI) Monde ce matin
(RDS) Golf *2:30*
(SBK) Screen Gems *1:00*
(SHO) Street Legal *1:00* CC
(SPC) War of the Worlds *1:00*
(STR) E! News Daily
(TBS) Little House on the Prairie *1:30*
(TEL) Paddington Bear CC
(TFO) Arsène Lupin
(TLA) News *3:00* CC
(TLC) Bingo & Molly
(TNN) Dallas *1:00* CC
(TRE) Care Bears
(TV5) Zig zag café *1:00*
(V) James Robison
(WGN) Wayans Bros. CC
(WPX) Jerry Springer *1:00*
(WTN) Everyday Workout CC
(YTV) Bananas in Pyjamas CC

9:05
(9) (32) CINÉMA – Drame *2:25* ★★ ***Un temps pour aimer*** (Can.; 1994) Russell Crowe, Christianne Hirt. 8053312/8053312 CC

9:20
(FAM) Katie & Orbie CC

9:25
(PIX) MOVIE – Drama *2:00* ★ ***In Country*** (1989) Bruce Willis, Emily Lloyd. 8051954

9:30
(2) (6) Humane Society *1:00* CC
(5) Body Tech
(12) Today's Cooking
(TVO) Guess What
(31) Judge Mills Lane CC
(49) Indices pensables
(57) Big Comfy Couch CC
(60) Divorce Court
(62) Judge Mills Lane
(68) Sister, Sister CC
(A&E) Night Court
(APT) Qaujisaut
(BVO) Telescope
(CMT) Coast to Coast
(COM) Comedy at Club 54 CC
(DIS) Foodstuff
(FN) Taste
(H&G) Sew Much Fun
(HIS) It Seems Like Yesterday CC
(LCF) Hé Arnold! CC
(LIF) Pet Project
(MM) GoWithTheFlow *2:00*
(MNT) MOVIE – Comedy *1:45* ★★★ ***Bowfinger*** (1999) A two-bit director tries to make his dream film by shooting around a big-name star, who's unaware of his own participation in the project. Written by Martin. Steve Martin, Eddie Murphy. 8058867 CC
(MP) Interfax
(NW) Fashion File CC
(PRI) Canadian Travel Show CC
(RDI) Le Point CC
(ROB) Day Watch This Morning *2:30*
(STR) F.Y.E!
(SV) Car & Track
(TEL) Triplets
(TFO) Méga été
(TLC) Salty's Lighthouse
(TRE) Blues Clues
(V) Kenneth Copeland
(WGN) Cosby Show CC
(WTN) Get Growing *1:00*
(YTV) Kleo the Misfit Unicorn CC

9:45
(TVO) Polka Dot Shorts
(TFO) Montre-moi ton école

9:50
(FAM) Billy the Cat CC

9:55
(TVO) Elliot Moose Costumed Shorts

10AM

3 Sally Jessy Raphael *1:00*
4 31 Jerry Springer *1:00*
5 The Ainsley Harriott Show *1:00* CC
5 60 Montel Williams *1:00* CC
5 13 Vicki Gabereau *1:00* CC
7 The Nanny
7 Martha Stewart Living *1:00* CC
8 Leeza *1:00*
9 11 Rosie O'Donnell *1:00* Scheduled: A look at Rosie's night hosting the Grammys. (R) CC
10 40 Top modèles 97480/368190
10 People's Court *1:00* CC
12 Travel Travel
13 The Martin Short Show *1:00*
TVO Elliot Moose Animated Shorts
16 56 Mister Rogers CC
29 Dr. Joy Browne *1:00*
49 Directement Louise *1:00*
50 Judge Mathis *1:00* CC
57 Dooley and Pals Show
62 Guiding Light *1:00* 8055770 CC
65 ASN Cityline *1:00*
68 Judge Mills Lane CC
A&E Murder, She Wrote *1:00* CC
APT Metcom
BET Morning Moves *2:00*
BVO The Directors *1:00*
CD CINÉMA – Drame policier *2:00* ★★★ ***Requiem pour un beau sans-coeur*** (Can.; 1992) Gildor Roy, Jean-Guy Bouchard. 8050225
CLT Accounting *1:00*
CMT CMT Songbook *1:00*
CNB Market Watch *2:00* CC
COM SCTV
DIS Harrowsmith Country Life
FN Cooking Live! *1:00*
H&G Design for Living
HIS Sketches of Our Town
LCF Ailes du dragon CC
LIF Urban Peasant
MP Top5.com
NW CBC Morning Extra *1:00* CC
OLN Undersea Adventures
PRI Alive! CC
RDI Monde ce matin
SBK Living Single CC
SHO A Country Practice *1:00*
SPC Star Trek *1:00*
STR Best of FashionTelevision
SV Marine Voyager
TEL Journey to the West CC
TFO Mon animal et moi
TLC Pappyland
TNN Dallas *1:00* CC
TRE It's itsy bitsy Time *1:00*
TV5 Journal de TV5
V Skylight
WGN Knight Rider *1:00*
WPX Maury Povich *1:00* CC
YTV Stickin' Around CC

10:05

TVO Little Bear

10:15

TVO The Wombles
FAM Busy World of Richard Scarry CC
SE CINÉMA – Drame *1:55* ***La Confession*** (É.-U.; 1999) Alec Baldwin, Ben Kingsley. 8067515
TFO Ma maison, ma musique
TV5 TV5 l'invité

10:30

2 6 100 Huntley Street *1:00* CC
4 6 9 11 CBC Playground: Mr. Dressup
7 Hollywood Squares
10 40 Saisons de Clodine
12 New World Wine Tour
TVO Paper, Scissors, Glue
16 Between the Lions CC
56 57 Zoboomafoo CC
68 Judge Joe Brown CC
APT Nations
COM Soap CC
DIS Guerilla Gardener
H&G Interiors by Design
HIS History Bites Channel-surfing during the time of the Declaration of Independence. CC
LCF Spirou CC
LIF What's For Dinner?
MP Clip *1:00*
OLN Aquanauts
PRI Wine Television CC
RDI Atlantique en direct *1:00*
SBK In the House CC
STR In Focus *1:00*
SV Powerboat TV
TBS Little House on the Prairie *1:00*
TEL Animal Crackers CC
TLC Jay Jay the Jet Plane
TV5 100% question
V On Main Street
WTN The Decorating Challenge CC
YTV Pumper Pups CC

10:35

TVO Polka Dot Shorts

10:40

FAM Art Attack

10:45

TVO Little Star
TFO Mumfie

11AM

3 Maury Povich *1:00* CC
4 6 9 CBC Playground: Sesame Park
4 10 Later Today *1:00* Scheduled: Featuring Jennifer Beals and Melinda Graham. CC
5 Breaker High CC
5 7 8 11 11 62 Price Is Right *1:00* CC
5 13 Dini *1:00* CC
7 9 13 50 The View *1:00* CC
8 Canada AM *2:00* CC
10 40 Aimer 29916/768916
12 Graham Kerr's Gathering Place *1:00*
13 100 Huntley Street *1:00* CC
TVO Country Mouse and City Mouse
16 56 Barney & Friends CC
29 Judge Mills Lane
31 Ricki Lake *1:00* CC
57 Dragon Tales CC
60 Jenny Jones *1:00* CC
65 Star Trek: The Next Generation *1:00* CC
68 Change of Heart CC
A&E Magnum, P.I. *1:00* CC
ASN News CC
APT Our People *1:00*
BVO Frame by Frame: The Invisible Art of Carol Spier *1:00* CC
CLT Wings Over Canada
CMT Top 12 People's Choice *1:00*
CNN In the Money *1:00* CC
COM Royal Canadian Air Farce CC
DIS Triumph and Tragedy on the Greatest Reef *1:00* CC
FAM Out of the Box CC
FN Pick Of The Day
H&G Cottage Life
HIS Combat (BW) *1:00*
LCF Mégabogues CC
LIF Weird Homes
MMP MuchMorewith...the Goo Goo Dolls
NW Business News Live *1:00* CC
OLN Cottage Country
PRI New Liar's Club CC
SBK Forgive or Forget *1:00*
SHO Friday the 13th: The Series *1:00* CC
SPC Highlander: The Series *1:00*
SV Planes of Fame *1:00*

(TEL) **Rescue Heroes** CC
(TFO) **Port Cook**
(TLC) **Bingo & Molly**
(TNN) **Dallas** *1:00* CC
(TRE) **Bear in the Big Blue House**
(TV5) **Bibliotheca**
(V) **Mandate For The Millennium**
(WGN) **Matlock** *1:00* CC
(WPX) **Jerry Springer** *1:00*
(WTN) **Cooking for Love**
(YTV) **Panda Bear Daycare** CC

11:15

(MM+) **MuchMoreVideoFlow** *1:45*
(MN1) **MOVIE** – Comedy *1:30* ★★ ***Kitchen Party*** (Can.; 1997) A suburban teen holds a party in his house while, elsewhere, his parents attend a party of their own. Directed by Gary Burns ("The Suburbanators"). Scott Speedman, Tygh Runyan. 8051954 CC
(YTV) **Ruffus the Dog** CC

11:25

(FAM) **Space Cases** *:35*
(PIX) **MOVIE** – Western *2:15* ★★★ ***Silverado*** (1985) Kevin Kline, Kevin Costner. 8057138

11:30

2 6 **World Vision** CC
4 6 9 **Raccoons**
5 **Best of MovieTelevision**
9 32 **Lingo** CC
10 40 **Coup de chapeau** CC
(TVO) **Stuff**
16 56 **Dragon Tales** CC
(29) **Judge Mills Lane**
(57) **Reading Rainbow** CC
(68) **Change of Heart** CC
(ASN) **Kingdom Adventure** CC
(CLT) **Full Motion Fitness**
(COM) **New Red Green** CC
(FN) **Classic Cooking with Julia Child**
(H&G) **At the Auction**
(LCF) **Opération caméléon** CC
(LIF) **Weddings**
(MM) **Frenchkiss**
(MP) **Box office**
(OLN) **Great Outdoorsman**
(PRI) **Wok with Yan** CC
(RDI) **Le Québec en direct**
(RDS) **Course de vélos de montagne**
(STR) **Q & E!**
(TBS) **Mama's Family**
(TEL) **Magic School Bus** CC
(TFO) **Sept pour l'aventure**
(TLC) **Skinnamarink TV**
(TRE) **Pocket Dragon Adventures**
(TV5) **50e avenue** CC
(V) **Judaism: A Quest For Meaning** A look at Jewish mysticism and what it means.
(WTN) **Bella**
(YTV) **Rupert** CC

11:45

10 40 **TVA en direct** *1:45*

Afternoon

Noon

2 6 **Jake and the Kid** *1:00* CC
3 7 8 13 **News**
4 6 9 11 **Midday** *1:00* CC
4 5 7 9 10 65 (CNN) **News** CC
5 5 11 13 **News** *1:00* CC
9 32 (RDI) **Le Midi** CC
12 **Flintstones**
13 **What's For Dinner?**
(TVO) **Kratts' Creatures**
16 **Rare Visions & Roadside Revelations**
29 **Fresh Prince of Bel-Air** CC
31 **Jenny Jones** *1:00* CC
49 **Les Pierrafeu**
50 **Extra** CC
56 **Teletubbies** CC
57 **G.E.D.**
60 (TLA) **Sally Jessy Raphael** *1:00*
62 **Family Feud** CC
68 **Dr. Joy Browne** *1:00* CC
(A&E) **L.A. Law** *1:00*
(ASN) **Touched by an Angel** *1:00* CC
(APT) **Aboriginal Voices** CC
(BET) **BET Videolink** *1:00*
(BVO) **Concerto: Bach and Albinoni**
(CD) **Bonanza** *1:00*
(CLT) **Through the Lens** *1:00*
(CMT) **Heart & Home** *3:00*
(CNB) **Power Lunch** *2:00* CC
(COM) **Open Mike With Mike Bullard** *1:00* CC
(DIS) **Lynette Jennings' Design** *1:00* CC
(FAM) **Lion King's Timon & Pumbaa** CC
(FN) **Molto Mario**
(GLF) **Golf Channel Academy**
(H&G) **Gardening by the Yard**
(HIS) **Archaeology**
(LCF) **Nouvelles aventures des Intrépides** CC
(LIF) **Canadian Living Television**
(MM) **Videoflow** *5:00*
(MN2) **MOVIE** – Comedy *1:45* ★ ***Detroit Rock City*** (1999) For details, see Saturday's Close Up. Edward Furlong, Giuseppe Andrews. 8047751 CC
(MN3) **MOVIE** – Comedy *1:45* ★★★ ***Bowfinger*** (1999) Steve Martin, Eddie Murphy. [See 9:30 a.m. for details.] 8054041 CC
(MN4) **MOVIE** – Drama *1:50* ***Histoires d'hiver*** (Can.; 1999) A hockey-obsessed boy comes of age in late-1960s Quebec. Joël Dalpé-Drapeau, Denis Bouchard. 8064428 CC
(MP) **Clip** *3:00*
(NW) **NW Today** *1:00* CC
(OLN) **Real Fishing**
(PRI) **I Dream of Jeannie**
(RDS) **Aérobique**
(ROB) **Day Watch at Noon** *1:00*
(SBK) **Blind Date** *1:00*
(SHO) **Forever Knight** *1:00* CC
(SPC) **Ray Bradbury Theater**
(STR) **Mysteries & Scandals**
(SV) **Motorcycle Racing** *2:00* Highlights of the road race on the Isle of Man.
(TBS) **Matlock** *1:00*
(TEL) **Scooby Doo**
(TFO) **Panorama**
(TLC) **Wedding Story**
(TNN) **Matt Houston** *1:00* CC
(TRE) **Ants In Your Pants**
(TSN) **Golf** *2:00* Second-round coverage of the European Senior British Open, from Northern Ireland.
(TV5) **Journal de TV5**
(V) **Fishing on the Brink** *1:00* Documenting the occupation of Government Fisheries offices by Nova Scotia fishermen.
(WGN) **Matlock** *1:00* CC
(WPX) **Judge Mathis** *1:00*
(WTN) **Her Money** CC
(YTV) **Batman**

12:10

(SE) **CINÉMA** – Drame *1:55* ★★★ ***Le Boxeur*** (É.-U.; Irl.; 1997) Daniel Day-Lewis, Emily Watson. 8063799 CC

12:15

(TV5) **Revue de presse canadienne**

12:25

(FAM) **Flash Forward** CC

12:30

4 **Jeopardy!** CC
5 7 8 62 **Young and the Restless** *1:00* 304206/399374/8040848/8066886 CC

(7) (9) (13) (50) **Port Charles** 8049119/63935/8036645/8049119 CC
(9) (32) **Tam Tam** CC
(10) **Extra** CC
(12) **News** CC
(13) **Travel Magazine**
(TVO) **Homestyle**
(16) **G.E.D.**
(29) **Home Improvement** CC
(49) **Grand Journal** CC
(56) **Sesame Street** *1:00* CC
(57) **EastEnders**
(65) **City Online** CC
(APT) **Nunavik Invitation** *1:00*
(BVO) **Concerto: Bach and Allessandro Marciello**
(CNN) **Burden of Proof** CC
(FN) **Ultimate Kitchens**
(GLF) **Golf Central**
(H&G) **Mrs. Greenthumbs**
(HIS) **Great Crimes and Trials of the 20th Century** Profiling convicted murderer Richard Speck.
(LCF) **Génération W** CC
(LIF) **Sue Warden Craftscapes**
(net) **Last Word with Jim Rome**
(OLN) **Sportfishing B.C.**
(PRI) **Bewitched**
(RDI) **Le Québec en direct** *1:30*
(RDS) **Sports 30 Mag** *1:00* CC
(SPC) **Weird Science**
(STR) **MediaTelevision**
(TEL) **Tazmania**
(TFO) **Branché**
(TLC) **Wedding Story**
(TRE) **Little Star**
(TV5) **Outremers** *1:00*
(WTN) **Debbie Travis' Painted House** CC
(YTV) **Pinky, Elmyra & the Brain** CC

12:45

(MNT) **MOVIE** – Action *2:00* ★★ ***The Siege*** (1998) The city of New York is put under martial law after a string of terrorist bombings in retaliation for the illegal capture of a Muslim leader by the U.S. government. Directed by Edward Zwick ("Glory"). Denzel Washington, Annette Bening. 8031190 CC

12:50

(FAM) **Clarissa**

1 PM

(2) (3) (4) (6) (10) **Days of Our Lives** *1:00* 38190/32916/8064428/81206/8037374 CC
(4) (6) (9) (11) **Urban Peasant**
(5) (7) (9) (13) (50) (ASN) **All My Children** *1:00* 83664/8037374/51190/8064428/8037374 CC
(5) (12) (13) **House & Home** CC
(8) **Movie Show**
(9) (32) **Chapeau melon et bottes de cuir** *1:00*
(11) **Fitness Zone**
(13) **Rutherford** *1:00* CC
(TVO) **More to Life** *1:00*
(16) **Mollie Katzen's Cooking Show**
(30) **Teletubbies**
(31) **Judge Mathis** *1:00* CC
(49) **Sexe et confidences** *1:00*
(57) **EastEnders**
(60) **Pasquale's Kitchen Express**
(65) **MOVIE** – Documentary *1:30* ***Drums of Voodoo*** (Can.; 1991) A portrait of Haiti and the voodoo religion, shot just before the 1991 coup that overthrew President Jean-Bertrand Aristide. 467041
(68) **Forgive or Forget** *1:00*
(A&E) **Law & Order** *1:00* CC
(BET) **Hits from the Streets** *1:00*
(BVO) **Night on Mount Edna** *1:00*
(CD) **Contact animal** *1:00*
(CLT) **Power of Place** CC
(CNN) **News** *2:00* CC
(COM) **Wayne & Shuster**
(DIS) **Harrowsmith Country Life** CC
(FN) **Calling All Cooks**
(H&G) **Kitchens and Bathrooms**
(HIS) **MOVIE** (BW) *2:00* ★★ ***The Scarface Mob*** (1962) Treasury agent Eliot Ness goes after legendary Chicago crime boss Al Capone. Robert Stack, Keenan Wynn. 8054041
(LCF) **Débrouillards** CC
(LIF) **What's For Dinner?**
(MMP) **Pop-Up Video**
(net) **Real Fishing**
(NW) **NW Today** *1:00* CC
(OLN) **Nice Fish**
(PRI) **All in the Family** CC
(ROB) **Market Coverage** *1:00*
(SBK) **Ricki Lake** *1:00* CC
(SHO) **Degrassi Jr. High** CC
(SPC) **Mysteries, Magic & Miracles**
(STR) **Uncut**
(TBS) **Hunter** *1:00*
(TEL) **Caillou** CC
(TFO) **Villages et visages**
(TLA) **Sally Jessy Raphael** *1:00* CC
(TLC) **Dating Story**
(TNN) **Waltons** *1:00* CC
(TRE) **Crazy Quilt**
(V) **Skylight**
(WGN) **News** *1:00*
(WPX) **Judge Mills Lane** CC
(WTN) **A Repair to Remember** CC
(YTV) **Percy's Park** CC

1:15

(FAM) **Little Lulu**

1:30

(4) (6) (9) (11) **Pamela Wallin**
(5) (5) (7) (8) (12) (13) (62) **Bold and the Beautiful** 87480/89848/8040848/55916/91732/8066886 CC
(8) **Dave Chalk Computer Show**
(10) (40) **Boutique TVA** *1:00*
(11) **Black Stallion**
(16) **Jerry Yarnell School of Fine Art**
(30) **Barbotons**
(56) **Reading Rainbow** CC
(57) **This Is America With Dennis Wholey**
(60) **South Asian News**
(APT) **Indian Legends**
(CLT) **Future File**
(COM) **Supertown Challenge** CC
(DIS) **Foodstuff**
(FN) **The Best Of**
(H&G) **House & Home**
(LCF) **Zone de turbulence** CC
(LIF) **Urban Peasant**
(MMP) **Rock & Roll Jeopardy!**
(net) **Horse Racing** *1:30* Race coverage from Woodbine Racetrack in Toronto. (L)
(OLN) **PWC TV**
(PRI) **All in the Family** CC
(RDS) **Course de motocyclettes**
(SHO) **Liberty Street**
(SPC) **Oracles of the Future**
(STR) **Hollywood Babylon**
(TEL) **Paddington Bear** CC
(TFO) **Bouquet de saveurs**
(TLC) **Dating Story**
(TRE) **Iris, the Happy Professor**
(TV5) **Découverte** CC
(V) **Off the Page with Lesley Choyce** Carolyn Gimian, editor of the Tibetan Buddhist text "The Essential Chogyam Trungpa."
(WPX) **Change of Heart**
(WTN) **Upwardly Mobile**
(YTV) **Country Mouse and City Mouse** CC

1:40

(FAM) **Franklin**
(PIX) **MOVIE** – Drama *2:00* ***Life Classes*** (Can.; 1987) Jacinta Cormier, Leon Dubinsky. 8058867

1:45

MN2 **TMN's The Movie News** CC

MN3 **MOVIE** – Animation *1:25* ★★ ***Antz*** (1998) [See 8 a.m. for details.] 8040848 CC

1:50

MN4 **MOVIE** – Drama *2:10* ★★ ***Without Limits*** (1998) Billy Crudup, Donald Sutherland. [See 4:20 p.m. for details.] 8045393 CC

2PM

2 6 **Bynon** *1:00* CC

3 10 **Passions** *1:00* 10913/8049119 CC

4 6 9 **North of 60** *1:00* CC

4 **Sally Jessy Raphael** *1:00* CC

5 **Cityline** *1:00*

5 7 8 11 62 **As the World Turns** *1:00* 54751/56119/8041577/92935/8067515 CC

5 12 13 **The City** *1:00* CC

7 9 13 50 **One Life to Live** *1:00* 8049119/74157/8036645/8049119 CC

8 **Hollywood Squares**

9 32 **Habitat traditionnel**

11 **Foster Parents Plan**

13 **News** CC

TVO **Spilled Milk**

16 **Needle Arts Studio**

29 **700 Club** *1:00*

30 **Malheurs de Sophie**

49 **CINÉMA** – Drame *2:00* ★★★★ ***La Grande Évasion*** (É.-U.; 1963) Steve McQueen, James Garner. 869190

56 **Theodore Tugboat** CC

57 **Uncommon Knowledge** CC

60 **Lamire** *1:00*

A&E **Northern Exposure** *1:00* CC

ASN **Camilla Scott** *1:00* CC

APT **Légendes du monde**

BET **Jam Zone** *2:00*

BVO **MOVIE** *1:40* ★★★ ***Bayo*** (Can.; 1985) A portrait of the lives of three generations of a Newfoundland fishing family. Ed McNamara, Patricia Phillips. 8031190

CD **CINÉMA** BW – Drame *2:00* ★ ***La Petite Aurore, l'enfant martyre*** (Can.; 1952) Yvonne Laflamme, Lucie Mitchell. 8059596

CLT **Mind, Body & Spirit**

CNB **Street Signs** *2:00* CC

COM **Whose Line Is It Anyway?**

DIS **Summer@discovery.ca** CC

FN **Cooking Live!** *1:00*

GLF **Golf Channel Workshop**

H&G **Carol Duvall**

LCF **Sur la piste** CC

LIF **Martha Stewart Living** *1:00*

MM+ **Behind the Music** *1:00*

NW **NW Today** *1:00* CC

OLN **Forever Wild** *1:00*

PRI **Murder, She Wrote** *1:00*

RDI **Ontario en direct** *1:00*

RDS **Motocross** *1:00*

ROB **Day Watch** *2:30*

SBK **Leeza** *1:00*

SHO **Two** *1:00* Gus is arrested and assigned to chain gang duty, then escapes with a fellow inmate in order to keep his true identity concealed.

SPC **Space: Above and Beyond** *1:00* CC

STR **Behind the Scenes**

SV **Motorcycle Racing** *1:00* FIM World Supersport from Circuit de Catalunya, Spain.

TBS **MOVIE** – Comedy *2:05* ★★★ ***The Bingo Long Travelling All-Stars & Motor Kings*** (1976) In 1939, a baseball player defies racial limits and the owners of the Negro National League by starting his own all-black team. Directed by John Badham ("Saturday Night Fever"). Billy Dee Williams, James Earl Jones. 8038003

TEL **Triplets**

TFO **Archimèdes**

TLA **Judge Mills Lane** CC

TLC **Baby Story**

TNN **TV Censored Bloopers** *1:00* CC

TRE **St. Bear's Dolls Hospital**

TSN **Golf** *2:00* First-round coverage of the Sr. PGA Lightpath Long Island Classic, from Jericho, N.Y. (L)

TV5 **Vins et fromages** CC

V **Kidzone**

WGN **MacGyver** *1:00* CC

WPX **Histeria!**

WTN **The Liver Birds**

YTV **Maisy**

2:05

FAM **Art Attack**

SE **CINÉMA** – Comédie *1:35* ★ ***Trippant*** (É.-U.; 1999) Deon Richmond, Donald Adeosun Faison. 8055770

YTV **Wildlife**

2:10

MN2 **MOVIE** – Drama *2:00* ★★★ ***Hope Floats*** (1998) Sandra Bullock, Harry Connick Jr. [See 6:05 a.m. for details.] 8047751 CC

YTV **Mopatops Shop**

2:15

TRE **Pirates**

2:20

YTV **Jellabies**

2:25

YTV **nanalan'**

2:30

8 **Change of Heart**

9 32 **Bande à Dingo** CC

10 40 **Maman Dion**

11 **World Wildlife Fund**

13 **Fibi's Funny Bones**

TVO **Judaism: A Quest For Meaning**

16 **Computer Chronicles**

30 **Spirou** CC

56 **Noddy** CC

57 **Wimzie's House** CC

65 **MovieTelevision** CC

68 **Magic School Bus** CC

APT **Best of Takuginai**

CLT **Media TV** CC

COM **Win Ben Stein's Money** CC

DIS **Beyond 2000**

FAM **Darkwing Duck** CC

H&G **Sew Much Fun**

LCF **Robinson Sucroé** CC

STR **Celebrity Profile** *1:00*

TEL **Patrol 03** CC

TFO **À l'aube des temps**

TLA **Judge Mills Lane** CC

TLC **Baby Story**

TRE **Little Bear** CC

TV5 **Court métrage: Les Pièces-à-trous**

V **James Robison**

WPX **Pokémon**

WTN **Coronation Street** 61022

YTV **Judy & David's Boom Box**

2:35

YTV **nanalan'**

2:40

YTV **Adventures of Spot**

2:45

MN1 **MOVIE** – Thriller *1:35* ***Evil Has a Face*** (1996) A skilled police sketch artist tries to help catch a child molester. Sean Young, William R. Moses. 8057138 CC

TV5 **Soccer** *1:45* Championnat de France de football opposant Paris Saint-Germain à Strasbourg. (L)

YTV **Kipper** CC

2:55

YTV **Spider** CC

3PM

2 6 7 9 13 50 **General Hospital** *1:00* 2119/88645/8049119/33119/8036645/8049119 CC

3 4 **Jenny Jones** *1:00* CC

4 6 9 **Canadian Gardener** CC

5 **Breaker High** CC

5 7 8 11 **Guiding Light** *1:00* 80003/15799/8041577/51515 CC

5 13 **The View** *1:00* CC

8 **News** *1:00*

9 32 **Mystérieuses cités d'or** CC

10 40 **Tarzan**

10 **Divorce Court** CC

11 **Comedy Kitchen**

12 **Rosie O'Donnell** *1:00* Scheduled: A look at Rosie's night hosting the Grammys. (R) CC

13 **Days of Our Lives** *1:00* CC

TVO **Dotto's Data Café**

16 **Wimzie's House** CC

29 **Power Rangers Lost Galaxy** CC

30 **Farafina** CC

31 68 **Magic School Bus** CC

56 **Big Comfy Couch**

57 **Kidsongs** CC

60 **Noi Oggi**

62 **Judge Judy**

65 **Cityline** *1:00* CC

A&E **Night Court**

ASN **Littlest Hobo** CC

APT **Our People** *1:00*

CLT **Help TV** *1:00* CC

CMT **Heart & Home** *2:00*

CNN **Talkback Live!** *1:00* CC

COM **Just for Laughs**

DIS **Inquiring Minds**

FAM **Goof Troop** CC

FN **In Food Today**

H&G **Gardening by the Yard**

HIS **It Seems Like Yesterday** CC

LCF **Spirou** CC

LIF **Canadian Living Television**

MMT **Oasis 2000 — Live in London** *1:30*

MP **Clip** *2:00*

net **Gillette World of Sports**

NW **NW Today** *1:00* CC

OLN **Undersea Adventures**

PRI **Golden Girls** CC

RDI **Ouest en direct** *1:00*

RDS **Motocross**

SBK **Judge Mathis** *1:00*

SHO **Water Rats** *1:00*

SPC **Babylon 5** *1:00* CC

SV **Motorcycle Racing** *1:00* FIM World GP 125 Dutch Grand Prix, from Assen, Netherlands.

TEL **Pippi Longstocking** CC

TFO **Grenier de Bisou**

TLA **Little House on the Prairie** *1:00*

TLC **Wedding Story**

TNN **The Real McCoys**

TRE **Care Bears**

V **Quick Study**

WGN **Lead-Off Man**

WPX **Big Cartoonie Show**

WTN **Sisters** *1:00*

YTV **Magic School Bus**

3:10

MN3 **MOVIE** – Action *1:40* ★ ***Wing Commander*** (1999) Two hot-shot fighter pilots join an intergalactic war and butt heads with the woman in charge of their mission. Freddie Prinze Jr., Matthew Lillard. 8050225 CC

WGN **Baseball** *3:05* San Francisco Giants at Chicago Cubs. (L) CC

3:15

TFO **Les Wombles**

3:30

4 6 9 **Riverdale** CC

5 **Roger's New Reality** CC

9 32 **Animaniacs** – Dessins animés CC

10 40 **Quoi de neuf Bugs?**

10 **Divorce Court** CC

11 **Judge Joe Brown** CC

TVO **Guess What**

16 **Reading Rainbow** CC

29 **Magic School Bus** CC

30 **Montre-moi ta ville**

31 68 **Flint the Time Detective** CC

56 **Dragon Tales** CC

57 **Between the Lions** CC

60 **Solomusica**

62 **Judge Joe Brown**

A&E **Night Court**

ASN **Very Radical**

COM **Comedy at Club 54** CC

DIS **Mission: Earth** CC

FAM **Aladdin** CC

FN **Ready Set Cook!**

GLF **Golf** *2:30* Second-round coverage of the PGA John Deere Classic, from Coal Valley, Ill. (L)

H&G **Mrs. Greenthumbs**

HIS **History Bites** Channel-surfing during the time of the Declaration of Independence. CC

LCF **Mégabogues** CC

LIF **Sue Warden Craftscapes**

net **Canadian Golf Tour Magazine**

OLN **Aquanauts**

PRI **Cheers** CC

RDS **Course de motocyclettes** *1:00*

STR **Mysteries & Scandals**

TEL **Bad Dog** CC

TFO **Livre de la jungle**

TLC **Wedding Story**

TNN **Alice**

TRE **Blues Clues**

V **Hancock & Company**

WPX **Batman & Superman**

YTV **Uh Oh!** CC

3:40

BVO **Bravo!News**

PIX **MOVIE** – Western *1:45* ★★★ ***The Long Riders*** (1980) David Carradine, Dennis Quaid. 8057138

SE **CINÉMA** – Drame *1:50* ★★★ ***Mon nom est Joe*** (Brit.; 1998) David McKay, Peter Mullan. 8043935

3:45

TVO **Elliot Moose Animated Shorts**

30 **Graine de champion**

4PM

2 6 **Clueless** CC

3 4 **Maury Povich** *1:00* CC

4 6 9 **Degrassi Jr. High**

5 ASN **Star Trek: The Next Generation** *1:00* CC

5 **Divorce Court** CC

5 7 7 8 9 12 13 **Oprah Winfrey** *1:00* CC

8 **House & Home** CC

9 32 **Nos plus belles vacances** CC

10 40 **Sunset Beach** *1:00* 43596/782596

10 11 **Rosie O'Donnell** *1:00* Scheduled: A look at Rosie's night hosting the Grammys. (R) CC

11 **The View** *1:00* CC

13 **Montel Williams** *1:00* CC

13 **Movie Show**

TVO **Noddy**

16 **Between the Lions** CC

29 **Digimon: Digital Monsters** CC

30 **Moomins**

31 68 **Monster Rancher**

49 **Pokémon** – Enfants

50 **Judge Judy** CC

56 57 **Arthur** CC

60 **Torre de Babel** *1:00*

62 **Judge Mathis** *1:00*

65 News *1:00* CC
A&E Murder, She Wrote *1:00* CC
APT Metcom
BET All *1:00*
BVO MOVIE *1:30* ***A Bullet in the Head*** (Can.; 1990) A wounded soldier struggles to keep his humanity in the face of atrocious war crimes being committed by both sides. Bertalan directed, scripted and produced. David Garfinkle, Attila Bertalan. [Viewer discretion is advised.] 182848
CD Hawai 5-O *1:00*
CLT FBI Files *1:00*
CNB Market Wrap *2:00* CC
CNN Street Sweep CC
COM SCTV
DIS Flightpath *1:00* CC
FAM Lion King's Timon & Pumbaa CC
FN East Meets West
H&G Design for Living
HIS American Cinema *1:00*
LCF Chair de poule CC
LIF What's For Dinner?
MN4 TMN's The Movie News CC
net Golf *2:30* Second-round coverage of the PGA John Deere Classic, from Coal Valley, Ill.
NW Absolutely Canadian *1:00* CC
OLN Board Wild
PRI M*A*S*H CC
RDI Nouvelles
SBK Judge Joe Brown *1:00*
SHO Tarzan CC
SPC Star Trek *1:00*
STR In Focus *1:00*
SV Classics
TEL Flying Rhino Junior High CC
TFO Mon amie Maya
TLA Pokémon CC
TLC Baby Story
TNN Cagney & Lacey *1:00*
TRE It's itsy bitsy Time *1:00*
TSN Women's Golf *1:30* First-round coverage of the Giant Eagle LPGA Classic, from Warren, Ohio.
V Callwood's National Treasures *1:00*
WPX Pokémon
WTN Canadian Wine Cellar CC
YTV Rugrats CC

4:05

TBS Cosby Show

4:10

MN2 MOVIE – Comedy *1:50* ★★★ ***Bowfinger*** (1999) Steve Martin, Eddie Murphy. [See 9:30 a.m. for details.] 8055770 CC

4:20

MN1 MOVIE – Drama *2:00* ★★ ***Without Limits*** (1998) The true story of innovative Olympic runner Steve Prefontaine, who was killed in a car accident in 1976. Directed by Robert Towne. Billy Crudup, Donald Sutherland. 8038003 CC

4:30

2 6 Young and the Restless *1:00* 88041/31157 CC
4 6 9 Degrassi Jr. High
5 Divorce Court CC
8 Bold and the Beautiful CC
9 32 Océane CC
13 Grace Under Fire
TVO Rainbow Fish
16 57 Wishbone CC
29 Monster Rancher CC
30 Simba, le roi lion
31 68 YTV Digimon: Digital Monsters CC
49 Les Simpson
50 Judge Joe Brown CC
56 Barney & Friends CC
APT Nunavik Invitation *1:00*
CNN Showbiz Today CC
COM Soap CC
FAM Disney's Hercules
FN Hot Off the Grill
H&G Before & After
LCF Animorphs CC
LIF Weddings
MM+ MuchMorewith...Tina Turner
MN4 MOVIE – Comedy *1:30* ★★ ***Kitchen Party*** (Can.; 1997) Scott Speedman, Tygh Runyan. [See 11:15 a.m. for details.] 8036645 CC
OLN Extremists
PRI M*A*S*H CC
RDI Journal de France 2
RDS Ski nautique *1:00* Présentation de la 41e édition du Championnat des maîtres.
ROB Day Watch at the Bell *1:30*
SHO Katts & Dog CC
TEL Rescue Heroes CC
TFO Port Cook
TLA Histeria! CC
TLC Dating Story
TV5 Journal belge
WPX Batman & Superman
WTN Off the Map CC

4:35

TBS Cosby Show

4:45

TVO Art Attack
MM+ MuchMoreVideoFlow *2:15*

4:50

MN3 TMN's The Movie News CC

5PM

3 13 News *1:00*
4 6 9 Simpsons CC
4 7 News *1:00* CC
5 Touched by an Angel *1:00* CC
5 News *1:30* CC
5 7 13 Home Improvement
8 News
8 The City *1:00* CC
9 32 Watatatow 2799/43003 CC
9 10 News CC
10 40 Feux de l'amour *1:00* 9848/976848
11 Simpsons
11 Judge Judy CC
12 Hollywood Squares CC
TVO Country Mouse and City Mouse
16 57 ZOOM CC
29 SBK Ricki Lake *1:00* CC
30 Malheurs de Sophie
31 Judge Judy *1:00* CC
49 Nouvelles *1:30* CC
50 Rosie O'Donnell *1:00* Scheduled: A look at Rosie's night hosting the Grammys. (R) CC
56 Peacetalks
60 Telejornal CC
62 Judge Judy
65 National Enquirer CC
68 Roseanne CC
A&E Magnum, P.I. *1:00* CC
ASN NewMusic CC
BET Rap City: The Bassment *2:00*
CD Agents très spéciaux *1:00*
CLT New Detectives *1:00*
CMT Rock N' Country *1:00*
CNN Inside Politics *1:00* CC
COM Bizarre
DIS Triumph and Tragedy on the Greatest Reef *1:00* CC
FAM Disney's Doug
FN Essence of Emeril
H&G New Yankee Workshop CC
HIS Combat BW *1:00*
LCF Aventures de Sinbad *1:00* CC
LIF Martha Stewart Living *1:00*
MM Countdown *1:30*

(MP) Vox Pop
(NW) Passionate Eye *1:00* CC
(OLN) Wildlife Adventures *1:00*
(PRI) I Dream of Jeannie
(RDI) Aujourd'hui *1:00*
(SHO) Counterstrike *1:00* CC
(SPC) Quantum Leap *1:00* CC
(STR) Tonight Show With Jay Leno *1:00* CC
(SV) This Week in NASCAR
(TEL) Sonic Underground CC
(TFO) Classiques animés *:45*
(TLA) (YTV) Pokémon CC
(TLC) Hometime
(TNN) Dukes of Hazzard *1:00* CC
(TRE) Bear in the Big Blue House
(TV5) Journal suisse
(V) Wonder Years CC
(WPX) The Parent 'Hood
(WTN) In Fashion

5:05

(TBS) Full House

5:15

(MN3) MOVIE – Thriller *1:45* ***The Ripper*** (Australian; 1997) Patrick Bergin, Gabrielle Anwar. [See 10:45 p.m. for details.] 8041577 CC

5:25

(PIX) MOVIE – Science Fiction *1:50* ★★ ***She*** (Brit.; 1965) Ursula Andress, John Richardson. 8031190

5:30

2 6 News CC
4 6 9 Jonovision CC
5 13 Drew Carey CC
7 Seinfeld
8 Entertainment Tonight
9 32 Lingo CC
9 News *1:00* CC
10 Express News CC
11 News
11 Access Hollywood CC
12 Seinfeld CC
13 Rosie O'Donnell *1:00*
Scheduled: A look at Rosie's night hosting the Grammys. (R) CC
(TVO) Arthur
16 57 Zoboomafoo CC
30 Il était une fois l'homme
56 To the Contrary
60 Sister, Sister CC
62 68 Caroline in the City CC
65 Blind Date CC
(ASN) Home Improvement CC
(APT) Nations
(BVO) 1996 Festival of Animation
(COM) The Warm-Up Show CC
(FAM) Disney's Recess
(FN) Molto Mario
(H&G) Extreme Homes
(MP) Interfax
(PRI) Bewitched
(RDS) Splash moto-marine
(SE) CINÉMA – Dessins animés *1:30* ***Le Roi et moi*** (É.-U.; 1999) 829428
(SV) Hot Rod TV
(TEL) Sabrina: The Animated Series CC
(TLA) Histeria! CC
(TLC) Hometime
(TRE) Teletubbies
(TSN) 101 Extreme Wipe-Outs
(TV5) Pyramide
(V) Cosby Show CC
(WPX) Wayans Bros. CC
(WTN) Mary Tyler Moore
(YTV) Dragonball Z CC

5:35

(TBS) Full House

5:45

(TFO) Picoli, Lirabo et les autres

5:55

(TVO) Babaloos

Evening

6 PM

2 4 6 6 10 11 News CC
3 4 7 8 13 50 News
5 5 7 12 13 16 56 65 News *1:00* CC
8 The Martin Short Show *1:00*
9 32 Nouvelles
9 ER *1:00* CC
10 40 Nouvelles CC
11 News *1:00*
(TVO) Kratts' Creatures
29 Judge Judy
30 CINÉMA – Comédie *1:00* ***Le Mystère du château de Dracula*** (Téléfilm; 1973) Des enfants tournant un film d'amateurs dans un phare abandonné y découvrent des voleurs de bijoux. Johnny Whitaker, Mariette Hartley. [Conclusion.] 35916
31 60 Simpsons CC
57 BBC World News
62 Mad About You CC
68 Drew Carey CC
(A&E) L.A. Law *1:00*
(ASN) Friends CC
(APT) Igalaaq
(BVO) Montreal Jazz Festival *1:00* CC
(CD) Contact animal *1:00*
(CLT) Medical Breakthroughs
(CMT) Today's New Country *1:00*
(CNB) The Edge CC
(CNN) CNN Worldview CC
(COM) Royal Canadian Air Farce CC
(DIS) How'd They Do That? *1:00* CC
(FAM) Little Lulu
(FN) Calling All Cooks
(GLF) Golf Channel Academy Live *1:00*
(H&G) Interiors by Design
(HIS) It Seems Like Yesterday CC
(LCF) Dans une galaxie près de chez vous CC
(LIF) Good Dog!
(MN2) MOVIE – Drama *2:00* ★★ ***Without Limits*** (1998) Billy Crudup, Donald Sutherland. [See 4:20 p.m. for details.] 8055770 CC
(MN4) RUDE awakening CC
(MP) Top5.com
(NW) BBC World News CC
(OLN) All-Strength Challenge *1:00* Coverage of a regional event, from Quebec City.
(PRI) Bynon *1:00* CC
(RDI) Euronews
(RDS) Sharks H2O
(ROB) Bottom Line *1:00*
(SBK) Judge Judy *1:00*
(SHO) Danger Bay
(SPC) Highlander: The Series *1:00*
(STR) StarTV
(SV) Legends of Motorsport
(TEL) Archie's Weird Mysteries CC
(TFO) Aventures de Skippy
(TLA) Big Cartoonie Show CC
(TLC) Home Again
(TNN) Waltons *1:00* CC
(TRE) Zoboomafoo
(TSN) Off the Record
(TV5) 100% question
(V) Littlest Hobo
(WPX) Fresh Prince of Bel-Air CC
(WTN) World's Greatest Spas Brigitte discovers underwater therapy in Austria. (R) CC
(YTV) Uh Oh! CC

6:05

(TBS) Roseanne

6:15

(WGN) 10th Inning

6:20

(MN1) Robert Schimmel: Unprotected *1:00* The comedian shares his views on the current sexual climate. CC

Friday

Turn to the next page for tonight's
Pay-TV, Sports, Music, French & News Channels

	8:00	8:30	9:00	9:30	10:00	10:30
2 6	Sliders		Greed		20/20	
3 4 10	Providence		Dateline NBC		Law & Order: SVU	
4 6 9	◄ Movie: *Once in a Blue...*		National		Baseball: Toronto at...	
5	Belief		Earth: Final Conflict		First Wave	
5 7 8 11 62	Big Brother	Candid...	JAG		Nash Bridges	
5 13	Power Play		Cold Squad		Law & Order: SVU	
7 9 13 50	Sabrina	Boy/World	Making/Band	Making/Band	20/20	
8	News	Canada Ton.	News		Wheel...	Jeopardy!
11	TBA		National		Baseball: Toronto at...	
12	Power Play		The City		Total Recall 2070	
13	News	Canada Ton.	Nash Bridges		Providence	
TVO	Studio 2		Heartbeat		Four/Floor	History Bite
16	Washington	Wall Street	Ballykiss.		Masterpiece Theatre	
29	Belief		Now or Never		Seinfeld	Frasier
31	Belief		Now or Never		News	
56	Washington	Wall Street	Movie: *Mrs. Miniver*			
57	Easter Island		Mystery!		Detectives	
60	Studio...	Marilena	Chinese Newsline		Frasier	3rd Rock
65	Lexx		Movie: *Bitter Vengeance*			
68	Belief		Now or Never		News	Home Imp.
A&E	Biography		Poirot		Investigative Reports	
ASN	Movie: *Ghostbusters II*				News	
APT	Légendes	Metcom	Our People		Movie: *Billy Jack*	
BET	Good News	Amen	Comic View		Movie: *Rendezvous*	
BVO	Scan Movies	Telescope	Movie: *Queen of Hearts*			
CLT	Help TV		FBI Files		New Detectives	
CNB	Nat'l Geog.				News	
COM	SCTV	Just/Laughs	South Park	Incorrect	Mike Bullard	
DIS	Yellowstone Otters		Via Mala		Discovery's Canada	
FAM	Movie: *Annie*				Movie: *Superman*	
FN	Emeril		Door...	The Best Of	Iron Chef	
H&G	Garden/Yard	Greenthumbs	M. Stewart	Design...	Homes by...	Kit. & Bath.
HIS	Yesterday	Great Crimes	Movie: *Roots*			
LIF	Moving...	Weird Homes	Extra	Dogs/Jobs	TV GUIDE	Dinner?
PRI	Murder, She Wrote		Golden Girls	Cheers	M*A*S*H	M*A*S*H
ROB	◄ Day Watch at the Bell		Bottom Line		Moneyline	
SHO	Two		Nikita		Oz	
SPC	Sliders		Lexx		Star Trek: DS9	
STR	Star!News...	Scandals	Star!...		C. O'Brien	
TBS	◄ Baseball: Houston at Atlanta					Movie: *Twins*
TEL	Addams...	Angela...	Simpsons	...Bugito	Animania	Cybersix
TLC	Undercover Stings		Automania		History/Car	
TNN	ECW Wrestling		TBA			
V	Call My...	Open Hearts	Narmada: A Valley rises			Disability
WTN	Intimate Portrait		Movie: *Robin Cook's 'Mortal Fear'*			
YTV	Hit List			Gamerz	System Crash	Student

◄ Earlier start time

Ready for more?

Television's most talked about series is back!



"Definitely not a show to watch with your mother."
- OTTAWA CITIZEN

SEX AND THE CITY

ALL-NEW SEASON PREMIERE TONIGHT AT MIDNIGHT ET · 9 PM PT
ENCORE PRESENTATION SATURDAY NIGHT AT 11 PM ET · 8 PM PT

Bravo!

PART OF BRAVO!'S **TV AS GOOD AS IT GETS** - ORIGINAL · GROUNDBREAKING · CRITICALLY ACCLAIMED TV

Friday

	8:00	8:30	9:00	9:30	10:00	10:30
Pay-TV						
MN1	◄ Movie: *Detroit Rock City*		Movie: *Stir of Echoes*			Movie
MN2	Movie: *Stir of Echoes*			Movie: *Evil Has a Face*		
MN3	◄ Movie: *The Siege*		Movie: *B.U.S.T.E.D.*			Movie
MN4	Movie: *Hope Floats*				TLC: Sold Out	
PIX	◄ Movie: *The Vengeance...*		Movie: *In Country*			
SBK	The Strip		Secret Agent		Star Trek: Voyager	
TLA	Sister...	Wayans Bros.	Fresh Prince	Fresh Prince	Friends	Seinfeld
WGN	Movie: *Head On*				Baseball: Chicago at...	
WPX	Baby Blues	Baby Blues	Young Americans		News	
Sports						
GLF	Golf: PGA John Deere Classic					Golf Central
net	◄ Soccer: Toronto at Rochester			Sports...	sportscentral	
OLN	Nat'l Geog.		Horizons		LonelyPlanet	
SV	Auto Racing: USAR Hooters Pro Cup				Auto Racing	
TSN	◄ CFL: Hamilton at Toronto					CFL All-Star
Music						
CMT	Face Music	Julian...	Top 12		Songbook	
MM	◄ Countdown		Electric Circus			Rap City
MM+	VideoFlow	Pop-Up Video	The Story of		Retro Boogie Dance Party	
French						
9 32	C'est ma tournée!		Zone libre		Téléjournal/Le Point	
10 40	Cinéma: *Columbo change de peau*				Nouvelles	Tôt ou tard
30	Ciel! Mon Pinard		Cinéma: *Céline et Julie vont en bateau*			
49	Cinéma: *Beauté fatale*				Grand Jrnl	Été au...
CD	Des crimes/hommes		Biographies		Procès chocs	
EVA	Plans d'eau	Escapades	Lonely Planet		Golfs/monde	Le Sport
HST	Rome		Cinéma: *L'Empire du soleil*			
MP	Décompte				Bouge!	
RDI	Reportages		Nouvelles	Partis...	20e siècle	
RDS	Football LCF: Montréal à Winnipeg					
S+	St-Tropez, sous le soleil		Cinéma: *Une femme sans passé*			
SE	◄ Cinéma: *Docteur Patch*		Cinéma: *Attention Madame Tingle!*			Cinéma
TFO	Panorama	Branché	Archimèdes	Aube/temps	Cinéma: *Le Temps...*	
TV5	◄ Thalassa	Montagne		Festival d'été de Québec		Jrnl belge
Z	Highlander		X Files		Zone Extrême	
News						
CNN	News		Larry King Live		Newsstand	
NW	Passionate		National		Hot Type	On the Arts

6:30

2 6 First National CC
3 4 10 NBC News CC
4 6 Culture Shock
5 7 8 62 CBS News CC
9 32 Des mots et des maux
9 13 50 ABC News CC
10 40 Tôt ou tard
11 Canada Tonight CC
13 Young and the Restless *1:00* CC
TVO Stuff
29 Judge Judy
31 Simpsons CC
49 Indices pensables
57 Nightly Business Report CC
60 Frasier CC
68 3rd Rock From the Sun CC
ASN Drew Carey CC
APT Aboriginal Voices CC
CLT Mind, Body & Spirit
CNB Business Center *1:00* CC
CNN Moneyline *1:00* CC
COM New Red Green CC
FAM Gargoyles
FN From Martha's Kitchen
H&G Homes by Design

◄ Earlier start time

(HIS) **The Way We Were** CC
(LCF) **Clueless** CC
(LIF) **Pet Project**
(MM) **CombatZone** *1:00*
(MN4) **MOVIE** – Animation *1:30* ★★ ***Antz*** (1998) [See 8 a.m. for details.] 8056409 CC
(MP) **Clip**
(net) **sportscentral**
(NW) **Business News: Early Edition** CC
(RDI) **Capital Actions**
(RDS) **Sports 30 Mag** *1:00* CC
(SHO) **TNT**
(STR) **MovieTelevision**
(SV) **This Week In Dirt**
(TEL) **Birdz** CC
(TFO) **Arsène Lupin**
(TLA) **Batman & Superman** CC
(TLC) **Home Again**
(TRE) **Blues Clues**
(TSN) **Sportsdesk** CC
(TV5) **Les Arts et les autres**
(V) **Littlest Hobo**
(WGN) (WPX) **Fresh Prince of Bel-Air** CC
(WTN) **The Occasion** A newlywed learns how to throw a dinner party. (R) CC
(YTV) **Sailor Moon** CC

6:35

(TBS) **Roseanne**

7 PM

2 6 **Making the Band** 1645/7461 CC
3 **Access Hollywood** 8799
4 6 9 **MOVIE** – Comedy-Drama *2:00* ***Once in a Blue Moon*** (1995) Two boys from troubled families decide to escape their problems by building a rocket and travelling to the moon. Cody Serpa, Simon Baker. 61515/85729
4 5 15 13 **Wheel of Fortune** 8036645/6119/8751 CC
5 **ER** *1:00* Carter and Benton assist on a kidney transplant; Jeanie re-examines her feelings for Al when he participates in Fischer's study on AIDS patients. 44799 CC
7 **Jeopardy!** 4515
7 **ABC News** 8049119 CC
8 **Wheel of Fortune** 8041577
8 **Oprah Winfrey** *1:00* CC
9 32 **Tam Tam** 2935/63867 CC
9 **Inside Edition** 2935 CC
10 40 **Claire Lamarche** *1:00* 71867/410867
10 **Frasier** The Crane siblings accompany Martin to his favorite restaurant. 8049119 CC
11 **Home Improvement** Tim and Jill scheme to find out which of their sons is the owner of a bag of marijuana. 7003
11 62 **Hollywood Squares** 979935/8067515 CC
12 **Access Hollywood** 5645 CC
13 **Friends** 8036645
TVO **Taking Care** 78931
16 56 **Nightly Business Report** 1461/8041577 CC
29 **Frasier** 31393 CC
30 **Branché** 39935 CC
31 50 60 **3rd Rock From the Sun** 8041577/8049119/590577 CC
49 **Partis pour l'été** 793683 CC
57 **News** *1:00* CC
65 **Seinfeld** Jerry and Elaine back off when asked to become godparents to their friends' baby. 975225 CC
68 **Friends** 8067515 CC
A&E **Law & Order** *1:00* 779193 CC
ASN **Star Trek: Voyager** *1:00* There's no accounting for taste when an alien race worships the Doctor's singing, prompting the medico to consider leaving Voyager to become a rock star. (R) CC
APT **Qaujisaut**
BET **Hits from the Streets** *1:00*
BVO **Bravo!Videos** 320751
CD **Grandes Énigmes de l'histoire** Le débarquement en Normandie. (R) 8041577
CLT **C/Net News** *1:00*
CMT **CMT Hot 1s** *1:00* 401225
COM **Kids in the Hall** *1:00*
DIS **Summer@discovery.ca** 984867 CC
FAM **So Weird** A mischievous will-o'-the-wisp takes over Jack's body. 513409
FN **Cooking Live!** *1:00* 8047751
GLF **Golf Channel Academy** 8049119
H&G **This Old House** 8049119
HIS **Archaeology** 8041577
LCF **Hé Arnold!** 322119 CC
LIF **TV GUIDE Television** 8049119
MM **Golden Age of Rock 'N Roll** *1:00* Featuring the soul music of the Four Tops and James Brown.
MN3 **MOVIE** – Action *2:00* ★★ ***The Siege*** (1998) Denzel Washington, Annette Bening. [See 12:45 p.m. for details.] 8041577 CC
MP **Hip Hop** *1:00*
net **Canadian Golf Tour Magazine**
NW **NW Reports** 8041577 CC
OLN **Lumberjack Competition** 8036645
PRI **Prime Business** 8041577 CC
RDI **Monde ce soir** 8049119 CC
ROB **Day Watch at the Bell** *2:00*
SBK **Seinfeld** Jerry's membership at the Friars Club is jeopardized. 8067515 CC
SE **CINÉMA** – Drame *2:00* ★★★ ***Docteur Patch*** (É.-U.; 1998) Robin Williams, Monica Potter. 623645
SHO **Dead Man's Gun** *1:00* 874041
SPC **Babylon 5** *1:00* Zack finally makes significant progress during his search for the missing Garibaldi; Delenn amasses support for her proposed attack against the Shadows. CC
STR **Talk Soup**
SV **Auto Week**
TEL **Redwall** 8036645 CC
TFO **Histoires de compositeurs** *1:00* Franz Liszt s'inspire d'un jeune violoniste gitan pour composer sa «Rhapsodie hongroise no 2». (R) 8056409
TLA **Pokémon** 8036645 CC
TLC **How'd They Do That?** *1:00* 866003
TNN **18 Wheels of Justice** *1:00* 864645 CC
TRE **It's itsy bitsy Time** *1:00* 8054041
TSN **CFL Football** *3:30* Hamilton Tiger-Cats at Toronto Argonauts. (L) 145206
TV5 **Journal de France 2** 596751 CC
V **Skylight** 8036645
WGN **Full House** The romantic in Danny is reignited by a new woman. 791225 CC
WPX **Friends** Rachel yearns for an alternate path when Ross begins mapping their future together. 61409
WTN **Dancing at the Palais** Top amateur dancers perform in a Latin dance competition. (R) 26461 CC

(YTV) **Powerpuff Girls** Buttercup puts her sister in danger to get close to the leader of a gang. 982409 CC

7:05

(TBS) **Fresh Prince of Bel-Air** 8051954

7:15

(PIX) **MOVIE** – Adventure *1:45* ★★ ***The Vengeance of She*** (Brit.; 1968) John Richardson, Olinka Berova. 8052683

7:20

(MNT) **MOVIE** – Comedy *1:40* ★ ***Detroit Rock City*** (1999) Four teenage friends set out to see a KISS concert and will stop at nothing to watch their rock idols in action. Edward Furlong, Giuseppe Andrews. 8038003 CC

7:30

2 6 (7) **Entertainment Tonight** 111/3515/8038003 CC

3 **Entertainment Tonight** 867

(4) (5) (5) (13) **Jeopardy!** 8065157/2645/1577 CC

7 **Wheel of Fortune** 1111 CC

8 **Jeopardy!** 8030461

9 (32) **C'est juste une farce!** 8461/89393

(9) **Hollywood Squares** 8461 CC

(10) **Drew Carey** Drew's climb up the corporate ladder stalls. 8038003 CC

11 **Drew Carey** Drew's climb up the corporate ladder stalls. 3157

(11) **Change of Heart** 695461 CC

12 **Kids Say the Darndest Things** 1799 CC

(13) **Hollywood Squares** 8065157

13 **News** CC

(TVO) **Great Canadian Parks** Touring Point Pelee National Park in Ontario known for the spring migration of thousands of birds. (R) 69515

16 **The McLaughlin Group** 7515

29 **3rd Rock From the Sun** 64119 CC

30 **Francs-tireurs** 55461

(31) (68) **Seinfeld** 8030461/8063799 CC

49 **Métier policier** 426409

50 **Frasier** 8038003 CC

56 **News**

60 **Suddenly Susan** Jack considers one of Susan's high-school enemies for a reporter position. 216003 CC

62 **Judge Joe Brown** 8063799

65 **Friends** 691751 CC

(APT) **Indian Legends**

(BVO) **StarTV** 942567

(CD) **Riches et célèbres** David Hasselhoff, vedette de la série «Alerte à Malibu», suivi dans sa maison de Los Angeles. (R) 8030461

(CNB) **Up Front Tonight** 8030461

(CNN) **Crossfire** 244867 CC

(DIS) **Living Sea** A look at baby harp seals. 600393 CC

(FAM) **Are You Afraid of the Dark?** When a girl buys a friendship scarab, she discovers it's really a magical amulet. 239935

(GLF) **Golf Central** 8038003

(H&G) **The Fix** 8038003

(HIS) **History Bites** Channel-surfing during the time of the Declaration of Independence. 8030461 CC

(LCF) **Michatmichien** 647995 CC

(LIF) **It's A Living** 8038003

(MM) **Countdown** *1:30* 297664

(net) **Soccer** *2:00* A-League: Toronto Lynx at Rochester Raging Rhinos. (L)

(NW) **Mansbridge One on One** 8030461 CC

(OLN) **Champions of the Wild** 8065157

(PRI) **Taste of Life** 8030461 CC

(RDI) **Branché** 8038003 CC

(RDS) **Hommes forts** Présentation des Jeux écossais. 142585

(SBK) **Frasier** The Crane siblings accompany Martin to his favorite restaurant. 8063799 CC

(STR) **Coming Attractions**

(SV) **Motorsport Mundial**

(TEL) **Baskervilles** 8065157 CC

(TLA) **Batman & Superman** 8065157 CC

(TV5) **Thalassa** *1:15* 8049119 CC

(V) **Catch the Fire** 8065157

(WGN) **Full House** D.J. is convinced that Danny wishes he had a son. 417751 CC

(WPX) **Seinfeld** Jerry's membership at the Friars Club is jeopardized. 87935 CC

(WTN) **Cooking for Love** Three amateur chefs spice up Thai beef salad with peanut dressing to impress a potential date. (R) 82515

(YTV) **Daria** Lawndale's students play paintball on a field trip to learn about history and the psychology of shooting people. 608935 CC

7:35

(TBS) **Baseball** *3:00* Houston Astros at Atlanta Braves. (L) 8051954 CC

8 PM

2 6 **Sliders** *1:00* 2003/11461 CC

3 (4) (10) **Providence** *1:00* Syd tries to mend fences between a pregnant student (Rachel True) and her family when complications arise for the young woman; Robbie steps in for an absent Heather at the clinic; Dog Boy leaves Providence. (R) 9157/8065157/8038003 CC

(5) (29) (31) (68) **Beyond Belief: Fact or Fiction?** *1:00* Doctors make a surprising discovery while operating on a teen; a hospital patient shows signs of being a vampire. (R) 20119/28393/8030461/8063799 CC

(5) 7 8 (11) (62) **Big Brother** 5867/7585/8050225/988683/8043935 CC

(5) (12) (13) **Power Play** – Comedy-Drama *1:00* Off-ice turmoil jeopardizes the Steelheads post-season chances, including losing their head coach and Mark Simpson receiving divorce papers; Michelle is caught in the middle when Hudson takes a future star under his wing before Brett can sign him to the struggling team. (R) 75683/95461 CC

(7) (9) (13) (50) **Sabrina, the Teenage Witch** An odd Valentine's Day spell leaves Sabrina desperately searching for her secret admirer before her heart disappears; Hilda conjures up a dreamy Daniel Boone. (R) 8058867/1683/8045393/8058867 CC

8 **News**

9 (32) **C'est ma tournée!** *1:00* Sur les traces de Luc De Larochellière. 59645/99867 CC

10 (40) **CINÉMA** – Drame *2:00* ★★★ ***Columbo change de peau*** (Téléfilm; 1994) Un lieutenant de police futé doit revêtir plusieurs déguisements afin de résoudre une série de meurtres qui semblent être reliés. Peter Falk, Ed Begley Jr. 51003/490003

11 **To be announced** *1:00*

13 **News** CC

(TVO) **Studio 2** *1:00* 39461 CC
(16) (56) **Washington Week in Review** 7409/8050225 CC
(30) **Ciel! Mon Pinard** *1:00* 26935 CC
(49) **CINÉMA** – Drame policier *2:00* ★ ***Beauté fatale*** (É.-U.; 1987) Une agente secrète de la brigade des stupéfiants remonte la piste d'un lot de cocaïne frelatée et affronte de dangereux trafiquants. Whoopi Goldberg, Sam Elliott. 891799
(57) **The Lost Gods of Easter Island with David Attenborough** *1:00* Tracing the origins of a wood carving found on Easter Island. CC
(60) **Studio Aperto** 509225 CC
(65) **Lexx** *1:00* The crew decides to make a stand against Mantrid when they find a floating theatre and are inspired by the show playing there. [Viewer discretion is advised.] 494935 CC
(A&E) **Biography** *1:00* A profile of radio and TV personality Art Linkletter. Includes interviews with Linkletter and his family, as well as comedian Garry Shandling. 779913 CC
(ASN) **MOVIE** – Comedy *2:00* ★★ ***Ghostbusters II*** (1989) The slime-fighting scientists with a penchant for exorcising poltergeists return to battle an evil underlord plotting to conquer the Earth using ghostly minions. Bill Murray, Dan Aykroyd. CC
(APT) **Légendes du monde**
(BET) **Good News**
(BVO) **Scanning the Movies** A review of "The Green Mile." 346799 CC
(CD) **Des crimes et des hommes** *1:00* L'histoire de la contrebande de drogue à Montréal. (R) 8030461
(CLT) **Help TV** *1:00* CC
(CMT) **Face The Music** 977683
(CNB) **National Geographic Explorer** *2:00* A look at river otters; kayakers take an ill-fated trip down the Tsangpo River; an island overrun with golden lancehead snakes. 8041577
(CNN) **News** *1:00* CC
(COM) **SCTV**
(DIS) **Yellowstone Otters** *1:00* Profiling the playful park inhabitants as they go about their daily routines — including fishing, raising their young and eluding predators. 403577 CC
(FAM) **MOVIE** – Musical *2:10* ★★ ***Annie*** (1982) Wealthy Daddy Warbucks rescues the carrot-topped waif from an orphanage and helps her search for her parents. An adaptation of the Broadway musical, based on the Depression-era comic strip. Albert Finney, Carol Burnett. 8035916
(FN) **Emeril Live** *1:00* 8063799
(GLF) **Golf** *2:30* Second-round coverage of the PGA John Deere Classic, from Coal Valley, Ill. (R) 8057138
(H&G) **Gardening by the Yard** 8058867
(HIS) **It Seems Like Yesterday** "Gadgets and Gizmos." Parking solutions. 8050225 CC
(LIF) **Moving Stories** 8058867
(MM+) **MuchMorewith...Jann Arden**
(MN2) **MOVIE** – Thriller *1:45* ★★★ ***Stir of Echoes*** (1999) Kevin Bacon, Kathryn Erbe. [See 9 p.m. for details.] 8063799 CC
(MN4) **MOVIE** – Drama *2:00* ★★★ ***Hope Floats*** (1998) Sandra Bullock, Harry Connick Jr. [See 6:05 a.m. for details.] 8036645 CC
(MP) **Décompte** *2:00*
(NW) **Passionate Eye** *1:00* "Firing Line." Award-winning photojournalists recall their adventures. (R) 8030461 CC
(OLN) **National Geographic Explorer** *1:00* 8065157
(PRI) **Murder, She Wrote** *1:00* Cabot Cove's charming, new gym owner becomes a suspect in the murder of a con artist. 8030461
(RDI) **Grands Reportages** *1:00* 8038003 CC
(RDS) **Football LCF** *3:30* Les Blue Bombers de Winnipeg reçoivent les Alouettes de Montréal. (L) 785916
(SBK) **The Strip** *1:00* Jesse's wife, Vanessa (Stacey Dash), is targeted by a husband-and-wife counterfeiting duo who think that she has discovered their operation during an open house. 8063799 CC
(SHO) **Two** *1:00* Gus is arrested and assigned to chain gang duty, then escapes with a fellow inmate in order to keep his true identity concealed. 850461
(SPC) **Sliders** *1:00* In a parallel America still ruled by the monarchy, Rembrandt is pegged as the husband of a princess and learns that he's going to be a father — except that on this world, men are able, and law-bound, to carry the baby through the last five months of pregnancy. Clinton Derricks-Carroll guest stars as Rembrandt No. 2. CC
(STR) **Star!News Weekend**
(SV) **Auto Racing** *2:00* Coverage of the USAR Hooters Pro Cup, from New River Valley, Va.
(TEL) **Addams Family** 8045393
(TFO) **Panorama** 8045393
(TLA) **Sister, Sister** 8045393 CC
(TLC) **Undercover Stings** *1:00* 875751 CC
(TNN) **ECW Wrestling** *1:00* 873393
(TRE) **Bear in the Big Blue House** 8050225
(V) **Call My People Home** A dramatization of the Second World War internment of Japanese-Canadians. 8045393
(WGN) **MOVIE** – Suspense *2:00* ★★ ***Head On*** (Can.; 1980) An auto accident brings a teacher and a psychologist together in a dark world of intrigue and sexual mystery. Directed by Michael Grant. Sally Kellerman, Stephen Lack. 882041
(WPX) **Baby Blues** *Debut:* A young couple copes with parenthood and their eccentric neighbors in this animated take on suburban life. In the debut episode, a camping trip proves interesting for the MacPhersons and their friends after a co-worker's death causes Darryl (Mike O'Malley) to consider his own mortality and Wanda and Melinda (Julia Sweeney and Arabella Field) to make a secret pact. [Another episode follows.] 70157 CC
(WTN) **Intimate Portrait** – Profile *1:00* Featuring Wynonna, of one of America's country-music darlings. (R) 13461
(YTV) **Hit List** *1:30* 165190 CC

8:15

(MM+) **MuchMoreVideoFlow**

8:30

(5) (7) (8) (11) (62) **Candid Camera** 4374/2770/8039732/967190/8055770 CC

(7) (9) (13) (50) **Boy Meets World** Eric feels snubbed when Cory neglects to ask for his help in cleaning out the garage; Shawn and Jack try to bond. (R) 8037374/4490/8064428/8037374 CC

(8) **Canada Tonight**

(13) **Canada Tonight** CC

(16) (56) **Wall Street Week** 6916/8039732 CC

(60) **Marilena** 588732

(APT) **Metcom**

(BET) **Amen**

(BVO) **Telescope** An interview with actor Buster Keaton. 325206

(CMT) **One on One: Julian Austin** 956190

(COM) **Just for Laughs**

(H&G) **Mrs. Greenthumbs** 8037374

(HIS) **Great Crimes and Trials of the 20th Century** Profiling convicted murderer Richard Speck. 8039732

(LIF) **Weird Homes** 8037374

(MM+) **Pop-Up Video**

(STR) **Mysteries & Scandals** A portrait of actress Ava Gardner.

(TEL) **Angela Anaconda** 8064428 CC

(TFO) **Branché** 8064428

(TLA) **Wayans Bros.** 8064428 CC

(TRE) **Teletubbies** 8039732

(V) **Open Hearts** 8064428

(WPX) **Baby Blues** A mid-life crisis leaves Wanda (Julia Sweeney) feeling a little mischievous when Bizzy (Nicole Sullivan) moves in with the MacPhersons. Drew Carey guest-stars as himself. 59664 CC

8:45

(TV5) **Montagne** *:45* 8049119 CC

9PM

(2) (6) **Greed** *1:00* 2867/31225 CC

(3) (4) (10) **Dateline NBC** *1:00* 9393/8045393/8058867 CC

(4) (6) (9) (11) (NW) **National** *1:00* 7935/95041/64577/8050225 CC

(5) **Earth: Final Conflict** *1:00* Liam recovers an ancient Taelon artifact, which sheds light on the missing genetic link between Taelons and Jaridians. 33683 CC

(5) (7) (8) (11) (62) **JAG** *1:00* Mac infiltrates a witches' coven when allegations arise that the group members are exerting power over various seamen. (R) 33683/28751/8050225/418409/8043935 CC

(5) (13) **Cold Squad** *1:00* Part 1 of two. A slain prostitute is found in Vancouver's notorious Blood Alley and sparks calls for justice as the squad searches for a killer and a possible link to previous murders, but the trail of dead bodies continues to grow. [Concludes next week at this time.] 15225 CC

(7) (9) (13) (50) **Making the Band** The group endures a nerve-wracking dress rehearsal in front of an MTV executive before their big show at the House of Blues. [Another episode follows.] (R) 8057138/41138/8044664/8057138 CC

(8) **News** *1:00*

(9) (32) **Zone libre** *1:00* 79409/79003 CC

(12) **The City** *1:00* Katharine and Marly learn that Lance is in a physically abusive relationship when he arrives at work with bruises; Jack falls for an attractive socialite whom he believes could help his professional life. (R) 62119 CC

(13) **Nash Bridges** *1:00* Nash discovers he's been targeted for a hit and the list of suspects is long; Joe tries to drive his mother-in-law back to Sweden, but romance gets in the way of his plans. Singer Deborah Cox guest-stars. (R) CC

(TVO) **Heartbeat** *1:00* Maggie faces a medical negligence charge; Claude's plan for a tramp doesn't go as well as he'd like. 59225 CC

(16) **Ballykissangel** *1:00* 29635

(29) (31) (68) **Now or Never** *1:00* Host Jerry Springer introduces people trying to overcome phobias of spiders, dentists and fire, among others. 48157/8050225/8043935

(30) **CINÉMA** – Comédie *3:15* ★★★ ***Céline et Julie vont en bateau*** (Fr.; 1974) Deux jeunes filles bourrés d'imagination s'inventent des histoires qui se déroulent dans un monde parallèle. Juliet Berto, Dominique Labourier. 8058867 CC

(56) **MOVIE** (BW) – Drama *2:30* ★★★★ ***Mrs. Miniver*** (1942) An English family toughs it out during WWII in this wartime morale booster. Winner of six Academy Awards, including Best Picture, Best Director (William Wyler), Best Actress (Garson) and Best Supporting Actress (Teresa Wright). Greer Garson, Walter Pidgeon. 8053312

(57) **Mystery!** *1:00* "An Unsuitable Job For a Woman II: Playing God." Conclusion. Cordelia (Helen Baxendale) becomes suspicious of Fergusson (Struan Rodger) when he asks her to end the investigation into Bolton's death, but Laura (Flora Montgomery) insists that the detective continue to work on the case. (R) CC

(60) **Chinese Newsline** *1:00* 325521

(65) **MOVIE** – Drama *2:00* ★★ ***Bitter Vengeance*** (1994) A married security guard hatches a robbery scheme along with his lover, leaving his spouse as the prime suspect. Virgina Madsen, Bruce Greenwood. [Viewer discretion is advised.] 497022 CC

(A&E) **Poirot** *1:00* The excavation of an ancient burial tomb in Egypt is plagued by several deaths and Poirot himself narrowly escapes tragedy. (R) 379157 CC

(APT) **Our People** *1:00*

(BET) **Comic View** *1:00*

(BVO) **MOVIE** *2:00* ★★★★ ***Queen of Hearts*** (Brit.; 1989) An Italian girl rejects her arranged marriage at the altar and runs away with her true love. The two are happy running the "Lucky Cafe" in London until the jilted groom arrives seeking revenge. Feature film directorial debut of Jon Amiel. Vittorio Duse, Joseph Long. 859848

(CD) **Biographies** *1:00* La carrière de Gloria Swanson,

vedette de films muets des années 20. (R) 8050225
(CLT) **FBI Files** *1:00*
(CMT) **Top 12 People's Choice** *1:00* 407409
(CNN) **Larry King Live** *1:00* 598175 CC
(COM) **South Park** CC
(DIS) **Via Mala** *1:00* A journey along the shortest and most dangerous route through the Alps. 416041 CC
(FN) **Gordon Elliott's Door Knock Dinners** 8042206
(H&G) **Martha Stewart Living** 8057138
(HIS) **MOVIE** *2:00* ***Roots*** (Made for TV; 1977) Part 1 of six. Kunta Kinte is dragged from his African village and shipped to America to begin a life of slavery. Edward Asner won an Outstanding Supporting Actor Emmy for his role as Capt. Thomas Davies. LeVar Burton, Leslie Uggams. 8040848
(LIF) **Extra** 8057138 CC
(MM) **Electric Circus** *1:30* 393751
(MM2) **The Story of...** *1:00* A profile of Canadian singer-songwriter Jann Arden. CC
(MN1) **MOVIE** – Thriller *1:45* ★★★ ***Stir of Echoes*** (1999) A man has terrifying visions after taking part in a hypnosis experiment and sets out to discover the source of his torment. Kevin Bacon, Kathryn Erbe. 8052683 CC
(MN3) **MOVIE** – Action *1:45* ***B.U.S.T.E.D*** (Brit.; 1999) Goldie, Andrew Goth. [See Sat. 12:30 a.m. for details.] 8054041 CC
(OLN) **Exploring Horizons** *1:00* 8045393
(PIX) **MOVIE** – Drama *2:00* ★ ***In Country*** (1989) Bruce Willis, Emily Lloyd. 868480
(PRI) **Golden Girls** On Mother's Day, the ladies confide their favorite maternal stories. 8059596 CC
(RDI) **Nouvelles** CC
(ROB) **Bottom Line** *1:00*
(SBK) **Secret Agent Man** *1:00* Monk tracks a skilled agent through headquarters, using a thermal-trail mechanism, while she breaks into his computer files and erases his hard drive. 8043935 CC
(SE) **CINÉMA** – Horreur *1:40* ★★ ***Attention Madame Tingle!*** (É.-U.; 1999) Helen Mirren, Katie Holmes. 8046022 CC
(SHO) **Nikita** *1:00* Nikita can't subdue her feelings for Michael when they are captured and tortured by the enemy organization Red Cell while trying to infiltrate its warehouse headquarters. 870225
(SPC) **Lexx** *1:00* Stanley pays dearly for failing to uphold his part of the bargain with Prince (Nigel Bennett); Kai becomes stranded on Water after a Gametown resident steals his moth. (R) CC
(STR) **Star! Specials!** *1:00* Celebrities reveal their secrets of dating and marriage.
(TEL) **Simpsons** Homer fails to show up for Lisa's music recital. 8044664 CC
(TFO) **Archimèdes** 8044664
(TLA) **Fresh Prince of Bel-Air** 8044664
(TLC) **Automania** *1:00* Showcasing top-flight cars from high-end manufacturers. 895515 CC
(TNN) **To be announced** *3:00*
(TRE) **Ants In Your Pants** 8059596
(V) **Narmada: A Valley Rises** *1:30* Chronicling a grassroots opposition movement that forced the World Bank to withdraw funding from the Sardar Sarovar dam project on the Narmada River in central India which will displace 160,000 people. 8045393
(WPX) **Young Americans** *1:00* A classy new student arrives and sets her sights on Scout (Mark Famiglietti); Finn (Ed Quinn) is less then thrilled with Will (Rodney Scott) after an incident involving an upperclassman; Hamilton and Jake (Ian Somerhalder, Katherine Moennig) compete for attention. Cyndi Johnson guest-stars. 77645 CC
(WTN) **MOVIE** – Thriller *2:00* ***Robin Cook's 'Mortal Fear'*** (Made for TV; 1994) A doctor is determined to expose the truth behind a series of deaths at her hospital when she begins to believe a mysterious serum is being used to eliminate costly high-risk patients. Based on the best-selling novel. Joanna Kerns, Gregory Harrison. 23848

9:30

(7) (9) (13) (50) **Making the Band** O-Town takes the stage at the House of Blues in Orlando, Fla., where the audience includes a number of top record-company executives. 8052683/83799/8056409/8052683 CC
(COM) **Politically Incorrect** CC
(FN) **The Best Of** 8047751
(H&G) **Design for Living** 8052683
(LIF) **Dogs With Jobs** 8052683
(net) **Sports Geniuses**
(PRI) **Cheers** Diane and Frasier go out for dinner with his mother. 8054041 CC
(RDI) **Partis pour la gloire** 8052683 CC
(TEL) **Santo Bugito** 8056409
(TFO) **À l'aube des temps** 8056409
(TLA) **Fresh Prince of Bel-Air** 8056409
(TRE) **Little Star** 8054041
(TV5) **Festival international d'été de Québec** *1:00* 927393 CC
(YTV) **Gamerz** 295645 CC

9:45

(MN2) **MOVIE** – Thriller *1:45* ***Evil Has a Face*** (1996) Sean Young, William R. Moses. [See 2:45 p.m. for details.] 8063799 CC

10PM

(2) (6) (7) (9) (13) (50) **20/20** *1:00* 5954/34312/8051954/72596/8048480/8051954 CC
(3) (4) (5) (10) (13) **Law & Order: Special Victims Unit** *1:00* The SVU goes online in search of pedophiles after a teenager claims she was sexually assaulted, but when the case stalls the detectives get a sex offender to set up a sting operation. [Viewer discretion is advised.] (R) 2480/8048480/8051954/18312 CC
(4) (6) (9) (11) **Baseball** *3:00* Toronto Blue Jays at Seattle Mariners. (L) 247732/874916/421732
(5) **First Wave** – Science Fiction *1:00* Cade goes undercover as a Mafia gunman in order to investigate the Gua's infiltration into organized crime. 36770 CC
(5) (7) (8) (11) (62) **Nash Bridges** *1:00* Nash discovers he's been

targeted for a hit and the list of suspects is long; Joe tries to drive his mother-in-law back to Sweden, but romance gets in the way of his plans. Singer Deborah Cox guest-stars. (R) 36770/38138/8053312/411596/8046022 CC

(8) **Wheel of Fortune** CC

(9) (32) **Téléjournal/Le Point** *1:00* 72596/72190 CC

(10) (40) **Nouvelles** CC

(12) **Total Recall 2070** *1:00* Hume tries to investigate Farve's past by tapping into his sensory data, but the plan backfires when Farve kidnaps Hume. 65206 CC

(13) **Providence** *1:00* Syd tries to mend fences between a pregnant student (Rachel True) and her family when complications arise for the young woman; Robbie steps in for an absent Heather at the clinic; Dog Boy leaves Providence. (R) CC

(TVO) **Four on the Floor** 26732

(16) **Masterpiece Theatre** *1:30* "Aristocrats." Conclusion. Emily (Geraldine Somerville) courts a social scandal when she embraces the ideas of philosopher Jean-Jacques Rousseau and romances her children's tutor (George Anton). 78954 CC

(29) **Seinfeld** 26770 CC

(31) (WPX) **News** *1:00* CC

(49) **Grand Journal** 943751 CC

(57) **Great Detectives** *1:00* Part 3 of four. A profile of writer Raymond Chandler.

(60) **Frasier** 757935 CC

(68) **News** CC

(A&E) **Investigative Reports** *1:00* 129634 CC

(ASN) **News** *1:05* CC

(APT) **MOVIE** – Drama *2:30* ★ ***Billy Jack*** (1971) A karate expert saves a reservation school and its students from redneck townsfolk. Director and producer Laughlin sued Warner Bros. and won the right to re-release his picture — and quadrupled the box office take. Preceded by "The Born Losers" and followed in 1974 by "The Trial of Billy Jack." Tom Laughlin, Delores Taylor.

(BET) **MOVIE** – Drama *2:00* ***Rendezvous*** (Made for TV; 1999) A graphic designer shelters a mysterious woman being chased by her husband's killers. Based on the novel by Bridget Anderson. Wendy Davis, Gary Dourdan.

(CD) **Procès chocs** *1:00* Les questions morales et légales soulevées par le recours aux délateurs. (R) 8053312

(CLT) **New Detectives** *1:00* The importance of forensic sculpture in criminal investigation.

(CMT) **CMT Songbook** *1:00* 400596

(CNB) **News** *1:00*

(CNN) **Newsstand** *1:00* 348652 CC

(COM) **Open Mike With Mike Bullard** *1:00* CC

(DIS) **Discovery's Canada** *1:00* "Elk Odyssey: The Story of Elk in Ontario." Efforts to restore the species' population in the province. 426428 CC

(FN) **Iron Chef** *1:00* 8046022

(H&G) **Homes by Design** 8049119

(LIF) **TV GUIDE Television** 8049119

(MM+) **Retro Boogie Dance Party** *1:00*

(MN4) **TLC: Sold Out** *1:50* The popular trio perform in Atlanta. 8064428 CC

(MP) **Bouge!** *1:30*

(net) **sportscentral** *1:30*

(NW) **Hot Type** 8041577 CC

(OLN) **Lonely Planet** *1:00* Touring Hawaii. 8048480

(PRI) **M*A*S*H** Charles returns from a trip to Tokyo with more than just a nasty hangover. 8041577 CC

(RDI) **20e siècle** *1:00* 8051954 CC

(ROB) **Moneyline** *1:00* CC

(SBK) **Star Trek: Voyager** *1:00* Janeway battles the powerful Borg Queen (Susanna Thompson) for control of Seven of Nine after an attempt by Voyager to steal advanced Borg technology goes terribly wrong. [Conclusion.] 8046022 CC

(SHO) **Oz** *1:10* Said's leadership of the Muslims is threatened; the prison goes into lockdown after a crime is committed in the kitchen; McManus loses allies as a result of the harassment charges against him. Directed by Steve Buscemi. 8046022 CC

(SPC) **Star Trek: Deep Space Nine** *1:00* Kasidy is devastated when Sisko breaks their engagement. CC

(STR) **Late Night With Conan O'Brien** *1:00* Actor Kevin Bacon ("The Hollow Man"). CC

(SV) **Auto Racing** *1:00* Hav-A-Tampa Dirt Racing from Cedar Lake Speedway, Wisc.

(TEL) **Animania** 8036645

(TFO) **CINÉMA** – Drame *2:00* ★★★ ***Le Temps d'une chasse*** (Can.; 1972) Trois copains consacrent un week-end à une partie de chasse qui tourne au tragique. Guy L'Ecuyer, Pierre Dufresne. 8035916

(TLA) **Friends** Rachel yearns for an alternate path when Ross begins mapping their future together. 8036645 CC

(TLC) **Unnatural History of the Car** *1:00* 865374 CC

(TRE) **Crazy Quilt** 8041577

(WGN) **Baseball** *3:00* Chicago White Sox at Anaheim Angels. (L) 690664 CC

(YTV) **System Crash** In honor of the school's "health week," the students look at the state of their diets and physical fitness. 588867 CC

10:10

(FAM) **MOVIE** – Action *2:25* ★★★ ***Superman*** (1978) The crusading Man of Steel poses as a timid news reporter when not out saving the world. Oscar winner for Best Visual Effects. Directed by Richard Donner ("Lethal Weapon"). Christopher Reeve, Margot Kidder. 8036645

10:30

(8) **Jeopardy!** CC

(10) (40) **Tôt ou tard** 43683/582683

(TVO) **History Bites** Moses threatens the pharaoh with terrorism. (R) 35480

(29) **Frasier** 86490 CC

(49) **Partis pour l'été** 969799 CC

(60) **3rd Rock From the Sun** 766683

(68) **Home Improvement** 8043935 CC

(GLF) **Golf Central** 8058867

(H&G) **Kitchens and Bathrooms** 8058867

(LIF) **What's For Dinner?** 8058867

(MM) **Rap City** 764225

(NW) **On the Arts** 8050225 CC
(PRI) **M*A*S*H** A hopelessly lost Hawkeye and B.J. are found by a North Korean soldier. 8050225 CC
(TEL) **Cybersix** 8045393
(TLA) **Seinfeld** Jerry's membership at the Friars Club is jeopardized. 8045393 CC
(TRE) **Little Bear** 8050225 CC
(TSN) **CFL All-Star Challenge** 120867
(TV5) **Journal belge** 779157
(V) **Disability Network** 8045393 CC
(YTV) **Student Bodies** 597515 CC

10:35

(TBS) **MOVIE** – Comedy *2:30* ★★★ ***Twins*** (1988) The search for mother is on when a genetically engineered super-specimen learns of the twin he never knew he had — a long-lost and rather unidentical brother. Directed by Ivan Reitman ("Ghostbusters"). Arnold Schwarzenegger, Danny DeVito. 8031190

10:40

(SE) **CINÉMA** – Horreur *1:35* ***Candyman 3: L'Artiste de la mort*** (É.-U.; 1999) Donna D'Errico, Tony Todd. 8047751

10:45

(MN1) **MOVIE** – Thriller *1:45* ***The Ripper*** (Australian; 1997) The case of Jack the Ripper leads investigators to an aristocrat. Patrick Bergin, Gabrielle Anwar. 8057138 CC
(MN3) **MOVIE** – Adult *1:45* ***Passion's Desire*** (1999) Jeff Davis, Amy Lindsay. 8059596 CC

11 PM

(2) (6) **News** CC
(3) (7) (8) (13) (50) **News** *:35*
(4) (5) (5) (7) (9) (10) (65) **News** *:35* CC
(5) (12) (13) **CTV News** 39393/99799 CC
(8) **Providence** *1:00* Syd tries to mend fences between a pregnant student (Rachel True) and her family when complications arise for the young woman; Robbie steps in for an absent Heather at the clinic; Dog Boy leaves Providence. (R) CC
(9) (32) **Nouvelles du sport** 8040848/8040848
(10) (40) **Sports** 44225/783225
(11) **News** *1:00* CC
(13) **Big Brother** CC
(TVO) **Studio 2** *1:00* 51867 CC
(29) **Simpsons** 82003 CC
(31) **Cheers** 8054041 CC
(49) **Sexe et confidences** *1:00* 462461
(57) **BBC World News**
(60) **NewsRadio** 306225 CC
(62) **Seinfeld** 8047751 CC
(68) **Judge Mills Lane** 8047751 CC
(A&E) **Law & Order** *1:00* 638461 CC
(BVO) **Beggars and Choosers** *1:00* 544549 CC
(CD) **Agents très spéciaux** *1:00* 8030461
(CLT) **C/Net News** *1:00*
(CMT) **Face The Music** 767393
(CNB) **National Geographic Explorer** *2:00* 8059596
(CNN) **Sports** 327799 CC
(COM) **Tom Green Show** CC
(DIS) **Summer@discovery.ca** 790515 CC
(FN) **Emeril Live** *1:00* 8063799
(GLF) **Golf** *2:30* Second-round coverage of the European Tour TNT Dutch Open, from the Netherlands. (R) 8031190
(H&G) **Gardening by the Yard** 8052683
(HIS) **Scandal! Then and Now** *1:00* 8030461 CC
(LIF) **Moving Stories** 8052683
(MM) **Wedge** *1:00* 281577
(MM+) **MuchMoreVideoFlow**
(NW) **NW Reports** 8054041 CC
(OLN) **National Geographic Explorer** *1:00* 8065157
(PIX) **MOVIE** – Drama *2:35* ★★ ***F.I.S.T.*** (1978) Sylvester Stallone, Rod Steiger. 8058867
(PRI) **Prime Business** 8054041 CC
(RDI) **Le Canada aujourd'hui** *1:00* 8038003
(ROB) **Biz Buzz**
(SBK) **Mad About You** 8047751 CC
(SPC) **X-Files** *1:00* Scully suspects that ulterior motives may be the reason that Mulder is behaving oddly while the duo investigate anti-government terrorists, who are conducting experiments in biological warfare. CC
(STR) **Sextv**
(SV) **Auto Week**
(TEL) **Simpsons** Homer fails to show up for Lisa's music recital. 8056409 CC
(TLA) **Baby Blues** *Debut:* A young couple copes with parenthood and their eccentric neighbors in this animated take on suburban life. In the debut episode, a camping trip proves interesting for the MacPhersons and their friends after a co-worker's death causes Darryl (Mike O'Malley) to consider his own mortality and Wanda and Melinda (Julia Sweeney and Arabella Field) to make a secret pact. [Another episode follows.] 8056409 CC
(TLC) **Undercover Stings** *1:00* 497157 CC
(TRE) **St. Bear's Dolls Hospital** 8030461
(TSN) **Sportsdesk** *1:00* 647119 CC
(TV5) **Journal suisse** 319799
(V) **100 Huntley Street** *1:00* 8065157 CC
(WPX) **Friends** Chandler and Joey live to regret taking a depressed Ross to a hockey game. 77157
(WTN) **Oh Baby** Tracy suspects discrimination is behind her eviction from her apartment. (R) 17799
(YTV) **Radio Active** 798157 CC

11:05

(ASN) **National Enquirer** CC

11:10

(SHO) **Red Shoe Diaries** 8043935 CC

11:15

(TRE) **Pirates** 8041577

11:20

(9) (32) **CINÉMA** – Drame *2:20* ★★ ***L'Ombre d'un doute*** (É.-U.; 1996) Meryl Streep, Liam Neeson. 8040848/8040848 CC

11:30

(2) (6) **Sportsline** *:35* 8052683/8052683 CC
(5) (13) **News** *:35* CC
(10) (40) **CINÉMA** – Drame *2:00* ★ ***Loto-séduction*** (É.-U.; 1994) Nicholas Lea, Bobby Dawson. 48799/819409
(12) **News** CC
(13) **Candid Camera** CC
(16) **Burt Wolf: Travels & Traditions** 96886
(29) **3rd Rock From the Sun** 89190 CC
(31) **Home Improvement** 8039732 CC
(56) **Red Dwarf** 8039732

(57) **Charlie Rose** *1:00*
(60) **Nitelife** 8065157
(62) **Late Show With David Letterman** *1:00* Actress Drew Barrymore ("Charlie's Angels"); musical guest David Gray. 8067515 CC
(68) **Judge Joe Brown** 8055770 CC
(CMT) **Indie Scene** 916732
(CNN) **Moneyline** 908848
(COM) **Internet Slutts** CC
(DIS) **Living Sea** 371664 CC
(H&G) **Mrs. Greenthumbs** 8037374
(LIF) **Weird Homes** 8037374
(MM+) **Pop-Up Video**
(MN2) **MOVIE** – Drama *1:50* ***Who Killed Atlanta's Children?*** (Made for Cable; 1999) Gregory Hines, James Belushi. [See 2:15 a.m. for details.] 8066886 CC
(MP) **Clip**
(nel) **Sports Geniuses**
(NW) **Culture Shock** 8039732 CC
(PRI) **Taste of Life** 8039732 CC
(RDS) **Sports 30 Mag** 387206 CC
(ROB) **Dave Chalk Computer Show**
(SBK) **Judge Mathis** *1:00* 8067515
(STR) **National Enquirer on TV**
(SV) **Motorsport Mundial**
(TEL) **Captain Star** 8064428 CC
(TLA) **Baby Blues** A mid-life crisis leaves Wanda (Julia Sweeney) feeling a little mischievous when Bizzy (Nicole Sullivan) moves in with the MacPhersons. Drew Carey guest-stars as himself. 8064428 CC
(TRE) **Care Bears** 8039732
(TV5) **Soir 3** 568138
(WPX) **Frasier** The Crane siblings accompany Martin to his favorite restaurant. 41916
(WTN) **Men on Women** Actor C. Thomas Howell ("Peter Benchley's Amazon") talks about sex during pregnancy. (R) 14886 CC
(YTV) **Beasties** 379206 CC

11:35

(3) (4) (5) (10) **Tonight Show With Jay Leno** *1:00* 8048480/8048480/8053312/8051954 CC
(5) (7) (8) (60) **Late Show With David Letterman** *1:00* Actress Drew Barrymore ("Charlie's Angels"); musical guest David Gray. 8053312/8048480/8053312/8048480 CC
(7) (9) (13) (50) **Nightline** 8037374/8039732/8064428/8037374 CC
(65) **Ed the Sock** 8039732
(ASN) **Blind Date** CC

11:40

(SHO) **Red Shoe Diaries** *:35* 8066886 CC

11:45

(12) **Sports Night** 8042206 CC

11:50

(MN4) **MOVIE** – Comedy *1:25* ★★ ***Kitchen Party*** (Can.; 1997) Scott Speedman, Tygh Runyan. [See 11:15 a.m. for details.] 8044664 CC

Early Saturday

Mid.

(8) **JAG** *1:00* Mac infiltrates a witches' coven. (R) CC
(11) **WWF Wrestling** *1:00*
(12) **Reel to Reel**
(13) **Nikita** *1:00* Operations and Madeline prepare to punish Michael and Nikita. CC
(TVO) **This Life** *:45*
(16) **Sessions at West 54th** *1:00*
(29) (31) **Caroline in the City** CC
(49) **CINÉMA** – Drame *1:55* ★ ***Libre et passionnée*** (É.-U.; 1992) Tom Sizemore, Pamela Gidley. 8954097
(56) **Charlie Rose** *1:00*
(68) **Married...With Children** CC
(A&E) **Biography** *1:00* A profile of radio and TV personality Art Linkletter. CC
(BET) **Midnight Love** – Music *1:00*
(BVO) **Sex and the City** *:45* The women head to Staten Island to judge a men's calendar competition, a trip which results in Carrie meeting an attractive politician. [Viewer discretion is advised.] CC
(CD) **CINÉMA** – Drame policier *2:00* ★★★ ***Requiem pour un beau sans-coeur*** (Can.; 1992) Gildor Roy, Jean-Guy Bouchard. 8933504
(CLT) **Mind, Body & Spirit**
(CMT) **Top 12 People's Choice** *1:00*
(CNN) **Larry King Live** *1:00*
(COM) **Larry Sanders** CC
(DIS) **Yellowstone Otters** *1:00* CC
(FN) **Gordon Elliott's Door Knock Dinners**
(H&G) **Martha Stewart Living**
(HIS) **MOVIE** *2:00* ***Roots*** (Made for TV; 1977) Part 1 of six. Kunta Kinte is dragged from

Movies at a Glance

Continued from page 205

FRIDAY

12:30 (MN1) **B.U.S.T.E.D.**
(MN3) **Stir of Echoes** ★★★
12:45 (BVO) **Portnoy's Complaint** ★
1AM (4) (6) **Show Boat** ★★★
(WTN) **Robin Cook's 'Mortal Fear'**
1:05 (5) (13) **White Men Can't Jump** ★★★
(TBS) **Car Wash** ★★
1:15 (MN4) **Histoires d'hiver**
1:20 (MN2) **The Exotic Time Machine**
1:30 (56) **Mrs. Miniver** (BW) ★★★★
(SE) **Vendetta**
1:35 (PIX) **The Long Walk Home** ★★★
2AM (65) **Red Blooded American Girl** ★
2:15 (MN1) **Who Killed Atlanta's Children?**
3AM (13) **The Fugitive** ★★★★
(62) **The Great Houdini** ★★★
(68) **Guilty by Suspicion** ★★
(BVO) **...And God Created Woman** ★★
(WPX) **V.I. Warshawski** ★★
3:05 (TBS) **House Party 3** ★
3:15 (PIX) **Bird** ★★★
3:25 (SE) **Danger nucléaire**
3:55 (65) **Bitter Vengeance** ★★
4AM (31) **The Hand That Rocks the Cradle** ★★
(A&E) **The Big Chill** ★★★
4:05 (MN1) **The Exotic Time Machine**

his African village and shipped to America. LeVar Burton, Leslie Uggams. 8933504
(LIF) **Extra** CC
(MM) **Electric Circus** *1:30*
(MM+) **Story of...Jann Arden** *1:00*
(MP) **1-2-3 Punk**
(net) **sportscentral** *1:00*
(NW) **National** CC
(OLN) **Exploring Horizons** *1:00*
(PRI) **I Dream of Jeannie**
(RDI) **Téléjournal/Le Point** *1:00* CC
(RDS) **Lutte WCW** *1:00*
(ROB) **Bottom Line** *1:00*
(SPC) **MOVIE** *2:00* ★★ ***Hangar 18*** (1980) Two shuttle astronauts try to prove the existence of a crashed UFO. Darren McGavin, Robert Vaughn.
(STR) **Wild On** *1:00*
(SV) **Auto Racing** *2:00* Coverage of the USAR Hooters Pro Cup, from New River Valley, Va.
(TEL) **Wacky Races**
(TFO) **Panorama**
(TLA) **Young Americans** *1:00* A classy new student arrives and sets her sights on Scout. CC
(TLC) **Automania** *1:00* CC
(TNN) **Auto Racing** *2:30* Coverage of a Williams Grove Outlaws event.
(TRE) **Caring For Kids**
(TSN) **Boxing** *2:00* Card to be announced.
(TV5) **Journal de TV5**
(V) **Skylight**
(WPX) **Cheers** CC
(WTN) **Intimate Portrait** – Profile *1:00* Featuring Wynonna, of one of America's country-music darlings. (R)
(YTV) **Are You Being Served?** CC

12:05

2 6 **South Park** CC
5 13 **Open Mike With Mike Bullard** *1:00* CC
7 9 13 50 **Politically Incorrect** CC
12 **Falcone** *1:00* CC
65 **MOVIE** – Suspense *1:55* ***Red Blooded American Girl II*** (Can.; 1996) A college student helps a prostitute who's being abused by her father. Kari Wuhrer, David Keith. 8933504 CC
(ASN) **Star Trek** *1:00*

12:15

30 **Les Cinq Dernières Minutes** *1:45* Le maître de chai réputé des cognacs Vayrac est retrouvé mort.
(SE) **CINÉMA** – Adulte *1:15* ***L'Extase du flamenco*** (Esp.; 1995) 8941523
(SHO) **MOVIE** *2:00* ★★ ***Patricia*** (Spanish; Austrian; 1980) A race-car driver falls in love with an heiress he's been hired to kill. Directed by Hubert Frank. Anne Parillaud, Sascha Hehn. 8940894
(TV5) **Soccer** *1:45* Championnat de France de football opposant Paris Saint-Germain à Strasbourg. (R)

12:30

29 68 **Unhappily Ever After** CC
31 **Taxi** CC
57 **Jack Horkheimer**
62 **The Late, Late Show with Craig Kilborn** *1:00* CC
(APT) **First Music & Arts**
(CLT) **Good Sex Guide**

Sports Highlights

Continued from page 198

MISCELLANEOUS

SATURDAY

Noon 4 6 9 11 Triathlon: Men's World Cup
1PM 3 4 10 Track & Field: U.S. Olympic Trials *(L)*
1:30 (net) Equestrian: Olympic Trials *(L)*
2PM (RDS) Natation: essais olympiques
5PM 7 9 13 50 Tour de France: Final Stage *(L)*
Mid. (TSN) X Games: 2000 trials
1AM (TSN) Tour de France: Stage 20

SUNDAY

10AM (net) Rugby: Canada vs. Fiji
Noon (OLN) All-Strength Challenge: Regional event
4:30 (ASN) Very Radical
5PM (OLN) All-Strength Challenge: Regional event
7PM 3 4 10 Track & Field: U.S. Olympic Trials *(L)*
Mid. 4 6 9 Triathlon: Women's World Cup
1AM (net) Rugby: New Zealand vs. Australia
(TSN) Tour de France: Final Stage

MONDAY

10:30 (RDS) Natation: essais olympiques
2:30 (net) Darts: Nalley Golden Harvest Cup
3PM (TSN) Cheerleading: National Dance Team Championships
3:30 (ASN) Very Radical
10:30 (RDS) Tour de France: faits saillants

TUESDAY

1PM (net) Equestrian: Olympic Trials
3:30 (ASN) Very Radical
4PM (TSN) X Games: 2000 trials
5PM (net) Wakeboarding: World Cup event
7PM (OLN) Ironman Triathlon: Subaru Ironman Canada
3AM (OLN) Ironman Triathlon: Subaru Ironman Canada

WEDNESDAY

3PM (TSN) Billiards: WPBA National Championship
3:30 (ASN) Very Radical
4:30 (net) Wakeboarding: World Cup event
7PM (TSN) Equestrian: Blainville Grand Prix
(OLN) Mountain Biking: UCI World Cup
8PM (net) Rugby: New Zealand vs. South Africa
3AM (OLN) Mountain Biking: UCI World Cup
3:30 (TSN) Billiards: Women's Tournament of Champions

THURSDAY

3:30 (TSN) Gymnastics: Challenge 2000
(ASN) Very Radical
4:30 (TSN) Bodybuilding: Musclemania
5PM (RDS) Natation: essais olympiques

FRIDAY

3:30 (ASN) Very Radical
6PM (OLN) All-Strength Challenge: Regional event
2AM (OLN) All-Strength Challenge: Regional event
3:30 (TSN) Jump Rope: 1998 U.S. Championship

(COM) **Dream On** CC
(FN) **The Best Of**
(H&G) **Design for Living**
(LIF) **Dogs With Jobs**
(MN1) **MOVIE** – Action *1:45* ***B.U.S.T.E.D*** (Brit.; 1999) Two Liverpool cousins with differing goals are released from prison and find themselves wrapped up on different sides of a gangland dispute. Goldie, Andrew Goth. 8932875 CC
(MN3) **MOVIE** – Thriller *1:40* ★★★ ***Stir of Echoes*** (1999) Kevin Bacon, Kathryn Erbe. [See Fri. 9 p.m. for details.] 8933504 CC
(MP) **Clip**
(NW) **Business News** CC
(PRI) **Bewitched**
(SBK) **Wayans Bros.** CC
(TEL) **Tom and Jerry**
(TFO) **Volt**
(TRE) **Ants In Your Pants**
(V) **Catch the Fire**
(WPX) **Honeymooners** (BW)
(YTV) **Keeping Up Appearances** CC

12:35

2 5 6 7 8 **The Late, Late Show with Craig Kilborn** *1:00* CC
3 5 10 **Late Night With Conan O'Brien** *1:00* Movie critic Roger Ebert. CC
4 **Jenny Jones** *1:00* CC
7 **Entertainment Tonight** CC
50 **Donny & Marie** *1:00*
(FAM) **Friends for Life: Living with AIDS** Children with AIDS discuss their dreams for a normal life.

12:45

(TVO) **This Life** *:45*
(BVO) **MOVIE** *2:00* ★ ***Portnoy's Complaint*** (1972) The problematic relationship between a Jewish boy and his mother surfaces when the sexually frustrated teen takes his troubles to a therapist. Based on the Philip Roth novel. Richard Benjamin, Karen Black. 8944610

1 AM

4 6 **MOVIE** – Musical *2:00* ★★★ ***Show Boat*** (1951) The joys and troubles experienced by the people living aboard a Mississippi river boat. An adaptation of the Broadway musical, based on Edna Ferber's novel. Kathryn Grayson, Ava Gardner. 97190/902454
8 **Nash Bridges** *1:00* Nash discovers he's been targeted for a hit and the list of suspects is long. (R) CC
11 **WCW Thunder** *1:00*
11 **WCW Wrestling** *2:00* CC
13 (WGN) **News** CC
29 **Married...With Children** CC
56 **Backstage Pass**
68 **The Ainsley Harriott Show** *1:00* CC
(A&E) **Poirot** *1:00* CC
(APT) **Nunavik Invitation** *1:00*
(BET) **Comic View** *1:00*
(CLT) **Help TV** *1:00* CC
(CMT) **Commercial Free Zone** *3:00*
(CNB) **News** *1:00*
(CNN) **Newsstand** *1:00*
(COM) **SCTV**
(DIS) **Via Mala** *1:00* CC
(FN) **Iron Chef** *1:00*
(H&G) **Homes by Design**
(LIF) **Martha Stewart Living** *1:00*
(MM+) **Retro Boogie Dance Party** *1:00*
(MP) **Vox Pop**
(net) **Game On**
(NW) **Passionate Eye** *1:00* CC
(OLN) **Lonely Planet** *1:00* Touring Hawaii.
(PRI) **M*A*S*H** CC
(RDI) **Nouvelles** CC
(RDS) **Culturisme** *1:00*
(ROB) **Day Watch at the Bell** *2:00*
(STR) **E! News Weekend**
(TEL) **Road Runner Show**
(TFO) **Bouillon de culture** *1:15*
(TLA) **News** *1:00* CC
(TLC) **Unnatural History of the Car** *1:00* CC
(TRE) **Little Star**
(WPX) **Judge Mathis** *1:00*
(WTN) **MOVIE** – Thriller *2:00* ***Robin Cook's 'Mortal Fear'*** (Made for TV; 1994) A doctor is determined to expose the truth behind a series of deaths at her hospital when she begins to believe a mysterious serum is being used to eliminate costly high-risk patients. Based on the best-selling novel. Joanna Kerns, Gregory Harrison. 450523
(YTV) **Yes, Minister!** CC

1:05

5 13 **MOVIE** – Comedy *2:00* ★★★ ***White Men Can't Jump*** (1992) A seemingly inept country bumpkin and a streetwise hustler con basketball players on the city courts of Los Angeles. Wesley Snipes, Woody Harrelson. 8059596
7 **Inside Edition** CC
12 **NightMan** *1:00* CC
(TBS) **MOVIE** – Comedy *2:00* ★★ ***Car Wash*** (1976) The oddball patrons and employees of an L.A. car wash punctuate the workday with endless pranks. Written by Joel Schumacher ("Batman Forever"). Richard Pryor, Franklyn Ajaye. 8944610

1:15

(MN4) **MOVIE** – Drama *1:45* ***Histoires d'hiver*** (Can.; 1999) A hockey-obsessed boy comes of age in late-1960s Quebec. Joël Dalpé-Drapeau, Denis Bouchard. 8942252 CC

1:20

(MN2) **MOVIE** – Adult *1:20* ***The Exotic Time Machine*** (1997) Gabriella Hall, Joseph Daniels. [See 4:05 a.m. for details.] 8950271 CC

1:30

13 **Sports Night** CC
(TVO) **Human Edge** *:45*
29 **Taxi** CC
56 **MOVIE** (BW) – Drama *2:30* ★★★★ ***Mrs. Miniver*** (1942) An English family toughs it out during WWII in this wartime morale booster. Greer Garson, Walter Pidgeon. 8958813
62 **Grace Under Fire** CC
(COM) **Just for Laughs**
(GLF) **Golf Central**
(H&G) **Kitchens and Bathrooms**
(MM) **Videoflow** *1:30*
(MP) **Interfax**
(net) **Sports Geniuses**
(PRI) **M*A*S*H** CC
(RDI) **Capital Actions**
(SE) **CINÉMA** – Drame *1:55* ***Vendetta*** (Téléfilm; 1999) Christopher Walken, Luke Askew. 8034287
(STR) **Behind the Scenes**
(TEL) **Josie and the Pussycats**
(TRE) **Crazy Quilt**
(WGN) **Coach** CC
(YTV) **Gamespot International**

1:35

2 6 **Sliders** *1:00* CC
3 10 **Friday Night** *1:00* CC
4 **Late Night With Conan O'Brien** *1:00* Movie critic Roger Ebert. CC
5 **Adam-12**

FRIDAY

(5) **The Martin Short Show** *1:00*
(7) **The Martin Short Show** *1:00* CC
(9) **Extra** CC
(13) **Roseanne Show** *1:00* CC
(50) **NewsRadio** CC
(PIX) **MOVIE** – Drama *1:40* ★★★ ***The Long Walk Home*** (1990) Sissy Spacek, Whoopi Goldberg. 8931146

2AM

(8) **CTV News** CC
(13) (COM) **South Park** CC
(29) **Ricki Lake** *1:00* CC
(62) **Judge Mathis** *1:00*
(65) **MOVIE** – Horror *1:55* ★ ***Red Blooded American Girl*** (Can.; 1990) A scientist experimenting in genetics develops a virus that transforms infected humans into bloodthirsty vampires. Christopher Plummer, Andrew Stevens. 8958813
(68) **Empty Nest** CC
(A&E) **Investigative Reports** *1:00* CC
(APT) **Northbeat**
(BET) **Live From L.A.** *1:00*
(CD) **Biographies: Gloria Swanson** *1:00*
(CLT) **Sex TV**
(CNB) **Business Center** *1:00*
(CNN) **Sports** CC
(DIS) **Discovery's Canada** *1:00* CC
(FN) **From Martha's Kitchen**
(GLF) **Golf Channel Academy**
(H&G) **Gardening by the Yard**
(HIS) **Scandal! Then and Now** *1:00* CC
(LIF) **Tourist**
(MM) **MuchMoreVideoFlow**
(MP) **Top5.com**
(net) **sportscentral** *3:00*
(NW) **National** CC
(OLN) **All-Strength Challenge** *1:00* Coverage of a regional event, from Quebec City.
(PRI) **Golden Girls** CC
(RDI) **Journal du Manitoba**
(RDS) **Sports 30 Mag** CC
(SPC) **X-Files** *1:00* CC
(STR) **E! True Hollywood Story** *1:00*
(SV) **Auto Racing** *1:00* Hav-A-Tampa Dirt Racing from Cedar Lake Speedway, Wisc.
(TEL) **Star Trek: Animated Series**
(TLA) **Friends** CC
(TLC) **How'd They Do That?** *1:00*
(TRE) **Little Bear** CC
(TSN) **Sportsdesk** *1:00* CC
(TV5) **Le Trio** – Concert *1:00*
(WGN) **Outdoor Secrets**
(WPX) **Change of Heart**
(YTV) **Internet Tonight**

2:05

(5) **Emergency** *1:00*
(8) **Donny & Marie** *1:00*
(9) **Motown Live** *1:00* CC
(50) **Grace Under Fire** CC

2:15

(MNT) **MOVIE** – Drama *1:50* ***Who Killed Atlanta's Children?*** (Made for Cable; 1999) Two reporters probe a coverup involving child murders in the 1980s. Gregory Hines, James Belushi. 8935962 CC
(SHO) **Oz** *1:10* Said's leadership of the Muslims is threatened. CC

2:30

(8) **News** *:35*
(13) **Inside Cart**
(APT) **Aboriginal Voices**
(CLT) **Golf the World**
(CNN) **Moneyline**
(COM) **Politically Incorrect** CC
(FN) **Hot Off the Grill**
(GLF) **Golf** *2:30* Second-round coverage of the PGA John Deere Classic, from Coal Valley, Ill. (R)
(H&G) **Mrs. Greenthumbs**
(LIF) **shiftTV**
(MM) **Golden Age of Rock 'N Roll** *1:00*
(MP) **Clip**
(NW) **Culture Shock** CC
(PRI) **Cheers** CC
(RDI) **Journal du Pacifique**
(RDS) **Monde du sport** CC
(TEL) **Fireball XL5**
(TLA) **Caroline in the City** CC
(TNN) **Crank Chrome**
(TRE) **St. Bear's Dolls Hospital**
(WPX) **Real TV**
(YTV) **Anti-Gravity Room** CC

2:35

(2) (6) **Inside Cart 2000** CC
(3) **Tonight Show With Jay Leno** *1:00* CC
(4) **Friday Night** *1:00* CC
(7) **It's Showtime at the Apollo** *:55*
(10) **Your Big Break** *1:00* CC
(13) **Mad About You**
(50) **Mad About You** CC

2:45

(BVO) **Bravo!News**
(TRE) **Pirates**

3AM

(13) **MOVIE** – Adventure *3:00* ★★★★ ***The Fugitive*** (1993) Harrison Ford, Tommy Lee Jones.
(29) **Star Trek: Deep Space Nine** *1:00* CC
(31) **Jenny Jones** *1:00* CC
(62) **MOVIE** – Drama *2:00* ★★★ ***The Great Houdini*** (Made for TV; 1976) A biography of the famous illusionist and escape artist. Paul Michael Glaser, Sally Struthers. 8947707
(68) **MOVIE** – Drama *2:00* ★★ ***Guilty by Suspicion*** (1991) A Hollywood director refuses to implicate his colleagues. Robert De Niro, Annette Bening. 8947707
(A&E) **Law & Order** *1:00*
(BET) **Latin Beat** *1:00*
(BVO) **MOVIE** *1:45* ★★ ***...And God Created Woman*** (Fr.; 1956) A seductive and newly married young actress gets involved with three men. Directed by Roger Vadim. Brigitte Bardot, Curt Jurgens. 8952639
(CD) **Procès chocs** *1:00*
(CLT) **FBI Files** *1:00*
(CNN) **Larry King Live** *1:00*
(COM) **Open Mike With Mike Bullard** *1:00* CC
(DIS) **How'd They Do That?** *1:00* CC
(FN) **Molto Mario**
(H&G) **Martha Stewart Living**
(HIS) **Century of Warfare** *1:00*
(LIF) **TV GUIDE Television**
(MM) **Wedge** *1:00*
(MP) **Bouge!** *1:30*
(NW) **Fashion File** CC
(OLN) **Lumberjack Competition**
(PRI) **Bynon** *1:00* CC
(RDI) **Journal de l'Ontario**
(RDS) **Football LCF** *3:30* Les Blue Bombers de Winnipeg reçoivent les Alouettes de Montréal. (R)
(ROB) **Bottom Line** *1:00*
(SBK) **Wild Things** *1:00* CC
(SPC) **Babylon 5** *1:00* CC
(STR) **Wild On** *1:00*
(SV) **This Week In Dirt**
(TEL) **Blazing Dragons** CC
(TLA) **Cheers**
(TSN) **Off the Record**
(TV5) **Outremers** *1:00*
(WPX) **MOVIE** – Crime Drama *2:00* ★★ ***V.I. Warshawski*** (1991) A tough female private eye teams up with an ex-

boyfriend's daughter to find his killer after a real estate deal goes sour. Kathleen Turner, Jay O. Sanders. 219504

(WTN) **The Liver Birds**
(YTV) **Rocky & Bullwinkle**

3:05

(2) (6) **Your Lucky Stars**
(5) **Six Million Dollar Man** *:55*
(5) **Frasier** CC
(8) **News**
(8) **Tonight Show With Jay Leno** *1:00* CC
(9) **Save Our Streets**
(13) **America's Store** *1:55*
(TBS) **MOVIE** – Comedy *1:55* ★ ***House Party 3*** (1994) Kid of the rap duo Kid 'N' Play is heading for the altar — despite some reservations — and singing partner Play is determined to send him off in style. The group TLC appears. Christopher Reid, Christopher Martin. 8952639

3:15

(PIX) **MOVIE** – Drama *2:45* ★★★ ***Bird*** (1988) Forest Whitaker, Diane Venora. 8955726

3:25

(SE) **CINÉMA** – Action *1:35* ***Danger nucléaire*** (Can.; 1997) Jack Scalia, Douglas H. Arthurs. 8947707
(SHO) **Nikita** *1:00* Nikita can't subdue her feelings for Michael when they are captured and tortured by the enemy organization Red Cell.

3:30

(7) **Movie** – To Be Announced *2:00*
(FN) **East Meets West**
(H&G) **Design for Living**
(LIF) **It's A Living**
(MMP) **MuchMoreVideoFlow** *2:30*
(NW) **On the Arts** CC
(OLN) **Champions of the Wild**
(RDI) **Journal de l'Atlantique**
(SV) **Legends of Motorsport**
(TEL) **Red Beard**
(TLA) **The Nanny** CC
(TSN) **Jump Rope** *1:00* 1998 U.S. National Jump Rope Championship.
(WTN) **Coronation Street** 253707
(YTV) **Woody Woodpecker** CC

3:35

(2) (6) **Party in Progress**
(3) **Late Night With Conan O'Brien** *:55*
(4) **Tonight Show With Jay Leno** *1:00* CC
(5) **Mad About You**
(8) **Sally Jessy Raphael** *1:00*
(9) **Kickin' It!** *1:00*
(10) **Late Night With Conan O'Brien** *:55* CC

3:55

(65) **MOVIE** – Drama *2:05* ★★ ***Bitter Vengeance*** (1994) A married security guard hatches a robbery scheme along with his lover, leaving his spouse as the prime suspect. Virgina Madsen, Bruce Greenwood. 8945349 CC

4AM

(5) **Bionic Woman** *1:00*
(29) **Forgive or Forget** *1:00* CC
(31) **MOVIE** – Thriller *2:00* ★★ ***The Hand That Rocks the Cradle*** (1992) A seemingly sweet nanny wreaks havoc on an unsuspecting family. Rebecca De Mornay, Annabella Sciorra. 8954097
(56) **Western Tradition** *1:00*
(A&E) **MOVIE** – Drama *2:00* ★★★ ***The Big Chill*** (1983) A group of former 1960s radicals reunite for a friend's funeral. Oscar nominee for Best Picture and Best Supporting Actress (Close). Directed by Lawrence Kasdan ("Wyatt Earp"). Kevin Costner played the deceased friend, but all his scenes were cut from the final film. Tom Berenger, Glenn Close. 686788
(BET) **To be announced** *1:00*
(CD) **Tristan et Juliette ou l'amour en l'an 2000** *2:00*
(CLT) **New Detectives** *1:00*
(CMT) **Commercial Free Zone** *1:00*
(CNN) **Showbiz Today**
(COM) **Tom Green Show** CC
(DIS) **Yellowstone Otters** *1:00* CC
(FN) **In Food Today**
(H&G) **Homes by Design**
(HIS) **Great Crimes and Trials of the 20th Century** Profiling convicted murderer Richard Speck.
(LIF) **Jack Hanna's Animal Adventures**
(MM) **Videoflow** *2:00*
(NW) **Rough Cuts** *1:00* CC
(OLN) **Board Wild**
(PRI) **What On Earth** CC
(RDI) **Téléjournal/Le Point** *1:00* CC
(ROB) **Money Line** *1:00*
(SBK) **New York Undercover** *1:00* CC
(SPC) **Star Trek: Deep Space Nine** *1:00* CC
(STR) **Behind the Scenes**
(TEL) **Dog City** CC
(TV5) **Journal de TV5**
(V) **To be announced**
(WGN) **News** CC
(WTN) **Sisters** *1:00*
(YTV) **Peter Pan** CC

4:05

(5) **Entertainers** *:55* CC
(MNT) **MOVIE** – Adult *1:25* ***The Exotic Time Machine*** (1997) Futuristic humans engage in sexual exploits. Gabriella Hall, Joseph Daniels. 8955726 CC

WANT TO WRITE TO WTN about your favorite shows? You can reach the Women's Television Network at P.O. Box 158, Station L, Winnipeg, Man. R3H 0Z5.

4:15

(TV5) **TV5 l'invité**

4:25

(SHO) **Two** *1:00* Gus is arrested and assigned to chain gang duty, then escapes with a fellow inmate in order to keep his true identity concealed.

4:30

(10) **Ron Hazelton's House Calls**
(CNN) **Diplomatic License** CC
(COM) **Internet Slutts**
(FN) **Classic Cooking with Julia Child**
(H&G) **Kitchens and Bathrooms**
(HIS) **Archaeology**
(LIF) **National Geographic**
(MP) **Hip Hop** *1:00*
(OLN) **Extremists**
(PRI) **Guerilla Gardener** CC
(STR) **Uncut**
(TEL) **Young Robin Hood** CC
(TSN) **Basketball** *1:30* NCAA College Slam Dunk & 3-Point Contest.
(TV5) **Pyramide**
(V) **Skylight**
(YTV) **Digimon: Digital Monsters** CC

4:35

(8) **Sally Jessy Raphael** *:55*
(9) **American Athlete** CC

4:45

(BVO) **Bravo!News**

Channels and networks reserve the right to make last-minute changes.

FRIDAY

Sports Highlights

BASEBALL

SATURDAY

1PM (29) (31) (68) N.Y. Mets at Atlanta *(L)*
4PM (4) (6) (9) (11) Baltimore at Toronto *(L)*
(WGN) Milwaukee at Chicago *(L)*

SUNDAY

1PM (net) Baltimore at Toronto *(L)*
2:10 (WGN) Milwaukee at Chicago *(L)*
8PM (HS) Teams to be announced *(L)*

TUESDAY

7PM (TSN) Cleveland at Toronto *(L)*
7:35 (TBS) Florida at Atlanta *(L)*
9PM (TLA) Los Angeles at Colorado *(L)*

WEDNESDAY

12:30 (net) Cleveland at Toronto *(L)*
7PM (HS) Teams to be announced *(L)*

THURSDAY

Noon (WPX) Montreal at New York *(L)*
3PM (TLA) Los Angeles at Colorado *(L)*
7:35 (TBS) Florida at Atlanta *(L)*
10PM (net) Toronto at Seattle *(L)*

FRIDAY

3:10 (WGN) San Francisco at Chicago Cubs *(L)*
7:35 (TBS) Houston at Atlanta *(L)*
10PM (WGN) Chicago at Anaheim *(L)*
(4) (6) (9) (11) Toronto at Seattle *(L)*

BASKETBALL

SATURDAY

2PM (4) (6) (9) (11) Cuba at Canada

SUNDAY

1PM (3) (4) (10) Houston at New York *(L)*

FRIDAY

4:30 (TSN) NCAA Slam Dunk Contest

BOXING

SATURDAY

4PM (5) (7) (8) (62) Tyson vs. Savarese
7PM (TSN) Santos vs. Reid

MONDAY

4:30 (TSN) De La Hoya vs. Mosley
7PM (TSN) Card TBA

WEDNESDAY

9PM (TSN) Trinidad vs. Thiam

THURSDAY

8:30 (RDS) Lucas contre Lewis

FRIDAY

Mid. (TSN) Card TBA

FIGURE SKATING

SATURDAY

2PM (5) (7) (8) (62) Ice Wars: Four the World

FOOTBALL

SUNDAY

3PM (TNN) Orlando at Albany

THURSDAY

10PM (TSN) Edmonton at B.C. *(L)*

FRIDAY

7PM (TSN) Hamilton at Toronto *(L)*
8PM (RDS) Montréal à Winnipeg *(L)*
3AM (RDS) Montréal à Winnipeg

GOLF

SATURDAY

10AM (7) (9) (13) (50) (TSN) British Open *(L)*
(RDS) Omnium britannique *(L)*
2PM (60) (GLF) PGA B.C. Open *(L)*
3PM (RDS) Omnium des États-Unis féminin *(L)*
(3) (4) (10) (TSN) U.S. Women's Open *(L)*
3:30 (net) Sr. PGA Bell Atlantic Classic *(L)*
9:30 (GLF) PGA B.C. Open
2:30 (RDS) Omnium britannique

SUNDAY

9AM (7) (9) (13) (50) (TSN) British Open *(L)*
(RDS) Omnium britannique *(L)*
2PM (60) (GLF) PGA B.C. Open *(L)*
3PM (3) (4) (10) U.S. Women's Open *(L)*
4:30 (TSN) U.S. Women's Open *(L)*
5PM (7) (9) (13) (50) British Open highlights *(L)*
7PM (RDS) Omnium des États-Unis féminin
7:30 (TSN) British Open
8PM (net) Sr. PGA Bell Atlantic Classic
9:30 (GLF) PGA B.C. Open
3:30 (TSN) U.S. Women's Open

MONDAY

10AM (GLF) PGA B.C. Open
1:30 (RDS) Omnium britannique
8PM (GLF) PGA Q-School special
11PM (GLF) PGA Q-School special
2:30 (RDS) Omnium des États-Unis féminin

TUESDAY

10AM (GLF) PGA B.C. Open
7:30 (RDS) Défi Remax/Vidéotron

WEDNESDAY

10AM (GLF) PGA B.C. Open

THURSDAY

9AM (GLF) European Tour TNT Dutch Open *(L)*
1PM (TSN) Senior British Open
2:30 (RDS) Défi Remax/Vidéotron
3:30 (GLF) PGA John Deere Classic *(L)*
4PM (net) PGA John Deere Classic
7:30 (net) PGA John Deere Classic
8PM (GLF) PGA John Deere Classic
11PM (GLF) European Tour TNT Dutch Open
2:30 (GLF) PGA John Deere Classic

FRIDAY

9AM (GLF) European Tour TNT Dutch Open *(L)*
Noon (TSN) Senior British Open
2PM (TSN) Sr. PGA Lightpath Long Island Classic *(L)*
3:30 (GLF) PGA John Deere Classic *(L)*
4PM (TSN) Giant Eagle LPGA Classic
(net) PGA John Deere Classic
8PM (GLF) PGA John Deere Classic
11PM (GLF) European Tour TNT Dutch Open
2:30 (GLF) PGA John Deere Classic

HORSE RACING

TUESDAY

7:30 (net) Woodbine Live *(L)*

THURSDAY

1:30 (net) Woodbine Live *(L)*

FRIDAY

1:30 (net) Woodbine Live *(L)*

MOTORSPORTS

SATURDAY

Noon (net) Canadian Motocross Series
(SV) FIA World Rally event
12:30 (SV) FIA World Acropolis Rally

Sports Highlights

1:05 (TBS) Pepsi 200 *(L)*
3:35 (TBS) NASCAR Happy Hour *(L)*
8PM (SV) Grand Am GT and Sports Racer Series
9PM (TNN) ASA Tecumseh 300
10PM (SV) British Touring Car Championship
2AM (SV) British Touring Car Championship
4AM (TSN) New Beetle Cup

SUNDAY

10AM (49) CASCAR Pro Lab
Noon (SV) Grand Am GT and Sports Racer Series
12:35 (TBS) Pennsylvania 500 preview *(L)*
1:05 (TBS) NASCAR Winston Cup Pennsylvania 500 *(L)*
1:30 (RDS) CART MIchigan 500 *(L)*
(7) (9) (13) (50) (TSN) CART Michigan 500 *(L)*
3PM (SV) American LeMans event
9PM (SV) FIM World GP 500: German Grand Prix
10PM (SV) FIM World GP 250 German Grand Prix
Mid. (SV) FIM World GP 500: German Grand Prix
(TNN) NASCAR Winston Cup Jiffy Lube 300
1AM (SV) FIM World GP 250 German Grand Prix

MONDAY

Noon (SV) ARCA Stock Car event
1PM (SV) ARCA Stock Car event
(net) Canadian Motocross Series
6PM (OLN) Canadian Motocross Championships
8PM (SV) American LeMans event
Mid. (SV) American LeMans event
2AM (OLN) Canadian Motocross Championships
3:30 (TSN) CART Michigan 500

TUESDAY

Noon (SV) FIM World GP 500: German Grand Prix
1PM (SV) FIM World GP 250 German Grand Prix
1:30 (RDS) CART MIchigan 500
2PM (SV) AMA 600 Supersport
8PM (SV) Isle of Man highlights
10PM (SV) FIM World GP 125 Dutch Grand Prix
Mid. (SV) Isle of Man highlights
2AM (SV) FIM World GP 125 Dutch Grand Prix
2:30 (RDS) CART MIchigan 500

WEDNESDAY

2PM (SV) Competition Offshore event
7PM (net) Formula Atlantic Series
10PM (SV) Competition Offshore event
2AM (SV) Competition Offshore event

THURSDAY

7:30 (TSN) Widewater Demolition Derby

FRIDAY

Noon (SV) Isle of Man highlights
2PM (SV) FIM World Supersport Spain
3PM (SV) FIM World GP 125 Dutch Grand Prix
8PM (SV) USAR Hooters Pro Cup
10PM (SV) Hav-A-Tampa Dirt Racing
Mid. (SV) USAR Hooters Pro Cup
(TNN) Williams Grove Outlaws
2AM (SV) Hav-A-Tampa Dirt Racing

SOCCER

SATURDAY

9AM (TSN) World of Soccer
10AM (net) Great Matches of the 90's
7PM (net) Rochester at Toronto *(L)*
3AM (TSN) World of Soccer

SUNDAY

4PM (net) Canada vs. Panama
8:30 (RDS) Canada contre Panama

MONDAY

7PM (net) Great Matches of the 90's

TUESDAY

1:30 (TSN) World of Soccer

FRIDAY

2:45 (TV5) Paris Saint-Germain à Strasbourg *(L)*
7:30 (net) Toronto at Rochester *(L)*
12:15 (TV5) Paris Saint-Germain à Strasbourg

TENNIS

SATURDAY

7:30 (RDS) Coupe Davis

SUNDAY

11PM (RDS) Coupe Davis

TUESDAY

4:30 (RDS) Coupe Davis

WRESTLING

SATURDAY

11AM (TBS) WCW
Noon (11) WWF
(12) WWF Metal
4PM (5) WCW Thunder
5PM (12) WCW Thunder
6PM (13) WCW Thunder
(8) WWF Metal
9PM (net) WWF Live Wire
(TSN) WWF Raw
1AM (SBK) WCW
(net) WWF Live Wire

SUNDAY

7PM (net) WWF Heat *(L)*
11:30 (net) WWF Heat

MONDAY

9PM (TSN) WWF Raw *(L)*
Mid. (TSN) WWF Raw

TUESDAY

Mid. (TSN) WCW Nitro
3:30 (TSN) WCW Nitro

WEDNESDAY

9:05 (TBS) WCW Thunder
10:05 (TBS) WCW Thunder
12:05 (TBS) WCW Thunder

THURSDAY

8PM (SBK) WWF Smackdown!
11PM (RDS) WCW

FRIDAY

8PM (TNN) ECW
Mid. (RDS) WCW
(11) WWF
1AM (11) WCW
(11) WCW Thunder

Continued on page 193

(L) indicates a Live event

Movies at a Glance

SATURDAY

5AM (SE) Les Supposés Héros
5:05 (8) Die Hard With a Vengeance★★★
6AM (PIX) Mama's Going to Buy You a Mockingbird★★★
6:10 (MN1) Deep Impact★★
7AM (A&E) Ernie Kovacs: Between the Laughter
7:05 (SE) Revoir Julie★★
7:40 (PIX) Superman★★★
8AM (BVO) What's Up, Tiger Lily?★★★
(SHO) Bye Bye Red Riding Hood★★★
8:15 (MN1) Antz★★
8:40 (SE) Une combinaison gagnante
9:30 (BVO) Kim (BW)★★★
9:45 (MN1) Wild Wild West★★
10AM (CD) Les Fugitifs★★★
10:05 (PIX) The Day of the Dolphin★★
10:15 (SE) Aux frontières du réel★★★
11:30 (BVO) Across the Pacific (BW)★★
11:40 (MN1) Escape Velocity
11:50 (PIX) The World of Henry Orient★★★
Noon (MN2) Run Lola Run★★★
(MN3) An Ideal Husband★★★
(MN4) Cookie's Fortune★★
(SBK) Summer School★★
12:20 (SE) Vivre à Plumfield★★
12:30 (9) (32) Siméon★★★
1PM (5) G.I. Blues★★
1:20 (MN1) Universal Soldier: The Return★★
1:30 (BVO) Casablanca (BW)★★★★
1:40 (PIX) Silverado★★★
1:45 (MN3) Escape Velocity
1:55 (SE) L'Étrangleur
2PM (11) The Pathfinder
(12) Jetsons: The Movie★★
(57) Hercules★★★
(HIS) Ulzana's Raid★★★
(MN2) The Ripper
(MN4) The King and I
(SBK) The Night of the Comet★★★
(SHO) Return of Ben Casey
(SPC) Battle Beneath the Earth★★
2:45 (MN1) Knock Off★
3PM (WPX) Bill & Ted's Excellent Adventure★★
3:30 (49) TekWar
(BVO) Three Days of the Condor★★★
(MN3) Universal Soldier: The Return★★
3:35 (SE) Grey Owl★★
3:45 (MN2) EDtv★★
3:55 (PIX) The Norseman★★
4PM (10) (40) Danger public★★
(65) In His Father's Shoes
(MN4) An Ideal Husband★★★
(SBK) Curse of the Pink Panther★
4:20 (MN1) Run Lola Run★★★
5PM (CLT) Gunga Din★★★★
(MN3) Wild Wild West★★
5:10 (TBS) The Devil's Brigade★★
5:30 (PIX) Big Trouble in Little China★★
5:35 (SE) L'Illuminé★
5:45 (MN4) 54★★
6PM (MN2) Cookie's Fortune★★
(TNN) Rough Riders
6:30 (10) (40) L'Irrésistible Garçon★★
(49) Le Fantôme et les ténèbres★★
6:45 (MN1) An Ideal Husband★★★
7PM (APT) Isaac Littlefeathers★★
(SHO) Tribute★★
7:15 (PIX) The Day of the Dolphin★★
7:30 (9) (32) Retour vers le futur II
(MN3) Antz★★
(SE) Docteur Dolittle★★
8PM (3) (4) (10) Fluke★★
(4) (6) (9) (11) Major Crime
(7) (9) (13) (50) (65) Ice
(TVO) Come on, George (BW)
(CLT) Agnes of God★★★
(FAM) Rip Girls
(MN2) Detroit Rock City★
(MN4) EDtv★★
(SBK) The Rapture★★★
(TBS) Vegas Vacation★★
(WGN) Bloodsport★★
8:30 (10) (40) Une place au soleil★★
(49) Rocky★★★
9PM (16) At War With the Army (BW)★★
(30) Conte de la folie ordinaire★★★
(60) Where a Good Man Goes★★
(HIS) A Bridge Too Far★★
(MN1) Detroit Rock City★
(MN3) B.U.S.T.E.D.
(PIX) Coming to America★★
(SE) Bowfinger★★★
(SPC) Past Perfect
(WTN) Nuts★★★
9:30 (FAM) Johnny Tsunami
9:45 (MN2) Who Killed Atlanta's Children?
9:55 (TVO) Sing As We Go (BW)★★★
10PM (4) (6) (9) (11) Fargo★★★
(SBK) Bound★★★
(TBS) Smokey and the Bandit★★★
(TFO) Kamouraska★★★
10:10 (MN4) The Governess★★
10:35 (16) Jack and the Beanstalk★★
10:40 (SE) Requins★
10:45 (9) (32) Adultère, mode d'emploi★★
(30) La Grande Bouffe★★
(MN1) The Substitute 3: Winner Takes All
(MN3) Detroit Rock City★
11PM (60) Your Place or Mine
(BET) Murder in Mississippi
(CLT) Basic Instinct★★★
(PIX) Commando★★
(SPC) Spacehunter: Adventures in the Forbidden Zone★
(SV) Vanishing Point
11:05 (SHO) Drugstore Cowboy★★★
11:10 (FAM) Gilda (BW)★★★
11:20 (10) (40) Un baiser avant de mourir★★
11:30 (TVO) The Ghost of St. Michael's (BW)★★
(49) Jambon jambon★★★
(WGN) Runaway Train★★★
11:35 (MN2) The Big Hit★★
11:45 (BVO) Lost in America★★★

Movies at a Glance

MOVIES AT A GLANCE

Mid. (4) (6) (11) Matinee ★★
(12) Licence To Kill ★★★
(16) Sunset Range ★
(CD) L'Assassin jouait du trombone ★★
12:05 (ASN) Under Two Flags (BW) ★★★
(MN4) Cookie's Fortune ★★
12:15 (TBS) Smokey and the Bandit II ★
(TV5) Sabine j'imagine ★★
12:20 (SE) Johnny 2.0 ★
12:30 (65) A Passion for Murder ★★
(MN3) Who Killed Atlanta's Children?
(PIX) The Package ★★
12:35 (5) The Wasp Woman (BW) ★★
1AM (11) Army of Darkness ★★
(68) Firepower ★
(HIS) A Bridge Too Far ★★
(MN1) The Exotic Time Machine
(SPC) The Venus Wars
(WTN) Nuts ★★★
1:05 (5) (13) My Life ★★★
1:10 (MN2) The Substitute 3: Winner Takes All
1:30 (BVO) Rude Boy ★★★
(WGN) Summer School ★★
2AM (29) Homeward Bound: The Incredible Journey ★★★
(SE) Taxi ★★
2:15 (SHO) Drugstore Cowboy ★★★
(TBS) Caveman ★★
2:20 (MN1) The Big Hit ★★
(PIX) Mr. Billion ★★
2:30 (65) Alice Doesn't Live Here Anymore ★★★★
2:55 (12) SnakeEater 2: The Drug Buster ★
3AM (62) Double Jeopardy ★★
(SBK) Rattled
(SV) Vanishing Point
3:30 (13) Cooperstown ★★
(SE) Projet phénix ★
(WGN) Far Out Man ★
3:55 (MN1) B.U.S.T.E.D.
(PIX) Revenge ★
4AM (31) Encino Man ★
(A&E) Ernie Kovacs: Between the Laughter
(BVO) Gilda Live ★★
(CD) Une enfance à Natashquan ★★★
4:15 (TBS) One Million Years B.C. ★★★
4:30 (TV5) Retour à Fonteyne ★★

SUNDAY

5AM (SE) Bowfinger ★★★
5:05 (8) The Spitfire Grill ★★★
6AM (BVO) Battle Hymn ★★★
(MN1) The X-Files: Fight the Future ★★★
(PIX) River of No Return ★★
(TLA) Homeward Bound: The Incredible Journey ★★★
6:15 (TBS) Guns of Diablo ★★
7AM (A&E) The Longshot ★
7:30 (PIX) The Little Colonel
8AM (BVO) This Is the Army (BW) ★★
(SHO) Diamond's Edge ★★★
(TBS) The Longest Yard ★★★
8:05 (MN1) Wing Commander ★
8:15 (SE) Silence meurtrier
9AM (PIX) Son of a Gunfighter
9:50 (MN1) My Favorite Martian ★
(SE) Lautrec ★★★
10AM (29) The 'burbs ★★
(BVO) No Time for Sergeants (BW) ★★★★
(CD) Les Ripoux ★★★
(FAM) DuckTales: The Movie — Treasure of the Lost Lamp ★★
10:35 (PIX) Song of Norway
(TBS) Vegas Vacation ★★
11AM (16) At War With the Army (BW) ★★
11:20 (FAM) Annie ★★
11:30 (MN1) There's Something About Mary ★★★
11:50 (SE) Le Pacte ★
Noon (5) Little Shop of Horrors ★★
(68) The Color Purple ★★★
(BVO) Love Me Tender (BW) ★★
(MN2) The Spanish Prisoner ★★★
(MN3) The X-Files: Fight the Future ★★★
(MN4) My Favorite Martian ★
(SBK) Lady Mobster
12:15 (TV5) Les Feux de la Saint-Jean ★★★
12:35 (16) Jack and the Beanstalk ★★
1PM (30) Cathy la petite chenille ★★★
(31) Cocoon ★★★
(PIX) Batman ★★★
1:25 (SE) Six jours, sept nuits ★★★
1:30 (MN1) The Mask of Zorro ★★
1:45 (MN4) Hope Floats ★★★
2PM (16) The Inspector General ★★★
(57) Kiss Me Kate ★★★
(A&E) Charly ★★★
(ASN) Stagecoach ★★★★
(BVO) It's Always Fair Weather ★★★
(HIS) The Bridges at Toko-Ri ★★★
(MN2) Small Soldiers ★★
(SBK) Tainted Blood ★★
(SPC) Cocoon: The Return ★★
2:05 (MN3) The Call of the Wild
3PM (5) (13) Legends of the North
(13) Dragonheart ★★
(29) The Rocketeer ★★
(56) On the Town ★★★★
(WPX) Another Stakeout ★★
3:05 (PIX) Batman Returns ★★★
3:10 (SE) Lac Placide ★★
3:30 (31) The Fisher King ★★★
(49) TekWar: Maîtres Tek
(68) Clara's Heart ★★
(TLA) The Princess Bride ★★★
3:45 (MN4) Without Limits ★★
4PM (10) (40) S.O.S. Fantômes ★★★
(65) National Lampoon's European Vacation ★★
(A&E) All the President's Men ★★★★
(CLT) Agnes of God ★★★
(MN2) My Favorite Martian ★
(SBK) Manhunt: Search for the Night Stalker ★★★
(WTN) Leave Her to Heaven ★★★
4:35 (SE) Trippant ★
4:45 (MN3) The Mask of Zorro ★★

Movies at a Glance

5PM (29) Father of the Bride★★
(WPX) Married to the Mob★★★
5:30 (MN1) Small Soldiers★★
(TLA) Another Stakeout★★
5:45 (PIX) Call of the Wild★★
5:50 (MN4) The Call of the Wild
6PM (MN2) There's Something About Mary★★★
(TBS) Dirty Dancing★★
6:10 (SE) Le Roi et moi
7PM (ASN) I.Q.★★★
(SHO) Control★★
(WGN) Homeward Bound: The Incredible Journey★★★
7:05 (MN3) Hope Floats★★★
7:20 (MN1) The Call of the Wild
7:30 (PIX) The Little Colonel
(TLA) Thelma & Louise★★★★
7:40 (SE) Inspecteur Gadget★★
8PM (4) (6) (9) (11) Happy Gilmore★★★
(9) (32) The Temptations — La Musique dans l'âme
(10) (40) Sliver★
(49) Le Masque★★
(FAM) Willy Wonka and the Chocolate Factory★★★
(MN2) Bowfinger★★★
(MN4) The Spanish Prisoner★★★
(SBK) Bugsy★★★
(SPC) Prehysteria★★
(TBS) The Prince of Tides★★★
(WTN) The Postman Always Rings Twice★★
9PM (3) (4) (5) (10) Devil in a Blue Dress
(5) (7) (8) (62) (65) Night Sins
(5) (12) (13) This Matter of Marriage
(11) The Defectors
(16) (56) Anne of Green Gables: The Continuing Story
(57) Buena Vista Social Club★★★
(BVO) Watership Down★★★★
(HIS) WarGames★★
(MN1) Bowfinger★★★
(MN3) Bram Stoker's 'Shadowbuilder'
(PIX) Stealing Home★★★
(SE) Elvis Graton II: Miracle à Memphis★
9:30 (30) Sacco et Vanzetti★★★
9:45 (FAM) The Karate Kid, Part II★★
(MN2) Rated X
10PM (MN4) The Mask of Zorro★★
(SPC) Prehysteria 2★★
(TFO) Cordélia★★★
10:45 (MN1) Prisoner of Love
(MN3) Bowfinger★★★
(PIX) Tango & Cash★★
10:50 (9) (32) La Femme du boulanger (BW) ★★★
(SE) Quatre cinq six★
10:55 (TBS) The Last of the Mohicans★★★
11PM (49) Le Bon, la Brute et le Truand★★★★
(BVO) Jonathan Livingston Seagull★★★
11:05 (ASN) Bandolero!★★
(SHO) Underground
11:30 (57) The Smallest Show on Earth (BW) ★★★
11:40 (FAM) They All Kissed the Bride (BW) ★★
11:45 (MN2) Evil Has a Face
Mid. (8) This Matter of Marriage
(TVO) Jules and Jim (BW) ★★★★
(56) Anne of Green Gables: The Continuing Story
(CD) Chez Porky★★
(HIS) WarGames★★
12:20 (MN4) Without Limits★★
12:25 (SE) Universal Soldier: Le Combat absolu★★
12:30 (MN1) Waiting for the Man
(MN3) The Siege★★
(PIX) Tiger Claws
1AM (WTN) The Postman Always Rings Twice★★
1:20 (MN2) Prisoner of Love
1:25 (TBS) Stephen King's 'Silver Bullet'★★
1:30 (BVO) When the Whales Came★★
1:50 (SE) Danger nucléaire
2AM (MN1) Bram Stoker's 'Shadowbuilder'
2:05 (PIX) Thelma & Louise★★★★
(SHO) Underground
3AM (WPX) Fled★★
3:05 (3) Out to Sea★★
3:25 (SE) Cul-de-sac★★
3:30 (BVO) Billy Rose's Jumbo★★★
3:45 (MN1) Rated X
4AM (65) Rockets Galore★★
(A&E) The Longshot★
(CD) L'Affaire Norman William★★
4:15 (PIX) Performance★★★
4:35 (8) Docks of New Orleans (BW) ★

MONDAY

5AM (SE) Elvis Graton II: Miracle à Memphis★
(TLA) Summer School★★
6AM (PIX) Superman II★★★
6:05 (MN1) Wild Wild West★★
8AM (MN1) Mystery Men★★★
8:10 (PIX) King Solomon's Mines★
8:15 (SE) L'Ascenseur du temps★★★
9:05 (9) (32) Eddie★★
9:50 (PIX) Clash of the Titans★
9:55 (SE) L'Avènement II
10AM (CD) Brubaker★★
10:05 (MN1) Someone is Watching
11:45 (MN1) Lake Placid★★
(SE) Des dieux et des monstres★★★
11:50 (PIX) Change of Heart★★
Noon (MN2) Mystery Men★★★
(MN3) Summer's End
(MN4) Celebrity (BW) ★★
1PM (65) National Lampoon's European Vacation★★
(HIS) Gardens of Stone★★
1:15 (MN1) Airborne
1:30 (PIX) Captain Newman, M.D.★★★
1:35 (SE) Laserhawk★
1:45 (MN3) Cookie's Fortune★★
2PM (49) Maléfice
(BVO) Alisée
(CD) Les Nuits de Harlem★★
(MN4) An Ideal Husband★★★
(TBS) Dirty Dancing★★

Movies at a Glance

MOVIES AT A GLANCE

2:10 (MN2) Wild Wild West★★
2:50 (MN1) Celebrity (BW) ★★
3:20 (SE) Les Supposés Héros
3:35 (PIX) Rock 'n' Roll High School★★★
3:45 (MN3) Airborne
(MN4) Summer's End
4PM (MN2) The Sex Monster
4:45 (MN1) Water Damage
5:10 (PIX) Excalibur★★★
5:25 (SE) La Trêve★★★
5:30 (MN3) Lake Placid★★
6PM (30) L'Espion aux pattes de velours★★
(MN4) Cookie's Fortune★★
6:05 (MN2) Someone is Watching
6:45 (MN1) The Sex Monster
7PM (MN3) Mystery Men★★★
7:25 (SE) Une combinaison gagnante
7:30 (9) (32) Didier★★
7:45 (MN2) An Ideal Husband★★★
8PM (7) (9) (13) (50) Double Platinum
(ASN) Cop Land★★
(FAM) Tex★★★
(MN4) Celebrity (BW) ★★
(TNN) The Great Waldo Pepper★★★
(WGN) The Lightship★★
8:05 (TBS) Thunderheart★★★
9PM (30) Tandem★★★
(65) Speaking Parts★★★
(MN1) G2
(PIX) In the Heat of the Night★★★★
(SE) Le Règlement★★
(WTN) Desperate Justice★★
9:10 (MN3) Water Damage
9:30 (MN2) The Clown at Midnight
9:50 (FAM) Little Spies
10PM (MN4) Summer's End
(SHO) Priest★★★
10:30 (MN1) Ringmaster★
10:35 (TBS) The Last of the Mohicans★★★
10:40 (30) Mazeppa★★★
(MN3) G2
10:55 (PIX) They Call Me MISTER Tibbs!★★★
11:05 (MN2) Airborne
11:20 (9) (32) Crimes imaginaires★★★
11:45 (MN4) How Stella Got Her Groove Back★★★
Mid. (TVO) Whisky Galore! (BW) ★★★★
(49) L'Insoutenable Légèreté de l'être★★★
(CD) Brubaker★★
(SPC) Frankenstein Must Be Destroyed!★★
(WTN) Desperate Justice★★
12:05 (65) Eddie and the Cruisers II: Eddie Lives!★
(MN1) The Exotic Time Machine
(SHO) The Watermelon Woman★★
12:15 (TV5) Les Feux de la Saint-Jean★★★
12:25 (SE) Projet phénix★
12:40 (MN3) The Clown at Midnight
12:45 (MN2) Leprechaun in the Hood
12:50 (PIX) Hard Feelings★★★
1AM (BVO) Viva Las Vegas★★
1:05 (TBS) Two Rode Together★★
1:25 (MN1) The Clown at Midnight
1:55 (SE) La Frontière des dragons★
2AM (SHO) Priest★★★
2:05 (65) Speaking Parts★★★
2:45 (PIX) Young Warriors
3AM (68) About Last Night...★★
(MN1) Two Girls and a Guy★★
(SBK) Murder Without Motive: The Edmund Perry Story
(WPX) Allan Quatermain and the Lost City of Gold★
3:25 (SE) Revoir Julie★★
4AM (A&E) Band of the Hand★
(CD) Vivre 120 ans★★★
4:05 (65) The Promoter (BW) ★★★
(SHO) The Watermelon Woman★★
4:25 (MN1) Passion's Desire
(PIX) Higher Education★★
4:35 (8) Turning April

TUESDAY

5AM (SE) Une combinaison gagnante
(TLA) Bloodfist III: Forced to Fight★★
6AM (PIX) Swashbuckler★
6:05 (MN1) Police Story★★★
7:35 (MN1) Godzilla★★
7:45 (PIX) Allan Quatermain and the Lost City of Gold★
8:15 (SE) L'Illuminé★
9:05 (9) (32) 100% américain★★
9:30 (PIX) Agent for H.A.R.M.★
10AM (CD) Le Chasseur★★
(MN1) Rupert's Land
10:10 (SE) XXL★★
11AM (PIX) Tarzan the Ape Man
11:45 (MN1) Run Lola Run★★★
(SE) Elvis Graton II: Miracle à Memphis★
Noon (MN2) The Ripper
(MN3) Kitchen Party★★
(MN4) Hope Floats★★★
12:30 (PIX) Tarzan Goes to India
1PM (65) Eddie and the Cruisers II: Eddie Lives!★
(HIS) The Buddy Holly Story★★★
1:15 (MN1) Universal Soldier: The Return★★
1:25 (MN3) Police Story★★★
1:35 (SE) Lautrec★★★
1:45 (MN2) Godzilla★★
2PM (49) Big Bob Johnson et son cirque fantastique
(BVO) Aujourd'hui ou jamais
(CD) Brubaker★★
(PIX) The Couch Trip★★
(TBS) Harry and the Hendersons★★★
2:30 (MN4) Rupert's Land
2:45 (MN1) Killing Moon
3:20 (MN3) The X-Files: Fight the Future★★★
3:35 (SE) Inspecteur Gadget★★
3:45 (PIX) Mysterious Island★★★
4:05 (MN2) Hope Floats★★★
4:10 (MN4) Antz★★
4:20 (MN1) Kitchen Party★★
4:55 (SE) Aux frontières du réel★★★
5:25 (MN3) Bowfinger★★★
5:30 (PIX) Matusalem
5:45 (MN1) The Ripper

Movies at a Glance

6PM (30) Le Roi des grizzlis★★
(MN2) Killing Moon
(MN4) The Governess★★
7PM (SE) Un si long voyage★★
7:05 (MN3) Rupert's Land
7:25 (PIX) Phantom of the Paradise★★★
7:30 (MN1) Antz★★
7:35 (MN2) Universal Soldier: The Return★★
8PM (10) (40) Tornade★★
(49) Face au danger
(57) Anne of Green Gables: The Continuing Story
(ASN) Milk Money★
(FAM) Zorro, The Avenger (BW)
(MN4) Kitchen Party★★
(WGN) Q & A★★
8:45 (MN3) Run Lola Run★★★
9PM (5) (7) (8) (62) (65) Night Sins
(30) Palace★★★
(MN1) Bowfinger★★★
(MN2) Who Killed Atlanta's Children?
(PIX) Jesus Christ Superstar★★★
(SE) Bowfinger★★★
9:30 (FAM) To My Daughter, With Love
(MN4) 54★★
10PM (SHO) Running Mates★★★
(TFO) Joshua, hier et aujourd'hui★★★
10:10 (MN3) The Big Hit★★
10:35 (TBS) The Great Outdoors★★
10:40 (SE) Évasion interstellaire
10:45 (MN1) Campfire Tales
10:50 (MN2) The X-Files: Fight the Future★★★
10:55 (PIX) Lisztomania★
11:05 (MN4) Hope Floats★★★
11:20 (9) (32) Restauration★★
Mid. (TVO) A Run for Your Money (BW) ★★★
(49) L'Insoutenable Légèreté de l'être★★★
(CD) Le Chasseur★★
(SHO) Les Voleurs★★★
(SPC) The Monster from the Ocean Floor★
12:05 (65) Strictly Business★★
12:15 (MN1) Idle Hands★★
(MN3) The Substitute 3: Winner Takes All
12:20 (SE) Espèces II★★
12:35 (TBS) Harry and the Hendersons★★★
12:45 (PIX) Sleeping With the Enemy★★
1AM (BVO) Gilbert and Sullivan's H.M.S. Pinafore
(MN2) Police Story★★★
(MN4) Antz★★
1:50 (65) Captain Blood (BW) ★★★★
1:55 (SE) Requins★
2AM (MN1) Who Killed Atlanta's Children?
2:25 (PIX) The Accidental Tourist★★★
2:30 (SHO) Running Mates★★★
2:35 (TBS) King Kong Lives
3AM (68) Truth or Dare
(BVO) Rothschild's Violin
(WPX) Flight of the Intruder★
3:35 (SE) Sitcom★★
3:50 (MN1) The Substitute 3: Winner Takes All
4AM (A&E) Robin and Marian★★
(CD) Un homme de parole★★★
4:30 (PIX) Four Girls in Town
4:35 (8) Sea of Love★★★
4:55 (SE) Aux frontières du réel★★★

WEDNESDAY

5AM (TLA) Bloodfist IV — Die Trying★
6AM (MN1) The Deep End of the Ocean★★
(PIX) Arabesque★★★
7:50 (MN1) The Spanish Prisoner★★★
(PIX) Two Men
8:15 (SE) Fourmiz★★
9:05 (9) (32) Rock'n Nonne 2: De retour au couvent★★
9:30 (PIX) Curly Top (BW) ★★★
9:40 (SE) Docteur Dolittle★★
9:45 (MN1) Mystery Men★★★
10AM (CD) En route vers le Sud★★★
10:50 (PIX) Lawman★★★
11:05 (SE) Trippant★
Noon (MN1) Shooting Fish★★★
(MN2) The Pass
(MN3) Lake Placid★★
(MN4) The Spanish Prisoner★★★
12:30 (PIX) The Vacant Lot
12:40 (SE) Destinataire inconnu★
1PM (65) Strictly Business★★
(HIS) Murphy's War★★★
1:30 (MN3) Detroit Rock City★
1:45 (MN1) EDtv★★
2PM (49) La Party★★★
(BVO) Babylon
(CD) Le Chasseur★★
(MN2) I Went Down
(MN4) Donor Unknown
(TBS) The Great Outdoors★★
2:10 (SE) 2 secondes★★
2:15 (PIX) City Limits★
3:40 (MN3) Donor Unknown
3:45 (PIX) Isaac Littlefeathers★★
3:50 (MN1) Sink or Swim
(MN2) Mystery Men★★★
3:55 (SE) 54★★
4PM (BVO) Last Season★★★
(MN4) EDtv★★
5:15 (MN3) Shooting Fish★★★
5:25 (PIX) Red Dawn★★
5:30 (MN1) Detroit Rock City★
(SE) Cousine Bette★★
6PM (30) Le Roi des grizzlis★★
(MN2) Last Rites
6:10 (MN4) The Deep End of the Ocean★★
7PM (MN3) EDtv★★
7:10 (MN1) I Went Down
7:20 (SE) Heure limite★★
7:25 (PIX) The Hot Touch
7:30 (MN2) Lake Placid★★
8PM (10) (40) C'est elle★★
(49) Un enfant en danger
(ASN) Psychic★
(FAM) Address Unknown
(MN4) Shooting Fish★★★
(WGN) Nuns on the Run★★★
9PM (11) (12) The Vanishing★★

Movies at a Glance

30 Chamane★★★
65 How to Murder a Millionaire
MN1 Illuminata★★
MN2 Waiting for the Man
SE Les Supposés Héros
9:05 MN3 The Deep End of the Ocean★★
PIX Rollerball★★
9:30 FAM My Girl★★
9:45 MN4 The Spanish Prisoner★★★
10PM SHO Fast Food★★
TFO Red★★★
10:40 30 La Grande Bouffe★★
11PM 13 The Vanishing★★
MN1 Ringmaster★
MN2 B.U.S.T.E.D.
MN3 The Exotic Time Machine
11:05 SE Johnny 2.0★
11:15 PIX Two Brothers, A Girl And A Gun
11:40 MN4 Illuminata★★
Mid. 8 12 The Vanishing★★
49 Les Garennes de Watership Down★★★
CD En route vers le Sud★★★
SPC The Tomorrow Man
12:05 65 Even Cowgirls Get the Blues★
SHO La Haine
12:20 MN3 Ringmaster★
12:30 TVO The Happiest Days of Your Life BW★★★
12:40 MN1 Last Rites
12:45 MN2 The Exotic Time Machine
SE Les Aventures érotiques d'Amadeus Mozart
12:50 PIX Stand and Deliver★★★
1AM BVO Lea★★
2:05 65 A Part Of The Family
SE Go★★★
SHO Fast Food★★
TBS The Adventures of Ford Fairlane★
2:15 MN1 Waiting for the Man
2:35 PIX Talons of the Eagle
3AM 13 The Vanishing★★
68 D2: The Mighty Ducks★★
BVO A Mongolian Tale★★★
WPX Braddock: Missing in Action III★
3:45 MN1 B.U.S.T.E.D.
3:50 SE Universal Soldier: Le Combat absolu★★
4AM 65 The Purple Plain★★★
A&E D.O.A BW★★★
CD La Petite Aurore, l'enfant martyre BW★
4:10 SHO La Haine
4:15 PIX A Special Day★★
4:35 8 The Vanishing★★

THURSDAY

5:15 SE Heure limite★★
6AM MN1 Dance With Me★★
PIX Songwriter★★
7:35 PIX The Thomas Crown Affair★★★
8:15 MN1 Fallen Knight
SE Petit Béguin★★
9:05 9 32 Bogus★★
9:25 PIX The Running Man★★★
10AM CD Les Nuits de Harlem★★
MN1 Vendetta
10:05 SE Sans limites★★
11:15 PIX Who's That Girl?★★
Noon MN1 My Teacher's Wife
MN2 Deep Impact★★
MN3 Vendetta
MN4 The Mask of Zorro★★
12:05 SE Bowfinger★★★
12:55 PIX 99 and 44/100% Dead
1PM 65 How to Murder a Millionaire
HIS Cromwell★★
1:30 MN1 Celebrity BW★★
1:45 SE L'Avènement II
2PM 49 La Grande Évasion★★★★
BVO Back to God's Country BW
CD En route vers le Sud★★★
TBS Willy Wonka and the Chocolate Factory★★★
2:05 MN2 Fallen Knight
2:20 MN4 Cookie's Fortune★★
2:30 MN3 The Sex Monster
2:40 PIX Stealing Home★★★
3:30 MN1 Small Soldiers★★
3:35 SE Un si long voyage★★
3:45 MN2 The Mask of Zorro★★
4:15 MN3 Deep Impact★★
4:25 PIX Malicious
4:30 MN4 Celebrity BW★★
5:30 MN1 Killing Moon
SE Grey Owl★★
6PM 30 Le Mystère du château de Dracula
PIX The Great Escape★★★★
6:05 MN2 Airborne
6:30 MN4 My Teacher's Wife
7PM MN1 Universal Soldier: The Return★★
MN3 Small Soldiers★★
7:30 9 32 L'Enfant du tonnerre★★
7:35 SE Inspecteur Gadget★★
7:45 MN2 Celebrity BW★★
8PM 4 6 9 Bullets Over Broadway★★★
29 31 65 68 ASN Event Horizon★★
49 Un étrange visiteur
FAM Hello Again★★
MN4 You've Got Mail★★★
WGN The Haunting of Lisa
9PM 5 Louis the 19th: King of the Airwaves
30 Pas de printemps pour Marnie★★
MN1 The Courage to Love
MN3 Airborne
PIX The Thomas Crown Affair★★★
SE Zonzon★★★
TV5 Retour à Fonteyne★★
9:30 BVO The Wild One★★★
9:35 FAM Brink
9:45 MN2 G2
10PM 2 6 Bonanno: A Godfather's Story
SHO Sunset Heights★
10:30 MN4 The Courage to Love
10:35 MN1 Bram Stoker's 'Shadowbuilder'
MN3 Killing Moon
TBS The Enforcer★★★
10:40 SE Six jours, sept nuits★★★

Movies at a Glance

10:45 (PIX) Three Days of the Condor★★★
11:15 (MN2) The Big Hit★★
11:20 9 32 Les Trois Mousquetaires★★
30 Conte de la folie ordinaire★★★
11:25 10 40 Mandingo★
Mid. 4 6 9 Joe's So Mean to Josephine★★
49 Époux et amants★★
(CD) Le Gigolo américain★★★
(SHO) Killer Kid
(SPC) The Ultimate Warrior★★
12:05 65 Commando★★
(MN4) Dance With Me★★
12:20 (MN1) Best of the Best 4: Without Warning
12:25 (SE) Seigneur des ténèbres★★
12:30 (TVO) Who Done It? (BW) ★★
12:40 (MN3) The Courage to Love
12:45 (PIX) April One★★
(TBS) Fistful of Dollars★★★
12:50 (MN2) Bram Stoker's 'Shadowbuilder'
1AM (BVO) Reflections in a Golden Eye★★
2AM 65 Event Horizon★★
(MN1) The Big Hit★★
2:05 (SE) Revoir Julie★★
2:20 (PIX) Pouvoir Intime
2:45 (TBS) The Good Guys and the Bad Guys★★
3AM 68 Mister Frost
(SHO) Sunset Heights★
3:35 (MN1) G2
3:40 (SE) Requins★
3:50 (PIX) Heartbreak Ridge★★★
4AM 65 Commando★★
(A&E) The Longshot★
(CD) Valérie★
4:35 8 Our Mother's Murder

FRIDAY

5:20 (SE) Inspecteur Gadget★★
6AM (PIX) Song of Norway
6:05 (MN1) Hope Floats★★★
8AM (MN1) Antz★★
8:15 (SE) La Trêve★★★
9:05 9 32 Un temps pour aimer★★
9:25 (PIX) In Country★
9:30 (MN1) Bowfinger★★★
10AM (CD) Requiem pour un beau sans-coeur★★★
10:15 (SE) La Confession
11:15 (MN1) Kitchen Party★★
11:25 (PIX) Silverado★★★
Noon (MN2) Detroit Rock City★
(MN3) Bowfinger★★★
(MN4) Histoires d'hiver
12:10 (SE) Le Boxeur★★★
12:45 (MN1) The Siege★★
1PM 65 Drums of Voodoo
(HIS) The Scarface Mob (BW) ★★
1:40 (PIX) Life Classes
1:45 (MN3) Antz★★
1:50 (MN4) Without Limits★★
2PM 49 La Grande Évasion★★★★
(BVO) Bayo★★★
(CD) La Petite Aurore, l'enfant martyre (BW) ★
(TBS) The Bingo Long Travelling All-Stars & Motor Kings★★★
2:05 (SE) Trippant★
2:10 (MN2) Hope Floats★★★
2:45 (MN1) Evil Has a Face
3:10 (MN3) Wing Commander★
3:40 (PIX) The Long Riders★★★
(SE) Mon nom est Joe★★★
4PM (BVO) A Bullet in the Head
4:10 (MN2) Bowfinger★★★
4:20 (MN1) Without Limits★★
4:30 (MN4) Kitchen Party★★
5:15 (MN3) The Ripper
5:25 (PIX) She★★
5:30 (SE) Le Roi et moi
6PM 30 Le Mystère du château de Dracula
(MN2) Without Limits★★
6:30 (MN4) Antz★★
7PM 4 6 9 Once in a Blue Moon
(MN3) The Siege★★
(SE) Docteur Patch★★★
7:15 (PIX) The Vengeance of She★★
7:20 (MN1) Detroit Rock City★
8PM 10 40 Columbo change de peau★★★
49 Beauté fatale★
(ASN) Ghostbusters II★★
(FAM) Annie★★
(MN2) Stir of Echoes★★★
(MN4) Hope Floats★★★
(WGN) Head On★★
9PM 30 Céline et Julie vont en bateau★★★
56 Mrs. Miniver (BW) ★★★★
65 Bitter Vengeance★★
(BVO) Queen of Hearts★★★★
(HIS) Roots
(MN1) Stir of Echoes★★★
(MN3) B.U.S.T.E.D.
(PIX) In Country★
(SE) Attention Madame Tingle!★★
(WTN) Robin Cook's 'Mortal Fear'
9:45 (MN2) Evil Has a Face
10PM (APT) Billy Jack★
(BET) Rendezvous
(TFO) Le Temps d'une chasse★★★
10:10 (FAM) Superman★★★
10:35 (TBS) Twins★★★
10:40 (SE) Candyman 3: L'Artiste de la mort
10:45 (MN1) The Ripper
(MN3) Passion's Desire
11PM (PIX) F.I.S.T.★★
11:20 9 32 L'Ombre d'un doute★★
11:30 10 40 Loto-séduction★
(MN2) Who Killed Atlanta's Children?
11:50 (MN4) Kitchen Party★★
Mid. 49 Libre et passionnée★
(CD) Requiem pour un beau sans-coeur★★★
(HIS) Roots
(SPC) Hangar 18★★
12:05 65 Red Blooded American Girl II
12:15 (SE) L'Extase du flamenco

Continued on page 192

TV GUIDE Channel Guide

Eastern Ontario Edition

CANADIAN CHANNELS

2 6 GLOBAL (2,6)	02, 06
4 CBOT (CBC)	04
5 The New RO (Ind.)	05
5 MCTV CICI/CITO (CTV)	
6 CBMT (CBC)	28
8 BCTV (CTV)	
9 CBOF (SRC)	09
9 MCTV CKNC/CFCL (CBC)	
10 CFTM (TVA)	10
11 CKWS (CBC)	11
11 ONtv (Ind.)	39
12 CFCF (CTV)	12
13 CJOH (CTV)	13
13 CITV (Ind.)	
TVO TVOntario (24, 38)	24
30 CIVO (T.-Q.)	30
32 CBLF (SRC)	25
40 CHOT (TVA)	40
49 CFGS (TQS)	49
60 CFMT (Ind.)	47
65 CITY (Ind.)	57

U. S. CHANNELS

3 WSTM (NBC)	03
4 WDIV (NBC)	79
5 WTVH (CBS)	05
7 WWNY (CBS)	07
7 WXYZ (ABC)	78
8 WROC (CBS)	85
9 WIXT (ABC)	09
10 WHEC (NBC)	74
13 WOKR (ABC)	75
16 WPBS (PBS)	16
29 WUTV (Fox)	29
31 WUHF (Fox)	89
56 WTVS (PBS)	77
57 WCFE (PBS)	
50 WWTI (ABC)	86
62 WWJ (CBS)	80
68 WSYT	84

CABLE AND PAY CHANNELS

A&E Arts & Entertainment	44
ASN Atlantic Satellite Network	
APT Aboriginal Peoples TV	
BET Black Entertainment	
BVO Bravo!	54
CD Canal D	69
CLT Canadian Learning TV	
CMT Country Music TV	60
CNB CNBC	81
CNN Cable News	61
COM The Comedy Network	
DIS Discovery Channel	37
EVA Canal Évasion (grids only)	
FAM Family Channel	63
FN Food Network	72
GLF Golf Channel	94
HIS History Television	65
HST Historia (grids only)	
H&G Home & Garden	70
LCF Le Canal Famille	56
LIF life network	82
MM MuchMusic	48
MM+ MuchMoreMusic	
MN1 Movie Network 1	96
MN2 Movie Network 2	62
MN3 Movie Network 3	97
MN4 Movie Network 4	99
MP MusiquePlus	
NN CTV NEWS*NET*	
net CTV Sportsnet	
NW CBC Newsworld	73
OLN Outdoor Life Network	95
PIX MoviePix	34
PRI PrimeTV	93
RDI Réseau de l'information	98
RDS Réseau des sports	53
ROB Report on Business TV	
S+ Séries + (grids only)	
SBK WSBK (UPN)	88
SE Super Ecran	64
SHO Showcase	36
SPC Space	
STR Star!	
SV Speedvision	
TBS TBS Superstation	58
TEL Teletoon	67
TFO La chaîne française	91
TLA KTLA (WB)	83
TLC The Learning Channel	51
TNN The Nashville Network	52
TSN The Sports Network	43
TRE Treehouse TV	93
TV5 TV5	46
V Vision TV	71
WGN WGN	50
WPIX WPIX (WB)	26
WTN Women's Network	31
YTV Youth Television	38
Z Z (grids only)	

Lineups are subject to change.

VCR PLUS +

The numbers that appear next to each broadcast, cable and pay channel, as well as the PlusCode™ numbers on most daily listings, are for the convenience of viewers who own VCR Plus +™ devices for VCR taping. For directions, see the owner's manual.

LEGEND

CC Closed-captioned
(OC) Open-captioned
(SL) Sign language
BW Black-and-white CZ Colorized

OTTAWA

4 8	DIS 42
5 6	FAM 51
6 3	GLF 53
8 13	H&G 49
9 5	HIS 55
10 9	LCF 67
11 18	LIF 45
13 7	MM 29
13 20	MN1 63
16 16	MN2 64
TVO 2	MN3 66
29 36	MN4 67
30 70	MP 37
40 10	NN 17
49 11	net 27
60 14	NW 26
65 15	OLN 56
A&E 31	PIX 68
APT 71	PRI 54
BVO 40	RDI 28
CD 60	RDS 41
CMT 43	ROB 58
CNB 57	SHO 39
CNN 33	SPC 50
COM 46	SV 59

OTTAWA cont.

TBS 47	TSN 30
TEL 48	TV5 35
TFO 12	V 61
TLC 34	WTN 62
TNN 32	YTV 25

ARNPRIOR/ RENFREW/ PAKENHAM

4 8	BET 58
5 6	BVO 40
6 3	CMT 43
8 13	CNB 57
9 5	CNN 33
10 9	COM 46
11 18	DIS 42
13 7	FAM 51
13 20	GLF 53
TVO 2	H&G 61
30 60	HIS 55
31 36	LCF 67
40 10	LIF 45
49 11	MM 29
60 14	MM+ 38
65 15	MN1 64
A&E 31	MN2 65
APT 74	MN3 66

ARNPRIOR / RENFREW / PAKENHAM cont.

MN4 67	SV 59
MP 37	TBS 47
NN 27	TEL 48
net 56	TFO 12
NW 26	TLA 71
OLN 23	TLC 34
PIX 49	TNN 32
PRI 54	TSN 30
RDI 28	TV5 35
RDS 41	V 63
SBK 69	WGN 70
SE 68	WPX 72
SHO 39	WTN 62
SPC 50	YTV 25

BEACHBURG

4 4	56 11
4 8	62 10
5 7	A&E 14
6 2	CMT 18
7 3	DIS 17
9 9	TBS 20
10 21	TFO 5
13 13	TNN 19
TVO 6	TSN 15

BROCKVILLE

4 4	CNN 31
4 15	COM 57
5 6	DIS 29
6 3	FAM 51
7 7	GLF 43
7 19	H&G 49
9 9	HIS 55
11 11	LIF 61
11 23	MM 25
13 13	MM+ 50
13 24	MN1 73
16 8	MN2 71
TVO 2	MN3 72
30 21	NN 46
31 36	net 37
40 20	NW 22
49 63	OLN 45
56 53	PIX 74
60 5	PRI 59
62 66	RDS 33
65 12	SBK 38
A&E 28	SHO 56
APT 76	SPC 58
BVO 60	SV 40
CMT 26	TBS 75
CNB 48	TEL 52

BROCKVILLE cont.

TFO 17	V 14
TLA 70	WGN 69
TLC 32	WPX 68
TNN 27	WTN 54
TRE 47	YTV 16
TSN 30	

CHALK RIVER/ PEMBROKE/ PETAWAWA

4 8	CLT 91
5 6	CMT 28
6 7	CNB 55
6 38	CNN 25
8 13	COM 44
9 9	DIS 31
10 17	FAM 51
10 11	FN 36
13 14	GLF 52
13 4	H&G 29
16 15	HIS 43
TVO 2	LIF 59
29 34	MM 23
A&E 24	MM+ 61
APT 63	NN 57
BET 49	net 56
BVO 35	NW 16

CHALK RIVER/ PEMBROKE/ PETAWAWA cont.

OLN	60	TEL	45
PIX	46	TFO	10
PRI	54	TLC	30
RDI	40	TNN	27
ROB	93	TRE	62
SHO	32	TSN	26
SPC	50	V	22
STR	92	WTN	20
SV	48	YTV	18
TBS	47		

COBDEN

4	8	56	16
4	9	62	10
5	11	A&E	23
6	3	CMT	25
7	5	DIS	24
9	4	MM	20
13	7	TBS	22
13	18	TFO	17
TVO	2	TNN	21
40	6	TSN	13

CORNWALL

4	7	LIF	73
5	6	MM	29
6	12	MN1	64
6	20	MN2	63
9	9	MN3	62
10	10	MN4	65
11	23	MP	59
12	28	NN	60
13	13	net	57
TVO	2	NW	26
30	21	OLN	70
31	43	PIX	46
32	22	PRI	54
49	15	RDI	76
60	4	RDS	41
65	74	ROB	93
A&E	31	SBK	66
APT	61	SE	71
BVO	40	SHO	39
CLT	91	SPC	50
CMT	38	STR	92
CNB	55	SV	48
CNN	33	TBS	47
COM	49	TEL	45
DIS	42	TFO	5
FAM	51	TLA	68
GLF	53	TLC	34
H&G	44	TNN	32
HIS	56	TRE	62
LCF	65	TSN	30

CORNWALL cont.

TV5	35	WPX	69
V	24	WTN	27
WGN	67	YTV	25

DESERONTO/ NAPANEE

4	12	MM+	48
6	3	MN1	66
6	19	MN2	64
7	7	MN3	65
7	13	NN	44
10	18	net	37
11	11	NW	22
13	5	OLN	45
16	4	PIX	67
TVO	2	PRI	59
31	36	RDS	33
32	8	SBK	38
49	24	SHO	56
56	53	SPC	58
62	15	SV	40
A&E	28	TBS	68
APT	70	TEL	50
BVO	60	TFO	17
CMT	26	TLA	52
CNN	31	TLC	32
COM	57	TNN	27
DIS	29	TRE	47
FAM	49	TSN	30
GLF	43	V	14
H&G	46	WGN	63
HIS	55	WPX	51
LIF	61	WTN	54
MM	25	YTV	16

HULL

4	2	A&E	28
5	6	BVO	35
6	12	CD	29
8	21	CNN	38
9	3	COM	51
10	66	DIS	34
10	20	EVA	53
11	16	FAM	65
12	71	HIS	47
13	7	HST	55
13	19	LCF	25
16	11	LIF	37
TVO	18	MM	39
29	31	MP	30
30	8	NN	50
32	67	net	48
40	10	NW	24
49	5	PIX	78
60	14	RDI	23
65	17	RDS	33
APT	58	S+	54

HULL cont.

SHO	52	TSN	32
SPC	27	TV5	15
TBS	64	V	69
TEL	49	YTV	70
TLC	36	Z	56
TNN	40		

KEMPTVILLE / PERTH / SMITH FALLS

4	4	DIS	22
4	45	FAM	38
5	6	H&G	35
6	3	HIS	32
7	46	MM	44
9	9	MM+	20
11	11	MN1	23
11	26	NN	27
13	13	net	39
16	8	NW	30
TVO	2	OLN	40
29	43	ROB	93
40	5	SBK	24
49	49	SPC	37
50	48	STR	92
60	12	TBS	36
65	7	TEL	34
A&E	17	TFO	50
APT	54	TLC	21
BVO	14	TNN	16
CLT	91	TSN	18
CMT	19	V	29
CNN	15	WGN	25
COM	33	YTV	28

KINGSTON

3	5	COM	44
4	4	DIS	35
5	31	FAM	51
6	3	FN	41
7	7	GLF	52
9	9	H&G	32
10	68	HIS	43
11	10	LIF	64
13	6	MM	26
16	12	MM+	66
TVO	2	MN1	58
32	8	MN2	59
65	40	MN3	60
68	24	MN4	61
A&E	19	MP	18
APT	71	NN	56
BET	49	net	53
BVO	38	NW	27
CLT	91	OLN	25
CMT	20	PIX	46
CNB	55	PRI	54
CNN	15	RDI	70

KINGSTON cont.

ROB	93	TLC	16
SBK	63	TNN	22
SHO	37	TRE	72
SPC	50	TSN	14
STR	21	TV5	39
SV	48	V	28
TBS	47	WGN	62
TEL	45	WTN	33
TFO	67	YTV	29

LOOK TV

4	061	MN1	404
5	068	MN2	405
6	064	MN3	406
9	011	MN4	407
11	067	MP	205
12	062	NN	304
13	071	net	095
TVO	069	NW	094
30	059	OLN	319
40	012	PIX	318
49	013	PRI	332
60	066	RDI	091
65	070	RDS	206
A&E	301	ROB	329
APT	088	SBK	327
BVO	302	SE	401
CD	092	SHO	320
CLT	334	SPC	321
CMT	311	STR	331
CNB	312	SV	322
CNN	303	TBS	409
COM	324	TEL	307
DIS	305	TFO	208
FAM	313	TLC	308
FN	314	TRE	326
GLF	325	TSN	309
H&G	316	TV5	209
HIS	315	WPX	408
LCF	201	WTN	328
LIF	317	YTV	310
MM	306		
MM+	330		

ROCKLAND

4	8	29	31
5	6	30	63
6	12	32	67
8	21	40	10
9	3	49	5
10	65	60	14
10	20	65	17
11	16	A&E	28
12	64	APT	58
13	7	BVO	35
13	19	CD	29
16	11	CMT	62
TVO	2	CNN	38

ROCKLAND cont.

COM	51	SBK	56
DIS	34	SE	59
FAM	61	SHO	52
HIS	47	SPC	53
LCF	25	TBS	54
LIF	37	TEL	49
MM	39	TFO	18
MN1	57	TLC	36
MP	30	TNN	40
NN	50	TSN	32
net	48	TV5	15
NW	24	V	69
PIX	71	WGN	55
RDI	23	YTV	66
RDS	33		

ROUYN-NORANDA

2	31	MP	20
4	23	NN	61
5	11	net	37
9	2	NW	28
31	36	PIX	49
56	24	RDI	17
A&E	51	RDS	16
BVO	56	SBK	55
CD	18	SE	44
CMT	21	SHO	60
CNN	65	SPC	63
DIS	52	TBS	59
FAM	48	TFO	34
GLF	62	TLA	54
H&G	64	TNN	38
LCF	14	TSN	45
LIF	57	TV5	3
MM	46	WGN	53
MM+	33	YTV	19
MN1	47		

VAL D'OR

2	40	MM+	30
4	23	MN1	47
5	11	MP	20
6	36	NN	61
7	25	net	27
9	2	NW	19
12	37	PIX	49
31	26	RDI	15
56	24	RDS	16
62	22	SBK	55
A&E	51	SE	44
BVO	56	SHO	60
CD	12	SPC	63
CMT	18	TBS	59
CNN	50	TFO	34
DIS	52	TLA	54
FAM	48	TNN	33
GLF	62	TSN	45
H&G	64	TV5	3
LCF	7	WGN	53
LIF	57	YTV	21
MM	46		

TV GUIDE TV Crossword

Answers to puzzle of July 15

J	I	M		M	E	R	E		E	W	A	N
A	D	O		E	R	I	N		R	E	N	O
D	O			R	I	C				A	N	O
A	L	L	M	Y	C	H	I	L	D	R	E	N
			Y	O	L	K		O	I	L		
B	A	N	D			O	N	E		P	E	N
A	N	D		D	A	N	E	S		R	E	F
I	N	A		U	M	A			K	I	L	L
			P	S	I		S	K	I	S		
S	C	O	T	T	S	P	E	E	D	M	A	N
L	A	W				E	V	E			M	I
E	T	N	A		S	T	E	P		H	A	N
D	E	S	I		J	E	N	S		E	N	E

See next week's TV GUIDE for solutions

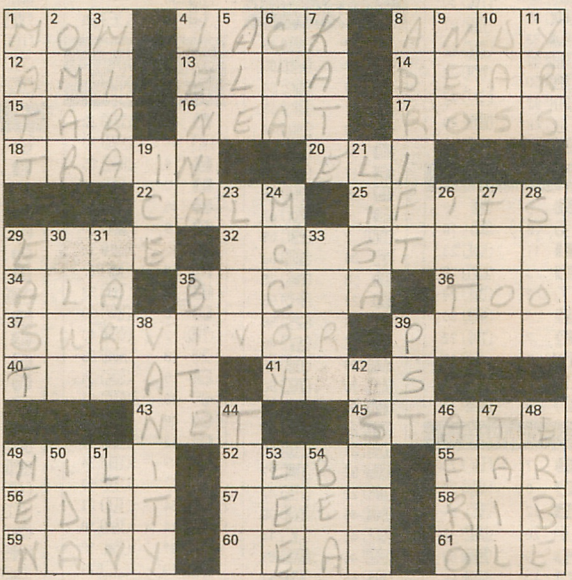

across

1. "Mr. ___"
4. Kerr on *Dawson's Creek*
8. Comedian Kaufman
12. Actress Dolenz
13. Director Kazan
14. Judd Hirsch series ___ *John*
15. Paving substance
16. Tidy
17. Singer Diana
18. "Money ___"
20. Actor Wallach
22. "Dead ___"
25. "___ Tuesday, This Must Be Belgium" (2 wds.)
29. Actor William Gray ___
32. 1997 Kevin Kline movie, with "The" (2 wds.)
34. ___ mode (2 wds.)
35. Abigail on *All My Children*
36. "The Man Who Knew ___ Much"
37. CBS series set on an island
39. Sudden sharp pain
40. Williams of "Deep Rising"
41. Affirmative replies (sl.)
43. Sandra Bullock movie, with "The"
45. "Enemy of the ___"
49. Avital of TV-movie "Arabian Nights"
52. Jessica of "Idle Hands"
55. "A ___ Off Place"
56. Revise
57. John Steed's partner on *The Avengers*
58. "Adam's ___"
59. "___ SEALS"
60. Line
61. "Grand ___ Opry"

down

1. LeBlanc of *Friends*
2. Epps of "Love & Basketball"
3. Actress Sorvino
4. She plays Dharma
5. Pub staple
6. Central Intelligence Agency (abbr.)
7. Beckinsale or Mulgrew
8. Aimless
9. Keanu in "The Matrix"
10. "___ Boot"
11. Years (abbr.)
19. Very cold
21. Bart's sister
23. Schreiber of "Scream 3"
24. Waterston on *Law & Order*
26. Greek letter
27. 1982 Bridges and Boxleitner sci-fi movie
28. Pollution
29. "___ of Eden"
30. Pronounce indistinctly
31. Michael of "Hope Floats"
33. Beige
35. "Love at First ___"
38. "___ Fair"
39. Provincial Sales Tax (abbr.)
42. Hymn
44. Sean Penn's film debut
46. Hairstyle
47. "An American ___"
48. Kathryn of "Stir of Echoes"
49. "Of Mice and ___"
50. Actress Lupino
51. Tyler of "Armageddon"
53. Director Spike
54. Actress Arthur

by Denette Locsin

AT LAST, AN INTELLIGENT WAY TO WASTE TIME ON THE INTERNET.

Crosswords now online at globeandmail.com

ALL NEW!

SATELLITE EDITION

EXPRESSVU STARCHOICE TV GUIDE

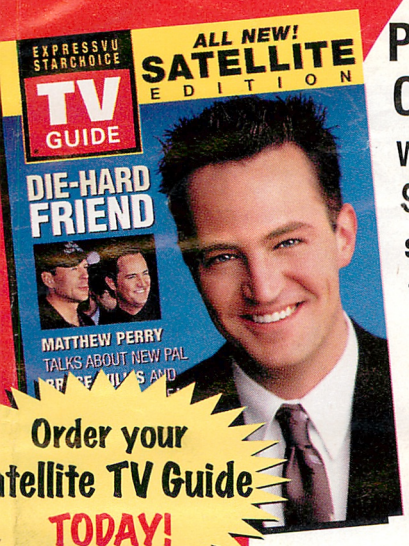

Order your Satellite TV Guide TODAY!

Available Summer 2000

PUT AN END TO CHANNEL CONFUSION!

With the new, easy-to-use **WEEKLY SATELLITE TV GUIDE**, the number you see listed for the show you want is the number you press on your remote.

See 328 in TV GUIDE

Press 328 on your remote

Get 328 on your TV

It's that easy!

SPECIAL INTRODUCTORY OFFER!

TV Guide's Satellite Edition gives you more than great listings!

Each weekly issue is jam-packed with...

- detailed program descriptions
- celebrity profiles
- movie and video reviews
- sports and much more.

all in one handy, compact guide!

☑ **YES!** I want to put an end to channel confusion. Please send me one year - 52 issues - of the new **WEEKLY SATELLITE TV GUIDE** for only $69.98 (plus taxes). That's over $33.00 OFF THE NEWSSTAND PRICE!

Name _____ J0044C

Address _____ Apt. No. _____

City _____ Prov. _____ P/C _____

☐ Payment enclosed for $69.98 + GST = $74.88 ☐ Bill me later

(PQ/NS/NB/NFLD: $69.98 + taxes = $80.48) Newsstand price: $103.48 (plus taxes)

Complete and mail your order today to : TV Guide Satellite Edition,
P.O. Box 702, Markham Stn., Markham, ON L6B 1A3
OR - Subscribe online at www.tvguidelive.com

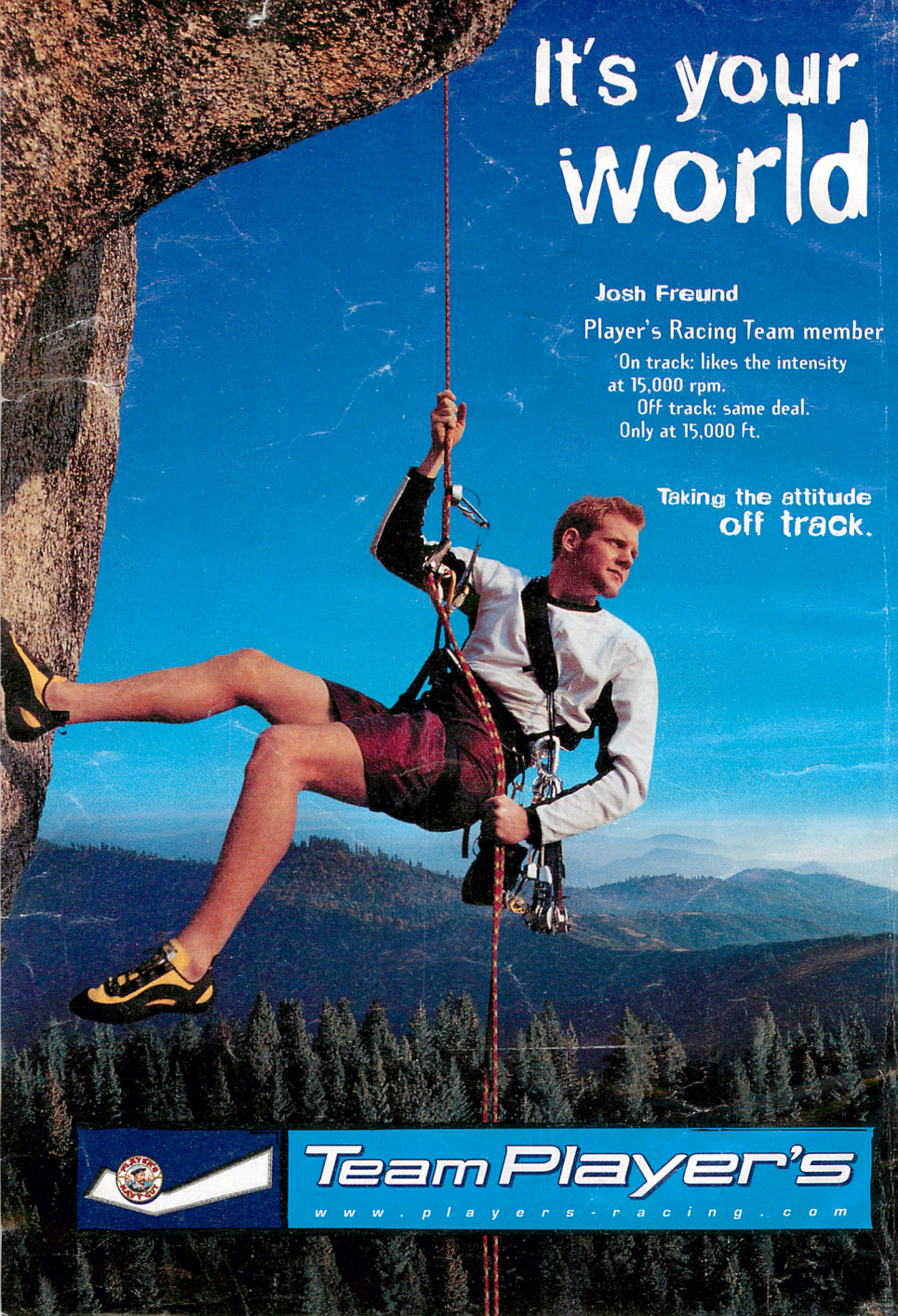
It's your world
Josh Freund
Player's Racing Team member
On track: likes the intensity at 15,000 rpm.
Off track: same deal.
Only at 15,000 ft.
Taking the attitude off track.
Team Player's
www.players-racing.com