TV GUIDE®

Listings for January 8-14

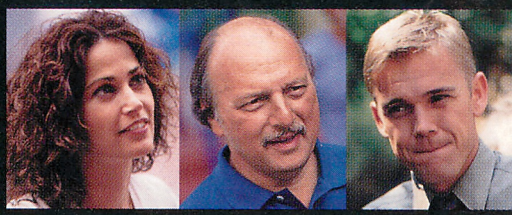

Dennis Franz and the rest of the **NYPD BLUE** crew make their long-delayed return

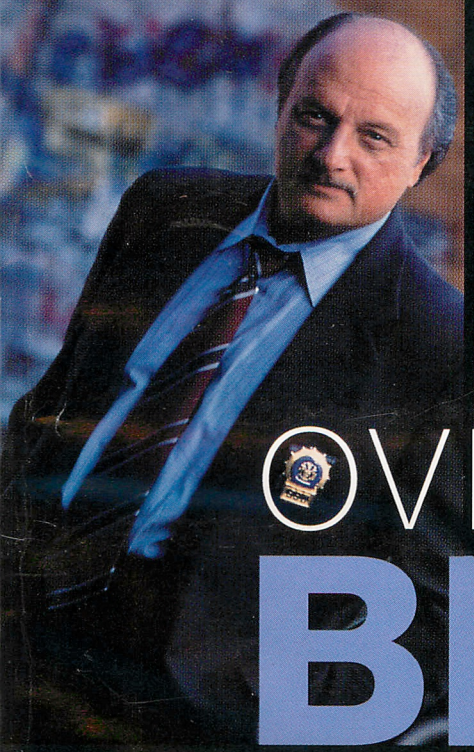

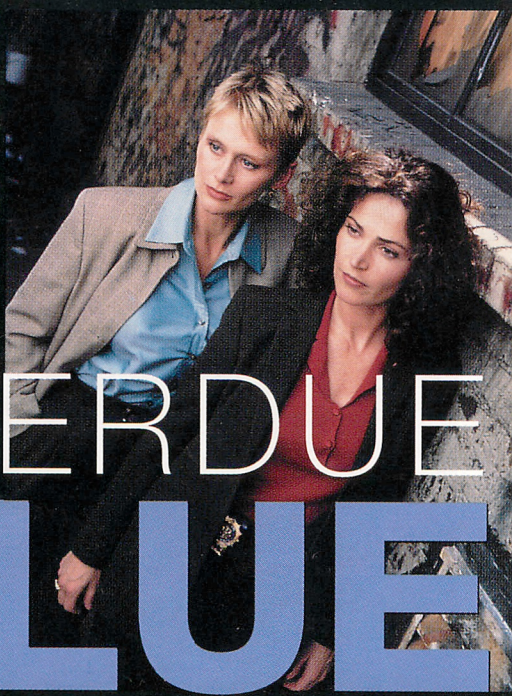

OVERDUE BLUE

WHAT'S UP WITH SKIN ART?
Tattooed STARS reveal ALL

MALCOLM IN THE MIDDLE:
all the makings of a midseason hit

$1.59
02
0 664716 2
EO



real life stories

Nightly 8-10pm on Life Network

life network™

TV GUIDE
January 8, 2000
TV GUIDE, Vol 24, No. 2, Issue 1202

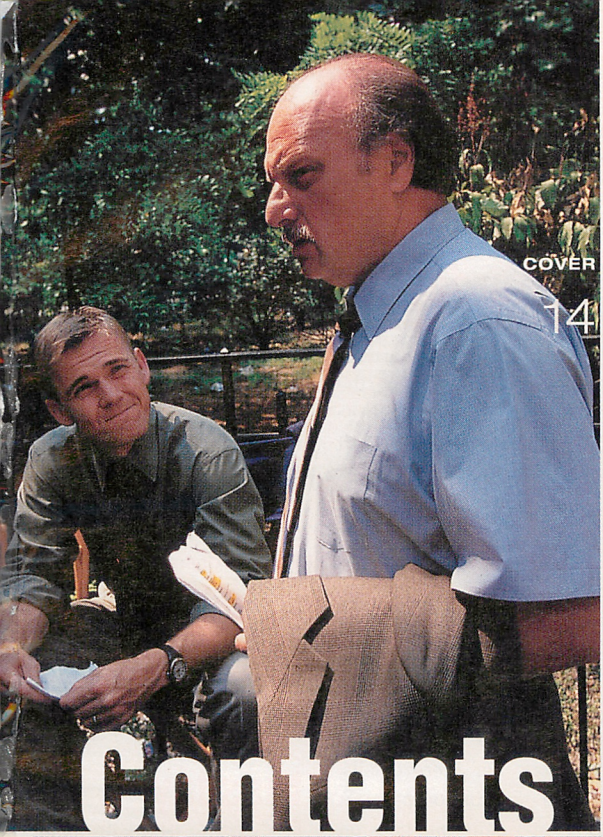

Contents

COVER STORY 14

Back on the beat
After a much-publicized and heated delay, *NYPD Blue* finally returns to its Tuesday time-slot.

FEATURES

18. New Kid on the Block
Crude but clever, Fox's *Malcolm in the Middle* brightens up the midseason schedule.

COLUMNS

2. What's On The Tartikoff legacy lives on with *Beggars and Choosers*; NBC tests out *Twenty One*; the return of *Who Wants to be a Millionaire*.
7. Video *Mystery Men* is devoid of heroes – and a plotline.
8. Sports Katarina Witt in *Divas on Ice*; NFL playoff fever.
10. Daytime Star Jones wants to host the Daytime Emmys.
11. Family Viewing Charles Schulz closes shop on *Peanuts*.
12. Style Today's hip celebrities are taking the tattoo route.
20. Celebrity Chef Martha Stewart goes vegetarian.
24. Rewind The 1981 debut of the glitzy, glamorous *Dynasty*.











COVER: BOB D'AMICO / ABC © JAMES LEYNSE /SABA
CONTENTS: © JAMES LEYNSE /SABA CLAUDETTE BARIUS/ SMPSP/ THE EVERETT COLLECTION THE EVERETT COLLECTION © 1958, 1965, 1984 UNITED FEATURE SYNDICATE, INC. 1999 RICHARD MARTIN / AGENCE VANDYSTADT ANDREW ECCLES / © ABC

tv guide television: fridays @ 9:30 p.m. on life

TV GUIDE is published weekly by Telemedia Communications Inc., 25 Sheppard Ave. W., Suite 100, North York, Ontario, M2N 6S7. Regional Offices: Montreal: 2001 University St., 9th Floor, H3A 2A6; Vancouver: 555 West 12th Ave., Suite 300, V5Z 4L4; ISSN 1191-5315. E-mail address: tvguideletters@telemedia.ca TV GUIDE is fully recyclable
Copyright © 2000 by Telemedia Communications Inc. All rights reserved. No material in TV GUIDE may be reprinted without permission. ® Registered trademark of Telemedia Communications Inc. Postage paid under Publications Mail Registration No. 09077 in Toronto and No. 8834 in Montreal. For subscription inquiries (one year $45.98 includes GST), see the Mailbag page.

What's On

Your Day-By-Day Guide To The Week Ahead

by Brian Hartigan



Jeff Daniels stars as George Washington in the new A&E movie *The Crossing*, which details Washington's trip across the Delaware River

saturday

Midsomer Murders, A&E Inspectors Barnaby and Troy investigate the revenge murders of three people in Badgers Drift in "Death's Shadow."

sunday

Malcolm in the Middle, Global/Fox This new half-hour comedy stars Frankie Muniz as a nine-year-old genius living in a houseful of idiots. For more details, see our story on page 18. (Note: *Futurama* goes on hiatus until Feb. 6.)

Twenty One, NBC Another game show? You bet your life! For the reworking of this 1956-58 series – the original was at the centre of the '50s game-show scandal depicted in the 1994 movie *Quiz Show* – NBC has tapped talk-show host (sound familiar?) Maury Povich as emcee. Like *Who Wants to be a Millionaire*, *Twenty One* will have a limited test run to gauge reaction. Unlike *Millionaire*, there's no limit to how much money contestants can win. No word yet on the return of Charles van Doren.

The Artists' Specials, YTV In the second episode of this entertaining and educational series, Amy Brenneman (*Judging Amy*) stars as American painter Mary Cassatt, whose niece tries to set her up with French painter Edgar Degas.

monday

Freaks and Geeks, NBC A move from Saturday may give this acclaimed show a new lease on life. In the episode "Carded and Discarded," Lindsay scams a fake ID so she can go to a concert with the "freaks."

Third Watch, CTV/NBC Another rookie show gets a new time-slot. In "Demolition Derby," all of the teams join forces when a building collapses.

The Crossing, A&E Jeff Daniels is suitably cast as George Washington in this moody dramatization of his famous trip across the Delaware.

tuesday

Big Wolf on Campus, YTV Megan Follows (*Anne of Green Gables*) guest-stars in this *Buffy*-like series about a high-schooler who barks at the moon. In the episode "Interview with a Werewolf," she plays Violet, a strange girl with the power to age people with her touch.

Who Wants to Be a Millionaire, ABC "Reege" returns, but this time he can rest easy as *Millionaire* becomes a thrice-weekly series. Beginning tonight, it will air Tuesdays, Thursdays and Sundays.



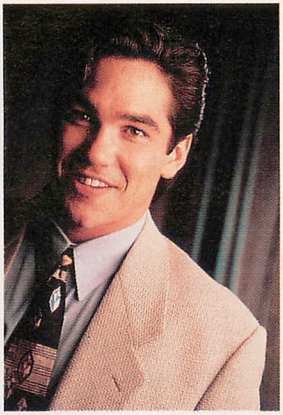





Clockwise from top left: Megan Follows guest-stars on *Big Wolf on Campus*; dishy Dean Cain hosts an all-new *Ripley's Believe it or Not!*; the emergency teams on *Third Watch* join forces to answer a crisis – and try out a new time-slot; Frankie Muniz (centre) stars in *Malcolm in the Middle*

BRUCE MACAULAY / A&E 1999 © YTV BOB D'AMICO / ABC © WARNER BROS. INTERNATIONAL DEBORAH FEINGOLD / FOX

thursday

The Science of Fun, Discovery It may be hard for some to consider it "fun" to get a tattoo, but "Tattoo! Beauty, Art and Pain," tries to explain what makes people mark themselves for life. See the story on page 12 for our take on celebrity skin art.

NYPD Blue, Global/ABC After an extended summer hiatus – and much griping from cast and crew – the top-notch cop show returns with "Loogie Nights" about the investigation behind the beating death of a man by two cops. For more details on the show's return, see the cover story on page 14. (Editor's note: *Once and Again* moves to Mondays, beginning Jan. 24.)

wednesday

Ripley's Believe it or Not!, TBS Not to be confused with the current animated series or the classic, Jack Palance-hosted show, this is an all-new "Freak-of-the-Week" showcase hosted by former *Lois & Clark* star Dean Cain.

friday

Richard Simmons' Dream Maker, Syndicated (check listings) Today marks the final airing of Simmons's short-lived (three months) and little-watched series. Bye Richard, we're sure we'll see you on *Letterman* some time soon.

Kids Say the Darndest Things/Cosby, CBS To make some room for the highly anticipated Steven Bochco drama *City of Angels*, CBS moves the so-so rated *Cosby* into its *Candid Camera* slot, which couples Cos's sitcom with his other show, *Kids Say the Darndest Things*. The result is a very lighthearted, fun and refreshing hour of the funniest man on television.

Wood Without Trees
HOW'D THEY DO THAT?
Weeknights at 6:00 (ET)
Discovery CHANNEL
www.exn.ca

Hollywood Babylon

In the world of television, you're either a player or you're not. In essence, that's the principle behind the new series *Beggars and Choosers*, which takes place in the pressure-packed setting of a TV network. *Beggars and Choosers* (airing Fridays on Bravo!) was co-created by former NBC chairman Brandon Tartikoff, the man who brought *Cheers*, *L.A. Law* and *Hill Street Blues*, among others, to the small screen. Sadly, Tartikoff devised the series with Emmy-winning writer Peter Lefcourt months before he passed away in the summer of 1997 from Hodgkins Disease, almost two years before the first episode aired in the U.S.



In an interview shortly before his death, Tartikoff confirmed that the premise was based on his own experiences in TV. "If you want to create, you are by definition a beggar," said Tartikoff. "You have to sell your ideas to one of a small number of television executives empowered to transform your fantasy into reality. They are the choosers."

Everyone in *Beggars and Choosers* falls into one of those two groups. The central character, Rob Malone (Brian Kerwin), VP of programming for the fictional Luddin Global Television Network, is a chooser, but he's also under pressure, since his boss, E.L. (Bill Morley), is a bigger chooser and is pushing for higher ratings. "Rob's life is a hell of his own making," says Kerwin. "It's all stress, but that's network TV."

Then again, as Tartikoff devised it, in the world of choosers, there's room for sub-categories. "There are three kinds of choosers," theorized Tartikoff. "Those who see the glass half full, those who see it as half empty, and those who ask, 'Does it have to be a glass?'"

– ANDREW RYAN



BRAVO!

Brian Kerwin (centre left and above) stars as a television executive surrounded by sycophants looking to get ahead and a boss looking for better ratings. His only sanity comes from his wife (Isabella Hofmann, above right)

Your kids lick their fingers clean before wiping them on their shirt. You do less laundry. What could be better?

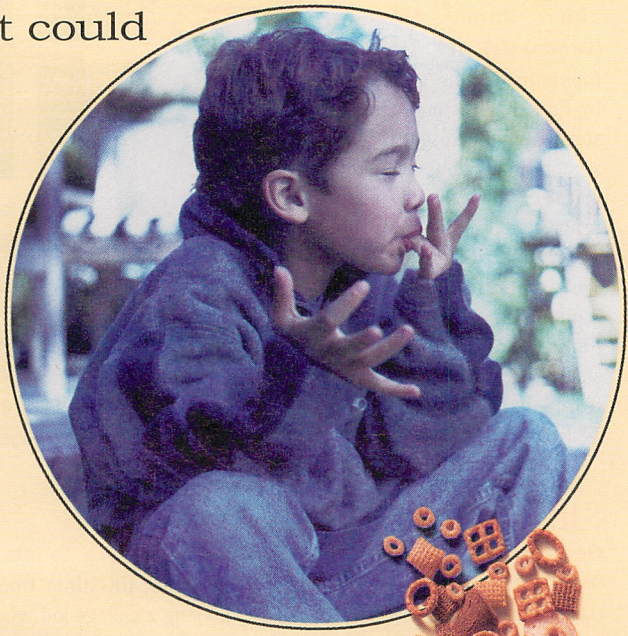



Introducing Cheerios* Snack Mix. They want a super-satisfying bowlful of something to submerge their face in. You want them to have something better. "Lightly Dressed" or "Nacho Fiesta", new Cheerios* Snack Mix gives everybody two irresistible ways to have it all.

It's what they want. Only better.









Clockwise from top left: Bruce Willis; Brigitte Bardot in *And God Created Woman*; **Kurt Russell circa 1969;** *George of the Jungle*'s **Brendan Fraser**

DIGITAL DOMAIN THE EVERETT COLLECTION (2) MARSHA BLACKBURN / WALT DISNEY PICTURES

saturday

The Fifth Element (Grade: B+), ABC There are moments in this 1997 film by French director Luc Besson when you forget there's a story to follow and lose yourself in its simply stunning visuals. Bruce Willis plays a 23rd-century New York cab driver who is recruited into helping a beautiful alien (Milla Jovovich) as she tries to stop an evil force from reaching Earth and destroying it.

sunday

George of the Jungle (B+), ABC The 1960s classic cartoon was silly fun, and this 1997 live-action Disney version is no different. Brendan Fraser is the accident-prone jungle man who is brought back to civilization by a beautiful woman (Leslie Mann). The laughs may come in spurts, but kids will giggle all the way through.

tuesday

The Computer Wore Tennis Shoes (B-), Family More silly Disney fun, this time from 1969 with a young Kurt Russell playing a college kid who is accidentally electrocuted and then finds out he has a computer for a brain.

thursday

And God Created Woman (B+), Showcase French bombshell Brigitte Bardot exploded onto the scene with her role in this 1956 film. She plays a woman involved with two brothers who is looked down upon by her community for her free-spirited nature. Attitudes towards the film can vary from chauvinistic to pro-feminist depending on one's interpretation.

PREMIERING JANUARY 14
Varsity Blues
HOT STARS • HOT MOVIES • UNCUT & COMMERCIAL-FREE
CALL 1-800-3355-TMN

TMN
The Movie Network
www.tmn.ca

Video

by Kevin Dickson

Unfunny anti-heroes

During the recent Friar's Club roast in Los Angeles honoring Jerry Stiller, a comedian turned to panelist Ben Stiller and joked, "Man, *Mystery Men* was so bad I fired MY agent!" Stiller burst out laughing, but that's something this movie won't do for viewers.

The opening credits of **Mystery Men (Grade: C-)** reveal an embarrassing wealth of today's hip and credible actors: Stiller, Janeane Garofalo, William H. Macy, Hank Azaria and Greg Kinnear. The following 90 minutes reveals an embarrassing lack of a storyline, and even worse, a lack of laughs.



Ben Stiller (centre) is surrounded by a gang of less-than-super superheroes, like the Spleen, in *Mystery Men*

The only thing that makes *Mystery Men* compelling viewing is the way its weak script manages to squander this excellent cast, turning what could have been the comedy hit of the year into an uninspired mess. With its impressive sets and costumes, it looks like *Batman*, but plays like a less imaginative *Hudson Hawk*.

Only Paul Reubens (making his welcome return after too long in hiding) and to a lesser extent Garofalo (who is only in the latter half of the movie) manage to make any impact in this story of treachery in a city populated by failed, wannabe superheroes. TV GUIDE

Also This Week



Lake Placid (C) This David E. Kelley monster-gator movie is neither as clever as *The Practice* is, nor as much a guilty pleasure as *Snoops* was. It is, however, scarier than *Ally McBeal*. Look out for Betty White (above) as a foul-mouthed old lady with a dark secret. Bill Pullman and Bridget Fonda also star.

The Extreme Adventures of Super Dave (B) Comedian Bob Einstein resurrects his TV stuntguy persona in this rambling, though occasionally amusing, comedy. Super Dave performs one last stunt to save his rep. If you're a fan of the series, you'll dig the movie, otherwise.... Also stars Ray Charles and Dan Hedaya.



Winnie the Pooh: A Valentine for You (B+) The silly old bear and his forest friends come to video in last year's highly rated TV special.

Detroit Rock City (D) A bunch of metalheads (including Edward Furlong and Giuseppe Andrews) make a pilgrimage to see KISS in concert. Best summed up in two words: loud and dumb.

CLAUDETTE BARIUS / SMPSP / THE EVERETT COLLECTION THE EVERETT COLLECTION © HELCERMANAS - BENGE / 1999 NEW LINE CINEMAS

Sports

by Kevin Snow

Editor's Choice

CHL Hockey (Sunday, CTV Sportsnet) The NHL stars of tomorrow begin receiving national exposure today, as CTV Sportsnet drops the puck on its 26-game CHL schedule. In Sunday's opener, many viewers will get their first look at 16-year-old sensation Jason Spezza when his Mississauga IceDogs host the Sudbury Wolves. Already in his second OHL season, the 6-foot-2 Spezza is being touted as Canada's next superstar, and he leads the IceDogs in scoring. Last year he scored 71 points as a 15-year-old rookie with Brampton.

Also included in Sportsnet's schedule are the three league (OHL, QMJHL, WHL) All-Star games, the CHL Top Prospects Game (Feb. 2) and six playoff games. All this excitement leads up to the Memorial Cup, which begins May 20 in Halifax.



Jason Spezza helps kick off Sportsnet's CHL schedule

saturday

NFL Wild Card Playoffs, ABC Today's snack food will consist of crow, and plenty of it. That's what many experts should be eating, as the NFL playoffs take on a much different look this weekend. Three of last year's final four teams didn't even come close to making the post-season, including the two-time defending champion Denver Broncos. The two new bandwagon teams for Super Bowl XXXIV are the St. Louis Rams and Indianapolis Colts. However, if the regular season is any indication, anything can and will happen before Super Sunday.



Katarina Witt gets her own special, *Divas on Ice* (Saturday)

Figure Skating: Divas on Ice, NBC When this special was announced, I envisioned Mariah Carey and Jennifer Lopez donning the blades. Although that would've been one heck of a catfight, Katarina Witt isn't such a bad diva to fall back on. The two-time Olympic figure-skating champion headlines this exhibition, taped in November at the Trump Taj Mahal in Atlantic City, N.J.

NHL: Tampa Bay at Calgary, CBC They were selected five years apart, but Chris Gratton and Vincent Lecavalier are proving why the Lightning made them first-round draft choices. The pair of CHL grads are leading the resurgent Lightning in scoring, and living up to their expectations. Lecavalier, 19, was the first overall pick in the 1998 Draft, while the 24-

year-old Gratton is in his second tour of duty with Tampa after being taken third overall in 1993.

sunday

NBA: Vancouver at Toronto, CTV In typical NBA fashion, the Vancouver Grizzlies have had a difficult time winning games on the road. A 104-95 triumph in Dallas on Dec. 7 was their first road win since last February, a stretch of nearly 10 months. Their road woes date back even further in games involving their expansion cousins from Toronto. Their only franchise win in Toronto was a 106-101 OT victory on Jan. 25, 1996.

The North Face Expeditions, NBC A team of big wall climbers makes the first attempt at scaling the northwest face of the Great Trango Tower. Located in Northern Pakistan, the 20,500-foot structure is one of the world's tallest granite walls. Bad weather and rockfall hamper the climbers, who must live on the wall in hanging tents as they make their ascent of the rock face.

Legends of Hockey, TSN Previously aired in 1997, this five-part series traces the history of the game through interviews, photographs and archival film footage. Part 1, "Lord Stanley's Legacy," looks back at the formative years of 1893-1924.



Ross Rebagliati takes a break from competing to report from the U.S. championships (Mon.)

monday

Snowboarding: U.S. Championships, OLN It looks like Ross Rebagliati's 15 minutes isn't up after all. The 1998 Olympic gold medalist is OLN's new roving reporter for its snowboarding telecasts, including today's coverage of the U.S. Championships.

thursday

NHL: Buffalo at Boston, CTV Sportsnet In its search for a studio team, CTV Sportsnet may have discovered a cure for insomnia. The pairing of Darren Dreger and former NHL coach Mike Keenan hasn't gotten any better, and there are no immediate signs of improvement. Dreger's recent Roger Neilson interview was embarrassing, while Keenan has about as much charisma as my high school accounting teacher. TV Guide

Editor's Choice

Curling: Skins Game '89-'99 (Saturday, TSN) The Skins Game is in its 11th season, and has become one of the most popular competitions in Canada. TSN has produced a three-hour special that looks at the history of the event, which was the brainchild of NetStar president Jim Thomson. "We average 250-300,000 viewers for the Skins Games," says Phil King, TSN's VP of programming. "People are always amazed that curling gets ratings similar to hockey, but they don't surprise me now." What looks easy to some is actually a game of chess on ice. King explains: "Either you love curling or you don't. Once you understand it, you tend to be a fan."

DAN HAMILTON / VANTAGE POINT 1999 RICHARD MARTIN / AGENCE VANDYSTADT CHAUN BOTTERILL / ALLSPORT

Daytime

by Michael Logan

Y&R's long-time tease

Fans of *The Young and the Restless* are wondering why the show's writers titillated them with a flirty, provocative reunion scene between witchy Jill Abbott and sweetheart hunk Brock Reynolds – played by Jess Walton and Beau Kazer – and then never pursued it.

"They've started something with me and every guy on the show and then it's dropped," notes Walton, with a good-natured laugh. "I watch the scenes on the air and see great chemistry and then the writers go another direction."

Walton says she would love to team romantically with Kazer. "He's got that strong, quiet, old-time movie star kind of quality. We don't have a friendly intimacy off screen, but on camera we *really* connect. I get so much from his eyes." Besides, Walton wants to see Jill and Brock get it on because it would infuriate Jill's arch-enemy Kay (Jeanne Cooper), who happens to be Brock's mother. "It would make great drama," says Walton. "Kay would just die!"

By the way, *Y&R* devotees can now log online (www.soapcity.com) and order exclusive merchandise from the show, including latte and cappuccino mugs bearing the logo of Nick Newman's coffee house, Crimson Lights, and a chenille robe and flannel pyjama set with the *Y&R* monogram. For an added touch of cool, all purchases are delivered in a shopping bag from Genoa City's trendy department store, Fenmore's. TV GUIDE



Jess Walton would like to see her character, Jill Abbott, in some steamy scenes with Brock Reynolds (Beau Kazer)

TONY ESPARZA / CBS ANDREW ECCLES / © ABC

EDITOR'S NOTE: For plot updates on your favorite soaps, turn to our Soap Box column on the first page of the listings.

In Other News



News from the chat world: Mother Love is out as host of the relationship show, *Forgive or Forget*. Actress Robin Givens, rarely seen these days on the big or small screen, has jumped at the chance to replace her for the show's second season.

Superdiva Star Jones (left), co-host of ABC's *The View*, is letting it be known that she not only wants to host the next Daytime Emmys – set to air in May on ABC – but that she will be *very* disappointed if she's not asked. But she better get ready for bad news: We hear ABC execs have no intention of asking Jones. Their idea of an Emmy dream team? Last year's winner, Susan Lucci, and the million-dollar man himself, Regis Philbin.

Family Viewing

by Heather Camlot

Good Grief!

On Oct. 2, 1950, the Peanuts gang made their newspaper debut. On Feb. 13, 2000, they will make their exit. This past Tuesday, nine months shy of the Peanuts' 50th anniversary, cartoonist Charles Schulz retired.

Schulz, 77, was diagnosed with colon cancer in November. In a letter to fans and friends, he wrote, "Although I feel better following my recent surgery, I want to focus on my health and my family without the worry of a daily deadline."

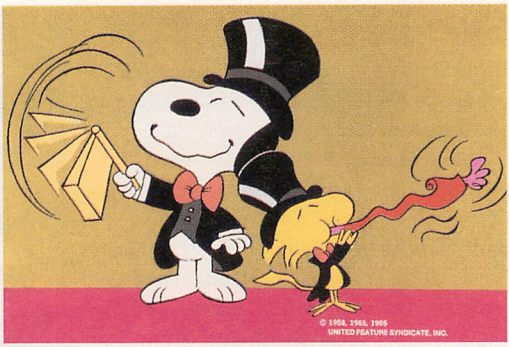

Cartoonist Charles Schulz may have retired, but the Peanuts gang will live on in new TV specials

But this is a celebration. For half a century, more than 2,600 newspapers in 75 countries and 21 languages have published the Peanuts' engaging adventures. Over 355 million readers see themselves as Charlie Brown, too shy to talk to the little red-haired girl, as Snoopy, constantly battling the tenacious Red Baron, or as Linus, refusing to dispose of the beloved blanket.

Beginning in 1965, the gang came to life on TV with a Christmas show, followed by over 40 specials. The first few notes of "O, Tannenbaum" stir up thoughts of Charlie Brown and his sad little tree in *A Charlie Brown Christmas*. And every Halloween, who isn't secretly hoping that Linus finally meets the Great Pumpkin?

"I have always wanted to be a cartoonist, and I feel very blessed to have been able to do what I love for almost 50 years," Schulz wrote. He will allow his comic strip to be re-run and continues to collaborate on animated specials, including CBS' hour-long 50th anniversary special in May and a direct-to-video release. TV Guide

© 1958, 1965, 1986 UNITED FEATURE SYNDICATE, INC. TELETOON

Also This Week



Archie's Weird Mysteries (Tuesday, Teletoon) Teen angst, mid-terms, first dates and supernatural phenomena? In this new animated series, Archie, Jughead and the rest of the gang battle paranormal beings that have invaded sleepy Riverdale.

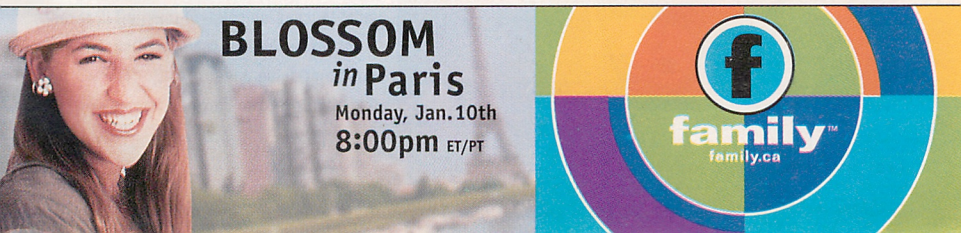

Style

by Angela Garde

Skin Deep

It used to be that Popeye was the only TV figure sporting a visible tattoo. Today, tattoos are a mainstream means of self-expression.

Among the celebrities who have said "I do" to the tattoo are talk-show host Rosie O'Donnell, Pamela Anderson Lee (*V.I.P.*), Kathy Griffin (*Suddenly Susan*), Lara Flynn Boyle (*The Practice*), Christina Applegate (*Jesse*), Lorenzo Lamas (*Air America*) and *Spin City*'s Heather Locklear, who has a tiny heart and flower on her ankle. "That's me clinging desperately to an old life," she laughs. "It







Among the celebrities keen on body art are Pamela Anderson Lee (above), who sports an elaborate tattoo on her back, and Christina Applegate (left), who has a creeping vine adorning her ankle. But perhaps the most touched-up celeb of them all is recently retired basketball superstar Dennis Rodman (facing page, at left). "The Worm" has tattoos up and down both arms

started out as one thing; I covered it and it got bigger. My mom wants to know what it is, too. Some people think it's a strawberry and a carrot."

Why do it? For some, there are psychological reasons. D. "Ace" Daniels, founder and CEO of the Toronto-based Way Cool Tattoos chain, says, "Some women for instance, at the end of a relationship, get them as a reaffirmation or control of their bodies, whereas for men, it's a status thing."

The tattoos of choice now are Japanese characters called kanji. Popular for the brand-conscious is iconography, such as Coke or Adidas logos.

So, does it hurt? "Oh, absolutely," Daniels affirms. The ouch factor, as he describes it, goes from a kitten scratch to a sunburn, then to an irritating itch.

Lorenzo Lamas (top) displays an intricate and classic Pegasus (a flying horse) on his right shoulder. *Spin City*'s Heather Locklear and *The Practice*'s Lara Flynn Boyle obviously think similarly to Applegate: Both sport smallish ankle designs. Locklear has a heart and flower, which she says is covering up an undescribed past tattoo. Boyle, for her part, went for a cross

LISA ROSE / GLOBE PHOTOS, INC. DUROCHER / SYGMA JANET GOUGH / CELEBRITY PHOTO © 1998 ALL RIGHTS RESERVED LISA ROSE / GLOBE PHOTOS, INC. © 1998 (2) ROGER KARNBAD / CELEBRITY PHOTO © 1998 ALL RIGHTS RESERVED STEVE GRANITZ / RETNA LTD.
FITZROY BARRETT / GLOBE PHOTOS, INC. WALTER WEISSMAN / GLOBE PHOTOS, INC. © 1998 JERRY WETCHER / GLOBE PHOTOS, INC. MIRANDA SHEN / CELEBRITY PHOTO © 1997 ALL RIGHTS RESERVED

After a long layoff, NYPD Blue finally returns



Back in

Can it really be true? After more than seven long months of waiting, is *NYPD Blue* really back in our lives?

Some days, it seems that New York Police Detective Andy Sipowicz (played by Dennis Franz) is the most put-upon person since the Book of Job. In that tale, God took away Job's family, health and material possessions, turning the poor fellow into an icon of human suffering. Flash forward 2,800 years and we have Sipowicz, an Everyman living his life cursed with alcoholism and illness, beset by his own racism and inner turmoil, damaged by the deaths of a partner, his wife and an estranged son. It often seems like life couldn't get any worse.

Then came last fall, when he almost lost his home.

It wasn't his real home, of course. It was just the television network where he had spent the last six years, the channel from whence he had been coming into our own homes on a weekly basis.

In October, ABC delayed Sipowicz's return to the air when they decided to use the 10 p.m. Tuesday slot usually occupied by *NYPD Blue* to help boost their new drama *Once and Again*. But ABC hadn't counted on the response from the show's creator, Steven Bochco – the producer of shows like *Murder One* and *Hill Street Blues* – when they decided to keep *Once and Again* in the *Blue* slot for an extended run. Exhibiting the same bulldog tendencies as Det. Sipowicz, Bochco threatened to pull the show from ABC and decamp to another network.

And why not? Bolstered by a unique blend of police procedural and personal drama, *NYPD Blue* consistently lands in the top 20 of the Nielsen ratings. In six years on the air, it has brought home more than a dozen Emmys, including three for Franz. When news broke about the scheduling hullabaloo, fans across Canada and the U.S. reacted with outrage. But even so, things looked dicey for a while.

Of course, since this is a story from Hollywood, there's a happy ending. Starting January 11, *NYPD Blue* will return to its usual time-slot. Furthermore, the network will run all 22 new episodes straight through to May, without the frustrating pause for midseason reruns. Best of all, the controversy grabbed headlines and, as

Rick Schroder and Dennis Franz (top, facing page) and Kim Delaney (bottom, facing page), seen here on location in New York, are finally back in network TV's grittiest police drama

to the prime-time beat

Blue

by Simon Houpt

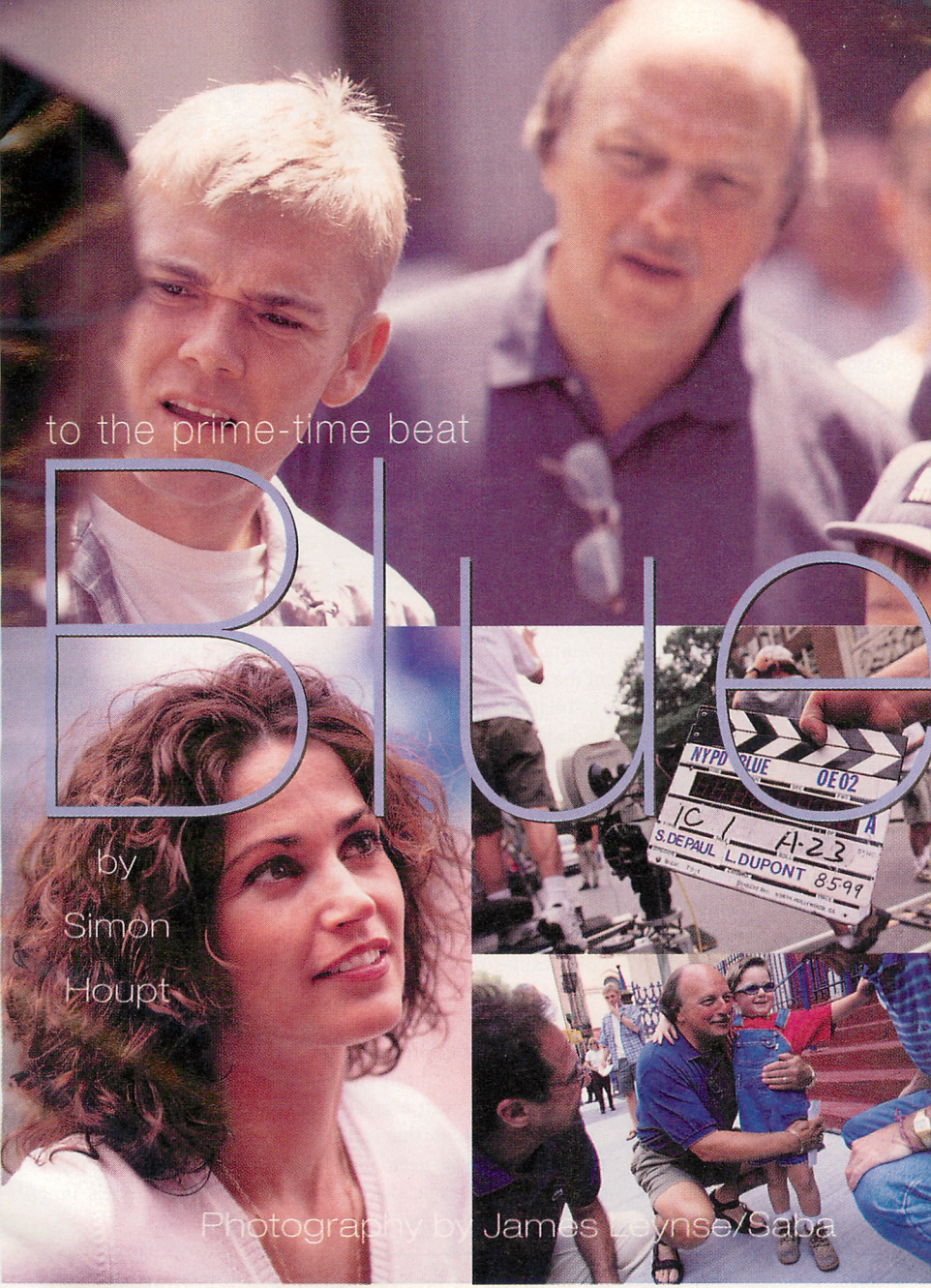

Photography by James Lesnie/Saba

Franz acknowledged last summer before the scheduling maelstrom, "Controversy certainly is not detrimental to any show."

He was speaking on location at the side of a grimy street in the lower Manhattan neighborhood of Alphabet City. It was the new season's first week of shooting. Unlike *Law & Order* or *Spin City*, which shoot in New York, *NYPD Blue* is actually based in L.A. But the show always kicks off a new season with a week of location shooting in New York, which helps connect the cast, crew and writers with the heat of the city's streets.

"It's great to start off that way, because you have the whole energy of New York," says Kim Delaney, now entering her fifth season as Det. Diane Russell. "The cast hasn't seen each other for a few months, so it's like going back to school, seeing everybody. And we're in the same hotel here, as opposed to when we work in L.A., where everybody goes home after work. You get connected to each other faster like this."

After six years, Franz's identity is forever bound to Sipowicz. Yet, along with David Milch, the show's head writer and one of its executive producers, Franz continues to find new angles of the character.

"Imagine if Shakespeare had written about somebody, and had been able to tell 125 or 130 stories about that person," Franz says, referring to the number of existing *NYPD Blue* episodes. "You really have a long time to completely investigate the complexities of what makes up that person."

"The writers have a fascination with the Sipowicz character and continue to explore him in such a great depth. For an actor, that is a rare opportunity, to get to the dark, sad and tragic places that he sometimes goes."

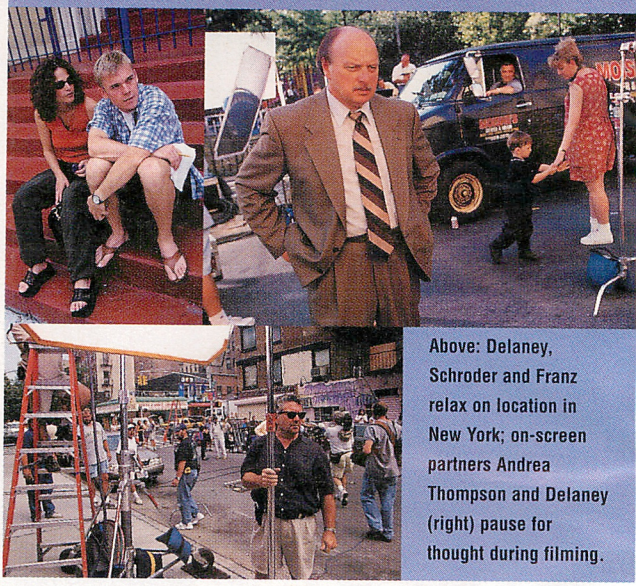

Above: Delaney, Schroder and Franz relax on location in New York; on-screen partners Andrea Thompson and Delaney (right) pause for thought during filming.

Even though he's wearing the unfashionable wardrobe of his character, Franz seems nothing like Sipowicz. He looks smaller, more gentle. His eyes are inquisitive and owlish, rather than fearful, deep-set and pinched, as they appear on screen. Franz is a man at ease, a world away from the fitful Sipowicz.

"Dennis is an inspiration," says Rick Schroder, who joined *NYPD Blue* last season as Det. Danny Sorenson. "Our show makes demands that other shows don't. We have rewrites at the last minute. There are things that would drive most people batty. But Dennis excels in that environment."

In a controversial casting move that proved extremely

WATCH TUESDAYS ON GLOBAL AND ABC



successful, it was Schroder who replaced Jimmy Smits last year as Sipowicz's partner, when the much-loved Bobby Simone died. A year later, Delaney, whose character was married to Simone, still isn't over the loss.

"Yeah, that was tough," she says. "I still think it feels different. It's like having a new child or something, and bringing that into the family." Despite wearing the garb of a New York cop, Delaney radiates a coy sex appeal, underlined by her gently tousled hair. It makes her a favorite of real cops here, some of whom are guarding the set from passers-by: She makes being a member of the force seem sexy, edgy but alluring. And like the rest of the cops on the show, Russell seems a real, imperfect human being.

"These characters are all written with such complexities and demons," Delaney says. "There's so much underneath whatever we're saying. When he writes something, David Milch will talk to me and give me, you know, 10 things to think about that aren't even on the page, things that Russell might feel in that situation."

The strength of the show is that it manages to balance those personal stories with compelling tales about police work. Bill Clark, the retired New York cop and a co-executive producer, prides himself on getting all the details right. "I stay by the rules that detectives have to live with," he sniffs, "not the Hollywood rules." That means, for example, that Sipowicz can't just get a search warrant because it's convenient to the plot; he must have legally defined probable cause.

Still, the show's distinguishing feature remains the personal approach it takes to the detectives on the beat, and its examination of their troubled lives. And Milch has no intention of making things any easier on his addled leading man.

"In the third season, a priest said to Sipowicz, 'Don't give up on God, he may not be done with you yet,'" he says. "I don't intend to lay off. I don't think God is done with Sipowicz."

child Prodigy

Malcolm in the Middle makes light of a gifted kid in a dysfunctional family



Within the first five minutes of the first episode of Fox's midseason sitcom *Malcolm in the Middle*, we've seen a very hairy, very nude man having his back shaved at the breakfast table, a child almost choking to death and the Malcolm of the title referring to a kid in a wheelchair as a "cripple."

So it comes as a huge (and pleasant) surprise that *Malcolm in the Middle* is more than just a live-action *South Park*. Malcolm (Frankie Muniz) is the second-youngest of four brothers in a dysfunctional family, but with his eldest brother away at military school, he finds himself in the Jan Brady position – weird middle kid. This is made worse by the fact that he is inordinately bright, unlike his older brother Reese (whose "fists are exactly twice as fast as his brain") or his puppy-dog cute younger brother Dewey (who is "trapped somewhere between toddler and hamster").

DEBORAH FEINGOLD / FOX (2)

WATCH SUNDAYS ON GLOBAL AND FOX

by Kevin Dickson

In the pilot, it is discovered that Malcolm has a genius IQ (165, to be exact) and he is forced to join the gifted-student class – the kiss of death to his normal life. And then there are his parents – they're nudists.

While it still may not sound like much on paper, *Malcolm in the Middle* looks set to be the comic dark horse of this dismal TV season. It possesses a subtle, off-centre humor that doesn't rely on the ba-da-boom punchline of so many other cookie-cutter sitcoms, and does not shy away from taking its time to build up a joke or hilarious situation. It's also unpredictable – a quality not found much on TV anymore.

Malcolm in the Middle was created by Linwood Boomer, who played Adam Kendall on *Little House on the Prairie*. The series has already proved controversial, mainly due to the nudity of the parents – particularly a scene in which their mother (Jane Kaczmarek) opens the door topless. "I really was just writing a very self-serving version of my childhood and the way I remember it, which, probably 90 per cent of it is exaggeration and outright lies," Boomer says. "I don't think we're making a statement or [have] any intention to push the envelope. I just think of it as ludicrous and funny and harmless."



In the midseason's best comedy, Malcolm (Frankie Muniz, centre) is caught in the middle of mayhem, courtesy of his undisciplined brothers and inconsiderate parents

Boomer refuses to say whether his mother was prone to answering the door topless. "I'm going to say 'no comment' on that one, because my mother is still around and paying attention to what I say!"

The truth is, things didn't always look so bright for *Malcolm*. "The script wasn't written in order to get it picked up," Boomer reveals. "I just wrote it. I had some free time. Surprisingly, people responded to it and we ended up where we are now."

One thing is certain: The series will make a star out of Muniz, the 13-year-old actor who plays the bewildered title character. "I don't share that much with Malcolm," Muniz says with a deep sigh of relief. "I don't come from a dysfunctional family. My family is great, and I'm not a genius." He pauses, and then smiles before reconsidering. "OK, I am like Malcolm in a way," he shrugs. "But in another way I'm totally different."

Celebrity Chef

by Martha Stewart



Martha Stewart's healthy vegetarian ideas

At this time of year, many people resolve to go on a diet. In honor of the new millennium, why not take a more positive approach? Try thinking less about subtracting calories and more about adding healthful foods to your meals.

Although it is no secret that fruits and vegetables are excellent sources of vitamins and fibre, we often cast them in the role of side dish when they deserve centre stage. Vegetarian cooking used to be thought of as bland and unexciting, but it actually has great potential and can be taken in any direction – from homey and hearty to sophisticated and complex.

Here are two recipes that prove this point. A warming pasta dish features garlic as a main ingredient, but has a surprisingly mellow flavor since roasting garlic takes away its sharp bite. For those reluctant to try tofu, this is a recipe that is sure to convert you. When you coat tofu with sesame seeds and drizzle it with an Asian-inspired vinaigrette, it takes on a crispy texture and wonderful flavor.

The next time you find yourself in the market, let the colors, shapes, textures and flavors of fresh produce inspire you. Seek out other nutritious ingredients such as soy products, nuts, seeds and whole grains. And remember, you don't have to be a vegetarian to enjoy natural foods. TV GUIDE

RANDEE ST. NICHOLAS KIT LATHAM VICTOR SCHRAGER

Garlic and Soy

1. Garlic was so important to the ancient Greeks that a section of the Athenian market was called "ta skorda," meaning "the garlic." In approximately 1300 BC, the Egyptians even placed garlic in the tomb of King Tutankhamen. The garlic was still intact when his tomb was reopened in 1922.

2. The soybean has the highest protein content of any plant in the world. Cultivated in Asia for thousands of years, soybeans did not appear in Europe until the 17th century. To get more soy into your diet, look for soy milk, miso paste, tofu and products enriched with soy.

3. Tofu was invented more than 2,000 years ago in China, but it is North Koreans who eat the most soy products – 20 lbs (10 kg) per person, per year.





real life stories

Nightly 8-10pm
on Life Network

LIFE



Sesame Tofu with Asparagus

3 tbsp/50 mL	low-sodium soy sauce, divided
1 1/2 tsp/7 mL	Dijon mustard
1 tsp/5 mL	toasted sesame oil
1 tsp/5 mL	white wine vinegar
2 tsp/10 mL	minced chives
12	asparagus spears, trimmed
8 oz/220 g	extra-firm tofu, cut into 1/2 inch x 1/2 inch x 2 1/2 inch (1 cm x 1 cm x 7 cm) batons
4 tsp/20 mL	sesame seeds
	cooking spray

Whisk together 1 tbsp (15 mL) soy sauce, mustard, sesame oil, vinegar and chives. Set aside. Blanch asparagus in boiling water until tender, 1 to 2 minutes. Drain and rinse under cold water. Place remaining soy sauce and tofu in a bowl. Turn tofu in soy sauce to coat; let sit 30 seconds. Remove a baton; dip one side in sesame seeds. Transfer to a clean plate. Repeat with remaining batons. Heat a large sauté pan over medium-high heat. Coat with cooking spray. Arrange tofu, with sesame seeds down, in pan. Cook until tofu browns on the bottom, about 5 minutes. Brown remaining sides, about 2 minutes per side. Toss asparagus in vinaigrette. Divide the asparagus and tofu among four plates; drizzle with remaining vinaigrette. Serves 4.

PER SERVING: 132 CALORIES, 11 G PROTEIN, 8 G FAT, 6 G CARBOHYDRATE.

Pasta with Garlic and Parsley

1	head, plus 8 cloves of garlic
1 lb/500 g	spaghetti
2 tbsp/25 mL	olive oil
3/4 cup/175 mL	white wine
1 cup/250 mL	loosely packed fresh parsley leaves, roughly chopped
1 tsp/5 mL	red pepper flakes
	salt and fresh ground pepper to taste
	grated Parmesan for garnish

Heat oven to 425 F (220 C). Wrap garlic head in foil and roast until soft and golden, about 1 hour. Let cool, trim tip of head; squeeze out cloves, using back of knife. Transfer to small bowl; set aside. Cook pasta until al dente. Drain, and rinse under cold water. Thinly slice five cloves of raw garlic. Finely chop remaining three cloves. Heat oil over medium heat in large skillet. Add sliced garlic; toast until golden and crisp then remove and set aside. Add chopped garlic; sauté until translucent, about 1 1/2 minutes. Add roasted garlic and white wine; simmer about 3 minutes. Add pasta, parsley, red pepper, and salt and pepper to taste; toss. Serve sprinkled with toasted garlic slices and Parmesan. Serves 4.

PER SERVING (WITHOUT CHEESE): 573 CALORIES, 17.5 G PROTEIN, 8 G FAT, 100 G CARBOHYDRATE.



not good.

good.

Introducing the Tampax Multi-Pack.

Your period changes every day, so why use just one kind of tampon? The new Tampax® Multi-Pack has three different absorbencies for the right protection each day. And that, without a doubt, is a good thing.



© 1998 Procter & Gamble

Rewind

by Brian Hartigan

19 Years Ago **This Week**

When *Dynasty* debuted in January 1981, critics and viewers alike griped that it was just a ripoff of *Dallas* – at that time, the No. 1 show on television.

It's not hard to see why. After all, both shows revolved around dashing, ruthless men (J.R. versus Blake Carrington) who made their fortunes in oil and who had large, eclectic families with seemingly countless relatives. But *Dynasty* had something that *Dallas* didn't have – or at least didn't have in abundance – overt titillation.

Credit for that can probably go to the show's executive producer, Aaron Spelling, who had previously served up *Charlie's Angels* to an unsuspecting public. Early in *Dynasty*'s run, it was clear that sex would be the key to its success.

Whether it was Blake (John Forsythe) and Krystle (Linda Evans), Fallon (Pamela Sue Martin, Emma Samms) and Michael (Wayne Northrup), or Alexis (Joan Collins) and, well, everyone, the most interesting stories on *Dynasty* always happened in the bedroom, not the boardroom.

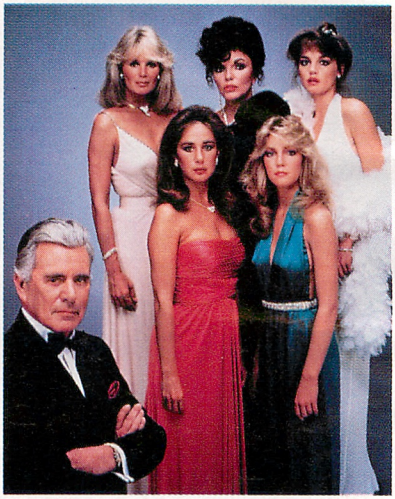

Blake (John Forsythe) with *Dynasty*'s (L-R) Krystle (Linda Evans), Claudia (Pam Bellwood), Alexis (Joan Collins), Sammy Jo (Heather Locklear) and Fallon (Pamela Sue Martin)

THE EVERETT COLLECTION

Fast Facts

1. The role of Blake Carrington originally went to George Peppard, but creative differences led Aaron Spelling to hire John Forsythe, who'd just finished playing the never-seen Charlie on *Charlie's Angels*.

2. At first, *Dynasty* was called, simply, *Oil*. The name changed when a newspaper review of the pilot mistakenly referred to the show as *Destiny*. Producers liked the sound of that and renamed their show.

3. For its entire eight-year run, costumes were created by fashion designer Nolan Miller.

Sex aside, the Carringtons outdid the Ewings in other ways. While the Ewings had the Southfork Ranch, the Carringtons lived in a 48-room Denver mansion. Oil rigs? The Carringtons had more. And money? Blake beat J.R. by a nose.

In fact, in comparing the two shows and the two families before its debut, the *L.A. Times* surmised that the folks at *Dynasty* made the folks from *Dallas* "look like sharecroppers."

That comparison would eventually prove true when, in May 1985, *Dynasty* staged a successful hostile takeover for the No. 1 ratings spot on TV. Ain't that American. TV GUIDE

Listings Index

Mailbag 26
Saturday 27
Sunday 50
Monday 73
Tuesday 94
Wednesday 116
Thursday 138
Friday 159
Sports 180
Movies 183
Converter Guide 190
Crossword 192

Update

by Brian Hartigan

TV GUIDE REMEMBERS



- Lucille Kallen, 76, writer (*Your Show of Shows*), Jan. 18.
- Ed Herlihy, 89, announcer (*The Tonight Show*), Jan. 30.
- Danny Dayton, 75 (*All in the Family*), Feb. 6.
- Bobby Troup, 80 (*Emergency!*), Feb. 7.
- Bryan Mosley, 67 (*Coronation Street*), Feb. 9.
- Robert Clothier, 77 (*The Beachcombers*), Feb. 10.
- Shirley Stoler, 69 (*One Life to Live*), Feb. 17.
- **Gene Siskel**, 53, film critic (*Siskel & Ebert*), Feb. 20.
- Billye Ree Wallace, 73 (*Seinfeld*), March 3.
- Richard Kiley, 76 (*The Thorn Birds*), March 5.
- **David Strickland**, 29 (*Suddenly Susan*), March 22.
- Margaret Mason, 58 (*Days of Our Lives*), March 26.
- Gary Morton, 74, producer (*Here's Lucy*), March 30.
- Jean Vander Pyl, 79 (*Flintstones*), April 10.
- Ellen Corby, 87 (*The Waltons*), April 14.
- Bill Wendell, 75, announcer (*Late Night with David Letterman*), April 14.
- Señor Wences, 103, ventriloquist (*Ed Sullivan Show*), April 20.
- Rory Calhoun, 76 (*The Texan*), April 28.
- Dana Plato, 34 (*Diff'rent Strokes*), May 8.
- DeForest Kelley, 79 (*Star Trek*), June 11.
- Sylvia Sidney, 88 (*Fantasy Island '98*), July 1.
- Tony Marshall, 93, producer (*Laverne & Shirley*), July 12.



- Sandra Gould, 73 (*Bewitched*), July 20.
- Jennifer Paterson, 71 (*Two Fat Ladies*), Aug. 10.
- Ross Elliott, 82 (*The Virginian*), Aug. 12.
- Charles Macaulay, 72 (*Perry Mason*), Aug. 13.
- Mary Jane Croft, 83 (*I Love Lucy*), Aug. 24.
- Allen Funt, 84, creator (*Candid Camera*), Sept. 5.
- Harry Crane, 85, co-creator (*Honeymooners*), Sept. 13.
- Frank De Vol, 88, composer (*Brady Bunch*), Oct. 27.
- Mabel King, 66 (*What's Happening!*), Nov. 9.
- Mary Kay Bergman, 38 (*South Park*), Nov. 11.
- Gene Rayburn, 81, emcee (*The Match Game*), Nov. 29.
- Madeline Kahn, 57, Dec. 3.
- Shirley Hemphill, 52 (*What's Happening!!*), Dec. 10.

Soap Box

All My Children Gillian comes clean with Ryan about her engagement to Jake. Erica gets damaging information on Alex. Janet's plan to destroy Sophie goes horribly awry. Trevor makes a stunning confession.

Coronation Street Les's welfare scam is found out; Tyrone makes plans for his dog.

Days of Our Lives Brandon hires a computer hacker to get the dirt on Abe. Hope and Stefano forge a bond while they are locked up together. Bo's life spirals out of control and Marlena is devastated by his harsh words. Nancy is optimistic that she, Chloe and Craig will have a perfect family life – but will they? Sami is crushed when Austin rebuffs her advances, then she and Brandon share an intense moment.

One Life to Live Lindsay, with wicked delight, tells Nora about Bo's proposal. Kevin and Kelly try to ignore the sparks between them. Asa goes to Bo with evidence incriminating Will. Nora's special surprise for Sam is interrupted by shocking news.

Passions Timmy gets trapped inside Charity's room. The town mortician has disturbing information for Luis. Eve gets social services to seal off Orville's apartment so no one can snoop around.

© 1999 WARNER BROS. ALL RIGHTS RESERVED
© 1994 BUENA VISTA TELEVISION

Mailbag

DA VINCI'S INQUIRY

I am a great fan of *Da Vinci's Inquest* and would like to receive any information you might have on Nicholas Campbell and an address where I could write to him.

MARIE FLEMING, MOUNT ELGIN, ONT.

Montréal native Campbell trained for the stage in Canada and England, where he launched his acting career. Moving back to North America in the early '80s, Campbell played the original drifter on *The Hitchhiker* (1983-84) before Page Fletcher took over the role. He starred in the drama *The Insiders* and the detective series *Diamonds*, and had a recurring role on *Street Legal*. Films include *Naked Lunch, Butterbox Babies, The Sleep Room* and *Hoover vs. The Kennedys*. The rugged 47-year-old actor can be reached c/o *Da Vinci's Inquest*, CBC, P.O. Box 500, Station A, Toronto, Ont., M5W 1E6. For more about Campbell, check out the Celebrity Chef column in our next issue.

Please address your correspondence to **MAIL BAG,** TV GUIDE, 25 Sheppard Ave. West, Suite 100, North York, Ont. M2N 6S7, or fax to (416) 733-3568. Our e-mail address is tvguideletters@telemedia.ca Please include your name, address and daytime telephone number in your letter. Due to the high volume of questions and comments received weekly, we regretfully cannot respond to every letter.

EDITOR Christopher Loudon
Art Director Dean Mitchell
Features Editor Andrew Ryan
Research Manager Donna Weinerman
Senior Associate Editor Angela Barker
Associate Editors Ken Carriere, Catherine Dawson
L.A. Correspondent Kevin Dickson
Sports Editor Kevin Snow
Staff Writer Brian Hartigan
Contributing Editors James Gavin, Michael Logan
Researchers Darren O' Donoghue, Janet Rowe
Office Manager Debbie Morris
Associate Art Director Mike Grass
Assistant Art Director Kevin Pudsey
L.A. Photo Editor Mimi Rose
Associate Photo Editor Jeanette Forsythe
Proofreader Catherine Russell
Listings Manager Carla Roblin Pryce
Assistant Listings Manager Michelle Greene
Sr. Copy Editor Heather Camlot

Listings Writers Laurie Brooks, Angela Garde, Adrian Hayes, Vickie Reichardt, Christine Siemiernik, Sion Wulffhart
Station Reporters Lorella Ardizzi, Christopher Bland, Simone Brown, Glenna Chong, Kellie Davenport, Anna-Lyn Di Paolo, Paul Ginis, Angela Hill, Lucia Internicola, Raegan Katz, Denette Locsin, Tim Paradis, Danielle Racine, Lisette Speziale
Web Site Producer Doug O'Neill
Web Site Art Director Lucio Troiani
Web Site Assoc. Producer Kendon Polak
Production Manager Jolanda Skirly
Production Co-ordinators Greg David, Kathryn Ferguson, Carol Zephyrine
Acting Production Assistant Cam Amaron
Graphic Artists Teresa Jackson, Leslie Marining (Vancouver), Marlene Yaworski
Manager, Marketing & Promotion Pamela Kirk
Promotion & Publicity Co-ordinator Eileen Morrison
Project Director, Development Lynn Bennett

Testing Manager, Development Peter Zephyrine
Special Project Manager Andrea Beach
Senior Programmer/Analyst Deepika Tayl
Programmer/Analyst Boris Chavez-Bravo

VICE-PRESIDENT AND PUBLISHER Naomi Judith Rose

Group Vice-President Ronald D. Clare
VP of Sales John T. Bates
National Sales Manager Pamela MacKinnon
Eastern Sales Manager Ghislaine Mercille
Account Managers Toronto: Bonnie Ocan, Mark Pascoe, Maggie Rodd; Montreal: Michel Brunette, Lise Major
Ontario Retail Sales Manager Linda Sazon
Senior Account Manager Marla Wooldridge (Vancouver)
U.S. Advertising & Marketing Director Nancy Bowman
General Manager, Telemedia Direct Fred Sanders
Advertising Sales Promotion Manager Heidi Ferris
Promotion Account Co-ordinator Karin Adams
Advertising Coordination Colleen Simm (Manager), Ellen Nodwell (Coordinator), Ilaria Sheikh (Production); Aruna Ram (Vancouver)

TELEMEDIA COMMUNICATIONS INC.

Chairman of the Board Hubert T. Lacroix
President and Chief Executive Officer Louise Roy
President, Pub. Divisions François de Gaspé Beaubien
President, English-Language Publishing Graham Morris
Vice-President, Human Resources Michel Cadieux
VP, Finance Joel Grad
Vice-President, Production Services R. Dale Deslslets
Vice-President, Consumer Marketing Wayne Greer
Vice-President, Subscription Marketing Terry Sellwood
Circulation Marketing Director Kamy Zarbafi
Asst. Circ. Marketing Manager Jason Patterson
Product Manager Kaaren de Sousà
Mgr., Transportation Frank Porco, Jr.

www.tvguidelive.com **THE WINNERS AND LOSERS IN 2000?** Log on to **TVGUIDELIVE** to view the nominees list for the **GOLDEN GLOBES**. Who are you betting on for **BEST TV ACTOR?** Martin Sheen, Rob Lowe, Dylan McDermott, James Gandolfini or Billy Campbell? The Globes are chosen on January 23. If you're curious to discover how the stars are starting the new millennium, click on **STAR NEWS & GOSSIP** for a daily update of who's acting on TV – or simply acting up. Plus, **CELEBRITY BIRTHDAYS, TOP PICKS, CELEBRITY CHEF** and more.

Subscriptions (one year): Canada, $45.98 includes GST; other countries, $67.98. For notification of changes of address, please write to TV GUIDE, Box 702, Markham Station, Markham L6B 1A3. Please include mailing label and allow five weeks for changes. For subscription inquires, call (905) 946-0240 9 a.m. to 5 p.m. (eastern), Monday to Friday. If you prefer to have your name removed from this list and not receive these mailings, just contact our Subscriber Service department. TV GUIDE is a member of the Audit Bureau of Circulations TV GUIDE is fully recyclable

TV Listings

FOR JANUARY 8-14, 2000

VCRPlus+Instant Programmer™ The numbers that appear next to each broadcast, cable and pay channel, as well as the PlusCode™ are for the convenience of viewers who own VCRPlus +™ devices for VCR taping. For directions see the owner's manual. **VCR ALERT!** Please add sufficient time when taping late-night movies.

TELEVISION GUIDE® CABLE TV GUIDE®

Morning

5 AM

4 B. Smith With Style
5 Kojak :55
5 Every Woman CC
9 ANC News 1:00 CC
10 U.S. Farm Report 1:00
13 America's Store 1:00
29 Matlock 1:00
56 Death: A Personal Understanding 1:00
62 Animal Rescue
BET To be announced
CLT Canadian/American Relations 1:15
CMT After Hours 1:00
CNN News
COM Tom Green Show CC
DIS Untangling the Minds: The Legacy of Dr. Heinz Lehmann 1:00 CC
GLF Golf Channel Academy 1:00
H&G Gardener's Journal
HIS Crusade in Europe
LIF Nature Walk
MMM MuchMore Videoflow 5:00
MP Clip
NW Sense of History
OLN Wildlife Adventures 1:00
PRI Next Line CC
RDI Journal de l'Atlantique CC
ROB Biz Buzz
SE CINÉMA – Comédie 1:40 ★★ *Les Cinglés* (Brit.; 1998) Stephen Rea, Billy Connolly.
STR In Focus 1:00
TBS Good Times
TEL Ace Ventura, Pet Detective
TV5 Des chiffres et des lettres
V Towns and Villages
WTN Rhoda
YTV Dragonball Z CC

5:30

2 6 Town & Country
4 Due Process
5 Popular Mechanics for Kids CC
7 To be announced
10 40 Vision mondiale 1:00
62 Wild Web.com
68 U.S. Farm Report 1:00 CC
BET R.C. Blakes Sr. – Religion
CNN Sports
COM Kevin Spencer
H&G Kitty Bartholomew: You're Home
HIS The Rat Patrol
LIF Great Outdoorsman
MP Ça passe ou ça casse
NW Business News Weekly
PRI New Liar's Club CC
RDI Facture CC
RDS Danse sportive 1:00
ROB Dave Chalk Computer Show
TBS Gilligan's Island
TEL Dog City
TSN Auto Rally Racing
TV5 100% Question
V Aboriginal Voices CC
WGN Good Fishing
WPX U.S. Farm Report
WTN Mary Tyler Moore
YTV Monster Rancher CC

5:35

SHO Tracey Ullman Show

5:55

5 News :35 CC

6 AM

2 6 Blue Rainbow CC
4 Living Better With Carrie Wiatt
5 Real Life CC
7 Ron Hazelton's House Calls
8 Golf Magazine TV
9 Wild About Animals
11 CNN News
11 World Vision 1:00
12 65 Body Tech
13 WPX News CC
TVO Polka Dot Door
29 Double Dragon
56 Handyma'am
60 Telejornal CC
62 U.S. Farm Report
A&E Monty Python's Flying Circus 1:00
BET To be announced
BVO Two Artists – Profile
CD Sol en spectacle 1:00
CMT CMT Morning 3:00
COM Three Stooges BW CC
DIS Cotter's Wilderness Trails CC
FAM PB & J Otter CC
GLF Golf Central 3:00
H&G Let's Build
HIS Century of Warfare 1:00
LIF Vintage Vintage
MM Frenchkiss
MN1 MOVIE – Science Fiction 1:45 ★★★ *Gattaca* (1997) A genetically inferior man switches identities with a bitter overachiever. Ethan Hawke, Uma Thurman. CC
MP Interfax
net sportscentral 2:00
NW Fashion File CC
OLN Great Outdoorsman
PIX MOVIE – Drama 1:30 ★ *The Secret Door* (Brit.; 1964) Robert Hutton, Sandra Dorne. 698885 CC
PRI Hit the Spot CC
RDI Matin express
ROB Bottom Line 1:00
SPC SpaceNews Monthly
STR Best of City Lights 1:00
TBS Gilligan's Island
TEL Triplets
TFO Livre de la jungle
TRE Today's Special
TSN Sportsdesk 3:00 CC
TV5 Cap aventure
V Spirit Alive
WGN Fishing University
WTN Everyday Workout CC
YTV Surf's Up! Let's Cook

6:05

SHO Tracey Ullman Show

6:30

2 6 Tell-A-Tale Town CC
3 Sports Edge

Saturday

Program grid is on page 36

(4) This Old House
5 Mr. Men *1:00*
(5) Field Trip – Children CC
(7) More Than a Game CC
8 Jack Hanna's Animal Adventures
(9) New Adventures of Winnie the Pooh CC
10 40 En forme avec Josée Lavigueur
(10) TV.Com CC
11 Canadian Sportfishing
12 Sharky & George
13 Littlest Hobo CC
(TVO) Dudley the Dragon
16 G.E.D.
(29) Rambo
50 Popular Mechanics for Kids
(56) Handyma'am
60 Studio Aperto CC
62 Wall Street Journal Report
65 The Originals
68 Matlock *1:00* CC
(BVO) John Nesbitt: Sculptor
(CNN) CNN Travel Now
(COM) Abbott and Costello
(DIS) Cotter's Wilderness Trails CC
(FAM) Muppets Tonight!
(H&G) Home Additions
(LIF) Healthwatch Television
(MM) S Club 7 in Miami
(MP) Novo
(NW) Business Challenge
(OLN) Extremists
(PRI) Taste of Life CC
(RDI) Griffe CC
(RDS) Sports 30 Mag *2:00* CC
(SPC) Nyoka and the Tigerman
(TBS) Gilligan's Island
(TEL) Space Goofs
(TFO) Chevaliers de l'extrême
(TRE) St. Bear's Dolls Hospital
(TV5) Thé ou café? *:50*
(V) It Is Written
(WPX) Best Talk
(WTN) Expecting a Child CC
(YTV) Surf Shack CC

6:35

(SHO) Dick Spanner

6:40

(SE) Les Classiques de l'humour *1:35* CC

7AM

2 6 Funny Bones CC
3 More Than a Game
(4) 10 Today *2:00* CC
(5) 8 62 Anatole CC
7 Rescue Heroes CC
(7) Field Trip
9 32 Petit ours
(9) Squigglevision CC
10 40 Salut, bonjour! *3:00*
11 Ultimate Fishing
11 Two Guys in a Boat
12 13 Birdz CC
(13) Popular Mechanics for Kids
(TVO) Teletubbies
16 Crossroads Cafe – Language
29 Street Sharks
(31) Boy Meets World CC
50 Animal Adventures
(56) Sewing With Nancy
(57) Sesame Street *1:00* CC
60 Chinese Newsline *1:00*
(A&E) MOVIE – Drama *2:00* ★★ ***The Big Trees*** (1952) A greedy lumberman battles homesteaders and religious leaders. Kirk Douglas, Eve Miller. 294021
(BET) To be announced
(BVO) Arts & Minds
(CD) Les Plus Belles Routes du monde *1:00*
(CNN) Your Money
(COM) Steve Allen
(DIS) Grand Illusions CC
(FAM) Clarissa
(H&G) Before & After
(HIS) Front Page Challenge
(LCF) Cool heures *4:00*
(LIF) Family & Friends
(MM) Countdown *1:30*
(MP) Clip *1:00*
(NW) Nedaa: Your Eyes on the Yukon
(OLN) Wildlife Adventures *1:00*
(PRI) Bynon *1:00* CC
(RDI) Matin express *2:00*
(ROB) Dave Chalk Computer Show
(SHO) Dracula: The Series CC
(SPC) Ray Bradbury Theater
(STR) tvFrames *1:00*
(SV) Motorcyclist
(TBS) Family Ties
(TEL) Tom and Jerry Kids
(TFO) Bus magique
(TLA) U.S. Farm Report *1:00*
(TRE) Pirates
(V) Reflections on Islam
(WGN) Charlando
(WPX) Full House CC
(WTN) Earth's Garden CC
(YTV) SpyDogs CC

7:15

9 32 Teddy & Annie

7:20

(TV5) Revue de presse canadienne

7:25

(TVO) Animal Numbers

7:30

2 6 Toonsylvania CC
3 Rebecca's Garden
5 Adventures of Very Roger
(5) 8 62 Blaster's Universe CC
7 Anatole CC
(7) 9 Animal Adventures
9 32 Jim Bouton *:35* CC
11 Real Fishing
12 13 Flying Rhino Junior High CC
(13) Bill Nye the Science Guy
(TVO) Elliot Moose
16 Gentle Doctor
(29) Captain Simian and the Space Monkeys
(31) Voltron CC
50 Bill Nye.BAD
(56) Best of the Joy of Painting
68 Bill Nye the Science Guy CC
(BET) To be announced
(BVO) MOVIE (BW) – Comedy *1:05* ★★ ***The Three Ages*** (1923) The silent classic parodies D.W. Griffith's 1916 masterpiece "Intolerance." Oliver Hardy, Buster Keaton.
(CNN) Pro Golf Weekly
(COM) The Warm-Up Show
(DIS) Grand Illusions CC
(FAM) Aladdin CC
(H&G) Modern Masters
(HIS) Olympica
(LIF) It's A Living
(NW) Undercurrents CC
(PIX) MOVIE – Comedy-Drama *1:45* ★★★ ***Junior Bonner*** (1972) Steve McQueen, Robert Preston.
(ROB) Bottom Line *1:00*
(SHO) Mighty Jungle CC
(SPC) Doctor Who (BW)
(SV) Auto Week
(TBS) Family Ties
(TEL) Scooby Doo
(TFO) Vraiment sauvages
(TRE) Treetown
(TV5) Tendances
(V) Divine Plan
(WGN) People to People
(WPX) Cosby Show
(WTN) In Fashion
(YTV) Monster Rancher CC

7:45

(MN1) MOVIE – Drama *1:45* ★★ ***Polish Wedding*** (1998) Family tensions increase when a young woman discovers she's pregnant. Claire Danes, Gabriel Byrne. CC

7:55

(TVO) My Zoo

8AM

2 6 **Bugs Bunny & Tweety** *1:00* CC

3 **Today** *2:00* CC

4 6 **Fred Penner's Place**

5 **Town & Country**

5 8 **Rescue Heroes** CC

7 62 **New Tales from the Cryptkeeper** CC

7 9 13 50 **Disney's Pepper Ann** CC

11 **CBC Playground** *2:00*

11 **Angler and Hunter**

12 **Weekend Fisherman**

13 **Wonder Why?** CC

TVO **Polka Dot Shorts**

16 **Birdwatch**

29 31 68 **Power Rangers Lost Galaxy** CC

49 **Bibi et Geneviève**

56 **Discovering the Northern Experience**

57 **Barney & Friends** CC

60 **Showers of Blessings**

65 **Gente da Nossa** *1:00*

BET **To be announced** *1:00*

CD **Des crimes et des hommes** *1:00*

CLT **Women in Christian Traditions** *2:30*

CNN **Saturday Morning** *2:00*

COM **Whose Line Is It Anyway?**

DIS **Insectia** CC

FAM **Adventures of the Gummi Bears** CC

H&G **New Yankee Workshop** *1:00*

HIS **Sense of History**

LIF **Urban Peasant**

MP **Décompte** *2:00*

net **Hardcore Football** *1:00*

NW **Money Show** CC

OLN **Real Fishing**

PRI **Travel Travel** CC

SHO **MOVIE** – Comedy *2:00* ★★ ***Vincent and Me*** (Can.; Fr.; 1990) An art student is shocked to discover that her paintings are being sold as Van Gogh originals. Nina Petronzio, Christopher Forrest. 398311 CC

SPC **Alien Nation** *1:00* CC

STR **Best of MovieTelevision**

SV **Inside Winston Cup Racing** *1:00*

TBS **Family Matters**

TEL **Caillou**

TFO **Aventures de Skippy**

TRE **Beezoo's Attic**

TV5 **La Physique en forme**

V **Daily Mass**

WGN **U.S. Farm Report**

WPX **Batman & Superman**

WTN **Off the Map** CC

YTV **Dragonball Z** CC

8:05

9 32 **101 Dalmatiens** CC

8:10

TVO **Mighty Machines**

8:15

4 6 **Babaloos**

TVO **Little Bear**

SE **CINÉMA** – Drame *1:30* ★ ***Loft à New York*** (É.-U.; 1999) Danny Nucci, David Carradine. CC

TV5 **Jeunes Marins reporters** *Début:* Des enfants et des scienfifiques partent à la découverte du monde.

8:20

4 6 **Noddy**

8:30

5 **Learning and Job News**

5 7 8 62 **Flying Rhino Junior High** CC

7 9 13 13 50 **Disney's One Saturday Morning** *2:00* CC

9 32 **Hercule** CC

11 **Going Fishing**

12 **A Taste of Home** CC

TVO **Zoboomafoo**

16 **MotorWeek** CC

29 31 68 **Monster Rancher** CC

49 **Vision mondiale** *1:00*

56 **Michigan Magazine**

57 **Noddy** CC

60 **Esta Escrito**

COM **Win Ben Stein's Money**

DIS **Animal Tracks** CC

FAM **Madeline**

HIS **Origins: History of Canada**

LIF **Dish It Out**

MM **Monkees**

NW **Street Cents** CC

OLN **Beaches** *1:00*

PRI **Canadian Travel Show** CC

RDS **Basketball NBA** *2:30* Le Magic d'Orlando reçoit les Knicks de New York. (R)

ROB **Dave Chalk Computer Show**

STR **Hollywood Babylon**

TBS **Family Matters**

TEL **Toad Patrol**

TFO **Mais où se cache Carmen Sandiego?**

TRE **Crazy Quilt**

TV5 **Les Zaps** – Enfants

V **Ankhila Punjab**

WGN **Minority Business Report**

WPX **Pokémon**

WTN **Best Places to Kiss** CC

YTV **Pokémon** CC

8:35

BVO **Bravo!news**

8:50

4 6 **Rolie Polie Olie**

9AM

2 6 **Batman Beyond** CC

4 6 **Arthur**

4 **News** *1:00* CC

5 **Cityline** *1:00*

5 7 8 62 **Saturday Morning** *2:00* CC

9 32 **Princesse Sissi** *:35* CC

10 **AM Live Saturday** CC

11 **Travel Travel**

TVO **Rainbow Fish**

16 **New Yankee Workshop** CC

29 31 68 YTV **Digimon: Digital Monsters** CC

30 **Teletubbies**

56 **American Woodshop**

57 **Arthur** CC

60 **Hai Horizon**

65 **Indo-Caribbean Vision**

A&E **Grand Tour** *1:00*

APT **Takuginai**

BET **Jam Zone** *2:00*

BVO **MOVIE** BW – Drama *1:30* ★★★ ***Fire Over England*** (Brit.; 1937) High-seas adventure and romance ensue during the Spanish fleet's failed invasion of England in 1588. Laurence Olivier, Vivien Leigh. 541682

CD **M*A*S*H** – Comédie

CMT **CMT Morning** *2:00*

COM **Best of Open Mike** *1:00* CC

DIS **Storm Warning** *1:00* CC

FAM **Gadget Boy** CC

H&G **In the Workshop** *1:00*

HIS **Boyd Gang** *1:00*

LIF **Foodessence**

MM **Electric Circus** *1:30*

net **ATV Adventure**

NW **BBC World News** CC

PRI **Distant Roads** CC

RDI **Semaine verte** *1:00* CC

ROB **Bottom Line** *1:00*

SBK **Parenting and Beyond**

SPC **Space Precinct** *1:00*

STR **Talk Soup**

SV **This Week in NASCAR**

TBS **Family Matters**

TEL **Redwall**

TFO **Tracas de Rebecca**

TLC **Home Savvy**

TNN **Secrets of the Hunt**

TRE **Ants In Your Pants**

TSN **TSN World of Soccer** *1:00*

TV5 **Petit Journal**

V **Voice of Hinduism**

WPX **Batman Beyond**

(WTN) **World's Greatest Spas** CC

9:15

(TVO) **Little Star**

(PIX) **MOVIE** – Science Fiction *1:45* ★★★ ***Master of the World*** (1961) Vincent Price, Charles Bronson.

9:25

4 6 **Rolie Polie Olie**

9:30

2 6 **Student Bodies** CC

10 **Let's Read**

11 **Golf the World**

(TVO) **Noddy**

16 **Router Workshop**

29 31 68 **Godzilla** CC

30 **Tribulations du cabotin**

49 **Auto stop** *1:00*

56 **Hometime** CC

57 **Computer Chronicles** CC

60 **Lehen Malti**

65 **Dharti Sonhi Pakistan**

(APT) **Best of Takuginai**

(CD) **Arpents verts**

(FAM) **Bug Juice** CC

(FN) **Good Eats**

(LIF) **What's For Dinner?**

(MNT) **MOVIE** – Comedy *2:00* ★★ ***Bulworth*** (1998) A frustrated senator puts a contract out on his own life. Warren Beatty, Halle Berry. 882717 CC

(net) **Fish On**

(NW) **Health Matters** CC

(OLN) **Walker's World**

(PRI) **That's Boating** CC

(STR) **F.Y.E!**

(SV) **Bike Week**

(TBS) **Family Matters**

(TEL) **Pippi Longstocking**

(TFO) **Bande à Mozart**

(TLA) **Full House**

(TLC) **Home Savvy**

(TNN) **Fishing With Roland Martin**

(TRE) **Iris, the Happy Professor**

(TV5) **Mission Pirattak**

(V) **West Indians United**

(WPX) **Men in Black**

(WTN) **Dancing at the Palais** CC

(YTV) **SpongeBob SquarePants** CC

9:35

4 6 **Little Bear**

9 32 **La Famille pirate** CC

9:45

4 6 **Theodore Tugboat**

(SE) **CINÉMA** – Comédie dramatique *1:30* ★★ ***Parrain malgré lui*** (É.-U.; 1998) Joe Mantegna, Kevin Pollak.

10AM

2 3 4 6 10 **Saved By the Bell: The New Class** CC

4 6 **Road to Avonlea** *1:00* CC

5 **Full Motion Fitness**

10 40 **Cyberclub**

11 **Going Fishing**

11 **Discover Your World**

(TVO) **Country Mouse and City Mouse**

16 **Hometime** CC

29 31 68 **Monster Rancher** CC

30 **Aventures de Zippi et Zac**

56 H&G **This Old House**

57 **Internet Cafe**

60 **MOVIE** – Drama *3:00* ***Nikaah*** (Indian; 1982) Raj Babbar, Salma Agha. 199972

65 **Eye on Asia** *1:00*

(A&E) **America's Castles** *1:00*

(APT) **Maamuitaau** – Current Events

(CD) **CINÉMA** – Comédie *2:00* ★ ***Deux heures moins le quart avant Jésus-Christ*** (Fr.; 1982) Coluche, Michel Serrault.

(CNN) **Showbiz this Weekend** CC

(COM) **Bizarre**

(DIS) **Forbidden Places** *1:00* CC

(FAM) **Crash Zone**

(FN) **Emeril Live** *1:00*

(GLF) **Golf Talk Live** *1:00*

(HIS) **Murder Remembered: Norfolk County** *1:00*

(LIF) **Life With Pets**

(MMP) **MuchMore with... Sting**

(MP) **Vitamine Pop** *2:00*

(net) **Soccer** *2:00* English Premier League: Coventry City vs. Chelsea. (L)

(NW) **Fashion File** CC

(OLN) **Triathlon** *1:00* ITU World Cup, from Kapelle-Op-Den Bos, Belgium.

(PRI) **Spectacular Spas** CC

(RDI) **Griffe** CC

(ROB) **Dave Chalk Computer Show**

(SHO) **Hardy Boys** CC

(SPC) **Star Trek** *1:00*

(STR) **Best of FashionTelevision**

(SV) **Sport Aviation**

(TBS) **MOVIE** – Comedy *2:00* ★★ ***Dracula: Dead and Loving It*** (1995) The infamous Transylvanian gets an infusion of slapschtick when he falls for a lovely Englishwoman. Leslie Nielsen, Amy Yasbeck. 844021

(TEL) **Sonic Underground**

(TFO) **Amandine Malabul**

(TLA) **Batman & Superman**

(TLC) **How-2 Crew**

(TNN) **Advantage Outdoors**

(TRE) **Little Star**

(TSN) **Canadian Sportfishing**

(TV5) **Journal de TV5**

(V) **Panorama**

(WPX) **Pokémon**

(WTN) **You, Me & the Kids** CC

(YTV) **Catdog** CC

10:05

9 32 **Et voici la petite Lulu** CC

10:15

(MMP) **MuchMore Videoflow** *1:15*

(TV5) **TV5 questions**

10:30

2 3 4 6 10 **Hang Time** CC

5 **Electric Playground** – Magazine

7 9 13 13 50 **Sabrina: The Animated Series** CC

9 32 **Titi & Grosminet mènent l'enquête** CC

10 40 **Vision d'entreprises** – Concours

11 **Fishful Thinking**

11 **Diggin' it**

(TVO) **Stuff**

16 **This Old House** CC

29 31 68 **Digimon: Digital Monsters** CC

30 **Exploration** *1:00* CC

49 **Code d'accès**

56 **New Yankee Workshop**

57 **Simply Painting**

(APT) **The Smart One**

(BVO) **MOVIE** – Drama *2:15* ★★ ***Mayerling*** (Brit.; 1968) Trapped in a loveless marriage, Crown Prince Rudolph of the Habsburg Empire begins a romance that ends in tragedy. Omar Sharif, Catherine Deneuve.

(CLT) **Dotto's Data Café**

(CNN) **Style With Elsa Klensch**

(COM) **Saturday Night Live** *1:30*

(FAM) **Sherlock Holmes in the 22nd Century** CC

(H&G) **This Old House**

(LIF) **Pet Project**

(MM) **S Club 7 in Miami**

(NW) **On the Arts** CC

(PRI) **Place in Sun** CC

(RDI) **Médias** CC

(ROB) **Bottom Line** *1:00*

(SHO) **Beachcombers** CC

(STR) **In Focus** *1:00*

(SV) **Roaring Glory Warbirds**

(TEL) **Patrol**

(TFO) **Arsène Lupin**

(TLA) **Pokémon**

(TLC) **How-2 Crew**

(TNN) **Turkey Call**

(TRE) Zoboomafoo
(TSN) Motoring 2000
(TV5) Inventions de la vie
(V) Gurbani
(WPX) Men in Black
(WTN) At Home with Herbs CC
(YTV) Angry Beavers CC

11 AM

2 3 4 6 10 City Guys CC
4 6 Street Cents CC
5 Star Trek: The Next Generation *1:00* CC
5 8 New Tales from the Cryptkeeper CC
7 Blaster's Universe CC
7 9 13 50 Squigglevision CC
9 32 Franc-Croisé CC
10 40 Goût de chez nous
11 Angler and Hunter
11 To be announced
12 House & Home CC
13 Mythic Warriors: Guardians of the Legend *1:00* CC
(TVO) Wishbone
16 About Your House
29 31 68 Beast Machines CC
56 Michigan Out-of-Doors
57 Victory Garden CC
65 Polish Studio *1:00*
(A&E) House Beautiful *1:00* CC
(APT) Qaggiq
(BET) All *1:00*
(CLT) Destinos *1:00* CC
(CMT) Chevy Top 20 Countdown *2:00*
(CNN) CNN Travel Now
(DIS) The Ocean Mosaic *1:00* CC
(FAM) Are You Afraid of the Dark? CC
(FN) Cooking Live! *1:00*
(GLF) Challenge Golf *1:00*
(H&G) Kitchens and Bathrooms
(HIS) Armada *1:00*
(LCF) Hercule contre Arès
(LIF) Jack Hanna's Animal Adventures
(MM) MuchDedications *1:00*
(NW) Money Show CC
(OLN) Adrenaline T.V.
(PIX) MOVIE – Comedy *1:50* ★★ ***Forty Pounds of Trouble*** (1963) Tony Curtis, Phil Silvers. CC
(PRI) Hit the Spot CC
(RDI) Trajectoires
(RDS) Tennis de table *1:00*
(SBK) Wild Things *1:00* Spending time with an Australian couple who care for orphaned wombats. (R) CC
(SHO) Lonesome Dove *1:00* CC
(SPC) Dark Skies *1:00* CC
(SV) Planes of Fame *1:00*
(TEL) Rescue Heroes CC
(TFO) Histoire Max
(TLA) Batman Beyond
(TLC) Hometime
(TNN) Saltwater Journal
(TRE) St. Bear's Dolls Hospital
(TSN) SnowTrax
(TV5) Découverte CC
(V) National Punjabi Profile
(WPX) Detention
(WTN) Get Growing *1:00*
(YTV) Wild Thornberry's CC

11:15

(SE) CINÉMA – Comédie *1:45* ★★★ ***La Ballade de l'amour*** (Aus.; 1996) Miranda Otto, Rebecca Frith.

11:30

2 3 4 6 10 One World CC
4 6 Urban Peasant
5 7 8 Mythic Warriors: Guardians of the Legend CC
7 13 50 New Adventures of Winnie the Pooh CC
9 32 Fais-moi peur! CC
9 (ROB) Dave Chalk Computer Show
10 40 Vins et fromages CC
11 Outdoor Journal
11 To be announced
12 World Vision
(TVO) The Adventures of the After Math Crew
16 Florence Henderson's Short-Cut Cooking
29 31 68 The Avengers CC
30 Montagne CC
56 Anyplace Wild
57 Debbie Travis' Painted House CC
(APT) Labradorimiut
(CNN) NFL Preview CC
(FAM) So Weird
(H&G) Let's Build
(LCF) Batman
(LIF) National Geographic
(MM) Pop-Up Video
(MNI) MOVIE – Thriller *1:30* ***Dead Air*** (1994) A disc jockey and his friends become targets for a killer. Gregory Hines, Debrah Farentino. 138408 CC
(NW) Market Place CC
(OLN) Aquanauts
(PRI) Avventura CC
(RDI) Entrée des artistes CC
(STR) Scanning the Movies
(TEL) Blaster's Universe CC
(TFO) Sept pour l'aventure
(TLA) Men in Black
(TLC) Hometime
(TNN) Bill Dance Outdoors CC
(TRE) Pirates
(TSN) NFL Countdown *1:00*
(TV5) Les Mondes fantastiques
(V) TV Asia
(WGN) Good Fishing
(WPX) Sylvester & Tweety Mysteries
(YTV) Flintstones CC

Afternoon

Noon

2 6 Student Bodies CC
3 4 City Guys CC
4 6 Table Tennis *1:00* World Table Tennis Championships, from the Netherlands.
5 7 8 62 College Basketball *2:00* Women: Purdue Boilermakers at Michigan Wolverines. (L) CC
7 9 13 50 NFL Pre-Game CC
9 32 (RDI) Le Midi CC
10 40 Fleurs et jardins CC
10 NBA Inside Stuff CC
11 Distant Roads
11 WWF Wrestling *1:00*
12 WWF Metal *1:00*
13 House & Home CC
(TVO) Car Care
16 Julia & Jacques: Cooking at Home
29 31 Under the Helmet
30 CINÉMA – Dessins animés *1:30* ★★ ***Blanche-Neige, la nouvelle aventure*** (É.-U.; 1989) 324595
49 Les Pierrafeu
56 Fred Trost's Practical Sportsman
57 Baking With Julia
65 Hollywood Babylon
68 Under the Helmet CC
(A&E) New Explorers *1:00*
(APT) First Nations
(BET) Hits from the Streets *1:00*
(CD) 15 ans Juste pour rire
(CLT) Beautiful Freestyle Oil Painting
(CNN) News CC
(COM) Three Stooges (BW) CC
(DIS) Champions of the Wild CC
(FAM) MOVIE – Science Fiction *1:30* ***Can of Worms*** (Made for Cable; 1999) A troubled teen sends a plea into space, begging aliens to come and rescue him. Michael Shulman, Malcolm McDowell. 921779
(FN) From Martha's Kitchen
(GLF) Profiles of a Pro

SATURDAY

(H&G) **One House, Two Looks**
(HIS) **Assassination: Political Murders That Have Shaken the World** *1:00*
(LCF) **Princesse du Nil**
(LIF) **It's A Living**
(MM) **Countdown** *1:30*
(MM+) **MuchMore Videoflow** *2:00*
(MN2) **MOVIE** – Drama *3:15* ★★★ ***Meet Joe Black*** (1998) Brad Pitt, Anthony Hopkins. CC
(MN3) **MOVIE** – Drama *1:35* ***Sweethearts*** (1996) Janeane Garofalo, Mitch Rouse. CC
(MN4) **MOVIE** – Comedy *2:00* ★★ ***Bulworth*** (1998) Warren Beatty, Halle Berry. CC
(MP) **S*P*A*M**
(net) **Golf** *2:00* Third-round coverage of the PGA Mercedes Championship, from Lahaina, Hawaii.
(NW) **NW Today**
(OLN) **Road Rules** The gang lands an unpleasant job on Bald Head Island; police stop the Winnie in Washington, D.C., and question the group about drugs onboard. [Another episode follows.] (R)
(RDS) **Ski mag**
(ROB) **Bottom Line** *1:00*
(SBK) **MOVIE** – Drama *2:00* ★★ ***Lord of the Flies*** (1990) A group of boys lapses into barbarism when shipwrecked on a remote island. Balthazar Getty, Chris Furrh.
(SHO) **Robocop** *1:00* CC
(SPC) **Ray Bradbury Theater** A vengeful mortician adjusts the appearance of dead clients who once picked on him.
(STR) **Star! Specials!** *1:00*
(SV) **The Airline Story** *5:00*
(TBS) **MOVIE** – Suspense *4:05* ★ ***Needful Things*** (1993) A devilishly clever old man opens a quaint curio shop where customers can find the one thing they've always wanted. Max Von Sydow, Ed Harris.
(TEL) **Scooby Doo**
(TFO) **Elliot**
(TLA) **Pokémon**
(TLC) **Home Again**
(TNN) **In Fisherman**
(TRE) **Treetown**
(TV5) **Journal de TV5**
(V) **Z-TV**
(WGN) (WPX) **Soul Train** *1:00*
(WTN) **Bonnie Stern Entertains** CC
(YTV) **Jetsons** CC

12:15

(TV5) **Génies en herbe** *:45*

12:30

2 6 7 9 13 50 **NFL Playoffs** *3:00* Coverage of an AFC or NFC Wild Card game. Teams to be announced. (L) CC
3 4 **NBA Inside Stuff** CC
9 32 **CINÉMA** – Comédie *2:00* ★ ***La Coccinelle à Mexico*** (É.-U.; 1980) Charlie Martin Smith, Steven W. Burns. 790934/145576
10 40 **Surf des neiges** Du Mont-Ste-Anne au Québec, la Coupe du monde FIS.
10 **Drew Carey** CC
13 **World Vision**
(TVO) **Charlie White's Fishing Machine**
16 **Victory Garden** CC
29 **Seinfeld** CC
31 **Wild America** CC
49 **Petit Journal**
56 **Great Lakes Outdoors**
57 **Jacques Pepin's Kitchen**
65 **Cityline** *1:00*
68 **Malibu, CA** CC
(APT) **Dene Weekly Perspective**
(CD) **Quatrième dimension**
(CLT) **It's Your Life, Live It**
(CNN) **CNNdotCom**
(COM) **Abbott and Costello**
(DIS) **Great Canadian Parks** CC
(FN) **Ultimate Kitchens**
(GLF) **Leaderboard Report**
(H&G) **Room for Change**
(LCF) **Spirou** CC
(LIF) **Success TV**
(MP) **Clip** *2:30*
(NW) **Straight From Hip** CC
(OLN) **Road Rules** The gang's journey comes to an end and the group members decide to mark the occasion in their own unique ways. [Another episode airs Tuesday evening.] (R)
(RDI) **Bulletin des jeunes**
(RDS) **Football LNF** *3:30* Match éliminatoire «Wild Card» de l'AFC ou de la NFC. Équipes à déterminer. (L)
(SPC) **Weird Science**
(TEL) **Donkey Kong Country**
(TFO) **Papi Bonheur** *:40* CC
(TLA) **Pokémon**
(TLC) **Home Again**
(TNN) **Bassmasters**
(TRE) **Beezoo's Attic**
(TSN) **Bowling** *1:00*
(V) **Ashirvad**
(WTN) **Cooking for Love**
(YTV) **Video & Arcade Top 10**

12:45

(BVO) **Bravo!news**

12:50

(PIX) **MOVIE** (BW) – Horror *1:40* ★★ ***Strait-Jacket*** (1964) Joan Crawford, Diane Baker.

1 PM

4 6 11 **Wrestling** *1:30* Coverage of the Olympic Trials, from Toronto.
5 **MOVIE** – Comedy *2:00* ★★★ ***The Nutty Professor*** (1963) An awkward college professor turns himself into a suave playboy. Jerry Lewis, Stella Stevens. 10311
11 12 **Investors On-Line** *1:00*
13 **A Taste Of Home** CC
(TVO) **Router Workshop**
16 **Collecting Across America**
29 **Peter Benchley's Amazon** *1:00* CC
31 **Relic Hunter** *1:00* CC
49 **Alfred Hitchcock présente**
56 **Boat Shop**
57 **Breaking Bread** CC
60 **Kontakt** *1:00*
68 **MOVIE** – Drama *2:00* ***The Autobiography of Miss Jane Pittman*** (1974) A 110-year-old former slave recounts the story of her life. Cicely Tyson, Barbara Chaney.
(A&E) **Titanic: Death of a Dream** *2:00* CC
(APT) **First Music & Arts** *1:00*
(BET) **Teen Summit** *1:00*
(BVO) **MOVIE** – Comedy *1:45* ★★★ ***11 Harrowhouse*** (Brit.; 1974) A diamond merchant is robbed, and he, in turn, steals diamonds from a clearing house. Candice Bergen, James Mason.
(CD) **Bonanza** *1:00*
(CLT) **Dotto's Data Café**
(CMT) **Rock N' Country** *3:30*
(CNN) **News** CC
(COM) **Steve Allen**
(DIS) **The Edge of Ice** *1:00* CC
(FN) **Two Fat Ladies** – Cooking
(H&G) **Awesome Interiors**
(HIS) **Wild West** *1:00*
(LCF) **Chahut au bahut** CC
(LIF) **Three Perfect Days**
(MN1) **MOVIE** – Comedy *1:35* ★ ***Krippendorf's Tribe*** (1998) An anthropologist has his family pose as members of an unknown New Guinea tribe.

Richard Dreyfuss, Jenna Elfman. CC
(NW) **Business News Weekly** CC
(OLN) **Real Fishing**
(PRI) **Foster Parents Plan**
(RDI) **Branché** CC
(ROB) **Dave Chalk Computer Show**
(SE) **CINÉMA** – Comédie dramatique *2:30* ★★★ ***Couleurs primaires*** (É.-U.; 1998) John Travolta, Emma Thompson. 423408
(SHO) **Sweating Bullets** *1:00* CC
(SPC) **Green Hornet**
(STR) **Uncut**
(TEL) **Max Steel**
(TLA) **Detention**
(TLC) **Teenage America: Glory Years** *1:00*
(TNN) **Outdoor World**
(TRE) **Crazy Quilt**
(TV5) **Reflets Sud** *1:00*
(V) **Muslim Chronicle**
(WGN) **MOVIE** – Drama *2:00* ★★ ***Critters 3*** (1991) The furry but not-so-lovable aliens terrorize the residents of an apartment building. Francis Bay, Aimee Brooks. 300137
(WPX) **Beastmaster** *1:00*
(WTN) **Debbie Travis' Painted House** CC
(YTV) **Hit List** *1:30*

1:10

(TFO) **Grouille-toi**

1:30

10 40 **Boutique TVA** *1:00*
13 **Weekend Fisherman** CC
(TVO) **Home Check**
16 **People Near Here**
30 **Joyau de la couronne** *1:00* CC
49 **Aventures en Nord**
(56) **Welcome Aboard**
(57) **Cucina Amore**
65 **CHUM FM 30** *1:00*
(CLT) **Wings Over Canada**
(CNN) **Science & Technology Week** CC
(COM) **The Warm-Up Show**
(FAM) **Bill Nye the Science Guy** CC
(FN) **Calling all Cooks**
(H&G) **This Small Space**
(LCF) **Chair de poule** *1:00* CC
(LIF) **Tourist**
(MM) **Damix** *1:00*
(NW) **Canadian Gardener** CC
(OLN) **Beaches** *1:00*
(PRI) **Foster Parents Plan**
(RDI) **Vivre ici** CC
(ROB) **Bottom Line** *1:00*
(SPC) **Twilight Zone** A washed-up baseball star (Marc Singer) travels back in time to play in a game in 1910. CC
(STR) **Hollywood Babylon**
(TEL) **Legend of Calamity Jane**
(TLA) **Sylvester & Tweety Mysteries**
(TNN) **Trucks!** CC
(TRE) **Ants In Your Pants**
(TSN) **Skiing** *1:00* Ford Downhill Series.
(V) **Dil Dil Pakistan**
(WTN) **A Repair to Remember** CC

1:35

(MN3) **MOVIE** – Drama *2:10* ***The Truce*** (Fr.; Italian; 1996) An Auschwitz survivor tries to make his way home. JohnTurturro, Massimo Ghini. CC

1:40

(TFO) **Code d'accès**

2PM

4 **Rebecca's Garden**
5 7 8 62 **College Basketball** *2:00* Women: Florida Gators at Penn State Nittany Lions. (L) CC
11 **CIAU Hockey** *3:00* Laurentian Voyageurs at Western Mustangs. (L)
12 **Boys Who Loved Hockey** *1:00* Profiling Canada's Sutter family.
13 **World Vision**
(TVO) **More to Life** *1:00*
16 **Computer Chronicles**
29 **MOVIE** – Crime Drama *2:00* ★★ ***The Lady in Red*** (1979) The turbulent life and times of Polly Franklin, the last girlfriend of notorious 1930s gangster John Dillinger. Pamela Sue Martin, Robert Conrad. 83224
31 **To be announced** *2:00*
49 **Monde de ski**
(56) **Antiques Roadshow** *1:00*
(57) **MOVIE** (BW) – Comedy *2:00* ★★★★ ***Adam's Rib*** (1949) Married attorneys face off against each other. Katharine Hepburn, Spencer Tracy.
60 **Pasargad**
(APT) **Cooking With The Wolfman**
(BET) **Madd Sports**
(CD) **Hawaï 5-O** *1:00*
(CLT) **Sail TV**
(CNN) **News** CC
(COM) **Whose Line Is It Anyway?**
(DIS) **Journey to the Sea of Ice** *1:00* CC
(FAM) **Art Attack**
(FN) **The Best Of**
(GLF) **Greatest Golf Moments** *2:00*
(H&G) **Dream House**
(HIS) **MOVIE** – Western *3:00* ★★★ ***Silverado*** (1985) Four cowboys risk their necks to save a frontier town. Kevin Kline, Kevin Costner.
(LIF) **Jack Hanna's Animal Adventures**
(MM+) **Storytellers** *1:00* David Bowie sings some of his greatest hits.
(MN4) **MOVIE** – Drama *1:45* ★★ ***No Looking Back*** (1998) A man returns to his home town after a three-year absence. Edward Burns, Lauren Holly. CC
(nel) **Game Nation**
(NW) **Antiques Roadshow** *1:00*
(PRI) **MOVIE** – Comedy *2:00* ★★★ ***The Party*** (1968) A bumbling actor wreaks havoc at a chic Hollywood party he's accidentally invited to. Peter Sellers, Claudine Longet.
(RDI) **Enjeux** *1:00* CC
(SBK) **MOVIE** – Suspense *2:00* ***Arctic Blue*** (1993) An environmentalist assists in the transport of an accused killer. Rutger Hauer, Dylan Walsh.
(SHO) **MOVIE** – Comedy *2:00* ***Deadly Summer*** (British; 1997) A man invites his neighbors to vacation with his wife and stepdaughter. Pauline Quirke, Francesca Annis. 415392
(SPC) **MOVIE** – Animated *2:00* ***Big Wars*** (Jpn.; 1990) An alien armada tries to stop humankind's expansion into the galaxy.
(STR) **Behind the Scenes**
(TEL) **Mythic Warriors: Guardians of the Legend**
(TFO) **Archimèdes** *:35*
(TLA) **Malibu, CA**
(TLC) **Comedy Club Superstars** *1:00* A backstage look at some of Hollywood's funniest comedians, including Tim Allen ("Home Improvement"), Jerry Seinfeld ("Seinfeld") and others. (R)
(TNN) **Car and Driver Television** CC
(TRE) **Iris, the Happy Professor**

SATURDAY

(TV5) **Sport Africa**
(V) **Pakistan TV**
(WPX) **Lost World** *1:00*
(WTN) **Her Money** CC

2:30

4 6 11 **Olympians: A Century of Canadian Heroes** Celebrating the achievements of Canadian athletes.
(4) **America's Dumbest Criminals** CC
9 32 **Siècle du peuple** *1:00*
13 **Marriage Counsellor** CC
16 **Net Café**
30 **Exploration** *1:00* CC
49 **Habitaction**
60 **Latin Vibes**
65 **Electric Circus** *1:30*
(APT) **Heartbeat Alaska**
(BET) **Black College Sports Today**
(CLT) **Golf the World**
(CNN) **Your Health**
(COM) **Win Ben Stein's Money**
(FAM) **Darkwing Duck** CC
(FN) **In Food Today**
(H&G) **Interiors by Design**
(LCF) **Robinson Sucroe**
(LIF) **Walk On the Wild Side**
(MM) **Videoflow** *3:30*
(net) **World Ski Report**
(OLN) **Walker's World**
(PIX) **MOVIE** – Comedy *1:20* ★ ***Heartbeeps*** (1981) Andy Kaufman, Bernadette Peters. CC
(ROB) **Dave Chalk Computer Show**
(STR) **Extreme Close-Up**
(TEL) **Cybersix**
(TLA) **The Parent 'Hood** CC
(TNN) **My Classic Car** CC
(TRE) **Little Star**
(TSN) **Billiards** *1:00* Ultimate 9-Ball Challenge, from Orlando, Fla.
(TV5) **Journal de France 2** CC
(V) **Greek Orthodox Voice**
(WTN) **The Decorating Challenge**
(YTV) **Batman Beyond** CC

2:35

(MN1) **MOVIE** – Drama *3:00* ★★★ ***Meet Joe Black*** (1998) Death arrives on Earth to take the life of a wealthy man, but decides to stay awhile. Brad Pitt, Anthony Hopkins. CC
(TFO) **Port Cook**

2:45

(BVO) **Bravo!news**

3PM

4 6 11 **Volleyball** *2:00* Olympic men's qualifying, from Winnipeg.
(4) **Images '99: A Year in Review** *1:00* CC
5 **Highlander: The Raven** *1:00* CC
12 13 **Golf** *1:00* Glory Defined: 1999 PGA Tour Year in Review. CC
(TVO) **Dotto's Data Café**
16 **Lords of the Mafia** *1:00*
56 **Great Food**
60 **Lamire** *1:00*
68 **MOVIE** – Drama *2:00* ***The Vernon Johns Story*** (Made for TV; 1994) The true story of the southern pastor who inspired Dr. Martin Luther King Jr. James Earl Jones, Mary Alice.
(A&E) **Investigative Reports** *1:00* CC
(APT) **Millennium: Tribal Wisdom and the Modern World** *1:00*
(BET) **Heart & Soul**
(BVO) **MOVIE** – Drama *2:40* ★★ ***Lord Jim*** (1965) A ship's officer dismissed from the navy for cowardice tries to redeem himself in the Far East. Peter O'Toole, James Mason.
(CD) **Twin Peaks** *1:00*
(CLT) **Foster Parents Plan**
(CNN) **Moneyweek** CC
(COM) **Best of Open Mike** *1:00* CC
(DIS) **Exhibit A** CC
(FAM) **Aladdin** CC
(FN) **Emeril Live** *1:00*
(H&G) **Savoir Faire**
(LCF) **Mégabogues** CC
(LIF) **Good Dog!**
(MM) **Staged** *1:00* Behind the scenes for the ultimate backstage concert pass. (R)
(MP) **Clip** *2:00*
(net) **Skiing** *1:00* World Cup women's giant slalom, from Berchtesgaden, Germany.
(NW) **Life & Times** *1:00* CC
(OLN) **Triathlon** *1:00* ITU World Cup, from Kapelle-Op-Den Bos, Belgium.
(RDI) **Impact**
(ROB) **Bottom Line** *1:00*
(STR) **E! True Hollywood Story** *2:00*
(TEL) **Ivanhoe**
(TFO) **Le Prince et le Pauvre**
(TLA) **Soul Train** *1:00*
(TLC) **Police Force** *1:00* Pursuing drug traffickers in New Orleans. [Another episode follows.] (R)
(TNN) **Horsepower TV** CC
(TRE) **Zoboomafoo**
(TV5) **Journal belge**
(V) **Calvary Temple**
(WGN) **Xena: Warrior Princess** *1:00* Xena and Gabrielle are attacked by a group of men carrying a warrant for Xena's arrest. CC
(WPX) **MOVIE** – Thriller *2:00* ★★ ***Deceived*** (1991) A happily married woman's world unravels when her husband is murdered. Goldie Hawn, John Heard. 672779
(WTN) **2.4 Children**
(YTV) **Brats of the Lost Nebula** CC

3:15

(MN2) **Arli$$** CC

3:30

2 6 7 9 13 50 **NFL Pre-Game** CC
9 32 **Accent francophone**
10 40 **Monde de chiens**
(TVO) **Family & Friends**
30 **CINÉMA** – Dessins animés *1:30* ★★ ***Tintin et le lac aux requins*** (Belge; Fr.; 1972) 134069
49 **CINÉMA** – Aventure *2:00* ★★ ***K2 — L'Ultime Sommet*** (É.-U.; 1991) Michael Biehn, Matt Craven. 294663
56 **Julia & Jacques: Cooking at Home**
(CLT) **Gary Cooper's Fishing Diary**
(CNN) **Movers with Jan Hopkins** CC
(DIS) **Downtown Angel of Medicine** CC
(FAM) **Lion King's Timon & Pumbaa**
(H&G) **Before & After**
(LCF) **Débrouillards**
(LIF) **Pet Project**
(RDI) **Facture** CC
(SE) **CINÉMA** – Drame policier *1:40* ***Fenêtre sur meurtre*** (É.-U.; 1999) Suzanne Somers, Timothy Busfield.
(TEL) **Young Robin Hood**
(TFO) **Club des cinq**
(TNN) **My Classic Car** CC
(TRE) **St. Bear's Dolls Hospital**
(TSN) **Air Show** *1:00* 1999 Air & Sea Show, from Ft. Lauderdale, Fla.
(TV5) **Journal suisse**
(V) **Evangel Temple Alive**
(WTN) **Keeping Mum** Peggy's attempts at giving Andrew freedom cause problems for Richard. (R)

YTV **ReBoot** Mainframe celebrates the end of the viral wars. CC

3:45

MN2 **MOVIE** – Drama *2:15* ***The Truce*** (Fr.; Italian; 1996) John-Turturro, Massimo Ghini. CC

MN3 **MOVIE** – Comedy *1:30* ★★ ***Pecker*** (1998) Edward Furlong, Christina Ricci. CC

MN4 **TM News** CC

3:50

PIX **MOVIE** – Comedy *1:40* ★ ***They Went That-A-Way and That-A-Way*** (1978) Tim Conway, Chuck McCann.

4PM

2 6 7 9 13 50 **NFL Playoffs** *3:00* Coverage of an AFC or NFC Wild Card game. Teams to be announced. (L) CC

3 4 10 **Figure Skating** *2:00* "Divas on Ice," features Katarina Witt, Tara Lipinski and Surya Bonaly. CC

5 **WCW Saturday Night** *1:00*

5 7 8 62 **College Basketball** *2:00* Women: UConn Huskies at Tennessee Vols. (L) CC

9 32 **Parents d'aujourd'hui**

10 40 **Patinage artistique** *2:00* De Greenbay au Wisconsin, le Tournoi des maîtres.

12 13 **Golf** *1:00* A Year to Remember: Canada's Year on the Tour. CC

TVO **Taking Care** CC

16 **World of National Geographic** *1:00*

29 **Baywatch Hawaii** *1:00* The Baywatch staff teams up with the coast guard for a dangerous rescue. (R) CC

31 **Star Trek: Deep Space Nine** *1:00* CC

56 **Lidia's Italian Table**

57 **Bringing Up Puppy, With Uncle Matty** CC

60 **La Embajadora** 895514

65 **MOVIE** – Comedy *2:00* ★★ ***Career Opportunities*** (1991) A teenage night watchman finds a beautiful girl — and two inept burglars — hiding out inside the department store he's supposed to be guarding. Frank Whaley, Jennifer Connelly. 530156

A&E **American Justice** *1:00*

APT **Légendes du monde**

BET **BET Videolink** *1:00*

CD **Biographies: Bonnie et Clyde** *1:00*

CLT **L & J Interactive**

CNB **CNET News.com** *1:00*

CNN **News** CC

COM **Bizarre**

DIS **MACHINE GUN: History down the barrel of a gun** *1:00* A three-part look at the history of the machine gun. (R) CC

FAM **Goof Troop** CC

FN **Bocuse D'or** *1:00*

GLF **Golf Channel Academy** *1:00*

H&G **Victory Garden**

LCF **Sur la piste**

LIF **Success TV**

MMP **MuchMore with... Live**

nel **Skiing** *1:00* World Cup men's downhill, from Chamonix, France.

NW **Money Show** CC

OLN **Adrenaline T.V.**

PRI **MOVIE** – Comedy *2:00* ★★ ***What's New, Pussycat?*** (1965) A womanizer goes to a psychiatrist for help in staying faithful to his girlfriend, but discovers that the doctor is nuttier than he is. Peter Sellers, Peter O'Toole.

RDI **Griffe** CC

RDS **Football LNF** *3:30* Match éliminatoire «Wild Card» de l'AFC ou de la NFC. Équipes à déterminer. (L)

ROB **Dave Chalk Computer Show**

SBK **MOVIE** – Drama *2:00* ★★ ***Breathless*** (1983) A car thief on the run after killing a cop has a brief affair with a French student. Richard Gere, Valerie Kaprisky.

SHO **Thief Takers** *1:00*

SPC **Space: Above and Beyond** *1:00* The 58th Squadron is picked to lead the first strike of Operation Roundhammer. CC

TEL **Mega Babies**

TFO **Histoires de compositeurs** *1:00*

TLA **Lost World** *1:00*

TLC **Police Force** *1:00* Travelling the mean streets of San Francisco. (R)

TNN **Inside Nascar** *1:00* CC

TRE **Pirates**



New Ideas for the New Year

Don't miss Martha on the Life Network

Monday–Friday
2 pm & 5 pm, EST

Look for our December/January issue on newsstands now, or call 1-800-999-6518 to subscribe.
Visit us online at www.marthastewart.com

Saturday

Turn to the next page for tonight's Pay-TV, Sports, Music, French & News Channels

	8:00	8:30	9:00	9:30	10:00	10:30
2 6	Early Edition		Outer Limits		Outer Limits	
3 4 10 11	The Pretender		Profiler		Amazing Videos	
4 6	◄ NHL Hockey: Buffalo at Ottawa				NHL Hockey: Tampa Bay...	
5	Star Trek: Voyager		Martial Law		Walker, Texas Ranger	
5 7 8 62	Winning...	Candid...	Martial Law		Walker, Texas Ranger	
7 9 13 50 65	Movie: *The Fifth Element*					
11	◄ NHL Hockey: N.Y. Rangers at Toronto				NHL Hockey: Tampa Bay...	
12	Little Men		The Pretender		Profiler	
13	Little Men		America's Most Wanted		Cold Squad	
TVO	Movie: *Come on, George*			Movie: *Sing As We Go*		
16	New Red...	Time/By	Movie: *Lawrence of Arabia*			
29	Cops	Cops	America's Most Wanted		Criminals	Simpsons
31	Cops	Cops	America's Most Wanted		News	Cheers
56	Nature		Inside the Animal Mind		Nova	
57	Allo!	Goodnight...	Time/By	Vicar/Dibley	Red Dwarf	Sessions...
60	◄ Ukrainian...	Russian...	Movie: *When I Look Upon the Stars*			
68	Cops	Cops	America's Most Wanted		Matlock	
A&E	Biography		Movie: *Midsomer Murders: Death's Shadow*			
APT	Alaska	Cooking	First Music		Millennium	
BET	Out the Box		Comic View		Live From L.A.	
BVO	◄ Immortal...	Serva Padrona				Ed Sullivan
CLT	Movie: *Starman*			C & C...	L & J...	Movie TV
CNB	Nat'l Geog.				Tim Russert	
COM	Double Exp.	Living Color	Rita Rudner		Dennis...	Tom Green...
DIS	Animal...	Monkey B.	Vets In...	Insectia	Outward...	Movie Magic
FAM	Movie: *Tall Tale: The Unbelievable...*			Movie: *Bonjour Timothy*		
FN	Emeril		Good Eats	Extreme...	Iron Chef	
H&G	America's Homestyles		Small Space	Room For...	Savoir Faire	Lofty Ideas
HIS	Cold War		Movie: *Zulu*			
LIF	Nat'l Geo.	Wild Side	J. Hanna		TV GUIDE	Flick
PRI	Hit the Spot	Avventura	Black Sheep Squadron			
ROB	◄ Bottom...	Bottom Line	Bottom Line		Computer...	Bottom Line
SHO	◄ Movie: *Tribute*				Prime Suspect	
SPC	Relic Hunter		Movie: *Silent Running*			
STR	Wild On		...Hollywood Story		Celebrity...	
TBS	Movie: *Bram Stoker's Dracula*					Movie
TEL	Bad Dog	Mega Babies	Simpsons	Cybersix	Warriors	Duckman
TLC	Secret World		Death Row		Supermax Prisons	
TNN	Backstage	Opry Live	He Touched Me		George Jones Show	
V	Strathblair		Dr. Finlay		Focus	Neighbor?
WTN	Intimate Portrait		Movie: *The Big Chill*			
YTV	Stories	G'bumps	Worst Witch	Monster	6th Grade...	New...

◄ Earlier start time

(TV5) **Des chevaux et des hommes** *1:00*
(V) **The Message**
(WGN) **Hercules: The Legendary Journeys** *1:00* Autolycus takes the blame for a bank robbery committed by his ex-wife, Luscious. CC
(WTN) **Faith in the Future** Faith's boss, Gareth Brown, invites her to dinner. (R)
(YTV) **Dexter's Laboratory** CC

4:05

(TBS) **MOVIE** – Thriller *2:00* ***Silent Predators*** (Made for TV; 1999) The residents of a California town prepare to do battle with deadly rattlesnakes. Harry Hamlin, Jack Scalia.

4:15

(MM+) **MuchMore Videoflow** *3:45*
(MN4) **MOVIE** – Drama *2:00* ★★ ***Polish Wedding*** (1998) Claire Danes, Gabriel Byrne. CC

4:30

(9) (32) **Arche de Noé** CC
(TVO) **Homestyle**
(56) **Cooking Secrets of the CIA**
(57) **People Near Here**
(60) **Macedonian Heritage**
(APT) **First Nations**
(CLT) **Media TV**
(CMT) **Xtreme Country: John Berry**
(CNN) **Your Money**
(COM) **Saturday Night Live** *1:30*
(FAM) **Gargoyles**
(H&G) **Garden Architecture**
(LCF) **Génération W** CC
(LIF) **It's A Living**
(NW) **Fashion File** CC
(OLN) **Aquanauts**
(RDI) **Journal de France 2**
(ROB) **Bottom Line** *1:00*
(TEL) **Ned's Newt**
(TRE) **Treetown**
(TSN) **Sailing** *2:00* 2000 America's Cup Challenger race.
(V) **Asian Magazine**
(WTN) **Is It Legal?** Stella's new mystery man may not be what he seems. (R)
(YTV) **Powerpuff Girls** CC

5 PM

(4) (6) **Sports Journal**
(5) **Walker, Texas Ranger** *1:00* Part 1 of two. Walker poses as a Mexican peasant to infiltrate a gang of slave traders. [Concludes next week at this time.] CC
(9) (32) **Culture-Choc** CC
(11) (12) **WCW Saturday Night** *1:00*
(11) **Great Canadian Rocks** *1:00*
(13) **Double Exposure** CC
(TVO) **Get a Life**
(16) **Health Diary**
(29) **Star Trek: Voyager** *1:00* A computer malfunction enables the Doctor to leave Sickbay. CC
(30) **Vie sauvage**
(31) **Star Trek: Deep Space Nine** *1:00* CC
(56) **Victory Garden** CC
(57) **Small Business 2000**
(60) **TV Ceylon**
(68) **Roseanne** CC
(A&E) **City Confidential** *1:00* CC
(APT) **First Music & Arts** *1:00*
(BET) **Teen Summit** *1:00*
(CD) **Nouveaux Détectives** *1:00*
(CLT) **MOVIE** (BW) – Drama *2:30* ★★★ ***I Remember Mama*** (1948) Irene Dunne, Barbara Bel Geddes.
(CMT) **Rock N' Country** *1:00*
(CNB) **Ushuaia: The Ultimate Adventure** *1:00*
(CNN) **News** CC
(DIS) **The Fabulous Story of the Slot Machine** *1:00* Chronicling the evolution of the one-armed bandit. (R) CC
(FAM) **Ripley's Believe It or Not!** CC
(FN) **Hot Off the Grill**
(GLF) **Challenge Golf** *1:00*
(H&G) **Lofty Ideas**
(HIS) **Pompeii** *1:00*
(LCF) **Radio enfer** CC
(LIF) **Jack Hanna's Animal Adventures**
(MP) **M. Net**
(net) **World of Skiing**
(NW) **NW Today**
(OLN) **Road Rules** The gang lands an unpleasant job on Bald Head Island; police stop the Winnie in Washington, D.C., and question the group about drugs onboard. [Another episode follows.] (R)
(RDI) **Aujourd'hui**
(SHO) **The Knock** *1:00*
(SPC) **The Crow: Stairway to Heaven** *1:00* Draven leaves prison and meets another Spirit Crow. CC
(STR) **Coming Attractions**
(SV) **Sport Aviation**
(TEL) **Starship Troopers**
(TFO) **Seigneurs des animaux**
(TLA) **Hercules: The Legendary Journeys** *1:00* CC
(TLC) **World's Most Astounding Undercover Stings** *1:00*
(TNN) **RollerJam** *1:00* CC
(TRE) **Beezoo's Attic**
(TV5) **Clip postal**
(V) **Light for All Nations**
(WGN) **Beastmaster** *1:00* Kyra (Natalie Mendoza) plots her escape from the Terron camp. CC
(WPX) **Star Trek: The Next Generation** *1:00* CC
(WTN) **Dancing at the Palais**
(YTV) **Mona the Vampire** CC

5:10

(SE) **CINÉMA** – Comédie *2:05* ★★★ ***Vous avez un message*** (É.-U.; 1998) Tom Hanks, Meg Ryan. CC

5:15

(MN3) **MOVIE** – Drama *1:45* ★★ ***No Looking Back*** (1998) Edward Burns, Lauren Holly. CC

5:30

(4) (6) **Cool Shots**
(9) (32) **Branché** CC
(13) **e Now** CC
(TVO) **Real Kids, Real Adventure**
(16) **Healthweek**
(30) **Bob et Margaret** CC
(49) **Grand Journal** CC
(56) **Art of Women's Health**
(57) **Wall Street Week** CC
(60) **Wai Wai Wide**
(68) **Drew Carey** CC
(CNN) **Evans & Novak** CC
(FAM) **PB & J Otter** CC
(FN) **East Meets West**
(H&G) **One House, Two Looks**
(LCF) **Dans une galaxie près de chez vous** CC
(LIF) **National Geographic**
(MP) **S*P*A*M**
(net) **Warren Miller TV**
(NW) **Editors** CC
(OLN) **Road Rules** The gang's journey comes to an end and the group members decide to mark the occasion in their own unique ways. [Another episode airs Tuesday evening.] (R)
(PIX) **MOVIE** – Drama *1:45* ★★★ ***Damn the Defiant!*** (Brit.; 1962) Alec Guinness, Dirk Bogarde.
(RDI) **Bulletin des jeunes**
(ROB) **Dave Chalk Computer Show**
(STR) **E! News Weekend**
(SV) **Roaring Glory Warbirds**

Saturday

	8:00	8:30	9:00	9:30	10:00	10:30
Pay-TV						
MN1	◄ Movie	TM News	**Movie:** *The Patriot*			The Hunger
MN2	**Movie:** *The Patriot*			**Movie:** *Bulworth*		
MN3	◄ **Movie:** *Rounders*		**Movie:** *Polish Wedding*			
MN4	**Movie:** *Meet Joe Black*					
PIX	◄ **Movie:** *Junior Bonner*		**Movie:** *Straw Dogs*			
SBK	◄ ...Telethon		**UNICEF Telethon Continues**			
TLA	**Earth: Final Conflict**		**Parent 'Hood**	**Parent 'Hood**	**Friends**	**Seinfeld**
WGN	**Bulls Eye**	**NBA Basketball: Chicago at Boston**				
WPX	**Hercules**		**Xena: Warrior Princess**		**News**	
Sports						
GLF	**Golf Talk Live**		**World of Golf**		**Profiles**	**Golf Central**
net	◄ **Figure Skating: ISU...**		**WWF Live Wire**		**sportscentral**	
OLN	**Dog Show**		**Outdoor J.**	**Explorer**	**...Wildlife**	**Outdoorsman**
SV	**Moon Landing 30th...**		**Auto Racing: Australian Super Touring Car...**			
TSN	**Curling: The Best of the McCain TSN Skins Games**					
Music						
CMT	**John Berry**	**Goldrush**	**Top 12**		**Songbook**	
MM	**S Club 7**	**Fax**	**Big Ticket**		**Monkees**	**Beavis...**
MM+	**Videoflow**	**Pop-Up Video**	**Movie:** *Sweetwater*			
French						
9 32	◄ **Cinéma:** *La Femme du prédicateur*			**Chroniques**	**Téléjournal**	**Cinéma**
10 40	◄ **Cinéma**	**Patinage artistique**				**Sports**
30	**Cinéma:** *Moby Dick*			**Cinéma:** *Ma saison préférée*		
49	◄ **Cinéma**	**Cinéma:** *Pour le meilleur et pour le rire*				**Grand Jrnl**
CD	**Couples**	**Scandales**	**Biographies**		**Enquêtes d'Hetty**	
MP	**Mary J. Blige**		**Smash Hits Poll**		**Clip**	
RDI	**Grands Reportages**		**Nouvelles**	**Entrée...**	**Canadien...**	**Franc jeu**
RDS	**Karaté**	**Boxe: Ouellet contre Emmett**			**Sports 30**	**Hors-jeu**
SE	◄ **Cinéma:** *Boy Meets Girl*		**Cinéma:** *La Mince ligne rouge*			
TFO	**Cinéma:** *Spartacus*					
TV5	◄ **Rêver, peut-être**			**Festival de la chanson**		**Jrnl belge**
News						
CNN	**Worldview**	**Moneyweek**	**Larry King Weekend**		**Worldview**	**Capital Gang**
NW	**Antiques Show**		**Saturday...**	**Venture**	**Passionate Eye**	

TEL **Archie's Weird Mysteries**
TFO **Enfance dans ses déserts**
TRE **Crazy Quilt**
TV5 **Montagne** *1:00* CC
V **Des-Pardes** *1:00*
WTN **Bella**
YTV **Worst Witch** CC

5:35

MN1 **MOVIE** – Comedy *1:25* ★★
Pecker (1998) A would-be photographer becomes the toast of the New York art scene. Edward Furlong, Christina Ricci. CC

5:40

BVO **Bravo!news**

Evening

6PM

3 7 8 11 **News**
4 6 **Saturday Report** CC
4 5 5 10 11 12 13 65 **News** CC
9 32 **Téléjournal** CC
10 40 **Nouvelles** CC
TVO **Inquiring Minds**
16 **Inside Albany**

29 **Star Trek: Deep Space Nine** *1:00* Bashir fights to save the life of his Cardassian friend Garak (Andrew Robinson). CC
30 **Aventures de Charlie Brown et de Snoopy**
31 **Star Trek: Voyager** *1:00* CC
49 **Les Simpson** Marge devient une agente immobilière et vend une maison avec un passé meurtrier à Ned.
56 **Lawrence Welk** *1:00*
57 **Antiques Roadshow** *1:00* CC
60 **TV Korea**

(68) **Drew Carey** Drew is given the last minute chore of organizing the store's Thanksgiving Day parade. CC
(A&E) **L.A. Detectives** *1:00* CC
(APT) **Dene Weekly Perspective**
(BET) **Rap City** *1:00*
(BVO) **Arts & Minds**
(CD) **Contact animal**
(CMT) **Today's New Country** *1:00*
(CNB) **Tim Russert** *1:00*
(CNN) **CNN Worldview**
(COM) **Father Ted**
(DIS) **Cosmic Highway** A look at how the constellations were named and the stories behind them. (R) CC
(FAM) **Franklin** CC
(FN) **Ready Set Cook!**
(GLF) **Golf Channel Academy** *1:00*
(H&G) **Interiors by Design**
(HIS) **History Bites** Bathsheba cheats on her husband with King David. (R)
(LCF) **Animorphs**
(LIF) **Homes by Design**
(MM) **MuchMegaHits** *1:00*
(MN2) **MOVIE** – Drama *1:35* ★★ ***No Looking Back*** (1998) Edward Burns, Lauren Holly. CC
(MP) **Box office**
(net) **sportscentral Gamenight**
(NW) **BBC World News** CC
(OLN) **Hot Summer Down Under** *1:00* Following young adults on their adventures in Australia.
(PRI) **Distant Roads** CC
(RDI) **Un Canadien à Mexico** CC
(ROB) **Bottom Line** *1:00*
(SBK) **Seinfeld** It's a case of fun and names for Elaine when she is mistakenly referred to as "Susie" by a co-worker. CC
(SHO) **Friday the 13th: The Series** *1:00* CC
(SPC) **Mystery Series** – To Be Announced *1:00*
(STR) **Mysteries & Scandals**
(SV) **Planes of Fame** *1:00*
(TEL) **Ed, Edd + Eddy**
(TFO) **C'est pas sorcier**
(TLA) **Xena: Warrior Princess** *1:00* CC
(TLC) **Ultimate Ten Legendary Heists** *1:00*
(TNN) **MOVIE** – Drama *2:00* ***Fire*** (1977) A forest fire threatens a small lumber town. Ernest Borgnine. 458088 CC
(TRE) **Ants In Your Pants**
(WGN) **Earth: Final Conflict** *1:00* The Skrill Queen is kidnapped by renegade Volunteers. CC
(WPX) **Earth: Final Conflict** *1:00*
(WTN) **A Repair to Remember** Installing door handles on a cabinet. (R) CC
(YTV) **New Addams Family** Gomez decides Wednesday needs art lessons. CC

6:05

(TBS) **WCW Saturday Night** *2:00*

6:15

(MN4) **MOVIE** – Comedy *1:45* ★ ***Krippendorf's Tribe*** (1998) Richard Dreyfuss, Jenna Elfman. CC

6:30

3 4 10 **NBC News** CC
4 6 11 **NHL Hockey Pre-Game**
5 **Travel Magazine**
5 7 8 62 **CBS News** CC
9 32 **Franc jeu** CC



SATURDAY

10 40 **CINÉMA** – Comédie *2:00* ★★★ ***3 Ninjas*** (É.-U.; 1992) Trois jeunes frères formés aux arts martiaux affrontent un trafiquant d'armes qui cherche à les kidnapper. Victor Wong, Michael Treanor. 348595/307595

11 **Mysterious Island** CC

12 **The Habs This Week** CC

13 **Regional Contact** CC

TVO **Naked Chef** Chef Jamie Oliver whips up culinary delicacies, including roast leg of lamb. (R)

16 **New York Week in Review**

30 **CINÉMA** – Dessins animés *1:30* ★★★ ***Les Douze Travaux d'Astérix*** (Fr.; 1976) Afin de conserver leur indépendance, les Gaulois doivent se soumettre à douze épreuves. 328311

49 **CINÉMA** – Aventure *2:00* ★★ ***Le Fantôme*** (É.-U.; 1996) Un mystérieux justicier masqué affronte un mégalomane. Billy Zane, Kristy Swanson. 777311

60 **Rozmaitos'ci** *1:00*

65 **FashionTelevision** CC

68 **3rd Rock From the Sun** The Solomons set out for a sci-fi convention in Cleveland. CC

APT **The Smart One**

BVO **Glenn Gould Plays Beethoven** *1:00* The Canadian pianist performs the "Emperor Concerto."

CD **15 ans Juste pour rire** La famille est la cible des flèches d'humoristes. (R)

CNN **Reliable Sources**

COM **Russ Abbot**

DIS **Danger In the Sea** Testing the notion that the sea is full of man-eating creatures. (R) CC

FAM **Little Lulu** CC

FN **The Best Of**

H&G **Homes by Design**

HIS **Mystic Lands** A look at the influence of Buddhism in Bhutan. (R)

LCF **Frissons**

LIF **Flick**

MP **Cimetière des CD**

net **sportscentral**

NW **Culture Shock** CC

PRI **That's Boating** CC

RDI **Culture-Choc** CC

SBK **Frasier** CC

STR **StarTV**

TEL **Sabrina: The Animated Series**

TFO **Yeux de la découverte**

TRE **Iris, the Happy Professor**

TSN **Sportsdesk** CC

TV5 **Cap aventure** CC

V **Windows of Hope**

WTN **Debbie Travis' Painted House** CC

YTV **Big Wolf on Campus** Merton's hero, scientist Professor Flugelhoff, arrives. CC

7PM

2 6 **Adventures of Sinbad** *1:00* Maeve must trust her powers to stop the evil Rumina who has shrunk Sinbad down to mouse size and has transformed herself into the hero. (R) 9779/88137 CC

3 **Entertainment This Week** *1:00* 6205

4 6 **NHL Hockey** *3:00* Buffalo Sabres at Ottawa Senators. (L) 190330/727514

4 **Wheel of Fortune** CC

5 **Pacific Blue** *1:00* The team investigates the murder of a high-profile Hispanic leader. (R) 80595 CC

5 **ER** *1:00* 80595 CC

7 **Relic Hunter** *1:00* 75663

7 **News** *1:00* CC

8 **Wheel of Fortune**

9 32 **CINÉMA** – Comédie *2:30* ★★ ***La Femme du prédicateur*** (É.-U.; 1996) Un ange gardien tombe amoureux, malgré lui, de sa protégée mariée. Denzel Washington, Whitney Houston. 396392/302934 CC

9 13 **News** CC

10 **Extra Weekend** *1:00* CC

11 **NHL Hockey** *3:00* New York Rangers at Toronto Maple Leafs. (L) 374330

11 **NightMan** *1:00* NightMan must rescue his father from an evil computer tycoon. 44717 CC

12 **Star Trek: Voyager** *1:00* Three Borg drones seek help from Seven of Nine in breaking their neural links to the Collective. (R) 42359 CC

13 **Twice in a Lifetime** *1:00* 62137 CC

TVO **National Geographic** *1:00* Nature's destructive forces, including avalanches. 25327

16 **Lawrence Welk** *1:00* 88175

29 **Simpsons** 17717 CC

31 **3rd Rock From the Sun** The Solomons set out for a sci-fi convention in Cleveland. CC

50 **Your Big Break** *1:00* CC

56 **Antiques Roadshow** *1:00*

57 **Editors**

62 **Pensacola: Wings of Gold** *1:00* CC

65 **Relic Hunter** *1:00* Sydney (Tia Carrere) looks for a glove that once belonged to a baseball legend. (R) 417381 CC

68 **Friends** Monica's intense need to win at all costs spoils the fun for Ross and Joey. CC

A&E **Love Chronicles** *1:00* Examining love and romance in the Old West. (R) 609779 CC

APT **Qaggiq**

BET **Madd Sports**

CD **Goût du monde** *1:00* Conclusion. L'architecture et la cuisine de la Grèce.

CMT **CMT Hot 1s** *1:00* 912791

CNB **Squawk Box**

CNN **Capital Gang** 164137 CC

COM **Just for Laughs** *1:00*

DIS **Storm Warning** *1:00* Measuring the power of storms against modern technology. (R) 298363 CC

FAM **Hoze Houndz** 159205 CC

FN **Two Fat Ladies** – Cooking

GLF **Golf Channel Junior Academy**

H&G **Martha Stewart Living**

HIS **Reilly: The Ace of Spies** *1:00* Reilly (Sam Neill) seeks revenge against the Bolsheviks. (R)

LCF **Zone de turbulence** CC

LIF **Success TV**

MM **MuchOnDemand** *1:00* 677205

MN1 **MOVIE** – Drama *1:30* ***Sweethearts*** (1996) Two people share a bizarre blind date. Janeane Garofalo, Mitch Rouse. 514663 CC

MN3 **MOVIE** – Drama *2:00* ★★ ***Rounders*** (1998) Matt Damon, Edward Norton. CC

MP **Fax** *1:00*

net **Ice Time With Debbi Wilkes**

NW **Fashion File** CC

OLN **Warren Miller TV**

PRI **Spectacular Spas** CC

RDI **Monde ce soir** CC

ROB **Dave Chalk Computer Show**

SBK **Unicef Telethon** *2:00*

SHO **MOVIE** – Drama *3:00* ★★ ***Tribute*** (Can.; 1980) A dying man tries to repair his relation-



ship with his estranged son. Jack Lemmon, Robby Benson. 522798

SPC **X-Phenomena: The World of the Unexplained** *1:00* Investigating clairvoyance and telepathy.

STR **Scanning the Movies**

SV **Legends of Stock Car Racing**

TEL **Redwall**

TFO **National Geographic** *1:00* Les tortues et les iguanes aux Îles Galápagos.

TLA **Beastmaster** *1:00*

TLC **Ultimate Ten Unexplained Mysteries** *1:00* 442427

TSN **Billiards** Canadian Classics Eight-Ball Open. 523885

TV5 **Journal de France 2** 172175 CC

V **Miracles for You**

WGN **Fresh Prince of Bel-Air** Geoffrey's first employer arrives for a visit. 337021 CC

WPX **Star Trek: Deep Space Nine** *1:00* Sisko, Kira and Bashir become stranded on a planet. 57885

WTN **In Fashion** The second season begins with a look at American designers. (R) 34585

YTV **Buffy the Vampire Slayer** *1:00* 406695 CC

7:15

PIX **MOVIE** – Comedy-Drama *1:45* ★★★ ***Junior Bonner*** (1972) Steve McQueen, Robert Preston.

SE **CINÉMA** – Comédie *1:45* ***Boy Meets Girl*** (Can.; 1998) Sean Astin, Emily Hampshire.

7:30

4 **Road to Riches** CC

8 **Jeopardy!**

9 **Family Feud** 4885 CC

13 **Friends**

29 **Simpsons** 33243 CC

31 **Seinfeld** It's a case of fun and names for Elaine when she is mistakenly referred to as "Susie" by a co-worker. CC

57 **The McLaughlin Group**

60 **Ukrainian Svitohliad** *1:00* 781069

68 **Seinfeld** George wages war against a doll that bears an eerie resemblance to his mother. CC

APT **Labradorimiut**

BET **Sparks**

BVO **Immortal Soul - Beethoven** *1:00* A performance featuring Claudel String Quartet. 114953

CLT **L & J News**

CNB **Olympic Show**

CNN **Sports** 880663 CC

FAM **Misguided Angels** The Angels help a member of a synchronized-swimming team. 815359 CC

FN **Gordon Elliott's Door Knock Dinners**

GLF **Profiles of a Pro**

H&G **Design for Living**

LCF **Ailes du dragon**

LIF **Three Perfect Days**

net **Figure Skating** *1:30* ISU Grand Prix Cup of Russia.

NW **On the Arts** CC

OLN **World of Skiing**

PRI **Place in Sun**

RDI **Médias** CC

RDS **Concours forestier** 631359

ROB **Bottom Line** *1:00*

STR **MovieTelevision**

SV **Hot Rod TV**

TEL **Angela Anaconda**

TSN **NFL PrimeTime** 249311

TV5 **Rêver, peut-être** – Théâtre *2:00* Gérard B. part à la recherche de son défunt père. 862972

V **Jack Van Impe**

WGN **Illinois Luckiest** 166525

WTN **Men on Women** MuchMusic personality Master T discusses beauty. (R) 28311 CC

7:35

MN2 **TM News** CC

8PM

2 6 **Early Edition** *1:00* 8427/97885 CC

3 4 10 11 **The Pretender** *1:00* Jarod becomes a hostage negotiator when desperate brothers (Dana Ashbrook, Michael Hagerty) hold captive patients at a hospital; Miss Parker locates her lost father, but he asks her to make a special delivery. [Viewer discretion is advised.] 5953/193999 CC

5 **Star Trek: Voyager** *1:00* Three Borg drones seek help from Seven of Nine in breaking their neural links to the Collective. (R) 99243 CC

5 7 8 62 **Winning Lives** 1663/6359 CC

7 9 13 50 65 **MOVIE** – Science Fiction *3:00* ★★ ***The Fifth Element*** (Fr.; 1997) In futuristic New York, a savvy cabbie teams with an other-worldly creature to save Earth. Bruce Willis, Gary Oldman. 778804/447514 CC

12 13 **Little Men** *1:00* Nick's time at Plumfield is almost up, but he's not sure he's ready to leave. 28779/71885 CC

TVO **MOVIE** BW – Comedy *1:35* ***Come on, George*** (1939) A man who sells ice cream at the racetrack dreams of one day becoming a jockey. George Formby, Pat Kirkwood. [Time approximate.]

16 **New Red Green** The guys devise a unique way to relocate an old building. 3205

29 31 68 **Cops** Fort Worth, Tex., cops arrest two women accused to stealing a man's car. 93137 CC

30 **CINÉMA** – Drame *1:35* ***Moby Dick*** (Téléfilm; 1998) Un équipage part à la recherche d'une baleine blanche. Patrick Stewart, Henry Thomas. [Première de deux parties. Conclusion demain soir à la même heure.] CC

56 **Nature** *1:00* Tracing the lives of a family of otters living in Yellowstone National Park. (R)

57 **Allo! Allo!**

SATURDAY

(A&E) **Biography** *1:00* "George Washington: American Revolutionary" profiles the American president. 618427 CC

(APT) **Heartbeat Alaska**

(BET) **Out the Box** – Music Magazine *1:00*

(CD) **Couples légendaires** Le mariage des acteurs Lili Palmer et Rex Harrison.

(CLT) **MOVIE** – Science Fiction *1:30* ★★ ***Starman*** (1984) Jeff Bridges, Karen Allen.

(CMT) **Xtreme Country: John Berry** 520779

(CNB) **National Geographic Explorer** *2:00* A look at wolves in India that carried off 33 children in 6 months. (R)

(CNN) **CNN Worldview** 173885

(COM) **Double Exposure** CC

(DIS) **Animal Tracks** A look at South Africa's great white sharks. 539311 CC

(FAM) **MOVIE** – Western *1:45* ★★ ***Tall Tale: The Unbelievable Adventures of Pecos Bill*** (1995) A young boy enlists the aid of three western legends. Patrick Swayze, Oliver Platt. CC

(FN) **Emeril Live** *1:00*

(GLF) **Golf Talk Live** *1:00*

(H&G) **America's Homestyles** *1:00* Examining the history of the bungalow.

(HIS) **Cold War** *1:00* This 24-part series, narrated by actor Kenneth Branagh, chronicles the history of political tension between the East and the West over the past half century. (R) CC

(LIF) **National Geographic**

(MM) **S Club 7 in Miami** 143663

(MM+) **MuchMore with... Bob Marley**

(MN2) **MOVIE** – Action *1:35* ***The Patriot*** (1998) Steven Seagal, Gailard Sartain. CC

(MN4) **MOVIE** – Drama *3:00* ★★★ ***Meet Joe Black*** (1998) Brad Pitt, Anthony Hopkins. CC

(MP) **Mary J. Blige: Intimate & Interactive** *1:00* L'artiste R&B interprète des pièces de son nouvel album, «Mary». (R)

(NW) **Antiques Roadshow** *1:00* CC

(OLN) **Dog Show** *1:00*

(PRI) **Hit the Spot** CC

(RDI) **Grands Reportages** *1:00* CC

(RDS) **Karaté** Présentation du Championnat du monde ISKA, en provenance d'Orlando en Floride. 984953

(SPC) **Relic Hunter** *1:00* Sydney and Nigel (Tia Carrere, Christien Anholt) search for a historic flag. CC

(STR) **Wild On** *1:00*

(SV) **Moon Landing 30th Anniversary** *1:00*

(TEL) **Bad Dog**

(TFO) **CINÉMA** – Drame *3:10* ★★★ ***Spartacus*** (É.-U.; 1960) Un gladiateur se retrouve à la tête d'une révolte des esclaves contre leurs maîtres romains. Kirk Douglas, Laurence Olivier.

(TLA) **Earth: Final Conflict** *1:00* CC

(TLC) **Secret World of Airports** *1:00* 451175

(TNN) **Opry Backstage** 348137 CC

(TSN) **Curling** *3:00* The Best of the McCain TSN Skins Games: 1989-99. 442088

(V) **Strathblair** *1:00*

(WGN) **Bulls Eye** 353069 CC

(WPX) **Hercules: The Legendary Journeys** *1:00* Hercules visits a small village to help Lilith deal with her troubled teenage daughter. 33205

(WTN) **Intimate Portrait** – Profiles *1:00* A profile of actress Pam Grier ("Jackie Brown"). 99885

(YTV) **Freaky Stories** 537953 CC

8:05

(TBS) **MOVIE** – Horror *2:40* ★★★ ***Bram Stoker's Dracula*** (1992) A faithfully recreated version of the 1897 novel in which a 15th-century Romanian noble seeks to avenge his wife's death by keeping himself alive forever. Gary Oldman, Winona Ryder.

8:15

(MM+) **MuchMore Videoflow**

8:30

(5) (7) (8) (62) **Candid Camera** 8458/5866 CC

(10) (40) **Patinage artistique** *2:00* De Greenbay au Wisconsin, le Tournoi des maîtres. 324327/213327

(16) **As Time Goes By** 5040

(29) (31) (68) **Cops** Indianapolis cops chase a man who claims the white powder in his pocket is Kool-Aid. (R) 57412 CC

(49) **CINÉMA** – Comédie dramatique *2:15* ★★ ***Pour le meilleur et pour le rire*** (É.-U.; 1991) Trois couples qui éprouvent des difficultés matrimoniales s'entraident. Beau Bridges, Stockard Channing. CC

(57) **Goodnight Sweetheart** Gary suffers from a lack of privacy when Ron moves in with him and Yvonne.

(60) **Russian Waves** 164156

(APT) **Cooking With The Wolfman**

(BVO) **La Serva Padrona** *2:00* Sylvia Klein, Jose Carlos Leal and Thales Pan Chacon perform. 981381

(CD) **Scandales** Les affaires du coeur impliquant Bill Clinton.

(CMT) **CMT Goldrush** 532514

(CNN) **Moneyweek** 152392 CC

(COM) **In Living Color** CC

(DIS) **Monkey Business** Chronicling the lives of the inhabitants at England's Monkey World reserve. Part 1 of seven introduces the two main monkey troops. (R) 558446 CC

(LIF) **Walk On the Wild Side**

(MM) **Fax** 162798 CC

(MM+) **Pop-Up Video**

(MNT) **TM News** 150934 CC

(PRI) **Avventura** CC

(RDS) **Boxe** *1:30* Stéphane Ouellet contre Tyler Emmett. 694514

(ROB) **Bottom Line**

(TEL) **Mega Babies**

(TNN) **Grand Ole Opry Live** 350972 CC

(WGN) **NBA Basketball** *2:30* Chicago Bulls at Boston Celtics. (L) 890021

(YTV) **Goosebumps** Conclusion. Billy's fellow campers start to disappear. 556088 CC

9PM

(2) (6) **Outer Limits** *1:00* A man is fatally wounded after a meteor explodes and a fireball penetrates his skull. 8663/77021 CC

(3) (4) (10) (11) **Profiler** *1:00* The VCTF probe the killings of elderly transients. [Viewer discretion is advised.] (R) 5717/593755 CC

(5) (5) (7) (8) (62) **Martial Law** *1:00* A shady councilman worries that Sammo and Terrell will jeopardize his NFL stadium plans. 86779/86779/47525 CC

(12) **The Pretender** *1:00* Jarod becomes a hostage negotiator. [Viewer discretion is advised.] 31243 CC

(13) (29) (31) (68) **America's Most Wanted** *1:00* Recalling the capture of convicted killer Terry Banks, who escaped a Missouri jail. 51021/84953 CC

(16) **MOVIE** – Drama *3:35* ★★★★ ***Lawrence of Arabia*** (Brit.; 1962) A sweeping epic of T.E. Lawrence's efforts to rally the Bedouins to the Allied cause. Peter O'Toole, Alec Guinness.

(56) **Inside the Animal Mind** *1:00* This three-part documentary explores the question of animal intelligence.

(57) **As Time Goes By**

(60) **MOVIE** – Drama *2:00* ***When I Look Upon the Stars*** (Chinese; 1999) Leo Ku, Sam Lee. 698798

(A&E) **MOVIE** – Mystery *2:00* ***Midsomer Murders: Death's Shadow*** (Made for Cable; 2000) Barnaby and Troy probe the death of a property developer. John Nettles, Daniel Casey. 611514 CC

(APT) **First Music & Arts** *1:00*

(BET) **Comic View** *1:00*

(CD) **Biographies** *1:00* Willie Lamothe, grande voix québécoise de la chanson country. (R)

(CMT) **Top 12 People's Choice** *1:00* 512755

(CNN) **Larry King Weekend** *1:00* 689021 CC

(COM) **HBO Comedy Special: Rita Rudner** *1:00* CC

(DIS) **Vets In Practice** 331866 CC

(FN) **Good Eats**

(GLF) **Shell's Wonderful World of Golf** *1:00*

(H&G) **This Small Space**

(HIS) **MOVIE** – Drama *3:00* ★★★ ***Zulu*** (Brit.; 1964) An undermanned British military outpost is besieged by thousands of Zulu warriors. Stanley Baker, Jack Hawkins.

(LIF) **Jack Hanna's Animal Adventures** *1:00*

(MM) **Big Ticket** *1:00* The Stone Temple Pilots perform at the House of Blues in Las Vegas. 606717

(MM+) **MOVIE** – Drama *2:00* ***Sweetwater*** (Made for TV; 1999) A TV reporter tracks down the lead singer of a 1960s band that disappeared after performing at Woodstock. Amy Jo Johnson, Kelli Williams.

(MN1) **MOVIE** – Action *1:30* ***The Patriot*** (1998) An immunologist tries to prevent the spread of a deadly virus. Steven Seagal, Gailard Sartain. 950021 CC

(MN3) **MOVIE** – Drama *2:00* ★★ ***Polish Wedding*** (1998) Claire Danes, Gabriel Byrne. CC

(MP) **Smash Hits Poll Winners Party** *1:15* L'édition 1999 de la soirée annuelle mettant en vedette Boyzone et Britney Spears.

(net) **WWF Live Wire** *1:00*

(NW) **Saturday Report** CC

(OLN) **Outdoor Journal**

(PIX) **MOVIE** – Drama *2:00* ★★★ ***Straw Dogs*** (1971) Dustin Hoffman, Susan George. 411576

(PRI) **Black Sheep Squadron** *2:00* After Pearl Harbor, former Flying Tiger Greg Boyington cobbles together a group of misfit marine pilots.

(RDI) **Nouvelles** CC

(ROB) **Bottom Line** *1:00*

(SBK) **UNICEF Telethon Continues** *2:00*

(SE) **CINÉMA** – Action *2:55* ★★★★ ***La Mince ligne rouge*** (É.-U.; 1998) Sean Penn, Nick Nolte. CC

(SPC) **MOVIE** – Science Fiction *2:00* ★★★ ***Silent Running*** (1971) A crew member on board a space station carrying the last of Earth's vegetation refuses to destroy the plants when ordered. Bruce Dern, Cliff Potts.

(STR) **E! True Hollywood Story** *1:00* Profiling actor-comedian Lenny Bruce.

(SV) **Auto Racing** *2:00* Australian Super Touring Car Championship, from Oran Park.

(TEL) **Simpsons** CC

(TLA) **The Parent 'Hood** CC

(TLC) **Death Row** *1:00* 431311

(TNN) **He Touched Me: The Gospel Music of Elvis Presley** *1:00* Chronicling the singer's passion for gospel music. 439953

2000 Babies!

"Our babies are busy," says Ann Love of The Baby Face Agency, "In ads for popular products like Pampers, Luvs, Huggies, Pablum and Tempra.
Some earned $30,000 for one commercial."
"We need more babies for New Year assignments!"
"Special holiday 24-hour phones are always open for parents to list babies from 6 weeks to 3 years, and boys and girls up to 12."
Dial (416)

1-416-925-2229

SATURDAY

(V) **Dr. Finlay** *1:00*
(WPX) **Xena: Warrior Princess** *1:00* Xena, Gabrielle, Joxer and Amarice travel to Spamona. 53069
(WTN) **MOVIE** – Drama *2:30* ★★★ ***The Big Chill*** (1983) A group of former 1960s radicals reunite for a friend's funeral. Tom Berenger, Glenn Close. 490214
(YTV) **Worst Witch** Mildred finds the kitchen and whips up a midnight feast. 339408 CC

9:30

9 32 **Chroniques de l'étrange** Les agents enquêtent sur des incidents hallucinatoires survenus dans un pénitencier. (R) 29595/70069 CC
(57) **Vicar of Dibley** Geraldine is asked to appear on a popular BBC radio show.
(CLT) **C & C with K. W.**
(DIS) **Insectia** Insect hunting on the Orinoco River in Venezuela. (R) 873427 CC
(FN) **Extreme Cuisine**
(H&G) **Room for Change**
(NW) **Venture** CC
(OLN) **Undersea Explorer**
(RDI) **Entrée des artistes** CC
(TEL) **Cybersix**
(TLA) **The Parent 'Hood** CC
(TV5) **Festival international de la chanson de Granby** *1:00* Présentation de la 31e édition du concours annuel. (R) 503717
(YTV) **Monster by Mistake** Billy fakes his own kidnapping. 871069 CC

9:35

(TVO) **Conversations** CC
30 **CINÉMA** – Drame *2:05* ★★★ ***Ma saison préférée*** (Fr.; 1993) Malgré la désapprobation de son mari, une femme décide d'héberger sa mère malade. Catherine Deneuve, Daniel Auteuil. CC
(MN2) **MOVIE** – Comedy *1:50* ★★ ***Bulworth*** (1998) Warren Beatty, Halle Berry. CC

9:45

(TVO) **MOVIE** (BW) – Comedy *1:15* ★★★ ***Sing As We Go*** (Brit.; 1934) A young woman takes on a variety of different holiday jobs. Gracie Fields, Stanley Holloway. CC
(FAM) **MOVIE** – Comedy *1:45* ★★ ***Bonjour Timothy*** (Can.; 1995) A young girl from Montreal goes on an exchange trip to New Zealand. Dean O'Gorman, Sabine Karsenti. CC

10PM

2 6 **Outer Limits** *1:00* A pilot fights to distinguish reality from fantasy after being bitten by a spider-like creature. 1750/87408 CC
3 4 10 11 **World's Most Amazing Videos** *1:00* A woman gets stuck in a chimney; a girl is trapped under the wreckage of a tanker truck; a jet trying to land on an aircraft carrier malfunctions; a test driver takes the new BMW model for a spin. [Viewer discretion is advised.] 5576/343232 CC
4 6 11 **NHL Hockey** *3:00* Tampa Bay Lightning at Calgary Flames. (L) 823156/443040/436196
5 5 7 8 62 **Walker, Texas Ranger** *1:00* 89866/89866/74934 CC
9 32 **Téléjournal** 12717/24392 CC
12 **Profiler** *1:00* The VCTF probe the killings of elderly transients. [Viewer discretion is advised.] (R) 34330 CC
13 **Cold Squad** *1:00* Ali uses an old, blurred videotape to track down a killer from 1979. 61408 CC
29 **America's Dumbest Criminals** 79866
31 **News** CC
56 **Nova** *1:00* Chronicling a year in the life of a bee colony.
57 **Red Dwarf** A duplicating experiment goes wrong and ends with two Red Dwarfs instead of just one.
68 **Matlock** *1:00* Part 1 of two. Matlock reluctantly returns for his home town's bicentennial celebration. [Concludes next week at this time.] CC
(APT) **Millennium: Tribal Wisdom and the Modern World** *1:00*
(BET) **Live From L.A.** *1:00*
(CD) **Enquêtes d'Hetty** *1:00* La vie d'une agente immobilière et de l'épouse d'un industriel tournent au drame.
(CLT) **L & J Interactive**
(CMT) **CMT Songbook** *1:00* 362232
(CNB) **Tim Russert** *1:00*
(CNN) **CNN Worldview** 753205
(COM) **Dennis Miller Live** Scheduled: Actor-comedian David Spade. CC
(DIS) **Outward Bound** The girls find they are leading the hiking group. 126021
(FN) **Iron Chef** *1:00*
(GLF) **Profiles of a Pro**
(H&G) **Savoir Faire**
(LIF) **TV GUIDE Television** A look at "Blind Date"; an interview with Andrea Thompson ("NYPD Blue").
(MM) **Monkees** 324601
(net) **sportscentral** *1:30*
(NW) **Passionate Eye** *1:00* "Road Stories for the Flesh Eating Future." Examining how technology is replacing the everyday functions of humans. [Part 1 of two.] (R) CC
(OLN) **World of Wildlife**
(RDI) **Un Canadien à Mexico** CC
(RDS) **Sports 30 Mag** 132663 CC
(ROB) **Dave Chalk Computer Show**
(SHO) **Prime Suspect** *1:05* Tennison discovers incriminating evidence in Harvey's home. CC
(STR) **Celebrity Profile** *1:00* Profiling actress Diahann Caroll.
(TEL) **Mythic Warriors: Guardians of the Legend**
(TLA) **Friends** Monica's intense need to win at all costs spoils the fun for Ross and Joey. CC
(TLC) **Supermax Prisons** *1:00* Studying the disparate conditions of two penal institutions. 441798
(TNN) **George Jones Show** *1:00* Vince Gill, Patty Loveless and Little Jimmy Dickens perform. 432040 CC
(V) **Primary Focus**
(WPX) **News** *1:00* CC
(YTV) **I Was A Sixth Grade Alien** Tim and Pleskit turn an action figure into a real-life superhero. 124663 CC

10:15

(MP) **Clip** *3:15*

10:30

9 32 **Nouvelles du sport**
10 40 **Nouvelles** CC
29 **Simpsons** 88514 CC
31 **Cheers** Cliff is struck blind by a fear of commitment. CC
57 **Sessions at West 54th** *1:00* A tribute to the music of Gram Parsons, with Sheryl Crow and Emmylou Harris.

(BVO) **Ed Sullivan** Guests include the Ike and Tina Turner Revue, comedian Flip Wilson and Tiny Tim. 149953
(CLT) **Movie TV**
(CNN) **Capital Gang** 762953
(COM) **Tom Green Show** CC
(DIS) **Movie Magic** A look at animatronics created by the Jim Henson Creature Shop. (R) 142069 CC
(GLF) **Golf Central**
(H&G) **Lofty Ideas**
(LIF) **Flick**
(MM) **Beavis & Butt-Head** 300021
(MN1) **The Hunger** A man possesses the ability to see people's sins. 760595 CC
(OLN) **Great Outdoorsman**
(RDI) **Franc jeu** CC
(RDS) **Hors-jeu avec Paul Buisson** 141311
(ROB) **Bottom Line** *1:00*
(TEL) **Duckman**
(TLA) **Seinfeld** It's a case of fun and names for Elaine when she is mistakenly referred to as "Susie" by a co-worker. CC
(TV5) **Journal belge** 315953
(V) **Who Is My Neighbor?** How the Canadian Food Grains Bank distributes crops.
(YTV) **New Addams Family** Morticia and Gomez consult a psychiatrist when Pugsley wants to become a junior trooper. 133311 CC

10:45

(49) **Grand Journal** CC
(TBS) **MOVIE** – Comedy *2:30* ★★ ***Dumb & Dumber*** (1994) A nitwit limo driver and his pal travel across America to return a suitcase. Jim Carrey, Jeff Daniels.

10:55

(9) (32) **CINÉMA** – Drame *2:50* ★★★ ***Greystoke — La Légende de Tarzan, seigneur des singes*** (Brit.; 1983) Un explorateur belge ramène un orphelin élevé par des singes à la civilisation. Christophe Lambert, Andie MacDowell. CC
(10) (40) **Sports**

11 PM

(2) (4) (6) (7) (9) (10) (11) (13) **News** CC
(3) (8) **News** *:35*
(5) (5) **News** *:35* CC
(7) (65) (WGN) **News**
(12) (13) **CTV News** 15717/35595 CC
(TVO) **Conversations** CC
(29) (31) (68) **Mad TV** *1:00* Musical group 98° guest-stars. 93885 CC
(50) **Earth: Final Conflict** *1:00* CC
(56) **Antiques Roadshow** *1:00*
(60) **Half the World** 942021
(62) **United Negro College Fund Telethon** *4:00*
(A&E) **Top 10** *1:00* 214885 CC
(APT) **First Nations**
(BET) **Movie** – To Be Announced *2:00*
(BVO) **Sex and the City** *:45* The world of models and their hangers-on intrigues the women as Carrie (Sarah Jessica Parker) tries dating a male model. [Viewer discretion is advised.] CC
(CD) **CINÉMA** – Drame *2:00* ★★★ ***Moody Beach*** (Can.; 1990) Michel Côté, Claire Nebout.
(CLT) **MOVIE** – Horror *2:00* ★★ ***The Seventh Sign*** (1988) Demi Moore, Michael Biehn.
(CMT) **Xtreme Country: John Berry** 343717
(CNB) **National Geographic Explorer** *2:00*
(CNN) **Sports** *1:00* 205243 CC
(COM) **Butch Patterson: Private Dick**
(DIS) **Discovery Connection** 336311 CC
(FN) **Emeril Live** *1:00*
(GLF) **Golf Talk Live** *1:00*
(H&G) **Dream House**
(LIF) **Eros** – Health *1:00*
(MM) **Loud** *1:00* 850601
(MM+) **Countdown** *1:30*
(MN1) **MOVIE** – Thriller *1:30* ***Kissing a Dream*** (1996) A woman tires of her philandering husband and seeks a lover of her own. Erin Lanza, Traci Dali. 329682 CC
(MN3) **MOVIE** – Comedy *1:45* ★ ***Krippendorf's Tribe*** (1998) Richard Dreyfuss, Jenna Elfman. CC
(MN4) **MOVIE** – Drama *1:30* ***Sweethearts*** (1996) Janeane Garofalo, Mitch Rouse. CC
(NW) **Fashion File** CC
(OLN) **Hot Summer Down Under** *1:00* Following young adults on their adventures in Australia.

BE OUR GUEST

enjoy these Christian Science broadcasts

Weekly Bible Lesson

from the Bible and the Christian Science Textbook,
Science and Health with Key to the Scriptures
by

Mary Baker Eddy

the Discoverer and Founder of Christian Science

Saturday 11:00 pm; Monday 6:30 am Eastern and Pacific time
12 Midnight; 7:30 am Atlantic time
on The Vision Television Network

(PIX) **MOVIE** – Drama *2:15* ★★★ ***The Bounty*** (1984) Mel Gibson, Anthony Hopkins.
(PRI) **MOVIE** – Comedy *2:00* ★★★ ***The Party*** (1968) A bumbling actor wreaks havoc at a chic Hollywood party he's accidentally invited to. Peter Sellers, Claudine Longet.
(ROI) **Zone libre** *1:00* CC
(RDS) **Ski mag** 781953
(SBK) **Star Trek: Voyager** *1:00* Paris is kidnapped by Kazons upon joining a Talaxian convoy. CC
(SPC) **MOVIE** – Science Fiction *2:00* ★★ ***Soylent Green*** (1973) A cop in futuristic New York learns about a time when things were better. Charlton Heston, Edward G. Robinson.
(STR) **E! True Hollywood Story** *2:00*
(SV) **MOVIE** – Musical *2:00* ★★ ***Speedway*** (1968) A stock car racer is hounded by a sexy tax collector who's after the $145,000 in back taxes that he owes the government. Elvis Presley, Nancy Sinatra.
(TEL) **Simpsons** CC
(TLA) **Roswell** *1:00* CC
(TLC) **Secret World of Airports** *1:00* 168363
(TNN) **Opry Backstage** 713427 CC
(TSN) **Sportsdesk** *1:00* 216243 CC
(TV5) **Journal suisse** 955595
(V) **Christian Science Lessons**
(WPX) **Seinfeld** 13953 CC
(YTV) **Brats of the Lost Nebula** Dúncan and Zadam get caught when they sneak aboard Vigar's ship. 334953 CC

11:05

(SHO) **MOVIE** – Drama *2:25* ★★ ***Cutter's Way*** (1981) A disabled Vietnam veteran obsessively badgers a wealthy oil tycoon who he believes killed a young girl. Jeff Bridges, John Heard.

11:10

(TFO) **CINÉMA** – Comédie *1:25* ★★★ ***L'Honneur de ma famille*** (Fr.; 1997) Seloua Hamse, Karole Rocher.

11:15

(TVO) **MOVIE** (BW) – Comedy *1:20* ★★ ***The Ghost of St. Michael's*** (Brit.; 1941) English schoolboys evacuated to a spooky Scottish castle during WWII fear they're being stalked by a mythical phantom. Will Hay, Claude Hulbert.
(49) **CINÉMA** – Drame *2:00* ★ ***Vénus érotica*** (É.-U.; 1995) Costas Mandylor, Audie England.

11:25

(10) (40) **CINÉMA** – Comédie *2:00* ★★ ***Nous ne sommes pas des anges*** (É.-U.; 1989) Robert De Niro, Sean Penn.
(MN2) **In the 20th Century** *2:00* CC

11:30

(2) (4) (6) (10) **Saturday Night Live** *1:30* Actor Jamie Foxx hosts. 82359/28175 CC
(7) **Seinfeld** 20798
(7) (9) **Profiler** *1:00* 81475 CC
(11) **Comedy Club** 66514
(12) **News** CC
(13) **News** *:35* CC
(13) **X-Files** *1:00*
(57) **BBC World News**
(60) **Science Show** – Cantonese 131088
(65) **SexTV** 509446 CC
(APT) **Dene Weekly Perspective**
(CMT) **Indie Scene** 592156
(COM) **Canadian Comedy Shorts**
(DIS) **Grand Illusions** 957088 CC
(FAM) **MOVIE** – Adventure *1:30* ★★ ***The Island at the Top of the World*** (1974) A group of Arctic explorers discover a lost Viking village that has been untouched by modern civilization. David Hartman, Donald Sinden. 267953
(H&G) **Before & After**
(net) **Snowboarding** *1:00* ISF World Cup, from Meribel.
(NW) **Undercurrents**
(RDS) **Combats extrêmes** *1:00* 211589
(ROB) **Dave Chalk Computer Show**
(TEL) **Animania**
(TNN) **Grand Ole Opry Live** 303224 CC
(TV5) **Soir 3**
(V) **Miracles for You**
(WGN) **MOVIE** – Action *2:00* ★★ ***Kinjite: Forbidden Subjects*** (1989) A cop targetting a pimp who recruits young women teams up with a Japanese businessman. Charles Bronson, Juan Fernandez. 830953
(WPX) **MOVIE** – Horror *2:00* ★★ ***The Gate*** (1987) When a young boy is grounded for the weekend and placed under his sister's watchful eye, he and a friend stumble upon a mysterious and dangerous hole. Stephen Dorff, Christa Denton. 419137
(WTN) **Shameless Shorts** 50682
(YTV) **Beasties** 948330 CC

11:35

(3) **Saturday Night Live** *1:30* Actor Jamie Foxx hosts. CC
(5) **FashionTelevision** CC
(5) **Wheel of Fortune** CC

11:40

(30) **Joyau de la couronne** *1:05* CC

11:45

(12) **Sports Night** CC
(BVO) **The Awful Truth** – Comedy CC
(TV5) **TV5 questions**

11:55

(SE) **CINÉMA** – Action *1:35* ★★ ***Espèces II*** (É.-U.; 1998) Natasha Henstridge, Justin Lazard. CC

Early Sunday

Mid.

(7) **V.I.P.** – Crime Drama *1:00*
(11) **Pensacola: Wings of Gold** *1:00* CC
(12) **MOVIE** – Thriller *2:00* ***Undertow*** (Made for Cable; 1996) A man gets more than he bargained for when he seeks shelter from a hurricane at the home of a beautiful woman. Lou Diamond Phillips, Mia Sara. 48267
(29) **Howard Stern Radio Show** *1:00*
(31) **WWF Shotgun Challenge** *1:00*
(50) **Extra Weekend** *1:00* CC
(56) **Nature** *1:00*
(57) **MOVIE** – Comedy *2:00* ★★★★ ***Mon Oncle*** (Fr.; 1958) A halfwit wreaks havoc when he visits his sister and her husband in their ultramodern home. Jacques Tati, Jean-Pierre Zola.
(65) **Speakers Corner** CC
(68) **Comedy Showcase** *1:00* CC
(A&E) **Biography** *1:00* CC
(APT) **Légendes du monde**
(CMT) **Top 12 People's Choice** *1:00*
(CNN) **World Beat**
(COM) **Kids in the Hall** *1:00*
(DIS) **Animal Tracks** CC

(FN) **Good Eats**
(GLF) **Shell's Wonderful World of Golf** *1:00*
(H&G) **America's Homestyles** *1:00* Examining the history of the bungalow.
(HIS) **MOVIE** – Drama *3:00* ★★★ ***Zulu*** (Brit.; 1964) An outpost is besieged by thousands of Zulu warriors. Stanley Baker, Jack Hawkins.
(LIF) **National Geographic**
(MM) **Big Ticket** *1:00*
(NW) **Saturday Report** CC
(OLN) **Warren Miller TV**
(RDI) **Téléjournal** CC
(ROB) **Bottom Line** *1:00*
(SBK) **Star Trek: Voyager** *1:00* CC
(TEL) **Cow and Chicken**
(TLA) **Roswell** *1:00* CC
(TLC) **Death Row** *1:00*
(TNN) **He Touched Me: The Gospel Music of Elvis Presley** *1:00* CC
(TSN) **Extreme Sports** *1:00*
(TV5) **Journal de TV5**
(V) **Healing and Restoration**
(WTN) **Tracey Takes On...** Book-themed sketches. (R)
(YTV) **Are You Being Served?** CC

12:05

(5) **Star Trek: The Next Generation** *:55* CC
(5) **Jeopardy!** CC
(13) **X-Files** *1:00* Mulder and Scully hunt for a deadly creature in Arizona. CC

12:15

(BVO) **MOVIE** – Drama *2:00* ★★★★ ***Bonnie and Clyde*** (1967) Depression-era bank robbers Bonnie Parker and Clyde Barrow run rampant. Warren Beatty, Faye Dunaway. [Viewer discretion is advised.]
(TV5) **Les Jumeaux vénitiens** – Théâtre *2:30*

12:30

(7) **Peter Benchley's Amazon** *1:00* CC
(9) **Extra** *1:00* CC
(13) **Mad About You**
(65) **Blind Date**
(APT) **The Smart One**
(CNN) **Moneyweek**
(DIS) **Monkey Business** CC
(FN) **Extreme Cuisine**
(LIF) **Walk On the Wild Side**
(MM+) **Pop-Up Video**
(MN1) **MOVIE** – Drama *2:00* ★★ ***Rounders*** (1998) A reformed gambler is sucked back into the world of high-stakes card games. Matt Damon, Edward Norton. 298712 CC
(MN4) **In the 20th Century** *1:30* CC
(net) **WWF Live Wire** *1:00*
(NW) **Venture** CC
(OLN) **World of Skiing**
(RDI) **Vivre ici** CC
(RDS) **Boxe** *1:30*
(TEL) **Duckman**
(V) **Jack Van Impe**
(WTN) **Murder Most Horrid** A policewoman on traffic duty finds herself promoted to work on a murder investigation. (R)
(YTV) **Keeping Up Appearances** CC

12:35

(5) **MOVIE** – Comedy *2:00* ★ ***Captain Ron*** (1992) A yuppie couple inherits a wreck of a sailboat. Kurt Russell, Martin Short.
(8) **Entertainment Tonight Weekend** *1:00*
(TVO) **Conversations** CC
(TFO) **Arsène Lupin**

12:45

(TVO) **Always and Everyone** *:50* CC
(MN3) **MOVIE** – Science Fiction *1:55* ★★★ ***Gattaca*** (1997) Ethan Hawke, Uma Thurman. CC

1AM

(2) (6) **Tales From the Crypt-keeper** CC
(4) (6) **MOVIE** (BW) – Drama *2:00* ★★★ ***Knight Without Armour*** (Brit.; 1937) A British spy helps a widowed countess reach safety during the Russian Revolution. Marlene Dietrich, Robert Donat. 31915/558199
(4) **Jerry Springer** *1:00* CC
(10) **ER** *1:00* CC
(11) **MOVIE** – Western *2:00* ★★ ***Dead Man's Revenge*** (1993) A homesteader seeks revenge on an unscrupulous railway tycoon who had him jailed. Bruce Dern, Michael Ironside. 54915 CC
(29) **MOVIE** – Drama *2:00* ***The Vernon Johns Story*** (Made for TV; 1994) The true story of the southern pastor who inspired Dr. Martin Luther King Jr. James Earl Jones, Mary Alice. 178977
(56) **Inside the Animal Mind** *1:00*
(60) **Under One Roof**
(65) **MOVIE** – Science Fiction *3:00* ★★ ***The Fifth Element*** (Fr.; 1997) In futuristic New York, a savvy cabbie teams with an other-worldly creature to save Earth. Bruce Willis, Gary Oldman. 236557 CC
(68) **MOVIE** (BW) – Drama *2:30* ★★★★ ***On the Waterfront*** (1954) A dockworker struggles to expose labor union racketeering along New York's waterfront after his brother is murdered. Marlon Brando, Karl Malden.
(A&E) **MOVIE** – Mystery *2:00* ***Midsomer Murders: Death's Shadow*** (Made for Cable; 2000) Barnaby and Troy probe the death of a property developer. John Nettles, Daniel Casey. 519977 CC
(APT) **Heartbeat Alaska**
(BET) **Comic View** *1:00*
(CD) **Les Plus Belles Routes du monde** *1:00*
(CLT) **C&C With J.B.**
(CMT) **Top 99 of '99** *9:00*
(CNB) **Ushuaia: The Ultimate Adventure** *1:00*
(CNN) **Larry King Weekend** *1:00*
(COM) **Just for Laughs** *1:00*
(DIS) **Vets In Practice**
(FN) **Iron Chef** *1:00*
(GLF) **Profiles of a Pro**
(H&G) **This Small Space**
(LIF) **Tourist**
(MM) **Monkees**
(MM+) **MOVIE** – Drama *2:00* ***Sweetwater*** (Made for TV; 1999) A TV reporter tracks down the lead singer of a 1960s band that disappeared after performing at Woodstock. Amy Jo Johnson, Kelli Williams.
(NW) **Money Show** CC
(OLN) **Dog Show** *1:00*
(PRI) **MOVIE** – Comedy *2:00* ★★ ***What's New, Pussycat?*** (1965) A womanizer goes to a psychiatrist for help in staying faithful to his girlfriend, but discovers that the doctor is nuttier than he is. Peter Sellers, Peter O'Toole.
(RDI) **Téléjournal** CC
(ROB) **Dave Chalk Computer Show**
(SBK) **Blind Date**
(SPC) **Perversions of Science** A teacher (Keith Carradine) has

SATURDAY

difficulty separating his dreams from reality. CC
STR **Wild On** *1:00*
SV **Legends of Stock Car Racing**
TEL **Scooby Doo**
TLA **News** *1:00* CC
TLC **Supermax Prisons** *1:00*
TNN **George Jones Show** *1:00* CC
TSN **Extreme Bloopers**
V **Just the Facts**
WTN **MOVIE** – Drama *2:30* ★★★ ***The Big Chill*** (1983) A group of former 1960s radicals reunite for a friend's funeral. Tom Berenger, Glenn Close. 410151
YTV **Yes, Minister!** CC

1:05

3 **Access Hollywood** *:55*
13 **MOVIE** – Thriller *2:05* ★★ ***Ghost in the Machine*** (1993) A serial killer's spirit is transferred into a mainframe computer, allowing him to pursue his victims through cyberspace. Karen Allen, Chris Mulkey.

1:15

PIX **MOVIE** – Drama *2:05* ★★★ ***McCabe & Mrs. Miller*** (1971) Warren Beatty, Julie Christie.
TBS **MOVIE** – Comedy *2:00* ★★ ***Dracula: Dead and Loving It*** (1995) The infamous Transylvanian gets an infusion of slapschtick when he falls for a lovely Englishwoman. Leslie Nielsen, Amy Yasbeck.

1:25

MN2 **MOVIE** – Thriller *1:30* ***Dead Air*** (1994) Gregory Hines, Debrah Farentino. CC

1:30

2 6 **Sliders** *1:00* CC
7 **MOVIE** – Thriller *2:00* ***The Nurse*** (1996) A bitter young woman plots revenge on the business associate she believes is responsible for her family's tragedy. Lisa Zane, Janet Gunn.
9 **MOVIE** – Action *2:00* ***Mask of Death*** (1996) A police detective goes undercover as a mobster to avenge his wife's death. Lorenzo Lamas, Rae Dawn Chong. 50002
APT **Qaggiq**
CLT **Good Sex Guide**
DIS **Insectia** CC
GLF **Golf Central**
H&G **Room for Change**
LIF **Three Perfect Days**
MM **Damix** *1:00*
MP **S*P*A*M**
net **Game Nation**
NW **Culture Shock** CC
RDI **Entrée des artistes** CC
ROB **Bottom Line**
SBK **Coach** CC
SE **CINÉMA** – Drame *1:50* ★★ ***Portraits chinois*** (Fr.; 1996) Helena Bonham Carter, Romane Bohringer.
SHO **Prime Suspect** *1:05* CC
SPC **MOVIE** – Comedy *2:00* ***Spaced Out*** (Brit.; 1981) Nubile female aliens invade Earth in search of worthy men to mate with. Barry Stokes, Tony Maiden.
SV **Hot Rod TV**
TEL **Splat!**
TSN **Winter X Games**
V **Wasup**
WGN **MOVIE** – Drama *2:00* ***In Line of Duty: Siege at Marion*** (Made for TV; 1992) The FBI attempts to arrest two well-armed brothers. Ed Begley Jr., Dennis Franz. 514002
WPX **Star Trek: The Next Generation** *1:00* CC
YTV **Dog City** CC

2AM

3 **New York Undercover** *1:00*
5 **Emergency** *1:00*
10 **NYPD Blue** *1:00* CC
12 **MOVIE** – Drama *1:55* ★★ ***Last Rites*** (1988) A priest protects a woman who witnessed a mob killing and ends up falling in love with her. Tom Berenger, Daphne Zuniga.
56 **Nova** *1:00*
APT **Labradorimiut**
BET **Rap City** *1:00*
CD **Des crimes et des hommes** *1:00*
CLT **Good Sex Guide**
CNB **Squawk Box**
CNN **Sports**
COM **Double Exposure** CC
DIS **Outward Bound**
FN **From Martha's Kitchen**
GLF **Golf Channel Academy**
H&G **Savoir Faire**
LIF **Lifestyles of the Rich and Famous** *1:00*
MP **Box office**
net **sportscentral** *1:00*
NW **Business News Weekly** CC
OLN **Outdoor Journal**
RDI **Enjeux** *1:00* CC
RDS **Sports 30 Mag** CC
ROB **Bottom Line** *1:00*
STR **E! True Hollywood Story** *2:00*
SV **Auto Racing** *1:00*
TEL **Blake and Mortimer** CC
TLA **Friends** CC
TLC **Extreme Machines** *1:00*
TNN **Waltons** *1:00* CC
TSN **Sportsdesk** *1:00* CC
V **TV Asia** *1:00*
YTV **Ocean Girl** CC

2:15

BVO **Bravo!news**

2:30

31 **Star Trek: Deep Space Nine** *1:00* CC
APT **Cooking With The Wolfman**
BVO **MOVIE** – Comedy-Drama *2:00* ★★★ ***Shampoo*** (1975) A handsome California hairdresser in the 1970s juggles numerous romantic liaisons. Warren Beatty, Julie Christie. 397693
CLT **Sex TV**
CNN **Your Money**
COM **In Living Color** CC
DIS **Movie Magic** CC
FN **Ultimate Kitchens**
GLF **Golf Central**
H&G **Lofty Ideas**
MM **Fax** CC
MN1 **MOVIE** – Comedy *1:30* ***Waiting for the Man*** (1998) Bumbling associates bungle a drug deal. Glenn Plummer, Rae Dawn Chong. 829847 CC
MP **Cimetière des CD**
NW **Editors** CC
OLN **Undersea Explorer**
RDS **Football LNF** *3:00* Match éliminatoire «Wild Card» de l'AFC ou de la NFC. Équipes à déterminer. (R)
TEL **Nighthood** CC
TLA **Fresh Prince of Bel-Air**
WPX **Star Trek: Deep Space Nine** *1:00*
YTV **Anti-Gravity Room** CC

2:35

SHO **MOVIE** – Drama *2:25* ★★ ***Cutter's Way*** (1981) A disabled Vietnam veteran obsessively badgers a wealthy oil tycoon who he believes killed a young girl. Jeff Bridges, John Heard.

2:45

TV5 **à communiquer**

3AM

3 **Saturday Night Live** *1:30*

(4) (10) **Saturday Night Live** *1:30* CC

(5) **Six Million Dollar Man** *1:00*
(13) **America's Store** *3:00*
(29) **One World with Russell Simmons** *1:00*
(56) **In the Life** *1:00*
(62) **To be announced** *2:00*
(A&E) **Top 10** *1:00* CC
(BET) **BET on Jazz**
(CD) **Goût du monde** *1:00*
(CLT) **Help TV** *1:00*
(CNN) **Showbiz this Weekend**
(COM) **HBO Comedy Special: Rita Rudner** *1:00* CC
(DIS) **Animal Tracks** CC
(FN) **Hot Off the Grill**
(GLF) **The Year in Golf** *1:00*
(H&G) **Dream House**
(HIS) **Cold War** *1:00* CC
(LIF) **What's For Dinner?**
(MM) **S Club 7 in Miami**
(MM+) **MuchMore with... the Tragically Hip**
(MP) **Fax** *1:00*
(net) **sportscentral** *1:00*
(NW) **Passionate Eye** *1:00* CC
(OLN) **World of Wildlife**
(PRI) **Distant Roads**
(RDI) **Trajectoires**
(ROB) **Bottom Line** *1:00*
(SBK) **MOVIE** – Drama *2:00* ★ ***Clan of the Cave Bear*** (1986) The prehistoric tale of a girl who is raised by Neanderthal nomads after her parents are killed. Based on the novel by Jean M. Auel. Daryl Hannah, Pamela Reed.
(SV) **MOVIE** – Musical *2:00* ★★ ***Speedway*** (1968) Elvis Presley, Nancy Sinatra.
(TEL) **Ivanhoe**
(TLA) **Xena: Warrior Princess** *1:00* CC
(TSN) **TSN World of Soccer** *1:00*
(TV5) **Des chevaux et des hommes** *1:00*
(V) **Markings** *1:00*
(YTV) **Rocky & Bullwinkle** CC

3:15

(MM+) **MuchMore Videoflow** *1:45*
(TBS) **MOVIE** – Horror *2:30* ★★★★ ***The Exorcist*** (1973) A 12-year-old girl is possessed by Satan and an elderly priest is called in to save her soul. Linda Blair, Ellen Burstyn.

3:20

(PIX) **MOVIE** – Comedy-Drama *1:40* ★ ***Roadhouse 66*** (1984) Willem Dafoe, Judge Reinhold.
(SE) **CINÉMA** – Drame *1:40* ***Métier de chien*** (É.-U.; 1996) Sam Elliott, Esai Morales.

3:30

(7) **NYPD Blue** *1:00* CC
(9) **ANC News** *1:30* CC
(31) **America's Dumbest Criminals**
(68) **A Different World** CC
(BET) **To be announced** *2:00*
(CNN) **Style With Elsa Klensch**
(DIS) **Monkey Business** CC
(FN) **Ready Set Cook!**
(H&G) **Before & After**
(LIF) **Urban Peasant**
(MM) **Beavis & Butt-Head**
(OLN) **Great Outdoorsman** *1:00*
(PRI) **That's Boating** CC
(RDI) **Bulletin des jeunes**
(SPC) **Space Island One** *1:00*
(TEL) **Blazing Dragons**
(WGN) **MOVIE** – Action *2:00* ★ ***Black Belt*** (1992) A martial arts instructor protects a rock star from a crazed fan. Don "The Dragon" Wilson, Richard Beymer. 965712
(WPX) **Coach** CC
(WTN) **Shameless Shorts**
(YTV) **Woody Woodpecker** CC

3:55

(12) **MOVIE** – Suspense *1:35* ***One Good Turn*** (1995) The lives of a man and his wife are turned upside down when a figure from their past returns. Lenny Von Dohlen, Suzy Amis.

4 AM

(5) **Bionic Woman** *1:00*
(29) **Peter Benchley's Amazon** *1:00* CC
(31) **MOVIE** – Comedy *2:00* ★★ ***Baby It's You*** (1983) A working-class Italian youth pursues a relationship with a middle-class Jewish girl. Rosanna Arquette, Vincent Spano.
(56) **Return to "Giant"** *1:00*
(65) **MOVIE** – Science Fiction *2:00* ★ ***Firehead*** (1991) A Soviet defector with psychokinetic powers tries to thwart a plot by American munitions makers. Brett Porter, Christopher Plummer. 370880
(68) **One World Music Beat** *1:00* CC
(A&E) **MOVIE** – Drama *2:00* ★★ ***The Big Trees*** (1952) A greedy lumberman battles homesteaders and religious leaders. Kirk Douglas, Eve Miller. 322538
(CD) **Aimez-vous les chiens?** *2:00*
(CLT) **Movie TV**
(CMT) **Top 99 of '99 Continued** *3:00*
(CNN) **News**
(COM) **Dennis Miller Live** CC
(DIS) **Vets In Practice**
(GLF) **Golf Central**
(H&G) **Gardener's Journal**
(HIS) **Reilly: The Ace of Spies** *1:00*
(LIF) **Dish It Out**
(MM) **Monkees**
(MN1) **In the 20th Century** *2:00* Director Robert Zemeckis examines the use of drugs, alcohol and tobacco in film. CC
(MP) **Mary J. Blige: Intimate & Interactive** *1:00*
(net) **sportscentral** *1:00*
(NW) **Life & Times** *1:00* CC
(PRI) **Spectacular Spas** CC
(RDI) **Semaine verte** *1:00* CC
(ROB) **Dave Chalk Computer Show**
(STR) **E! True Hollywood Story** *2:00*
(TEL) **Fireball XL5**
(TLA) **WWF Jakked** *1:00*
(TSN) **Hockey** *2:00* Under-17 World Hockey Challenge, from Timmins, Ont.
(TV5) **Journal de TV5**
(V) **Choyce Words**
(WPX) **Coach** CC
(WTN) **Tracey Takes On...**
(YTV) **Peter Pan** CC

4:15

(TV5) **TV5 questions**

4:30

(4) **Comedy Showcase** *1:00*
(7) **Game Warden**
(10) **Minority Business Report** CC
(BVO) **Lip Gloss** – Documentary *1:15*
(CLT) **Media TV**
(CNN) **News**
(COM) **Tom Green Show** CC
(DIS) **Insectia** CC
(H&G) **Indoor Gardener**
(LIF) **Foodessence**
(MM) **Countdown** *1:30*
(OLN) **Extremists**
(PRI) **Place in Sun** CC
(ROB) **Bottom Line** *1:00*
(SPC) **VR.5** *1:00*
(TEL) **Bad Dog**
(TV5) **Nestor Burma** *1:30* CC
(V) **Aboriginal Voices** CC
(WPX) **Murphy Brown**
(WTN) **Murder Most Horrid**
(YTV) **Hurricanes**

SUNDAY

Morning

5 AM

2 6 **Ernest Angley** *1:00*
5 **Kojak** *:55*
7 **To be announced**
9 **ANC News** *1:00* CC
10 **This Old House**
11 **Jimmy Swaggart** *1:00*
29 **Matlock** *1:00*
56 **Great Performances** *1:00*
62 **Kickin' It!** *1:00*
CLT **Calculus** *2:00*
CNN **News**
COM **Butch Patterson: Private Dick**
DIS **Outward Bound**
GLF **Golf Channel Academy** *1:00*
H&G **Kitchens and Bathrooms**
HIS **War Stories** *1:00*
LIF **Jack Hanna's Animal Adventures**
MMP **MuchMore Videoflow** *5:00*
MP **Clip** *2:00*
net **sportscentral** *1:00*
NW **Fashion File** CC
OLN **Wildlife Adventures** *1:00*
PIX **MOVIE** – Western *1:00* ***Man from Monterey*** (1933) John Wayne, Ruth Hall. 561170
PRI **Hit the Spot** CC
RDI **Branché** CC
SE **CINÉMA** – Comédie *2:00* ***Boy Meets Girl*** (Can.; 1998) Sean Astin, Emily Hampshire. 708915
SHO **Welcome to Paradox** *1:00*
TEL **Ace Ventura, Pet Detective**
TLA **Hercules: The Legendary Journeys** *1:00* CC
V **Spirit of the Land** *1:00*
WPX **Murphy Brown**
WTN **French & Saunders**
YTV **Dragonball Z** CC

5:30

4 **TV.Com** CC
7 **America's Black Forum** CC
8 **Wall Street Journal Report**
10 **Today's Homeowner**
12 **Roseanne**
BET **Don Stewart Ministries** – Religion
CNN **Sports**
COM **Canadian Comedy Shorts**
DIS **Movie Magic** CC
H&G **Let's Build**
LIF **National Geographic**
NW **Culture Shock** CC
PRI **Taste of Life** CC
RDI **Temps d'affaires**
RDS **Course automobile** *1:00*
ROB **Dave Chalk Computer Show**
SPC **Prisoners of Gravity**
TEL **Dog City**
WPX **Jack Van Impe**
WTN **Keeping Mum**
YTV **Pokémon** CC

5:45

BVO **Bravo!news**

5:55

5 **News** *:35* CC
TBS **MOVIE** – Comedy *2:05* ★ ***Ernest Scared Stupid*** (1991) Ernest mistakenly releases a demon that terrorizes his fellow townfolk during Halloween. The fourth film in the series. Jim Varney, Eartha Kitt.

6 AM

2 6 **Blue Rainbow** CC
3 **7th Day Amazing Facts**
4 **Open Doors**
7 **Martha Stewart Living** CC
9 **America's Black Forum**
10 **Home Again** CC
11 CNN **News**
11 **Town & Country**
12 **The Universe of Yahweh**
13 **News** CC
TVO **Polka Dot Door**
31 **Street Sharks** CC
50 **Sheperd's Chapel**
56 **M & M Smith: For Posterity's Sake** *1:00*
60 **World Cuisine**
62 **Travel Update**
65 **Body Tech**
68 WPX **Full House** CC
A&E **New Explorers** *1:00*
BET **RW Schambach** – Religion
BVO **Crucero-Crossroads** Cultural sterotypes and personal identity are examined.
CD **Biographies: Régis Lévesque** *1:00*
COM **Three Stooges** BW CC
DIS **Wildlife Theatre**
FAM **PB & J Otter** CC
GLF **Golf Central** *3:00*
H&G **Extreme Homes**
HIS **History of Warfare** *1:00*
LIF **Weddings**
MM **Videoflow** *3:30*
MNT **MOVIE** – Adventure *1:25* ★★ ***Tarzan and the Lost City*** (1998) The lord of the jungle returns to his home to save it from ruin. Casper Van Dien, Jane March. CC
net **sportscentral** *3:00*
NW **Hot Type** CC
OLN **Great Outdoorsman**
PIX **MOVIE** – Horror *1:30* ★★★ ***Tomb of Ligeia*** (Brit.; 1964) Vincent Price, Elizabeth Shepherd. 566286
PRI **Company's Coming** CC
RDI **Semaine verte** *1:00* CC
ROB **Bottom Line** *1:00*
SHO **Tracey Ullman Show**
SPC **First Canadian Astronaut** *1:00*
STR **Best of City Lights** *1:00*
TEL **Triplets**
TFO **Livre de la jungle**
TLA **MOVIE** – Drama *2:00* ***Crossing the Bridge*** (1992) Fresh out of high school, three friends take a trip that changes their destinies. Josh Charles, Jason Gedrick.
TRE **St. Bear's Dolls Hospital**
TSN **Sportsdesk** *4:00* CC
TV5 **Cap aventure** CC
V **Sunday Line Ministries** *1:00*
WGN **Tomorrow's World**
WTN **Everyday Workout** CC
YTV **Dog City** CC

6:30

2 6 **Tell-A-Tale Town** CC
3 **Mass for Shut-ins**
4 **Due Process**
5 **Mr. Men** *1:00*
7 **Home Again**
8 **Gospel Hour** – Religion
10 40 **En forme avec Josée Lavigueur**
10 **Ron Hazelton's House Calls** CC
11 **Raccoons**
11 **Fatima**
12 **Bee Zoo's Attic**
13 **Littlest Hobo** CC
TVO **Join In!**
16 **Religion & Ethics Newsweekly**
29 **Church Service**
31 **Captain Simian and the Space Monkeys**
50 **Outdoorsman**
60 **Lehen Malti**
62 **Singsation**
65 **The Originals** CC
68 **B. Smith With Style** CC
BET **Creflo A. Dollar Jr.** – Religion
BVO **MOVIE** – Drama *2:40* ★★ ***The Shoes of the Fisherman*** (1968) A Russian cardinal spends 20 years in a Siberian labor camp. Anthony Quinn, Laurence Olivier.

(CNN) Style With Elsa Klensch
(COM) Honeymooners
(DIS) Wildlife Theatre
(FAM) Muppets Tonight!
(H&G) If Walls Could Talk
(LIF) Healthwatch Television
(NW) On the Arts CC
(OLN) Extremists
(PRI) Wok with Yan CC
(RDS) Sports 30 Mag 2:00 CC
(SHO) Dick Spanner
(TEL) Space Goofs
(TFO) Chevaliers de l'extrême
(TRE) Beezoo's Attic
(TV5) Thé ou café? 1:00
(WGN) Key of David
(WPX) Cosby Show
(WTN) You, Me & the Kids CC
(YTV) Pippi Longstocking CC

7AM

2 6 Funny Bones CC
3 City Scene
4 Rebecca's Garden
5 Coral Ridge Ministries – Religion 1:00 CC
7 U.S. Farm Report
7 Hour of Power 1:00
8 Ernest Angley – Religion 1:00
9 32 Benjamin
9 With Steve Sunday Morning
10 40 Salut, bonjour! 3:00
11 Spirit Alive
11 Food for Life
12 World Vision 1:00
13 Poetree and Friends CC
(TVO) Shining Time Station
16 Editors
29 Pulse
31 Double Dragon CC
49 Convergence
56 Never Give Up 1:00
57 Sesame Street 1:00 CC
60 Morning Waves 1:00
62 Rescue Heroes CC
65 CHUM FM 30 1:00
68 Better Homes and Gardens CC

(A&E) MOVIE – Docudrama 2:00
★★★ *Dead Ahead: The Exxon Valdez Disaster* (Made for Cable; 1992) Environmentalists and local residents battle oil company executives. John Heard, Christopher Lloyd. 162422

(BET) Bishop T.D. Jakes – Religion
(CD) Les Plus Belles Routes du monde 1:00
(CLT) Genetics 1:00
(CMT) Top 99 of '99 Continued 3:00
(CNN) Pinnacle
(COM) Jack Benny
(DIS) Profiles of Nature 1:00 CC
(FAM) Clarissa
(H&G) Modern Masters
(HIS) Boyd Gang 1:00
(LCF) Cool heures 4:00
(LIF) Family & Friends
(MP) Clip 2:30
(NW) Business News Weekly
(OLN) Wildlife Adventures 1:00
(PRI) Bynon 1:00 CC
(RDI) Matin express 2:30
(ROB) Dave Chalk Computer Show
(SBK) Creflo A. Dollar Jr.
(SE) Lapins crétins
(SHO) Dracula: The Series CC
(SPC) Ray Bradbury Theater
(STR) tvFrames 1:00
(SV) Motorcyclist
(TEL) Tom and Jerry Kids
(TFO) Bus magique
(TRE) Treetown
(V) In Touch Ministries 1:00 CC
(WGN) Miracles Now
(WPX) Honey, I Shrunk the Kids 1:00
(WTN) Beyond Medicine CC
(YTV) Anthony Ant CC

7:10

9 32 Arthur

7:20

(SE) Z'oiseaux

7:25

(MNT) MOVIE – Drama 1:35
Legalese (1998) An actress accused of murdering her brother-in-law enlists the aid of a young lawyer. Gina Gershon, Edward Kerr. CC

7:30

2 6 Animaniacs CC
3 Your New House
4 B. Smith With Style
5 Adventures of Very Roger
6 Maamuitaau – Current Events
7 Day of Discovery CC
9 32 Contes de Pierre Lapin et ses amis
9 Central Issues CC
10 Mass for Shut-ins
11 Jimmy Swaggart 1:00
11 Evangel Temple Alive
13 Owl/TV CC
13 Kenneth Copeland
(TVO) Elliot Moose
16 Hello, Mrs. Cherrywinkle
29 Voltron
31 Rambo
49 Vision mondiale 1:00
50 Wall Street Journal Report CC
62 Mythic Warriors: Guardians of the Legend CC
68 Kenneth Copeland – Religion CC
(BET) Greater St. Stephens – Religion
(CNN) Page One CC
(COM) The Warm-Up Show
(FAM) Aladdin CC
(H&G) At the Auction
(LIF) It's A Living
(NW) Venture CC
(PIX) MOVIE (BW) – Comedy 1:30
★★★ *The Palm Beach Story* (1942) Claudette Colbert, Joel McCrea. 556809
(ROB) Bottom Line 1:00
(SBK) Key of David
(SHO) Mighty Jungle CC
(SPC) Doctor Who (BW)
(SV) Legends of Stock Car Racing
(TEL) Scooby Doo
(TFO) Vraiment sauvages
(TRE) Little Star
(TV5) Rêves en Afrique
(WGN) Singsation
(WTN) At Home with Herbs CC
(YTV) Fuzzpaws CC

7:40

(SE) Pocahontas

7:55

(TVO) My Zoo

8AM

2 6 Pinky & the Brain CC
3 This Old House
4 6 Man Alive
4 7 News 1:00 CC
5 Aboriginal Voices
7 12 Hour of Power 1:00
8 9 Robert Schuller – Religion 1:00
9 32 Souris des villes, souris des champs CC
10 Today 1:00 CC
11 Prayer Palace 1:00
13 Katie & Orbie CC
13 Joyce Meyer
(TVO) Teletubbies
16 Kidsongs CC
29 Sailor Moon
31 Dr. Rock Dinosaur
50 Coral Ridge Ministries 1:00
56 Daedal Doors
57 Barney & Friends CC
60 Benny Hinn
65 Images of Iran
68 Full House CC
(CD) Grandes Énigmes de l'histoire

Sunday

Program grid is on page 60
January 9, 2000

(CLT) **Exceptional Children** *2:30*
(CNN) **Sunday Morning** *2:00*
(COM) **Whose Line Is It Anyway?**
(DIS) **Wings** *1:00* CC
(FAM) **Mad Libs** CC
(H&G) **Victory Garden**
(HIS) **Sense of History**
(LIF) **Urban Peasant**
(NW) **Fashion File** CC
(OLN) **Nice Fish**
(PRI) **Next Line** CC
(SBK) **Dr. James Kennedy** *1:00*
(SHO) **Family Revue** *2:00*
(SPC) **Captain Power** CC
(STR) **Best of MovieTelevision**
(SV) **Car & Track**
(TBS) **MOVIE** – Drama *2:35* ★★ ***Jaws 2*** (1978) Sequel to the 1975 blockbuster has Chief Brody facing another mammoth great white shark as it hunts for lunch. Roy Scheider, Lorraine Gary.
(TEL) **Caillou**
(TFO) **Aventures de Skippy**
(TLA) **From the Heart** *1:00*
(TRE) **Iris, the Happy Professor**
(TV5) **Autant savoir**
(V) **Ralph Martin**
(WGN) **Bozo Super Sunday** *1:00*
(WPX) **Family Matters** CC
(WTN) **Bella**
(YTV) **Wishbone** CC

8:10

(SE) **CINEMA** – Animation *1:25* ***Rudolph le petit renne au nez rouge*** (É.-U.; 1998)

8:25

(TVO) **Animal Numbers**

8:30

2 6 **Men in Black** CC
4 6 **Canadian Gardener** CC
5 **In Good Faith**
9 32 **Timon & Pumbaa** *:35* CC
11 **Jack Van Impe**
13 **RoadCrew** CC
(TVO) **Dream Street**
16 **Wimzie's House** CC
29 **Better Homes and Gardens**
31 **Fox 31 Forum**
49 **Il est écrit**
56 57 **Wishbone** CC
60 **Key of David**
62 **Market Watch**
65 **Hello Japan**
68 **Voltron** CC
(BET) **Bountiful Blessings** – Religion
(CD) **Grandes Aventures du XXe siècle**
(COM) **Win Ben Stein's Money**
(FAM) **Microsoap**
(H&G) **Garden Architecture**
(HIS) **Origins: History of Canada** CC
(LIF) **Inn Chef**
(NW) **Editors** CC
(OLN) **ATV Adventure**
(PRI) **Good Times Travel** CC
(RDS) **Hors-jeu avec Paul Buisson**
(ROB) **Dave Chalk Computer Show**
(SPC) **Electric Playground** – Magazine
(STR) **Hollywood Babylon**
(SV) **Stock Car Legends**
(TEL) **Toad Patrol**
(TFO) **Mais où se cache Carmen Sandiego?**
(TRE) **Crazy Quilt**
(TV5) **Les Zaps**
(V) **Benny Hinn**
(WPX) **Family Matters** CC
(WTN) **A Repair to Remember** CC
(YTV) **Tiny Toon Adventures** CC

8:40

(TVO) **William's Wish Wellingtons**

8:45

(TVO) **Polka Dot Shorts**

8:55

(TVO) **Thomas the Tank Engine and Friends**

9AM

2 6 **Guys Like Us** CC
3 4 **Today** *1:00* CC
4 6 11 **Coronation Street** *2:00* 54118/27737/15480
5 **Direct Kicks**
5 7 8 62 **Sunday Morning** *1:30* CC
7 **Matlock** *1:00* CC
9 **Day of Discovery** CC
10 **AM Live Sunday** CC
11 **It Is Written**
12 **Miracles Now**
13 **Acorn the Nature Nut** CC
13 **Many Voices, Many Visions**
(TVO) **Magic Adventures of Mumfie**
16 **Barney & Friends** CC
29 **Fox News Sunday** *1:00*
30 **Teletubbies**
31 68 **Fox News Sunday** *1:00* CC
50 **Home Again**
56 **Arthur** CC
57 **Inside Albany**
60 **Lamire** *1:00*
65 **Mix TV Russia** *1:00*
(A&E) **Breakfast With the Arts** *1:30*
(APT) **Takuginai**
(BET) **Bobby Jones Gospel** – Religion *1:00*
(CD) **M*A*S*H** – Comédie
(COM) **Best of Open Mike** *1:00* CC
(DIS) **Flightpath** *1:00* CC
(FAM) **Clarissa**
(H&G) **In the Workshop**
(HIS) **Great Fog** *1:00*
(LIF) **Lighten Up with Rose Reisman**
(MNT) **MOVIE** – Drama *1:50* ★★ ***Great Expectations*** (1998) The updated adaptation of the Charles Dickens classic. Ethan Hawke, Gwyneth Paltrow. CC
(net) **Get A Grip on Golf**
(NW) **BBC World News** CC
(OLN) **Fish 'n Canada**
(PIX) **MOVIE** – Western *1:30* ***Son of a Gunfighter*** (1966) Russ Tamblyn, Kieron Moore. 435915
(PRI) **On Top of the World Too** CC
(RDS) **Monde du sport** CC
(ROB) **Bottom Line** *1:00*
(SBK) **Disney's Doug** CC
(SPC) **Battlestar Galactica** *1:00*
(STR) **Mediatelevision**
(SV) **American Musclecar**
(TEL) **Redwall**
(TFO) **Alana ou le futur imparfait**
(TLA) **Pacesetters**
(TLC) **Men in Tool Belts**
(TRE) **Pirates**
(TV5) **Petit Journal**
(V) **Creflo A. Dollar Jr.**
(WGN) **Charles in Charge**
(WPX) **Boy Meets World** CC
(WTN) **Debbie Travis' Painted House** CC
(YTV) **Flintstones** CC

9:05

9 32 **Animaniacs** CC

9:10

(TVO) **Tots TV**
(BVO) **Bravo!news**

9:20

(TVO) **Elliot Moose Costumed Shorts**

9:30

2 6 **Sabrina, the Teenage Witch** CC
5 **Angler and Hunter**
9 32 **Doug** CC
10 **Rochester In Focus** CC
11 **World Vision**
12 **Hellenic**
13 **Wonder Why?** CC
(TVO) **Zoboomafoo**
16 **Teletubbies** CC
30 **Tribulations du cabotin**

50 Your New House
56 World of Collector Cars
57 New York Expeditions
APT Best of Takuginai
BVO MOVIE – Drama *1:50* ***High Wind in Jamaica*** (Brit.; 1965) Children become unlikely swashbucklers when pirates board their ship. Anthony Quinn, James Coburn.
CD Arpents verts
FAM Blossom CC
FN Two Fat Ladies – Cooking
H&G Just Ask Jon Eakes
LIF What's For Dinner?
MM Pop-Up Video
MP S*P*A*M
net Around the Green
NW Mansbridge One on One CC
OLN Fish On
PRI Avventura CC
RDI Point de presse *1:00*
RDS Chasse et pêche max *:35*
SBK Disney's Recess CC
STR F.Y.E!
SV Legends of Motorsport
TEL Pippi Longstocking
TFO Bande à Mozart
TLA Making It
TLC Men in Tool Belts
TRE Ants In Your Pants
TV5 Mission Pirattak
V Key of David
WGN Charles in Charge
WPX Malibu, CA
WTN Her Money CC
YTV Jetsons CC

9:35

SE CINÉMA – Drame *1:50* ★★★ ***Des dieux et des monstres*** (É.-U.; 1998) Ian McKellen, Brendan Fraser.

9:45

9 32 Parcelles de soleil CC

9:55

TVO Elliot Moose Animated Shorts

10 AM

2 6 Garth Turner Business Show CC
3 10 Meet the Press *1:00* CC
4 Flashpoint CC
5 Star Trek: The Next Generation *1:00* CC
7 Healthy Living
9 32 Jour du Seigneur *1:00* CC
10 Vision mondiale *1:00*
11 Bingo
12 World Wildlife Fund
13 The Canadian Farm CC
TVO Bananas in Pyjamas
16 Dragon Tales CC
29 MOVIE – Mystery *2:00* ***Perry Mason: The Case of the Maligned Mobster*** (Made for TV; 1991) A mobster with a murderous past is charged with killing his wife and it's up to his top-notch lawyer to prove he was framed. Raymond Burr, Barbara Hale. 52828
30 Charlot, le petit veau – Dessins animés
40 Dr Rioux
49 Carrefour de l'habitation *Début:* Tout sur l'achat d'une maison neuve et les projets de rénovation.
56 MotorWeek
57 Anyplace Wild CC
60 Hora H *1:00*
65 Eye on Asia *1:00*
68 Baywatch Hawaii *1:00* CC
APT Stories of Tuktu
BET Video Gospel
CD CINÉMA – Comédie dramatique *2:00* ★★★ ***Lancer-frappé*** (É.-U.; 1977) Paul Newman, Michael Ontkean.
CMT CMT Morning *1:00*
CNN NFL Preview *1:00* CC
COM Bizarre
DIS Inventing the Future: 2000 Years of Discovery *2:00* CC
FAM MOVIE – Comedy *1:45* ★★★ ***Gus*** (1976) A football-kicking mule takes a losing team to first place. Edward Asner, Don Knotts. CC
FN Emeril Live *1:00*
GLF Golf Talk Live *1:00*
H&G This Old House
HIS Adventurers *1:00*
LIF Gentle Doctor – Pet Care
MM Damix *1:00*
MM+ MuchMore with... Big Sugar
MP Box office
net Triathlon *1:00*
NW Passionate Eye *1:00* CC
OLN Fishful Thinking
PRI Taste of Life CC
ROB Dave Chalk Computer Show
SBK Disney's Sabrina
SHO Nancy Drew CC
SPC Star Trek *1:00*
STR Best of FashionTelevision
SV Powerboat TV
TEL Sonic Underground
TFO Bibi et Zoé
TLA Creflo A. Dollar Jr.
TLC Hometime
TNN Inside Nascar *1:00* CC
TRE Open Sesame
TSN Sportsdesk Extra *1:00*
TV5 Journal de TV5
V Kenneth Copeland
WGN Full House CC
WPX MOVIE – Drama *2:00* ★★★ ***The Bear*** (Fr.; 1989) An orphaned bear cub forms a relationship with an adult bear. Jack Wallace, Tcheky Karyo. 39034
WTN Cooking for Love
YTV Alvin & the Chipmunks CC

10:05

TVO Art Attack
RDS Bonne pêche *:35*

10:15

MM+ MuchMore Videoflow *1:45*
TV5 TV5 questions

10:30

2 6 Hour of Power *1:00* CC
4 B. Smith With Style
5 7 62 Face the Nation CC
7 13 50 This Week With Sam and Cokie *1:00* CC
8 Showcase of Homes
11 Bingo
12 It Seems Like Yesterday CC
13 People's Church *1:00*
TVO Country Mouse and City Mouse
16 Keystone Cops
30 CINÉMA – Dessins animés *1:00* ★★ ***Blanche-Neige, la nouvelle aventure*** (É.-U.; 1989) 465441
40 Bugs Bunny
49 Habitaction
56 Autoline Detroit
57 New Yankee Workshop CC
A&E Open Book
APT Spirit Bay
BET Lead Story
COM Saturday Night Live *1:30*
H&G New Yankee Workshop
LIF Good Dog!
MP Cimetière des CD
OLN Real Fishing
PIX MOVIE – Drama *1:30* ★ ***Cover Me Babe*** (1970) Robert Forster, Sondra Locke. 384118
PRI Franchise TV CC
RDI Facture CC
ROB Bottom Line *1:00*
SBK Disney's Recess
SHO Beachcombers CC
STR In Focus *1:00*
SV Maximum Marine
TEL Patrol
TFO Arsène Lupin

SUNDAY

(TLA) **Kenneth Copeland**
(TLC) **Hometime**
(TRE) **St. Bear's Dolls Hospital**
(TV5) **Chorales en concert**
(V) **Armor of God**
(WGN) **Family Matters** CC
(WTN) **Bonnie Stern Entertains** CC
(YTV) **Huckleberry Hound** CC

10:35

(TBS) **MOVIE** – Comedy *2:15* ★★ ***Dumb & Dumber*** (1994) A nitwit limo driver and his pal travel across America to return a suitcase. Jim Carrey, Jeff Daniels.

10:40

(RDS) **Randonnées Québec** *:35*

10:45

(16) **MOVIE** – Drama *3:45* ★★★★ ***Lawrence of Arabia*** (Brit.; 1962) A sweeping epic of T.E. Lawrence's efforts to rally the Bedouins to the Allied cause. Peter O'Toole, Alec Guinness.

10:50

(MNT) **MOVIE** – Drama *1:55* ★★★ ***Eve's Bayou*** (1997) Chronicling the dramas of a large, wealthy black family in 1962 Lousiana. Jurnee Smollett, Samuel L. Jackson. CC

11AM

(3) **Showcase of Homes**
(4) (6) (11) **Riverdale** *1:00* CC
(4) **Meet the Press** *1:00* CC
(5) **The Crow: Stairway to Heaven** *1:00* CC
(5) **Tech Now!** – Computers
(9) (32) **Point de presse**
(9) **Wall Street Journal Report** CC
(10) (40) **Évangélisation 2000**
(11) **Home Tour**
(12) **Real Fishing**
(TVO) **Wishbone**
(49) **Y'a plein d'soleil** *1:00* CC
(56) **World Business Review**
(57) **Hometime** CC
(60) **Lampsis** *1:00* 716267
(62) **Michigan Replay**
(65) **Eye on Asia**
(68) **V.I.P.** – Crime Drama *1:00* CC
(A&E) **House Beautiful** *1:00* CC
(APT) **From Spirit to Spirit**
(BET) **Heart & Soul** – Health
(CLT) **French in Action** *1:00*
(CMT) **CMT's Top 10 CDs** *1:00*
(CNN) **Evans & Novak**
(FN) **Bocuse D'or** *1:00*
(GLF) **Challenge Golf** *1:00*
(H&G) **Let's Build**
(HIS) **Secret Army** *1:00*
(LCF) **Hercule contre Arès**
(LIF) **Vintage Vintage**
(MM) **MuchOnDemand** *1:00*
(MP) **Fax** *1:00*
(net) **NFL This Morning** *1:00*
(NW) **Business News Weekly** CC
(OLN) **Ironjack**
(PRI) **Business Television** CC
(RDI) **Griffe** CC
(SBK) **Honey, I Shrunk the Kids** *1:00* CC
(SHO) **Lonesome Dove** *1:00* CC
(SPC) **Captain Power** CC
(SV) **Ship Shape TV**
(TEL) **Rescue Heroes** CC
(TFO) **Lunatiques** CC
(TLA) **Life With Chuck Singleton**
(TLC) **Home Again**
(TNN) **Raceday** *1:00*
(TRE) **Beezoo's Attic**
(TSN) **Off The Dock Adventures**
(TV5) **Kiosque** *1:00*
(V) **Reflections on Islam**
(WGN) **Fresh Prince of Bel-Air** CC
(WTN) **Intimate Portrait** – Profiles *1:00*
(YTV) **Garfield and Friends** CC

11:15

(RDS) **Vacances nature** *:35*

11:20

(BVO) **Bravo!news**

11:25

(SE) **CINÉMA** – Drame *1:45* ★★ ***Le Secret des anges*** (É.-U.; 1998) Polly Walker, Vincent Perez.

11:30

(2) (6) **Game On** CC
(7) **Roger Ebert & the Movies** CC
(8) **Face the Nation** CC
(9) (32) **Médias**
(9) **This Week With Sam and Cokie** *1:00* CC
(10) (40) **Complètement marteau**
(11) **Home Tour**
(12) **New World Wine Tour**
(13) **Maclean's TV** CC
(TVO) **Sci-Squad**
(30) **CINÉMA** – Dessins animés *2:00* ★★ ***Dinosabella*** (Téléfilm japonais; 1989) 153511
(56) **Back to Back**
(57) **This Old House** CC
(62) **Sports Zone**
(65) **Chin Chin Sunday**
(APT) **My Partners, My People**
(BET) **Johnnie Cochran Tonight**
(BVO) **MOVIE** – Adventure *2:45* ★★★★ ***The Guns of Navarone*** (1961) Allied commandos land in Greece to destroy a pair of huge German cannons. Gregory Peck, David Niven. CC
(CNN) **Reliable Sources**
(H&G) **Home Additions**
(LCF) **Batman**
(LIF) **Images**
(NW) **Century of Sport** CC
(OLN) **Adventure Racer**
(PRI) **Your Health** CC
(RDI) **Accent francophone**
(ROB) **Dave Chalk Computer Show**
(SPC) **Electric Playground** – Magazine
(STR) **Scanning the Movies**
(SV) **Wavefarer**
(TEL) **Blaster's Universe** CC
(TFO) **Unique au monde**
(TLA) **Leroy Thompson**
(TLC) **Home Again**
(TRE) **Treetown**
(TSN) **NFL Countdown** *1:00*
(V) **Hour of Power** *1:00* CC
(WGN) **Malibu, CA** CC
(YTV) **Woody Woodpecker** CC

11:45

(FAM) **MOVIE** – Drama *1:45* ★★ ***Kayla*** (Can.; Ger.; 1997) The 12-year-old son of a missing Arctic explorer trains an abused wild dog. Tod Fennell, Meredith Henderson. CC

11:50

(RDS) **Passion plein air** *:40*

Afternoon

Noon

(2) (6) **NFL Blast**
(4) (6) **Moving On**
(4) **MOVIE** – Drama *2:00* ***Ruby Jean and Joe*** (Made for Cable; 1995) A has-been rodeo star forges a unique friendship with a 17-year-old hitchhiker. Tom Selleck, Rebekah Johnson.
(5) **Exploring Under Sail** CC
(5) (7) (8) (62) **NFL Today** *1:00* CC
(7) **News** CC
(9) (32) (RDI) **Le Midi** CC
(10) (40) **Via TVA**
(11) **Man Alive**
(11) **Home Check** CC
(12) **Dave Chalk Computer Show** CC
(13) **Vicki Gabereau** *1:00* CC
(TVO) **Fourth Reading**
(29) **Star Trek: Deep Space Nine** *1:00* CC

(31) (50) **NFL Sunday** *1:00* CC
(49) **Les Pierrafeu**
(56) **Editors**
(57) **Rod & Reel: Streamside**
(60) **Edo Kai Tora** *1:00*
(65) **Johnny Lombardi's Festival Italiano** *2:00*
(68) **MOVIE** – Drama *2:00* ★★★ ***Easy Rider*** (1969) Two free-spirited bikers hit the open road to discover America. Peter Fonda, Dennis Hopper.
(A&E) **Ancient Mysteries** *1:00*
(APT) **Sharing Circle**
(BET) **Fannie Mae**
(CD) **15 ans Juste pour rire**
(CLT) **Business Challenge**
(CMT) **Heart & Home** *3:00*
(CNN) **Late Edition** *1:30* CC
(COM) **Three Stooges** (BW) CC
(DIS) **Discovery Connection** CC
(FN) **From Martha's Kitchen**
(GLF) **Golf Channel Academy**
(H&G) **Dream House**
(HIS) **Secret Army** *1:00*
(LCF) **Princesse du Nil**
(LIF) **TV GUIDE Television** "Blind Date"; Andrea Thompson; "Relic Hunter"; sisters.
(MM) **MuchMegaHits** *1:00*
(MM+) **SpeakEasy** *1:00* Featuring singer-songwriter Tori Amos. (R) CC
(MN2) **The Sopranos** *1:00* A contract is put out on Tony. CC
(MN3) **MOVIE** – Comedy *1:30* ***Overnight Delivery*** (1996) Paul Rudd, Reese Witherspoon. CC
(MN4) **MOVIE** – Comedy *1:35* ★★★ ***Clockwatchers*** (1997) A quartet of unhappy office temps dreams of bigger, better jobs. Toni Collette, Parker Posey. CC
(MP) **Smash Hits Poll Winners Party** *1:15*
(net) **Ice Time With Debbi Wilkes**
(NW) **NW Today** CC
(OLN) **Complete Angler**
(PIX) **MOVIE** (BW) – Comedy *1:00* ★ ***Creature From the Haunted Sea*** (1961) Antony Carbone, Betsy Jones-Moreland. 195625
(PRI) **In the Heat of the Night** *1:00* CC
(ROB) **Bottom Line** *1:00*
(SBK) **MOVIE** – Drama *2:00* ★★ ***Great Balls of Fire!*** (1989) A biographical account of '50s rock 'n' roll legend Jerry Lee Lewis. Dennis Quaid, Winona Ryder.
(SHO) **Robocop** *1:00* CC
(SPC) **Ray Bradbury Theater**
(STR) **Star! Specials!** *1:00*
(SV) **MOVIE** – Musical *2:00* ★★ ***Speedway*** (1968) A stock car racer is hounded by a sexy tax collector who's after the $145,000 in back taxes that he owes the government. Elvis Presley, Nancy Sinatra.
(TEL) **Scooby Doo**
(TFO) **Bouillon de culture** *1:10*
(TLA) **Family Matters**
(TLC) **Home Savvy**
(TNN) **NASCAR Garage**
(TRE) **Little Star**
(TV5) **Journal de TV5**
(WGN) **Lost World** *1:00* CC
(WPX) **Hercules: The Legendary Journeys** *1:00*
(WTN) **You, Me & the Kids** CC
(YTV) **Pippi Longstocking** CC

12:15

(TV5) **CINÉMA** – Drame *1:30* ★★★ ***Pardaillan*** (Téléfilm français; 1996) Jean-Luc Bideau, Guillaume Canet.

12:30

(2) (6) **To be announced**
(4) (6) **Great Canadian Food**
(7) **Spotlight on the News** CC
(9) (32) **Semaine verte** *1:00* CC
(9) **Roger Ebert & the Movies** CC
(10) (40) **Fais-en ton affaire**
(11) **Miracles Now**
(11) (12) **Pet Guys**
(TVO) **Allan Gregg in Conversation with...**
(49) **Petit Journal**
(56) **The McLaughlin Group**
(57) **MotorWeek** CC
(APT) **Aboriginal Voices**
(CD) **Quatrième dimension**
(CLT) **Taking the Lead**
(COM) **Honeymooners**
(DIS) **Beyond 2000**
(FN) **Ultimate Kitchens**
(GLF) **Golf Channel Junior Academy**
(H&G) **Awesome Interiors**
(LCF) **Spirou** CC
(LIF) **Little Miracles**
(net) **Figure Skating** *1:30* ISU Grand Prix Cup of Russia.
(NW) **Moral Divide** CC
(OLN) **Fishing with Shelley and Courtney**
(RDI) **Bulletin des jeunes**
(RDS) **Football LNF** *3:30* Match éliminatoire «Wild Card» de l'AFC ou de la NFC. Équipes à déterminer. (L)
(SPC) **Weird Science**
(TEL) **Donkey Kong Country**
(TLA) **Family Matters**
(TLC) **Home Savvy**
(TNN) **Trucks!** CC
(TRE) **Iris, the Happy Professor**
(TSN) **Bowling** *1:30* PBA Bowling Stadium Nationals, from Reno, Nev.
(V) **Joyce Meyer**
(WTN) **Beyond Medicine** CC
(YTV) **Catdog** CC

12:45

(MN1) **In the 20th Century** *1:25* Renowned filmmakers discuss assorted cinematic subjects. CC

12:50

(TBS) **MOVIE** – Horror *2:05* ★★ ***Poltergeist II: The Other Side*** (1986) The Freelings abandon their home two months after the events in "Poltergeist," but can't seem to escape the unruly spirits. JoBeth Williams, Craig T. Nelson.

1 PM

(2) (5) (6) (7) (8) (62) **NFL Playoffs** *3:00* Coverage of an AFC Wild Card game. Teams to be announced. [If an NFL Playoff game does not air at this time, alternate programming will be provided.] (L) CC
(4) (6) **Pamela Wallin & Company** *1:00*
(7) **MOVIE** – Drama *2:00* ***The Late Shift*** (Made for Cable; 1996) Documents the battle between late-night talk-show hosts Jay Leno and David Letterman for Johnny Carson's coveted time slot. Kathy Bates, Daniel Roebuck.
(10) **The Gifts of Medical Technology** CC
(11) **Country Canada**
(11) **Science Show**
(12) **Movie Show**
(13) **Mason Lee: On the Edge** CC
(TVO) **Diplomatic Immunity** CC
(29) **MOVIE** – Drama *2:30* ★★★ ***The Doctor*** (1991) A gruff surgeon changes his cold bedside manner when he's diagnosed with throat cancer. William Hurt, Christine Lahti. 359441
(31) **NFL Playoffs** *3:00* Coverage of an NFC Wild Card game. Teams to be announced. [If an NFL Playoff game does not air at this time, alternate programming will be provided.] (L) CC

49 **CINÉMA** – Comédie *2:00* ★★ ***Pour en finir avec papa*** (É.-U.; 1994) Macaulay Culkin, Ted Danson. 270996 CC
50 **Lighter Side of Sports** CC
56 **Off the Record**
57 **EastEnders** *1:00*
60 **South Asian News**
A&E **Just Ask George** *1:00*
APT **Nedaa: Your Eyes on the Yukon** *1:00*
CD **Bonanza** *1:00*
CLT **It's Strictly Business**
COM **Jack Benny**
DIS **Discover Magazine** *1:00* CC
FN **Two Fat Ladies** – Cooking
H&G **Savoir Faire**
HIS **Scorched Earth** *1:00*
LCF **Chahut au bahut** CC
LIF **Real Families**
MM **Videoflow** *3:00*
MM+ **MOVIE** – Drama *2:00* ***Sweetwater*** (Made for TV; 1999) A TV reporter tracks down the lead singer of a 1960s band that disappeared after performing at Woodstock. Amy Jo Johnson, Kelli Williams.
MN2 **MOVIE** – Comedy *1:45* ★★ ***Still Crazy*** (Brit.; 1998) Stephen Rea, Billy Connolly. CC
NW **Money Show** CC
OLN **Nice Fish**
PIX **MOVIE** – Science Fiction *1:55* ★★ ***Highlander*** (1986) Christopher Lambert, Roxanne Hart. CC
PRI **All in the Family** CC
RDI **Zone libre** *1:00* CC
ROB **Dave Chalk Computer Show**
SHO **Sweating Bullets** *1:00* CC
SPC **Twilight Zone** A washed-up baseball star (Marc Singer) travels back in time to play in a game in 1910. CC
STR **Uncut**
TEL **Max Steel**
TLA **The Parent 'Hood** CC
TLC **How-2 Crew**
TNN **Car and Driver Television** CC
TRE **Crazy Quilt**
V **People's Church** *1:00*
WGN **Evening of Stars** *4:00* Lauryn Hill performs at the 19th annual telethon for the United Negro College Fund. CC
WPX **Beastmaster** *1:00*
WTN **Spiritual Journey**
YTV **Wild Thornberry's** CC

1:10
SE **CINÉMA** – Aventure *1:35* ★★ ***Chapeau melon et bottes de cuir*** (É.-U.; 1998) Ralph Fiennes, Uma Thurman. CC
TFO **Ecce Homo** *:50*

1:15
MP **Clip** *2:45*

1:30
5 **Ag Vision**
9 32 **Second regard** CC
10 40 **Boutique TVA** *1:00*
10 **Olympic Gold** CC
11 **Canadian Gardener**
11 **Science Show**
12 **Northwood**
13 **First Story** CC
TVO **Homestyle**
30 **Joyau de la couronne** *1:00* CC
50 **American Athlete** CC
56 **Religion & Ethics Newsweekly**
60 **Bollywood Blvd.**
CLT **Money Machine**
CNN **Earth Matters** CC
COM **The Warm-Up Show**
FAM **Bill Nye the Science Guy** CC
FN **Calling all Cooks**
H&G **Lofty Ideas**
LCF **Chair de poule** *1:00* CC
LIF **Canadian Living Television**
MN3 **MOVIE** – Suspense *2:15* ★ ***The End of Violence*** (1997) Bill Pullman, Andie MacDowell. CC
NW **Foreign Assignment** CC
OLN **ATV Adventure**
PRI **All in the Family** CC
ROB **Bottom Line** *1:00*
SPC **Purple Monster Strikes** – Serial
STR **Hollywood Babylon**
TEL **Legend of Calamity Jane**
TLA **The Parent 'Hood** CC
TLC **How-2 Crew**
TNN **My Classic Car** CC
TRE **Pirates**
WTN **Best Places to Kiss** CC
YTV **Angry Beavers** CC

1:35
MN4 **TM News** CC

1:45
TV5 **Images de pub**

2PM
4 6 **In the Company of Women**
5 **Cityline** *1:00*
9 32 **Scully rencontre** CC
9 **MOVIE** – Drama *2:00* ***Skyward*** (Made for TV; 1990) A former stunt flyer helps a teenage paraplegic fulfil her dream of piloting her own airplane. Susy Gilstrap, Bette Davis. 72977
11 **Town & Country**
11 **Linda's Money Show**
12 **World of Skiing**
13 **Our Pill Epidemic** *1:00* Examining the misuse of prescription drugs.
TVO **More to Life** *1:00*
50 **MOVIE** – Drama *2:00* ★★★ ***Fresh*** (1994) A 12-year-old public school student who moonlights as a drug courier must use his considerable street smarts to survive. Sean Nelson, Giancarlo Esposito.
56 **Impressionists on the Seine**
57 **MOVIE** – Musical *1:30* ★★★★ ***Lili*** (1953) A teenager joins a carnival and falls for a married magician. Leslie Caron, Mel Ferrer.
60 **Noi Oggi**
65 **Speakers Corner** CC
68 **A Different World** CC
A&E **The Making of 'The Crossing'**
APT **Our People** *1:00*
CD **Hawaï 5-O** *1:00*
CLT **Media Almanac**
CNN **World Report** *1:00* CC
COM **Whose Line Is It Anyway?**
DIS **Untangling the Minds: The Legacy of Dr. Heinz Lehmann** *1:00* CC
FAM **Great African Wildlife Rescue**
FN **The Best Of**
GLF **The Year in Golf** *1:00*
H&G **Interiors by Design**
HIS **MOVIE** – Drama *2:30* ★★ ***Anzio*** (Fr.; Italian; 1968) A war correspondent joins Allied troops preparing for the 1944 landing in Italy. Robert Mitchum, Peter Falk.
LIF **Craftscapes**
MN4 **MOVIE** – Drama *2:00* ★★ ***Great Expectations*** (1998) Ethan Hawke, Gwyneth Paltrow. CC
net **CHL Hockey** *3:00* Sudbury Wolves at Mississauga Ice-Dogs. (L)
NW **Antiques Roadshow** *1:00* CC
OLN **Fish 'n Canada**
PRI **Golden Girls** CC

(RDI) **Un Canadien à Mexico** CC
(SBK) **MOVIE** – Drama *2:00* ★★ ***The Secret Passion of Robert Clayton*** (Made for Cable; 1992) A district attorney dukes it out in the courtroom with his defence-attorney father. John Mahoney, Scott Valentine.
(SHO) **MOVIE** – Drama *2:00* ***Wild Thing*** (1987) An orphaned toddler grows up on the streets and becomes a hero to street people. Robert Knepper, Kathleen Quinlan. 383793
(SPC) **MOVIE** (BW) – Comedy *2:00* ★★ ***Abbott and Costello Meet Dr. Jekyll and Mr. Hyde*** (1953) Bud and Lou play a pair of American detectives on the trail of Dr. Jekyll. Bud Abbott, Lou Costello.
(STR) **Behind the Scenes**
(SV) **Powerboating** UIM European Grand Prix, from Savona, Italy.
(TEL) **Mythic Warriors: Guardians of the Legend**
(TFO) **Un jour, une fête**
(TLA) **Full House**
(TLC) **Home Again**
(TNN) **Horsepower TV** CC
(TRE) **Ants In Your Pants**
(TSN) **Fins & Skins**
(TV5) **Va savoir**
(V) **700 Club**
(WPX) **Xena: Warrior Princess** *1:00*
(WTN) **Off the Map** CC
(YTV) **Stickin' Around** CC

2:10

(MN1) **MOVIE** – Action *1:55* ★★ ***Mercury Rising*** (1998) An FBI agent tries to protect an autistic boy from a ruthless bureaucrat. Bruce Willis, Alec Baldwin. CC

2:15

(BVD) **MOVIE** – Musical *1:45* ★★ ***Irish Eyes Are Smiling*** (1944) Irish-American composer Ernest R. Ball romances a showgirl. Monty Wooley, June Haver.

2:30

4 6 **Fashion File** CC
9 32 **Entrée des artistes** CC
10 40 **Infopublicité**
11 **Distant Roads**
11 **Business Television**
12 **The Driver's Seat**
16 **Austin City Limits** *1:00*
30 **Exploration** *1:00* CC
56 **Paul Stankard: Inventing Illusions**
60 **Solomusica**
65 **Mediatelevision** CC
68 **A Different World** CC
(A&E) **American Justice**
(CLT) **Editors**
(COM) **Win Ben Stein's Money**
(FAM) **Darkwing Duck** CC
(FN) **In Food Today**
(H&G) **Room for Change**
(LCF) **Robinson Sucroe**
(LIF) **Craftscapes**
(OLN) **Fish On**
(PRI) **Golden Girls**
(RDI) **Culture-Choc** CC
(ROB) **Dave Chalk Computer Show**
(STR) **Extreme Close-Up**
(SV) **Powerboating** UIM German Grand Prix, from Travemunde.
(TEL) **Cybersix**
(TFO) **CINÉMA** – Drame *1:30* ★★ ***Amy*** (É.-U.; 1981) Jenny Agutter, Barry Newman.
(TLA) **Full House**
(TLC) **Home Again**
(TNN) **To be announced**
(TRE) **Open Sesame**
(TSN) **NHLPA: Be a Player!**
(TV5) **Journal de France 2**
(V) **Food for Life**
(WTN) **In Fashion**
(YTV) **Batman Beyond** CC

2:45

(MN2) **MOVIE** – Drama *1:45* ***Legalese*** (1998) Gina Gershon, Edward Kerr. CC
(SE) **CINÉMA** – Drame *1:45* ★★ ***L'Empreinte des corbeaux*** (É.-U.; 1998) Cuba Gooding Jr, Tom Berenger.

2:55

(PIX) **MOVIE** – Adventure *1:35* ★★ ***Highlander II: The Quickening*** (1991) Christopher Lambert, Virginia Madsen. CC
(TBS) **MOVIE** – Thriller *2:00* ***Man's Best Friend*** (1993) A reporter rescues a dog from a science lab, only to discover it's been genetically engineered. Ally Sheedy, Lance Henrikson.

3PM

4 6 **Sunday Encore** *1:00* A profile of Canadian tenor Ben Heppner.
4 **Lighter Side of Sports** CC
5 **Real Fishing**
7 **Entertainment Tonight** *1:00* CC
9 32 **Jamais sans mon livre** *1:00*
10 40 **Quilles** *1:00*
11 **World Vision** *1:00*
11 **Dave Chalk Computer Show**
12 13 **NBA Basketball** *2:30* Vancouver Grizzlies at Toronto Raptors. (L) CC
(TVO) **Complete Rider**
56 **Live From Lincoln Center** *1:30*
60 **Golf** *2:30* Third-round coverage of the PGA Mercedes Championship, from Lahaina, Hawaii.
65 **n3tv** CC
68 **Cosby Show** CC
(A&E) **MOVIE** – Thriller *2:00* ★ ***No Place to Hide*** (Made for TV; 1981) A young woman has trouble convincing her family that she is being stalked. Kathleen Beller, Mariette Hartley. 529354
(APT) **From Spirit to Spirit**
(CD) **Enquêtes d'Hetty** *1:00*
(CLT) **Dotto on Data** *1:00*
(CMT) **Chevy Top 20 Countdown** *2:00*
(CNN) **Your Health** CC
(COM) **Best of Open Mike** *1:00* CC
(DIS) **Stuntmasters** *1:00*
(FAM) **Aladdin** CC
(FN) **Emeril Live** *1:00*
(GLF) **Golf Talk Live** *1:00*
(H&G) **This Small Space**
(LCF) **Mégabogues** CC
(LIF) **Martha Stewart Living**
(MM+) **Countdown** *1:30*
(NW) **Hot Type** CC
(OLN) **Fishful Thinking**
(PRI) **Cheers** CC
(RDI) **Enjeux** *1:00* CC
(ROB) **Bottom Line** *1:00*
(STR) **E! True Hollywood Story** *2:00*
(SV) **Snowmobiler Television**
(TEL) **Ivanhoe**
(TLA) **Beastmaster** *1:00*
(TLC) **Extreme Machines** *1:00* Examining the systems and machinery of various aircraft carriers. (R)
(TNN) **Monster Truck Competition** *1:30*
(TRE) **St. Bear's Dolls Hospital**
(TSN) **Mr. Olympia** *1:00*
(TV5) **Journal belge**
(V) **Jack Van Impe**
(WPX) **MOVIE** – Comedy *2:00* ★★★ ***Say Anything...*** (1989) A

charming high school outsider falls hard for the beautiful class brain. John Cusack, Ione Skye. 533880
(WTN) **World's Greatest Spas** CC
(YTV) **ReBoot** CC

3:30

(4) **Olympic Gold** CC
(5) **OHL Hotline**
(11) **New World Wine Tour**
(TVO) **Home Check**
(16) **George Burns and Gracie Allen Show** (BW)
(29) **NFL Pregame Show**
(30) **CINÉMA** – Dessins animés *1:30* ★★★ ***Les Douze Travaux d'Astérix*** (Fr.; 1976) 703070
(49) **Box office**
(57) **Man Who Planted Trees** – Documentary
(65) **MOVIE** – Drama *2:30* ★★★ ***Field of Dreams*** (1989) An Iowa farmer faces ridicule when he insists a mysterious voice is directing him to build a baseball diamond in his cornfield. Kevin Costner, Amy Madigan. 743248
(68) **NFL Pregame Show** CC
(APT) **My Partners, My People**
(CNN) **World Beat**
(FAM) **Lion King's Timon & Pumbaa**
(H&G) **One House, Two Looks**
(LCF) **Débrouillards**
(LIF) **Martha Stewart Living**
(NW) **Culture Shock** CC
(OLN) **Real Fishing**
(PRI) **Cheers** CC
(SV) **Snowcross Television**
(TEL) **Young Robin Hood**
(TRE) **Beezoo's Attic**
(TV5) **Journal suisse**
(V) **Faithville**
(WTN) **Dancing at the Palais** CC
(YTV) **Shadow Raiders** CC

3:45

(MN3) **The Sopranos** *1:00* CC

4 PM

(2) (6) (29) (50) (68) **NFL Playoffs** *3:00* Coverage of an NFC Wild Card game. Teams to be announced. [If an NFL Playoff game does not air at this time, alternate programming will be provided.] (L) CC
(3) (4) (10) **Skiing** *1:00* U.S. Nordic Combined World Cup, from Steamboat, Colo. CC
(4) (6) **Canadian Reflections** CC
(5) **Hercules: The Legendary Journeys** *1:00* Hercules visits a small village to help Lilith deal with her troubled teenage daughter. (R) CC
(5) (7) (8) (62) **College Basketball** *2:00* Duke Blue Devils at Maryland Terrapins. [Tentatively Scheduled] (L) CC
(7) (9) (13) **Figure Skating** *2:00* USFSA Winter Open. CC
(9) (32) **De bouche à oreille** *1:00*
(10) (40) **CINÉMA** – Fantaisie *2:00* ★★★ ***Le Jardin secret*** (É.-U.; 1993) Kate Maberly, Heydon Prowse. 2809/400809
(11) **Snowmobile TV**
(11) **Table for Two**
(TVO) **Charlie White's Fishing Machine**
(16) **Jack Benny**
(31) **NFL Postgame** CC
(49) **Alfred Hitchcock présente**
(57) **Burt Wolf: Travels & Traditions** CC
(APT) **Native Voices**
(BVO) **Ed Sullivan's Rock 'n' Roll Classics**
(CD) **Assassinat de Lincoln** *2:00*
(CLT) **MOVIE** – Science Fiction *2:00* ★★ ***Starman*** (1984) Jeff Bridges, Karen Allen.
(CNB) **CNET News.com** *1:00*
(CNN) **News**
(COM) **Bizarre**
(DIS) **Inventing the Future: 2000 Years of Discovery** *2:00* Exploring humanity's progress over the past millennium. (R) CC
(FAM) **Goof Troop** CC
(FN) **Ultimate Kitchens**
(GLF) **Golf Channel Specials**
(H&G) **Indoor Gardener**
(LCF) **Sur la piste**
(LIF) **Hollywood Fame**
(MM) **Pop-Up Video**
(MN4) **MOVIE** – Comedy *1:30* ***Overnight Delivery*** (1996) Paul Rudd, Reese Witherspoon. CC
(MP) **Clip** *2:30*
(NW) **Fashion File** CC
(OLN) **Ironjack**
(PRI) **All in the Family** CC
(RDI) **Griffe** CC
(RDS) **Football LNF** *3:30* Match éliminatoire «Wild Card» de l'AFC ou de la NFC. Équipes à déterminer. (L)
(ROB) **Dave Chalk Computer Show**
(SBK) **MOVIE** – Drama *2:00* ★★ ***A Vow to Kill*** (Made for Cable; 1994) While on her honeymoon, a woman discovers that her husband has sent a ransom demand to her wealthy family. Julianne Phillips, Richard Grieco.
(SHO) **Cracker** *1:00*
(SPC) **Phenomenon: The Lost Archives** *1:00*
(SV) **Powerboating** *1:00* Competition Offshore event, from Parker Enduro.
(TEL) **Mega Babies**
(TFO) **Papi Bonheur**
(TLA) **MOVIE** – Comedy *2:00* ★★★ ***Say Anything...*** (1989) A charming high school outsider falls hard for the beautiful class brain. John Cusack, Ione Skye.
(TLC) **Tough** *1:00*
(TRE) **Treetown**
(TSN) **World's Strongest Man**
(TV5) **Outremers** *1:00*
(V) **Peter Youngren**
(WTN) **MOVIE** – Musical *2:00* ***In the Good Old Summertime*** (1949) Musical remake of "Shop Around the Corner," about pen pals who fall in love. Judy Garland, Van Johnson. 49793
(YTV) **Weird-Oh's** CC

4:05

(MN1) **MOVIE** – Comedy *1:40* ***Elvis Meets Nixon*** (Made for Cable; 1997) The King of rock 'n' roll decides he'd like to be a U.S. marshal. Rick Peters, Bob Gunton. CC

4:30

(4) (6) **Canadian Reflections** CC
(11) **OHL Hotline**
(11) **Movie Show Weekend**
(TVO) **Car Care**
(16) **You Bet Your Life**
(31) **Cheers** CC
(49) **Planète pub**
(56) **Paul Taylor: Dancemaker** *1:30*
(57) **Jewish Cooking in America**
(APT) **Heartbeat of the Earth**
(BVO) **Dame Edna's Neighbourhood Watch**
(CNN) **CNNdotCom**
(COM) **Saturday Night Live** *1:30*
(FAM) **Gargoyles**
(FN) **Calling all Cooks**
(GLF) **Golf Channel Specials**
(H&G) **Gardener's Journal**
(HIS) **History Bites**
(LCF) **Génération W** CC
(LIF) **Fame, Fortune & Romance**

(MM) **Fax** CC
(MM+) **MuchMore with... Santana**
(MN2) **In the 20th Century** *1:30* CC
(NW) **On the Arts** CC
(OLN) **Adventure Racer**
(PIX) **MOVIE** – Science Fiction *1:25* ★★ ***War Gods of Deep*** (1965) Vincent Price, Tab Hunter.
(PRI) **All in the Family** CC
(RDI) **Journal de France 2**
(ROB) **Bottom Line** *1:00*
(SE) **CINÉMA** – Animation *1:25* ★★ ***Fourmiz*** (É.-U.; 1998)
(TEL) **Ned's Newt**
(TFO) **Elliot**
(TNN) **Trucks!** CC
(TRE) **Little Star**
(TSN) **Boxing** *2:00* Willie Jorrin vs. Israel Vasquez.
(V) **Sea To Sea**
(YTV) **Powerpuff Girls** CC

4:45

(MM+) **MuchMore Videoflow** *:45*
(MN3) **MOVIE** – Comedy *1:45* ***Elvis Meets Nixon*** (Made for Cable; 1997) Rick Peters, Bob Gunton. CC

4:55

(TBS) **MOVIE** – Horror *2:05* ★★ ***Stephen King's 'Silver Bullet'*** (1985) Residents of a small town rely on a teenage boy in a wheelchair when a brutal murderer begins stalking residents. Corey Haim, Gary Busey.

5 PM

3 4 10 **North Face Expeditions** *1:00* "Great Trango: A Granite Mile High." Climbers attempt to ascend the Great Trango Tower. CC
4 6 11 **Wonderful World of Disney** *2:00* "George of the Jungle." (1997). CC
5 **Xena: Warrior Princess** *1:00* Xena, Gabrielle, Joxer and Amarice travel to Spamona. (R) CC
9 32 **Filles de Caleb** *1:00* Ovila fait une proposition à Émilie qui la laisse dans tous ses états. (R) CC
11 **Comedy Club** *1:00*
(TVO) **Entrée to Asia**
16 **EastEnders**
30 **La Petite Fille aux allumettes** *1:00* CC
31 **Star Trek: Deep Space Nine** *1:00* CC
49 **Pas si bête que ça**
57 **Healthweek** CC
(A&E) **MOVIE** – Suspense *2:00* ★ ***Body Double*** (1984) A peeping Tom gets a real eyeful when his telescope zooms in on a murder. Craig Wasson, Melanie Griffith. 636422
(APT) **ImagineNATIVE**
(BVO) **Inside the Actors Studio** *1:00* Actress Ellen Barkin speaks at an exclusive seminar.
(CMT) **Rock N' Country** *1:00*
(CNB) **Ushuaia: The Ultimate Adventure** *1:00*
(CNN) **News** CC
(FAM) **Ripley's Believe It or Not!** CC
(FN) **Hot Off the Grill**
(GLF) **Shell's Wonderful World of Golf** *1:00*
(H&G) **At the Auction**
(HIS) **War Stories** *1:00*
(LCF) **Dawson** *:45*
(LIF) **Extra** *1:00* CC
(MM) **MuchOnDemand** *1:00*
(nel) **Rewind**
(NW) **NW Today** CC
(OLN) **Complete Angler**
(PRI) **In the Heat of the Night** *1:00* CC
(RDI) **Aujourd'hui**
(SHO) **Pie in the Sky** *1:00*
(SPC) **From the Earth to the Moon** *1:10* "We Interrupt This Program." The media goes into a frenzy when the Apollo 13 mission appears doomed. Stars Tammy Arnold, Jay Mohr, Dan Butler and Clint Howard. CC
(STR) **Coming Attractions**
(SV) **Watersports World** *1:00*
(TEL) **Starship Troopers**
(TFO) **3600 méga secondes** *1:00*
(TLC) **Mudslide** *1:00* Studying the devastating power of this natural disaster. (R)
(TNN) **Car and Driver Television** CC
(TRE) **Iris, the Happy Professor**
(TV5) **Fleurs et jardins** CC
(V) **Old Time Gospel Hour** *1:00*
(WGN) **MOVIE** – Comedy *2:00* ★★ ***The Marrying Man*** (1991) A wealthy playboy falls for Bugsy Siegel's girlfriend when his buddies take him to Las Vegas for a bachelor party. Kim Basinger, Alec Baldwin. 475354
(WPX) **Roswell** *1:00* CC
(YTV) **Monster by Mistake** CC

5:30

12 **Fashion Television** CC
13 **Dilbert** Dilbert (Daniel Stern) is fired after being singled out as a security risk. CC
(TVO) **Death: A Personal Understanding**
16 **EastEnders**
49 **Grand Journal** CC
57 **The Celestial Empire**
60 **Gwai Lo Cooking**
(APT) **Nedaa: Your Eyes on the Yukon** *1:00*
(CNN) **Both Sides with Jesse Jackson**
(FAM) **Sherlock Holmes in the 22nd Century** CC
(FN) **East Meets West**
(H&G) **Appraise It!**
(MM+) **Countdown** *1:30*
(MN4) **MOVIE** – Drama *2:00* ★★★★ ***The Sweet Hereafter*** (Can.; 1997) The residents of a small B.C. town try to come to terms with a tragic accident. Ian Holm, Sarah Polley. CC
(nel) **Golf** *1:00* A Year to Remember: Canada's Year on the Tour.
(NW) **Moral Divide**
(OLN) **Fishing with Shelley and Courtney**
(RDI) **Bulletin des jeunes**
(ROB) **Dave Chalk Computer Show**
(STR) **MovieTelevision**
(TEL) **Archie's Weird Mysteries**
(TNN) **Horsepower TV** CC
(TRE) **Crazy Quilt**
(TV5) **Pyramide**
(YTV) **George & Martha** CC

5:45

(LCF) **Tous sur orbite**
(MN1) **MOVIE** – Comedy *1:45* ★★ ***Still Crazy*** (Brit.; 1998) Members of the once-great '70s band "Strange Fruit" decide to reunite. Stephen Rea, Billy Connolly. CC

5:55

(PIX) **MOVIE** – Drama *1:35* ★★★ ***The Little Princess*** (1939) Shirley Temple, Richard Greene.
(SE) **CINÉMA** – Drame *2:05* ★★ ***Sans limites*** (É.-U.; 1998) Billy Crudup, Donald Sutherland.

Sunday

Turn to the next page for tonight's Pay-TV, Sports, Music, French & News Channels

	8:00	8:30	9:00	9:30	10:00	10:30
2 6	Simpsons	Malcolm	X-Files		The Practice	
3 4 10	Twenty One		Movie: *The David Cassidy Story*			
4 6 11	◄ Feet/Flames	Stars on Ice			Sun. Report	Undercurrents
5	Serve/Protect		Movie: *Tuesdays With Morrie*			
5 7 8 12 62	Touched by an Angel		People's Choice Awards			
7 9 13 50	◄ Wonderful World of...		Millionaire		The Practice	
11	Twenty One		Movie: *Jane Eyre*			
13	Third Watch		People's Choice Awards			
TVO	Imprint		Camera on Canada			
16	Nature		Masterpiece Theatre		Crown/Country	
29	Simpsons	Malcolm	X-Files		Seinfeld	3rd Rock
31	Simpsons	Malcolm	X-Files		News	Cheers
56	Nature		Masterpiece Theatre		Newport Jazz '99	
57	Rhythm of Life		Live From Lincoln Center			EGG
60	Golf: PGA Mercedes Championship				Chinese Newsline	
65	Movie TV	n3tv	Movie: *The David Cassidy Story*			
68	Simpsons	Malcolm	X-Files		X-Files	
A&E	Law & Order		American Justice		Law & Order	
APT	Our People		Spirit	My Partners	Our People	
BET	Changed...	TBA	Lead Story	Bobby Jones Gospel		
BVO	2,000 Years		Movie: *Close Encounters of the Third Kind*			
CLT	Originals	Literati	Imprint		Book TV	Hot Type
CNB	Nat'l Geog.				Tim Russert	
COM	Double Exp.	Living Color	S. Majumder		Bent TV	Kevin...
DIS	Tatshenshini		Yoho Park		Storm Warning	
FAM	Movie: *You Lucky Dog*			Movie: *Innerspace*		
FN	Emeril		Hangouts		Door...	The Best Of
H&G	America's Homestyles		Extreme...	If Walls...	Mod. Masters	Cottage Life
HIS	Tales/Tower		Camp X			
LIF	Moving...	Weird Homes	The Cruise		Miracles	Real...
PRI	Business TV	Your Health	Golden Girls	Golden Girls	Cheers	Cheers
ROB	◄ Bottom...	Bottom Line	Bottom Line		Computer...	Bottom Line
SHO	◄ Movie: *The Changeling*		FX: The Series		Movie: *Butterfly...*	
SPC	Movie: *The Lost World*				Movie: *Mysterious Island*	
STR	...Hollywood Story		StarTV	Movie TV	Wild On	
TBS	◄ Movie: *Stephen King's...*		Movie: *Candyman*			
TEL	Bad Dog	Mega Babies	Simpsons	Animania	Pond Life	Duckman
TLC	In the Mind of...		In the Mind of...		In the Mind of...	
TNN	Hank...	One More...	Bull Riding: PBR Bud Light Cup			Advtg. Outd.
V	Let's Sing	Praise	Sunday Line		Catch/Fire	Door of Hope
WTN	Movie: *The Slipper and the Rose*					Men/Women
YTV	Story Studio	Flipper		Hometown	...Room	Warp

◄ Earlier start time

Evening

6 PM

3 8 13 News
4 5 5 7 7 9 10 11 12
65 News CC
9 32 Téléjournal CC
10 40 Nouvelles CC
13 News *1:00* CC
TVO **Great Canadian Parks**
16 **Travels in Europe**
30 **Aventures de Charlie Brown et de Snoopy**
31 **Star Trek: Deep Space Nine** *1:00* CC
49 **Catastrophes** *1:00*
56 **Louis Rukeyser's 2000 Money Guide** *1:00*
57 **BBC World News**
60 **Chinese Business Hour** *1:00*
62 **To be announced** *1:00*
BVO **Harry Connick Jr.** *1:00* Chronicling the life and career of the award-winning entertainer.
CD **Contact animal** *1:00*
CLT **C & C with K. W.**
CMT **Today's New Country** *1:00*
CNB **Tim Russert** *1:00*
CNN **CNN Worldview**
COM **Fawlty Towers**
DIS **Forbidden Places** *1:00* A look at the science of pyrotechnics. (R) CC
FAM **So Weird**
FN **Bill Bogg's Corner Table**
GLF **Golf Channel Specials**
H&G **Extreme Homes**
HIS **History of Warfare** *1:00* Recalling the 1645 battle between Prince Rupert's Royalists and the Parliamentarians at Naseby Field. (R)
LCF **Clueless**
LIF **Flick**
MM **MuchMegaHits** *1:00*
MN2 **MOVIE** – Drama *2:00* ★★★ ***Eve's Bayou*** (1997) Jurnee Smollett, Samuel L. Jackson. CC
NW **BBC World News** CC
OLN **National Geographic** *1:00*
PRI **Investment Television** CC
RDI **Toute une époque... vue par l'ONF** *1:00* CC
ROB **Bottom Line** *1:00*
SBK **WCW Wrestling** *1:00*
SHO **Prime Suspect** *1:00* CC
STR **Talk Soup**
SV **Low Riders**
TEL **Johnny Bravo**
TFO **Panorama**
TLA **MOVIE** – Comedy *2:00* ★★ ***He Said, She Said*** (1991) Chronicling the ups and downs in the romance of two journalists whose opposing opinions land them their own TV show. Kevin Bacon, Elizabeth Perkins.
TLC **Paramedics** *1:00*
TNN **American Legends**
TRE **Pirates**
TV5 **Chroniques classiques** À la rencontre de grands compositeurs dans le monde dont Puccini, Vivaldi et Malher, ainsi que de Rossini, Mozart et Beethoven. [Conclusion.]
V **700 Club**
WPX **Roswell** *1:00* CC
WTN **Cooking for Love** Three firefighters prepare penne arrabiata and arugula salad. (R)
YTV **Watership Down** CC

6:10

SPC **SpaceNews**

6:30

3 4 10 **NBC News** CC
5 **Travel Magazine**
5 7 8 **CBS News** CC
7 9 13 **ABC News** CC
9 32 **Découverte** *1:00* CC
10 40 **Animaux rescapés** *1:00* Sauvetages d'animaux en situations précaires.
11 **My Life as a Dog** Eric's happiness is threatened when his mother's ashes arrive. CC
12 **Travel Travel** CC
TVO **Your Health** CC
16 **CD Highway**
30 **L'Histoire de Moïse Prince du Nil** – Dessins animés *1:00* Moïse tente de mener son peuple à la Terre promise.
57 **Religion & Ethics Newsweekly** CC
65 **FashionTelevision** CC
APT **Sharing Circle**
CLT **Media TV**
CNN **Business Unusual**
COM **Russ Abbot**
FAM **Mentors** Oliver conjures up Alexander Graham Bell and shares a secret with him. CC
FN **Good Eats**
GLF **Golf Hawaii**

CLOSE UP

NW **7 PM**

Passionate Eye



At first glance, modelling looks like it's all glitz and glamor. It's an industry like no other, where girls pose and preen and walk the runways in the fashion capitals of the world. But underneath the allure exists a seediness no one likes to talk about: the severe drug abuse and sexual exploitation of naive, young and extremely vulnerable girls. In "Undercover: Fashion Victims," BBC reporter **Donald MacIntyre** poses as a photographer to reveal a disturbing behind-the-scenes look into the industry and exposes the truth about some of the things that really go on in the modelling business — sleazy men who brag about the drugs they sell to models, and playboys who compete with their comrades to bed the youngest conquest. Elite, the world's top modelling agency, is now under attack, and, as a result of the documentary's first airing in England, the presidents of Elite Europe and Elite Model Look resigned. Both are now countersuing to clear their names and to repair the damage done to the reputation of the agency. (1 hr., 30 min.) — *Denette Locsin*

© CBC

Sunday

	8:00	8:30	9:00	9:30	10:00	10:30
Pay-TV						
MN1	◄ **Movie:** *Overnight...*		**Movie:** *Jawbreaker*			**Movie**
MN2	**Movie:** *Jawbreaker*			**Movie:** *Tarzan and the Lost City*		
MN3	◄ **Movie:** *Mercury Rising*		**Movie:** *Great Expectations*			
MN4	**Movie:** *Eve's Bayou*				**Movie:** *Elvis Meets Nixon*	
PIX	◄ **Movie:** *Take the Money...*		**Movie:** *Who's Harry Crumb?*			**Movie**
SBK	**Movie:** *Boyz N the Hood*				**Shasta**	**Dilbert**
TLA	**Roswell**		**Roswell**		**7th Heaven**	
WGN	◄ **Movie:** *Green Card*		**MacGyver**		**News**	**...Replay**
WPX	**Felicity**		**Jack & Jill**		**News**	
Sports						
GLF	**Golf Talk Live**		**World of Golf**		**Profiles**	**Golf Central**
net	**Figure Skating: StarSkates on Broadway**				**sportscentral**	
OLN	**...Extreme**	**World Air...**	**Snowboarding: ISF World...**		**Skiing: World Cup...**	
SV	**Goodwood**		**Airline Story**		**Auto Racing: British...**	
TSN	**100 Years**		**Sailing: 2000 America's Cup Challenger**			
Music						
CMT	**Austin City Limits**		**Top 20 Countdown**			
MM	**Summer Music Mania '99**				**Pop-Up Video**	**Rap City**
MM+	**Rock & Roll**	**Ed Sullivan**	**Bob Marley Tribute Concert**			**Paul...**
French						
9 32	**Beaux Dimanches**				**Téléjournal**	**Idées...**
10 40	◄ **Méga million$ 2000**		**Cinéma:** *L'Agent fait la farce 33 1/3: L'Insulte...*			
30	**Cinéma:** *Moby Dick*			**Cinéma:** *Les Enfants du dimanche*		
49	◄ **Cinéma:** *Selena*			**Cinéma:** *Mo' Money*		
CD	◄ **Enlèvement**		**Aimez-vous les chiens?**			
MP	**Smash Hits Poll**		**Clip**			
RDI	**Grands Reportages**		**Nouvelles**	**Scully RDI**	**Point/presse**	**Second...**
RDS	◄ **Danse...**	**Patinage artistique: Coupe de Russie**			**Sports 30**	
SE	**Cinéma:** *La Confession*				**Cinéma:** *Blade*	
TFO	**Ô Zone**	**Boîte**	**Cinéma:** *Viva Maria*			
TV5	◄ **Vivement dimanche**		**Bouillon de culture**			**Jrnl belge**
News						
CNN	**Worldview**	**Pinnacle**	**CNN & Time**		**Perspectives**	
NW	◄ **Passionate...**	**Century...**	**Sun. Report**	**Mansbridge...**	**Pamela Wallin**	

H&G **Cottage Life**
LCF **Frissons**
LIF **TV GUIDE Television** A look at "Blind Date"; an interview with Andrea Thompson ("NYPD Blue").
MN3 **TM News** CC
MP **Box office**
net **sportscentral**
NW **Foreign Assignment** CC
PRI **Money Show** CC
SPC **Walking After Midnight** CC
STR **Scanning the Movies**
SV **Classic Car Restorations**
TEL **Sabrina: The Animated Series**
TFO **Volt**
TNN **American Shooter**
TRE **Ants In Your Pants**
TSN **Sportsdesk** CC
TV5 **Grands Gourmands** CC
V **Tomorrow's World**
WTN **Best Places to Kiss** Hosts Jan Bailey and Todd Ritchey explore Vancouver Island. (R) CC
YTV **Artists' Specials** *1:00* "Mary Cassatt: American Impressionist." Cassatt's Parisian lifestyle is interrupted. CC

7 PM

2 5 6 7 8 62 **60 Minutes** *1:00* 2712/48996/46538/33064 CC
3 4 10 **Dateline NBC** *1:00* 6538 CC
4 6 11 **Feet of Flames** *1:30* Michael Flatley's final performance in "Lord of the Dance." (R) 53642/822286/28002
5 31 68 **World's Funniest** Featuring party mishaps. 2644 CC

(7) (9) (13) (50) **Wonderful World of Disney** *2:00* "George of the Jungle." (1997). (R) 38606 CC
(11) **Touched by an Angel** *1:00* After being laid off from work, a man desperately seeks a way to support his family. (R) 64278 CC
(12) (13) **Felicity** *1:00* Felicity confronts Julie about a not-so-nice song. (R) 93460/20538 CC
(TVO) **Dialogue** 47286
(16) **Airport** *1:00* Conclusion. A duty officer copes with missing passengers and a stuck elevator. 13248
(29) **NFL Postgame** 75118 CC
(49) **CINÉMA** – Drame *2:30* ★★ ***Selena*** (É.-U.; 1997) L'histoire véridique de la chanteuse texane assassinée. Jennifer Lopez, Edward James Olmos. 716719 CC
(56) **American Black Journal**
(57) **Composers' Specials** *:55* "Handel's Last Chance." A young boy living in Dublin feels like an outsider at school. CC
(60) **South Asian Newsweek** *1:00* 547064 CC
(65) **StarTV** 489422 CC
(A&E) **Top 10** *1:00* Unique and exotic travel destinations. (R) 560880 CC
(APT) **Spirit Bay**
(BET) **In Touch** – Religion *1:00*
(BVO) **Arts & Minds** 841248
(CD) **Enlèvement** *2:00* Survol des grands enlèvements du 20e siècle. (R)
(CLT) **Agatha Christie's Poirot** *1:00*
(CMT) **CMT Hot 1s** *1:00* 915422
(CNB) **Squawk Box**
(CNN) **CNN Worldview** 298098
(COM) **Just for Laughs** *1:00*
(DIS) **@discovery.ca** *1:00* 931354 CC
(FAM) **Honey, I Shrunk the Kids** *1:00* A sasquatch helps Amy when she injures her ankle. 553606
(FN) **Two Fat Ladies** – Cooking
(GLF) **Golf Channel Academy**
(H&G) **Just Ask Jon Eakes**
(HIS) **Reilly: The Ace of Spies** *1:00* Reilly (Sam Neill) seeks revenge against the Bolsheviks. (R)
(LCF) **Zone de turbulence** CC
(LIF) **Little Miracles**
(MM) **CombatZone** *1:00* 545606
(MM+) **Paul McCartney Live at the Cavern Club** *1:00* The former Beatle performs live in Liverpool, England. (R)
(MN3) **MOVIE** – Action *2:00* ★★ ***Mercury Rising*** (1998) Bruce Willis, Alec Baldwin. CC
(MP) **Mary J. Blige: Intimate & Interactive** *1:00* L'artiste R&B interprète des pièces de son nouvel album, «Mary». (R)
(net) **WWF Heat** *1:00*
(NW) **Passionate Eye** *1:30* For details, see Sunday's Close Up. CC
(OLN) **Trailblazers** *1:00*
(PRI) **Prime Business** CC
(RDI) **Monde ce soir** CC
(ROB) **Dave Chalk Computer Show**
(SBK) **Frasier** CC
(SHO) **MOVIE** – Thriller *2:00* ★★★ ***The Changeling*** (Can.; 1979) After his wife's death, a musician moves into an old house only to discover that it is haunted. George C. Scott, Trish Van Devere. 997170
(SPC) **Earth: Final Conflict** *1:00* Ancient Taelon artifacts are smuggled into the United States. CC
(STR) **Celebrity Profile** *1:00* Featuring actress Kathy Najimy ("Veronica's Closet").
(SV) **Classics**
(TBS) **MOVIE** – Horror *2:00* ★★ ***Stephen King's 'Sleepwalkers'*** (1992) Mother and son shapechangers move to a small town. Brian Krause, Mädchen Amick. 174248
(TEL) **Redwall**
(TFO) **Les Grands Artistes** *1:00* Portraits des grandes figures du monde artistique. Au programme, Mary Cassatt, l'impressionniste américaine. [Première de six parties. Suite dimanche prochain à la même heure.]
(TLC) **Trauma: Life in the ER** *1:00* 310828
(TNN) **Fishin' With Orlando Wilson** 230118
(TSN) **World's Strongest Man** 491286
(TV5) **Journal de France 2** 625408 CC
(V) **Day of Discovery**
(WGN) **MOVIE** – Comedy *2:00* ★★★ ***Green Card*** (Australian; Fr.; 1990) A young horticulturalist and a French composer pose as a happily married couple. Gérard Depardieu, Andie MacDowell. 918644
(WPX) **7th Heaven** *1:00* Eric and Annie face the doctor who almost killed Matt during birth. (R) 15286 CC
(WTN) **Melissa** *1:00* Part 2 of six. Guy meets a man who is insanely jealous of Melissa's new relationship; Les stands in as Guy's best man; a murder is committed in London. [Continues next week at this time.] 48538

7:30

(5) **Seinfeld** Stopping to buy dessert for a dinner party, Jerry and Elaine get stuck in line at the bakery. 8170 CC
(9) (32) **Cartes postales** 1286/23118
(10) (40) **Méga million$ 2000** *1:30* 145809/104809
(TVO) **Diplomatic Immunity** 63712 CC
(29) (31) (68) **King of the Hill** Bobby gets all the credit for an essay that Peggy wrote for him. 91644 CC
(30) **L'Arche de Noé** – Dessins animés 99286
(56) **Backstage Pass**
(65) **Speakers Corner** 112248 CC
(APT) **Aboriginal Voices**
(BVO) **Work of Art: Cows on Parade** Chicago artists design and paint fibreglass cows. 590002
(CNB) **Hardball with Chris Matthews**
(CNN) **Sports** 758064 CC
(FN) **Extreme Cuisine**
(GLF) **Profiles of a Pro**
(H&G) **Let's Build**
(LCF) **Ailes du dragon**
(LIF) **Real Families**
(MN1) **MOVIE** – Comedy *1:30* ***Overnight Delivery*** (1996) A panicked young man tries to recover a kiss-off letter he sent to his unfaithful girlfriend. Paul Rudd, Reese Witherspoon. 739625 CC
(MN4) **RUDE awakening** Billie is reunited with an old flame (Chris Spencer) whose bad habits threaten her efforts to stay sober. CC

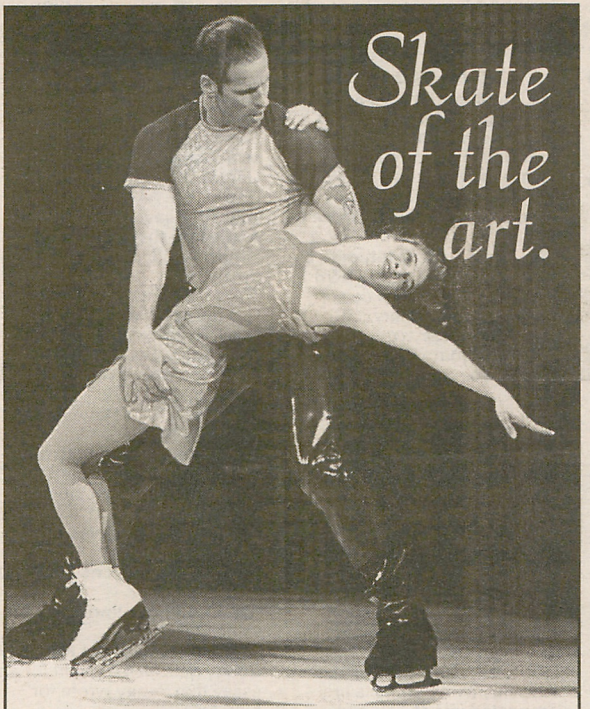

A dazzling display of Olympic and World skating champions.

Starring Kurt Browning, Brian Orser,

Josée Chouinard, Shae-Lynn Bourne

& Victor Kraatz, Isabelle Brasseur & Lloyd Eisler.

CHRYSLER

STARS ON Ice

Presented by Investors Group

cbc.ca

Tonight at 8:30

CBC Television SUNDAY

7:30PM
8PM

(PIX) **MOVIE** – Comedy *1:30* ★★★ ***Take the Money and Run*** (1969) Woody Allen, Janet Margolin. 566625

(PRI) **Money World** CC

(RDI) **Culture-Choc** CC

(RDS) **Danse sportive** *1:00* Présentation d'une compétition en provenance des États-Unis. 164052

(ROB) **Bottom Line** *1:00*

(SBK) **Frasier** CC

(SV) **Speedvision News**

(TEL) **Birdz**

(TNN) **Fishing With Roland Martin** 956644

(TSN) **NFL PrimeTime** 117712

(TV5) **Vivement dimanche** *1:30* 716793

(V) **Deeper Life With Pat Francis**

(YTV) **Adventures of Shirley Holmes** Shirley and her classmates grow curious when their usually stern teacher begins acting friendly. 145460 CC

7:55

(57) **Mailbag**

8PM

(2) (6) (29) (31) (68) **Simpsons** Lisa is thrust into instant motherhood when Marge is hospitalized. (R) 3118/6606/51538 CC

(3) (4) (10) (11) **Twenty One** *1:00* *Debut:* Updated version of the classic game show where contestants vie to accumulate 21 points. 5286/935170 CC

(5) **To Serve and Protect** *1:00* 57644

(5) (7) (8) (12) (62) **Touched by an Angel** *1:00* After being laid off from work, a man desperately seeks a way to support his family. (R) 57644/42712/79880 CC

(9) (32) **Beaux Dimanches** *2:00* L'édition 1999 des Prix du Gouverneur général pour les arts de la scène. 97286/97880 CC

(13) **Third Watch** *1:00* Following the cops, paramedics and firefighters of New York as they deal with emergencies on the night shift. (R) 39286 CC

(TVO) **Imprint** *1:00* 73286 CC

(16) (56) **Nature** *1:00* Exploring the world of humpback whales. 22996 CC

(30) **CINÉMA** – Drame *1:35* ***Moby Dick*** (Téléfilm; 1998) Un



ONLY
$29.95
per pair

Doc Marvel's Winter Boots

Waterproof. Lightweight.
Available in
Black and Brown

Bring the latest style with features to keep Old Man Winter out !

Features: Quick and easy entry with our side zipper so you never have to undo your laces. Adjustable top velcro closure allows for a snug fit while keeping the cold and snow out! Nylon water resistant uppers have 10mm foam insulation on the sides with a fleece lined inside for comfort and toasty warmth. Durable rubber soles with safety tread are stitched on to the uppers.



Men's sizes 7 to 12.
Women's sizes 6 to 10.
Available in Black and Brown

PML-5

☐ **YES!** Please send me
Doc Marvel's Winter Boots
for only **$29.95** per pair

Save ☐ 2 pairs for **$58.00**
☐ 3 pairs for **$84.00**

Men's sizes 7 to 12.
Women's sizes 6 to 10.
Available in Black or Brown

Men			Women		
Qty	Size	Colour	Qty	Size	Colour

Add $4.95 postage and handling per order. Add 7% GST.
Ontario residents add 8% PST.
Residents of NF, NB & NS add 15% HST.

Total enclosed $_____

Name _____

Address _____

City _____

Prov. _____ Postal Code _____

Mail cheque or money order payable to:
J.D. Marvel Products Inc.
Dept. 721-109, Box 739
Hawkesbury, Ontario K6A 3C8

ONE YEAR NO NONSENSE GUARANTEE
Less Postage & Handling

Customer Service: 1-514-426-8715

Supplement to T.V. Guide

Doc Marvel's

MARVEL'S NON-SLIP ICE TREADS

Available in either Men's or Women's sizes.

ONLY **$12.95** per pair

JD Marvel's Non-Slip Ice Treads are a snap to put on and fit over any type of footwear no matter what the size. The molded rubber stretches easily to give you a perfect and secure fit. The metal points on the bottom dig into the ice and snow to give you secure footing under most hazardous conditions. Great for both men or women of all ages. Stores neatly in any small space.

Improved

For Men or Women

Say Good-bye to unsure footing in the Ice or Snow



PML-5

☐ **YES!** Please send me 1 pair of **Non-Slip Ice Treads** for only **$12.95** per pair

Save ☐ 2 pairs for **$25.00**
☐ 3 pairs for **$36.00**

Men's Qty ____ **Women's** Qty ____

Add $3.95 postage and handling per order.
Add 7% GST.
Ontario residents add 8% PST.
Residents of NF, NB & NS add 15% HST.

Total enclosed $_____

Name _____

Address _____

City _____

Prov. _____ Postal Code _____

Mail cheque or money order payable to:
J.D. Marvel Products Inc.
Dept. 721-109, Box 739
Hawkesbury, Ontario K6A 3C8

ONE YEAR NO NONSENSE GUARANTEE
Less Postage & Handling

Customer Service: 1-514-426-8715

Supplement to T.V. Guide

Musical Instrument Clock



ONLY
$19.95

12 different instruments, 12 different sounds, one for each hour !

At the top of each hour listen and appreciate the clarity as the musical instrument clock plays the instrument of the hour. Now you will be able to tell the time by the music of that particular instrument! An electronic chip makes this all possible! Great for the music lover.

Quartz movement, runs on three AAA batteries not included.

Measures 11 1/4" in diameter.

PML-5

☐**YES!** Please send me one **Musical Instrument Clock** for only **$19.95**

Save ☐ 2 for **$39.00**
☐ 3 for **$58.00**

Add $4.95 postage and handling per order. Add 7% GST.
Ontario residents add 8% PST.
Residents of NF, NB & NS add 15% HST.

Total enclosed $_____

Name _____

Address _____

City _____

Prov. _____ Postal Code _____

Mail cheque or money order payable to:
J.D. Marvel Products Inc.
Dept. 721-109, Box 739
Hawkesbury, Ontario K6A 3C8

ONE YEAR NO NONSENSE GUARANTEE
Less Postage & Handling

Customer Service: **1-514-426-8715**

Supplement to T.V. Guide

Set of Two Non-Stick Donut Maker Pans

For Jumbo & Mini Donuts

Same Great Taste Without All The Fat!

Quick & Easy recipes for batter and toppings included. Jumbo size measures 24 cm by 34 cm. Mini size measures 20 cm by 30 cm.

At your fingertips whenever you want hot baked donuts without all the fat. Just pour the batter into the non-stick coated pan and enjoy the end result: A dozen hot low-cal donuts with the same great taste without all the fat! So enjoy without the guilt!



PML-5

☐**YES!** Please send me one **Set of Two Non-Stick Donut Maker Pans** for only **$14.95**

Save ☐ 2 sets for **$29.00**
☐ 3 sets for **$42.00**

Add $3.95 postage and handling per order. Add 7% GST.
Ontario residents add 8% PST.
Residents of NF, NB & NS add 15% HST.

Total enclosed $_____

Name _____

Address _____

City _____

Prov. _____ Postal Code _____

Mail cheque or money order payable to:
J.D. Marvel Products Inc.
Dept. 721-109, Box 739
Hawkesbury, Ontario K6A 3C8

ONE YEAR NO NONSENSE GUARANTEE
Less Postage & Handling

Customer Service: 1-514-426-8715

Supplement to T.V. Guide

équipage part à la recherche d'une baleine blanche. Adaptation du roman de Herman Melville. Patrick Stewart, Henry Thomas. [Conclusion.] CC

57 **Rhythm of Life** *1:00* Beatles producer George Martin chats with various musicians in this three-part series.

60 **Golf** *2:00* Final-round coverage of the PGA Mercedes Championships, from Lahaina, Hawaii. 567828

65 **MovieTelevision** 498170 CC

A&E **Law & Order** *1:00* A forgetful Mafia boss, a dead FBI witness and a hit man with an itchy trigger finger are some of the problems Briscoe and Curtis encounter while investigating the discovery of a partially dressed corpse. 586828 CC

APT **Our People** *1:00*

BET **Changed Lives** – Religion

BVO **Two Thousand Years** *1:00* Chronicling the development of the Christian faith. 393286

CLT **The Originals**

CMT **Austin City Limits** *1:00* 924170

CNB **National Geographic Explorer** *2:00* Profiling a cockroach expert; searching for a pigeon killer in New York.

CNN **CNN Worldview** 993606

COM **Double Exposure** CC

DIS **Tatshenshini-Alsek Provincial Park** *1:00* A look at the largest protected natural reserve in the world. 940002 CC

FAM **MOVIE** – Comedy *1:30* ***You Lucky Dog*** (Made for Cable; 1998) A dog psychic is hired to care for a depressed canine after his owner dies. Kirk Cameron, Chelsea Noble. 801915 CC

FN **Emeril Live** *1:00*

GLF **Golf Talk Live** *1:00*

H&G **America's Homestyles** *1:00* A look at colonial homes.

HIS **Tales From the Tower** *1:00*

LIF **Moving Stories**

MM **Summer Music Mania '99** *2:00* Britney Spears, B*witched, 'N Sync, 98°, Tyrese, Wild Orchid and Christina Aguilera perform. (R) 558170

MM+ **Rock & Roll Jeopardy!**

MN2 **MOVIE** – Comedy *1:30* ★★ ***Jawbreaker*** (1999) Rose McGowan, Rebecca Gayheart. CC

MN4 **MOVIE** – Drama *2:00* ★★★ ***Eve's Bayou*** (1997) Jurnee Smollett, Samuel L. Jackson. CC

MP **Smash Hits Poll Winners Party** *1:15* L'édition 1999 de la soirée annuelle mettant en vedette Boyzone et Britney Spears.

net **Figure Skating** *2:00* Kbkids.com StarSkates on Broadway.

OLN **The Making of Extreme**

PRI **Business Television** CC

RDI **Grands Reportages** *1:00* CC

SBK **MOVIE** – Crime Drama *2:00* ★★★ ***Boyz N the Hood*** (1991) Set in South Central L.A., a divorced father attempts to raise his son by example and lead him away from the brutality that has claimed their neighborhood. Laurence Fishburne, Ice Cube.

SE **CINÉMA** – Drame *2:00* ***La Confession*** (É.-U.; 1999) Un avocat remet en question ses principes. Alec Baldwin, Ben Kingsley. 564712

SPC **MOVIE** – Adventure *2:15* ★★ ***The Lost World*** (1960) An expedition unearths prehistoric beasts deep within the South American jungle. Michael Rennie, Jill St. John.

STR **E! True Hollywood Story** *1:00* A look at the life and career of actor-comedian Redd Fox ("Sanford and Son").

SV **Goodwood Festival of Speed** *1:00*

TEL **Bad Dog**

TFO **Ô Zone** *Début:* Ce magazine examine la culture au Canada.

TLA **Roswell** *1:00*

TLC **In the Mind of...** *1:00* Examining the craft of criminal profiling. Includes an interview with David Caldwell, whose work helped convict a woman for the murder of her children. [Another episode follows.] 396248

TNN **Hank Parker's Outdoors** 216538

TSN **100 Years of Canadian Sports** *1:00* Episode 10: Hockey. 588286

CLOSE UP

3 4 10 65 **9 PM**

The David Cassidy Story

Andrew Kavovit delivers a stirring performance in this serious look at the actor's troubled life. (Last November's TV movie *Come On Get Happy: The Partridge Family Story* was simply sweet and fun, like eating bubble gum.) The story pivots around the tempestuous relationship between teenage Cassidy and his hard-bitten father, actor Jack Cassidy (Malcolm McDowell). The film follows young Cassidy's meteoric rise to fame both as a TV star and musician in the early '70s, to his fall into poverty and obscurity as an out-of-work actor trying to rebuild a career. Upon meeting his father in a hotel room, Cassidy reveals his biggest fears: becoming a failure and becoming his dad, now a forgotten and mentally unstable shell of an actor. *The David Cassidy Story* acts as an essay on the folly of stardom, and speaks of how we can all be found again, no matter how lost we become. The real David Cassidy performs with Kavovit at the end. Shirley Jones: Dey Young. Ruth Aarons: Roma Maffia. (2 hr.)— *Christopher Bland*



PAUL DRINKWATER / NBC

(V) **Let's Sing, Again!**
(WPX) **Felicity** *1:00* Felicity confronts Julie about a not-so-nice song. (R) 91606 CC
(WTN) **MOVIE** – Fantasy *2:30* ***The Slipper and the Rose*** (Brit.; 1976) A musical retelling of the Cinderella story. Richard Chamberlain, Gemma Craven. 919847
(YTV) **Incredible Story Studio** Jeff is determined to beat his older brother at his own game. 405354 CC

8:30

2 6 29 31 68 **Malcolm in the Middle** *Debut:* Middle kid Malcolm (Frankie Muniz) deals with the perils of family life and being a kid until he learns he's brighter than anyone else in the room — maybe even his parents. 2625/8441/63373 CC
4 6 11 **Stars on Ice** *1:30* Kurt Browning, Brian Orser and Tara Lipinski perform. 539199/776373/152199 CC
65 **n3tv** 484977 CC
(BET) **To be announced**
(CLT) **Literati**
(CNN) **Pinnacle** 743903
(COM) **In Living Color** CC
(LIF) **Weird Homes**
(MM+) **Ed Sullivan's Rock 'n' Roll Classics** Featuring performances from "British invasion" bands. (R)
(NW) **Century of Sport** Examining the balance of power between team owners and players. (R) CC
(OLN) **World Air Champs**
(PRI) **Your Health** CC
(RDS) **Patinage artistique** *1:30* Présentation de la Coupe de Russie. 562915
(ROB) **Bottom Line**
(TEL) **Mega Babies**
(TFO) **Boîte à chanson d'aujourd'hui: Jorane et Nathalie Renault**
(TNN) **One More Cast** 228373
(V) **Songs of Praise**
(YTV) **Flipper** *1:00* Tom and Flipper try to save a man trapped on a burning workboat. 903828 CC

9PM

2 6 29 31 68 **X-Files** *1:00* A face from Scully's past (Nick Chinlund) resurfaces after a series of prison breaks. 8996/35422/42354 CC
3 4 10 65 **MOVIE** – Drama *2:00* ***The David Cassidy Story*** (Made for TV; 2000) For details, see Sunday's Close Up. Andrew Kavovit, Malcolm McDowell. 8373/941847 CC
5 **MOVIE** – Drama *2:00* ***Tuesdays With Morrie*** (Made for TV; 1999) A sportswriter re-examines his life after rekindling a friendship with his former coach. Jack Lemmon, Hank Azaria. 50731
5 7 8 12 13 62 **People's Choice Awards** *2:00* The 26th annual ceremony honoring the public's favorites in movies, television and music. [Awards show may run overtime.] (L) 50731/52199/89267/32373 CC
7 9 13 50 **Who Wants to Be a Millionaire** *1:00* 73606 CC
10 40 **CINÉMA** – Comédie *2:00* ★★ ***L'Agent fait la farce 33 1/3: L'Insulte finale*** (É.-U.; 1994) Un inspecteur de police gaffeur doit empêcher un criminel de perpétrer un attentat. Leslie Nielsen, Priscilla Presley. 94199/943199
11 **MOVIE** – Drama *2:30* ★★ ***Jane Eyre*** (Brit.; Italian; 1996) A young governess falls in love with her employer. Charlotte Gainsbourg, William Hurt. 906267
(TVO) **Camera on Canada** *2:00* "Meatballs" (1979). A camp counsellor leads a crew of misfits through a summer of fun. 76373 CC
16 56 **Masterpiece Theatre** *1:00* "Bramwell V." Part 1 of four. Eleanor (Jemma Redgrave) is devastated when Finn (Andrew Connolly) returns from America with a new bride; the body of a former patient is discovered outside the Thrift. [Part 2 of four airs next week.] 35460 CC
57 **Live From Lincoln Center** *1:30* Violinist Itzhak Perlman performs with the Orpheus Chamber Orchestra.
(A&E) **American Justice** *1:00* A look at the notorious New York crime family founded by mobster Vito Genovese. (R) 566064
(APT) **From Spirit to Spirit**
(BET) **Lead Story**
(BVO) **MOVIE** – Science Fiction *2:30* ★★★★ ***Close Encounters of the Third Kind*** (1977) A hydro linesman and a single mother, intrigued by global reports of UFO sightings, are drawn to the site of the first contact between humans and aliens. Richard Dreyfuss, François Truffaut. 314625
(CD) **Aimez-vous les chiens?** *2:00* Le phénomème de la consommation humaine vue à travers le chien.
(CLT) **Imprint** *1:00*
(CMT) **Chevy Top 20 Countdown** *2:00* 934557
(CNN) **CNN & Time** *1:00* 557422 CC
(COM) **The Comedy Network Presents: Shaun Majumder** *1:00* CC
(DIS) **Yoho National Park** *1:00* Examining the history of eastern B.C.'s Yoho National Park. (R) 937538 CC
(FN) **Legendary Hangouts** *1:00*
(GLF) **Shell's Wonderful World of Golf** *1:00*
(H&G) **Extreme Homes**
(HIS) **Camp X** *2:00* A look at a secretive Canadian spy camp during the Second World War.
(LIF) **The Cruise** *1:00* A series of problems threaten Phil and Nancy's wedding plans. (R)
(MM+) **Bob Marley Tribute Concert** *1:30* Lauryn Hill and Tracey Chapman pay tribute to the star.
(MN1) **MOVIE** – Comedy *1:30* ★★ ***Jawbreaker*** (1999) Three popular high-school girls try to cover up a murder. Rose McGowan, Rebecca Gayheart. 828422 CC
(MN3) **MOVIE** – Drama *2:00* ★★ ***Great Expectations*** (1998) Ethan Hawke, Gwyneth Paltrow. CC
(NW) **Sunday Report**
(OLN) **Snowboarding** *1:00* ISF World Cup, from Meribel.
(PIX) **MOVIE** – Comedy *1:45* ★★ ***Who's Harry Crumb?*** (1989) John Candy, Jeffrey Jones.
(PRI) **Golden Girls** On Mother's Day, the ladies confide their favorite maternal stories. CC
(RDI) **Nouvelles** CC
(ROB) **Bottom Line** *1:00*
(SHO) **FX: The Series** *1:00* During a hostage situation at a high school, an injured Rollie teach-

es a rough and tough student how to set up a special effects trick to free them. 384422 CC
STR **StarTV**
SV **The Airline Story** *1:00*
TBS **MOVIE** – Horror *2:05* ★★★ ***Candyman*** (1992) An academic researching the legend of a mythical killer discovers that the Candyman is all too real. Virginia Madsen, Tony Todd.
TEL **Simpsons** CC
TFO **CINÉMA** – Comédie *2:00* ★★★ ***Viva Maria*** (Fr.-It.; 1965) Deux artistes du music-hall deviennent révolutionnaires. Brigitte Bardot, Jeanne Moreau.
TLA **Roswell** *1:00*
TLC **In the Mind of...** *1:00* Examining daredevil activities and what draws people to high-risk pursuits. [Another episode follows.] 309712
TNN **Bull Riding** *1:30* PBR Bud Light Cup, from Salt Lake City, Utah. (R) 670712
TSN **Sailing** *2:00* 2000 America's Cup Challenger race. 581373
TV5 **Nouvelles**
V **Sunday Line Ministries** *1:00*
WGN **MacGyver** *1:00* MacGyver's friend is swindled out of his life savings by a dangerous con artist. 312286
WPX **Jack & Jill** *1:00* Jack is afraid she'll never be able to trust men. 42070 CC

9:15

MP **Clip** *1:45*
TV5 **Bouillon de culture** *1:15* Les grands moments des émissions captées à l'étranger.

9:30

49 **CINÉMA** – Comédie *1:55* ★★ ***Mo' Money*** (É.-U.; 1992) Un petit arnaqueur renonce à sa vie criminelle lorsqu'il s'éprend d'une jeune femme. Damon Wayans, Marlon Wayans.
APT **My Partners, My People**
BET **Bobby Jones Gospel** – Religion *1:00*
FAM **MOVIE** – Comedy *2:00* ★★★ ***Innerspace*** (1987) A navy test pilot is shrunk and then accidentally injected into the body of a klutzy grocery clerk. Dennis Quaid, Martin Short. 312606 CC
H&G **If Walls Could Talk**
MN2 **MOVIE** – Adventure *1:30* ★★ ***Tarzan and the Lost City*** (1998) Casper Van Dien, Jane March. CC
NW **Mansbridge One on One** CC
PRI **Golden Girls** Sophia appears overworked and bored.
RDI **Scully RDI** CC
STR **MovieTelevision**
TEL **Animania**
YTV **My Hometown** Thomas and Simon offer to lend Uncle George a hand. 732170 CC

9:35

30 **CINÉMA** – Drame *2:05* ★★★ ***Les Enfants du dimanche*** (Suéd.; 1992) Le fils d'un pasteur au tempérament colérique se réconcilie avec lui. Thommy Berggren, Henrik Linnros. CC

$1,000 For Your Voice

SUNDAY, JAN. 9 – It's last call to enter the Annual $1,000 Best New Voice Awards at the NIB Broadcast Centre.

"**You can still phone in your voice!**," says Mary Adams.

Celebrating NIB's 37th Year, the Awards offer special spare time Radio/TV training **for Men and Women with good voices – $1,000 Grand Prize for Best New Voice**, and Ten $100 Runnerup Awards.

"We want new people!" says Mary.

"The Awards help discover new talent. Past winners have become popular on TV and Radio."

"If you have a pleasing voice, phone right now while there's still time. **You could win $1,000 – and be ON THE AIR.**"

Instant phone tryouts (a free call), are computer answered 24 hours.

To enter your voice –

"Just dial and talk!"

1-800-216-6247

10PM

2 6 7 9 13 50 **The Practice** *1:00* 1083/45809/76793 CC
4 6 11 **Sunday Report** 42286/89460/65286 CC
9 32 **Téléjournal** *:35* CC
16 **Crown & Country** *1:00* Edward Windsor visits the Houses of Parliament and Westminster Abbey. (R) 45847 CC
29 **Seinfeld** It's a case of fun and names for Elaine when she is mistakenly referred to as "Susie" by a co-worker. 16538 CC
31 **News** CC
56 **Newport Jazz '99** *1:00* Branford Marsalis hosts the 1999 Newport Jazz Festival.
60 **Chinese Newsline** *1:00* 546335
68 **X-Files** *1:00* Part 1 of two. The agents are shocked at the return of alien abductee Cassandra Spender (Veronica Cartwright). [Concludes next week at this time.] CC
A&E **Law & Order** *1:00* A prep school student obsessed with his tutor kills her husband. 569151 CC
APT **Our People** *1:00*
CLT **Book TV**
CNB **Tim Russert** *1:00*
CNN **Perspectives** *1:00* 567809
COM **Slightly Bent TV**
DIS **Storm Warning** *1:00* A snowstorm strands an injured climber on Mt. Everest. 930625 CC
FN **Gordon Elliott's Door Knock Dinners**
GLF **Profiles of a Pro**
H&G **Modern Masters**
LIF **Little Miracles**
MM **Pop-Up Video** 292002
MN4 **MOVIE** – Comedy *1:45* ***Elvis Meets Nixon*** (Made for Cable; 1997) Rick Peters, Bob Gunton. CC
net **sportscentral** *1:30*
NW **Pamela Wallin** *1:00* CC
OLN **Skiing** *1:00* World Cup men's giant slalom, from Alta Badia, Italy.
PRI **Cheers** Conclusion. Sam and Diane can't spell it out for Coach, who still believes that Irene will marry him. CC
RDI **Point de presse**
RDS **Sports 30 Mag** *1:00* 385267 CC
ROB **Dave Chalk Computer Show**
SBK **Shasta** Dennis (Jake Busey) convinces the guys to take a trip to Las Vegas. (R) CC
SE **CINÉMA** – Action *2:05* ★★ ***Blade*** (É.-U.; 1998) Wesley Snipes, Stephen Dorff. CC
SHO **MOVIE** – Crime Drama *2:00* ***Butterfly Collectors*** (Made for British TV; 1999) A British police detective befriends a young thief and potential murder witness after the veteran investigator discovers the teen is raising his siblings alone. But admiration turns into suspicion when the constable digs further into the young man's past. Pete Postlethwaite, Jamie Draven. [Part 1 of two. Concludes tomorrow at this time.] 670731
STR **Wild On** *1:00*
SV **Auto Racing** *1:00* British Touring Car Championship, from Silverstone.
TEL **Pond Life**
TLA **7th Heaven** *1:00* Eric and Annie face the doctor who almost killed Matt during birth. (R) CC
TLC **In the Mind of...** *1:00* Exploring the psychology of con men. 319199
V **Catch the Fire**
WGN **News** *:40*
WPX **News** *1:00*
YTV **Anti-Gravity Room** Examining how comics deal with social issues. 976444 CC

10:15

SPC **MOVIE** – Fantasy *2:15* ★★★ ***Mysterious Island*** (Brit.; 1961) Civil War PoWs escape their Confederate captors in a hot-air balloon. Michael Craig, Joan Greenwood.

10:30

4 6 11 **Undercurrents** 28606/65880/41606 CC
29 **3rd Rock From the Sun** The Solomons set out for a sci-fi convention in Cleveland. 25286 CC
31 **Cheers** With his painting business booming, Norm hires a crew to help him handle the workload. CC
57 **EGG — The Arts Show** Exploring the importance of the arts in everyday life.
CLT **Hot Type**
COM **Kevin Spencer**
FN **The Best Of**
GLF **Golf Central**
H&G **Cottage Life**
LIF **Real Families**
MM **Rap City** 278422
MM+ **Paul McCartney Live at the Cavern Club** *1:00* The former Beatle performs live in Liverpool, England. (R)
MN1 **MOVIE** – Suspense *2:15* ★ ***The End of Violence*** (1997) A self-involved Hollywood producer is kidnapped by thugs. Bill Pullman, Andie MacDowell. CC
PRI **Cheers** Diane and Frasier go out for dinner with his mother. CC
RDI **Second regard** CC
ROB **Bottom Line** *1:00*
SBK **Dilbert** Dogbert tries to persuade Congress to replace all of the holidays throughout the year with just a single day of festivity. (R) CC
TEL **Duckman**
TNN **Advantage Outdoors** 466606
TV5 **Journal belge** 283354
V **Door of Hope**
WTN **Men on Women** MuchMusic personality Master T discusses beauty. (R) 10354 CC
YTV **Warp** 671052 CC

10:35

9 32 **Idées lumière** – Reportages CC

10:40

WGN **Instant Replay**

10:45

PIX **MOVIE** – Action *1:55* ★★ ***Code of Silence*** (1985) Chuck Norris, Henry Silva.

11PM

2 4 6 7 9 65 **News** CC
3 8 **News** *:35*
4 6 11 **Sunday Report** 2977/66422/42248 CC
5 5 10 **News** *:35* CC
7 13 **News**
10 40 **Nouvelles** CC
12 13 **CTV News** 73118/93996 CC
TVO **Allan Gregg in Conversation with...** 37996
16 **The Industry** 86606
29 **Comedy Showcase** *1:00* 67460
50 68 **X-Files** *1:00* CC
56 **The Healers of 400 Parnassus** *1:00*

(57) **BBC World News**
(60) **Mandarin Wide Angle Lens** *1:00* 720460
(62) **Seinfeld** CC
(A&E) **American Justice** *1:00* 182286
(APT) **Nedaa: Your Eyes on the Yukon** *1:00*
(BET) **Creflo A. Dollar Jr.**
(CD) **CINÉMA** – Drame *2:00* ★★ ***Je t'aime*** (Can.; 1973) Jeanne Moreau, Jean Duceppe.
(CLT) **Agatha Christie's Poirot** *1:00*
(CMT) **Austin City Limits** *1:00* 198828
(CNB) **National Geographic Explorer** *2:00*
(CNN) **Sports** 831996 CC
(COM) **The Comedy Network**
(DIS) **@discovery.ca** *1:00* 546460 CC
(FN) **Emeril Live** *1:00*
(GLF) **Golf Talk Live** *1:00*
(H&G) **At the Auction**
(HIS) **Tales From the Tower** *1:00*
(LIF) **Moving Stories**
(MM) **MuchEast** *1:00* 728002
(MN2) **MOVIE** – Action *1:45* ★★ ***Soldier*** (1998) Kurt Russell, Jason Scott Lee. CC
(MN3) **MOVIE** – Drama *1:45* ***Legalese*** (1998) Gina Gershon, Edward Kerr. CC
(MP) **Motown Live** *1:00*
(NW) **Antiques Roadshow** *1:00* CC
(OLN) **National Geographic** *1:00*
(PRI) **All in the Family** CC
(RDI) **Portraits de notre temps** *1:00* CC
(RDS) **Autos sur glace** 659354
(SBK) **The Strip** *1:00* Elvis and Jesse (Sean Patrick Flanery, Guy Torry) protect a lucky gambler. (R) CC
(STR) **E! True Hollywood Story** *2:00*
(SV) **Classics**
(TEL) **Simpsons** CC
(TFO) **Panorama** *:35*
(TLA) **Felicity** *1:00* Felicity confronts Julie about a not-so-nice song. (R) CC
(TLC) **In the Mind of...** *1:00* Examining the craft of criminal profiling. Includes an interview with David Caldwell, whose work helped convict a woman for the murder of her children. [Another episode follows.] 901354
(TNN) **NASCAR Garage** 681828
(TSN) **Sportsdesk** *1:00* 184644 CC
(TV5) **Journal suisse** 823996
(V) **John Hagee Today** *1:00*
(WGN) **Bzzz** 689460
(WPX) **Friends** 71354
(WTN) **Sunday Night Sex Show** *1:00* 69828
(YTV) **System Crash** 202354 CC

11:05

9 32 **Nouvelles du sport**
(TBS) **MOVIE** – Thriller *2:00* ***Silent Predators*** (Made for TV; 1999) The residents of a California town prepare to do battle with deadly rattlesnakes. Harry Hamlin, Jack Scalia.

11:25

10 40 **Sports**
49 **Grand Journal** CC

11:30

2 6 **Sportsline** *:35* CC
4 6 **Canadian Reflections** 33625/85354 CC
4 **Sports Final Edition** *:35*
7 **TV.Com** 88199
7 **Sunday Sports Update** CC
9 32 **CINÉMA** – Drame *2:00* ★★★★ ***À l'est d'Éden*** (É.-U.; 1955) Julie Harris, James Dean. 44354/389996 CC
9 **George Michael Sports Machine** 39847 CC
11 **News**
11 **News** CC
12 **News** CC
13 **News** *:35* CC
(TVO) **Fourth Reading** 30880
16 **Red Dwarf** 90083
57 **MOVIE** (BW) – Thriller *2:00* ★★★ ***Cat People*** (1942) A young woman believes she's a member of a tribe of panther-like beings. Simone Simon, Kent Smith.
62 **In-Depth Detroit**
65 **SexTV** 477847 CC
(BET) **To be announced**
(BVO) **MOVIE** – Drama *2:45* ★★★ ***The Color Purple*** (1985) Tracing 40 years in the life of a poor black woman living in the American South, from her childhood through to her abusive marriage and subsequent rebirth as an independent adult. Whoopi Goldberg, Danny Glover. [Viewer discretion is advised.] CC
(CNN) **This Week in the NBA** 445373 CC
(COM) **Comics!** CC
(FAM) **MOVIE** – Comedy *1:30* ★ ***Superdad*** (1974) To get "hip" with his daughter, an over-protective dad joins her circle of friends. Bob Crane, Kurt Russell. 932644 CC
(H&G) **Appraise It!**
(LIF) **Weird Homes**
(MM+) **Rock & Roll Jeopardy!**
(net) **Goin' Deep** *1:00*
(PRI) **All in the Family** CC
(RDS) **Concours forestier** 824731
(ROB) **Dave Chalk Computer Show**
(SV) **Speedvision News**
(TEL) **Splat!**
(TNN) **Car and Driver Television** 271625 CC
(TV5) **Soir 3**
(WGN) **Beastmaster** *1:00* Kyra (Natalie Mendoza) plots her escape from the Terron camp. 952248 CC
(WPX) **Frasier** 90286
(YTV) **Radio Active** 816731 CC

11:35

3 **Stargate SG-1** *:55*
5 **Edge TV**
(5) **ER** *1:00* CC
8 **Xena: Warrior Princess** *1:00* Xena learns she's pregnant. (R)
10 **Roger Ebert & the Movies** CC
(TFO) **Profession: retraité**

11:40

30 **Joyau de la couronne** *1:05* CC

11:45

12 **Sports Night** CC
(MN4) **MOVIE** – Comedy *1:45* ★★★ ***Clockwatchers*** (1997) Toni Collette, Parker Posey. CC
(TV5) **TV5 questions**

11:50

10 40 **Vins et fromages** CC

11:55

49 **Planète pub**

Early Monday

Mid.

4 6 **Volleyball** *1:30* Olympic men's qualifying, from Winnipeg. (R) CC
7 **MOVIE** – Comedy *2:00* ★★★ ***Say Anything...*** (1989) A charming high school outsider falls hard for the beautiful class brain. John Cusack, Ione Skye. 99300
7 50 **NYPD Blue** *1:00* CC
11 **NightMan** *1:00* CC

SUNDAY

SUNDAY

12 Reviewers At Large
TVO Human Edge *1:00*
16 BBC World News
56 Masterpiece Theatre *1:00*
62 George Michael Sports Machine
65 Ed the Sock
68 Jack Van Impe – Religion CC
A&E Law & Order *1:00* CC
APT ImagineNATIVE
BET Mack & Brenda Timberlakes – Religion
CLT The Originals
CMT CMT's Top 10 CDs *1:00*
CNN CNN & Time *1:00* CC
COM Fawlty Towers
DIS Tatshenshini-Alsek Provincial Park *1:00* CC
FN Legendary Hangouts *1:00*
GLF Shell's Wonderful World of Golf *1:00*
H&G America's Homestyles *1:00* A look at colonial homes.
HIS Camp X *2:00* Profiling a Canadian spy camp during the Second World War.
LIF The Cruise *1:00* A series of problems threaten Phil and Nancy's wedding plans. (R)
MM MuchWest *1:00*
MM+ Bob Marley Tribute Concert *1:30* Lauryn Hill and Tracey Chapman pay tribute to the star.
MP Clip *2:30*
NW Sunday Report
OLN Trailblazers *1:00*
PRI Golden Girls CC
RDI Téléjournal CC
RDS Championnat national de danse aérobique *1:00*
ROB Bottom Line *1:00*
SBK Battledome *1:00*
SHO MOVIE – Drama *2:10* ★★★ ***The Young Poisoner's Handbook*** (Brit.; 1995) The true story of a British teen obsessed with the creation of toxins, who used his chemistry set to poison various family and friends. Hugh O'Conor, Antony Sher. (Subtitled)
SV Goodwood Festival of Speed *1:00*
TEL Johnny Bravo
TFO Volt
TLA Jack & Jill *1:00* Jack is afraid she'll never be able to trust men. CC
TLC In the Mind of... *1:00* Examining daredevil activities and what draws people to high-risk pursuits. [Another episode follows.]
TNN Auto Racing *2:00* NASCAR Winston Cup "The Winston," from Charlotte Motor Speedway in North Carolina. (R) CC
TSN Last Call...with David Pratt
TV5 Journal de TV5
V It Is Written
WPX Star Trek: The Next Generation *1:00* CC
WTN Shameless Shorts
YTV Are You Being Served? CC

12:05

2 6 Entertainment Tonight Weekend *1:00* CC
4 Pistons Weekly CC
5 Kojak *1:00*
10 ER *1:00* CC
12 Access Hollywood *1:00* CC
13 Roger Ebert & the Movies CC
SE CINÉMA – Science-fiction *1:35* ***Futurophobie*** (É.-U.; 1997) Jeff Wincott, Maria Ford.

12:15

TV5 Rêver, peut-être *2:00*

12:20

10 40 Évangélisation 2000

12:25

49 Auto stop *1:00*

12:30

62 Pensacola: Wings of Gold *1:00* CC
65 First Wave – Science Fiction *1:00* CC
68 Baywatch Hawaii *1:00* CC
APT Sharing Circle
BET Bishop Wayne T. Jackson – Religion
CLT Literati
COM Russ Abbot
net Gillette World of Sports
NW Foreign Assignment CC
PRI Golden Girls
RDI Courants du Pacifique
SPC Beauty and the Beast *1:00* CC
TEL Duckman CC
TFO Arsène Lupin
TSN Billiards Canadian Classics Eight-Ball Open.
V Key to the Kingdom
WGN Xena: Warrior Princess *1:00* CC
WTN Debbie Travis' Painted House CC
YTV Keeping Up Appearances CC

12:35

5 Your Big Break *1:00* CC
8 Hercules: The Legendary Journeys *1:00* Hercules is accused of witchcraft. (R)
13 MOVIE – Drama *2:15* ★ ***Exposed*** (1983) A small town girl becomes a fashion model in New York. Nastassia Kinski, Rudolf Nureyev.

12:40

PIX MOVIE – Crime Drama *1:50* ★★★ ***The Outfit*** (1974) Robert Duvall, Karen Black.

12:45

MN1 MOVIE – Action *1:45* ★★ ***Soldier*** (1998) A futuristic killing machine changes his ways and battles new genetically engineered soldiers. Kurt Russell, Jason Scott Lee. CC
MN2 MOVIE – Suspense *2:05* ★ ***The End of Violence*** (1997) Bill Pullman, Andie MacDowell. CC
MN3 MOVIE – Comedy *1:35* ★★ ***Still Crazy*** (Brit.; 1998) Stephen Rea, Billy Connolly. CC

1AM

3 Pensacola: Wings of Gold *1:00*
7 Inside Edition CC
9 NYPD Blue *1:00* CC
11 Real TV
13 X-Files *1:00*
31 Jerry Springer *1:00*
50 Extra Weekend *1:00* CC
56 Newport Jazz '99 *1:00*
A&E American Justice *1:00*
APT Native Voices
BET Don Stewart Ministries – Religion
CD Goût du monde *1:00*
CLT Imprint *1:00*
CMT After Hours *3:00*
CNB Ushuaia: The Ultimate Adventure *1:00*
CNN Perspectives *1:00*
COM Just for Laughs *1:00*
DIS Yoho National Park *1:00* CC
FN From Martha's Kitchen
GLF Profiles of a Pro
H&G Extreme Homes
LIF Martha Stewart Living
MM Rap City
net CHL Hockey *3:00* Sudbury Wolves at Mississauga Ice-Dogs. [Taped from an earlier live telecast.]
NW Passionate Eye *1:30* For details, see Sunday's Close Up. CC
OLN The Making of Extreme
PRI Cheers CC

(RDI) **Téléjournal** CC
(RDS) **Taekwon-Do** *1:00*
(ROB) **Dave Chalk Computer Show**
(STR) **Wild On** *1:00*
(SV) **The Airline Story** *1:00*
(TEL) **Scooby Doo**
(TLA) **News** *1:00* CC
(TLC) **In the Mind of...** *1:00*
(TSN) **Fitness** *1:00* Highlights of the 1999 Canadian Fitness Championships.
(V) **People's Church** *1:00*
(WPX) **Star Trek: Deep Space Nine** *1:00*
(WTN) **MOVIE** – Fantasy *2:30* ***The Slipper and the Rose*** (Brit.; 1976) A musical retelling of the Cinderella story. Richard Chamberlain, Gemma Craven. 215652
(YTV) **Yes, Minister!** CC

1:05

2 6 **Tales From the Crypt-keeper** CC
5 **Three Stooges Festival** *1:00*
10 **NYPD Blue** *1:00* CC
(TBS) **MOVIE** – Thriller *2:00* ★★ ***Critters*** (1986) Voracious, razor-toothed alien furballs flee to Earth after escaping a prison ship. Dee Wallace Stone, M. Emmet Walsh.

1:30

7 **Entertainers** *1:00* CC
11 **Grace Under Fire** CC
62 **Your Big Break** *1:00*
65 **Star Trek: Deep Space Nine** *1:00* CC
68 **One World Music Beat** *1:00* CC
(APT) **Heartbeat of the Earth**
(BET) **Peter Popoff** – Religion
(FN) **Essence of Emeril**
(GLF) **Golf Central**
(H&G) **If Walls Could Talk**
(LIF) **Weddings**
(MM) **Summer Music Mania '99** *2:00*
(MM+) **MuchMore Videoflow** *1:00*
(MN4) **In the 20th Century** *1:30* CC
(OLN) **World Air Champs**
(PRI) **Cheers** CC
(RDI) **Accent francophone**
(ROB) **Bottom Line**
(SPC) **Beauty and the Beast** *1:00* CC
(TEL) **Flash Gordon** CC
(WGN) **Earth: Final Conflict** *1:00* CC
(YTV) **Dog City** CC

1:35

2 6 **What's For Dinner?** CC
5 **It's Showtime at the Apollo** *1:00* CC

1:40

(SE) **CINÉMA** – Science-fiction *1:30* ★ ***Projet phénix*** (É.-U.; 1995) Brad Dourif, William Sanderson.

2AM

3 **Entertainment This Week** *1:00*
9 **Mounties** CC
31 **Star Trek: Deep Space Nine** *1:00* CC
50 **Wild Things** *1:00* CC
(A&E) **Law & Order** *1:00* CC
(APT) **Spirit Bay**
(BET) **To be announced** *2:00*
(CD) **Couples légendaires**
(CLT) **Book TV**
(CNB) **Squawk Box**
(CNN) **Sports**
(COM) **Double Exposure** CC
(DIS) **Storm Warning** *1:00* CC
(FN) **Hot Off the Grill**
(GLF) **Golf Channel Academy**
(H&G) **Modern Masters**
(HIS) **Adventurers** *1:00*
(LIF) **Lifestyles of the Rich and Famous** *1:00*
(OLN) **Snowboarding** *1:00* ISF World Cup, from Meribel.
(PRI) **In the Heat of the Night** *1:00* CC
(RDI) **Zone libre** *1:00* CC
(RDS) **Sports 30 Mag** CC
(ROB) **Bottom Line** *1:00*
(STR) **E! True Hollywood Story** *2:00*
(SV) **Speedvision News** *1:00*
(TEL) **Blake and Mortimer** CC
(TLA) **Cheers**
(TLC) **Secret World of Airports** *1:00*
(TNN) **Horsepower TV** CC
(TSN) **Sportsdesk** *1:00* CC
(V) **In Touch** *1:00*
(WPX) **Earth: Final Conflict** *1:00*
(YTV) **Ocean Girl** CC

2:05

2 6 **What's For Dinner?** CC
5 **Adam-12**
10 **Earth: Final Conflict** *1:00* CC

2:10

(SHO) **MOVIE** – Crime Drama *1:45* ***Butterfly Collectors*** (Made for British TV; 1999) A British police detective befriends a young thief and potential murder witness. Pete Postlethwaite, Jamie Draven. [Part 1 of two. Concludes tomorrow night.]

2:15

(BVO) **MOVIE** – Drama *1:30* ★★★ ***The Wild One*** (1954) Citizens fight back after being terrorized by members of rowdy rival motorcycle gangs. Marlon Brando, Mary Murphy.
(TV5) **Au-delà des apparences** *:45*

2:30

4 **Dateline NBC** *1:00* CC
7 **Roseanne Show** *1:00* CC
9 **Game Warden**
62 **Family Feud** CC
65 **Star Trek: Deep Space Nine** *1:00* CC
(APT) **Aboriginal Voices**
(CD) **Scandales**
(CLT) **Hot Type**
(CNN) **Movers with Jan Hopkins**
(COM) **In Living Color** CC
(FN) **East Meets West**
(GLF) **Golf Central**
(H&G) **Cottage Life**
(MM+) **MuchMore with... the Dave Matthews Band**
(MN1) **TM News**
(MP) **Box office**
(NW) **Moral Divide** CC
(PIX) **MOVIE** – Suspense *1:55* ★★★ ***The Grifters*** (1990) Anjelica Huston, John Cusack.
(RDS) **Football LNF** *3:00* Match éliminatoire «Wild Card» de l'AFC ou de la NFC. Équipes à déterminer. (R)
(SPC) **Extraordinary** *1:00*
(TEL) **Nighthood**
(TLA) **Coach**
(TNN) **My Classic Car** CC
(WGN) **Hercules: The Legendary Journeys** *1:00* CC
(YTV) **Anti-Gravity Room** CC

2:35

5 **Up to the Minute** *1:55* CC

2:45

(MM+) **MuchMore Videoflow**

3AM

3 **Meet the Press** *1:00*
9 **World News Now** *1:30* CC
13 **World News Now** *2:00*
(TVO) **Snoops** *:40*
31 **Comedy Showcase** *1:00* CC
62 **Up to the Minute** *2:30*
(A&E) **American Justice** *1:00*
(CD) **Des crimes et des hommes** *1:00*

SUNDAY

(CLT) **Business Challenge**
(CNN) **World Report** *1:00*
(COM) **The Comedy Network Presents: Shaun Majumder** *1:00* CC
(DIS) **Tatshenshini-Alsek Provincial Park** *1:00* CC
(FN) **Taste of Life**
(GLF) **Shell's Wonderful World of Golf** *1:00*
(H&G) **At the Auction**
(HIS) **Tales From the Tower** *1:00*
(LIF) **What's For Dinner?**
(MM+) **Rock & Roll Jeopardy!**
(MN1) **MOVIE** – Action *2:00* ★★ ***Blade*** (1998) A half-human, half-vampire sets out to rid the streets of evil bloodsuckers. Wesley Snipes, Stephen Dorff. 338039 CC
(MP) **Mary J. Blige: Intimate & Interactive** *1:00*
(NW) **Business News Weekly** CC
(OLN) **Skiing** *1:00* World Cup men's giant slalom, from Alta Badia, Italy.
(PRI) **Business Television** CC
(RDI) **Un Canadien à Mexico** CC
(ROB) **Bottom Line** *1:00*
(SV) **Auto Racing** *1:00*
(TEL) **Ivanhoe**
(TLA) **Earth: Final Conflict** *1:00* CC
(TSN) **Last Call...with David Pratt**
(TV5) **Grands Entretiens** *1:00*
(V) **Reflections on Islam**
(WPX) **Lost World** *1:00*
(YTV) **Rocky & Bullwinkle** CC

3:05

(10) **Meet the Press** *1:00* CC
(TBS) **MOVIE** – Thriller *2:00* ***Man's Best Friend*** (1993) A reporter rescues a dog from a science lab, only to discover it's been genetically engineered. Ally Sheedy, Lance Henrikson.

3:10

(SE) **CINÉMA** – Science-fiction *1:50* ★★★ ***Cité obscure*** (É.-U.; 1998) Rufus Sewell, Kiefer Sutherland.

3:30

(4) **Meet the Press** *1:00* CC
(7) **To be announced**
(65) **MOVIE** (BW) – Comedy-Drama *2:30* ★★ ***The Rake's Progress*** (Brit.; 1945) A wealthy playboy leads an irresponsible life during the Depression, but becomes a hero during WWII. Rex Harrison, Lilli Palmer. 100519
(CLT) **Taking the Lead**
(FN) **Taste**
(H&G) **Appraise It!**
(LIF) **Urban Peasant**
(MM) **MuchEast** *1:00*
(MM+) **MuchMore Videoflow** *1:30*
(NW) **Venture** CC
(PRI) **Prime Business** CC
(RDI) **Bulletin des jeunes**
(SPC) **Mysteries, Magic & Miracles**
(TEL) **Blazing Dragons**
(TSN) **Dog Show** *1:30*
(V) **Places of Worship**
(WGN) **Pensacola: Wings of Gold** *1:00* CC
(WTN) **Tracey Takes On...**
(YTV) **Woody Woodpecker** CC

3:40

(TVO) **Fixer Uppers** *2:20*

3:45

(BVO) **MOVIE** – Drama *2:15* ★★★ ***McCabe & Mrs. Miller*** (1971) A small-time hustler opens a brothel at the turn of the century, but his sights are set on bigger things. Warren Beatty, Julie Christie.

3:55

(SHO) **Cracker** *1:00*

4AM

(3) **Dateline NBC** *1:00*
(7) **World News Now** CC
(31) **Star Trek: Deep Space Nine** *1:00* CC
(A&E) **MOVIE** – Docudrama *2:00* ★★★ ***Dead Ahead: The Exxon Valdez Disaster*** (Made for Cable; 1992) Environmentalists and local residents battle oil company executives. John Heard, Christopher Lloyd. 127039
(BET) **Success-n-Life** – Religion *1:00*
(CD) **Les Plus Belles Routes du monde** *1:00*
(CLT) **It's Strictly Business**
(CMT) **After Hours** *2:00*
(CNN) **News**
(COM) **Slightly Bent TV**
(DIS) **Yoho National Park** *1:00* CC
(GLF) **Golf Central**
(H&G) **Victory Garden**
(HIS) **Reilly: The Ace of Spies** *1:00*
(LIF) **Inn Chef**
(MP) **Décompte** *2:00*
(net) **sportscentral** *1:00*
(NW) **Newslink** CC
(OLN) **Great Outdoorsman**
(PRI) **Bynon** *1:00* CC
(RDI) **Courants du Pacifique**
(ROB) **Dave Chalk Computer Show**
(SPC) **Stranger Than Fiction**
(STR) **E! True Hollywood Story** *2:00*
(TEL) **Fireball XL5**
(TLA) **MOVIE** – Drama *2:00* ★★★ ***Fresh*** (1994) A 12-year-old public school student who moonlights as a drug courier must use his considerable street smarts to survive. Sean Nelson, Giancarlo Esposito.
(TV5) **Journal de TV5**
(V) **Choyce Words**
(WPX) **Honeymooners** (BW)
(WTN) **Sunday Night Sex Show** *1:00*
(YTV) **Peter Pan** CC

4:05

(10) **Rochester In Focus** CC

4:15

(TV5) **TV5 questions**

4:25

(PIX) **MOVIE** – Drama *1:35* ★★ ***Making It*** (1971) Kristoffer Tabori, Joyce Van Patten.

4:30

(4) **Early Today** CC
(5) **CBS News** CC
(7) (9) **ABC News** CC
(CLT) **Money Machine**
(CNN) **Newsroom**
(COM) **Kevin Spencer**
(GLF) **Global Golf Adventures**
(H&G) **Garden Architecture**
(LIF) **Lighten Up with Rose Reisman**
(MM) **MuchWest** *1:00*
(NW) **Editors** CC
(OLN) **Extremists**
(RDI) **Culture-Choc** CC
(ROB) **Bottom Line** *1:00*
(SPC) **Miracles and Other Wonders** *1:00*
(TEL) **Bad Dog**
(TV5) **Pyramide**
(V) **Planet Earth** *1:00*
(WPX) **Honeymooners** (BW)
(YTV) **Hurricanes** CC

4:35

(10) **Early Today** CC

4:55

(SHO) **Tracey Ullman Show**

Morning

5AM

2 6 Creflo A. Dollar Jr.
3 News *2:00*
4 7 9 News *2:00* CC
5 WPX News *1:00* CC
7 Roseanne Show *1:00*
8 Sunrise Live *2:00*
10 First Business CC
13 ABC News CC
29 Taxi
31 The Nanny CC
50 Sheperd's Chapel *1:00*
68 Taxi CC
CD Biographies: Huguette Oligny *1:00*
CLT Calculus *2:00*
CNB Today's Business *2:00* CC
CNN Ahead of the Curve *2:00*
COM The Comedy Network
DIS Storm Warning *1:00* CC
H&G Kitchens and Bathrooms
HIS Sense of History
LIF Jack Hanna's Animal Adventures
MM+ MuchMore Videoflow *5:00*
MN1 The Sopranos *1:00* A contract is put out on Tony. CC
net sportscentral *1:00*
NW Money Show CC
OLN Wildlife Adventures *1:00*
PRI Money World
RDI Impact
SE CINÉMA – Drame *2:00* ***La Confession*** (É.-U.; 1999) Alec Baldwin, Ben Kingsley. 676316
TEL Ace Ventura, Pet Detective
TSN Caribbean Workout
TV5 Portrait de Georges Brassens *1:00*
WGN Matlock *1:00* CC
WTN Melissa *1:00*
YTV Dr. Xargle CC

5:05

TBS America's Funniest People

5:25

SHO Tracey Ullman Show

5:30

2 6 Kenneth Copeland
10 News *1:30* CC
11 James Robison
13 News *1:30*
29 31 Grace Under Fire CC
60 Joyce Meyer
62 68 First Business CC
BET Creflo A. Dollar Jr. – Religion
COM Comics! CC
H&G Let's Build
HIS Origins: History of Canada CC
LIF National Geographic
MM Pop-Up Video
NW Business News Weekly CC
PRI Your Health
RDI Monde ce matin
RDS Ski mag
ROB Dave Chalk Computer Show
SPC Animal X
TBS Coach
TEL Dog City
TSN Fitness Kick
V It's a New Day
YTV Fennec CC

5:55

5 News *:35* CC
SHO Dick Spanner

6AM

2 6 Blue Rainbow CC
5 This Morning *1:00* CC
7 CBS News CC
10 40 Salut, bonjour! *3:00*
11 News
11 Morning Market *2:00*
12 65 Body Tech
13 News CC
TVO Polka Dot Door
16 Classical Stretch
31 Kenneth Copeland
50 ABC News *1:00* CC
56 Writer's Exchange *1:30*
57 Assignment: The World
60 Ukrainian Svitohliad *1:00*
68 Monster Rancher CC
A&E Simon & Simon *1:00*
BET Marilyn Hickey – Religion
BVO Performances
CD Contact animal *1:00*
CMT CMT Star Horoscope
COM Open Mike With Mike Bullard *1:00* CC
DIS Sea, The Last Frontier CC
FAM Hello, Mrs. Cherrywinkle CC
GLF Big Three Golf *1:00*
H&G Kitchens and Bathrooms
HIS Canadians *1:00* CC
LIF Weddings
MM Videoflow *3:00*
MN1 MOVIE – Drama *1:40* ***Little Men*** (Can.; 1997) A home for orphaned boys in 1871 welcomes a troublesome but good-hearted new resident. Mariel Hemingway, Chris Sarandon. CC
MP Clip *1:00*
net sportscentral AM *6:30*
NW NW Today CC
OLN Cottage Country
PIX MOVIE – Comedy *1:35* ★ ***Tulips*** (Can.; 1981) Gabe Kaplan, Bernadette Peters. CC
PRI Company's Coming CC
RDI Matin express *3:00*
RDS Aérobique
ROB Day Watch This Morning *2:00*
SBK Creflo A. Dollar Jr.
SPC Highlander: The Series *1:00*
STR Best of City Lights
TBS Coach
TEL Triplets
TFO Albums
TLC Mother Nature
TRE Care Bears
TSN Sportsdesk *6:00* CC
TV5 Chorales en concert
V It's a New Day
WGN Garner Ted Armstrong
WPX Sailor Moon
WTN Everyday Workout CC
YTV Incredible Story Studio CC

6:15

57 What's in the News
TFO Léo et Popi

6:25

YTV UNICEF: Righting Our Future CC

6:30

2 6 Tell-A-Tale Town CC
4 6 11 CBC Morning News *2:00*
5 Riseup Ottawa *2:30*
7 News
12 13 Canada AM *2:30* CC
TVO Join In!
16 Body Electric
29 Monster Rancher
31 Monster Rancher CC
57 Bloomberg Morning News
62 CBS News CC
65 Breakfast Television *2:30* CC
68 Jumanji CC
BET Kenneth Copeland – Religion
BVO Literati
CMT CMT Morning *3:00*
DIS Sea, The Last Frontier CC
FAM Busy World of Richard Scarry CC
H&G Let's Build
LIF Healthwatch Television
NW CBC Morning News *2:30* CC
OLN RV Adventures
PRI Wok with Yan CC
RDS Sports 30 Mag *2:00* CC
SBK Benny Hinn
SHO Madison CC

(STR) **Best of Ooh La! La!**
(TBS) **Family Ties**
(TEL) **Space Goofs**
(TFO) **Les Wombles**
(TLA) **Adrenaline T.V.**
(TLC) **Salty's Lighthouse**
(TRE) **Ants In Your Pants**
(TV5) **Télématin** *2:00*
(V) **Christian Science Lessons**
(WGN) **Life in the Word**
(WPX) **Dragon Ball**
(WTN) **In Fashion**

6:35

9 32 **Mon ami Willy** CC
(YTV) **YAA! to the m@x** CC

6:45

(TFO) **Astro ferme**

7 AM

2 6 **Funny Bones** CC
3 4 10 **Today** *2:00* CC
5 7 8 62 **Early Show** *2:00* CC
7 9 13 50 **Good Morning America** *2:00* CC
9 32 **Matin express** *2:00*
(TVO) **Noddy**
16 **Bloomberg Morning News**
29 31 **Magic School Bus** CC
30 **Cornemuse** CC
49 **Pokémon** – Enfants
57 **Sesame Street** *1:00* CC
60 **Chinese Business Hour** *1:00*
68 **Tex Avery** CC
(A&E) **Classroom** *1:00* CC
(BET) **L.C. Callahan Ministries** – Religion
(BVO) **Bravo!Videos**
(CD) **Mer et monde** *1:00*
(CLT) **Genetics**
(CNB) **Squawk Box** *3:00* CC
(CNN) **Early Edition** *2:00*
(COM) **Wayne & Shuster**
(DIS) **EXN TV** CC
(FAM) **Franklin** CC
(GLF) **Golf Central** *3:00*
(H&G) **Cottage Life**
(HIS) **Sense of History**
(LCF) **Cool heures** *4:00*
(LIF) **Canadian Living Television**
(MP) **Motown Live** *1:00*
(OLN) **Real Fishing**
(PRI) **Bynon** *1:00* CC
(SBK) **Disney's Recess**
(SE) **Lapins crétins**
(SHO) **Tarzan** CC
(SPC) **Ray Bradbury Theater**
(STR) **E! True Hollywood Story** *1:00*
(SV) **Speedvision News** *2:00*
(TBS) **Saved by the Bell**
(TEL) **Tom and Jerry Kids**
(TFO) **Bus magique**
(TLA) **News** *1:00* CC
(TLC) **Pappyland**
(TRE) **Little Star**
(V) **John Hagee Today**
(WGN) **Pastor Dennis Leonard**
(WPX) **Pokémon**
(WTN) **Off the Map** CC
(YTV) **Panda Bear Daycare** CC

7:15

(YTV) **Ruffus the Dog** CC

7:20

(SE) **Z'oiseaux**

7:30

2 6 **New Addams Family** CC
(TVO) **Johnson and Friends**
16 **Theodore Tugboat** CC
29 31 68 **Starship Troopers** CC
30 **SOS Croco!**
49 **Bibi et Geneviève**
56 **Arthur** CC
(BET) **Bishop Clarence McClendon** – Religion
(BVO) **Originals in Art** CC
(CLT) **Business Challenge**
(COM) **Carol Burnett and Friends**
(DIS) **Adventure Quest**
(FAM) **Goof Troop** CC
(H&G) **Just Ask Jon Eakes**
(HIS) **Origins: History of Canada** CC
(LIF) **Dish It Out**
(OLN) **Fish 'n Canada**
(SBK) **Disney's Sabrina**
(SHO) **Katts & Dog** CC
(SPC) **Doctor Who** BW
(TBS) **Saved by the Bell**
(TEL) **Pippi Longstocking**
(TFO) **Picoli, Lirabo et les autres**
(TLC) **Jay Jay the Jet Plane**
(TRE) **Crazy Quilt**
(V) **Benny Hinn**
(WGN) **Kenneth Copeland** CC
(WPX) **Histeria!**
(WTN) **Best Places to Kiss** CC
(YTV) **Batman** CC

7:35

(PIX) **MOVIE** – Comedy *1:55* ★ ***Rhinestone*** (1984) Sylvester Stallone, Dolly Parton.

7:40

(TVO) **Elliot Moose Costumed Shorts**
(MN1) **MOVIE** – Drama *1:50* ★★ ***Telling Lies in America*** (1997) A teenager falls under the influence of a charismatic disc jockey. Brad Renfro, Kevin Bacon. CC
(SE) **Pocahontas**

7:45

(TVO) **Polka Dot Shorts**
(TFO) **Grenier de Bisou**

7:55

(TVO) **Bananas in Pyjamas**

8 AM

2 6 **Popular Mechanics for Kids** CC
11 **Movie Show**
(TVO) **Teletubbies**
16 **Teletubbies** CC
29 **Mummies Alive**
30 **Teletubbies**
31 68 **Mummies Alive** CC
49 **110%**
56 **Puzzle Place** CC
57 **Barney & Friends** CC
60 **Mandarin Wide Angle Lens** *1:00*
(A&E) **Northern Exposure** *1:00* CC
(BET) **Summerfield Ministries** – Religion
(BVO) **Jazzman**
(CD) **La Royal Air Force** *1:00*
(CLT) **Natural History** *2:30*
(COM) **Whose Line Is It Anyway?**
(DIS) **Kids@discovery** CC
(FAM) **Adventures of the Gummi Bears** CC
(H&G) **Gardener's Journal**
(HIS) **The Campbells**
(LIF) **Resourceful Renovator**
(MP) **Clip** *2:30*
(OLN) **Complete Angler**
(PRI) **What On Earth** CC
(ROB) **Before Hours** *1:30*
(SBK) **Disney's Recess** CC
(SHO) **Neon Rider** *1:00* CC
(SPC) **Quantum Leap** *1:00*
(STR) **Best of MovieTelevision**
(TBS) **Family Matters**
(TEL) **Bad Dog**
(TFO) **Papi Bonheur**
(TLA) **Judge Mills Lane** CC
(TLC) **Skinnamarink TV**
(TRE) **Little Bear** CC
(V) **Daily Mass**
(WGN) **Wayans Bros.** CC
(WPX) **Full House** CC
(WTN) **World's Greatest Spas** CC
(YTV) **Flintstones** CC

8:10

(SE) **CINÉMA** – Comédie dramatique *1:40* ★★★ ***La Vérité si je mens!*** (Fr.; 1996) Richard Anconina, Elie Kakou.

8:25

(TVO) **Animal Numbers**

8:30

2 6 **Care Bears** CC
4 6 **CBC Playground** *2:00*
11 **James Robison**
11 **Chef Pasquale**
(TVO) **Elliot Moose**

16 Arthur CC
29 Tex Avery
30 Marché aux images
31 Boy Meets World CC
49 Cardio, Tae Boxe
56 Teletubbies CC
57 Mister Rogers CC
68 Extreme Ghostbusters CC
BET Pastor Dennis Leonard – Religion
BVO Authors
COM Win Ben Stein's Money
DIS Nature Nut CC
FAM PB & J Otter CC
H&G Kitty Bartholomew: You're Home
HIS The Way We Were CC
LIF Tourist
OLN Spruce Meadows Horse Diaries
PRI Guerilla Gardener CC
RDS Aérobique
SBK Disney's Doug CC
STR Hollywood Babylon
TBS A Different World
TEL Caillou CC
TFO Petit Basile
TLA News CC
TLC Big Garage
TRE St. Bear's Dolls Hospital
TV5 Les Zaps
V Victory Now
WGN The Parent 'Hood CC
WPX Cosby Show
WTN Dancing at the Palais
YTV Rupert CC

8:45

TFO Gouaches
TRE Pirates

8:55

TVO P.B. Bear and Friends

9AM

2 6 Foster Parents Plan CC
3 Later Today *1:00* CC
4 13 65 Maury Povich *1:00* CC
5 Adventures of Very Roger
5 Donny & Marie *1:00*
7 7 9 10 13 Regis & Kathie Lee *1:00* CC
8 Sally Jessy Raphael *1:00*
9 32 3 mousquetaires – Magazine *1:00*
10 40 Bla bla bla *1:00*
11 CBC Playground *1:30*
11 Roseanne Show *1:00* CC
12 Body Tech
TVO Zoboomafoo
16 56 Sesame Street *1:00* CC
29 Forgive or Forget *1:00* CC
30 Destinos CC
49 Fils à papa *1:00*
50 People's Court *1:00* CC
57 Teletubbies CC
60 Judge Mills Lane CC
62 Judge Mills Lane *1:00*
A&E Night Court
APT Best of Takuginai
BET All *1:00*
BVO V.I.P. – Interview
CD Biographies: Eleanor Roosevelt *1:00*
CNN News *2:00* CC
COM Just for Laughs
DIS @discovery.ca *1:00* CC
FAM Babar CC
H&G Carol Duvall
HIS Sketches of Our Town
LIF Pet Project
MM Pop-Up Video
NW NW Today CC
OLN World of Wildlife
PRI Distant Roads CC
RDI Monde ce matin
RDS Football LNF *3:00* Match éliminatoire «Wild Card» de l'AFC ou de la NFC. Équipes à déterminer. (R)
SBK Screen Gems *1:00*
SHO Heartbreak High *1:00* 148836
SPC War of the Worlds: The Second Invasion *1:00*
STR Mediatelevision
TBS Little House on the Prairie *1:00*
TEL Paddington Bear CC
TFO Elliot
TLA News *3:00* CC
TLC Bingo & Molly
TNN Dukes of Hazzard *1:00* CC
TRE Care Bears
TV5 Zig zag café *1:00*
V James Robison
WGN Family Matters CC
WPX Jerry Springer *1:00*
WTN Everyday Workout CC
YTV Bananas in Pyjamas CC

9:25

TVO Animal Alphabet
FAM Nilus the Sandman CC

9:30

2 6 World Vision *1:00* CC
5 Body Tech
12 Today's Cooking
TVO William's Wish Wellingtons
30 Destinos CC
31 Home Improvement CC
57 Big Comfy Couch
60 Divorce Court
68 Sister, Sister CC
A&E Night Court
APT Me Ta We Tan
BVO Telescope
CMT CMT Star Horoscope
COM Comedy at Club 54
FN Cooking Live! *1:00*
H&G Sew Perfect
HIS It Seems Like Yesterday CC
LIF Pet Friends
MM Countdown *1:30*
MN1 MOVIE – Comedy *1:45* ★★ ***BASEketball*** (1998) Two friends invent a new sport that combines baseball and basketball. Trey Parker, Matt Stone. CC
NW Foreign Assignment CC
OLN Endangered Species Protection Unit
PIX MOVIE – Musical *1:45* ★★ ***The Best Things in Life are Free*** (1956) Dan Dailey, Ernest Borgnine.
PRI Canadian Travel Show CC
RDI Médias CC
ROB Day Watch This Morning *2:30*
STR F.Y.E!
SV Car & Track
TEL Triplets
TFO Amis de Sésame
TLC Salty's Lighthouse
TRE Blues Clues
V Kenneth Copeland
WGN Family Matters CC
WTN I Love Lucy BW
YTV Big Comfy Couch CC

9:35

TVO Polka Dot Shorts

9:45

TVO My Zoo

9:50

TVO Thomas the Tank Engine and Friends
FAM Katie & Orbie CC
SE CINÉMA – Drame *2:00* ★★★ ***Docteur Patch*** (É.-U.; 1998) Robin Williams, Monica Potter.

10AM

3 Sally Jessy Raphael *1:00*
4 31 Jerry Springer *1:00*
5 Breaker High CC
5 13 The Martin Short Show *1:00*
7 The Nanny
7 Martha Stewart Living *1:00* CC
8 Leeza *1:00*
9 32 Liza *1:00*
9 11 Rosie O'Donnell *1:00* CC
10 40 Maman Dion – Cuisine
10 People's Court *1:00* CC
12 Travel Travel CC
13 Vicki Gabereau *1:00* CC

MONDAY

TVO **Magic Adventures of Mumfie**
16 56 **Mister Rogers** CC
29 **Dr. Joy Browne** *1:00*
30 **Introduction to culture** *1:30*
49 **Directement Louise** *1:00*
50 **Judge Greg Mathis** *1:00* CC
57 **Pappyland** CC
60 **Montel Williams** *1:00* CC
62 **Guiding Light** *1:00* CC
65 **Cityline** *1:00*
68 **Judge Mills Lane** CC
A&E **Murder, She Wrote** *1:00* CC
APT **Legends of the World**
BET **Morning Moves** *2:00*
BVO **Today's Japan** *1:00*
CD **CINÉMA** – Comédie *2:00* ★★★ ***Comment voler un million de dollars*** (É.-U.; 1966) Audrey Hepburn, Peter O'Toole.
CMT **CMT Songbook** *1:00*
CNB **Market Watch** *2:00* CC
COM **SCTV**
DIS **Harrowsmith Country Life** CC
GLF **Greatest Golf Moments** *1:00*
H&G **Design for Living**
HIS **Sketches of Our Town**
LIF **Dish It Out**
MM+ **MuchMore with... Counting Crows**
NW **CBC Morning Extra** CC
OLN **Adventure Racer**
PRI **Next Line** CC
RDI **Atlantique en direct** *1:30*
SBK **Living Single** CC
SHO **A Country Practice** *1:00*
SPC **Star Trek** *1:00*
STR **Best of FashionTelevision**
SV **Marine Voyager**
TBS **Little House on the Prairie** *1:00*
TEL **Raccoons** CC
TFO **T'choupi et Doudou**
TLC **Big Garage**
TNN **Alice** CC
TRE **It's itsy bitsy Time** *1:00*
TV5 **Journal de TV5**
V **Skylight**
WGN **Knight Rider** *1:00*
WPX **Judge Mathis** *1:00*
WTN **Bella**
YTV **Kitty Cats** CC

10:10

TVO **Tots TV**

10:15

FAM **Billy the Cat** CC
MM+ **MuchMore Videoflow** *1:15*
TFO **Timbooktoo**
TV5 **TV5 questions**

10:20

TVO **Elliot Moose Costumed Shorts**

10:25

TVO **Mighty Machines**

10:30

2 6 **100 Huntley Street** *1:00* CC
4 6 11 **Mr. Dressup**
5 **Best of MovieTelevision**
7 **Hollywood Squares**
10 40 **Saisons de Clodine**
12 **New World Wine Tour**
TVO **Teletubbies**
16 **Puzzle Place** CC
56 57 **Zoboomafoo** CC
68 **Judge Joe Brown** CC
APT **Sharing Circle**
CLT **Living With Health**
COM **WKRP in Cincinnati**
DIS **Harrowsmith Country Life** CC
FN **Taste**
H&G **Interiors by Design**
HIS **Scattering of Seeds** CC
LIF **What's For Dinner?**
MP **Box office**
NW **Health Matters** CC
OLN **Outdoor Journal**
PRI **New Liar's Club** CC
SBK **In the House** CC
STR **In Focus** *1:00*
SV **Maximum Marine**
TEL **Animal Crackers** CC
TFO **Les Wombles**
TLC **Jay Jay the Jet Plane**
TNN **The Real McCoys** BW
TV5 **100% Question**
V **Shine TV**
WTN **Bonnie Stern Entertains** CC
YTV **Dudley the Dragon** CC

10:45

FAM **Busy World of Richard Scarry** CC
TFO **Astro ferme**

10:55

TVO **Animal Numbers**

11 AM

3 **Maury Povich** *1:00* CC
4 6 **Sesame Park**
4 10 **Later Today** *1:00* CC
5 **Dream Maker** *1:00* CC
5 7 8 11 11 62 **Price Is Right** *1:00* CC
7 9 13 50 **The View** *1:00* CC
9 32 **Vraie Vie** *1:00*
10 40 **Aimer** 41942/133382
12 **Graham Kerr's Gathering Place** *1:00*
13 **Dini** *1:00* CC
TVO **Elliot Moose Animated Shorts**
16 56 **Barney & Friends** CC
29 **Judge Mills Lane**
31 **Ricki Lake** *1:00* CC
57 **Dragon Tales** CC
60 **Jenny Jones** *1:00* CC
65 **Star Trek: The Next Generation** *1:00* CC
68 **Change of Heart** CC
A&E **Magnum, P.I.** *1:00* CC
APT **Kippinguijautiit**
BVO **Symphony of Youth** *:50*
CLT **Mind, Body & Spirit**
CMT **Top 12 People's Choice** *1:00*
CNN **In the Money** *1:00*
COM **Saturday Night Live** *1:00*
DIS **Cane Toads: An Unnatural History** *1:00*
FN **Pick Of The Day**
GLF **Challenge Golf** *1:00*
H&G **Modern Masters**
HIS **Untouchables** *1:00*
LCF **Michatmichien**
LIF **Images**
MM **Fax** CC
MP **Mary J. Blige: Intimate & Interactive** *1:00*
NW **Business News Live**
OLN **Cottage Country**
PRI **Company's Coming** CC
SBK **Forgive or Forget** *1:00*
SHO **E.N.G.** *1:00* CC
SPC **Highlander: The Series** *1:00*
SV **Planes of Fame** *1:00*
TBS **Mama's Family**
TEL **Rescue Heroes** CC
TFO **Papi Bonheur**
TLC **Bingo & Molly**
TNN **Dallas** *1:00* CC
TRE **Bear in the Big Blue House**
TV5 **Mise au point** *1:00*
V **As Time Goes By**
WGN **Matlock** *1:00* CC
WPX **Jerry Springer** *1:00*
WTN **Her Money** CC
YTV **Panda Bear Daycare** CC

11:05

TVO **Polka Dot Shorts**

11:10

FAM **Art Attack**

11:15

TVO **Fireman Sam**
MNT **MOVIE** – Drama *1:45* ***Trading Favors*** (1996) A daring but troubled woman enlists a smitten teenager to join her on a crime spree. Rosanna Arquette, Devon Gummersall. CC

MONDAY

(PIX) **MOVIE** – Comedy *1:45* ★★ ***Mrs. Brown, You've Got a Lovely Daughter*** (Brit.; 1968) Herman's Hermits, Stanley Holloway.
(YTV) **Ruffus the Dog** CC

11:25

(TVO) **Adventures of Spot**

11:30

2 6 **World Vision**
4 6 **Raccoons**
10 40 **Coup de chapeau** CC
(TVO) **Country Mouse and City Mouse**
16 56 **Dragon Tales** CC
29 **Judge Mills Lane**
30 **Choix et utilisation des médias**
49 **Vision mondiale**
57 **Reading Rainbow** CC
68 **Change of Heart** CC
(APT) **Tribal Journeys**
(CLT) **Full Motion Fitness**
(FAM) **Out of the Box**
(FN) **In Food Today**
(H&G) **At the Auction**
(LCF) **Les Razmoket** CC
(LIF) **Weddings**
(MM) **Frenchkiss**
(MM+) **Pop-Up Video**
(NW) **Money Show** CC
(OLN) **RV Adventures**
(PRI) **Wok with Yan** CC
(RDI) **Le Québec en direct**
(STR) **Q & E!**
(TBS) **Mama's Family**
(TEL) **Magic School Bus**
(TFO) **Grenier de Bisou**
(TLC) **Skinnamarink TV**
(TRE) **Teletubbies**
(V) **Brides of Christ** *1:00*
(WTN) **The Decorating Challenge**
(YTV) **Magic School Bus** CC

11:45

10 40 **TVA en direct** *1:45*
(TFO) **Picoli, Lirabo et les autres**

11:50

(BVO) **Bravo!news**
(SE) **CINÉMA** – Action *1:35* ***L'Avion de la terreur*** (Can.; 1998) Steve Guttenberg, Kim Coates.

Afternoon

Noon

2 6 **Alfred Hitchcock Presents** CC
3 8 13 **News**
4 6 11 **Midday** *1:00* CC
4 5 7 7 9 10 65 (CNN) **News** CC
5 11 13 **News** *1:00* CC
9 32 (RDI) **Le Midi** CC
12 **Flintstones**
(TVO) **Arthur**
16 **Computer Skills for the Classroom and Beyond** *1:00*
29 **Fresh Prince of Bel-Air** CC
30 **Mon ami Jake** *1:00 Début:* Les aventures d'un garçon qui habite sur une ferme des Prairies. Inspirée des récits de l'écrivain William Ormond Mitchell.
31 **Jenny Jones** *1:00* CC
49 **Les Pierrafeu**
50 **Extra** CC
56 **Teletubbies** CC
57 **Wai Lana Yoga**
60 (TLA) **Sally Jessy Raphael** *1:00*
62 **Family Feud** CC
68 **Dr. Joy Browne** *1:00* CC
(A&E) **L.A. Law** *1:00*
(APT) **Aboriginal Voices**
(BET) **BET Videolink** *1:00*
(BVO) **My Art Will Rise Up & Speak** – Documentary *:50*
(CD) **Les Incorruptibles** *1:00*
(CLT) **Nutrition Pathways**
(CMT) **Heart & Home** *3:00*
(CNB) **Power Lunch** *2:00* CC
(COM) **Open Mike With Mike Bullard** *1:00* CC
(DIS) **Lynette Jennings' Design** *1:00* CC
(FAM) **Lion King's Timon & Pumbaa**
(FN) **Cooking**
(GLF) **Golf Channel Academy**
(H&G) **Gardener's Journal**
(HIS) **The Rat Patrol**
(LCF) **Radio enfer** CC
(LIF) **Canadian Living Television**
(MM) **Videoflow** *5:00*
(MM+) **MuchMore Videoflow**
(MN2) **MOVIE** – Comedy *1:45* ***Conquest*** (Can.; Brit.; 1998) Tara Fitzgerald, Lothaire Bluteau. CC
(MN3) **MOVIE** – Suspense *1:45* ***Deconstructing Sarah*** (1994) Sheila Kelley, Rachel Ticotin. CC
(MN4) **MOVIE** – Fantasy *1:45* ***Nico the Unicorn*** (Can.; 1998) A troubled boy's life is turned around when he buys a pony that gives birth to a unicorn. Anne Archer, Maggie Castle. CC
(MP) **Clip** *3:00*
(NW) **NW Today** CC
(OLN) **Real Fishing**
(PRI) **I Dream of Jeannie**
(RDS) **Aérobique**
(ROB) **Day Watch at Noon** *1:00*
(SBK) **Blind Date** *1:00*
(SHO) **Madison** CC
(SPC) **Ray Bradbury Theater**
(STR) **Mediatelevision**
(SV) **Goodwood Festival of Speed** *1:00*
(TBS) **Matlock** *1:00*
(TEL) **Scooby Doo**
(TFO) **Panorama** *1:00*
(TLC) **Wedding Story**
(TNN) **Aleene's Creative Living** *1:00*
(TRE) **Ants In Your Pants**
(TSN) **Off the Record**
(TV5) **Journal de TV5**
(WGN) **Dream Maker** *1:00* CC
(WPX) **Judge Mills Lane**
(WTN) **Cooking for Love**
(YTV) **Animaniacs** CC

12:15

(TV5) **Bouillon de culture** *1:15*

12:30

2 6 **What's For Dinner?** CC
4 **Jeopardy!** CC
5 7 8 62 **Young and the Restless** *1:00* 719132/631300 CC
7 9 13 50 **Port Charles** 58861 CC
9 32 **Détecteurs de mensonges** CC
10 **Extra** CC
12 **News** CC
(TVO) **Stately Homes**
29 **Home Improvement** CC
49 **Grand Journal** CC
56 **Sesame Street** *1:00* CC
57 **Cooking Secrets of the CIA**
65 **City Online** CC
(APT) **First Film Series** *1:00*
(CLT) **Nutrition Pathways**
(CNN) **Burden of Proof** CC
(FAM) **Clarissa**
(FN) **The Galloping Gourmet**
(GLF) **Golf Central** *1:00*
(H&G) **Indoor Gardener**
(HIS) **Royal Secrets**
(LCF) **Schtroumpfs** CC
(LIF) **Craftscapes**
(MM+) **Paul McCartney Live at the Cavern Club** *1:00* The former Beatle performs live in Liverpool, England. (R)
(nel) **To be announced**
(NW) **Anne Petrie's Talk TV** CC
(OLN) **Fish 'n Canada**
(PRI) **Bewitched**
(RDI) **Le Québec en direct** *1:30*
(RDS) **Sports 30 Mag** *1:00* CC
(SHO) **Black Stallion** CC
(SPC) **Weird Science**

STR **Best of StarTV**
TEL **Tom and Jerry Kids**
TLC **Reunion**
TRE **Little Star**
TSN **Caribbean Workout**
V **Brides of Christ** *1:00*
WPX **Judge Mills Lane**
WTN **A Repair to Remember** CC
YTV **Pinky, Elmyra & the Brain** CC

12:50

BVO **Bravo!news**

1 PM

2 3 4 6 10 **Days of Our Lives** *1:00* 30316/54942/76132 CC
4 6 11 **Urban Peasant**
5 7 9 13 50 **All My Children** *1:00* 78590/53316 CC
9 32 **Les Soeurs Reed** *1:00*
11 **Black Stallion**
12 18 **House & Home** CC
TVO **More to Life** *1:00*
16 **Cucina Amore**
29 **700 Club** *1:00*
30 **Exploration** *1:00* CC
31 **Judge Mathis** *1:00* CC
49 **Sexe et confidences** *1:00*
57 **French in Action**
65 **MOVIE** – Horror *2:00* ★★★ ***The Island of Dr. Moreau*** (1977) A disturbed doctor creates a breed of half-man, half-beast "humanimals" on an island in the Pacific. Burt Lancaster, Michael York. 337229
68 **Forgive or Forget** *1:00*
A&E **Law & Order** *1:00* CC
BET **Hits from the Streets** *1:00*
BVO **Another Audience with Dame Edna** *1:00*
CD **Contact animal** *1:00*
CLT **Living With Health**
CNN **News** *2:00* CC
COM **Wayne & Shuster**
DIS **@discovery.ca** *1:00* CC
FAM **Little Lulu** CC
FN **Michael's Place**
H&G **Kitty Bartholomew: You're Home**
HIS **MOVIE** – Drama *2:30* ★★★ ***The Sea Wolves*** (Brit.; 1980) A group of retired soldiers band together to execute a raid on an Axis transmitter. Gregory Peck, Roger Moore.
LCF **Tibèere et la maison bleue**
LIF **What's For Dinner?**
MN1 **MOVIE** – Comedy *1:45* ★★ ***Babe: Pig in the City*** (1998) The plucky porker finds adventure and a host of new friends when he heads to the big city. Magda Szubanski, James Cromwell. CC
net **Shelly's Fit Effect**
NW **NW Today** CC
OLN **Complete Angler**
PIX **MOVIE** – Drama *1:45* ★★★★ ***Driving Miss Daisy*** (1989) Jessica Tandy, Morgan Freeman. CC
PRI **All in the Family**
ROB **Market Coverage** *1:00*
SBK **Ricki Lake** *1:00* CC
SHO **Forever Knight** *1:00* CC
SPC **Alfred Hitchcock Presents**
STR **Uncut**
SV **Auto Racing** *2:00* Australian Super Touring Car Championship, from Queensland.
TBS **Hunter** *1:00*
TEL **Caillou** CC
TFO **Joséphine: ange gardien** *1:30*
TLA **Sally Jessy Raphael** *1:00* CC
TLC **Dating Story**
TNN **Waltons** *1:00* CC
TRE **Crazy Quilt**
TSN **Fitness Kick**
WGN **News** *1:00*
WPX **Change of Heart**
WTN **Bonnie Stern Cooks** CC
YTV **Maisy**

1:05

YTV **Wildlife**

1:10

YTV **Mopatops Shop**

1:20

YTV **Jellabies**

1:25

SE **CINÉMA** – Drame *1:45* ★★ ***La Croisade des braves*** (É.-U.; 1998) Sharon Stone, Elden Henson.
YTV **nanalan'**

1:30

4 6 11 **Pamela Wallin**
5 7 8 12 13 62 **Bold and the Beautiful** 83478/74774/77942/93958 CC
10 40 **Boutique TVA** *1:00*
11 **Mysterious Island** CC
16 **Watercolor Workshop**
56 **Reading Rainbow** CC
57 **Think Tank** CC
60 **South Asian Veggie Table** CC
APT **Our People** *1:00*
CLT **Media Almanac**
COM **Carol Burnett and Friends**
FAM **Franklin** CC
FN **Chef Du Jour**
GLF **Battle of Burmah Road**
H&G **Lofty Ideas**
LCF **Pin-pon**
LIF **Dish It Out**
MM+ **Ed Sullivan's Rock 'n' Roll Classics** Featuring performances from "British invasion" bands. (R)
net **Real Fishing**
NW **Dayside** CC
OLN **Spruce Meadows Horse Diaries**
PRI **All in the Family**
RDS **Football LNF** *3:00* Match éliminatoire «Wild Card» de l'AFC ou de la NFC. Équipes à déterminer. (R)
SPC **Batman**
STR **Hollywood Babylon**
TEL **Paddington Bear** CC
TLC **Dating Story**
TRE **Iris, the Happy Professor**
TSN **Bowling** *1:00*
TV5 **Fleurs et jardins** CC
V **Skylight**
WPX **Real TV**
WTN **Birds of a Feather**
YTV **Country Mouse and City Mouse** CC

1:45

MN2 **MOVIE** – Drama *2:15* ***Men With Guns*** (Can.; 1997) Donal Logue, Gregory Sporleder. CC
MN3 **MOVIE** – Drama *1:45* ★★ ***Telling Lies in America*** (1997) Brad Renfro, Kevin Bacon. CC
MN4 **MOVIE** – Drama *1:30* ***Dancing on the Moon*** (Can.; Czech; 1998) A small-town girl comes of age during the summer before she starts high school. Nathalie Vansier, Michael Yarmush. CC

2 PM

2 6 **World Vision** *1:00*
3 10 12 18 **Passions** *1:00* 96359/85403/77519 CC
4 6 **North of 60** *1:00* CC
4 **The Ainsley Harriott Show** *1:00* CC
5 **Cityline** *1:00*
5 7 8 11 62 **As the World Turns** *1:00* 50749/41045/87861 CC
7 9 13 50 **One Life to Live** *1:00* 96565 CC
9 32 **Médias**
11 **Chef Pasquale**
TVO **Family & Friends**
16 **Sew Creative**
30 **Quebec School Television** *1:00* CC

49 **CINÉMA** – Comédie musicale *2:00* ★★ ***L'Idole d'Acapulco*** (É.-U.; 1963) Un marin congédié trouve l'amour dans un hôtel au Mexique. Elvis Presley, Ursula Andress. 281316

56 **Wishbone** CC

57 **Thinking Allowed**

60 **Morning Waves** *1:00*

A&E **Northern Exposure** *1:00* CC

BET **Jam Zone** *2:00*

BVO **MOVIE** – Science Fiction *2:30* ★★★★ ***Close Encounters of the Third Kind*** (1977) A hydro linesman and a single mother, intrigued by global reports of UFO sightings, are drawn to the site of the first contact between humans and aliens. Richard Dreyfuss, François Truffaut. 694818

CD **CINÉMA** – Comédie *2:00* ★★★ ***Mystic Pizza*** (É.-U.; 1988) Julia Roberts, Lili Taylor.

CLT **Dotto's Data Café**

CNB **Street Signs** *2:00* CC

COM **Whose Line Is It Anyway?**

DIS **Beyond 2000** *1:00*

FAM **Art Attack**

FN **Cooking Live Primetime** *1:00*

H&G **Carol Duvall**

LCF **Lapoisse et Jobard** CC

LIF **Martha Stewart Living** *1:00*

MMP **Bob Marley Tribute Concert** *1:30* Lauryn Hill and Tracey Chapman pay tribute to the star.

net **Skiing** *1:00* World Cup women's giant slalom, from Maribor, Slovakia.

NW **Absolutely Canadian** *1:00* CC

OLN **World of Wildlife**

PRI **Murder, She Wrote** *1:00*

RDI **Ontario en direct** *1:00*

ROB **Day Watch** *2:30*

SBK **Leeza** *1:00*

SHO **Street Justice** *1:00* CC

SPC **Alien Nation** *1:00* CC

STR **Behind the Scenes**

TBS **MOVIE** – Mystery *2:05* ***Perry Mason: The Case of the Maligned Mobster*** (Made for TV; 1991) A mobster with a murderous past is charged with killing his wife and it's up to his top-notch lawyer to prove he was framed. Raymond Burr, Barbara Hale.

TEL **Triplets**

TLA **Judge Mills Lane** CC

TLC **Baby Story**

TNN **Dukes of Hazzard** *1:00* CC

TRE **St. Bear's Dolls Hospital**

TV5 **Funambule**

V **Up On the Roof**

WGN **MacGyver** *1:00*

WPX **Dream Maker** *1:00*

WTN **2.4 Children**

YTV **Plonsters**

2:05

YTV **Crayon Box**

2:15

TRE **Pirates**

YTV **Dawdle the Donkey**

2:25

YTV **The Toothbrush Family**

2:30

9 32 **Babar**

10 40 **Feux de l'amour** *1:00* 201923/277213

11 **Table for Two**

TVO **Diplomatic Immunity** CC

16 **Money Moves**

56 57 **Wimzie's House** CC

68 **Magic School Bus** CC

APT **Best of Takuginai**

CLT **Internet Tonight**

COM **Win Ben Stein's Money**

FAM **Darkwing Duck** CC

H&G **Sew Perfect**

LCF **Zigotos** CC

OLN **Endangered Species Protection Unit**

STR **Celebrity Profile** *1:00*

TEL **Patrol**

TFO **Déclic! Le magazine**

TLA **Judge Mills Lane** CC

TLC **Baby Story**

TRE **Little Bear** CC

TSN **Canadian Sportfishing**

TV5 **Journal de France 2** CC

V **James Robison**

WTN **Coronation Street** 50720

YTV **Forgotten Toys**

2:45

MNT **MOVIE** – Comedy *1:45* ***Conquest*** (Can.; Brit.; 1998) A desperate Saskatchewan banker tries to save his small town. Tara Fitzgerald, Lothaire Bluteau. CC

PIX **MOVIE** BW – Comedy *1:50* ★★★★ ***The General*** (1927) Buster Keaton, Marion Mack.

3PM

2 6 7 9 13 50 **General Hospital** *1:00* 6107/12841/28045 CC

3 4 **Jenny Jones** *1:00* CC

4 6 **Coronation Street** Shane urgently sets out to buy baby supplies. 4958/53294

5 **Breaker High** CC

5 7 8 11 **Guiding Light** *1:00* 82229/12887/40213 CC

9 32 **Histoires de peluches**

10 **Divorce Court** CC

11 **Comedy Kitchen**

12 **Rosie O'Donnell** *1:00* CC

13 **The View** *1:00* CC

TVO **Complete Rider**

16 **Wimzie's House** CC

29 31 68 **Monster Rancher** CC

30 **Le Chewing-gum cet inconnu** – Documentaire *1:00*

56 **Noddy** CC

57 **Kidsongs** CC

60 **Amore Gitano** *1:00* 708687

62 **Judge Judy**

65 **Cityline** *1:00*

A&E **Night Court**

APT **First Film Series** *1:00*

CLT **L & J News**

CMT **Heart & Home** *2:00*

CNN **Talkback Live!** *1:00* CC

COM **Just for Laughs**

DIS **Forbidden Places** *1:00* CC

FAM **Goof Troop** CC

FN **Molto Mario**

GLF **Tournament Highlights** *1:00*

H&G **Lynette Jennings Home**

LCF **Rupert**

LIF **Canadian Living Television**

MP **Clip** *2:00*

net **World of Skiing**

NW **NW Today** CC

OLN **Adventure Racer**

PRI **Golden Girls**

RDI **Ouest en direct** *1:00*

SBK **Judge Greg Mathis** *1:00*

SHO **Water Rats** *1:00*

SPC **Babylon 5** *1:00* CC

SV **Auto Racing** *1:00* British Touring Car Championship, from Silverstone.

TEL **Pippi Longstocking** CC

TFO **Les Wubulous**

TLA **Dream Maker** *1:00* CC

TLC **Wedding Story**

TNN **The Real McCoys** BW

TRE **Care Bears**

TSN **NHLPA: Be a Player!**

TV5 **Journal belge**

V **Quick Study**

WGN **Caroline in the City** CC

WPX **Big Cartoonie Show**

WTN **Sisters** *1:00*

YTV **Magic School Bus** CC

3:10

9 32 **Iris, le gentil professeur**

SE **CINÉMA** – Comédie *2:05* ★★★ ***Les Boys 2*** (Can.; 1998) Marc Messier, Rémy Girard. CC

Monday

Turn to the next page for tonight's
Pay-TV, Sports, Music, French & News Channels

	8:00	8:30	9:00	9:30	10:00	10:30
2 6	Time of Your Life		Dawson's Creek		Party of Five	
3 4 10	Freaks & Geeks		Dateline NBC		Third Watch	
4 6 11	This Hour	Made/Canada	Nature/Things		National	
5	Star Trek: DS9		Beastmaster		Man's Gun	
5 7 8 11 62	King/Queens	Ladies Man	Raymond	Becker	Family Law	
7 9 13 50	Millionaire		Movie: *Muhammad Ali: King of the World*			
12	Susan	Ladies Man	Ally McBeal		Third Watch	
13	Roswell		Ally McBeal		Third Watch	
TVO	Studio 2		Mystery		History	
16 56	Antiques Show		American Experience			
29	Time of Your Life		Ally McBeal		Seinfeld	Frasier
31	Time of Your Life		Ally McBeal		News	Caroline
57	Antiques Show		Karaoke		Karaoke	
60	Studio...	Milagros	Chinese Newsline		Frasier	NewsRadio
65	V.I.P.		Movie: *Muhammad Ali: King of the World*			
68	Time of Your Life		Ally McBeal		News	M*A*S*H
A&E	Movie: *The Crossing*				Movie: *The Crossing*	
APT	Legends	Medicine	First Film		Our People	
BET	Sparks	Amen	Comic View		Live From L.A.	
BVO	Footnotes	Dancemakers	Movie: *Shall We Dance?*			
CLT	Help TV		Americas		TBA	
CNB	Hardball		Rivera Live		News	
COM	Supertown...	Just/Laughs	Daily Show	Incorrect	Mike Bullard	
DIS	Kim/Roxie	White Whales	...of Wild	Cdn. Parks	Speed	
FAM	Blossom			Movie: *Tex*		
FN	Emeril		Door...	Hot Off ...	Cooking Live Primetime	
H&G	Jon Eakes	In Workshop	M. Stewart	Design...	Savoir Faire	Lofty Ideas
HIS	Yesterday	Royal...	Breaking...	Breaking...	Sex/Swastika	
LIF	Miracles	Real...	Extra	The Real...	SHIFT TV	Dinner?
PRI	Murder, She Wrote		Golden Girls	Cheers	M*A*S*H	M*A*S*H
ROB	◄ Day Watch at the Bell		Bottom Line		Moneyline	
SHO	Street Justice		Due South		Movie: *Butterfly...*	
SPC	Highlander: The Raven		Lexx		Star Trek: DS9	
STR	...Hollywood Story				Conan O'Brien	
TBS	NBA Basketball: Utah at San Antonio					Inside NBA
TEL	Cybersix	Cow &...	Simpsons	Mega Babies	Ned's Newt	Duckman
TLC	Paramedics		US Marshal		US Marshal	
TNN	Movie: *Deadly Deception*				Life and Times of...	
V	Highway	Joy of Music	Songs of the Soul		Moral Divide	Skylight
WTN	...Medicine	Men/Women	Movie: *Falsely Accused*			
YTV	Story Studio	Lassie	Holmes	Boy/World	Student	G'bumps

◄ Earlier start time

3:15

(MN4) **MOVIE** – Drama *1:45* ***Little Men*** (Can.; 1997) Mariel Hemingway, Chris Sarandon. CC

3:30

4 6 **Riverdale** CC
5 **Roger's New Reality** CC
9 32 **Petite étoile**
10 40 **Top modèles** 7381/926381
10 **Divorce Court** CC
11 **Judge Joe Brown** CC
(TVO) **Dream Street**
16 **Reading Rainbow** CC
29 31 68 **Power Rangers Lost Galaxy** CC
56 **Big Comfy Couch**
57 **Puzzle Place** CC
62 **Judge Joe Brown**
(A&E) **Night Court**
(CLT) **L & J Interactive**
(COM) **Comedy at Club 54**
(FAM) **Aladdin** CC
(FN) **Pick Of The Day**
(H&G) **Kitchens and Bathrooms**
(HIS) **Scattering of Seeds** CC
(LCF) **Schtroumpfs** CC
(LIF) **Craftscapes**
(MM+) **MuchMore Videoflow**
(MN3) **MOVIE** – Drama *1:45* ***Trading Favors*** (1996) Rosanna Arquette, Devon Gummersall. CC
(net) **Get A Grip on Golf**
(NW) **Dayside**
(OLN) **Outdoor Journal**
(PRI) **Cheers** CC
(STR) **Mysteries & Scandals**
(TEL) **Bad Dog** CC
(TFO) **Elliot**
(TLC) **Wedding Story**
(TNN) **Alice** CC
(TRE) **Blues Clues**
(TSN) **NBA In the Paint**
(TV5) **Journal suisse**
(V) **Zontas 100**
(WGN) **Bzzz**
(WPX) **Batman & Superman**
(YTV) **Uh Oh!** CC

3:40

(TVO) **Elliot Moose Animated Shorts**

3:45

9 32 **Rouli-roulotte**
(TVO) **The Wombles**

4 PM

2 6 **Clueless** CC
3 **Maury Povich** *1:00* CC
4 6 **Degrassi Jr. High**
4 **Sally Jessy Raphael** *1:00*
5 **Walker, Texas Ranger** *1:00* CC
5 13 **Montel Williams** *1:00* CC
7 7 8 9 12 13 **Oprah Winfrey** *1:00* CC
9 32 **Art Attack** CC
10 40 **Claire Lamarche** *1:00*
10 11 **Rosie O'Donnell** *1:00* CC
11 **The View** *1:00* CC
(TVO) **Noddy**
16 **Zoboomafoo** CC
29 31 68 **Sherlock Holmes in the 22nd Century** CC
30 **Hartley, coeurs à vif** *1:00*
49 **Pokémon** – Enfants
50 **Judge Judy** CC
56 57 **Arthur** CC
60 **Torre de Babel** *1:00* 614294
62 **Judge Greg Mathis** *1:00*
65 **News** *1:00* CC
(A&E) **Murder, She Wrote** *1:00* CC
(APT) **Medicine Wheel**
(BET) **All** *1:00*
(CD) **Star Trek** – Science-fiction *1:00*
(CLT) **Americas** *1:00*
(CNB) **Market Wrap** *2:00* CC
(CNN) **Street Sweep**
(COM) **SCTV**
(DIS) **Inquiring Minds**
(FAM) **Lion King's Timon & Pumbaa**
(FN) **In Food Today**
(GLF) **Golf Talk Live** *1:00*
(H&G) **Design for Living**
(HIS) **Destination: History** *1:00*
(LCF) **Opération caméléon**
(LIF) **Images**
(MM+) **MuchMore with... Celine Dion**
(MN2) **MOVIE** – Fantasy *1:30* ***Nico the Unicorn*** (Can.; 1998) Anne Archer, Maggie Castle. CC
(net) **Triathlon** *1:00*
(NW) **NW Today**
(OLN) **Great Outdoorsman**
(PRI) **M*A*S*H** CC
(RDI) **Nouvelles**
(SBK) **Judge Joe Brown** *1:00*
(SHO) **Tarzan** CC
(SPC) **Star Trek** *1:00*
(STR) **In Focus** *1:00*
(SV) **Classics**
(TEL) **Flying Rhino Junior High** CC
(TFO) **Papi Bonheur**
(TLA) **Murphy Brown** CC
(TLC) **Baby Story**
(TNN) **The Real McCoys** (BW)
(TRE) **It's itsy bitsy Time** *1:00*
(TSN) **No Limits**
(TV5) **Chance aux chansons** *:45*
(V) **All Creatures Great and Small** *1:00*
(WGN) **Cosby Show** CC
(WPX) **Pokémon**
(WTN) **World's Greatest Spas** CC
(YTV) **Monster Rancher** CC

4:05

(TBS) **Cosby Show**

4:15

(MM+) **MuchMore Videoflow** *3:45*

4:30

2 6 **Young and the Restless** *1:00* 84039/20855 CC
4 6 **Degrassi Jr. High**
9 32 **OlympiquadO** CC
(TVO) **Zoboomafoo**
16 57 **Wishbone** CC
29 31 68 **Digimon: Digital Monsters** CC
49 **Les Simpson**
50 **Judge Joe Brown** CC
56 **Barney & Friends** CC
(APT) **Our People** *1:00*
(BVO) **Hands, Head and Heart: A Closer Walk with George Sawchuk**
(CNN) **Showbiz Today** CC
(COM) **WKRP in Cincinnati**
(DIS) **Dotto's Data Café**
(FAM) **Disney's Hercules**
(FN) **Hot Off the Grill**
(H&G) **Savoir Faire**
(LCF) **Radio enfer** CC
(LIF) **Weddings**
(MN1) **MOVIE** – Drama *1:45* ***Little Men*** (Can.; 1997) A home for orphaned boys in 1871 welcomes a troublesome but good-hearted new resident. Mariel Hemingway, Chris Sarandon. CC
(NW) **Anne Petrie's Talk TV** CC
(OLN) **Extremists**
(PRI) **M*A*S*H** CC
(RDI) **Journal de France 2**
(RDS) **Taekwon-Do** *1:00* Présentation du Championnat du monde en provenance d'Edmonton. (R)
(ROB) **Day Watch at the Bell** *1:30*
(SHO) **Katts & Dog** CC
(TEL) **Rescue Heroes**
(TFO) **Bus magique**
(TLA) **Family Matters**
(TLC) **Wedding Story**
(TNN) **Alice** CC
(TSN) **Winter X Games** *1:30*
(WGN) **Full House** CC
(WPX) **Batman Beyond**
(WTN) **Best Places to Kiss** CC
(YTV) **Dragonball Z** CC

4:35

(PIX) **MOVIE** – Comedy *1:30* ★★ ***The American Success Company*** (1979) Jeff Bridges, Ned Beatty.

Monday

	8:00	8:30	9:00	9:30	10:00	10:30
Pay-TV						
MN1	◄ **Movie:** *Men With Guns*		**The Sopranos**		**Movie:** *Deconstructing...*	
MN2	◄ **Movie:** *Babe: Pig in the City*			**Movie:** *Kicked in the Head*		
MN3	◄ **Movie**	**Movie:** *BASEketball*			**Movie:** *Fallen Knight*	
MN4	**Movie:** *Telling Lies in America*			**Movie:** *Babe: Pig in the City*		
PIX	◄ **Movie:** *Travels With...*		**Movie:** *How Do I Love Thee?*			
SBK	**Moesha**	**The Parkers**	**Malcolm...**	**Malcolm...**	**Star Trek: Voyager**	
TLA	**Sister...**	**Wayans Bros.**	**Fresh Prince**	**Fresh Prince**	**Friends**	**Seinfeld**
WGN	**Movie:** *Billy Bathgate*				**News**	
WPX	**7th Heaven**		**Jack & Jill**		**News**	
Sports						
GLF	**Golf Talk Live**		**...Three Golf**		**Global...**	**Golf Central**
net	**Billiards: World Trick Shots**				**sportscentral**	
OLN	**Nat'l Geog.**		**Adventure**		**Lonely Planet**	
SV	**Auto...**	**Motor Trend**	**Goodwood...**		**Auto Racing**	
TSN	◄ **Sailing: 2000...**		**WWF Raw**			
Music						
CMT	**Screening...**	**R. McEntire**	**Top 12**		**Songbook**	
MM	◄ **Videoflow**		**Dedications**		**Pop-Up Video**	**Megahits**
MM+	**Videoflow**	**Pop-Up Video**	**Cliptrip**		**Countdown**	
French						
9 32	**4 et demi...**		**Terre de passions**		**Téléjournal/Le Point**	
10 40	**Place Melrose**		**Salle d'urgence**		**Nouvelles**	**Peau et os**
30	**Cinéma:** *Maria's Lovers*			**Chasseurs d'idées**		
49	◄ **Cinéma:** *Tonya et Nancy: Les...*			**Grand Jrnl**	**Fin/monde**	**110%**
CD	**La Royal Air Force**		**Biographies**		**Kojak**	
MP	**Hip Hop**		**Clip**	**Watt**	**Beavis...**	**Clip**
RDI	**Grands Reportages**		**Nouvelles**	**Maisonneuve à l'écoute**		**Canada auj.**
RDS	**Basketball NBA: Utah à San Antonio**					**Sports 30**
SE	◄ **Cinéma:** *Fenêtre sur...*		**Cinéma:** *Alien: La Résurrection*			**Cinéma**
TFO	**Ecce Homo**	**Cosmos**	**Cinéma:** *Miel et cendres*		**Hollywood...**	**Ô Zone**
TV5	◄ **Marche du siècle**			**Strip-tease**		**Jrnl belge**
News						
CNN	**News**		**Larry King Live**		**Newsstand**	
NW	**Pamela...**	**counterSpin**	**National**		**Passionate Eye**	

TBS **Cosby Show**

4:45

TV5 **Gourmandises**

5 PM

3 13 **News** *1:00*

4 6 **Simpsons** Lisa experiences her first crush, but feels bullied by the object of her affection. CC

4 7 **News** *1:00* CC

5 **Touched by an Angel** *1:00* CC

5 **News** *1:30* CC

7 13 **Home Improvement** CC

8 **News**

9 32 **Watatatow** 9497/45229 CC

9 10 **News** CC

10 40 **Les Mordus** *1:00*

11 **Simpsons** CC

11 **Judge Judy** CC

12 **Hollywood Squares** CC

TVO **Rainbow Fish**

16 56 57 **ZOOM** CC

29 SBK **Ricki Lake** *1:00* CC

30 **Teletubbies**

31 **Judge Judy** *1:00* CC

49 **Grand Journal** *1:30* CC

50 **Rosie O'Donnell** *1:00* CC

60 **Telejornal** CC

62 **Judge Judy**

65 **National Enquirer** CC

68 **Roseanne** CC

A&E **Magnum, P.I.** *1:00* CC

BET **Rap City: The Bassment** *2:00*

BVO **Monuments in Miniature** – Documentary *1:00*

CD **Kojak** – Drame policier *1:00*

CLT **To be announced** *1:00*

CMT **Rock N' Country** *1:00*

CNN **Inside Politics** *1:00* CC

COM **Saturday Night Live** *1:00*

DIS **Cané Toads: An Unnatural History** *1:00*

(FAM) **Disney's Doug**
(FN) **Essence of Emeril**
(H&G) **New Yankee Workshop** CC
(HIS) **Untouchables** *1:00*
(LCF) **Les Razmoket** CC
(LIF) **Martha Stewart Living** *1:00*
(MM) **MuchMegaHits**
(MN4) **MOVIE** – Comedy-Drama *2:30* ★★★ ***Primary Colors*** (1998) A charismatic southern governor tries to hide his womanizing ways. John Travolta, Emma Thompson. CC
(MP) **Vox Pop**
(net) **Game Nation**
(NW) **Politics** *1:00* CC
(OLN) **Wildlife Adventures** *1:00*
(PRI) **I Dream of Jeannie**
(RDI) **Aujourd'hui** *1:00*
(SHO) **Party of Five** *1:00* CC
(SPC) **Quantum Leap** *1:00*
(STR) **Tonight Show With Jay Leno** *1:00*
(SV) **MotorWeek** CC
(TEL) **Sonic Underground**
(TFO) **Ma maison, ma musique**
(TLA) **Pokémon**
(TLC) **Hometime**
(TNN) **Waltons** *1:00* CC
(TRE) **Bear in the Big Blue House**
(TV5) **Carnets du bourlingueur**
(V) **Wonder Years**
(WGN) **Cosby Show** CC
(WPX) **Boy Meets World** CC
(WTN) **Dancing at the Palais**
(YTV) **Rugrats** CC

5:05

(TBS) **Full House**

5:15

(TVO) **Art Attack**
(MN3) **MOVIE** – Fantasy *1:45* ***Nico the Unicorn*** (Can.; 1998) Anne Archer, Maggie Castle. CC
(SE) **CINÉMA** – Drame policier *2:05* ★★★ ***Ennemi de l'État*** (É.-U.; 1998) Will Smith, Gene Hackman. CC
(TFO) **Montre-moi ton école**

5:30

2 6 **News** CC
4 6 **Street Cents** CC
7 12 **Seinfeld** CC
8 **Entertainment Tonight**
9 32 **Détecteurs de mensonges** Invités: Marie-Joanne Boucher, Tony Conté et Didier Lucien. CC
9 **News** *1:00* CC
10 **Extra** CC
11 **News**
11 **Access Hollywood** CC
13 **Drew Carey** CC
(TVO) **Arthur**
16 57 **Kratts' Creatures** CC
30 **Cornemuse** CC
56 **Nightly Automotive Report**
60 **Sister, Sister** CC
62 68 **Caroline in the City** CC
65 **Blind Date** CC
(APT) **Sharing Circle**
(FAM) **Disney's Recess** CC
(FN) **East Meets West**
(H&G) **Appraise It!**
(LCF) **Dawson** *:45*
(MM) **MuchOnDemand**
(MN2) **TM News** CC
(MP) **Interfax**
(net) **WWF Heat** *1:00*
(PRI) **Bewitched**
(RDS) **Tennis de table** *1:00*
(SV) **Auto Week**
(TEL) **Sabrina: The Animated Series** CC
(TFO) **Lunatiques**
(TLA) **Histeria!**
(TLC) **Hometime**
(TRE) **Teletubbies**
(TV5) **Pyramide**
(V) **Cosby Show**
(WGN) **The Parent 'Hood** CC
(WPX) **The Parent 'Hood**
(WTN) **Mary Tyler Moore**
(YTV) **Hey Arnold** CC

5:35

(TBS) **Full House**

5:55

(TVO) **Pingu**

Evening

6 PM

2 4 6 7 10 11 **News** CC
3 8 13 50 **News**
4 5 6 7 12 13 16 56 65 **News** *1:00* CC
9 32 **Nouvelles**
10 40 **Nouvelles** CC
11 **News** *1:00*
(TVO) **Magic School Bus**
29 **Judge Judy**
30 **Macaroni tout garni** CC
31 60 **Simpsons** CC
57 **BBC World News**
62 **Mad About You** CC
68 **Drew Carey** Gaffes and goofs highlight this special episode. CC
(A&E) **L.A. Law** *1:00*
(APT) **Igalaaq**
(BVO) **Jazz Cabaret** *1:00* CC
(CD) **Contact animal** *1:00*
(CLT) **Sail TV**
(CMT) **CMT Request Line** *1:00*
(CNB) **The Edge** CC
(CNN) **CNN Worldview**
(COM) **Royal Canadian Air Farce** CC
(DIS) **How'd They Do That?** *1:00* CC
(FAM) **Honey, I Shrunk the Kids** *:45*
(FN) **Ready Set Cook!**
(GLF) **Profiles of a Pro**
(H&G) **Interiors by Design**
(HIS) **It Seems Like Yesterday** CC
(LIF) **Pet Project**
(MM) **Pop-Up Video**
(MN2) **MOVIE** – Action *1:45* ***Fallen Knight*** (1998) A Christian knight and an archeologist try to protect New York City from the Devil. Dolph Lundgren, Françoise Robertson. CC
(MP) **Clip** *2:00*
(NW) **BBC World News** CC
(OLN) **Snowboarding** *1:00* U.S. Championships, from Mt. Bachelor.
(PRI) **Bynon** *1:00* CC
(RDI) **Euronews**
(ROB) **Bottom Line** *1:00*
(SBK) **Judge Judy** *1:00*
(SHO) **Madison** CC
(SPC) **Highlander: The Series** *1:00* MacLeod reunites with an old friend, who is tired of playing The Game.
(STR) **StarTV**
(TEL) **Ned's Newt**
(TFO) **Grouille-toi**
(TLA) **Big Cartoonie Show**
(TLC) **Home Again**
(TNN) **Dukes of Hazzard** *1:00* CC
(TRE) **Zoboomafoo**
(TSN) **Off the Record**
(TV5) **Des chiffres et des lettres**
(V) **Little House on the Prairie** *1:00*
(WGN) (WPX) **Wayans Bros.** CC
(WTN) **Mind, Body & Spirit** A look at pain relief with acupuncture. CC
(YTV) **New Addams Family** Gomez gets Cousin Itt a job at the zoo. CC

6:05

(PIX) **MOVIE** – Drama *1:05* ***Bush Pilot*** (Can.; 1947) Austin Willis, Jack LaRue. CC
(TBS) **Roseanne**

6:15

(LCF) **Tous sur orbite**

MONDAY

Monday

(MN1) **TM News** CC

6:25

(TVO) **Zoo Tails**

6:30

2 6 **First National** CC
3 4 10 **NBC News** CC
5 7 8 62 **CBS News** CC
9 32 **Ce soir en couleur**
9 13 50 **ABC News** CC
10 40 **Piment fort**
11 **Canada Tonight** CC
(TVO) **Popular Mechanics for Kids**
29 **Judge Judy**
30 **Improvissimo** CC
31 **Simpsons** CC
49 **Flash** CC
57 **Nightly Business Report** CC
60 **Frasier** CC
68 **3rd Rock From the Sun** Dick, Mary, Harry and Vicki try to improve their respective relationships by heading to a couples' retreat. CC
(APT) **Aboriginal Voices**
(CLT) **TV Frames**
(CNB) **Business Center** *1:00* CC
(CNN) **Moneyline** *1:00* CC
(COM) **New Red Green**
(FN) **From Martha's Kitchen**
(GLF) **Masters of Golf**
(H&G) **Cottage Life**
(HIS) **The Way We Were** CC
(LCF) **Dans une galaxie près de chez vous** CC
(LIF) **Pet Friends**
(MM) **Spotlight: Backstreet Boys, Pt. 1**
(net) **sportscentral**
(NW) **Business News: Early Edition** CC
(RDI) **Capital Actions**
(RDS) **Sports 30 Mag** *1:00* CC
(SHO) **Red Dwarf** Lister and the crew discover Justice World. CC
(STR) **tvFrames**
(SV) **Legends of Motorsport**
(TEL) **Mega Babies**
(TFO) **Volt**
(TLA) **Batman & Superman**
(TLC) **Home Again**
(TRE) **Blues Clues**
(TSN) **Sportsdesk** CC
(TV5) **Taxi pour l'Amérique**
(WGN) (WPX) **Fresh Prince of Bel-Air** CC
(WTN) **At Home with Herbs** Learning how to cook cheesecake with lavender. CC
(YTV) **Mona the Vampire** Mrs. Bryerson's poodle mysteriously disappears. CC

6:35

(TBS) **Roseanne**

6:45

(FAM) **Misguided Angels** CC
(MN1) **MOVIE** – Drama *2:15* ***Men With Guns*** (Can.; 1997) A trio of losers engage in a violently bitter battle for vengeance. Donal Logue, Gregory Sporleder.

6:55

(TVO) **SeaScope**

7 PM

2 6 **Student Bodies** 1671/7687 CC
3 **Access Hollywood** 5497
4 6 **Royal Canadian Air Farce** 3039/41403 CC
4 5 13 **Wheel of Fortune** 9045/2749 CC
5 **ER** *1:00* Carter is torn between telling Mr. Rubadoux (Red Buttons) the truth about his terminally ill wife or lying to spare the elderly man's feelings. 33497 CC
7 **Jeopardy!** 1213 CC
7 **ABC News** CC
8 **Wheel of Fortune**
9 32 **Virginie** 5861/52565 CC
9 11 62 **Hollywood Squares** 5861/384861 CC
10 40 **Lampe magique** 3403/382403
10 **Frasier** Frasier and Niles consult a couples therapist. CC
11 **Home Improvement** Tim is upstaged by his army-brat wife when the two go to California for a special "Tool Time" salute to the armed forces. 7229
12 **Access Hollywood** 5671 CC
13 **Friends**
(TVO) **Vista** *1:00* Studying the challenges facing engineers and those working on the Panama Canal. 59039
16 56 **Nightly Business Report** 1687 CC
29 **Frasier** 33519 CC
30 **Choix de Sophie** 24861
31 50 60 **3rd Rock From the Sun** Dick, Mary, Harry and Vicki try to improve their respective relationships by heading to a couples' retreat. 905403 CC
49 **Faut le voir pour le croire** 356251
57 **News** *1:00* CC
65 (SBK) **Seinfeld** The key to George's obsession revolves around a commemorative New York Yankees item. 284923 CC
68 **Friends** A restaurant owner (Jon Lovitz) looking for a new chef pigs out on one of Monica's meals. CC
(A&E) **Law & Order** *1:00* A woman is found unconscious at the bottom of her apartment stairs. 365381 CC
(APT) **Kippinguijautiit**
(BET) **Hits from the Streets** *1:00*
(BVO) **Bravo!Videos** 646749
(CD) **Mer et monde** *1:00* Des marins évoquent leur passion de la mer.
(CLT) **Dotto's Data Café**
(CMT) **CMT Hot 1s** *1:00* 710923
(COM) **Kids in the Hall** *1:00*
(DIS) **@discovery.ca** *1:00* 736855 CC
(FN) **Cooking Live!** *1:00*
(GLF) **Golf Channel Academy**
(H&G) **This Old House**
(HIS) **Mansion: Great Houses of Europe** Touring the Beloeil in Belgium. (R)
(LIF) **Images**
(MM) **Rap City** 903045
(MN3) **MOVIE** – Drama *1:30* ***Dancing on the Moon*** (Can.; Czech; 1998) Nathalie Vansier, Michael Yarmush. CC
(net) **NHL Cool Shots**
(NW) **NW Reports** *1:00* CC
(OLN) **Skiing** *1:00* World Cup men's giant slalom, from Alta Badia, Italy.
(PRI) **Prime Business** CC
(RDI) **Monde ce soir** *1:00* CC
(ROB) **Day Watch at the Bell** *2:00*
(SHO) **Counterstrike** *1:00* The team must ensure that a boxing contender is given a fair shot. 190039 CC
(SPC) **Babylon 5** *1:00* Earth Special Agent Cranston arrives on the station in search of a fugitive. CC
(STR) **Mysteries & Scandals** Chronicling the life of writer-director Ed Wood.
(SV) **Inside Winston Cup Racing** *1:00*
(TEL) **Starship Troopers**
(TFO) **Panorama** *1:00*
(TLA) **Pokémon**
(TLC) **48 Hours** *1:00* A report on the reliability of eyewitness testimony. 288229

MONDAY

(TNN) **Waltons** *1:00* Elizabeth is taken hostage in lieu of a mountain girl. 106671 CC
(TSN) **That's Hockey!** 369687 CC
(TV5) **Journal de France 2** 812749 CC
(V) **Skylight**
(WGN) **Full House** 156233 CC
(WPX) **Friends** A restaurant owner (Jon Lovitz) looking for a new chef pigs out on one of Monica's meals. 50107
(WTN) **Spiritual Journey** A landscape architect begins designing gardens. (R) 28687
(YTV) **Freaky Stories** Larry and Maurice are in trouble when the diner is closed for extermination. 291107 CC

7:05

(FAM) **Dinosaurs** Robbie questions the dinosaur tradition of Hurling Day. CC
(TBS) **Fresh Prince of Bel-Air** Will, Carlton, Ashley and Hilary head off to the racetrack for a day of fun.

7:10

(PIX) **MOVIE** – Comedy-Drama *1:50* ★★ ***Travels With My Aunt*** (1972) Maggie Smith, Lou Gossett Jr.

7:20

(SE) **CINÉMA** – Drame policier *1:40* ***Fenêtre sur meurtre*** (É.-U.; 1999) Suzanne Somers, Timothy Busfield.

7:30

2 6 (7) **Entertainment Tonight** 497/4823 CC
3 **Entertainment Tonight** 923
4 (6) **It's a Living** *Return:* Host Peter Jordan launches the second season with a visit to the Vancouver Aquarium, where he swims with sharks. Also: a profile of film buff Keith Stata, who built a five-screen movie theatre in Ontario's cottage country. 565/74229
4 5 13 **Jeopardy!** 2671/4403 CC
7 **Wheel of Fortune** 4039 CC
8 **Jeopardy!**
9 32 **La Petite Histoire d'un homme sans histoire** Un homme a l'occasion de faire un retour sur sa vie. 8687/81519 CC
9 **Extra** 8687 CC
10 40 **Symphorien** 6229/563589
10 **Drew Carey** CC
11 **Drew Carey** Gaffes and goofs highlight this special episode. 6805
11 **Change of Heart** 6805 CC
12 **Everybody Loves Raymond** The Barones jump to conclusions about Robert's sexual orientation. 8497 CC
13 **Hollywood Squares**
16 **Rod & Reel: Streamside** 4213
29 **3rd Rock From the Sun** 59045 CC
30 **1045, rue des Parlementaires** 57687
31 68 (WPX) **Seinfeld** The key to George's obsession revolves around a commemorative New York Yankees item. 72861 CC
49 **CINÉMA** – Drame *2:00* ***Tonya et Nancy: Les Dessous de l'affaire*** (Téléfilm; 1994) La rivalité entre deux patineuses américaines tourne au drame. Alexandra Powers, Heather Langenkamp. 360478
50 (SBK) **Frasier** Frasier and Niles consult a couples therapist. CC
56 **News**
60 **Suddenly Susan** Part 1 of three. Susan's new man seems perfect, but his extra baggage may be too much for her to handle. 638229 CC
62 **Judge Joe Brown**
65 **Friends** A restaurant owner (Jon Lovitz) looking for a new chef pigs out on one of Monica's meals. 917749
(APT) **Tribal Journeys**
(BVO) **Arts & Minds** 468403
(CLT) **Internet Tonight**
(CNB) **Up Front Tonight**
(CNN) **Crossfire** 553565 CC
(FAM) **Are You Afraid of the Dark?** An evil phantom wants a young boy to take his place as conductor of a ghost train. 644861
(GLF) **Golf Central**
(H&G) **This Old House**
(HIS) **Scattering of Seeds** "Acadian Spirit: The Legacy of Philippe d'Entremont." (R) CC
(LIF) **Tourist**
(MM) **Videoflow** *1:30* 602590
(MN4) **TM News** CC

CLOSE UP

16 56 57 **8 PM**

Antiques Roadshow

Return: Gaudy. Delicate. Ghastly. Beautiful. Valuable. The Roadshow kicks off its fourth season from the Greater Columbus Convention Center in Ohio, where thousands lined up to have everything from garage-sale finds to family heirlooms appraised. The saying "One man's trash is another man's treasure" hit home for one lucky fellow, who found six boxes full of rare photos and automotive memorabilia from the turn of the century. After delivering a fascinating history and culture lesson based on the objects, the expert voiced her opinion: the collector could reap a $30,000 reward at auction.

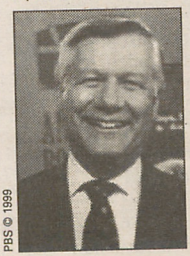

Host **Chris Jussel** also heads out of the Center to tour the former home of James Thurber, cartoonist for New Yorker magazine from the 1930s to the 1950s. While Jussel's side trips are interesting, the real appeal of the show is the shock value of the appraisals, especially for those objects for which you'd never pay a dime. In April, the series will air two episodes from its trip to Toronto last summer. (60 min.) — *Heather Camlot*

(net) **The Hockey News**
(PRI) **Good Times Travel** CC
(RDS) **Sports extrêmes d'hiver** 460861
(STR) **E! News Daily**
(TEL) **Mythic Warriors: Guardians of the Legend**
(TLA) **Batman Beyond**
(TSN) **Sailing** *1:30* 2000 America's Cup Challenger race. 530294
(TV5) **Marche du siècle** *2:05* Évaluation de la place du judiciaire dans le processus politique et dans la démocratie.
(V) **Spirit Connection**
(WGN) **Caroline in the City** A trip home to Wisconsin proves unsettling for Caroline. 733749 CC
(WTN) **You, Me & the Kids** Instilling community-based values in teenagers. 71213 CC
(YTV) **Roswell Conspiracies** A vampire wages war against Intracom. 806331 CC

7:35

(TBS) **Fresh Prince of Bel-Air** Series star Will Smith hosts a backstage visit to the dressing rooms of fellow co-stars.

7:45

(MN2) **MOVIE** – Comedy *1:45* ★★ ***Babe: Pig in the City*** (1998) Magda Szubanski, James Cromwell. CC

8PM

2 6 29 31 68 **Time of Your Life** *1:00* The girls hit the town in search of their ideal men. 8861/13687/20519 CC
3 4 10 **Freaks & Geeks** *1:00* Lindsay's first time using a fake ID could be her last. 2687 CC
4 6 11 **This Hour Has 22 Minutes** 5687/54923/2279 CC
5 **Star Trek: Deep Space Nine** *1:00* Major Kira tries to uncover the identity of a Cardassian she believes is a war criminal. 15045 CC
5 7 8 11 62 **King of Queens** 2565/3861/297381 CC
7 9 13 50 **Who Wants to Be a Millionaire** *1:00* 71671 CC
9 32 **4 et demi...** *1:00* À la boutique, c'est Simon-Olivier qui tiendra les rênes durant le congé de Jasmine et d'Isabelle. 71671/88565 CC
10 40 **Place Melrose** *1:00* Kyle vient à la rescousse de Jennifer (Alyssa Milano) qui se retrouve dans le pétrin. 79213/738213
12 **Suddenly Susan** 4519 CC
13 **Roswell** *1:00* Michael is furious that Max went to the Mescalero Reservation without him. 97687 CC
(TVO) **Studio 2** *1:00* 31687 CC
16 56 57 **Antiques Roadshow** *1:00 Return:* For details, see Monday's Close Up. 17497 CC
30 **CINÉMA** – Drame *1:55* ★★★ ***Maria's Lovers*** (É.-U.; 1984) Un ancien prisonnier de guerre perd ses moyens au lit. Nastassja Kinski, John Savage. CC
60 **Studio Aperto** 818923 CC
65 **V.I.P.** – Crime Drama *1:00* Talk-show host Jay Leno hires Val and Tasha to deliver a car to a charity auction. 809861 CC
(A&E) **MOVIE** – Drama *2:00* ***The Crossing*** (Made for Cable; 2000) For details, see Monday's Close Up. Jeff Daniels, Roger Rees. 458045 CC
(APT) **Legends of the World**
(BET) **Sparks**
(BVO) **Footnotes** Host Frank Augustyn looks at "Don Quixote" from the dancer's perspective. 655497 CC
(CD) **La Royal Air Force** *1:00* Au programme: «L'élite, le Fighter Command».
(CLT) **Help TV** *1:00*
(CMT) **Screening Room** 286381
(CNB) **Hardball with Chris Matthews** *1:00*
(CNN) **News** *1:00* CC
(COM) **Supertown Challenge** CC
(DIS) **Kim and Roxie, The Sea Lionesses** Following two mammals who swim through Patagonia's Valdes Peninsula. 202213
(FAM) **Blossom** *1:35* CC
(FN) **Emeril Live** *1:00*
(GLF) **Golf Talk Live** *1:00*
(H&G) **Just Ask Jon Eakes**
(HIS) **It Seems Like Yesterday** "End of the Berlin Blockade." (R) CC
(LIF) **Little Miracles**
(MMP) **MuchMore with... Ricky Martin**

M O N D A Y

CLOSE UP

(A&E) **8 PM, 10 PM**

The Crossing



The date is December 17, 1776. General George Washington (**Jeff Daniels**) is in retreat with his decimated troop of boys. So begins this new TV-movie, a depiction of one of the most ambitious military manoeuvres during the American Revolution. On the banks of the Delaware River, Washington has two choices: Surrender to encroaching British forces or cross the river to attack the Hessians, German mercenaries hired to quash Continental resistance. Although his army is outnumbered and under-equipped, Washington needs to make a stand to keep the spirit of revolution alive. The decision: attack the Hessian forces to prolong the battle for independence. In this classic tale of the underdog, the Americans face their opponent in the Battle of Trenton and claim victory without garnering so much as one American casualty during the attack. And with that, Washington refuelled the flame of revolution. Daniels delivers a convincing portrayal of Washington as a stern but passionate individual. General Mercer: Roger Rees. Colonel Glover: Sebastian Roche (2 hr.) — *Kellie Davenport*

BRUCE MACAULAY A&E 1999

(MN4) **MOVIE** – Drama *1:45* ★★ ***Telling Lies in America*** (1997) Brad Renfro, Kevin Bacon. CC
(MP) **Hip Hop** *1:00*
(net) **Billiards** *2:00* 1999 World Pool Trick Shots.
(NW) **Pamela Wallin** CC
(OLN) **National Geographic Explorer** *1:00*
(PRI) **Murder, She Wrote** *1:00* Jessica investigates when a wealthy friend dies shortly after changing her will.
(RDI) **Grands Reportages** *1:00* CC
(RDS) **Basketball NBA** *2:30* Les Spurs de San Antonio reçoit le Jazz de l'Utah. (L) 117768
(SBK) **Moesha** Moesha launches a campaign to save her old high-school hangout from a wrecking ball. (R) CC
(SHO) **Street Justice** *1:00* Beaudreaux is labelled a crooked cop by a captured drug dealer. 272687 CC
(SPC) **Highlander: The Raven** *1:00* Nick and Amanda try to protect a man from an Immortal's plans for vengeance. CC
(STR) **E! True Hollywood Story** *2:00* "John Lennon: The Final Days."
(SV) **Auto Rally Racing** Coverage of the Dakar Rally.
(TBS) **NBA Basketball** *2:30* Utah Jazz at San Antonio Spurs. (L) 751126
(TEL) **Cybersix**
(TFO) **Ecce Homo** *:50* Les représentations du sacré et leurs variantes d'un peuple à l'autre. (R)
(TLA) **Sister, Sister** CC
(TLC) **Paramedics** *1:00* 191749
(TNN) **MOVIE** – Drama *2:00* ***Deadly Deception*** (1987) A young widowed father searches for his baby. Matt Salinger, Bonnie Bartlett. 193107 CC
(V) **Highway**
(WGN) **MOVIE** – Crime Drama *2:00* ★★★ ***Billy Bathgate*** (1991) A young man joins Dutch Schultz's mob and falls for the boss's girl in 1930s New York. Dustin Hoffman, Nicole Kidman. 108039
(WPX) **7th Heaven** *1:00* Eric and Ruthie shop for a new car. (R) 86107 CC
(WTN) **Beyond Medicine** A breast-cancer survivor discusses the therapeutic value of humor. 31107 CC
(YTV) **Incredible Story Studio** 200855 CC

8:15

(MM+) **MuchMore Videoflow**

8:30

4 6 11 **Made In Canada** Alan returns from a winter jaunt to Jamaica. 1294/46958/2584
5 7 8 11 12 62 **Ladies Man** Donna decides to spice up her image by losing her clothes. 4300/6768/389316/7346 CC
60 **Milagros** 900958
(APT) **Medicine Wheel**
(BET) **Amen**
(BVO) **Dancemakers** Profiling the work of choreographer Christopher House. 730132
(CMT) **One on One: Reba McEntire** 378316
(COM) **Just for Laughs**
(DIS) **White Whales and Narwhals, The Chattering of Ghosts** Two species work together to protect their young in the harsh Arctic. 281720
(H&G) **In the Workshop**
(HIS) **Royal Secrets** A look at Henry III's peculiar behavior following the death of his soulmate.
(LIF) **Real Families**
(MM+) **Pop-Up Video**
(MN3) **MOVIE** – Comedy *1:45* ★★ ***BASEketball*** (1998) Trey Parker, Matt Stone. CC
(NW) **counterSpin** CC
(SBK) **The Parkers** Kim turns down Hakeem's invitation to a party, in the hope that T will ask her instead. (R) CC
(SV) **Motor Trend Television**
(TEL) **Cow and Chicken**
(TLA) **Wayans Bros.** CC
(V) **Joy of Music**
(WTN) **Men on Women** Rapper Maestro discusses courtship. 43942 CC
(YTV) **Lassie** Lassie can't help Timmy fix his problems with the school bully. 385590 CC

8:50

(TFO) **Mystères du cosmos**

9 PM

2 6 **Dawson's Creek** *1:00* Eve (Brittany Daniel) gives Dawson a little gift — a sneak peek at the PSAT test. (R) 2497/20923 CC
3 4 10 **Dateline NBC** *1:00* 9923 CC
4 6 11 **Nature of Things** *1:00* Investigating a radical heart-surgery procedure during which a patient is frozen. 7565/91039/59403
5 **Beastmaster** *1:00* 22381 CC
5 7 8 11 62 **Everybody Loves Raymond** The Barones jump to conclusions about Robert's sexual orientation. 87720/85316/238756 CC
7 9 13 50 65 **MOVIE** – Drama *2:00* ***Muhammad Ali: King of the World*** (Made for TV; 2000) Biography of the world-famous boxer. Terence Howard, Steve Harris. 54958/706720 CC
9 32 **Terre de passions** *1:00* La vie turbulente d'une famille américaine des années 1860. D'après le roman «The Earth Abideth» de George Dell. Peter Strauss, Rachel Ward. [Première de quatre parties. Suite lundi prochain à la même heure.] 68107/71229 CC
10 40 **Salle d'urgence** *1:00* Doug prescrit un traitement peu orthodoxe à un jeune garçon. 66749/725749
12 13 29 31 68 **Ally McBeal** *1:00* Ally befriends a homeless man and thinks he might be Mr. Right. 57045/30233/37855 CC
(TVO) **Mystery** *1:00* "Silent Witness." Conclusion. 48923 CC
16 56 **American Experience** *2:30* A profile of Eleanor Roosevelt. 338836 CC
57 **Karaoke** *1:00* Television writer Daniel Feeld (Albert Finney) can't distinguish reali-

Turn it on.
BLOSSOM in Paris
family
family.ca
TONIGHT AT 8 ET/PT

Monday

Program grid is on page 80
January 10, 2000

ty from fantasy after a few drinks and seems to land him in the midst of a scene from one of his own screenplays. [Part 1 of four. Part 2 follows.]
(60) **Chinese Newsline** *1:00* 348749
(APT) **First Film Series** *1:00*
(BET) **Comic View** *1:00*
(BVO) **MOVIE** – Comedy-Drama *2:00* ★★★ ***Shall We Dance?*** (Jpn.; 1996) Whimsical story of a mild-mannered accountant whose life takes some surprising turns when he secretly joins a dance class. Koji Yakusho, Tamiyo Kusakari. 264774
(CD) **Biographies** *1:00* La vie d'Eleanor Roosevelt, femme du 32e président des États-Unis, Franklin D. Roosevelt.
(CLT) **Americas** *1:00*
(CMT) **Top 12 People's Choice** *1:00* 716107
(CNB) **Rivera Live** *1:00* CC
(CNN) **Larry King Live** *1:00* 352923 CC
(COM) **The Daily Show**
(DIS) **Champions of the Wild** A look at the efforts to set up conservation programs for chimpanzees. 533328 CC
(FN) **Gordon Elliott's Door Knock Dinners**
(GLF) **Big Three Golf** *1:00*
(H&G) **Martha Stewart Living**
(HIS) **Breaking the Codes** The role of code-breaking during war.
(LIF) **Extra**
(MM) **MuchDedications** *1:00* 442519
(MM+) **Cliptrip** *1:00*
(MN1) **The Sopranos** *1:00* Past lies and future problems come to a head when Tony learns some surprising news about his mother. 350565 CC
(MP) **Clip**
(NW) **National** *1:00* CC
(OLN) **Adventure Quest** *1:00*
(PIX) **MOVIE** – Drama *2:00* ★★ ***How Do I Love Thee?*** (1970) Jackie Gleason, Maureen O'Hara. 184478
(PRI) **Golden Girls** Sophia and Blanche date the same mysterious man.
(RDI) **Nouvelles** CC
(ROB) **Bottom Line** *1:00*
(SBK) **Malcolm & Eddie** The guys clash when it's time to buy a company car. (R) CC
(SE) **CINÉMA** – Science-fiction *1:50* ★★ ***Alien: La Résurrection*** (É.-U.; 1997) Sigourney Weaver, Winona Ryder. CC
(SHO) **Due South** *1:00* Fraser and Ray try to figure out how to stop a gang of bank robbers. 189923 CC
(SPC) **Lexx** *1:00* The crew find themselves inside a crashed ship on a hostile planet. (R) CC
(SV) **Goodwood Motor Circuit** *1:00*
(TEL) **Simpsons** CC
(TFO) **CINÉMA** – Drame *1:20* ★★ ***Miel et cendres*** (Suisse; Tunisien; 1996) Une jeune fille perd son amant à sa cousine. Chaouachi Lara, Nozha Khouadra.
(TLA) **Fresh Prince of Bel-Air**
(TLC) **US Marshal: The Real Story** *1:00* "Hunters and Protectors" examines the varied responsibilities of the U.S. Marshals, including running the Witness Protection Program. [Another episode follows.] (R) 104213
(TSN) **WWF Raw** *2:00* 459774
(V) **Songs of the Soul** *1:00* A musical documentary exploring monastic life and the contemplative existence.
(WPX) **Jack & Jill** *1:00* Jack is ready to take her relationship with Matt a step further. (R) 99671 CC
(WTN) **MOVIE** – Drama *2:00* ***Falsely Accused*** (Made for TV; 1993) A mother faces a legal nightmare when she is wrongly convicted of poisoning her son. Lisa Hartman Black, Christopher Meloni. 18774 CC
(YTV) **Adventures of Shirley Holmes** Three Redington residents report seeing bright lights in the sky prior to blacking out. 838710 CC

9:30

(5) (7) (8) (11) (62) **Becker** 97671/99039/531497 CC
(49) **Grand Journal** 909855 CC
(COM) **Politically Incorrect** CC
(DIS) **Great Canadian Parks** Touring St. Lawrence Islands National Park. 619229 CC
(FN) **Hot Off the Grill**
(H&G) **Design for Living**
(HIS) **Breaking the Codes** Looking at Enigma, the German code-making system.
(LIF) **The Real World**
(MN2) **MOVIE** – Comedy *1:30* ***Kicked in the Head*** (1997) Kevin Corrigan, Michael Rapaport.
(MP) **Watt**
(PRI) **Cheers** Nick Tortelli brings his new wife (Jean Kasem) to the bar. CC
(RDI) **Maisonneuve à l'écoute** *1:00* CC
(SBK) **Malcolm & Eddie** Nicolette challenges the guys to a test to see who can remain celibate the longest. (R) CC
(TEL) **Mega Babies**
(TLA) **Fresh Prince of Bel-Air**
(YTV) **Boy Meets World** The arrival of a new girl (Jennifer Love Hewitt) at school coincides with a string of bizarre occurances. 537671 CC

9:35

(FAM) **MOVIE** – Drama *1:55* ★★★ ***Tex*** (1982) Two brothers with little in common are abandoned by their father. Matt Dillon, Jim Metzler. CC
(TV5) **Strip-tease** *:55*

9:45

(MN4) **MOVIE** – Comedy *1:45* ★★ ***Babe: Pig in the City*** (1998) Magda Szubanski, James Cromwell. CC

9:55

(30) **Chasseurs d'idées** *1:05*

10PM

(2) (6) **Party of Five** *1:00* The Salingers cope with their ailing pooch; Julia gets some disappointing news. 5584/23010 CC
(3) (4) (10) (12) (13) **Third Watch** *1:00* A building collapses on demolition workers and Doherty and Kim search the debris despite strict orders to evacuate; Doc massages a victim's heart; Yokas and Bosco battle an unrelenting TV reporter. [Viewer discretion is advised.] (R) 2010/50132/80710 CC
(4) (6) (11) **National** *1:00* 5792/94126/52590 CC
(5) **Dead Man's Gun** *1:00* 32768 CC
(5) (7) (8) (11) (62) **Family Law** *1:00* Lynn has her hands full

with a 10-year-old accused of a brutal murder. 32768/27836/720294 CC

9 32 Téléjournal/Le Point *1:00* 61294/74316 CC

10 40 Nouvelles CC

TVO History *1:00* "Liberty: The American Revolution." Part 2 of six. 41010

29 Seinfeld The key to George's obsession revolves around a commemorative New York Yankees item. 41869 CC

31 News

49 La Fin du monde est à 7 heures Présentation des meilleurs moments des trois dernières années. 269749 CC

57 Karaoke *1:00* Television writer Daniel Feeld (Albert Finney) can't distinguish reality from fantasy after a few drinks and seems to land him in the midst of a scene from one of his own screenplays. [Part 3 airs tomorrow at 9 p.m.]

60 Frasier Buildings have eyes and so does Martin when he scopes out a lady. 162861 CC

68 News CC

A&E MOVIE – Drama *2:00* ***The Crossing*** (Made for Cable; 2000) For details, see Monday's Close Up. Jeff Daniels, Roger Rees. 720774 CC

APT Our People *1:00*

BET Live From L.A. *1:00*

CD Kojak – Drame policier *1:00*

CLT To be announced *1:00*

CMT CMT Songbook *1:00* 719294

CNB WGN News *1:00*

CNN Newsstand *1:00* 355010 CC

COM Open Mike With Mike Bullard *1:00* CC

DIS Speed *1:00* A look at the world of race cars. 735126

FN Cooking Live Primetime *1:00*

GLF Global Golf Adventures

H&G Savoir Faire

HIS Sex and the Swastika *1:00* A look at the Nazi leaders who were described as sexual deviants.

LIF SHIFT TV

MM Pop-Up Video 160403

MM+ Countdown *1:30*

MN1 MOVIE – Suspense *1:45* ***Deconstructing Sarah*** (1994) An ad exec with racy extracurricular pastimes goes missing. Sheila Kelley, Rachel Ticotin. CC

MP Beavis & Butt-Head

net sportscentral *1:30*

NW Passionate Eye *1:00* CC

OLN Lonely Planet *1:00* Exploring West Africa.

PRI M*A*S*H Part 1 of two. Margaret and Hawkeye become trapped behind enemy lines. CC

ROB Moneyline *1:00* CC

SBK Star Trek: Voyager *1:00* CC

SHO MOVIE – Crime Drama *2:00* ***Butterfly Collectors*** (Made for British TV; 1999) A British police detective befriends a young thief and potential murder witness after the veteran investigator discovers the teen is raising his siblings alone. But admiration turns into suspicion when the constable digs further into the young man's past. Pete Postlethwaite, Jamie Draven. [Conclusion.] 548132

SPC Star Trek: Deep Space Nine *1:00* With the station operating under a skeleton crew, a desperate Trill takes the crew hostage and steals the Dax symbiont from Jadzia. CC

STR Late Night With Conan O'Brien *1:00* CC

SV Auto Racing *1:00* Speedvision GT Championship, from Lime Rock Park, Conn.

TEL Ned's Newt

TLA Friends A restaurant owner (Jon Lovitz) looking for a new chef pigs out on one of Monica's meals. CC

TLC US Marshal: The Real Story *1:00* "Inside the L.A. Office" examines a day in the life of a California marshal. (R) 107300

TNN Life and Times of... *1:00* A look at some of country music's famous families. (R) 105942 CC

V Moral Divide

WPX News *1:00* CC

YTV Student Bodies 897565 CC

10:15

MN3 MOVIE – Action *1:45* ***Fallen Knight*** (1998) Dolph Lundgren, Françoise Robertson. CC

10:20

TFO Hollywood confidentiel

10:30

10 40 La Peau et les os *1:00* Les causes psychologiques de l'anorexie et de la boulimie chez les adolescentes. [Première de deux parties. Conclusion demain à la même heure.] (R) 81045/930045

29 Frasier Frasier and Niles consult a couples therapist. 83687 CC

31 Caroline in the City The design for a "Caroline in the City" cereal may tarnish the strip's image. CC

49 110% 278497

60 NewsRadio Bill sets out to write his autobiography. 139251 CC

68 M*A*S*H Charles is raised to hero status after going to extraordinary measures to save a dying soldier. CC

GLF Golf Central

H&G Lofty Ideas

LIF What's For Dinner?

MM Classic Muchmegahits 939233

MP Clip *2:30*

PRI M*A*S*H Conclusion. While hiding from enemy fire, Hawkeye and Margaret find comfort in a kiss. CC

RDI Le Canada aujourd'hui *1:30*

RDS Sports 30 Mag *1:00* 467749 CC

TBS Inside the NBA 880381

TEL Duckman

TFO Ô Zone

TLA Seinfeld The key to George's obsession revolves around a commemorative New York Yankees item. CC

TV5 Journal belge 234805

V Skylight

YTV Goosebumps Conclusion. Two children try to learn about an experiment their father has in the basement. 806213 CC

10:50

SE CINEMA – Suspense *1:30* ★ ***Captive*** (Can.; 1998) Erika Eleniak, Michael Ironside.

11PM

2 6 News CC

3 7 8 11 13 50 News *:35*

4 6 National 1039/51923 CC

4 5 5 7 9 10 65 News *:35* CC

9 32 Nouvelles du sport 35381/68213

MONDAY

(11) **News** *1:00* CC
(12) (13) **CTV News** 31519/88497 CC
(TVO) **Studio 2** *1:00* 57855
(29) (TEL) **Simpsons** 84229 CC
(30) **Choix de Sophie** 54841
(31) **Jerry Springer** *1:00*
(49) **Aphrodisia** 566519
(57) **BBC World News**
(60) (68) **Married...With Children** 615923 CC
(62) **Seinfeld** CC
(APT) **Northbeat**
(BET) **BET Tonight** *1:00*
(BVO) **NYPD Blue** *1:00* 428045 CC
(CD) **CINÉMA** – Comédie *2:00* ★★★ ***Comment voler un million de dollars*** (É.-U.; 1966) Audrey Hepburn, Peter O'Toole.
(CLT) **Dotto's Data Café**
(CMT) **Screening Room** 189519
(CNB) **Hardball with Chris Matthews** *1:00*
(CNN) **Sports** 636497 CC
(COM) **HBO Comedy Special: Mark Curry** *1:00* CC
(DIS) **@discovery.ca** *1:00* 414861 CC
(FN) **Emeril Live** *1:00*
(GLF) **Golf Talk Live** *1:00*
(H&G) **Just Ask Jon Eakes**
(HIS) **Tour of Duty** *1:00*
(LIF) **Little Miracles**
(MM) **MuchMegaHits** 613565
(MN2) **MOVIE** – Suspense *1:45* ***Standoff*** (1997) Robert Sean Leonard, Natasha Henstridge. CC
(NW) **NW Reports** *1:00*
(OLN) **National Geographic Explorer** *1:00*
(PIX) **MOVIE** – Drama *2:30* ★★ ***Paris, Texas*** (1984) Harry Dean Stanton, Nastassja Kinski. 505294
(PRI) **Prime Business** CC
(ROB) **Biz Buzz**
(SBK) **Mad About You** Paul's latest documentary gets a thumbs-down response from the Explorer Channel. CC
(SPC) **X-Files** *1:00* Mulder and Scully prepare to live happily ever after — sort of — when they pose as husband and wife in a seemingly idyllic community. CC
(STR) **SexTV**
(SV) **Inside Winston Cup Racing** *1:00*
(TBS) **MOVIE** – Comedy *2:00* ★ ***CB4: The Movie*** (1993) The middle-class leader of a gangsta rap group called Cell Block 4 is mistaken for a real criminal. Rock also co-scripted. Chris Rock, Allen Payne. 379010
(TFO) **Panorama** *1:00*
(TLA) **7th Heaven** *1:00* Eric and Ruthie shop for a new car. (R) CC
(TLC) **Paramedics** *1:00* 706855
(TNN) **Dallas** *1:00* J.R. and Sue Ellen remarry. 704497 CC
(TSN) **Sportsdesk** *1:00* 159395 CC
(TV5) **Journal suisse** 628497
(V) **100 Huntley Street** *1:00*
(WGN) **MacGyver** *1:00* A woman asks MacGyver to help her plan her brother's escape from a prison in North Africa. 882229
(WPX) **Friends** 66855
(WTN) **Open for Discussion** 54887 CC
(YTV) **New Addams Family** Pugsley develops a bond with a thoroughbred race horse. 383805 CC

11:30

(2) (6) **Sportsline** *:35* CC
(4) (6) **News** CC
(9) (32) **De bouche à oreille** *:55*
(10) (40) **Sports** 88590/606300
(12) **News** CC
(13) **News** *:35* CC
(16) **EastEnders** 85584
(29) **3rd Rock From the Sun** 92478 CC
(30) **Le Chewing-gum cet inconnu** – Documentaire *1:00* 972749
(49) **Flash** 156316 CC
(56) **Keeping Up Appearances**
(57) **Charlie Rose** *1:00*
(60) **Nitelife**
(62) **Late Show With David Letterman** *1:00* Actress-comedian Carol Burnett. CC
(68) **Unhappily Ever After** CC
(APT) **Aboriginal Voices**
(CLT) **Internet Tonight**
(CMT) **Indie Scene** 338958
(CNN) **Moneyline** 313774
(FAM) **Gargoyles** 235942
(H&G) **In the Workshop**
(LIF) **Real Families**
(MM) **Spotlight: Backstreet Boys, Pt. 1** 968132
(MM+) **Pop-Up Video**
(MN4) **MOVIE** – Drama *1:45* ***Men With Guns*** (Can.; 1997) Donal Logue, Gregory Sporleder.
(net) **The Hockey News**
(PRI) **Good Times Travel** CC
(RDS) **Sports 30 Mag** 792132 CC
(ROB) **Dave Chalk Computer Show**
(SBK) **Judge Greg Mathis** *1:00*
(STR) **National Enquirer on TV**
(TEL) **Mythic Warriors: Guardians of the Legend**
(TV5) **Soir 3** 877836
(WPX) **Frasier** 43132
(WTN) **World's Greatest Spas** A visit to the Brenner's Park Hotel and Spa in Germany. 83774 CC
(YTV) **Beasties** 784132 CC

11:35

(3) (4) (5) (10) **Tonight Show With Jay Leno** *1:00* CC
(5) (7) (8) (11) (60) **Late Show With David Letterman** *1:00* Actress-comedian Carol Burnett. CC
(7) (9) (13) (50) **Nightline** CC
(65) **FashionTelevision** CC

11:45

(12) **Sports Night** CC
(MN1) **MOVIE** – Adult *1:30* ***Femalien 2*** (1998) Venesa Taylor, Steve Curtis. CC

Early Tuesday

Mid.

(4) (6) **Omerta** – Crime Drama *1:00*
(11) **Judge Judy** CC
(12) **Judging Amy** *1:00* CC
(TVO) **Airport**
(16) **Charlie Rose** *1:00*
(29) **Caroline in the City** CC
(31) (68) **Judge Mills Lane** CC
(49) **Sexe et confidences** *1:00*
(56) **Antiques Roadshow** *1:00* *Return:* For details, see Monday's Close Up. CC
(A&E) **MOVIE** – Drama *2:00* ***The Crossing*** (Made for Cable; 2000) For details, see Monday's Close Up. Jeff Daniels, Roger Rees. 833527 CC
(APT) **Kippinguijautiit**
(BET) **Midnight Love** – Music *1:00*
(BVO) **Homicide: Life on the Street** *1:00* CC
(CLT) **Sail TV**
(CMT) **Top 12 People's Choice** *1:00*
(CNB) **Rivera Live** *1:00* CC
(CNN) **Larry King Live** *1:00*
(COM) **The Daily Show**
(DIS) **Kim and Roxie, The Sea Lionesses**
(FAM) **Sherlock Holmes in the 22nd Century** CC

(FN) **Gordon Elliott's Door Knock Dinners**
(GLF) **Big Three Golf** *1:00*
(H&G) **Martha Stewart Living**
(HIS) **Breaking the Codes**
(LIF) **Extra**
(MM) **Countdown** *1:30*
(MM+) **Cliptrip** *1:00*
(MN3) **MOVIE** – Comedy *1:45* ***Conquest*** (Can.; Brit.; 1998) Tara Fitzgerald, Lothaire Bluteau. CC
(net) **Last Word with Jim Rome**
(NW) **National** CC
(OLN) **Adventure Quest** *1:00*
(PRI) **I Dream of Jeannie**
(RDI) **Téléjournal/Le Point** *1:00* CC
(RDS) **Boxe** *1:30*
(ROB) **Bottom Line** *1:00*
(SHO) **MOVIE** – Drama *2:00* ***L'Escorte*** (Can.; 1996) A group of gay men get more than they bargained for when they hire a male escort. Robin Aubert, Paul-Antoine Taillefer. 839275
(SPC) **MOVIE** – Science Fiction *2:00* ★ ***Firebird 2015 A.D.***. (1981) Enforcers from the Department of Vehicular Control hunt down and destroy private automobiles during an oil shortage. Darren McGavin, George Touliatos.
(STR) **Wild On** *1:00*
(SV) **Auto Rally Racing**
(TEL) **Cow and Chicken**
(TFO) **Volt**
(TLA) **Jack & Jill** *1:00* Jack is ready to take her relationship with Matt a step further. (R) CC
(TLC) **US Marshal: The Real Story** *1:00*
(TNN) **Bill Dance Outdoors** CC
(TSN) **WWF Raw** *2:00*
(TV5) **Journal de TV5**
(V) **Skylight**
(WGN) **In the Heat of the Night** *1:00* Sparta police look into the murder of Gillespie's former flame. CC
(WPX) **Cheers** CC
(WTN) **MOVIE** – Drama *2:00* ***Falsely Accused*** (Made for TV; 1993) A mother faces a legal nightmare when she is wrongly convicted of poisoning her son. Lisa Hartman Black, Christopher Meloni. 383879 CC
(YTV) **Are You Being Served?** CC

12:05

2 6 **South Park** CC
7 9 13 50 **Politically Incorrect** CC
13 **Open Mike With Mike Bullard** *1:00* CC
65 **MOVIE** – Science Fiction *2:15* ★★★ ***Futureworld*** (1976) Reporters visiting an amusement park that caters to adult fantasies uncover a plot to replace world leaders with androids. Peter Fonda, Blythe Danner.

12:15

(TV5) **CINÉMA** – Drame *1:30* ★★★ ***Pardaillan*** (Téléfilm français; 1996) Jean-Luc Bideau, Guillaume Canet.

12:20

(SE) **CINÉMA** – Comédie *1:25* ★★ ***Le Ciel est à nous*** (Fr.; 1997) Romane Bohringer, Melvil Poupaud.

12:25

9 32 **Vie d'artiste**

12:30

11 31 68 **Judge Joe Brown** CC
(TVO) **Taste of the Caribbean**
29 **Unhappily Ever After** CC
30 **En pleine nature** *1:00* CC
57 **Jack Horkheimer**
62 **The Late, Late Show with Craig Kilborn** *1:00* Actor Dennis Franz ("NYPD Blue"); actor Brad Garrett. CC
(APT) **Tribal Journeys**
(CLT) **Wings Over Canada**
(COM) **Politically Incorrect** CC
(DIS) **White Whales and Narwhals, The Chattering of Ghosts**
(FAM) **Spellbinder: The Land of the Dragon Lord**
(FN) **Hot Off the Grill**
(H&G) **Design for Living**
(HIS) **Breaking the Codes**
(LIF) **Shiver!**
(net) **Extreme 16MM**
(NW) **counterSpin** CC
(PRI) **Bewitched**
(SBK) **Wayans Bros.** CC
(SV) **Motor Trend Television**
(TEL) **Duckman** CC
(TFO) **Arsène Lupin**
(TNN) **In Fisherman**
(V) **Spirit Connection**
(WPX) **Change of Heart**
(YTV) **Keeping Up Appearances** CC

12:35

2 5 6 7 8 **The Late, Late Show with Craig Kilborn** *1:00* Actor Dennis Franz ("NYPD Blue"); actor Brad Garrett. CC
3 5 10 **Late Night With Conan O'Brien** *1:00* CC
4 **Jenny Jones** *1:00* CC
7 **Entertainment Tonight** CC
50 **Donny & Marie** *1:00*
60 **Coach** CC

12:45

(MN2) **MOVIE** – Drama *1:45* ***Trading Favors*** (1996) Rosanna Arquette, Devon Gummersall. CC

1 AM

11 **Real TV** CC
12 **Rockford Files** *1:00*
49 **CINÉMA** – Drame policier *2:00* ***Circonstances atténuantes*** (Téléfilm; 1993) Gregory Harrison, Neil Patrick Harris. 626879
56 **American Experience** *2:30*
68 **Star Trek: Deep Space Nine** *1:00* CC
(APT) **Legends of the World**
(BET) **Comic View** *1:00*
(BVO) **MOVIE** (BW) – Musical *2:00* ★★★ ***Shall We Dance*** (1937) In order to generate media attention, a manager concocts a fictitious romance between two dancers. Fred Astaire, Ginger Rogers. 625275
(CD) **Mer et monde** *1:00*
(CLT) **Help TV** *1:00*
(CMT) **After Hours** *3:00*
(CNB) **News** *1:00*
(CNN) **Newsstand** *1:00*
(COM) **Kids in the Hall** *1:00*
(DIS) **Champions of the Wild** CC
(FN) **Cooking Live Primetime** *1:00*
(GLF) **Global Golf Adventures**
(H&G) **Savoir Faire**
(HIS) **Sex and the Swastika** *1:00*
(LIF) **Martha Stewart Living** *1:00*
(MM+) **MuchMore Videoflow** *1:30*
(MP) **Vox Pop**
(net) **sportscentral** *1:00*
(NW) **Pamela Wallin** CC
(OLN) **Lonely Planet** *1:00*
(PRI) **M*A*S*H** CC
(RDI) **Capital Actions**
(ROB) **Day Watch at the Bell** *2:00*
(STR) **E! News Daily**
(SV) **Goodwood Motor Circuit** *1:00*
(TBS) **Wild!Life Adventures** *1:00*
(TEL) **Scooby Doo**
(TLA) **News** *1:00* CC
(TLC) **US Marshal: The Real Story** *1:00*
(TNN) **Saltwater Journal**
(V) **Highway**

WGN **Matlock** *1:00* CC
WPX **Judge Mathis** *1:00*
YTV **Yes, Minister!** CC

1:05

7 **Inside Edition** CC
60 **Coach** CC

1:15

MN1 **MOVIE** – Suspense *1:45* ***Standoff*** (1997) Federal agents find more than they bargained for when they raid a compound belonging to a religious cult. Robert Sean Leonard, Natasha Henstridge. CC

1:30

11 **Wings** CC
62 **Grace Under Fire** CC
APT **Medicine Wheel**
DIS **Great Canadian Parks** CC
GLF **Golf Central**
H&G **Lofty Ideas**
MM **Pop-Up Video**
MP **Interfax**
NW **Business News: Late Edition** CC
PIX **MOVIE** – Drama *1:30* ***125 Rooms of Comfort*** (Can.; 1974) Jackie Burroughs. 506362 CC
PRI **M*A*S*H** CC
RDI **Maisonneuve à l'écoute** *1:00* CC
RDS **Des chiens incroyables**
STR **Behind the Scenes**
TEL **Splat!**
TNN **American Shooter**
V **Joy of Music**
YTV **Fresh Gear**

1:35

2 6 **America's Dumbest Criminals** *1:00*
3 5 10 **Later** CC
4 **Late Night With Conan O'Brien** *1:00* CC
5 **Frasier** CC
7 **The Martin Short Show** *1:00* CC
9 **Inside Edition** CC
13 **Roseanne Show** *1:00* CC
50 **NewsRadio** CC

1:45

MN3 **The Hunger** A man's life is taken over by a cyberwoman. CC
SE **CINÉMA** – Suspense *1:35* ★ ***L'Affaire Palmer*** (É.-U.; 1998) Rutger Hauer, Barbara Williams.
TV5 **TV5 questions**

2AM

11 **Don Stewart Ministries**
29 **Ricki Lake** *1:00* CC
62 **Judge Greg Mathis** *1:00*
68 **A Different World** CC
A&E **MOVIE** – Drama *2:00* ***The Crossing*** (Made for Cable; 2000) For details, see Monday's Close Up. Jeff Daniels, Roger Rees. 407966 CC
APT **Northbeat**
BET **Live From L.A.** *1:00*
CD **La Royal Air Force** *1:00*
CLT **Business Challenge**
CNB **Business Center** *1:00*
CNN **Sports** CC
COM **Supertown Challenge** CC
DIS **Speed** *1:00*
FN **From Martha's Kitchen**
GLF **Golf Channel Academy**
H&G **Just Ask Jon Eakes**
HIS **Tour of Duty** *1:00*
LIF **Lifestyles of the Rich and Famous** *1:00*
MM **MuchMegaHits**
MP **Clip** *2:00*
net **Last Word with Jim Rome**
NW **National** CC
OLN **Snowboarding** *1:00* U.S. Championships, from Mt. Bachelor.
PRI **Golden Girls**
RDS **Sports 30 Mag** CC
SHO **MOVIE** – Crime Drama *1:45* ***Butterfly Collectors*** (Made for British TV; 1999) A British police detective befriends a young thief and potential murder witness after the veteran investigator discovers the teen is raising his siblings alone. But admiration turns into suspicion when the constable digs further into the young man's past. Pete Postlethwaite, Jamie Draven. [Conclusion.]
SPC **X-Files** *1:00* CC
STR **E! True Hollywood Story** *1:00*
SV **Auto Racing** *1:00*
TBS **Wild!Life Adventures** *1:00*
TEL **Blake and Mortimer** CC
TLA **Friends** CC
TLC **48 Hours** *1:00*
TNN **Dukes of Hazzard** *1:00* CC
TSN **Sportsdesk** *1:00* CC
TV5 **Reflets Sud** *1:00*
V **Songs of the Soul** *1:00*
WPX **Star Trek: The Next Generation** *1:00* CC
WTN **Open for Discussion** CC
YTV **Internet Tonight**

2:05

5 **Emergency** *1:00*
5 **Mad About You** CC
8 **Donny & Marie** *1:00*
9 **NewsRadio** CC
10 **Tonight Show With Jay Leno** *1:00* CC
50 **Grace Under Fire** CC

2:20

65 **MOVIE** – Horror *2:05* ★★★ ***The Island of Dr. Moreau*** (1977) A disturbed doctor creates a breed of half-man, half-beast "humanimals" on an island in the Pacific. Burt Lancaster, Michael York.

2:30

68 **A Different World** CC
APT **Sharing Circle**
CLT **Living With Health**
CNN **Moneyline**
COM **Just for Laughs**
FN **Essence of Emeril**
GLF **Golf Central**
H&G **In the Workshop**
MM **Videoflow** *3:30*
MM+ **MuchMore with... Jann Arden**
net **Extreme 16MM**
NW **Century of Sport** CC
PRI **Cheers** CC
RDI **Journal du Pacifique**
RDS **Basketball NBA** *2:30* Les Spurs de San Antonio reçoit le Jazz de l'Utah. (R)
TEL **Nighthood**
TLA **Caroline in the City**
WTN **I Love Lucy** 6W
YTV **Anti-Gravity Room** CC

2:35

4 **Later** CC
7 **Roseanne Show** *1:00* CC
9 **Family Feud** CC
50 **Mad About You** CC

2:45

MM+ **MuchMore Videoflow** *2:15*

3AM

TVO **Snoops** *:40*
29 **Married...With Children** CC
31 **Jenny Jones** *1:00* CC
62 **Family Feud** CC
68 **MOVIE** – Action *2:00* ★ ***Forced to Kill*** (1993) A repo man is kidnapped and forced to fight in a bare fist tournament. Corey Michael Eubanks, Michael Ironside.
BET **BET on Jazz** *1:00*
BVO **Bolshoi at the Bolshoi** – Ballet *2:00*
CD **Biographies: Eleanor Roosevelt** *1:00*
CLT **Americas** *1:00*
CNN **Showbiz Today**
COM **Royal Canadian Air Farce** CC

(DIS) **How'd They Do That?** *1:00* CC
(FN) **The Galloping Gourmet**
(GLF) **Golf Channel Academy** *1:00*
(H&G) **Martha Stewart Living**
(HIS) **Century of Warfare** *1:00*
(LIF) **Tourist**
(MN1) **MOVIE** – Comedy *1:30* ***Kicked in the Head*** (1997) A would-be author seeking "the truth" winds up in the middle of a chaotic mess. Kevin Corrigan, Michael Rapaport. 209527
(net) **sportscentral** *1:00*
(NW) **Fashion File** CC
(OLN) **Skiing** *1:00* World Cup men's giant slalom, from Alta Badia, Italy.
(PIX) **MOVIE** (BW) – Drama *1:30* ★★ ***Meet Danny Wilson*** (1951) Frank Sinatra, Shelley Winters. 480017
(PRI) **Bynon** *1:00* CC
(RDI) **Journal du Manitoba**
(ROB) **Bottom Line** *1:00*
(SBK) **MOVIE** – Drama *2:00* ***Ruby Jean and Joe*** (Made for Cable; 1995) A has-been rodeo star forges a unique friendship with a 17-year-old hitchhiker. Tom Selleck, Rebekah Johnson.
(SPC) **Babylon 5** *1:00* CC
(STR) **Wild On** *1:00*
(SV) **Legends of Motorsport**
(TBS) **CHiPs** *1:00*
(TEL) **Ivanhoe**
(TLA) **Cheers**
(TSN) **Off the Record**
(TV5) **Mise au point** *1:00*
(V) **Moral Divide**
(WPX) **MOVIE** – Comedy-Drama *2:00* ★★★ ***The Commitments*** (Brit.; 1991) A group of Dublin youths form a band and perform their own rollicking version of '60s soul music. Robert Arkins, Michael Aherne. 628256
(WTN) **2.4 Children**
(YTV) **Rocky & Bullwinkle** CC

3:05

3 **Tonight Show With Jay Leno** *1:00*
4 **Dr. Joy Browne** *1:00* CC
5 **Up to the Minute** *1:25* CC
8 **Up to the Minute** *1:30*
9 **World News Now** *1:25* CC
10 **Late Night With Conan O'Brien** *1:00* CC
13 **World News Now** *1:55*

3:20

(SE) **CINÉMA** – Comédie dramatique *1:40* ★★★ ***Petit oiseau solitaire*** (Esp.; 1997) Alejandro Martinez, Dafne Fernandez.

3:30

29 **Mad About You** CC
56 **American Black Journal**
62 **Up to the Minute** *2:00* CC
(CNN) **Crossfire**
(COM) **New Red Green**
(FN) **In Food Today**
(H&G) **Design for Living**
(LIF) **What's For Dinner?**
(NW) **Culture Shock** CC
(RDI) **Journal de l'Ontario**
(TEL) **Blazing Dragons** CC
(TLA) **The Nanny** CC
(TSN) **Motoring 2000**
(V) **Skylight**
(WTN) **Coronation Street** 277879
(YTV) **Woody Woodpecker** CC

3:35

7 **World News Now** *:55* CC

3:40

(TVO) **Fixer Uppers** *2:20*

3:45

(SHO) **Party of Five** *1:00* CC

4AM

29 **Forgive or Forget** *1:00* CC
31 (SPC) **Star Trek: Deep Space Nine** *1:00* CC
56 **Quest** *1:00*
(A&E) **MOVIE** – Drama *2:00* ***Massarati and the Brain*** (Made for TV; 1982) A young genius helps his mercenary uncle retrieve valuable artworks. Daniel Pilon, Peter Billingsley. 937940
(BET) **Success-n-Life** – Religion *1:00*
(CD) **Titanic, le naufrage du siècle** *1:00*
(CLT) **To be announced** *1:00*
(CMT) **After Hours** *2:00*
(CNN) **News**
(COM) **Open Mike With Mike Bullard** *1:00* CC
(DIS) **Kim and Roxie, The Sea Lionesses**
(FN) **East Meets West**
(GLF) **Golf Central**
(H&G) **Savoir Faire**
(HIS) **Royal Secrets**
(LIF) **Jack Hanna's Animal Adventures**
(MP) **Hip Hop** *1:00*
(net) **sportscentral** *2:00*
(NW) **Newslink** CC
(OLN) **Great Outdoorsman**
(PRI) **What On Earth** CC
(RDI) **Téléjournal/Le Point** *1:00* CC
(ROB) **Money Line** *1:00*
(STR) **Behind the Scenes**
(TBS) **CHiPs** *1:00*
(TEL) **Fireball XL5**
(TSN) **Auto Rally Racing**
(TV5) **Journal de TV5**
(V) **Music from Castles & Chateaux**
(WGN) **Hawaii Five-O** *1:00* CC
(WTN) **Sisters** *1:00*
(YTV) **Peter Pan** CC

4:05

3 **Late Night With Conan O'Brien** *:55*
10 **TV.Com** CC

4:15

(TV5) **TV5 questions**

4:25

65 **CHUM FM 30** *1:00* CC

4:30

4 **Early Today** CC
5 **CBS News** CC
7 9 **ABC News** CC
(CNN) **Newsroom** CC
(DIS) **White Whales and Narwhals, The Chattering of Ghosts**
(FN) **Chef Du Jour**
(GLF) **Golf Talk Memories**
(H&G) **Lofty Ideas**
(HIS) **Mansion: Great Houses of Europe**
(LIF) **National Geographic**
(MN1) **MOVIE** – Adult *1:30* ***Veronica 20...*** (1998) Julia, Joseph Roth. 305904 CC
(NW) **counterSpin** CC
(OLN) **Extremists**
(PIX) **MOVIE** – Suspense *1:30* ★★ ***Head On*** (Can.; 1980) Sally Kellerman, Stephen Lack. 219324 CC
(PRI) **Guerilla Gardener** CC
(STR) **Uncut**
(TEL) **Bad Dog**
(TSN) **Canadian Sportfishing**
(TV5) **Pyramide**
(V) **Skylight**
(YTV) **Hey Arnold** CC

4:35

8 **CBS News**
10 **Early Today** CC

4:40

60 **Nitelife**

4:45

(SHO) **Red Dwarf** CC

4:55

60 **Commentary**

MONDAY

Tuesday

Program grid is on page 102

Morning

5AM

2 6 Creflo A. Dollar Jr.
3 News *2:00*
4 7 9 News *2:00* CC
5 WPX News *1:00* CC
7 Roseanne Show *1:00*
8 Sunrise Live *2:00*
10 First Business CC
13 ABC News CC
29 Taxi
31 The Nanny CC
50 Sheperd's Chapel *1:00*
56 Faces of Culture
68 Taxi CC
BET Empowering Disciples – Religion
BVO Avengers *1:00*
CD Jazz: Les géants du blues *1:00*
CLT Marketing Principles *2:30*
CNB Today's Business *2:00* CC
CNN Ahead of the Curve *2:00*
COM HBO Comedy Special: Mark Curry *1:00* CC
DIS Champions of the Wild CC
H&G Gardener's Journal
HIS Crusade in Europe
LIF Nature Walk
MM+ MuchMore Videoflow *5:00*
MP Clip *2:00*
NW Sense of History
OLN Wildlife Adventures *1:00*
PRI Next Line CC
RDI Journal de l'Atlantique
RDS Hors-jeu avec Pa··l Buisson
ROB Biz Buzz
SE CINÉMA – Drame policier *2:00* ***Fenêtre sur meurtre*** (É.-U.; 1999) Suzanne Somers, Timothy Busfield. 471817
SPC Twilight Zone CC
STR In Focus *1:00*
TBS Good Times
TEL Ace Ventura, Pet Detective
TLA MOVIE – Science Fiction *2:00* ★★ ***RoboCop 2*** (1990) A super cyborg-policeman goes after an evil corporate executive and a drug lord. Peter Weller, Nancy Allen.
TSN Caribbean Workout
TV5 Des chiffres et des lettres
V Night to Remember
WGN Matlock *1:00* CC
WTN Rhoda
YTV Dragonball Z CC

5:15

SHO Tracey Ullman Show

5:30

2 6 Kenneth Copeland
10 News *1:30* CC
11 James Robison
13 News *1:30*
29 31 Grace Under Fire CC
56 Faces of Culture
60 Joyce Meyer
62 68 First Business CC
BET Creflo A. Dollar Jr. – Religion
DIS Great Canadian Parks CC
H&G Kitty Bartholomew: You're Home
HIS The Rat Patrol
LIF Great Outdoorsman
NW Business News: Early Edition CC
PRI New Liar's Club CC
RDI Monde ce matin
RDS Monde du sport CC
ROB Dave Chalk Computer Show
SPC Prisoners of Gravity
TBS Gilligan's Island
TEL Dog City
TSN Fitness Kick
TV5 100% Question
V It's a New Day
WTN Mary Tyler Moore
YTV Monster Rancher CC

5:45

SHO Tracey Ullman Show

5:55

5 News *:35* CC

6AM

2 6 Blue Rainbow CC
5 This Morning *1:00* CC
7 CBS News CC
10 40 Salut, bonjour! *3:00*
11 News
11 Morning Market *2:00*
12 65 Body Tech
13 News CC
TVO Polka Dot Door
16 Classical Stretch
31 Kenneth Copeland
50 ABC News *1:00* CC
56 Digital Divide *1:00*
57 Cabin Country
60 Telejornal CC
68 Monster Rancher CC
A&E Simon & Simon *1:00*
BET Marilyn Hickey – Religion
BVO Performances
CD Contact animal *1:00*
CMT CMT Star Horoscope
COM Open Mike With Mike Bullard *1:00* CC
DIS Sea, The Last Frontier CC
FAM Hello, Mrs. Cherrywinkle CC
GLF Golf Talk Live *1:00*
H&G Kitchens and Bathrooms
HIS Century of Warfare *1:00*
LIF Vintage Vintage
MM Frenchkiss
MN1 MOVIE – Comedy *2:00* ★★ ***Zero Effect*** (1998) A brilliant detective risks botching his latest case. Bill Pullman, Ben Stiller. 697527 CC
net sportscentral AM *6:30*
NW NW Today CC
OLN Cottage Country
PIX MOVIE – Suspense *1:45* ★★ ***The Morning After*** (1986) Jane Fonda, Jeff Bridges.
PRI Distant Roads CC
RDI Matin express *3:00*
RDS Aérobique
ROB Day Watch This Morning *2:00*
SBK Creflo A. Dollar Jr.
SPC Highlander: The Series *1:00*
STR Best of City Lights
TBS Coach
TEL Triplets
TFO Albums
TLC Mother Nature
TRE Care Bears
TSN Sportsdesk *6:00* CC
TV5 Taxi pour l'Amérique
V It's a New Day
WPX Sailor Moon
WTN Everyday Workout CC
YTV Kitty Cats CC

6:15

SHO Dick Spanner
TFO Léo et Popi

6:30

2 6 Tell-A-Tale Town CC
4 6 11 CBC Morning News *2:00*
5 Riseup Ottawa *2:30*
7 News
9 32 Bande à Dingo CC
12 13 Canada AM *2:30* CC
TVO Join In!
16 Body Electric
29 Monster Rancher
31 Monster Rancher CC
49 Pokémon – Enfants
57 Bloomberg Morning News
60 Studio Aperto CC
62 CBS News CC
65 Breakfast Television *2:30* CC
68 Jumanji CC
BET Kenneth Copeland – Religion
BVO Literati
CMT CMT Morning *3:00*
DIS Sea, The Last Frontier CC

(FAM) Busy World of Richard Scarry CC
(H&G) Let's Build
(LIF) Family & Friends
(MM) Spotlight: Backstreet Boys, Pt. 1
(NW) CBC Morning News *2:30* CC
(OLN) RV Adventures
(PRI) Good Times Travel CC
(RDS) Sports 30 Mag *2:00* CC
(SBK) Benny Hinn
(STR) Best of Ooh La! La!
(TBS) Family Ties
(TEL) Space Goofs
(TFO) Les Wombles
(TLC) Salty's Lighthouse
(TRE) Ants In Your Pants
(TV5) Télématin *2:00*
(V) Evangelical Asian Church
(WGN) Life in the Word
(WPX) Dragon Ball
(WTN) At Home with Herbs CC
(YTV) Once Upon A Hamster CC

6:45

(TFO) Astro ferme

7 AM

2 6 Funny Bones CC
3 4 10 Today *2:00* CC
5 7 8 62 Early Show *2:00* CC
7 9 13 50 Good Morning America *2:00* CC
9 32 Matin express *2:00*
(TVO) Noddy
16 Bloomberg Morning News
29 31 Magic School Bus CC
30 Cornemuse CC
49 La Fin du monde est à 7 heures CC
56 Tots TV CC
57 Sesame Street *1:00* CC
60 Chinese Newsline *1:00*
68 Tex Avery CC
(A&E) Classroom *1:00* CC
(BET) Dr. Leroy Thompson – Religion
(BVO) Bravo!Videos
(CD) Apocalypse annoncée *1:00*
(CNB) Squawk Box *3:00* CC
(CNN) Early Edition *2:00*
(COM) Wayne & Shuster
(DIS) EXN TV CC
(FAM) Franklin CC
(GLF) Golf Central *3:00*
(H&G) Cottage Life
(HIS) Front Page Challenge
(LCF) Cool heures *4:00*
(LIF) Canadian Living Television
(MM) MuchMegaHits
(MP) Clip *2:00*
(OLN) Real Fishing
(PRI) Bynon *1:00* CC
(SBK) Disney's Recess
(SE) Lapins crétins
(SHO) Tarzan CC
(SPC) Ray Bradbury Theater
(STR) E! True Hollywood Story *1:00*
(SV) Auto Week
(TBS) Saved by the Bell
(TEL) Tom and Jerry Kids
(TFO) Bus magique
(TLA) News *1:00* CC
(TLC) Pappyland
(TRE) Little Star
(V) John Hagee Today
(WGN) Ed Young
(WPX) Pokémon
(WTN) Spiritual Journey
(YTV) Fuzzpaws CC

7:20

(SE) Z'oiseaux

7:30

2 6 New Addams Family CC
(TVO) Blues Clues
16 Theodore Tugboat CC
29 31 68 Starship Troopers CC
30 Macaroni tout garni CC
49 Bibi et Geneviève
56 Arthur CC
(BET) Bishop Hilliard Jr. – Religion
(BVO) Originals in Art CC
(COM) Carol Burnett and Friends
(DIS) Adventure Quest
(FAM) Goof Troop CC
(H&G) Just Ask Jon Eakes
(HIS) Olympica
(LIF) Inn Chef
(MM) MuchOnDemand
(OLN) Fishful Thinking
(SBK) Disney's Sabrina
(SHO) Katts & Dog CC
(SPC) Doctor Who (BW)
(SV) Motorsport Mundial
(TBS) Saved by the Bell
(TEL) Pippi Longstocking
(TFO) Picoli, Lirabo et les autres
(TLC) Jay Jay the Jet Plane
(TRE) Crazy Quilt
(V) Benny Hinn
(WGN) Kenneth Copeland CC
(WPX) Histeria!
(WTN) Beyond Medicine CC
(YTV) Batman CC

7:40

(SE) Pocahontas

7:45

(PIX) MOVIE – Comedy *2:00* ★★★★ ***Kotch*** (1971) Jack Lemmon, Walter Matthau.
(TFO) Grenier de Bisou

7:55

(TVO) Bananas in Pyjamas

8 AM

2 6 Popular Mechanics for Kids CC
11 Movie Show
(TVO) Teletubbies
16 Teletubbies CC
29 Mummies Alive
30 Teletubbies
31 68 Mummies Alive CC
49 110%
56 Puzzle Place CC
57 Barney & Friends CC
60 South Asian Newsweek *1:00* CC
(A&E) Northern Exposure *1:00* CC
(BET) Pastor John A. Cherry – Religion *1:00*
(BVO) Tom Jones
(CD) Carnets de vol *1:00*
(CLT) Shakespeare and the Drama of his Contemporaries *2:30*
(COM) Whose Line Is It Anyway?
(DIS) Kids@discovery CC
(FAM) Adventures of the Gummi Bears CC
(H&G) Gardener's Journal
(HIS) The Campbells
(LIF) Resourceful Renovator
(MM) MuchDedications *1:00*
(MN1) MOVIE – Drama *2:15* ★★ ***One True Thing*** (1998) A writer gains a new understanding of her parents, and life in general. Renée Zellweger, Meryl Streep. CC
(OLN) Complete Angler
(PRI) What On Earth CC
(ROB) Before Hours *1:30*
(SBK) Disney's Recess CC
(SHO) Neon Rider *1:00* CC
(SPC) Quantum Leap *1:00*
(STR) Best of MovieTelevision
(SV) Inside Winston Cup Racing *1:00*
(TBS) Family Matters
(TEL) Bad Dog
(TFO) Papi Bonheur
(TLA) Judge Mills Lane CC
(TLC) Skinnamarink TV
(TRE) Little Bear CC
(V) Daily Mass
(WGN) Wayans Bros. CC
(WPX) Full House CC
(WTN) You, Me & the Kids CC
(YTV) Flintstones CC

8:10

(SE) CINÉMA – Drame *1:55* ★★★ ***Espoir retrouvé*** (É.-U.; 1998) Sandra Bullock, Harry Connick Jr.

TUESDAY

Tuesday

Program grid is on page 102

8:25
TVO Animal Numbers

8:30
2 6 Care Bears CC
4 6 CBC Playground *2:00*
11 James Robison
11 Chef Pasquale
TVO Elliot Moose
16 Arthur CC
29 Tex Avery
30 Monde de David le gnome
31 Boy Meets World CC
49 Cardio, Tae Boxe
56 Teletubbies CC
57 Mister Rogers CC
68 Extreme Ghostbusters CC
BVO Authors
COM Win Ben Stein's Money
DIS Nature Nut CC
FAM Out of the Box
H&G Kitty Bartholomew: You're Home
HIS The Way We Were CC
LIF SHIFT TV
OLN Nature Walk
PRI Guerilla Gardener CC
RDS Aérobique
SBK Disney's Doug CC
STR Hollywood Babylon
TBS A Different World
TEL Caillou CC
TFO Petit Basile
TLA News CC
TLC Big Garage
TRE St. Bear's Dolls Hospital
TV5 Les Zaps
V Peter Youngren
WGN The Parent 'Hood CC
WPX Cosby Show
WTN Expecting a Child CC
YTV Rupert CC

8:45
TFO Gouaches
TRE Pirates

8:55
TVO P.B. Bear and Friends

9AM
2 6 World Wildlife Fund *1:00* CC
3 Later Today *1:00* CC
4 13 65 Maury Povich *1:00* CC
5 Adventures of Very Roger
5 Donny & Marie *1:00*
7 7 9 10 13 Regis & Kathie Lee *1:00* CC
8 Sally Jessy Raphael *1:00*
9 32 3 mousquetaires *1:00*
10 40 Bla bla bla *1:00*
11 CBC Playground *1:30*
11 Rosie O'Donnell *1:00* CC
12 Body Tech
TVO Zoboomafoo
16 56 Sesame Street *1:00* CC
29 Forgive or Forget *1:00* CC
30 Destinos CC
49 Fils à papa *1:00*
50 People's Court *1:00* CC
57 Teletubbies CC
60 Judge Mills Lane CC
62 Judge Mills Lane *1:00*
A&E Night Court
APT Takuginai
BET All *1:00*
BVO Close Up – Interview
CD Biographies: Janine Sutto *1:00*
CNN News *2:00* CC
COM Just for Laughs
DIS @discovery.ca *1:00* CC
FAM Babar CC
H&G Carol Duvall
HIS Sketches of Our Town
LIF Gentle Doctor – Pet Care
MM Pop-Up Video
MP Vox Pop
NW NW Today CC
OLN Game Dog *1:00*
PRI Distant Roads CC
RDI Monde ce matin
RDS Basketball NBA *2:30* Les Spurs de San Antonio reçoit le Jazz de l'Utah. (R)
SBK Screen Gems *1:00*
SHO Heartbreak High *1:00* 362427
SPC War of the Worlds: The Second Invasion *1:00*
STR E! News Daily
TBS Little House on the Prairie *1:00*
TEL Paddington Bear CC
TFO Elliot
TLA News *3:00* CC
TLC Bingo & Molly
TNN Dukes of Hazzard *1:00* CC
TRE Care Bears
TV5 Zig zag café *1:00*
V James Robison
WGN Family Matters CC
WPX Jerry Springer *1:00*
WTN Everyday Workout CC
YTV Bananas in Pyjamas CC

9:25
TVO Animal Alphabet
FAM Nilus the Sandman CC

9:30
5 Body Tech
12 Today's Cooking
TVO William's Wish Wellingtons
30 Destinos CC
31 Home Improvement CC
57 Big Comfy Couch
60 Divorce Court
68 Sister, Sister CC
A&E Night Court
APT Stories of Tuktu
BVO Telescope
CMT CMT Star Horoscope
COM Comedy at Club 54
FN Cooking Live! *1:00*
H&G Simply Quilts
HIS It Seems Like Yesterday CC
LIF Life With Pets
MM Classic Muchmegahits
MP Interfax
NW counterSpin CC
PRI Canadian Travel Show CC
RDI Le Point CC
ROB Day Watch This Morning *2:30*
STR F.Y.E!
SV Car & Track
TEL Triplets
TFO Amis de Sésame
TLC Salty's Lighthouse
TRE Blues Clues
V Kenneth Copeland
WGN Family Matters CC
WTN I Love Lucy BW
YTV Big Comfy Couch CC

9:35
TVO Polka Dot Shorts

9:45
TVO My Zoo
PIX MOVIE – Drama *1:45* ★★ ***Silence of the North*** (Can.; 1981) Ellen Burstyn, Tom Skerritt. CC

9:50
TVO Thomas the Tank Engine and Friends
FAM Katie & Orbie CC

10AM
2 6 Foster Parents Plan CC
3 Sally Jessy Raphael *1:00*
4 31 Jerry Springer *1:00*
5 Breaker High CC
5 13 The Martin Short Show *1:00*
7 The Nanny
7 Martha Stewart Living *1:00* CC
8 Leeza *1:00*
9 32 Liza *1:00*
9 Rosie O'Donnell *1:00* CC
10 40 Maman Dion – Cuisine
10 People's Court *1:00* CC
11 Roseanne Show *1:00* CC
12 Travel Travel CC
13 Vicki Gabereau *1:00* CC
TVO Magic Adventures of Mumfie
16 56 Mister Rogers CC
29 Dr. Joy Browne *1:00*

30 **Introduction à la gérontologie** *1:00*
49 **Directement Louise** *1:00*
50 **Judge Greg Mathis** *1:00* CC
57 **Pappyland** CC
60 **Montel Williams** *1:00* CC
62 **Guiding Light** *1:00* CC
65 **Cityline** *1:00*
68 **Judge Mills Lane** CC
A&E **Murder, She Wrote** *1:00* CC
APT **Spirit Bay**
BET **Morning Moves** *2:00*
BVO **John Kim Bell** – Profile *:40*
CD **CINÉMA** – Drame *2:00* ★★ ***Pour Sacha*** (Fr.; 1991) Sophie Marceau, Richard Berry.
CMT **CMT Songbook** *1:00*
CNB **Market Watch** *2:00* CC
COM **SCTV**
DIS **Harrowsmith Country Life** CC
GLF **Greatest Golf Moments** *1:00*
H&G **Design for Living**
HIS **Sketches of Our Town**
LIF **Inn Chef**
MM **Videoflow** *1:30*
MM+ **MuchMore with... Madonna**
MP **Clip** *2:00*
NW **CBC Morning Extra** CC
OLN **Aqua Planet**
PRI **Next Line** CC
RDI **Atlantique en direct** *1:30*
SBK **Living Single** CC
SHO **A Country Practice** *1:00*
SPC **Star Trek** *1:00*
STR **Best of FashionTelevision**
SV **Marine Voyager**
TBS **Little House on the Prairie** *1:00*
TEL **Raccoons** CC
TFO **T'choupi et Doudou**
TLC **Big Garage**
TNN **Alice** CC
TRE **It's itsy bitsy Time** *1:00*
TV5 **Journal de TV5**
V **Skylight**
WGN **Knight Rider** *1:00*
WPX **Judge Mathis** *1:00*
WTN **Earth's Garden** CC
YTV **Kitty Cats** CC

10:05

SE **CINÉMA** – Drame *1:40* ★★ ***Liberté passagère*** (É.-U.; 1999) Susan Sarandon, Stephen Dorff.

10:10

TVO **Tots TV**

10:15

FAM **Billy the Cat** CC
MM+ **MuchMore Videoflow** *1:15*
MNT **MOVIE** – Drama *2:15* ★★ ***Seven Years in Tibet*** (1997) An Austrian man discovers a new appreciation for life after visiting the Dalai Lama. Brad Pitt, David Thewlis. CC
TFO **Timbooktoo**
TV5 **TV5 questions**

10:20

TVO **Elliot Moose Costumed Shorts**

10:25

TVO **Mighty Machines**

10:30

2 6 **100 Huntley Street** *1:00* CC
4 6 11 **Mr. Dressup**
5 **Best of MovieTelevision**
7 **Hollywood Squares**
10 40 **Saisons de Clodine**
12 **New World Wine Tour**
TVO **Teletubbies**
16 **Puzzle Place** CC
56 57 **Zoboomafoo** CC
68 **Judge Joe Brown** CC
APT **Sharing Circle**
CLT **Business in the New Millennium**
COM **WKRP in Cincinnati**
DIS **Harrowsmith Country Life** CC
FN **Taste**
H&G **Interiors by Design**
HIS **Scattering of Seeds** CC
LIF **What's For Dinner?**
NW **Health Matters** CC
OLN **Outdoor Journal**
PRI **New Liar's Club** CC
SBK **In the House** CC
STR **In Focus** *1:00*
SV **Auto Rally Racing** Coverage of the Dakar Rally.
TEL **Animal Crackers** CC
TFO **Les Wombles**
TLC **Jay Jay the Jet Plane**
TNN **The Real McCoys** BW
TV5 **100% Question**
V **Spirit Connection**
WTN **In Fashion**
YTV **Groundling Marsh** CC

10:40

BVO **Bravo!news**

10:45

FAM **Busy World of Richard Scarry** CC
TFO **Astro ferme**

10:55

TVO **Animal Numbers**

11 AM

3 **Maury Povich** *1:00* CC
4 6 **Sesame Park**
4 10 **Later Today** *1:00* CC
5 **Dream Maker** *1:00* CC
5 7 8 11 11 62 **Price Is Right** *1:00* CC
7 9 13 50 **The View** *1:00* CC
9 32 **Vraie Vie** *1:00*
10 40 **Aimer** 24102/978343
12 **Graham Kerr's Gathering Place** *1:00*
13 **Dini** *1:00* CC
TVO **Elliot Moose Animated Shorts**
16 56 **Barney & Friends** CC
29 **Judge Mills Lane**
30 **Littérature québécoise depuis 1960** *1:00*
31 **Ricki Lake** *1:00* CC
57 **Dragon Tales** CC
60 **Jenny Jones** *1:00* CC
65 **Star Trek: The Next Generation** *1:00* CC
68 **Change of Heart** CC
A&E **Magnum, P.I.** *1:00* CC
APT **TNI Presents**
BVO **Oliver Jones in Africa** – Documentary *1:00*
CLT **Get a Life**
CMT **Top 12 People's Choice** *1:00*
CNN **In the Money** *1:00*
COM **Saturday Night Live** *1:00*
DIS **Kingdoms of Survival** *1:00* CC
FN **Pick Of The Day**
GLF **Challenge Golf** *1:00*
H&G **If Walls Could Talk**
HIS **Untouchables** *1:00*
LCF **Michatmichien**
LIF **Images**
NW **Business News Live** *1:00*
OLN **Cottage Country**
PRI **Company's Coming** CC
SBK **Forgive or Forget** *1:00*
SHO **E.N.G.** *1:00* CC
SPC **Highlander: The Series** *1:00*
SV **Planes of Fame** *1:00*
TBS **Mama's Family**
TEL **Rescue Heroes** CC
TFO **Papi Bonheur**
TLC **Bingo**
TNN **Dallas** *1:00* CC
TRE **Bear in the Big Blue House**
TV5 **Dimanche midi Amar** *1:00*
V **Highway**
WGN **Matlock** *1:00* CC
WPX **Jerry Springer** *1:00*
WTN **Off the Map** CC
YTV **Fuzzpaws** CC

11:05

TVO **Polka Dot Shorts**

11:10
(FAM) Art Attack
11:15
(TVO) Fireman Sman
11:25
(TVO) Adventures of Spot
11:30
2 6 World Vision CC
4 6 Raccoons CC
10 40 Coup de chapeau CC
(TVO) Country Mouse and City Mouse
16 56 Dragon Tales CC
29 Judge Mills Lane
57 Reading Rainbow CC
68 Change of Heart CC
(APT) Nunavimiut
(CLT) Full Motion Fitness
(FAM) PB & J Otter CC
(FN) In Food Today
(H&G) Appraise It!
(LCF) Les Razmoket CC
(LIF) Vintage Vintage
(MM) Frenchkiss
(MM+) Pop-Up Video
(OLN) RV Adventures
(PIX) MOVIE – Musical *2:00* ★★★ ***Grease*** (1978) John Travolta, Olivia Newton-John. 188053 CC
(PRI) Wok with Yan CC
(RDI) Le Québec en direct
(RDS) Monde du sport CC
(STR) Q & E!
(TBS) Mama's Family
(TEL) Magic School Bus
(TFO) Grenier de Bisou
(TLC) Skinnamarink TV
(TRE) Teletubbies
(V) Joy of Music
(WTN) Best Places to Kiss CC
(YTV) Magic School Bus CC
11:45
10 40 TVA en direct *1:45*
(SE) CINÉMA – Comédie dramatique *1:40* ***Don Juan*** (Fr.; Esp.; 1998) Jacques Weber, Michel Boujenah.
(TFO) Picoli, Lirabo et les autres

Afternoon

Noon
2 6 Alfred Hitchcock Presents CC
3 7 8 13 News
4 6 11 Midday *1:00* CC
4 5 7 9 10 65 (CNN) News CC
5 11 13 News *1:00* CC
9 32 (RDI) Le Midi CC
12 Flintstones
(TVO) Arthur
16 Computer Skills for the Classroom and Beyond *1:00*
29 Fresh Prince of Bel-Air CC
30 Hartley, coeurs à vif *1:00*
31 Jenny Jones *1:00* CC
49 Les Pierrafeu
50 Extra CC
56 Teletubbies CC
57 Math Basics CC
60 (TLA) Sally Jessy Raphael *1:00*
62 Family Feud CC
68 Dr. Joy Browne *1:00* CC
(A&E) L.A. Law *1:00*
(APT) Aboriginal Voices
(BET) BET Videolink *1:00*
(BVO) Bohemia – Music *1:00* CC
(CD) Les Incorruptibles *1:00*
(CLT) Western Tradition
(CMT) Heart & Home *3:00*
(CNB) Power Lunch *2:00* CC
(COM) Open Mike With Mike Bullard *1:00* CC
(DIS) Lynette Jennings' Design *1:00* CC
(FAM) Lion King's Timon & Pumbaa
(FN) Cooking
(GLF) Golf Channel Academy
(H&G) Gardener's Journal
(HIS) The Rat Patrol
(LCF) Radio enfer CC
(LIF) Canadian Living Television
(MM) Videoflow *5:00*
(MM+) MuchMore Videoflow *2:00*
(MN2) MOVIE – Suspense *1:45* ***Requiem For Murder*** (Can.; 1998) Molly Ringwald, Christopher Heyerdahl. CC
(MN3) MOVIE – Comedy *1:30* ***Ski Hard*** (1995) Keith Coogan, Stacy Keanan. CC
(MN4) MOVIE – Comedy *2:00* ★★★ ***You've Got Mail*** (1998) Tom Hanks, Meg Ryan. CC
(MP) Clip *3:00*
(NW) NW Today CC
(OLN) Real Fishing
(PRI) I Dream of Jeannie
(RDS) Aérobique
(ROB) Day Watch at Noon *1:00*
(SBK) Blind Date *1:00*
(SHO) Madison CC
(SPC) Ray Bradbury Theater A man relives his childhood torment.
(STR) Mysteries & Scandals
(SV) Motorcycle Racing *1:00* AMA Superbike race, from Laguna Seca, Calif.
(TBS) Matlock *1:00*
(TEL) Scooby Doo
(TFO) Panorama *1:00*
(TLC) Wedding Story
(TNN) Aleene's Creative Living *1:00*
(TRE) Ants In Your Pants
(TSN) Off the Record
(TV5) Journal de TV5
(V) Songs of the Soul *1:00*
(WGN) Dream Maker *1:00* CC
(WPX) Judge Mills Lane
(WTN) World's Greatest Spas CC
(YTV) Animaniacs CC
12:15
(TV5) Gourmandises
12:30
2 6 What's For Dinner? CC
4 Jeopardy! CC
5 7 8 62 Young and the Restless *1:00* 219140/211508 CC
7 9 13 50 Port Charles 43362 CC
9 32 Détecteurs de mensonges CC
10 Extra CC
12 News CC
(TVO) Airport
29 Home Improvement CC
49 Grand Journal CC
56 Sesame Street *1:00* CC
57 Workplace Essential Skills
65 City Online CC
(APT) Burned Bridge *1:00*
(CLT) Western Tradition
(CNN) Burden of Proof CC
(FAM) Clarissa
(FN) The Galloping Gourmet
(GLF) Golf Central *1:00*
(H&G) Victory Garden
(HIS) Royal Secrets
(LCF) Schtroumpfs CC
(LIF) Craftscapes
(MN1) MOVIE – Comedy *1:30* ★★ ***Kiss Me Guido*** (1997) A would-be actor from the Bronx seeking fame in New York City has his beliefs tested when he moves in with a gay man. Nick Scotti, Anthony Barile. 553850 CC
(net) To be announced
(NW) Anne Petrie's Talk TV CC
(OLN) Fishful Thinking
(PRI) Bewitched
(RDI) Le Québec en direct *1:30*
(RDS) Sports 30 Mag *1:00* CC
(SHO) Black Stallion CC
(SPC) Weird Science
(STR) Best of StarTV
(TEL) Tom and Jerry Kids
(TLC) Reunion
(TRE) Little Star

TUESDAY

TSN **Caribbean Workout**
TV5 **Faut pas rêver** *1:00* CC
WPX **Judge Mills Lane**
WTN **Dancing at the Palais**
YTV **Pinky, Elmyra & the Brain** CC

1 PM

2 3 4 6 10 **Days of Our Lives** *1:00* 93695/80121/48169 CC
4 6 11 **Urban Peasant**
5 7 9 13 50 **All My Children** *1:00* 40527/48817 CC
9 32 **Les Soeurs Reed** *1:00*
11 **Black Stallion**
12 13 **House & Home** CC
TVO **More to Life** *1:00*
16 **Cooking With Caprial**
29 **700 Club** *1:00*
30 **Improvissimo** CC
31 **Judge Mathis** *1:00* CC
49 **Sexe et confidences** *1:00*
57 **Beginning Conversational German**
65 **MOVIE** – Science Fiction *2:00* ★★★ ***Futureworld*** (1976) Reporters visiting an amusement park that caters to adult fantasies uncover a plot to replace world leaders with androids. Peter Fonda, Blythe Danner. 125430
68 **Forgive or Forget** *1:00*
A&E **Law & Order** *1:00* CC
BET **Hits from the Streets** *1:00*
BVO **One More Audience With Dame Edna** *1:00*
CD **Contact animal** *1:00*
CLT **Business in the New Millennium**
CNN **News** *2:00* CC
COM **Wayne & Shuster**
DIS **@discovery.ca** *1:00* CC
FAM **Little Lulu** CC
FN **Michael's Place**
H&G **Kitty Bartholomew: You're Home**
HIS **MOVIE** BW – Drama *2:30* ★★★ ***The Miracle Worker*** (1962) An inspirational teacher uses unconventional methods to break through to her blind and deaf student, Helen Keller. William Gibson adapted his Broadway play for the screen. Anne Bancroft, Patty Duke.
LCF **Tibère et la maison bleue**
LIF **What's For Dinner?**
net **Shelly's Fit Effect**
NW **NW Today** CC
OLN **Complete Angler**
PRI **All in the Family**
ROB **Market Coverage** *1:00*
SBK **Ricki Lake** *1:00* CC
SHO **Forever Knight** *1:00* CC
SPC **Alfred Hitchcock Presents** A man's plan to get cash from his rich mistress backfires.
STR **Uncut**
SV **Motorcycle Racing** *1:00* FIM World Superbike event, from Phillip Island, Australia.
TBS **Hunter** *1:00*
TEL **Caillou** CC
TFO **Profession: retraité**
TLA **Sally Jessy Raphael** *1:00* CC
TLC **Dating Story**
TNN **Waltons** *1:00* CC
TRE **Crazy Quilt**
TSN **Fitness Kick**
V **Moral Divide**
WGN **News** *1:00*
WPX **Change of Heart**
WTN **Bonnie Stern Cooks** CC
YTV **Maisy**

1:05

YTV **Wildlife**

1:10

YTV **Mopatops Shop**

1:20

YTV **Jellabies**

1:25

SE **CINÉMA** – Drame *1:55* ***La Confession*** (É.-U.; 1999) Alec Baldwin, Ben Kingsley.
YTV **nanalan'**

1:30

4 6 11 **Pamela Wallin**
5 7 8 12 13 62 **Bold and the Beautiful** 44343/39411/35343/88459 CC
10 40 **Boutique TVA** *1:00*
11 **Mysterious Island** CC
16 **Best of the Joy of Painting**
30 **D.**
56 **Reading Rainbow** CC
57 **Guten Tag**
60 **South Asian Veggie Table** CC
APT **Wawatay Presents**
CLT **Editors**
COM **Carol Burnett and Friends**
FAM **Franklin** CC
FN **Chef Du Jour**
GLF **Tournament Highlights**
H&G **This Small Space**
LCF **Pin-pon**
LIF **Inn Chef**
MN3 **MOVIE** – Comedy *1:30* ***My Teacher's Wife*** (1995) A student falls for his math teacher's spouse. Jason London, Tia Carrere. CC
net **Skiing** *1:00* World Cup women's giant slalom, from Berchtesgaden, Germany.
NW **Dayside** CC
OLN **Nature Walk**
PIX **MOVIE** – Comedy-Drama *2:10* ★★★ ***North to Alaska*** (1960) John Wayne, Stewart Granger.
PRI **All in the Family**
RDS **Revue baseball 1999** *1:00*
SPC **Batman**
STR **Hollywood Babylon**
TEL **Paddington Bear** CC
TFO **Code d'accès**
TLC **Dating Story**
TRE **Iris, the Happy Professor**
TSN **Billiards** *1:00* Ultimate 9-Ball Challenge, from Orlando, Fla.
TV5 **Chambre à soi** *1:00* CC
V **Skylight**
WPX **Real TV**
WTN **Birds of a Feather**
YTV **Country Mouse and City Mouse** CC

1:45

MN2 **MOVIE** – Drama *2:15* ★★ ***One True Thing*** (1998) Renée Zellweger, Meryl Streep. CC

2 PM

2 6 **World Vision** *1:00*
3 10 12 13 **Passions** *1:00* 83430/70904/22492 CC
4 6 **North of 60** *1:00* CC
4 **The Ainsley Harriott Show** *1:00* CC
5 **Cityline** *1:00*
5 7 8 11 62 **As the World Turns** *1:00* 62350/36546/72362 CC
7 9 13 50 **One Life to Live** *1:00* 54966 CC
9 32 **On aura tout vu!** CC
11 **Chef Pasquale**
TVO **Great Canadian Parks**
16 **Quilt in a Day**
30 **Quebec School Television** *1:00* CC
49 **CINÉMA** – Drame *2:00* ***Entre l'amour et la haine*** (Téléfilm; 1993) Susan Lucci, Patrick Van Horn. 638607
56 **Wishbone** CC
57 **Kaye's Quilting Friends**
60 **Russian Waves**
A&E **Northern Exposure** *1:00* CC
APT **Maamuitaau** – Current Events
BET **Jam Zone** *2:00*
BVO **MOVIE** – Drama *1:40* ***Mario*** (Can.; 1984) A solitary boy's admiration for his brother quickly turns to jealousy when

the older boy begins spending time with a girl. Xavier Norman Petermann, Francis Reddy. (Subtitled)
(CD) **CINÉMA** – Comédie *2:00*
★★★ ***Comment voler un million de dollars*** (É.-U.; 1966) Audrey Hepburn, Peter O'Toole.
(CLT) **TV.com**
(CNB) **Street Signs** *2:00* CC
(COM) **Whose Line Is It Anyway?**
(DIS) **Beyond 2000** *1:00*
(FAM) **Art Attack**
(FN) **Cooking Live Primetime** *1:00*
(H&G) **Carol Duvall**
(LCF) **Lapoisse et Jobard** CC
(LIF) **Martha Stewart Living** *1:00*
(MM+) **Cliptrip** *1:00*
(MN1) **MOVIE** – Drama *1:45* ***Twilight of the Golds*** (Made for Cable; 1997) A woman weighs her options when genetic testing reveals her unborn child will be gay. Jennifer Beals, Brendan Fraser. CC
(MN4) **RUDE awakening** CC
(NW) **Absolutely Canadian** *1:00* CC
(OLN) **Game Dog** *1:00*
(PRI) **Murder, She Wrote** *1:00*
(RDI) **Ontario en direct** *1:00*
(ROB) **Day Watch** *2:30*
(SBK) **Leeza** *1:00*
(SHO) **Matrix** *1:00* CC
(SPC) **Nowhere Man** *1:00* CC
(STR) **Behind the Scenes**
(SV) **Motorcycle Racing** *1:00* FIM World GP 500 event, from Japan.
(TBS) **MOVIE** – Action *2:05* ★★ ***St. Ives*** (1976) A former police reporter becomes a pawn in a murder when he agrees to recover stolen ledgers. Charles Bronson, John Houseman.
(TEL) **Triplets**
(TFO) **Boîte à chansons d'aujourd'hui: Jorane et Nathalie Renault**
(TLA) **Judge Mills Lane** CC
(TLC) **Baby Story**
(TNN) **Dukes of Hazzard** *1:00* CC
(TRE) **St. Bear's Dolls Hospital**
(V) **Up On the Roof**
(WGN) **MacGyver** *1:00*
(WPX) **Dream Maker** *1:00*
(WTN) **Keeping Mum**
(YTV) **Bedtime Stories**

2:05
(YTV) **Enchanted Lands**

2:15
(TRE) **Pirates**
(YTV) **Happy Birthday**

2:30
9 32 **Babar**
10 40 **Feux de l'amour** *1:00* 458817/145614
11 **Table for Two**
(TVO) **Dialogue**
16 **Frontiers of Medicine**
56 57 **Wimzie's House** CC
60 **Pasargad**
68 **Magic School Bus** CC
(APT) **Takuginai**
(CLT) **Computer Shopper**
(COM) **Win Ben Stein's Money**
(FAM) **Darkwing Duck** CC
(H&G) **Simply Quilts**
(LCF) **Zigotos** CC
(MN4) **MOVIE** – Suspense *1:30* ***Stolen Heart*** (Can.; 1997) Lisa Ryder, James Gatto. CC
(net) **Skiing** *1:00* World Cup men's downhill, from Chamonix, France.
(RDS) **Motocross** *1:00*
(STR) **Celebrity Profile** *1:00*
(TEL) **Patrol**
(TFO) **Unique au monde**
(TLA) **Judge Mills Lane** CC
(TLC) **Baby Story**
(TRE) **Little Bear** CC
(TSN) **Billiards** Canadian Classics Eight-Ball Open.
(TV5) **Littératour de Suisse**
(V) **James Robison**
(WTN) **Coronation Street** 18121
(YTV) **Brambly Hedge** CC

2:45
(TV5) **Soccer** *1:45* Championnat de France de football opposant Paris Saint-Germain à Lyon. (L)

3PM
2 6 7 9 13 50 **General Hospital** *1:00* 3508/64633/88237 CC
3 4 **Jenny Jones** *1:00* CC
4 6 **Coronation Street** Janice is furious when she catches Les in a lie. 3492/11695
5 **Breaker High** CC
5 7 8 11 **Guiding Light** *1:00* 66091/68459/74643 CC
9 32 **Histoires de peluches**
10 **Divorce Court** CC
11 **Comedy Kitchen**
12 **Rosie O'Donnell** *1:00* CC
13 **The View** *1:00* CC
(TVO) **Home Check**
16 **Wimzie's House** CC
29 31 68 **Monster Rancher** CC
30 **Chasseurs d'idées** *1:00*
56 **Noddy** CC
57 **Kidsongs** CC
60 **Amore Gitano** *1:00* 503188
62 **Judge Judy**
65 **Cityline** *1:00*
(A&E) **Night Court**
(APT) **Kiviu's Journey**
(CLT) **Help TV** *1:00*
(CMT) **Heart & Home** *2:00*
(CNN) **Talkback Live!** *1:00* CC
(COM) **Just for Laughs**
(DIS) **Forbidden Places** *1:00* CC
(FAM) **Goof Troop** CC
(FN) **Molto Mario**
(GLF) **Tournament Highlights** *1:00*
(H&G) **Lynette Jennings Home**
(LCF) **Rupert**
(LIF) **Canadian Living Television**
(MM+) **MuchMore Videoflow** *1:00*
(MN3) **MOVIE** – Drama *2:15* ★★ ***Seven Years in Tibet*** (1997) Brad Pitt, David Thewlis. CC
(MP) **Clip** *2:00*
(NW) **NW Today** CC
(OLN) **Aqua Planet**
(PRI) **Golden Girls**
(RDI) **Ouest en direct** *1:00*
(SBK) **Judge Greg Mathis** *1:00*
(SHO) **Water Rats** *1:00*
(SPC) **Babylon 5** *1:00* CC
(SV) **Snowmobiler Television**
(TEL) **Pippi Longstocking** CC
(TFO) **Les Wubulous**
(TLA) **Dream Maker** *1:00* CC
(TLC) **Wedding Story**
(TNN) **The Real McCoys** BW
(TRE) **Care Bears**
(TSN) **SnowTrax**
(V) **Quick Study**
(WGN) **Caroline in the City** CC
(WPX) **Big Cartoonie Show**
(WTN) **Sisters** *1:00*
(YTV) **Magic School Bus** CC

3:10
9 32 **Iris, le gentil professeur**

3:20
(SE) **Cinéma du Québec**

3:30
4 6 **Riverdale** CC
5 **Roger's New Reality** CC
9 32 **Petite étoile**
10 40 **Top modèles** 4782/894782
10 **Divorce Court** CC
11 **Judge Joe Brown** CC
(TVO) **Dream Street**
16 **Reading Rainbow** CC
29 31 68 **Power Rangers Lost Galaxy** CC

TUESDAY

(56) **Big Comfy Couch**
(57) **Puzzle Place** CC
(62) **Judge Joe Brown**
(A&E) **Night Court**
(APT) **Stories of Tuktu**
(COM) **Comedy at Club 54**
(FAM) **Aladdin** CC
(FN) **Pick Of The Day**
(H&G) **Bed & Bath Design**
(HIS) **Scattering of Seeds** CC
(LCF) **Schtroumpfs** CC
(LIF) **Craftscapes**
(net) **The Golf Show**
(NW) **Dayside**
(OLN) **Outdoor Journal**
(PRI) **Cheers** CC
(RDS) **Karaté** Présentation du Championnat du monde ISKA, en provenance d'Orlando en Floride. (R)
(STR) **Mysteries & Scandals**
(SV) **Snowcross Television**
(TEL) **Bad Dog** CC
(TFO) **Elliot**
(TLC) **Wedding Story**
(TNN) **Alice** CC
(TRE) **Blues Clues**
(TSN) **Motoring 2000**
(V) **Victory Now**
(WGN) **Bzzz**
(WPX) **Batman & Superman**
(YTV) **Uh Oh!** CC

3:40

(TVO) **Elliot Moose Animated Shorts**
(BVO) **Bravo!news**
(PIX) **MOVIE** – Drama *1:50* ★★★ ***Hard Feelings*** (1981) Carl Marotte, Charlaine Woodard. CC

3:45

9 32 **Rouli-roulotte**
(TVO) **The Wombles**
(MN1) **MOVIE** – Comedy *2:00* ★★★ ***You've Got Mail*** (1998) The owner of a mega-bookstore unknowingly exchanges e-mail with his plucky rival. Tom Hanks, Meg Ryan. CC

3:50

(SE) **CINÉMA** – Fantaisie *1:45* ★★ ***Petit Papa Noël*** (É.-U.; 1998) Michael Keaton, Kelly Preston.

4 PM

2 6 **Clueless** CC
3 **Maury Povich** *1:00* CC
4 (6) **Degrassi Jr. High**
(4) **Sally Jessy Raphael** *1:00*
5 **Walker, Texas Ranger** *1:00* CC
(5) (13) **Montel Williams** *1:00* CC
7 (7) 8 9 12 13 **Oprah Winfrey** *1:00* CC
9 32 **Tohu-Bohu** CC
10 40 **Claire Lamarche** *1:00*
10 11 **Rosie O'Donnell** *1:00* CC
11 **The View** *1:00* CC
(TVO) **Noddy**
16 **Zoboomafoo** CC
29 (31) (68) **Beast Wars** CC
30 **Hartley, coeurs à vif** *1:00*
49 **Pokémon** – Enfants
50 **Judge Judy** CC
(56) (57) **Arthur** CC
60 **Torre de Babel** *1:00* 582695
62 **Judge Greg Mathis** *1:00*
65 **News** *1:00* CC
(A&E) **Murder, She Wrote** *1:00* CC
(APT) **Spirit Bay**
(BET) **All** *1:00*
(BVO) **Beethovenissimo** *1:15*
(CD) **Star Trek** – Science-fiction *1:00*
(CLT) **Out of the Past** *1:00*
(CNB) **Market Wrap** *2:00* CC
(CNN) **Street Sweep**
(COM) **SCTV**
(DIS) **Inquiring Minds**
(FAM) **Lion King's Timon & Pumbaa**
(FN) **In Food Today**
(GLF) **Golf Channel Junior Academy**
(H&G) **Design for Living**
(HIS) **Destination: History** *1:00*
(LCF) **Opération caméléon**
(LIF) **Images**
(MM+) **MuchMore with... Great Big Sea**
(MN2) **MOVIE** – Comedy *1:30* ★★ ***Kiss Me Guido*** (1997) Nick Scotti, Anthony Barile. CC
(MN4) **MOVIE** – Drama *1:45* ***Twilight of the Golds*** (Made for Cable; 1997) Jennifer Beals, Brendan Fraser. CC
(net) **Golf** *1:00* A Year to Remember: Canada's Year on the Tour.
(NW) **NW Today**
(OLN) **Great Outdoorsman**
(PRI) **M*A*S*H** CC
(RDI) **Nouvelles**
(RDS) **Boxe** *1:30* Stéphane Ouellet contre Tyler Emmett. (R)
(SBK) **Judge Joe Brown** *1:00*
(SHO) **Tarzan** CC
(SPC) **Star Trek** *1:00*
(STR) **In Focus** *1:00*
(SV) **Classics**
(TEL) **Flying Rhino Junior High** CC
(TFO) **Papi Bonheur**
(TLA) **Murphy Brown** CC
(TLC) **Baby Story**
(TNN) **The Real McCoys** (BW)
(TRE) **It's itsy bitsy Time** *1:00*
(TSN) **WWF Raw** *2:00*
(V) **All Creatures Great and Small** *1:00*
(WGN) **Cosby Show** CC
(WPX) **Pokémon**
(WTN) **Beyond Medicine** CC
(YTV) **Monster Rancher** CC

4:05

(TBS) **Cosby Show**

4:15

(MM+) **MuchMore Videoflow** *3:45*

4:30

2 6 **Young and the Restless** *1:00* 35140/88256 CC
4 (6) **Degrassi Jr. High**
9 32 **À la poursuite de Carmen Sandiego** CC
(TVO) **Zoboomafoo**
16 (57) **Wishbone** CC
29 (31) (68) **Digimon: Digital Monsters** CC
49 **Les Simpson**
50 **Judge Joe Brown** CC
(56) **Barney & Friends** CC
(APT) **Wawatay Presents**
(CNN) **Showbiz Today** CC
(COM) **WKRP in Cincinnati**
(DIS) **Dotto's Data Café**
(FAM) **Disney's Hercules**
(FN) **Hot Off the Grill**
(GLF) **Tournament Highlights**
(H&G) **Room for Change**
(LCF) **Radio enfer** CC
(LIF) **Vintage Vintage**
(NW) **Anne Petrie's Talk TV** CC
(OLN) **Extremists**
(PRI) **M*A*S*H** CC
(RDI) **Journal de France 2**
(ROB) **Day Watch at the Bell** *1:30*
(SHO) **Katts & Dog** CC
(TEL) **Rescue Heroes**
(TFO) **Bus magique**
(TLA) **Family Matters**
(TLC) **Wedding Story**
(TNN) **Alice** CC
(TV5) **Journal belge**
(WGN) **Full House** CC
(WPX) **Batman & Superman**
(WTN) **At Home with Herbs** CC
(YTV) **Dragonball Z** CC

4:35

(TBS) **Cosby Show**

5 PM

3 (13) **News** *1:00*
4 (6) **Simpsons** Moe considers Homer a knockout and convinces him to take his best shot in the boxing ring. CC
(4) (7) **News** *1:00* CC
5 **Touched by an Angel** *1:00* CC

Tuesday

Turn to the next page for tonight's
Pay-TV, Sports, Music, French & News Channels

	8:00	8:30	9:00	9:30	10:00	10:30
2 6	'70s Show	Malcolm	Dharma &...	Frasier	Chicago Hope	
3 4	Just...	3rd Rock	Will & Grace	Veronica	Dateline NBC	
4 6 11	Marketplace	Venture	Life & Times		National	
5	Buffy the Vampire Slayer		Angel		Lost World	
5 7 8 62	JAG		60 Minutes II		Judging Amy	
7 9 13 50	Millionaire		Dharma &...	Sports Night	NYPD Blue	
10	Just...	3rd Rock	Will & Grace	Turning...	Dateline NBC	
11	JAG		Will & Grace	Just...	Judging Amy	
12	Just...	It's like...	Will & Grace	Just...	The West Wing	
13	Millionaire		The West Wing		W-FIVE	
TVO	Studio 2		Village Affair		Imprint	
16 56	Inside the Animal Mind		Nova		Frontline	
29	'70s Show	Malcolm	Party of Five		Seinfeld	Frasier
31	'70s Show	Malcolm	Party of Five		News	Caroline
57	Masterpiece Theatre		Karaoke		Karaoke	
60	Studio...	Milagros	Chinese Newsline		Frasier	NewsRadio
65	Relic Hunter		Movie: *Meet Market*			
68	'70s Show	Malcolm	Party of Five		News	M*A*S*H
A&E	Biography		Investigative Reports		Love Chronicles	
APT	Bridge		Kiviu	Spirit Bay	Wawatay	Maamuitaau
BET	Sparks	Amen	Comic View		Live From L.A.	
BVO	◄ Montreal...	Tom Jones	Movie: *The Benny Goodman Story*			
CLT	Help TV		Out of Past		Journeys	Future Quest
CNB	Hardball		Rivera Live		News	
COM	SCTV	Just/Laughs	Daily Show	Incorrect	Mike Bullard	
DIS	Kingdoms of Survival		Forbidden Places		Discover Mag.	
FAM	Movie: *The Computer Wore Tennis Shoes*			Movie: *Snowball Express*		
FN	Emeril		Extreme...	East/West	Cooking Live Primetime	
H&G	Jon Eakes	In Workshop	M. Stewart	Design...	Small Space	Room For...
HIS	Yesterday	Royal...	Breaking...	Breaking...	Spy/Sky	
LIF	The Real...	Moving...	Extra	Miracles	Foodessence	Dinner?
PRI	Murder, She Wrote		Golden Girls	Cheers	M*A*S*H	M*A*S*H
ROB	◄ Day Watch at the Bell		Bottom Line		Moneyline	
SHO	Matrix		Due South		Movie: *Dirty Rotten...*	
SPC	Sliders		From the Earth to the Moon		Star Trek: DS9	
STR	...Hollywood Story				Conan O'Brien	
TBS	Movie: *The Hand That Rocks the Cradle*				Movie: *Dolores Claiborne*	
TEL	Archie's...	Cow &...	Simpsons	Voltron	Cybersix	Duckman
TLC	Trauma		Crash Science		Crash Science	
TNN	Bowling: Rockin' Bowl				Life and Times of...	
V	Summer Wine	Spiritual...	Return of the Gods		Family...	Skylight
WTN	Her Money	Repair	Seesaw		Heartbeat	
YTV	Sherwood	ReBoot	Holmes	Boy/World	Student	G'bumps

◄ Earlier start time

Tuesday

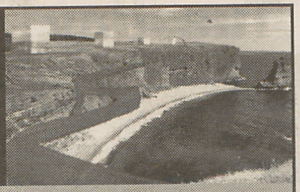

Is Canada letting drunk drivers get away with murder?

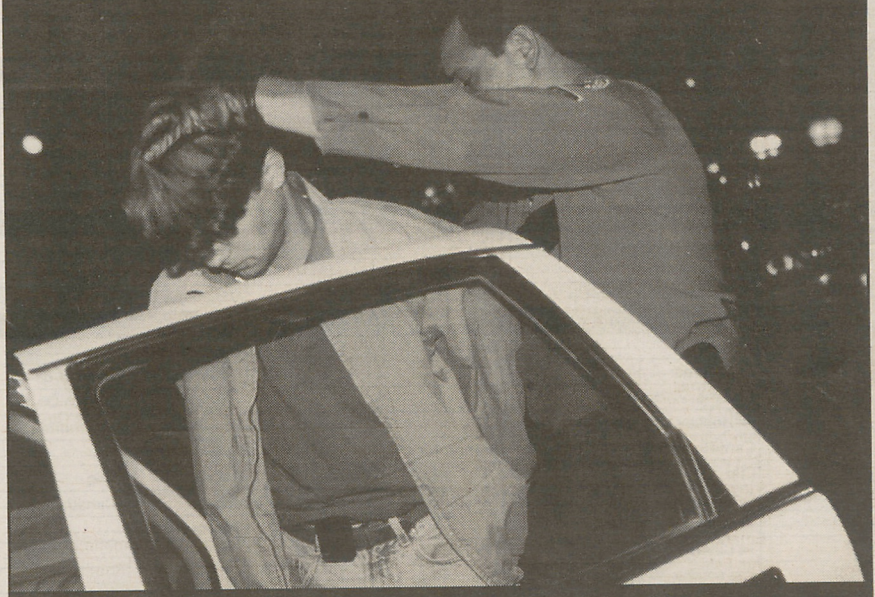

W-FIVE

10pm

CTV

www.ctv.ca

Tuesday

	8:00	8:30	9:00	9:30	10:00	10:30
Pay-TV						
MN1	◄ Movie: *Ski Hard*		Movie: *Psycho*			RUDE
MN2	◄ Movie: *Twilight of...*		Movie: *Lady of the Lake*			Movie
MN3	◄ Movie	Movie: *Kiss Me Guido*			Movie: *Two Girls and...*	
MN4	Movie: *Stolen Heart*			Movie: *2 secondes*		
PIX	◄ Movie: *Draw!*		Movie: *Kotch*			
SBK	Shasta	Dilbert	The Strip		Star Trek: Voyager	
TLA	Sister...	Wayans Bros.	Fresh Prince	Fresh Prince	Friends	Seinfeld
WGN	Movie: *The First Power*				News	
WPX	Buffy the Vampire Slayer		Angel		News	
Sports						
GLF	Academy Live		Highlights		Academy	Golf Central
net	◄ NBA Basketball: Toronto at Washington			sportscentral		
OLN	Nat'l Geog.		Aquanauts	Road Rules	Lonely Planet	
SV	Auto...	Snowcross	Snowmobiler...	Motorsport	Year/Racing	
TSN	◄ NHL Hockey: Detroit at Montreal					Off/Record
Music						
CMT	Wilkinsons	R. McEntire	Top 12		Songbook	
MM	◄ MuchAXStv		NewMusic	Pop-Up Video		Megahits
MM+	Rock & Roll	Pop-Up Video	Classic Albums		Videoflow	
French						
9 32	Bouscotte		Enjeux		Téléjournal/Le Point	
10 40	◄ Cinéma: *Junior*				Nouvelles	Peau et os
30	Cinéma: *Zorba le Grec*					Dream On
49	◄ Hockey LNH: Detroit à Montréal				Grand Jrnl	Fin/monde
CD	Carnets de vol		Biographies		Kojak	
MP	Clip			Courbe	Beavis...	Clip
RDI	Grands Reportages		Nouvelles	Maisonneuve à l'écoute		Canada auj.
RDS	◄ Quilles	Billard			Sports 30	
SE	◄ Cinéma: *Le Secret des...*		Cinéma: *La Mince ligne rouge*			
TFO	Pas sorcier	Yeux/découv.	Destination: Lune		Aventure!	
TV5	◄ Carte aux trésors		Classiques	Temps		Jrnl belge
News						
CNN	News		Larry King Live		Newsstand	
NW	Pamela...	counterSpin	National		Rough Cuts	

5 **News** *1:30* CC
7 **Home Improvement**
8 **News**
9 32 **Watatatow** 6898/23430 CC
9 10 **News** CC
10 40 **Les Mordus** *1:00*
11 **Simpsons** CC
11 **Judge Judy** CC
12 **Hollywood Squares** CC
13 **Home Improvement** CC
TVO **Rainbow Fish**
16 56 57 **ZOOM** CC
29 SBK **Ricki Lake** *1:00* CC
30 **Teletubbies**
31 **Judge Judy** *1:00* CC
49 **Nouvelles** *1:30*
50 **Rosie O'Donnell** *1:00* CC
60 **Telejornal** CC
62 **Judge Judy**
65 **National Enquirer** CC
68 **Roseanne** CC
A&E **Magnum, P.I.** *1:00* CC
APT **Maamuitaau** – Current Events
BET **Rap City:. The Bassment** *2:00*
CD **Kojak** – Drame policier *1:00*
CLT **Tribal Journeys**
CMT **Rock N' Country** *1:00*
CNN **Inside Politics** *1:00* CC
COM **Saturday Night Live** *1:00*
DIS **Kingdoms of Survival** *1:00* CC
FAM **Disney's Doug**
FN **Essence of Emeril**
H&G **New Yankee Workshop**
HIS **Untouchables** *1:00*
LCF **Les Razmoket** CC
LIF **Martha Stewart Living** *1:00*
MM **MuchMegaHits**
MP **Vox Pop**
net **Snowboarder Television** – Magazine

(NW) **Politics** *1:00* CC
(OLN) **Wildlife Adventures** *1:00*
(PRI) **I Dream of Jeannie**
(RDI) **Aujourd'hui** *1:00*
(SHO) **Party of Five** *1:00* CC
(SPC) **Quantum Leap** *1:00*
(STR) **Tonight Show With Jay Leno** *1:00* CC
(SV) **Inside Winston Cup Racing** *1:00*
(TEL) **Sonic Underground**
(TFO) **Histoire Max**
(TLA) **Pokémon**
(TLC) **Hometime**
(TNN) **Waltons** *1:00* CC
(TRE) **Bear in the Big Blue House**
(TV5) **Journal suisse**
(V) **Wonder Years**
(WGN) **Cosby Show** CC
(WPX) **Boy Meets World** CC
(WTN) **You, Me & the Kids** CC
(YTV) **Rugrats** CC

5:05

(TBS) **Full House**

5:15

(TVO) **Art Attack**
(BVO) **Bravo!news**
(MN3) **MOVIE** – Suspense *1:45* ***Requiem For Murder*** (Can.; 1998) Molly Ringwald, Christopher Heyerdahl. CC

5:30

2 6 **News** CC
4 6 **Jonovision** CC
7 12 **Seinfeld** CC
8 **Entertainment Tonight**
9 32 **Détecteurs de mensonges** Invités: Guy Provost, Catherine Bégin et Louise Rémy. CC
9 **News** *1:00* CC
10 **Extra** CC
11 **News**
11 **Access Hollywood** CC
13 **Drew Carey** CC
(TVO) **Arthur**
16 57 **Kratts' Creatures** CC
30 **Cornemuse** CC
56 **Back to Back**
60 **Sister, Sister** CC
62 68 **Caroline in the City** CC
65 **Blind Date** CC
(APT) **Sharing Circle**
(BVO) **Whole Notes** CC
(CLT) **Future Quest**
(FAM) **Disney's Recess** CC
(FN) **East Meets West**
(H&G) **Modern Masters**
(LCF) **Hercule contre Arès**
(MM) **MuchOnDemand**
(MN2) **RUDE awakening** CC
(MP) **Interfax**
(net) **Last Word with Jim Rome**
(PIX) **MOVIE** – Comedy *1:45* ★★★ ***Desperately Seeking Susan*** (1985) Rosanna Arquette, Madonna.
(PRI) **Bewitched**
(RDS) **Loi du plus fort**
(TEL) **Sabrina: The Animated Series**
(TFO) **Amandine Malabul**
(TLA) **Histeria!**
(TLC) **Hometime**
(TRE) **Teletubbies**
(TV5) **Pyramide**
(V) **Cosby Show**
(WGN) **The Parent 'Hood** CC
(WPX) **The Parent 'Hood**
(WTN) **Mary Tyler Moore**
(YTV) **Hey Arnold** CC

5:35

(SE) **CINÉMA** – Comédie *1:40* ★★ ***Les Cinglés*** (Brit.; 1998) Stephen Rea, Billy Connolly.
(TBS) **Full House**

5:45

(MN1) **MOVIE** – Drama *1:45* ★★ ***2 secondes*** (Can.; 1998) An unemployed bicycle courier learns the value of time when she falls in love. Charlotte Laurier, Dino Tavarone. CC
(MN4) **MOVIE** – Drama *2:15* ★★ ***One True Thing*** (1998) Renée Zellweger, Meryl Streep. CC

5:55

(TVO) **Pingu**
56 **Nightly Automotive Report**

Evening

6 PM

2 4 6 10 11 **News** CC
3 7 8 13 50 **News**
4 5 6 7 12 13 16 56 65 **News** *1:00* CC
9 32 **Nouvelles**
10 40 **Nouvelles** CC
11 **News** *1:00*
(TVO) **Magic School Bus**
29 **Judge Judy**
30 **Macaroni tout garni** CC
31 60 **Simpsons** CC
57 **BBC World News**
62 **Mad About You** CC
68 **Drew Carey** Drew begins dating Sharon (Jenica Bergere). CC
(A&E) **L.A. Law** *1:00*
(APT) **Igalaaq**
(BVO) **Jazz Box** *1:00*
(CD) **Contact animal** *1:00*
(CLT) **Footnotes**
(CMT) **CMT Request Line** *1:00*
(CNB) **The Edge** CC
(CNN) **CNN Worldview**
(COM) **Royal Canadian Air Farce** CC
(DIS) **How'd They Do That?** *1:00* CC
(FAM) **Little Lulu** CC
(FN) **Ready Set Cook!**
(GLF) **Golf Hawaii**
(H&G) **Interiors by Design**
(HIS) **It Seems Like Yesterday** CC
(LCF) **Zone de turbulence** CC
(LIF) **Gentle Doctor** – Pet Care
(MM) **Pop-Up Video**
(MN2) **MOVIE** – Comedy *1:30* ***My Teacher's Wife*** (1995) Jason London, Tia Carrere. CC
(MP) **Clip** *1:30*
(net) **The Hockey News**
(NW) **BBC World News** CC
(OLN) **Board Wild**
(PRI) **Bynon** *1:00* CC
(RDI) **Euronews**
(RDS) **Québec courses**
(ROB) **Bottom Line** *1:00*
(SBK) **Judge Judy** *1:00*
(SHO) **Madison** CC
(SPC) **Highlander: The Series** *1:00* Part 1 of two. MacLeod and Charlie slip out of sight with news that Xavier St. Cloud has returned to hunt Immortals with the help of his low-down mercenaries. [Concludes tomorrow at this time.]
(STR) **Directors** *1:00*
(TEL) **Ned's Newt**
(TFO) **Unique au monde**
(TLA) **Big Cartoonie Show**
(TLC) **Home Again**
(TNN) **Dukes of Hazzard** *1:00* CC
(TRE) **Zoboomafoo**
(TSN) **Off the Record**
(TV5) **Des chiffres et des lettres**
(V) **Little House on the Prairie** *1:00*
(WGN) (WPX) **Wayans Bros.** CC
(WTN) **Bella**
(YTV) **New Addams Family** The Addams mansion becomes the target of thieves on Halloween night. CC

6:05

(TBS) **Roseanne**

6:25

(TVO) **Zoo Tails**

6:30

2 6 **First National** CC

3 4 10 **NBC News** CC
5 7 8 62 **CBS News** CC
9 32 **Ce soir en couleur**
9 13 50 **ABC News** CC
10 40 **Piment fort** CC
11 **Canada Tonight** CC
TVO **Popular Mechanics for Kids**
29 **Judge Judy**
30 **Improvissimo** CC
31 **Simpsons** CC
49 **Flash** CC
57 **Nightly Business Report** CC
60 **Frasier** CC
68 **3rd Rock From the Sun** Sally fears that her place in the Solomon hierarchy is in jeopardy after Dick hires an efficient maid (Susan Ruttan). CC
APT **Aboriginal Voices**
CLT **To be announced**
CNB **Business Center** *1:00* CC
CNN **Moneyline** *1:00* CC
COM **New Red Green**
FAM **Hoze Houndz** CC
FN **From Martha's Kitchen**
GLF **Golf Channel Academy** *1:00*
H&G **Homes by Design**
HIS **The Way We Were** CC
LCF **Pete et Pete**
LIF **Life With Pets**
MM **Spotlight: Backstreet Boys, Pt. 2**
net **sportscentral**
NW **Business News: Early Edition** CC
OLN **Crank**
RDI **Capital Actions**
RDS **Sports 30 Mag** *1:00* CC
SHO **Red Dwarf** CC
SV **Legends of Motorsport**
TEL **Blaster's Universe** CC
TFO **Volt**
TLA **Batman & Superman**
TLC **Home Again**
TRE **Blues Clues**
TSN **Sportsdesk** CC
TV5 **Idées lumière**
WGN WPX **Fresh Prince of Bel-Air** CC
WTN **Bonnie Stern Entertains** Preparing a Sunday night dinner for the family.
YTV **I Was A Sixth Grade Alien** Tim is smitten with a new girl, but Pleskit doesn't trust her. CC

6:35

TBS **Roseanne**

6:55

TVO **SeaScope**

7 PM

2 6 **Eerie, Indiana** The arrival of a self-help guru in Eerie causes everyone to lose their inhibitions. 3633/1188 CC
3 **Access Hollywood** 7459
4 6 **Olympians: A Century of Canadian Heroes** Celebrating the achievements of Canadian athletes. 8701/36904
4 5 13 **Wheel of Fortune** 3546/2850 CC
5 **ER** *1:00* Greene's life takes a downward turn when he begins second-guessing his abilities after a patient dies in his care. 63492 CC
7 **Jeopardy!** 8614 CC
7 **ABC News** CC
8 **Wheel of Fortune**
9 32 **Virginie** 9362/10966 CC
9 11 62 **Hollywood Squares** 9362/189362 CC
10 40 **Un monde de fous** 7904/187904
10 29 **Frasier** 88492 CC
11 **Home Improvement** Jill accuses Tim of never listening to her when he denies knowing anything about her opera fund-raiser, which she asked him to attend. 4430
12 **Access Hollywood** 2072 CC
13 **Friends**
TVO **Naked Chef** Jamie's sister and her 11 pals join the chef in preparing home-made herb bread. 90188
16 56 **Nightly Business Report** 5188 CC
30 **Choix de Sophie** 19362
31 50 60 **3rd Rock From the Sun** Sally fears that her place in the Solomon hierarchy is in jeopardy after Dick hires an efficient maid (Susan Ruttan). 700904 CC
49 **Une fois c't'un gars** 970782
57 **News** *1:00* CC
65 SBK **Seinfeld** George happens upon the perfect way to have an undetected nap at work. 152324 CC
68 **Friends** The girls challenge the guys to a poker game and get some unsanctioned coaching from Monica's card shark aunt (Beverly Garland). CC
A&E **Law & Order** *1:00* Briscoe and Logan investigate the murder of a white stockbroker by his black associate. 233782 CC
APT **TNI Presents**
BET **Hits from the Streets** *1:00*
BVO **Bravo!Videos** 507850
CD **Apocalypse annoncée** *1:00* Le pouvoir destructeur des volcans.
CLT **TV.com**
CMT **CMT Hot 1s** *1:00* 688324
COM **Kids in the Hall** *1:00*
DIS **@discovery.ca** *1:00* 604256 CC
FAM **Gargoyles** 790508
FN **Cooking Live!** *1:00*
H&G **This Old House**
HIS **Mansion: Great Houses of Europe** A look at Haddon Hall in the United Kingdom. (R)
LIF **Images**
MM **Rap City** 708546
MN3 **MOVIE** – Thriller *1:30* ★★ ***Psycho*** (1998) Vince Vaughn, Anne Heche. CC
net **NBA Basketball** *2:30* Toronto Raptors at Washington Wizards. [Regional blackouts will apply.] (L)
NW **NW Reports** *1:00* CC
OLN **Triathlon** *1:00* Subaru Ironman Series, from Hawaii.
PRI **Prime Business** CC
RDI **Monde ce soir** *1:00* CC
ROB **Day Watch at the Bell** *2:00*
SHO **Counterstrike** *1:00* A loudmouthed talk-show host (Morton Downey Jr.) incurs the wrath of many. 710940 CC
SPC **Babylon 5** *1:00* A reporter from the Interstellar News Network elicits some candid comments from the station's officers. CC
STR **Mysteries & Scandals** Documenting the life of producer Harry Cohn.
SV **American Thunder**
TEL **Angela Anaconda**
TFO **Panorama** *1:00*
TLA **Pokémon**
TLC **48 Hours** *1:00* The newsmagazine launches its 12th season with a report on Cheryl Lamare's search for her daughter. 383530
TNN **Waltons** *1:00* John-Boy heads to New York with expectations of becoming a great writer. 183512 CC
TSN **That's Hockey!** 164188 CC
TV5 **Journal de France 2** 773850 CC

TUESDAY

(V) **Skylight**
(WGN) **Full House** 978324 CC
(WPX) **Friends** The girls challenge the guys to a poker game and get some unsanctioned coaching from Monica's card shark aunt (Beverly Garland). 18508
(WTN) **The Decorating Challenge** 13188
(YTV) **Worst Witch** 169508 CC

7:05

(TBS) **Fresh Prince of Bel-Air** Carlton is more than teed off when Will becomes Uncle Phil's new golfing partner.

7:15

(PIX) **MOVIE** – Western *1:45* ★★ ***Draw!*** (Made for Cable; 1984) Kirk Douglas, James Coburn. CC
(SE) **CINÉMA** – Drame *1:45* ★★ ***Le Secret des anges*** (É.-U.; 1998) Polly Walker, Vincent Perez.

7:30

2 6 (7) **Entertainment Tonight** 527/7614 CC
3 **Entertainment Tonight** 463
4 (6) **Pit Pony** – Drama Molly wishes to appear more feminine and enlists Nellie's help to change her image. 695/52430
(4) (5) 13 **Jeopardy!** 9072/8904
7 **Wheel of Fortune** 4140 CC
8 **Jeopardy!**
9 32 **Facture** 2188/36492 CC
(9) **Extra** 2188 CC
10 40 **CINÉMA** – Comédie *2:30* ★★ ***Junior*** (É.-U.; 1994) Un scientifique se laisse convaincre d'avaler une hormone de fertilité. Arnold Schwarzenegger, Danny DeVito. 391343/385966
10 **Drew Carey** Drew begins dating Sharon (Jenica Bergere). CC
11 **Drew Carey** Drew begins dating Sharon (Jenica Bergere). 7256
11 **Change of Heart** 7256 CC
12 **Becker** 5898 CC
13 **Hollywood Squares**
(TVO) **Your Health** 16614
16 **Cabin Country** 1614
29 **3rd Rock From the Sun** 44546 CC
30 **Cultivé et bien élevé** 42188
31 68 (WPX) **Seinfeld** George happens upon the perfect way to have an undetected nap at work. 67362 CC
49 **Hockey LNH** *2:30* Les Canadiens de Montréal reçoivent les Red Wings de Detroit. (L) 797492
50 (SBK) **Frasier** Frasier's gunning for a romance with a police officer. CC
56 **News**
60 **Suddenly Susan** Part 2 of three. Susan scores a romantic coup when she gets closer to Adam (Brett Cullen) and improves her relations with his kids and ex-wife. 426430 CC
62 **Judge Joe Brown**
65 **Friends** The girls challenge the guys to a poker game and get some unsanctioned coaching from Monica's card shark aunt (Beverly Garland). 878850
(APT) **Nunavimiut**
(BVO) **1999 Montreal Jazz Festival** *1:00* Featuring saxophonist Archie Shepp and pianist Horace Parlan. 755256
(CLT) **Computer Shopper**
(CNB) **Up Front Tonight**
(CNN) **Crossfire** 421966 CC
(FAM) **Are You Afraid of the Dark?** Two girls uncover the legend behind the ghost who haunts a dangerous cliff. 449362
(GLF) **Golf Central**
(H&G) **This Old House**
(HIS) **Scattering of Seeds** "Sons and Daughters: The Italians of Schreiber." (R) CC
(LIF) **SHIFT TV**
(MM) **MuchAXStv** *1:30* 407091
(MN1) **MOVIE** – Comedy *1:30* ***Ski Hard*** (1995) A would-be ski pro tries to win enough money to save his friend's business. Keith Coogan, Stacy Keanan. 402527 CC
(MN2) **MOVIE** – Drama *1:45* ***Twilight of the Golds*** (Made for Cable; 1997) Jennifer Beals, Brendan Fraser. CC
(MP) **Génétique**
(PRI) **On Top of the World Too** CC
(RDS) **Quilles** *1:00* 757614
(STR) **E! News Daily**
(SV) **Motorcyclist**
(TEL) **Birdz**
(TLA) **Batman & Superman**
(TSN) **NHL Hockey** *3:00* Detroit Red Wings at Montreal Canadiens. (L) 331430
(TV5) **Carte aux trésors** *1:45*
(V) **Holy Land, Holy People** Examining the importance of Jerusalem to Jews, Christians and Muslims.
(WGN) **Caroline in the City** Caroline learns that her old boyfriend will be her new tenant. 694850 CC
(WTN) **Cooking for Love** Shrimp curry with basmati rice. 39614
(YTV) **Big Wolf on Campus** Merton falls for a woman who has an unusual power. 818362 CC

7:35

(TBS) **Fresh Prince of Bel-Air** Hilary's beaming when production of her talk show moves to New York.

8PM

2 6 29 31 68 **That '70s Show** Eric thinks Hyde stole money from him. 9053/7508/97140 CC
3 4 10 12 **Just Shoot Me** A jealous Maya comes between Elliott and his new model girlfriend (Cassidy Rae), but tries to get the couple back together after unwittingly causing their breakup; Finch and Nina become unlikely "roommates." 3879/8492 CC
4 6 11 **Marketplace** A report on hockey helmets. 4121/12324/1350
5 (WPX) **Buffy the Vampire Slayer** *1:00* Spike is captured by a mysterious underground commando squad. (R) 72140/44508 CC
5 7 8 11 62 **JAG** *1:00* 72140/74508/608072 CC
7 9 13 (13) 50 **Who Wants to Be a Millionaire** *1:00* 36362/58508 CC
9 32 **Bouscotte** *1:00* Antoine accueille avec joie Charles et Léonie. 36362/46966 CC
(TVO) **Studio 2** *1:00* 26188 CC
16 56 **Inside the Animal Mind** *1:00* Part 2 of three. Exploring whether animals experience emotions. 74546 CC
30 **CINÉMA** (BW) – Drame *2:30* ★★★ ***Zorba le Grec*** (Brit.; 1964) Un écrivain anglais se lie d'amitié avec un paysan grec. Anthony Quinn, Alan Bates. 655695 CC
57 **Masterpiece Theatre** *1:00* "Bramwell V." Part 1 of four.

Eleanor (Jemma Redgrave) is devastated when Finn (Andrew Connolly) returns from America with a new bride; the body of a former patient is discovered outside the Thrift. [Part 2 of four airs next week.] CC

60 **Studio Aperto** 786324 CC

65 **Relic Hunter** *1:00* In Peru, Sydney and Nigel (Tia Carrere, Christien Anholt) hunt for a mythical formula. 604362 CC

A&E **Biography** *1:00* "Redd Foxx: Say It Like It Is" profiles the late comedian. 242430 CC

APT **Burned Bridge** *1:00*

BET **Sparks**

CD **Carnets de vol** *1:00* Le quotidien des pilotes d'avions de combat F-16 en Corée du Sud. (R)

CLT **Help TV** *1:00*

CMT **Inside Country: Wilkinsons/Brooks & Dunn** 154782

CNB **Hardball with Chris Matthews** *1:00*

CNN **News** *1:00* CC

COM **SCTV**

DIS **Kingdoms of Survival** *1:00* A look at aggression in the animal kingdom. (R) 613904 CC

FAM **MOVIE** – Comedy *1:30* ***The Computer Wore Tennis Shoes*** (Made for TV; 1995) A college student becomes a genius overnight after being struck by lightning. Kirk Cameron, Dean Jones. 574817 CC

FN **Emeril Live** *1:00*

GLF **Golf Channel Academy Live** *1:00*

H&G **Just Ask Jon Eakes**

HIS **It Seems Like Yesterday** Recalling the 1947 wedding of Princess Elizabeth II. (R)

LIF **The Real World**

MM+ **Rock & Roll Jeopardy!**

MN4 **MOVIE** – Suspense *1:30* ***Stolen Heart*** (Can.; 1997) Lisa Ryder, James Gatto. CC

MP **Clip** *1:30*

NW **Pamela Wallin** CC

OLN **National Geographic Explorer** *1:00*

PRI **Murder, She Wrote** *1:00* A film star (Edward Mulhare) is murdered after asking Jessica to bid on a dead actress's diary.

RDI **Grands Reportages** *1:00* CC

SBK **Shasta** CC

SHO **Matrix** *1:00* 910148 CC

SPC **Sliders** *1:00* The sliders turn up in a world where fire has a mind of its own, but things get too hot to handle when a flame follows them through the vortex. CC

STR **E! True Hollywood Story** *2:00* "Sinatra in Hollywood."

SV **Auto Rally Racing** Coverage of the Dakar Rally.

TEL **Archie's Weird Mysteries**

TFO **C'est pas sorcier**

TLA **Sister, Sister** CC

TLC **Trauma: Life in the ER** *1:00* 383350

TNN **Bowling** *2:00* Students try to earn money for their schools in various bowling events. 151528 CC

V **Last of the Summer Wine**

WGN **MOVIE** – Thriller *2:00* ★★ ***The First Power*** (1990) A cop learns the mysterious serial killer he's hunting may be an already-executed convict. Lou Diamond Phillips, Tracy Griffith. 888940 CC

WTN **Her Money** Featuring a woman who couldn't control her husband's outrageous spending habits. (R) 99508 CC

YTV **Back to Sherwood** Robyn's mother finds the amulet. 178256 CC

8:05

TBS **MOVIE** – Thriller *2:00* ★★ ***The Hand That Rocks the Cradle*** (1992) A seemingly sweet nanny wreaks havoc on an unsuspecting family. Rebecca De Mornay, Annabella Sciorra.

8:30

2 6 29 31 68 **Malcolm in the Middle** Middle kid Malcolm (Frankie Muniz) deals with the perils of family life. (R) 8188/9343/16275 CC

3 4 10 **3rd Rock From the Sun** The Solomons become the subjects of Mary's documentary on the "typical" American family. 5614 CC

4 6 11 **Venture** 3256/31459/9985 CC

12 **It's like, you know...** 7527 CC

60 **Milagros** 705459

TUESDAY

CLOSE UP

DIS **9 PM**

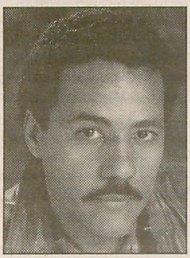

Forbidden Places

Imagine waking up each morning wondering if you'll have to face death today. For the members of the Ontario Provincial Police Underwater Search and Recovery Unit, this is not just imagination — it's reality. The elite squad, which handles about 200 missions and recovers an average of 120 bodies each year, is one of the busiest in North America. In "OPP Diving," the squad members talk about the realities of their job and their desire to complete each dive successfully. This documentary also chronicles a week in the life of the dive team and follows a search for a recreational diver who didn't make it back to the surface. Another mission includes a sad case involving the death of an 80-year-old man and his son. The divers share how they deal with the tragedy of death on a daily basis while trying to maintain a sense of professionalism and sanity. The seasoned veterans also expose some of the myths surrounding drownings and talk about the many factors involved in finding a body, as well as the logistics and physical strains of their jobs. **Anthony Sherwood** hosts. (60 min.) — *Christine Siemiernik*

TELEVISION RENAISSANCE, INC.

(BET) **Amen**
(BVO) **Tom Jones** Dusty Springfield guest-stars. 535633
(CMT) **One on One: Reba McEntire** 173817
(COM) **Just for Laughs**
(H&G) **In the Workshop**
(HIS) **Royal Secrets** Profiling Richard III, who supposedly murdered his two nephews in the Tower of London.
(LIF) **Moving Stories**
(MM+) **Pop-Up Video**
(MN3) **MOVIE** – Comedy *1:45* ★★ ***Kiss Me Guido*** (1997) Nick Scotti, Anthony Barile. CC
(NW) **counterSpin** CC
(RDS) **Billard** *1:30* 235817
(SBK) **Dilbert** Dilbert is reunited with his long-lost father. (R) CC
(SV) **Snowcross Television**
(TEL) **Cow and Chicken**
(TFO) **Yeux de la découverte**
(TLA) **Wayans Bros.** CC
(V) **Spiritual Literacy**
(WTN) **A Repair to Remember** Using glue to fix a shaky table; tips on sharpening. 21053 CC
(YTV) **ReBoot** Matrix learns the secret behind the mysterious web surfer. 180091 CC

9 PM

2 6 7 9 13 50 **Dharma & Greg** 1527/49324/96256 CC
3 4 10 11 12 **Will & Grace** Will goes to Karen for help when Ben (Gregory Hines) asks him to drum up business for the firm; Grace and Jack discover their recent purchase is worth a lot of money when they have it appraised on "Antiques Roadshow." 8053/967237/89966 CC
4 6 11 **Life & Times** *1:00* A profile of Frank Stronach. 4966/42140/18966
5 WPX **Angel** *1:00* Angel helps Cordelia find better lodgings. (R) 92904/57072 CC
5 7 8 62 **60 Minutes II** *1:00* 92904/87072 CC
9 32 **Enjeux** *1:00* 23898/59430 CC
13 **The West Wing** *1:00* The president is found unconscious during preparations for his State of the Union speech and although the incident is officially blamed on the flu, his wife (Stockard Channing) believes otherwise; Lord Marbury (Robert Reese) returns to advise President Bartlet on the India-Pakistan border crisis. [Viewer discretion is advised.] 61072 CC
(TVO) **Village Affair** *1:00* Part 1 of two. A quiet English village is scandalized by a clandestine love affair between two beautiful women. [Continues next week at this time.] 99904
16 56 **Nova** *1:00* Examining how the U.S. navy enforces UN sanctions against Iraq. (R) 54782 CC
29 31 68 **Party of Five** *1:00* The Salingers cope with their ailing pooch; Julia gets some disappointing news. 95256 CC
57 **Karaoke** *1:00* Television writer Daniel Feeld (Albert Finney) can't distinguish reality from fantasy after a few drinks and seems to land him in the midst of a scene from one of his own screenplays. [Conclusion follows.]
60 **Chinese Newsline** *1:00* 209850
65 **MOVIE** – Comedy *2:00* ★★★ ***Meet Market*** (Can.; 1989) Four very different men go hunting for women on a Saturday night. Louise Marleau, Michael Côté. 674121
(A&E) **Investigative Reports** *1:00* "Cold Case Files." Part 4 of five. Police in Lewisburg, W.Va., arrest a woman for killing her five-year-old daughter 13 years after the crime. (R) 239966 CC
(APT) **Kiviu's Journey**
(BET) **Comic View** *1:00*
(BVO) **MOVIE** – Dramatization *2:00* ★★★ ***The Benny Goodman Story*** (1955) A Hollywood biopic of the swinging clarinet ace's rise to fame from childhood to his 1938 Carnegie Hall Jazz Concert triumph. Steve Allen, Donna Reed. 789625
(CD) **Biographies** *1:00* Portrait de la comédienne Janine Sutto. (R)
(CLT) **Out of the Past** *1:00*
(CMT) **Top 12 People's Choice** *1:00* 684508
(CNB) **Rivera Live** *1:00* CC
(CNN) **Larry King Live** *1:00* 220324 CC
(COM) **The Daily Show**
(DIS) **Forbidden Places** *1:00* For details, see Tuesday's Close Up. 693140 CC
(FN) **Extreme Cuisine**
(GLF) **Tournament Highlights** *1:00*
(H&G) **Martha Stewart Living**
(HIS) **Breaking the Codes** Recalling how the U.S. managed to crack the Japanese code Purple during WWII.
(LIF) **Extra**
(MM) **NewMusic** 579121 CC
(MM+) **Classic Albums** *1:00* Bob Marley's "Catch a Fire" album.
(MN1) **MOVIE** – Thriller *1:45* ★★ ***Psycho*** (1998) A shot-by-shot remake of the Alfred Hitchcock classic about a disturbed motel owner. Vince Vaughn, Anne Heche. CC
(NW) **National** *1:00* CC
(OLN) **Aquanauts**
(PIX) **MOVIE** – Comedy *2:00* ★★★★ ***Kotch*** (1971) Jack Lemmon, Walter Matthau. 360409
(PRI) **Golden Girls** Stan has ulterior motives for visiting Dorothy and Sophia.
(RDI) **Nouvelles** CC

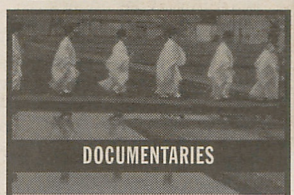

ANCIENT PATHS, NEW
JOURNEYS
Return of the Gods – a four part exploration of the history and rebirth of mysticism.
Tues. at 9 pm – Jan. 11 to Feb. 1
Begins Tonight 9 pm
VISION TV
ENTERTAINMENT WITH INSIGHT
www.visiontv.ca

Tuesday

(ROB) **Bottom Line** *1:00*
(SBK) **The Strip** *1:00 Series finale:* Greene's former lover is discovered buried in the desert and Elvis and Jesse investigate, but two lovely and deadly female agents hamper their efforts in order to prevent them from finding a safe containing secrets about Area 51. CC
(SE) **CINÉMA** – Action *2:55* ★★★★ ***La Mince ligne rouge*** (É.-U.; 1998) Sean Penn, Nick Nolte. CC
(SHO) **Due South** *1:00* Ray becomes infatuated with a mysterious woman who quietly helps him after an accident. 310904 CC
(SPC) **From the Earth to the Moon** *1:15* "For Miles and Miles." Astronaut Alan Shepard (Ted Levine) tries to prove himself worthy when he's called on to man a mission to the moon. Co-stars Dylan Baker and Adam Baldwin. CC
(SV) **Snowmobiler Television**
(TEL) **Simpsons** CC
(TFO) **Destination: Lune** *1:00* *Début:* Survol des années menant au programme Apollo, comprenant les efforts de l'homme pour atteindre la lune et les lancements des missions Mercury et Gemini. Avec Bryan Cranston, Tim Daly, Cary Elwes et Tony Goldwyn. Réalisé par Tom Hanks.
(TLA) **Fresh Prince of Bel-Air**
(TLC) **Crash Science** *1:00* Examining the field of car crash investigation. [Another episode follows.] (R) 983594
(V) **Return of the Gods** *1:00* A four-part look at the world's major faiths.
(WTN) **Seesaw** *1:00* Part 2 of three. The family struggles despite Hannah's return; Eva tries to be patient with a guilty Jon. [Concludes next week at this time.] 80324
(YTV) **Adventures of Shirley Holmes** Shirley learns her financially strapped friend has bet all his money on a race horse. 963411 CC

9:15

(MN2) **MOVIE** – Horror *1:30* ***Lady of the Lake*** (Can.; 1998) Eirik Rutherford, Tennyson Loeh. CC
(TV5) **Chroniques classiques** À la rencontre de grands compositeurs dans le monde dont Puccini, Vivaldi et Malher, ainsi que de Rossini, Mozart et Beethoven. [Conclusion.]

9:30

2 6 **Frasier** Frasier has trouble deciding whether to attend his high-school reunion. (R) 18904/23850 CC
3 4 **Veronica's Closet** Recently dethroned world-record holder Veronica sets out to claim another title. 42530 CC
7 9 13 50 **Sports Night** 30898 CC
10 **Turning Back Time** CC
11 **Just Shoot Me** A jealous Maya comes between Elliott and his new model girlfriend. 25966 CC
12 **Just Shoot Me** 23508 CC
(APT) **Spirit Bay**
(COM) **Politically Incorrect** CC
(FAM) **MOVIE** – Comedy *1:35* ★★ ***Snowball Express*** (1972) A New York City accountant moves his family to the Rocky Mountains. Dean Jones, Nancy Olson. CC
(FN) **East Meets West**
(H&G) **Design for Living**
(HIS) **Breaking the Codes** Profiling the people deployed by Winston Churchill to crack German code during 1940.
(LIF) **Little Miracles**
(MM) **Pop-Up Video** *1:00* 139188
(MN4) **MOVIE** – Drama *1:45* ★★ ***2 secondes*** (Can.; 1998) Charlotte Laurier, Dino Tavarone. CC
(MP) **Courbe**
(net) **sportscentral** *2:00*
(OLN) **Road Rules** A new team of travellers unite for an "islands" themed set of adventures. (R)
(PRI) **Cheers** Diane develops an allergy after moving in with Frasier. CC
(RDI) **Maisonneuve à l'écoute** *1:00* CC
(SV) **Legends of Motorsport**
(TEL) **Voltron: The Third Dimension**
(TLA) **Fresh Prince of Bel-Air**
(YTV) **Boy Meets World** 405072 CC

9:40

(TV5) **Temps présent** *:50*

10PM

2 6 **Chicago Hope** *1:00* 2985/93633 CC
3 4 10 **Dateline NBC** *1:00* 9411 CC
4 6 11 **National** *1:00* 7053/52527/11053 CC
5 **Lost World** *1:00* 95091
5 7 8 11 62 **Judging Amy** *1:00* 95091/97459/698695 CC
7 9 13 50 **NYPD Blue** *1:00* *Return:* It could be a case of police brutality when two cops are linked to a man's beating death. Sipowicz and Sorenson becomes suspicious when the officers are unable to keep their story straight as to what occurred; Andy struggles to get over Sylvia's absense; Kirkendall ponders a possible reunion with her ex-husband. [Viewer discretion is advised.] 26985 CC
9 32 **Téléjournal/Le Point** *1:00* 26985/69817 CC
10 40 **Nouvelles** CC
12 **The West Wing** *1:00* The president is found unconscious during preparations for his State of the Union speech and although the incident is officially blamed on the flu, his wife (Stockard Channing) believes otherwise; Lord Marbury (Robert Reese) returns to advise President Bartlet on the India-Pakistan border crisis. [Viewer discretion is advised.] 19695 CC
13 **W-FIVE** *1:00* Discussing whether repeat drunk drivers should be charged with murder when a victim dies. 71459 CC
(TVO) **Imprint** *1:00* 49481 CC
16 56 **Frontline** *1:30* Examining cases where DNA analysis has proven the innocence of accused criminals. 25053 CC
29 **Seinfeld** George happens upon the perfect way to have an undetected nap at work. 52140 CC
31 **News**
49 **Grand Journal** 120850 CC
57 **Karaoke** *1:00* Television writer Daniel Feeld (Albert Finney) can't distinguish reality from fantasy after a few drinks and seems to land him in the midst of a scene from

one of his own screenplays. [Conclusion]
(60) **Frasier** Frasier is persuaded to go "commercial," but he soon realizes it doesn't always pay to advertise. 967362 CC
(68) **News** CC
(A&E) **Love Chronicles** *1:00* A look at the tradition of arranged marriages. 232053 CC
(APT) **Wawatay Presents**
(BET) **Live From L.A.** *1:00*
(CD) **Kojak** – Drame policier *1:00*
(CLT) **Tribal Journeys**
(CMT) **CMT Songbook** *1:00* 687695
(CNB) (WGN) **News** *1:00*
(CNN) **Newsstand** *1:00* 223411 CC
(COM) **Open Mike With Mike Bullard** *1:00* CC
(DIS) **Discover Magazine** *1:00* A look at ancient cultures that practised human sacrifice. (R) 603527 CC
(FN) **Cooking Live Primetime** *1:00*
(GLF) **Golf Channel Academy**
(H&G) **This Small Space**
(HIS) **Spy in the Sky** *1:00* Profiling pilot Francis Gary Powers.
(LIF) **Foodessence**
(MM+) **MuchMore Videoflow** *1:00*
(MP) **Beavis & Butt-Head**
(NW) **Rough Cuts** *1:00* "Don't Pass Me By." Tourists and locals meet at a Nepalese guest house. CC
(OLN) **Lonely Planet** *1:00* Visiting San Francisco.
(PRI) **M*A*S*H** To teach Charles a lesson, the guys persuade him to throw his money belt in at their poker game. CC
(RDS) **Sports 30 Mag** *1:00* 884099 CC
(ROB) **Moneyline** *1:00* CC
(SBK) **Star Trek: Voyager** *1:00* CC
(SHO) **MOVIE** – Comedy *2:25* ★★ ***Dirty Rotten Scoundrels*** (1988) Two competing con artists battle to see which of them can successfully scam an heiress on the French Riveria. Steve Martin, Michael Caine.
(STR) **Late Night With Conan O'Brien** *1:00* CC
(SV) **The Year in Racing** *1:00*
(TEL) **Cybersix**
(TFO) **Quelle aventure!** *1:00* CC
(TLA) **Friends** The girls challenge the guys to a poker game and get some unsanctioned coaching from Monica's card shark aunt (Beverly Garland). CC
(TLC) **Crash Science** *1:00* Examining the psychological and emotional relationship between cars and drivers. (R) 733071
(TNN) **Life and Times of...** *1:00* Chronicling the achievements of one of America's favorite musical families, the Osmonds. 533053 CC
(V) **Family Crucible**
(WPX) **News** *1:00* CC
(WTN) **Heartbeat** *1:00* Nick is taken hostage while investigating a robbery at the Aidensfield Arms. 83411
(YTV) **Student Bodies** 765966 CC

10:05

(TBS) **MOVIE** – Thriller *2:55* ★★ ***Dolores Claiborne*** (1995) A journalist returns home when her mother is accused of murdering her employer. Kathy Bates, Jennifer Jason Leigh.

10:15

(MN3) **MOVIE** – Comedy-Drama *1:30* ★★ ***Two Girls and a Guy*** (1997) Robert Downey Jr., Heather Graham. CC
(SPC) **Star Trek: Deep Space Nine** *1:00* An odd custody battle takes place aboard the station when the Cardassians try to reclaim an orphaned Cardassian boy. CC

10:30

(10) (40) **La Peau et les os** *1:00* Les causes psychologiques de l'anorexie et de la boulimie chez les adolescentes. [Conclusion.] (R) 76546/735546
(29) **Frasier** Frasier's gunning for a romance with a police officer. 78188 CC
(30) **Dream On** Martin entame une liaison peu judicieuse avec sa nouvelle patronne. [Version originale sous-titrée.] 69430
(31) **Caroline in the City** Del and Richard help Caroline out when she can't finish her cartoon. CC
(49) **La Fin du monde est à 7 heures** Présentation des meilleurs moments des trois dernières années. 146898 CC
(60) **NewsRadio** Jimmy hires a therapist (John Ritter) to help ease tensions in the office. 943782 CC
(68) **M*A*S*H** Hawkeye and B.J. uncover an incredible medical talent in Winchester's prized Korean servant. CC
(APT) **Maamuitaau** – Current Events
(CLT) **Future Quest**
(GLF) **Golf Central**
(H&G) **Room for Change**
(LIF) **What's For Dinner?**
(MM) **Classic Muchmegahits** 941324
(MP) **Clip** *2:30*
(PRI) **M*A*S*H** Margaret secretly asks Hawkeye to perform a pregnancy test. CC
(RDI) **Le Canada aujourd'hui**
(TEL) **Duckman**
(TLA) **Seinfeld** George happens upon the perfect way to have an undetected nap at work. CC
(TSN) **Off the Record** 307966
(TV5) **Journal belge** 956256
(V) **Skylight**
(YTV) **Goosebumps** An evil camera proves one picture is worth a thousand screams. 774614 CC

10:45

(MN1) **RUDE awakening** Dave and Billie cope with the aftermath when Jackie overdoses. CC
(MN2) **MOVIE** – Comedy *2:00* ★★ ***Zero Effect*** (1998) Bill Pullman, Ben Stiller. CC

11PM

(2) (6) **News** CC
(3) (7) (8) (11) (13) (50) **News** *:35*
(4) (6) **National** 1140/19324 CC
(4) (5) (5) (7) (9) (10) (65) **News** *:35* CC
(9) (32) **Nouvelles du sport** 91701/26614
(11) **News** *1:00* CC
(12) (13) **CTV News** 84411/46275 CC
(TVO) **Studio 2** *1:00* 15256
(29) (TEL) **Simpsons** 62430 CC
(30) **Choix de Sophie** 60072
(31) **Jerry Springer** *1:00*
(49) **110%** 321492
(57) **BBC World News**
(60) (68) **Married...With Children** 583324 CC
(62) **Seinfeld** CC
(A&E) **Law & Order** *1:00* 855188 CC
(APT) **Northbeat**
(BET) **BET Tonight** *1:00*
(BVO) **NYPD Blue** *1:00* 223546 CC

TUESDAY

(CD) **CINÉMA** – Drame *2:00* ★★ ***Pour Sacha*** (Fr.; 1991) Sophie Marceau, Richard Berry.
(CLT) **TV.com**
(CMT) **Inside Country: Wilkinsons/Brooks & Dunn** 944492
(CNB) **Hardball with Chris Matthews** *1:00*
(CNN) **Sports** 504898 CC
(COM) **Larry Sanders** CC
(DIS) **@discovery.ca** *1:00* 219362 CC
(FN) **Emeril Live** *1:00*
(GLF) **Golf Channel Academy** *1:00*
(H&G) **Just Ask Jon Eakes**
(HIS) **Tour of Duty** *1:00*
(LIF) **The Real World**
(MM) **MuchMegaHits** 581966
(MM+) **Rock & Roll Jeopardy!**
(NW) **NW Reports** *1:00*
(OLN) **National Geographic Explorer** *1:00*
(PIX) **MOVIE** – Crime Drama *2:00* ★★ ***The Gauntlet*** (1977) Clint Eastwood, Sondra Locke. 331017
(PRI) **Prime Business** CC
(RDI) **Le Canada aujourd'hui** *1:00*
(RDS) **Sports 30 Mag** 322256 CC
(ROB) **Biz Buzz**
(SBK) **Mad About You** Paul is nominated for an award for his film "Weed" after losing his job. CC
(STR) **MovieTelevision**
(SV) **American Thunder**
(TFO) **Panorama** *1:00*
(TLA) **Buffy the Vampire Slayer** *1:00* Spike is captured by a mysterious underground commando squad. (R) CC
(TLC) **Trauma: Life in the ER** *1:00* 674256
(TNN) **Dallas** *1:00* Cliff and J.R. get into a public scuffle. 672898 CC
(TSN) **Sportsdesk** *1:00* 857546 CC
(TV5) **Journal suisse** 596898
(V) **100 Huntley Street** *1:00*
(WGN) **MacGyver** *1:00* MacGyver and Thorton team up to spring a friend from a Soviet mental institution. 670430
(WPX) **Friends** 24256
(WTN) **Debbie Travis' Painted House** 64898 CC
(YTV) **New Addams Family** Fester's plan to set up Lurch with the neighbor's housekeeper backfires. 975256 CC

11:05

(FAM) **Are You Afraid of the Dark?**

11:15

(MN1) **MOVIE** – Comedy-Drama *1:30* ★★ ***Two Girls and a Guy*** (1997) A womanizer has some explaining to do when the two women he's been seeing meet accidentally at his apartment. Robert Downey Jr., Heather Graham. CC
(MN4) **MOVIE** – Drama *2:20* ★★ ***Seven Years in Tibet*** (1997) Brad Pitt, David Thewlis. CC
(SPC) **X-Files** *1:00* Mulder and Scully learn that perhaps a dog isn't man's best friend when they're called to investigate a potentially homicidal hound. CC

11:30

2 6 **Sportsline** *:35* CC
4 6 **News** CC
9 32 **Découverte** *1:00* 73850/117898 CC
10 40 **Sports** 73091/574701
12 **News** CC
13 **News** *:35* CC
16 **EastEnders** 43985
29 **3rd Rock From the Sun** 50879 CC
30 **Le Présent du passé** *1:00* 753614
49 **Aphrodisia** 951817
56 **Chef!** All is not well with Gareth when financial problems force him to sell Le Château Anglais.
57 **Charlie Rose** *1:00*
60 **Nitelife**
62 **Late Show With David Letterman** *1:00* Actor Woody Harrelson; musical guest Filter. CC
68 **Unhappily Ever After** CC
(APT) **Aboriginal Voices**
(CLT) **Computer Shopper**
(CMT) **Indie Scene** 133459
(CNN) **Moneyline** 118275
(COM) **Canadian Comedy Shorts**
(FAM) **Gargoyles** 103343
(H&G) **In the Workshop**
(LIF) **Moving Stories**
(MM) **Spotlight: Backstreet Boys, Pt. 2** 763633
(MM+) **Pop-Up Video**
(net) **Hardcore Football** *1:00*
(PRI) **On Top of the World Too** CC
(RDS) **Vacances nature** 597633
(ROB) **Dave Chalk Computer Show**
(SBK) **Judge Greg Mathis** *1:00*
(STR) **National Enquirer on TV**
(SV) **Motorcyclist**
(TEL) **Angela Anaconda**
(TV5) **Soir 3** 745237
(WPX) **Frasier** 38633
(WTN) **Dancing at the Palais** 78275 CC
(YTV) **Beasties** When the alien moon explodes, the maximals and predecons find themselves with new forms. 589633 CC

11:35

3 4 5 10 **Tonight Show With Jay Leno** *1:00* CC
5 7 8 11 60 **Late Show With David Letterman** *1:00* Actor Woody Harrelson. CC
7 9 13 50 **Nightline** CC
65 **StarTV** CC

11:45

12 **Sports Night** CC
(MN3) **Arli$$** CC

11:55

(SE) **CINÉMA** – Drame *1:45* ***Les Sheppard Boys*** (Can.; 1997) Joey Mete, Bridgette Sagl.

Early Wednesday

Mid.

4 6 **Karaoke** *1:00* Television writer Daniel Feeld (Albert Finney) can't distinguish reality from fantasy after a few drinks and seems to land him in the midst of a scene from one of his own screenplays. [Part 1 of four.]
11 **Judge Judy** CC
12 **JAG** *1:00* CC
(TVO) **Antiques Roadshow** *:55*
16 **Charlie Rose** *1:00*
29 **Caroline in the City** CC
31 68 **Judge Mills Lane** CC
49 **Flash** CC
56 **Inside the Animal Mind** *1:0*
(A&E) **Biography** *1:00* CC
(APT) **Burned Bridge** *1:00*
(BET) **Midnight Love** – Music *1:0*
(BVO) **Homicide: Life on the Street** *1:00* CC
(CLT) **Footnotes**
(CMT) **Top 12 People's Choice** *1:*
(CNB) **Rivera Live** *1:00* CC
(CNN) **Larry King Live** *1:00*
(COM) **The Daily Show**
(DIS) **Kingdoms of Survival** *1:0* CC
(FAM) **Sherlock Holmes in the 22nd Century** CC

TUESDAY

(FN) **Extreme Cuisine**
(GLF) **Tournament Highlights** *1:00*
(H&G) **Martha Stewart Living**
(HIS) **Breaking the Codes**
(LIF) **Extra**
(MM) **NewMusic** CC
(MM+) **Classic Albums** *1:00* Bob Marley's "Catch a Fire" album.
(NW) **National** CC
(OLN) **Aquanauts**
(PRI) **I Dream of Jeannie**
(RDI) **Téléjournal/Le Point** *1:00* CC
(RDS) **Passion plein air**
(ROB) **Bottom Line** *1:00*
(STR) **Wild On** *1:00*
(SV) **Auto Rally Racing**
(TEL) **Cow and Chicken**
(TFO) **Volt**
(TLA) **Angel** *1:00* Angel helps Cordelia find better lodgings. (R) CC
(TLC) **Crash Science** *1:00*
(TNN) **Outdoor World**
(TSN) **Boxing** *2:00* Fernando Vargas vs. Ronald Wright.
(TV5) **Journal de TV5**
(V) **Skylight**
(WGN) **In the Heat of the Night** *1:00* Gillespie investigates the murder of a married tycoon. CC
(WPX) **Cheers** CC
(WTN) **Seesaw** *1:00* Part 2 of three. The family struggles despite Hannah's return. [Concludes next week at this time.]
(YTV) **Are You Being Served?** CC

12:05

2 6 **South Park** CC
7 9 13 50 **Politically Incorrect** CC
13 **Open Mike With Mike Bullard** *1:00* CC
65 **MOVIE** – Science Fiction *2:30* ★★★ ***Alien*** (1979) An alien predator decimates the crew of a commercial space flight. Sigourney Weaver, Tom Skerritt.

12:15

(MN3) **MOVIE** – Comedy *1:30* ***My Teacher's Wife*** (1995) Jason London, Tia Carrere. CC
(SPC) **MOVIE** – Science Fiction *2:15* ★★★ ***First Men in the Moon*** (1964) An eccentric scientist astounds NASA with an account of how he visited the moon during the 19th century. Edward Judd, Martha Hyer.
(TV5) **Soccer** *2:00* Championnat de France de football opposant Paris Saint-Germain à Lyon. (R)

12:25

(SHO) **MOVIE** – Comedy *2:30* ★★ ***La Florida*** (Can.; 1993) A bus driver and his family move to Florida to run a motel. Jason Blicker, Raymond Bouchard. (Subtitled)

12:30

11 31 68 **Judge Joe Brown** CC
29 **Unhappily Ever After** CC
30 **Attendez que je vous raconte...**
49 **Sexe et confidences** *1:00*
57 **Jack Horkheimer**
62 **The Late, Late Show with Craig Kilborn** *1:00* Actress Jane Seymour ("Murder in the Mirror"). CC
(CLT) **To be announced**
(COM) **Politically Incorrect** CC
(FAM) **Spellbinder: The Land of the Dragon Lord**
(FN) **East Meets West**
(H&G) **Design for Living**
(HIS) **Breaking the Codes**
(LIF) **Little Miracles**
(MM) **Rap City** *1:00*
(net) **Last Word with Jim Rome**
(NW) **counterSpin** CC
(OLN) **Road Rules** A new team of travellers unite for an "islands" themed set of adventures. (R)
(PRI) **Bewitched**
(RDS) **Bonne pêche**
(S&K) **Wayans Bros.** CC
(SV) **Snowcross Television**
(TEL) **Duckman** CC
(TFO) **Arsène Lupin**
(TNN) **Hank Parker's Outdoors**
(V) **Holy Land, Holy People**
(WPX) **Change of Heart**
(YTV) **Keeping Up Appearances** CC

12:35

2 5 6 7 8 **The Late, Late Show with Craig Kilborn** *1:00* Actress Jane Seymour ("Murder in the Mirror"). CC
3 5 10 **Late Night With Conan O'Brien** *1:00* CC
4 **Jenny Jones** *1:00* CC
7 **Entertainment Tonight** CC
50 **Donny & Marie** *1:00*
60 **Coach** CC

12:45

(MN1) **MOVIE** – Suspense *1:45* ***Requiem For Murder*** (Can.; 1998) A woman working as a classical-music DJ is at the centre of a series of murders. Molly Ringwald, Christopher Heyerdahl. CC
(MN2) **MOVIE** – Drama *1:35* ★★ ***2 secondes*** (Can.; 1998) Charlotte Laurier, Dino Tavarone. CC

1 AM

11 **Real TV** CC
12 **Mary Tyler Moore**
56 **Nova** *1:00*
68 **Star Trek: Deep Space Nine** *1:00* CC
(A&E) **Investigative Reports** *1:00* CC
(APT) **TNI Presents**
(BET) **Comic View** *1:00*
(BVO) **MOVIE** – Musical *1:30* ★★★ ***Springtime in the Rockies*** (1942) Two sparring Broadway performers find romance on a mountain holiday. Betty Grable, John Payne. 566763
(CD) **Apocalypse annoncée** *1:00*
(CLT) **Help TV** *1:00*
(CMT) **After Hours** *3:00*
(CNB) **News** *1:00*
(CNN) **Newsstand** *1:00*
(COM) **Kids in the Hall** *1:00*
(DIS) **Forbidden Places** *1:00* For details, see Tuesday's Close Up. CC
(FN) **Cooking Live Primetime** *1:00*
(GLF) **Golf Channel Academy**
(H&G) **This Small Space**
(HIS) **Spy in the Sky** *1:00*
(LIF) **Martha Stewart Living** *1:00*
(MM+) **MuchMore Videoflow** *1:30*
(MP) **Vox Pop**
(net) **sportscentral** *1:00*
(NW) **Pamela Wallin** CC
(OLN) **Lonely Planet** *1:00*
(PIX) **MOVIE** – Drama *1:45* ★★ ***Black Robe*** (Can.; Australian; 1991) Lothaire Bluteau, August Schellenberg. CC
(PRI) **M*A*S*H** CC
(RDI) **Capital Actions**
(RDS) **Randonnées Québec**
(ROB) **Day Watch at the Bell** *2:00*
(STR) **E! News Daily**
(SV) **Legends of Motorsport** *1:00*
(TBS) **MOVIE** – Thriller *2:55* ★★ ***Dolores Claiborne*** (1995) A journalist returns home when her mother is accused of murdering her employer. Kathy Bates, Jennifer Jason Leigh.

TUESDAY

TUESDAY

(TEL) **Scooby Doo**
(TLA) **News** *1:00* CC
(TLC) **Crash Science** *1:00*
(TNN) **Turkey Call**
(V) **Last of the Summer Wine**
(WGN) **Matlock** *1:00* CC
(WPX) **Judge Mathis** *1:00*
(WTN) **Heartbeat** *1:00*
(YTV) **Yes, Minister!** CC

1:05

(7) **Inside Edition** CC

1:30

(11) **Wings** CC
(12) **Sea Hunt**
(49) **CINÉMA** – Drame *2:00*
Meurtre sans préméditation (Téléfilm; 1994) Walter Matthau, Harry Morgan. 157763
(62) **Grace Under Fire** CC
(APT) **Nunavimiut**
(GLF) **Golf Central**
(H&G) **Room for Change**
(MM) **Pop-Up Video**
(MP) **Interfax**
(NW) **Business News: Late Edition** CC
(PRI) **M*A*S*H** CC
(RDI) **Maisonneuve à l'écoute** *1:00* CC
(RDS) **Chasse et pêche max**
(STR) **Behind the Scenes**
(TEL) **Splat!**
(TNN) **Fishin' With Orlando Wilson**
(V) **Spiritual Literacy**
(YTV) **Fresh Gear**

1:35

(2) (6) **Hercules: The Legendary Journeys** *1:00* CC
(3) (5) (10) **Later** CC
(4) **Late Night With Conan O'Brien** *1:00* CC
(5) **Frasier** CC
(7) **The Martin Short Show** *1:00* CC
(9) **Inside Edition** CC
(13) **Roseanne Show** *1:00* CC
(50) **NewsRadio** CC
(MN4) **MOVIE** – Comedy-Drama *1:25* ★★ ***Two Girls and a Guy*** (1997) Robert Downey Jr., Heather Graham. CC

1:40

(SE) **CINÉMA** – Suspense *1:35*
Chapitre mortel (Can.; 1998) Chris Sarandon, Catherine Mary Stewart.

2AM

(11) **Peter Popoff**
(29) **Ricki Lake** *1:00* CC
(56) **Frontline** *1:30*
(62) **Judge Greg Mathis** *1:00*
(68) **A Different World** CC
(A&E) **Love Chronicles** *1:00* CC
(APT) **Northbeat**
(BET) **Live From L.A.** *1:00*
(CD) **Carnets de vol** *1:00*
(CLT) **Taking the Lead**
(CNB) **Business Center** *1:00*
(CNN) **Sports** CC
(COM) **SCTV**
(DIS) **Discover Magazine** *1:00* CC
(FN) **From Martha's Kitchen**
(GLF) **Golf Channel Academy**
(H&G) **Just Ask Jon Eakes**
(HIS) **Tour of Duty** *1:00*
(LIF) **Lifestyles of the Rich and Famous** *1:00*
(MM) **MuchMegaHits**
(MP) **Clip** *1:30*
(net) **Last Word with Jim Rome**
(NW) **National** CC
(OLN) **Board Wild**
(PRI) **Golden Girls**
(RDS) **Sports 30 Mag** CC
(STR) **E! True Hollywood Story** *1:00*
(SV) **The Year in Racing** *1:00*
(TEL) **Blake and Mortimer** CC
(TLA) **Friends** CC
(TLC) **48 Hours** *1:00*
(TNN) **Waltons** *1:00* CC
(TSN) **Sportsdesk** *1:00* CC
(V) **Return of the Gods** *1:00*
(WPX) **Star Trek: The Next Generation** *1:00* CC
(WTN) **Maude**
(YTV) **Internet Tonight**

2:05

(5) **Emergency** *1:00*
(5) **Mad About You** CC
(8) **Donny & Marie** *1:00*
(9) **NewsRadio** CC
(10) **Tonight Show With Jay Leno** *1:00* CC
(50) **Grace Under Fire** CC

2:15

(TV5) **Strip-tease** *:45*

2:30

(68) **A Different World** CC
(APT) **Sharing Circle**
(BVO) **MOVIE** (BW) – Musical *2:15*
★★★ ***Maytime*** (1937) An opera star falls in love with a penniless Parisian café singer. Jeanette MacDonald, Nelson Eddy.
(CLT) **Business in the New Millennium**
(CNN) **Moneyline**
(COM) **Just for Laughs**
(FN) **Essence of Emeril**
(GLF) **Golf Central**
(H&G) **In the Workshop**
(MM) **Videoflow** *3:30*
(MM+) **MuchMore with... the Goo Goo Dolls**
(MN1) **MOVIE** – Horror *1:30* ***Lady of the Lake*** (Can.; 1998) The ghost of a Gypsy witch inhabits a family's cottage. Eirik Rutherford, Tennyson Loeh. 420522 CC
(net) **Snowboarder Television** – Magazine
(NW) **Money Show** CC
(OLN) **Crank**
(PRI) **Cheers** CC
(RDI) **Journal du Pacifique**
(RDS) **Monde du sport** CC
(SPC) **X-Files** *1:00* CC
(TEL) **Nighthood**
(TLA) **Caroline in the City**
(WTN) **I Love Lucy** (BW)
(YTV) **Anti-Gravity Room** CC

2:35

(4) **Later** CC
(7) **Roseanne Show** *1:00* CC
(9) **Family Feud** CC
(13) **Mad About You**
(50) **Mad About You** CC
(65) **MOVIE** (BW) – Drama *1:55*
★★★ ***The Seventh Veil*** (Brit.; 1945) A suicidal concert pianist whose hands were burned in a fire regains her sanity through hypnosis. James Mason, Ann Todd.

2:45

(MM+) **MuchMore Videoflow**
(PIX) **MOVIE** (BW) – Drama *1:45*
★★★ ***No Down Payment*** (1957) Joanne Woodward, Jeffrey Hunter.

2:55

(SHO) **MOVIE** – Comedy *2:30* ★★ ***Dirty Rotten Scoundrels*** (1988) Two competing con artists battle to see which of them can successfully scam an heiress on the French Riveria. Steve Martin, Michael Caine.

3AM

(29) **Married...With Children** CC
(31) **Jenny Jones** *1:00* CC
(62) **Family Feud** CC
(68) **MOVIE** – Comedy-Drama *2:00*
★★★ ***Crossing Delancey*** (1988) An independent New Yorker is horrified when her grandmother hires a matchmaker for her — and guilt-ridden when she rejects her prospective suitor. Amy Irving, Peter Riegert.
(A&E) **Law & Order** *1:00* CC
(BET) **BET on Jazz** *1:00*

(CD) **Biographies: Janine Sutto** *1:00*
(CLT) **Out of the Past** *1:00*
(CNN) **Showbiz Today**
(COM) **Royal Canadian Air Farce** CC
(DIS) **How'd They Do That?** *1:00* CC
(FN) **The Galloping Gourmet**
(GLF) **Golf Channel Academy** *1:00*
(H&G) **Martha Stewart Living**
(HIS) **Century of Warfare** *1:00*
(LIF) **SHIFT TV**
(MMI) **Rock & Roll Jeopardy!**
(net) **sportscentral** *3:00*
(NW) **Rough Cuts** *1:00* "Don't Pass Me By." Tourists and locals meet at a Nepalese guest house. CC
(OLN) **Triathlon** *1:00* Subaru Ironman Series, from Hawaii.
(PRI) **Bynon** *1:00* CC
(RDI) **Journal du Manitoba**
(RDS) **100 ans de sports au Canada** *1:00*
(ROB) **Bottom Line** *1:00*
(SBK) **Battledome** *1:00* CC
(STR) **Wild On** *1:00*
(SV) **Legends of Motorsport**
(TEL) **Ivanhoe**
(TLA) **Cheers**
(TSN) **Off the Record**
(TV5) **Dimanche midi Amar** *1:00*
(V) **Family Crucible**
(WPX) **MOVIE** – Drama *2:00* ★★★ ***Jacknife*** (1989) A Vietnam veteran falls for the sister of a fellow soldier who has not come to terms with the war. Robert De Niro, Ed Harris. 949763
(WTN) **Keeping Mum**
(YTV) **Rocky & Bullwinkle** CC

3:05

(3) **Tonight Show With Jay Leno** *1:00*
(4) **Dr. Joy Browne** *1:00* CC
(5) **Up to the Minute** *1:25* CC
(8) **Up to the Minute** *1:30*
(9) **World News Now** *1:25* CC
(10) **Late Night With Conan O'Brien** *1:00* CC
(13) **World News Now** *1:55*

3:15

(SE) **CINÉMA** – Comédie *1:45* ★★★ ***La Ballade de l'amour*** (Aus.; 1996) Miranda Otto, Rebecca Frith.

3:30

(29) **Mad About You** CC
(56) **Back to Back**
(62) **Up to the Minute** *2:00* CC
(CNN) **Crossfire**
(COM) **New Red Green**
(FN) **In Food Today**
(H&G) **Design for Living**
(LIF) **What's For Dinner?**
(MMI) **MuchMore Videoflow** *1:30*
(MP) **Génétique**
(RDI) **Journal de l'Ontario**
(SPC) **Babylon 5** *1:00* CC
(TEL) **Blazing Dragons** CC
(TLA) **The Nanny** CC
(TSN) **NHLPA: Be a Player!**
(V) **Skylight**
(WTN) **Coronation Street** 507522
(YTV) **Woody Woodpecker** CC

3:35

(7) **World News Now** *:55* CC

4AM

(29) **Forgive or Forget** *1:00* CC
(31) **Star Trek: Deep Space Nine** *1:00* CC
(56) **Black 47 With The Trinity Irish Dancers** *1:00*
(A&E) **MOVIE** – Drama *2:00* ***Shooting Stars*** (Made for TV; 1983) Two TV detectives fired from their show try their luck as real-life private eyes. Billy Dee Williams, Parker Stevenson. 956541
(BET) **Success-n-Life** – Religion *1:00*
(CD) **Les Plus Belles Routes du monde** *1:00*
(CLT) **Tribal Journeys**
(CMT) **After Hours** *2:00*
(CNN) **News**
(COM) **Open Mike With Mike Bullard** *1:00* CC
(DIS) **Kingdoms of Survival** *1:00* CC
(FN) **East Meets West**
(GLF) **Golf Central**
(H&G) **This Small Space**
(HIS) **Royal Secrets**
(LIF) **Jack Hanna's Animal Adventures**
(MNI) **Arli$$** Arliss goes to the table with a curmudgeonly ball-team owner. CC
(MP) **Clip** *3:00*
(NW) **Newslink** CC
(OLN) **Great Outdoorsman**
(PRI) **What On Earth** CC
(RDI) **Téléjournal** CC
(RDS) **Lutte WCW** *2:00*
(ROB) **Money Line** *1:00*
(SBK) **Hangin' with Mr. Cooper** *1:00* CC
(STR) **Behind the Scenes**
(TBS) **CHiPs** *1:00*
(TEL) **Fireball XL5**
(TSN) **Bodybuilding** *1:00* Highlights of the 1999 Canadian Championships.
(TV5) **Journal de TV5**
(V) **Arts Express**
(WGN) **Hawaii Five-O** *1:00* CC
(WTN) **Sisters** *1:00*
(YTV) **Peter Pan** CC

4:05

(3) **Late Night With Conan O'Brien** *:55*
(10) **This Old House**

4:15

(TV5) **TV5 questions**

WANT TO WRITE TO PBS? You can reach the network at 1320 Braddock Place, Alexandria, Va. 22314.

4:30

(4) **Early Today** CC
(5) **CBS News** CC
(7) (9) **ABC News** CC
(65) **CHUM FM 30** *1:00*
(CLT) **Future Quest**
(CNN) **Newsroom** CC
(FN) **Chef Du Jour**
(GLF) **Golf Channel Academy**
(H&G) **Room for Change**
(HIS) **Mansion: Great Houses of Europe**
(LIF) **National Geographic**
(MNI) **MOVIE** – Suspense *1:30* ***Stolen Heart*** (Can.; 1997) A trio of kidnappers abduct a rehab-clinic owner's daughter. Lisa Ryder, James Gatto. 960725 CC
(NW) **counterSpin** CC
(OLN) **Extremists**
(PIX) **MOVIE** – Science Fiction *1:30* ★ ***Trog*** (Brit.; 1970) Joan Crawford, Michael Gough. 187725
(PRI) **Guerilla Gardener** CC
(RDI) **Le Point** CC
(SPC) **Star Trek: Deep Space Nine** *1:00* CC
(STR) **Uncut**
(TEL) **Bad Dog**
(TV5) **Pyramide**
(V) **Skylight**
(YTV) **Hey Arnold** CC

4:35

(8) **CBS News**
(10) **Early Today** CC

4:40

(60) **Nitelife**

4:45

(BVO) **Bravo!news**

4:55

(60) **Commentary**

Wednesday

Program grid is on page 124

Morning

5 AM

2 6 **Creflo A. Dollar Jr.**
3 **News** *2:00*
4 7 9 **News** *2:00* CC
5 WPX **News** *1:00* CC
7 **Roseanne Show** *1:00*
8 **Sunrise Live** *2:00*
10 **First Business** CC
13 **ABC News** CC
29 **Taxi**
31 **The Nanny** CC
50 **Sheperd's Chapel** *1:00*
56 **Smile Pretty** *1:00*
68 **Taxi** CC
BET **Mack & Brenda Timberlakes** – Religion
BVO **Avengers** *1:00*
CD **Sol en spectacle** *1:00*
CLT **Introduction to Psychology** *2:30*
CNB **Today's Business** *2:00* CC
CNN **Ahead of the Curve** *2:00*
COM **Larry Sanders** CC
DIS **Forbidden Places** *1:00* For details, see Tuesday's Close Up. CC
H&G **Gardener's Journal**
HIS **Crusade in Europe**
LIF **Nature Walk**
MM+ **MuchMore Videoflow** *5:00*
NW **Sense of History**
OLN **Wildlife Adventures** *1:00*
PRI **Next Line** CC
RDI **Journal de l'Atlantique**
ROB **Biz Buzz**
SE **CINÉMA** – Fantaisie *2:00* ★★ ***Petit Papa Noël*** (É.-U.; 1998) Michael Keaton, Kelly Preston. 349218
STR **In Focus** *1:00*
TBS **Good Times**
TEL **Ace Ventura, Pet Detective**
TLA **MOVIE** – Drama *2:00* ***Dangerous Passion*** (Made for TV; 1990) A security expert working for a crime lord becomes a marked man after falling for the mobster's wife. Carl Weathers, Billy Dee Williams.
TSN **Caribbean Workout**
TV5 **Des chiffres et des lettres**
V **Working TV**
WGN **Matlock** *1:00* CC
WTN **Rhoda**
YTV **Dragonball Z** CC

5:25

SHO **Tracey Ullman Show**

5:30

2 6 **Kenneth Copeland**
10 **News** *1:30* CC
11 **James Robison**
13 **News** *1:30*
29 31 **Grace Under Fire** CC
60 **Joyce Meyer**
62 68 **First Business** CC
65 **The Originals**
BET **Creflo A. Dollar Jr.** – Religion
COM **Canadian Comedy Shorts**
H&G **Kitty Bartholomew: You're Home**
HIS **The Rat Patrol**
LIF **Great Outdoorsman**
NW **Business News: Early Edition** CC
PRI **New Liar's Club** CC
RDI **Monde ce matin**
ROB **Dave Chalk Computer Show**
SPC **Twilight Zone** CC
TBS **Gilligan's Island**
TEL **Dog City**
TSN **Fitness Kick**
TV5 **100% Question**
V **It's a New Day**
WTN **Mary Tyler Moore**
YTV **Monster Rancher** CC

5:55

5 **News** *:35* CC
SHO **Tracey Ullman Show**

6 AM

2 6 **Blue Rainbow** CC
5 **This Morning** *1:00* CC
7 **CBS News** CC
10 40 **Salut, bonjour!** *3:00*
11 **News**
11 **Morning Market** *2:00*
12 65 **Body Tech**
13 **News** CC
TVO **Polka Dot Door**
16 **Classical Stretch**
31 **Kenneth Copeland**
50 **ABC News** *1:00* CC
56 **Digital Divide** *1:00*
60 **Telejornal** CC
68 **Monster Rancher** CC
A&E **Simon & Simon** *1:00*
BET **Marilyn Hickey** – Religion
BVO **Performances**
CD **Contact animal** *1:00*
CMT **CMT Star Horoscope**
COM **Open Mike With Mike Bullard** *1:00* CC
DIS **Sea, The Last Frontier** CC
FAM **Hello, Mrs. Cherrywinkle** CC
GLF **Golf Channel Academy** *1:00*
H&G **Kitchens and Bathrooms**
HIS **Century of Warfare** *1:00*
LIF **Weddings**
MM **Frenchkiss**
MN1 **MOVIE** – Drama *1:45* ★★★ ***The Truman Show*** (1998) A man leading an ideal life discovers his entire reality is a top-rated television show. Jim Carrey, Ed Harris. CC
net **sportscentral AM** *6:30*
NW **NW Today** CC
OLN **Cottage Country**
PIX **MOVIE** – Drama *1:55* ★★★ ***The Lucky Star*** (Can.; 1980) Louise Fletcher, Rod Steiger. CC
PRI **That's Boating** CC
RDI **Matin express** *3:00*
RDS **Aérobique**
ROB **Day Watch This Morning** *2:00*
SBK **Creflo A. Dollar Jr.**
SPC **Highlander: The Series** *1:00*
STR **Best of City Lights**
TBS **Coach**
TEL **Triplets**
TFO **Albums**
TLC **Mother Nature**
TRE **Care Bears**
TSN **Sportsdesk** *6:00* CC
TV5 **Idées lumière**
V **It's a New Day**
WPX **Sailor Moon**
WTN **Everyday Workout** CC
YTV **Kitty Cats** CC

6:15

TFO **Léo et Popi**

6:25

SHO **Dick Spanner**

6:30

2 6 **Tell-A-Tale Town** CC
4 6 11 **CBC Morning News** *2:00*
5 **Riseup Ottawa** *2:30*
7 **News**
9 32 **Bande à Dingo** CC
12 13 **Canada AM** *2:30* CC
TVO **Join In!**
16 **Body Electric**
29 **Monster Rancher**
31 **Monster Rancher** CC
49 **Pokémon** – Enfants
57 **Bloomberg Morning News**
60 **Studio Aperto** CC
62 **CBS News** CC
65 **Breakfast Television** *2:30* CC
68 **Jumanji** CC
BET **Kenneth Copeland** – Religion
BVO **Literati**
CMT **CMT Morning** *3:00*
DIS **Sea, The Last Frontier** CC
FAM **Busy World of Richard Scarry** CC

(H&G) Let's Build
(LIF) Healthwatch Television
(MM) Spotlight: Backstreet Boys, Pt. 2
(NW) CBC Morning News *2:30* CC
(OLN) RV Adventures
(PRI) On Top of the World Too CC
(RDS) Sports 30 Mag *2:00* CC
(SBK) Benny Hinn
(STR) Best of Ooh La! La!
(TBS) Family Ties
(TEL) Space Goofs
(TFO) Les Wombles
(TLC) Salty's Lighthouse
(TRE) Ants In Your Pants
(TV5) Télématin *2:00*
(V) Awakening Hour
(WGN) Life in the Word
(WPX) Dragon Ball
(WTN) Bella
(YTV) Once Upon A Hamster CC

6:45

(TFO) Astro ferme

7AM

2 6 Funny Bones CC
3 4 10 Today *2:00* CC
5 7 8 62 Early Show *2:00* CC
7 9 13 50 Good Morning America *2:00* CC
9 32 Matin express *2:00*
(TVO) Noddy
16 Bloomberg Morning News
29 31 Magic School Bus CC
30 Cornemuse CC
49 La Fin du monde est à 7 heures CC
56 Ricky's Room
57 Sesame Street *1:00* CC
60 Chinese Newsline *1:00*
68 Tex Avery CC
(A&E) Classroom *1:00* CC
(BET) Living Word – Religion
(BVO) Bravo!Videos
(CD) Objectif science *1:00*
(CNB) Squawk Box *3:00* CC
(CNN) Early Edition *2:00*
(COM) Wayne & Shuster
(DIS) EXN TV CC
(FAM) Franklin CC
(GLF) Golf Central *3:00*
(H&G) Cottage Life
(HIS) Front Page Challenge
(LCF) Cool heures *4:00*
(LIF) Canadian Living Television
(MM) MuchMegaHits
(MP) Clip *2:00*
(OLN) Real Fishing
(PRI) Bynon *1:00* CC
(SBK) Disney's Recess
(SE) Lapins crétins
(SHO) Tarzan CC
(SPC) Ray Bradbury Theater
(STR) E! True Hollywood Story *1:00*
(SV) Motorcyclist
(TBS) Saved by the Bell
(TEL) Tom and Jerry Kids
(TFO) Bus magique
(TLA) News *1:00* CC
(TLC) Pappyland
(TRE) Little Star
(V) John Hagee Today
(WGN) Dr. James Scudder
(WPX) Pokémon
(WTN) Bonnie Stern Entertains CC
(YTV) Panda Bear Daycare CC

7:15

(YTV) Ruffus the Dog CC

7:20

(SE) Z'oiseaux

7:30

2 6 New Addams Family CC
(TVO) Blues Clues
16 Theodore Tugboat CC
29 31 68 Starship Troopers CC
30 Macaroni tout garni CC
49 Bibi et Geneviève
56 Arthur CC
(BET) Bill Winston – Religion
(BVO) Originals in Art CC
(CLT) The Academy
(COM) Carol Burnett and Friends
(DIS) Adventure Quest
(FAM) Goof Troop CC
(H&G) Just Ask Jon Eakes
(HIS) Olympica
(LIF) Foodessence
(MM) MuchOnDemand
(OLN) Fish On
(SBK) Disney's Sabrina
(SHO) Katts & Dog CC
(SPC) Doctor Who (BW)
(SV) American Thunder
(TBS) Saved by the Bell
(TEL) Pippi Longstocking
(TFO) Picoli, Lirabo et les autres
(TLC) Jay Jay the Jet Plane
(TRE) Crazy Quilt
(V) Benny Hinn
(WGN) Kenneth Copeland CC
(WPX) Histeria!
(WTN) The Decorating Challenge
(YTV) Batman CC

7:40

(SE) Pocahontas

7:45

(MN1) MOVIE – Comedy *1:45* ★ ***Senseless*** (1998) A college student's senses are heightened to astronomical proportions. Marlon Wayans, David Spade. CC
(TFO) Grenier de Bisou

7:55

(TVO) Bananas in Pyjamas
(PIX) MOVIE – Suspense *1:35* ★★ ***Frogs*** (1972) Ray Milland, Sam Elliott.

8AM

2 6 Popular Mechanics for Kids CC
10 Movie Show
(TVO) Teletubbies
16 Teletubbies CC
29 Mummies Alive
30 Teletubbies
31 68 Mummies Alive CC
49 110%
56 Puzzle Place CC
57 Barney & Friends CC
60 Hora H *1:00*
(A&E) Northern Exposure *1:00* CC
(BET) Amazing Facts – Religion
(BVO) Peter Appleyard Presents
(CD) La Grande Aventure du ski *1:00*
(CLT) Finite Math *2:30*

TV GUIDE

At Your Service

Occasionally, we make our subscriber list available to carefully screened companies whose products and services might be of interest to our subscribers. If you prefer to have your name removed from this list and not receive these mailings, write to us at the address below. Please include a current mailing label to help us locate your file quickly.

Write to: *Subscription Service, TV Guide,*
P.O. Box 702, Markham Station, Markham, Ont. L6B 1A3

Wednesday

Program grid is on page 124

(COM) Whose Line Is It Anyway?
(DIS) Kids@discovery CC
(FAM) Adventures of the Gummi Bears CC
(H&G) Gardener's Journal
(HIS) The Campbells
(LIF) Resourceful Renovator
(MM) NewMusic CC
(OLN) Complete Angler
(PRI) What On Earth CC
(ROB) Before Hours *1:30*
(SBK) Disney's Recess CC
(SHO) Neon Rider *1:00* CC
(SPC) Quantum Leap *1:00*
(STR) Best of MovieTelevision
(SV) MotorWeek CC
(TBS) Family Matters
(TEL) Bad Dog
(TFO) Papi Bonheur
(TLA) Judge Mills Lane CC
(TLC) Skinnamarink TV
(TRE) Little Bear CC
(V) Daily Mass
(WGN) Wayans Bros. CC
(WPX) Full House CC
(WTN) Her Money CC
(YTV) Flintstones CC

8:10

(SE) CINÉMA – Science-fiction *2:20* ★★ ***Sphère*** (É.-U.; 1998) Dustin Hoffman, Sharon Stone. CC

8:25

(TVO) Animal Numbers

8:30

2 6 Care Bears CC
4 6 CBC Playground *2:00*
11 James Robison
11 Chef Pasquale
(TVO) Elliot Moose
16 Arthur CC
29 Tex Avery
30 Monde de David le gnome
31 Boy Meets World CC
49 Cardio, Tae Boxe
56 Teletubbies CC
57 Mister Rogers CC
68 Extreme Ghostbusters CC
(BET) Peter Popoff – Religion
(BVO) Authors
(COM) Win Ben Stein's Money
(DIS) Nature Nut CC
(FAM) PB & J Otter CC
(H&G) Kitty Bartholomew: You're Home
(HIS) The Way We Were CC
(LIF) Three Perfect Days
(MM) Pop-Up Video *1:00*
(OLN) Powerboat TV
(PRI) Guerilla Gardener CC
(RDS) Aérobique
(SBK) Disney's Doug CC
(STR) Hollywood Babylon
(SV) Auto Week
(TBS) A Different World
(TEL) Caillou CC
(TFO) Petit Basile
(TLA) News CC
(TLC) Big Garage
(TRE) St. Bear's Dolls Hospital
(TV5) Les Zaps
(V) Breakthrough with Rod Parsley
(WGN) The Parent 'Hood CC
(WPX) Cosby Show
(WTN) A Repair to Remember CC
(YTV) Rupert CC

8:45

(TFO) Gouaches
(TRE) Pirates

8:55

(TVO) P.B. Bear and Friends

9AM

2 6 Amnesty International *1:00* CC
3 Later Today *1:00* CC
4 13 65 Maury Povich *1:00* CC
5 Adventures of Very Roger
5 Donny & Marie *1:00*
7 7 9 10 13 Regis & Kathie Lee *1:00* CC
8 Sally Jessy Raphael *1:00*
9 32 3 mousquetaires *1:00*
10 40 Bla bla bla *1:00*
11 CBC Playground *1:30*
11 Roseanne Show *1:00* CC
12 Body Tech
(TVO) Zoboomafoo
16 56 Sesame Street *1:00* CC
29 Forgive or Forget *1:00* CC
30 In Italiano
49 Fils à papa *1:00*
50 People's Court *1:00* CC
57 Teletubbies CC
60 Judge Mills Lane CC
62 Judge Mills Lane *1:00*
(A&E) Night Court
(APT) Best of Takuginai
(BET) All *1:00*
(BVO) Look Who's Here
(CD) Biographies: Buzz Beurling *1:00*
(CNN) News *2:00* CC
(COM) Just for Laughs
(DIS) @discovery.ca *1:00* CC
(FAM) Babar CC
(H&G) Carol Duvall
(HIS) Sketches of Our Town
(LIF) Life With Pets
(MP) Vox Pop
(NW) NW Today CC
(OLN) Ultimate Adventure *1:00*
(PRI) Distant Roads CC
(RDI) Monde ce matin
(RDS) Karaté
(SBK) Screen Gems *1:00*
(SHO) Heartbreak High *1:00* 977386
(SPC) War of the Worlds: The Second Invasion *1:00*
(STR) E! News Daily
(TBS) Little House on the Prairie *1:00*
(TEL) Paddington Bear CC
(TFO) Elliot
(TLA) News *3:00* CC
(TLC) Bingo & Molly
(TNN) Dukes of Hazzard *1:00* CC
(TRE) Care Bears
(TV5) Zig zag café *1:00*
(V) James Robison
(WGN) Family Matters CC
(WPX) Jerry Springer *1:00*
(WTN) Everyday Workout CC
(YTV) Bananas in Pyjamas CC

9:25

(TVO) Animal Alphabet
(FAM) Nilus the Sandman CC

9:30

5 Body Tech
12 Today's Cooking
(TVO) William's Wish Wellingtons
30 In Italiano
31 Home Improvement CC
57 Big Comfy Couch
60 Divorce Court
68 Sister, Sister CC
(A&E) Night Court
(APT) Indian Legends
(BVO) Telescope
(CMT) CMT Star Horoscope
(COM) Comedy at Club 54
(FN) Cooking Live! *1:00*
(H&G) Sew Perfect
(HIS) It Seems Like Yesterday CC
(LIF) Good Dog!
(MM) Classic Muchmegahits
(MNT) MOVIE – Drama *2:15* ★★ ***The Red Violin*** (Can.; Italian; 1998) Several vignettes trace the "life" and history of a precious violin. Samuel L. Jackson, Don McKellar. CC
(MP) Interfax
(NW) counterSpin CC
(PIX) MOVIE – Drama *2:00* ★★★ ***Oklahoma Crude*** (1973) Faye Dunaway, George C. Scott. 188893
(PRI) Canadian Travel Show CC
(RDI) Le Point CC
(RDS) Taekwon-Do *1:00*
(ROB) Day Watch This Morning *2:30*

(STR) F.Y.E!
(SV) Car & Track
(TEL) Triplets
(TFO) Amis de Sésame
(TLC) Salty's Lighthouse
(TRE) Blues Clues
(V) Kenneth Copeland
(WGN) Family Matters CC
(WTN) I Love Lucy BW
(YTV) Big Comfy Couch CC

9:35

(TVO) Polka Dot Shorts

9:45

(TVO) My Zoo

9:50

(TVO) Thomas the Tank Engine and Friends
(FAM) Katie & Orbie CC

10AM

2 6 Foster Parents Plan CC
3 Sally Jessy Raphael *1:00*
4 31 Jerry Springer *1:00*
5 Breaker High CC
5 13 The Martin Short Show *1:00*
7 The Nanny
7 Martha Stewart Living *1:00* CC
8 Leeza *1:00*
9 32 Liza *1:00*
9 11 Rosie O'Donnell *1:00* CC
10 40 Maman Dion – Cuisine
10 People's Court *1:00* CC
12 Travel Travel CC
13 Vicki Gabereau *1:00* CC
(TVO) Magic Adventures of Mumfie
16 56 Mister Rogers CC
29 Dr. Joy Browne *1:00*
30 Gestion de la croissance d'une PME *1:00*
49 Directement Louise *1:00*
50 Judge Greg Mathis *1:00* CC
57 Pappyland CC
60 Montel Williams *1:00* CC
62 Guiding Light *1:00* CC
65 Cityline *1:00*
68 Judge Mills Lane CC
(A&E) Murder, She Wrote *1:00* CC
(APT) Haa Shagoon
(BET) Morning Moves *2:00*
(BVO) Impressions – Docudrama *:50*
(CD) CINÉMA – Comédie musicale *2:00* ★★ ***Trois places pour le 26*** (Fr.; 1988) Yves Montand, Mathilda May.
(CMT) CMT Songbook *1:00*
(CNB) Market Watch *2:00* CC
(COM) SCTV
(DIS) Harrowsmith Country Life CC
(GLF) The Year in Golf *1:00*
(H&G) Design for Living
(HIS) Sketches of Our Town
(LIF) Foodessence
(MM) Videoflow *1:30*
(MM+) MuchMore with... Sarah McLachlan
(MP) Clip *1:30*
(NW) CBC Morning Extra CC
(OLN) Aquanauts
(PRI) Next Line CC
(RDI) Atlantique en direct *1:30*
(SBK) Living Single CC
(SHO) A Country Practice *1:00*
(SPC) Star Trek *1:00*
(STR) Best of FashionTelevision
(SV) Marine Voyager
(TBS) Little House on the Prairie *1:00*
(TEL) Raccoons CC
(TFO) T'choupi et Doudou
(TLC) Big Garage
(TNN) Alice CC
(TRE) It's itsy bitsy Time *1:00*
(TV5) Journal de TV5
(V) Skylight
(WGN) Knight Rider *1:00*
(WPX) Judge Mathis *1:00*
(WTN) Mind, Body & Spirit CC
(YTV) Kitty Cats CC

10:10

(TVO) Tots TV

10:15

(FAM) Billy the Cat CC
(MM+) MuchMore Videoflow *:45*
(TFO) Timbooktoo
(TV5) TV5 questions

10:20

(TVO) Elliot Moose Costumed Shorts

10:25

(TVO) Mighty Machines

10:30

2 6 100 Huntley Street *1:00* CC
4 6 11 Mr. Dressup
5 Best of MovieTelevision
7 Hollywood Squares
10 40 Saisons de Clodine
12 New World Wine Tour
(TVO) Teletubbies
16 Puzzle Place CC
56 57 Zoboomafoo CC
68 Judge Joe Brown CC
(APT) Sharing Circle
(CLT) The Academy
(COM) WKRP in Cincinnati
(DIS) Harrowsmith Country Life CC
(FN) Taste
(H&G) Interiors by Design
(HIS) Scattering of Seeds CC
(LIF) What's For Dinner?
(NW) Health Matters CC
(OLN) Outdoor Journal
(PRI) New Liar's Club CC
(RDS) Tennis de table *1:00*
(SBK) In the House CC
(SE) CINÉMA – Animation *1:25* ★★ ***Fourmiz*** (É.-U.; 1998)
(STR) In Focus *1:00*
(SV) Auto Rally Racing
(TEL) Animal Crackers CC
(TFO) Les Wombles
(TLC) Jay Jay the Jet Plane
(TNN) The Real McCoys BW
(TV5) 100% Question
(V) Holy Land, Holy People
(WTN) At Home with Herbs CC
(YTV) Anthony Ant CC

10:45

(FAM) Busy World of Richard Scarry CC
(TFO) Astro ferme

10:50

(BVO) Bravo!news

10:55

(TVO) Animal Numbers

11AM

3 Maury Povich *1:00* CC
4 6 Sesame Park
4 10 Later Today *1:00* CC
5 Dream Maker *1:00* CC
5 7 8 11 11 62 Price Is Right *1:00* CC
7 9 13 50 The View *1:00* CC
9 32 Vraie Vie *1:00*
10 40 Aimer 74034/441251
12 Graham Kerr's Gathering Place *1:00*
13 Dini *1:00* CC
(TVO) Elliot Moose Animated Shorts
16 56 Barney & Friends CC
29 Judge Mills Lane
30 Intervention auprès des personnes âgées atteintes de déficits cognitifs *1:00*
31 Ricki Lake *1:00* CC
57 Dragon Tales CC
60 Jenny Jones *1:00* CC
65 Star Trek: The Next Generation *1:00* CC
68 Change of Heart CC
(A&E) Magnum, P.I. *1:00* CC
(APT) Qimaivvik
(BVO) Spoken Art *1:00* CC
(CLT) Sail TV
(CMT) Top 12 People's Choice *1:00*
(CNN) In the Money *1:00*
(COM) Saturday Night Live *1:00*
(DIS) Profiles of Nature *1:00* CC
(FN) Pick Of The Day

(GLF) **Challenge Golf** *1:00*
(H&G) **Extreme Homes**
(HIS) **Untouchables** *1:00*
(LCF) **Michatmichien**
(LIF) **Images**
(MM+) **Rock & Roll Jeopardy!**
(NW) **Business News Live** *1:00*
(OLN) **Cottage Country**
(PRI) **Company's Coming** CC
(SBK) **Forgive or Forget** *1:00*
(SHO) **E.N.G.** *1:00* CC
(SPC) **Highlander: The Series** *1:00*
(SV) **Planes of Fame** *1:00*
(TBS) **Mama's Family**
(TEL) **Rescue Heroes** CC
(TFO) **Papi Bonheur**
(TLC) **Bingo**
(TNN) **Dallas** *1:00* CC
(TRE) **Bear in the Big Blue House**
(TV5) **Si j'ose écrire** *1:00*
(V) **Last of the Summer Wine**
(WGN) **Matlock** *1:00* CC
(WPX) **Jerry Springer** *1:00*
(WTN) **Spiritual Journey**
(YTV) **Panda Bear Daycare** CC

11:05

(TVO) **Polka Dot Shorts**

11:10

(FAM) **Art Attack**

11:15

(TVO) **Fireman Sam**
(YTV) **Ruffus the Dog** CC

11:25

(TVO) **Adventures of Spot**

11:30

2 6 **World Vision** CC
4 6 **Raccoons**
10 40 **Coup de chapeau** CC
(TVO) **Country Mouse and City Mouse**
16 56 **Dragon Tales** CC
29 **Judge Mills Lane**
57 **Reading Rainbow** CC
68 **Change of Heart** CC
(APT) **Window on Nunavik**
(CLT) **Full Motion Fitness**
(FAM) **Out of the Box**
(FN) **In Food Today**
(H&G) **At the Auction**
(LCF) **Les Razmoket** CC
(LIF) **Weddings**
(MM) **Frenchkiss**
(MM+) **Pop-Up Video**
(MP) **Génétique**
(OLN) **RV Adventures**
(PIX) **MOVIE** – Action *1:45* ★★ ***Hostile Takeover*** (Can.; 1989) David Warner, Michael Ironside. CC
(PRI) **Wok with Yan** CC
(RDI) **Le Québec en direct**
(RDS) **Québec courses**
(STR) **Q & E!**
(TBS) **Mama's Family**
(TEL) **Magic School Bus**
(TFO) **Grenier de Bisou**
(TLC) **Skinnamarink TV**
(TRE) **Teletubbies**
(V) **Spiritual Literacy**
(WTN) **You, Me & the Kids** CC
(YTV) **Magic School Bus** CC

11:45

10 40 **TVA en direct** *1:45*
(MN1) **MOVIE** – Drama *1:45* ★★★ ***Mrs. Brown*** (Brit.; 1997) Queen Victoria of England's life takes a surprising turn when she meets and befriends an outspoken Scotsman. Judi Dench, Billy Connolly. CC
(TFO) **Picoli, Lirabo et les autres**

11:55

(SE) **CINÉMA** – Drame *1:50* ★★★ ***Des dieux et des monstres*** (É.-U.; 1998) Ian McKellen, Brendan Fraser.

Afternoon

Noon

2 6 **Alfred Hitchcock Presents** CC
3 7 8 13 **News**
4 6 11 **Midday** *1:00* CC
4 5 7 9 10 65 (CNN) **News** CC
5 11 13 **News** *1:00* CC
9 32 (RDI) **Le Midi** CC
12 **Flintstones**
(TVO) **Arthur**
16 **Learn to Read**
29 **Fresh Prince of Bel-Air** CC
30 **Hartley, coeurs à vif** *1:00*
31 **Jenny Jones** *1:00* CC
49 **Les Pierrafeu**
50 **Extra** CC
56 **Teletubbies** CC
57 **G.E.D.**
60 (TLA) **Sally Jessy Raphael** *1:00*
62 **Family Feud** CC
68 **Dr. Joy Browne** *1:00* CC
(A&E) **L.A. Law** *1:00*
(APT) **Aboriginal Voices**
(BET) **BET Videolink** *1:00*
(BVO) **Canadian Brass** – Musical Drama *:50*
(CD) **Les Incorruptibles** *1:00*
(CLT) **Time to Grow**
(CMT) **Heart & Home** *3:00*
(CNB) **Power Lunch** *2:00* CC
(COM) **Open Mike With Mike Bullard** *1:00* CC
(DIS) **Lynette Jennings' Design** *1:00* CC
(FAM) **Lion King's Timon & Pumbaa**
(FN) **Cooking**
(GLF) **Golf Channel Academy**
(H&G) **Gardener's Journal**
(HIS) **The Rat Patrol**
(LCF) **Radio enfer** CC
(LIF) **Canadian Living Television**
(MM) **Videoflow** *5:00*
(MM+) **MuchMore Videoflow** *2:00*
(MN2) **MOVIE** – Drama *2:15* ★★★ ***John Grisham's 'The Rainmaker'*** (1997) Matt Damon, Danny DeVito. CC
(MN3) **MOVIE** – Drama *1:45* ***Digging to China*** (1998) Evan Rachel Wood, Kevin Bacon. CC
(MN4) **MOVIE** – Comedy *1:45* ★★ ***Can't Hardly Wait*** (1998) A teen uses a post-graduation blow-out as his opportunity to woo the girl of his dreams. Ethan Embry, Jennifer Love Hewitt. CC
(MP) **Clip** *3:00*
(NW) **NW Today** CC
(OLN) **Real Fishing**
(PRI) **I Dream of Jeannie**
(RDS) **Aérobique**
(ROB) **Day Watch at Noon** *1:00*
(SBK) **Blind Date** *1:00*
(SHO) **Madison** CC
(SPC) **Ray Bradbury Theater**
(STR) **Mysteries & Scandals**
(SV) **Air Show World** *1:00*
(TBS) **Matlock** *1:00*
(TEL) **Scooby Doo**
(TFO) **Panorama** *1:00*
(TLC) **Wedding Story**
(TNN) **Aleene's Creative Living** *1:00*
(TRE) **Ants In Your Pants**
(TSN) **Off the Record**
(TV5) **Journal de TV5**
(V) **Return of the Gods** *1:00*
(WGN) **Dream Maker** *1:00* CC
(WPX) **Judge Mills Lane**
(WTN) **Beyond Medicine** CC
(YTV) **To be announced**

12:15

(TV5) **Gourmandises**

12:25

(TV5) **Marche du siècle** *2:05*

12:30

2 6 **What's For Dinner?** CC
4 **Jeopardy!** CC
5 7 8 62 **Young and the Restless** *1:00* 466096/451164 CC
7 9 13 50 **Port Charles** 78299 CC

9 32 Détecteurs de mensonges CC
10 Extra CC
12 News CC
TVO Changing Rooms
16 57 Another Page
29 Home Improvement CC
49 Grand Journal CC
56 Sesame Street *1:00* CC
65 City Online CC
APT Invitation Nunavik *1:00*
CLT Time to Grow
CNN Burden of Proof CC
FAM Clarissa
FN The Galloping Gourmet
GLF Golf Central *1:00*
H&G Canadian Gardening
HIS Royal Secrets
LCF Schtroumpfs CC
LIF Craftscapes
net To be announced
NW Anne Petrie's Talk TV CC
OLN Fish On
PRI Bewitched
RDI Le Québec en direct *1:30*
RDS Sports 30 Mag *1:00* CC
SHO Black Stallion CC
SPC Weird Science
STR Best of StarTV
TEL Tom and Jerry Kids
TLC Reunion
TRE Little Star
TSN Caribbean Workout
WPX Judge Mills Lane
WTN Expecting a Child CC
YTV Pinky, Elmyra & the Brain CC

12:50

BVO Bravo!news

1 PM

2 3 4 6 10 Days of Our Lives *1:00* 50980/87034/24116 CC
4 6 11 Urban Peasant
5 7 9 13 50 All My Children *1:00* 24134/66454 CC
9 32 Les Soeurs Reed *1:00*
11 Black Stallion
12 13 House & Home CC
TVO More to Life *1:00*
16 Vegetarian Table
29 700 Club *1:00*
30 Improvissimo CC
31 Judge Mathis *1:00* CC
49 Sexe et confidences *1:00*
57 Destinos CC
65 MOVIE – Comedy *2:00* ★★★ ***Spottswood*** (Australian; 1992) An uncompromising management advisor is hired to sort out the fortunes of a small family business. Anthony Hopkins, Alwyn Kurts. 417201
68 Forgive or Forget *1:00*
A&E Law & Order *1:00* CC
BET Hits from the Streets *1:00*
BVO Dame Edna Kisses It Better *1:00*
CD Contact animal *1:00*
CLT Human Geography
CNN News *2:00* CC
COM Wayne & Shuster
DIS @discovery.ca *1:00* CC
FAM Little Lulu CC
FN Michael's Place
H&G Kitty Bartholomew: You're Home
HIS MOVIE – Drama *2:00* ★★ ***Sergeant Ryker*** (1968) An American soldier defends his honor after he's court-martialled during the Korean War. Lee Marvin, Bradford Dillman.
LCF Tibère et la maison bleue
LIF What's For Dinner?
net Shelly's Fit Effect
NW NW Today CC
OLN Complete Angler
PRI All in the Family
ROB Market Coverage *1:00*
SBK Ricki Lake *1:00* CC
SHO Forever Knight *1:00* CC
SPC Alfred Hitchcock Presents A man teeters on a highrise ledge flashing back to the events that led to his decision to commit suicide.
STR Uncut
SV Powerboating *1:00* Competition Offshore event, from Parker Enduro.
TBS Hunter *1:00*
TEL Caillou CC
TFO CINÉMA – Comédie dramatique *1:30* ★★ ***100% Arabica*** (Fr.; Belge; 1997) Khaled, Cheb Mami.
TLA Sally Jessy Raphael *1:00* CC
TLC Dating Story
TNN Waltons *1:00* CC
TRE Crazy Quilt
TSN Fitness Kick
V Family Crucible
WGN News *1:00*
WPX Change of Heart
WTN Bonnie Stern Cooks CC
YTV Maisy

1:05

YTV Wildlife

1:10

YTV Mopatops Shop

1:15

PIX MOVIE – Action *2:10* ★★★ ***Firefox*** (1982) Clint Eastwood, Freddie Jones.

1:20

YTV Jellabies

1:25

YTV nanalan'

1:30

4 6 11 Pamela Wallin
5 7 8 12 13 62 Bold and the Beautiful 24170/24198/53980/91164 CC
10 40 Boutique TVA *1:00*
11 Mysterious Island CC
16 Scheewe Art Workshop
30 1045, rue des Parlementaires
56 Reading Rainbow CC
57 Chefs of Cucina Amore CC
60 South Asian Veggie Table
APT First Film Series *1:00*
CLT Public Policy Forum
COM Carol Burnett and Friends
FAM Franklin CC
FN Chef Du Jour
GLF Tournament Highlights
H&G One House, Two Looks
LCF Pin-pon
LIF Foodessence
MN1 MOVIE – Science Fiction *2:00* ★★★ ***Gattaca*** (1997) A genetically inferior man switches identities with a bitter overachiever. Ethan Hawke, Uma Thurman. 160201 CC
net Ice Time With Debbi Wilkes
NW Dayside CC
OLN Powerboat TV
PRI All in the Family
RDS Billard *1:30*
SPC Batman
STR Hollywood Babylon
TEL Paddington Bear CC
TLC Dating Story
TRE Iris, the Happy Professor
TSN Billiards *1:00* Ultimate 9-Ball Challenge, from Orlando, Fla.
V Skylight
WPX Real TV
WTN Birds of a Feather
YTV Country Mouse and City Mouse CC

1:45

MN3 MOVIE – Drama *1:45* ★★★ ***The Truman Show*** (1998) Jim Carrey, Ed Harris. CC
MN4 MOVIE – Drama *2:15* ★★ ***The Red Violin*** (Can.; Italian; 1998) Samuel L. Jackson, Don McKellar. CC
SE CINÉMA – Comédie *1:40* ***Boy Meets Girl*** (Can.; 1998) Sean Astin, Emily Hampshire.

Wednesday

Program grid is on page 124

2PM

2 6 **World Vision** *1:00*
3 10 12 13 **Passions** *1:00* 55562/97812/80893 CC
4 6 **North of 60** *1:00* CC
4 **The Ainsley Harriott Show** *1:00* CC
5 **Cityline** *1:00*
5 7 8 11 62 **As the World Turns** *1:00* 66928/51096/99270 CC
7 9 13 50 **One Life to Live** *1:00* 19742 CC
9 32 **Trajectoires** CC
11 **Chef Pasquale**
TVO **Spilled Milk**
16 **Sewing With Nancy**
30 **Quebec School Television** *1:00* CC
49 **CINÉMA** – Science-fiction *2:00* ***Du pareil au même*** (Téléfilm; 1993) C. Thomas Howell, Lisa Zane. 954218
56 **Wishbone** CC
57 **Best of the Joy of Painting** CC
60 **TV Ceylon**
A&E **Northern Exposure** *1:00* CC
BET **Jam Zone** *2:00*
BVO **MOVIE** – Dramatization *2:00* ★★★ ***The Benny Goodman Story*** (1955) A Hollywood biopic of the swinging clarinet ace's rise to fame from childhood to his 1938 Carnegie Hall Jazz Concert triumph. Steve Allen, Donna Reed. 913096
CD **CINÉMA** – Drame *2:00* ★★ ***Pour Sacha*** (Fr.; 1991) Sophie Marceau, Richard Berry.
CLT **Cool Tech**
CNB **Street Signs** *2:00* CC
COM **Whose Line Is It Anyway?**
DIS **Beyond 2000** *1:00*
FAM **Art Attack**
FN **Cooking Live Primetime** *1:00*
H&G **Carol Duvall**
LCF **Lapoisse et Jobard** CC
LIF **Martha Stewart Living** *1:00*
MM+ **Classic Albums** *1:00* Bob Marley's "Catch a Fire" album.
net **Figure Skating** *1:30* ISU Grand Prix Cup of Russia.
NW **Absolutely Canadian** *1:00* CC
OLN **Ultimate Adventure** *1:00*
PRI **Murder, She Wrote** *1:00*
RDI **Ontario en direct** *1:00*
ROB **Day Watch** *2:30*
SBK **Leeza** *1:00*
SHO **Once a Thief** *1:00* CC
SPC **American Gothic** *1:00* CC
STR **Behind the Scenes**
SV **Powerboating** UIM Grand Prix of Sardinia.
TBS **MOVIE** – Thriller *2:05* ★★ ***Tainted Blood*** (Made for TV; 1993) A writer puts her life in danger. Raquel Welch, Joan Van Ark.
TEL **Triplets**
TLA **Judge Mills Lane** CC
TLC **Baby Story**
TNN **Dukes of Hazzard** *1:00* CC
TRE **St. Bear's Dolls Hospital**
V **Up On the Roof**
WGN **MacGyver** *1:00*
WPX **Dream Maker** *1:00*
WTN **Is It Legal?**
YTV **Spider**

2:05

YTV **Kipper**

2:15

MN2 **MOVIE** – Comedy *1:45* ★ ***Senseless*** (1998) Marlon Wayans, David Spade. CC
TRE **Pirates**
YTV **Crayon Box**

2:30

9 32 **Babar**
10 40 **Feux de l'amour** *1:00* 722265/611265
11 **Table for Two**
TVO **Your Health**
16 **Debbie Travis' Painted House**
56 57 **Wimzie's House** CC
60 **Wai Wai Wide**
68 **Magic School Bus** CC
APT **Best of Takuginai**
CLT **Money Machine**
COM **Win Ben Stein's Money**
FAM **Darkwing Duck** CC
H&G **Sew Perfect**
LCF **Zigotos** CC
STR **Celebrity Profile** *1:00*
SV **Roaring Glory Warbirds**
TEL **Patrol**
TFO **Déclic! Le magazine**
TLA **Judge Mills Lane** CC
TLC **Baby Story**
TRE **Little Bear** CC
TSN **Billiards** Canadian Classics Eight-Ball Open.
TV5 **Journal de France 2** CC
V **James Robison**
WTN **Coronation Street** 76522
YTV **Kipper**

3PM

2 6 7 9 13 50 **General Hospital** *1:00* 4639/33763/55909 CC
3 4 **Jenny Jones** *1:00* CC
4 6 **Coronation Street** Rita can't conceal her sadness when the Kabin is put up for sale. 2522/79096
5 **Breaker High** CC
5 7 8 11 **Guiding Light** *1:00* 92003/37589/73305 CC
9 32 **Histoires de peluches**
10 **Divorce Court** CC
11 **Comedy Kitchen**
12 **Rosie O'Donnell** *1:00* CC
13 **The View** *1:00* CC
TVO **Entrée to Asia**
16 **Wimzie's House** CC
29 31 68 **Monster Rancher** CC
30 **Le Présent du passé** *1:00*
56 **Noddy** CC
57 **Kidsongs** CC
60 **Amore Gitano** *1:00* 707454
62 **Judge Judy**
65 **Cityline** *1:00*
A&E **Night Court**
APT **Nunavut**
CLT **Help TV** *1:00*
CMT **Heart & Home** *2:00*
CNN **Talkback Live!** *1:00* CC
COM **Just for Laughs**
DIS **Forbidden Places** *1:00* CC
FAM **Goof Troop** CC
FN **Molto Mario**
GLF **Tournament Highlights** *1:00*
H&G **Lynette Jennings Home**
HIS **It Seems Like Yesterday** CC
LCF **Rupert**
LIF **Canadian Living Television**
MM+ **MuchMore Videoflow** *1:00*
MP **Clip** *2:00*
NW **NW Today** CC
OLN **Aquanauts**
PRI **Golden Girls**
RDI **Ouest en direct** *1:00*
RDS **Billard** Présentation des demi-finales de la Classique New York du circuit WPBA. (R)
SBK **Judge Greg Mathis** *1:00*
SHO **Water Rats** *1:00*
SPC **Babylon 5** *1:00* CC
SV **Watersports World** *1:00*
TEL **Pippi Longstocking** CC
TFO **Les Wubulous**
TLA **Dream Maker** *1:00* CC
TLC **Wedding Story**
TNN **The Real McCoys** BW
TRE **Care Bears**
TSN **100 Years of Canadian Sports** *1:00*
TV5 **Journal belge**
V **Quick Study**
WGN **Caroline in the City** CC

WEDNESDAY

$2000 for 2000

It's payout time!

Garth MacLeod of Regina, Saskatchewan won the grand prize in *TV GUIDE*'s **$2000 for 2000** Contest! And that's not all — **130** people listed below each won **$10** in weekly draws.

CONGRATULATIONS, WINNERS!

SEPTEMBER 17
1. Debora J. Harding Pickering, ON
2. John Whyte Cornwall, ON
3. Karen Reid Tillsonburg, ON
4. Kathy Krahn Altona, MB
5. Peter Arcuri Surrey, B.C.
6. Rita Worth Barrie, ON
7. Lora Girardi Coquitlam, B.C.
8. Florence Denison South Porcupine, ON
9. Adele Schwartz Montréal, QUE
10. Mrs. K. Fawcett Weston, ON

SEPTEMBER 24
1. Bryan Youngson Winnipeg, MB
2. Corey MacKay Lake Cowichan, B.C.
3. Heather Martineau Laird, SASK
4. Janice Ramirez New Westminster, B.C.
5. Ruth Hassard Abbotsford, B.C.
6. Lorna Webster Scarborough, ON
7. Jean Trudel Gatineau, QUE
8. Helen I. Bodkin Vancouver, B.C.
9. Valerie Murray Sarnia, ON
10. Marjorie Van Luven Sechelt, B.C.

OCTOBER 1
1. Stella Orless Scarborough, ON
2. U. Rancourt Azilda, ON
3. Ron Stride Surrey, B.C.
4. Geselle Y. Worobetz White Rock, B.C.
5. Samantha Vaneyck Calgary, ON
6. Victoria Nowell Chilliwack, B.C.
7. Doris E. Hutchinson Tottenham, ON
8. Kim Wilcocks Thedford, ON
9. Sue Anne Farrell Halifax, N.S.
10. Joyce McDonald Red Deer, ALTA

OCTOBER 8
1. Gerry Marsh Lincoln, N.B.
2. Mr. C. Duncan Winnipeg, MB
3. S. Henderson Oromocto, N.B.
4. Ann S. Lewis Sydney, N.S.
5. Kim McDonald London, ON
6. Norma Mackarous St. Laurent, QUE
7. M. Albert Thibodeau Edmundston, N.B.
8. Bruce Baker Kanata, ON
9. Donald Webster Charlottetown, P.E.I.
10. Julie Meldrum Gloucester, ON

OCTOBER 15
1. Evelyn Schendel Maple Ridge, B.C.
2. Anita Huisman Brampton, ON
3. Julie Foster Coquitlam, B.C.
4. K. Irving Chemainos, B.C.
5. Cindy Thompson Sarnia, ON
6. Gay Rupert New Westminster, B.C.
7. Anya Weiler Kanata, ON
8. Leila Thumm North Vancouver, B.C.
9. Frank Wu Vancouver, B.C.
10. Roberto Picciani Montréal, QUE

OCTOBER 22
1. Maria A. Di Marco Amherstburg, ON
2. Arlene Martin Port Dover, ON
3. Adele O,Kill North Vancouver, B.C.
4. Joyce Martin Deep River, ON
5. Shelley Ann Jensen Edmonton, ALTA
6. Leo Carpenter Carievale, SASK
7. Don Morrison Acton, ON
8. Sharon Gordon Mississauga, ON
9. Rita Fischer Penticton, B.C.
10. Eric Thomas Bolton, ON

OCTOBER 29
1. Mary Goethals Wallaceburg, ON
2. L. McCormack Sarnia, ON
3. Bill McDonald Oil Springs, ON
4. Maurita MacLeod New Glasgow, N.S.
5. Liliane Brousseau Québec City, QUE
6. Alana van Dam Vancouver, B.C.
7. Ron Dunnigan Edmonton, ALTA
8. Patricia Pierce Simcoe, ON
9. Barbara Keith Guelph, ON
10. Natalie Shumovsky Ottawa, ON

NOVEMBER 5
1. M. J. Ballard Antigonish, N.S.
2. Sharon Jay Aurora, ON
3. Laura Grift Holland, MB
4. Lois Wessel Hamilton, ON
5. Joanne King Little Britain, ON
6. Alison Cockburn Richmond, B.C.
7. Shannon Landles Winnipeg, MB
8. Barb Eddy New Minas, N.S.
9. Terri Nicholson Surrey, B.C.
10. Leslie B. Scory Calgary, AB

NOVEMBER 12
1. Yelena Barshay Kirkland, QUE
2. Doug Ingleby Abbotsford, B.C.
3. Ms. Helen McParland Copper Cliff, ON
4. L. Champness Vancouver, B.C.
5. Lydia Mulvihill Madsen, ON
6. Barb Lamoureux Elliot Lake, ON
7. Richard Iaci Burnaby, B.C.
8. Karen Lowrie Calgary, ALTA
9. Camille Demers Pointe-au-Pere, QUE
10. Veronica Siray Bellevue, ALTA

NOVEMBER 19
1. Avril Cattermole Athens, ON
2. Marie Killeen Dorval, QUE
3. Constance Hammick Vancouver, B.C.
4. Jean Parent Gatineau, QUE
5. Susan Kruszynski Hamilton, ON
6. Cynthia Piccolo Toronto, ON
7. Judith Daniels Winnipeg, MB
8. Carl Reilly Ingersoll, ON
9. Shirley Himmelman Bridgewater, N.S.
10. Candice King Brantford, ON

NOVEMBER 26
1. V. Smith Surrey, B.C.
2. Josephine Lukasik Toronto, ON
3. Lindsey McNish St. Albert, ALTA
4. Gaylene Pennykid Maple Ridge, B.C.
5. Louise Thompson Bridgewater, N.S.
6. Elizabeth Brown Cowansville, QUE
7. Hugh Fraser London, ON
8. Mark Rosa St. Catharines, ON
9. Caroline Brunke Toronto, ON
10. Lynne McIlwee Richmond, B.C.

DECEMBER 3
1. L. Stephens Brampton, ON
2. Mrs. Charlene Thorne Rothesay, NB
3. Lorraine Lacelle Foam Lake, SASK
4. Robert Bennett Vancouver, B.C.
5. Marlene Tobin Edmonton, ALTA
6. Jackie Tiedeman Grand Bend, ON
7. Wally Lee Bon Accord, ALTA
8. Brenda Kennedy St. Thomas, ON
9. Juliette Chénier Dartmouth, N.S.
10. Karen Taylor Blackstock, ON

DECEMBER 10
1. John D. Gillies Scarborough, ON
2. Tina Howe Burnaby, B.C.
3. Terry Saul Surrey, B.C.
4. Linda Creber Chilliwack, B.C.
5. Carol Borg Colborne, ON
6. Stan Jones Smith Falls, ON
7. Brenda MacFarlane Orleans, ON
8. Sheila Walters Port aux Basques, NFLD
9. Murray Mackey Victoria, B.C.
10. Paula Danylevich Mississauga, ON

Wednesday

Turn to the next page for tonight's Pay-TV, Sports, Music, French & News Channels

	8:00	8:30	9:00	9:30	10:00	10:30
2 6	Beverly Hills, 90210		Get Real		Chicago Hope	
3 4 10	Twenty One		The West Wing		Law & Order	
4 6 11	Fifth Estate		Da Vinci's Inquest		National	
5	Xena: Warrior Princess		Hercules		The Crow	
5 7 8 62	JAG		Movie: *A Father's Choice*			
7 9 13 50	Millionaire		Drew Carey	Spin City	20/20	
11	JAG		Movie: *The Stranger Beside Me*			
12	Two Guys	Spin City	Now and Again		Amazon	
13	Two Guys	Spin City	Drew Carey	TBA	Law & Order	
TVO	Studio 2		Always and Everyone		Human Edge	
16	Live From Lincoln Center				The Americas	
29	Beverly Hills, 90210		Get Real		Seinfeld	Frasier
31	Beverly Hills, 90210		Get Real		News	Caroline
56	Great Performances					Diana's...
57	RealAge		Optimum Health		Frontline	
60	Studio...	Milagros	Chinese Newsline		Frasier	NewsRadio
65	Star Trek: Voyager		Movie: *Guarding Tess*			
68	Beverly Hills, 90210		Get Real		News	M*A*S*H
A&E	Biography		Investigative Reports		American Justice	
APT	Nunavik		Nunavut	Haa Shagoon	First Film	
BET	Sparks	Amen	Comic View		Live From L.A.	
BVO	◄ In...	Movie: *Quiet Day in Belfast*			Trial and Retribution	
CLT	Help TV		Natural		Spirit of the Jaguar	
CNB	Hardball		Rivera Live		News	
COM	SCTV	Just/Laughs	Daily Show	Incorrect	Mike Bullard	
DIS	Profiles of Nature		Wings		HMS Splendid	
FAM	Rescue...	Movie: *Superman II*				
FN	Emeril		Good Eats	Hot Off ...	Cooking Live Primetime	
H&G	Jon Eakes	In Workshop	M. Stewart	Design...	Dream House	One House...
HIS	Yesterday	Royal...	Breaking...	Breaking...	Behind/Lines	
LIF	Dogs With...	Horse Tales	Extra	...For Love	Fame Fortune	Dinner?
PRI	Murder, She Wrote		Golden Girls	Cheers	M*A*S*H	M*A*S*H
ROB	◄ Day Watch at the Bell		Bottom Line		Moneyline	
SHO	Once a Thief		Due South		Movie: *Lost in America*	
SPC	Sliders		First Wave		Star Trek: DS9	
STR	...Hollywood Story				Conan O'Brien	
TBS	Believe It..		WCW Thunder			
TEL	Angela	Cow &...	Simpsons	Bad Dog	Ned's Newt	Duckman
TLC	Extreme Machines		Science Frontiers		Science Frontiers	
TNN	Man's Gun		18 Wheels of Justice		Life and Times of...	
V	Hallelujah!	Tender Souls	Challenge		Spiritual...	Skylight
WTN	World's Spas	Dancing	Oh Baby	Tracey	Horrid	French &...
YTV	Farscape		Gamerz	Boy/World	Student	G'bumps

◄ Earlier start time

(WPX) Big Cartoonie Show
(WTN) Sisters *1:00*
(YTV) Magic School Bus CC

3:10

9 32 Iris, le gentil professeur

3:25

(PIX) MOVIE – Drama *2:20* ★★ ***The Wild Geese*** (Brit.; 1978) Richard Burton, Roger Moore.
(SE) CINÉMA – Drame *1:55* ★★★ ***La Déroute*** (Can.; 1998) Tony Nardi, Michèle-Barbara Pelletier. CC

3:30

4 6 To be announced
5 Roger's New Reality CC
9 32 Petite étoile
10 40 Top modèles 1183/664015
10 Divorce Court CC
11 Judge Joe Brown CC
(TVO) Dream Street
16 Reading Rainbow CC
29 31 68 Power Rangers Lost Galaxy CC
56 Big Comfy Couch
57 Puzzle Place CC
62 Judge Joe Brown
(A&E) Night Court
(APT) Indian Legends
(COM) Comedy at Club 54
(FAM) Aladdin CC
(FN) Pick Of The Day
(H&G) Kitchens and Bathrooms
(HIS) Scattering of Seeds CC
(LCF) Schtroumpfs CC
(LIF) Craftscapes
(MN1) MOVIE – Thriller *1:30* ***Dead Air*** (1994) A disc jockey and his friends become targets for a killer. Gregory Hines, Debrah Farentino. 213893 CC
(MN3) MOVIE – Drama *1:45* ★★★ ***Mrs. Brown*** (Brit.; 1997) Judi Dench, Billy Connolly. CC
(net) Around the Green
(NW) Dayside
(OLN) Outdoor Journal
(PRI) Cheers CC
(RDS) Chasse et pêche max *:35*
(STR) Mysteries & Scandals
(TEL) Bad Dog CC
(TFO) Elliot
(TLC) Wedding Story
(TNN) Alice CC
(TRE) Blues Clues
(TV5) Journal suisse
(V) Perpetual Help Devotions
(WGN) Bzzz
(WPX) Batman & Superman
(YTV) Uh Oh! CC

3:40

(TVO) Elliot Moose Animated Shorts

3:45

9 32 Boîte à lunch
(TVO) The Wombles

4PM

2 6 Clueless CC
3 Maury Povich *1:00* CC
4 6 Degrassi Jr. High
4 Sally Jessy Raphael *1:00*
5 Walker, Texas Ranger *1:00* CC
5 13 Montel Williams *1:00* CC
7 7 8 9 12 13 Oprah Winfrey *1:00* CC
9 32 Tohu-Bohu CC
10 40 Claire Lamarche *1:00*
10 11 Rosie O'Donnell *1:00* CC
11 The View *1:00* CC
(TVO) Noddy
16 Zoboomafoo CC
29 31 68 Beast Wars CC
30 Hartley, coeurs à vif *1:00*
49 Pokémon – Enfants
50 Judge Judy CC
56 57 Arthur CC
60 Torre de Babel *1:00* 726589
62 Judge Greg Mathis *1:00*
65 News *1:00* CC
(A&E) Murder, She Wrote *1:00* CC
(APT) Haa Shagoon
(BET) All *1:00*
(BVO) Hello Actors' Studio – Documentary *1:00*
(CD) Star Trek – Science-fiction *1:00*
(CLT) Natural World *1:00*
(CNB) Market Wrap *2:00* CC
(CNN) Street Sweep
(COM) SCTV
(DIS) Inquiring Minds
(FAM) Lion King's Timon & Pumbaa
(FN) In Food Today
(GLF) Profiles of a Pro
(H&G) Design for Living
(HIS) Destination: History *1:00*
(LCF) Opération caméléon
(LIF) Images
(MM+) MuchMore with... Jewel
(MN2) MOVIE – Science Fiction *2:00* ★★★ ***Gattaca*** (1997) Ethan Hawke, Uma Thurman. CC
(MN4) MOVIE – Drama *2:15* ★★★ ***John Grisham's 'The Rainmaker'*** (1997) Matt Damon, Danny DeVito. CC
(net) To be announced
(NW) NW Today
(OLN) Great Outdoorsman
(PRI) M*A*S*H CC
(RDI) Nouvelles
(SBK) Judge Joe Brown *1:00*
(SHO) Tarzan CC
(SPC) Star Trek *1:00*
(STR) In Focus *1:00*
(SV) Classics
(TEL) Flying Rhino Junior High CC
(TFO) Papi Bonheur
(TLA) Murphy Brown CC
(TLC) Baby Story
(TNN) The Real McCoys (BW)
(TRE) It's itsy bitsy Time *1:00*
(TSN) WCW Nitro *2:00*
(TV5) Chance aux chansons *:45*
(V) All Creatures Great and Small *1:00*
(WGN) Cosby Show CC
(WPX) Pokémon
(WTN) Debbie Travis' Painted House CC
(YTV) Monster Rancher CC

4:05

(RDS) Bonne pêche *:35*
(TBS) Cosby Show

4:15

(MM+) MuchMore Videoflow *3:45*

4:30

2 6 Young and the Restless *1:00* 93541/46657 CC
4 6 Degrassi Jr. High
9 32 Débrouillards CC
(TVO) Zoboomafoo
16 57 Wishbone CC
29 31 68 Digimon: Digital Monsters CC
49 Les Simpson
50 Judge Joe Brown CC
56 Barney & Friends CC
(APT) First Film Series *1:00*
(CNN) Showbiz Today CC
(COM) WKRP in Cincinnati
(DIS) Dotto's Data Café
(FAM) Disney's Hercules
(FN) Hot Off the Grill
(GLF) European Tour Weekly
(H&G) Dream House
(LCF) Radio enfer CC
(LIF) Weddings
(net) Warren Miller TV
(NW) Anne Petrie's Talk TV CC
(OLN) Extremists
(PRI) M*A*S*H CC
(RDI) Journal de France 2
(ROB) Day Watch at the Bell *1:30*
(SHO) Katts & Dog CC
(TEL) Rescue Heroes
(TFO) Bus magique
(TLA) Family Matters
(TLC) Wedding Story
(TNN) Alice CC
(WGN) Full House CC

Wednesday

	8:00	8:30	9:00	9:30	10:00	10:30
Pay-TV						
MN1	◄ Movie: *John Grisham's...*		Movie: *Digging to China*			Movie
MN2	◄ Movie: *No Looking Back*		Movie: *The Patriot*			Movie
MN3	◄ Movie: *Red Corner*		Movie: *Babyface*			
MN4	Movie: *No Looking Back*			Movie: *The Truman Show*		
PIX	◄ Movie: *Legend*		Movie: *The Devils*			Movie
SBK	Seven Days		Star Trek: Voyager		Star Trek: Voyager	
TLA	Sister...	Wayans Bros.	Fresh Prince	Fresh Prince	Friends	Seinfeld
WGN	Movie: *The Family*				News	
WPX	Dawson's Creek		Roswell		News	
Sports						
GLF	Academy		Forum		Tour Weekly	Golf Central
net	Hardcore Football		Goin' Deep		sportscentral	
OLN	Nat'l Geog.		Walker's...	Aqua Planet	Lonely Planet	
SV	Auto...	Apollo 12		Ship...	Powerboating: APBA...	
TSN	◄ Strongest Man					
Music						
CMT	Faith Hill	Tim McGraw	Top 12		Songbook	
MM	◄ Videoflow		Damix		Pop-Up Video	Megahits
MM+	Videoflow	Pop-Up Video	VH1/Vogue Fashion Awards			
French						
9 32	Cinéma: *L'Amour, toujours l'amour*				Téléjournal/Le Point	
10 40	Cinéma: *Un flic à la maternelle*				Nouvelles	URGENCE!
30	Règles du jeu		Tireurs	Cascapédia	Toute une vie	
49	◄ Cinéma: *Moonlight et Valentino*			Grand Jrnl	Fin/monde	110%
CD	La Grande Aventure du ski		Biographies		Kojak	
MP	◄ Clip			Courbe	Beavis...	Clip
RDI	Grands Reportages		Nouvelles	Maisonneuve à l'écoute		Canada auj.
RDS	◄ Culturisme	Boxe: Spadafora contre Cornett			Sports 30	
SE	◄ Cinéma: *Les Boys 2*		Cinéma: *Couleurs primaires*			
TFO	Ô Zone	Retraité	Cinéma: *Niagara*			Cartes
TV5	◄ Envoyé spécial		Méditerranéo	Miroir sur scène		Jrnl belge
News						
CNN	News		Larry King Live		Newsstand	
NW	Pamela...	counterSpin	National		Antiques Show	

WPX **Batman & Superman**
WTN **The Decorating Challenge**
YTV **Dragonball Z** CC

4:35

TBS **Cosby Show**

4:40

RDS **Randonnées Québec** *:35*

4:45

TV5 **Gourmandises**

5 PM

3 13 **News** *1:00*
4 6 **Simpsons** It's marital mayhem in Springfield when Milhouse's parents get a divorce. CC
4 7 **News** *1:00* CC
5 **Touched by an Angel** *1:00* CC
5 **News** *1:30* CC
7 **Home Improvement**
8 **News**
9 32 **Watatatow** 3299/81831 CC
9 10 **News** CC
10 40 **Les Mordus** *1:00*
11 **Simpsons** CC
11 **Judge Judy** CC
12 **Hollywood Squares** CC
13 **Home Improvement** CC
TVO **Rainbow Fish**
16 56 57 **ZOOM** CC
29 SBK **Ricki Lake** *1:00* CC
30 **Teletubbies**
31 **Judge Judy** *1:00* CC
49 **Nouvelles** *1:30* CC
50 **Rosie O'Donnell** *1:00* CC
60 **Telejornal** CC
62 **Judge Judy**
65 **National Enquirer** CC
68 **Roseanne** CC
A&E **Magnum, P.I.** *1:00* CC
BET **Rap City: The Bassment** *2:00*
BVO **Alys...The Broken Dream** *:45* CC

(CD) **Kojak** – Drame policier *1:00*
(CLT) **Spirit of the Jaguar** – Documentary *1:00*
(CMT) **Rock N' Country** *1:00*
(CNN) **Inside Politics** *1:00* CC
(COM) **Saturday Night Live** *1:00*
(DIS) **Profiles of Nature** *1:00* CC
(FAM) **Disney's Doug**
(FN) **Essence of Emeril**
(H&G) **New Yankee Workshop** CC
(HIS) **Untouchables** *1:00*
(LCF) **Les Razmoket** CC
(LIF) **Martha Stewart Living** *1:00*
(MM) **MuchMegaHits**
(MN1) **MOVIE** – Science Fiction *1:45* ***2103: The Deadly Wake*** (Can.; 1997) A futuristic security officer tries to protect Earth from toxic waste. Michael Paré, Malcolm McDowell. CC
(MP) **Vox Pop**
(net) **Surf The Planet**
(NW) **Politics** *1:00* CC
(OLN) **Wildlife Adventures** *1:00*
(PRI) **I Dream of Jeannie**
(RDI) **Aujourd'hui** *1:00*
(SHO) **Party of Five** *1:00* CC
(SPC) **Quantum Leap** *1:00*
(STR) **Tonight Show With Jay Leno** *1:00* CC
(SV) **Motorcyclist**
(TEL) **Sonic Underground**
(TFO) **Un jour, une fête**
(TLA) **Pokémon**
(TLC) **Hometime**
(TNN) **Waltons** *1:00* CC
(TRE) **Bear in the Big Blue House**
(TV5) **Télécinéma**
(V) **Wonder Years**
(WGN) **Cosby Show** CC
(WPX) **Boy Meets World** CC
(WTN) **Bonnie Stern Entertains** CC
(YTV) **Rugrats** CC

5:05

(TBS) **Full House**

5:15

(TVO) **Art Attack**
(MN3) **MOVIE** – Thriller *1:45* ***Dead Air*** (1994) Gregory Hines, Debrah Farentino. CC
(RDS) **Vacances nature** *:35*

5:20

(SE) **CINÉMA** – Action *1:35* ***L'Avion de la terreur*** (Can.; 1998) Steve Guttenberg, Kim Coates.

5:30

2 (6) **News** CC
(4) (6) **Jonovision** CC
(7) (12) **Seinfeld** CC
(8) **Entertainment Tonight**
(9) (32) **Détecteurs de mensonges** Invités: Yves Soutière, Robert Toupin et Jacques Lussier. CC
(9) **News** *1:00* CC
(10) **Extra** CC
(11) **News**
(11) **Access Hollywood** CC
(13) **Drew Carey** CC
(TVO) **Arthur**
(16) (57) **Kratts' Creatures** CC
(30) **Cornemuse** CC
(56) **American Black Journal**
(60) **Sister, Sister** CC
(62) (68) **Caroline in the City** CC
(65) **Blind Date** CC
(APT) **Sharing Circle**
(FAM) **Disney's Recess** CC
(FN) **East Meets West**
(H&G) **At the Auction**
(LCF) **Hercule contre Arès**
(MM) **MuchOnDemand**
(MP) **Interfax**
(net) **Last Word with Jim Rome**
(PRI) **Bewitched**
(SV) **American Thunder**
(TEL) **Sabrina: The Animated Series**
(TFO) **Le Prince et le Pauvre**
(TLA) **Histeria!**
(TLC) **Hometime**
(TRE) **Teletubbies**
(TV5) **Pyramide**
(V) **Cosby Show**
(WGN) **The Parent 'Hood** CC
(WPX) **The Parent 'Hood**
(WTN) **Mary Tyler Moore**
(YTV) **Hey Arnold** CC

5:35

(TBS) **Full House**

5:45

(BVO) **Bravo!news**
(PIX) **MOVIE** – Adventure *1:45* ★★ ***High-Ballin'*** (Can.; 1978) Peter Fonda, Jerry Reed. CC

5:50

(RDS) **Passion plein air** *:40*

5:55

(TVO) **Pingu**
(56) **Nightly Automotive Report**

Evening

6 PM

2 (4) (6) (10) (11) **News** CC
(3) (7) (8) (13) (50) **News**
(4) (5) (6) (7) (12) (13) (16) (56) (65) **News** *1:00* CC
(9) (32) **Nouvelles**
(10) (40) **Nouvelles** CC
(11) **News** *1:00*
(TVO) **Magic School Bus**
(29) **Judge Judy**
(30) **Macaroni tout garni** CC
(31) (60) **Simpsons** CC
(57) **BBC World News**
(62) **Mad About You** CC
(68) **Drew Carey** Drew is all shook up after Sharon plays an embarrassing practical joke on him. CC
(A&E) **L.A. Law** *1:00*
(APT) **Igalaaq**
(BVO) **Café Campus Blues** *1:00* CC
(CD) **Contact animal** *1:00*
(CLT) **L & J News**
(CMT) **CMT Request Line** *1:00*
(CNB) **The Edge** CC
(CNN) **CNN Worldview**
(COM) **Royal Canadian Air Farce** CC
(DIS) **How'd They Do That?** *1:00* CC
(FAM) **Clarissa**
(FN) **Ready Set Cook!**
(GLF) **Golf Talk Memories**
(H&G) **Interiors by Design**
(HIS) **It Seems Like Yesterday** CC
(LCF) **Zone de turbulence** CC
(LIF) **Life With Pets**
(MM) **Pop-Up Video**
(MN2) **MOVIE** – Comedy *1:40* ★★ ***Can't Hardly Wait*** (1998) Ethan Embry, Jennifer Love Hewitt. CC
(MP) **Clip** *3:30*
(net) **NHL Cool Shots**
(NW) **BBC World News** CC
(OLN) **Adrenaline T.V.**
(PRI) **Bynon** *1:00* CC
(RDI) **Euronews**
(ROB) **Bottom Line** *1:00*
(SBK) **Judge Judy** *1:00*
(SHO) **Madison** CC
(SPC) **Highlander: The Series** *1:00* A woman comes to MacLeod for help when a young Immortal (Cameron Bancroft) becomes obsessed with her.
(STR) **FashionTelevision**
(TEL) **Ned's Newt**
(TFO) **Enfants de l'an 2000**
(TLA) **Big Cartoonie Show**
(TLC) **Home Again**
(TNN) **Dukes of Hazzard** *1:00* CC
(TRE) **Zoboomafoo**
(TSN) **Off the Record**
(TV5) **Des chiffres et des lettres**
(V) **Little House on the Prairie** *1:00*

Wednesday

Program grid is on page 124

WGN WPX **Wayans Bros.** CC
WTN **Earth's Garden** Looking at the tulip plant and olive tree. CC
YTV **New Addams Family** Gomez hires private investigators to search for Thing. CC

6:05

TBS **Roseanne**

6:15

MN4 **MOVIE** – Drama *1:45* ***Digging to China*** (1998) Evan Rachel Wood, Kevin Bacon. CC

6:25

TVO **Zoo Tails**

6:30

2 6 **First National** CC
3 4 10 **NBC News** CC
5 7 8 62 **CBS News** CC
9 32 **Ce soir en couleur**
9 13 50 **ABC News** CC
10 40 **Piment fort**
11 **Canada Tonight** CC
TVO **Popular Mechanics for Kids**
29 **Judge Judy**
30 **Improvissimo** CC
31 **Simpsons** CC
49 **Flash** CC
57 **Nightly Business Report** CC
60 **Frasier** CC
68 **3rd Rock From the Sun** Dick suffers form a bad case of physics envy. CC
APT **Aboriginal Voices**
CLT **Get a Life**
CNB **Business Center** *1:00* CC
CNN **Moneyline** *1:00* CC
COM **New Red Green**
FAM **Microsoap**
FN **From Martha's Kitchen**
GLF **Global Golf Adventures**
H&G **Homes by Design**
HIS **The Way We Were** CC
LCF **Clueless**
LIF **Good Dog!**
MM **Spotlight: Jennifer Lopez**
net **sportscentral**
NW **Business News: Early Edition** CC
OLN **World of Wakeboarding**
RDI **Capital Actions**
RDS **Sports 30 Mag** CC
SHO **Red Dwarf** CC
STR **tvFrames**
SV **Legends of Motorsport**
TEL **Redwall**
TFO **Volt**
TLA **Batman & Superman**
TLC **Home Again**
TRE **Blues Clues**
TSN **Sportsdesk** CC
TV5 **Panorama**
WGN WPX **Fresh Prince of Bel-Air** CC
WTN **In Fashion** Fur as a fashion trend in Milan. (R)
YTV **Weird-Oh's** CC

6:35

TBS **Roseanne**

6:45

MN1 **MOVIE** – Drama *2:15* ★★★ ***John Grisham's 'The Rainmaker'*** (1997) An idealistic young lawyer battles a corrupt insurance company. Matt Damon, Danny DeVito. CC

6:55

TVO **SeaScope**
SE **CINÉMA** – Comédie *2:05* ★★★ ***Les Boys 2*** (Can.; 1998) Marc Messier, Rémy Girard. CC

7 PM

2 6 **Ready or Not** Busy's mother announces that she will come home only if certain conditions are met. 2763/8589 CC
3 **Access Hollywood** 6589
4 6 **On the Road Again** 7831/94305 CC
4 5 13 **Wheel of Fortune** 8837/9251 CC
5 **ER** *1:00* Ross's father (James Farentino) arrives and tries to mend fences with his son. 66589 CC
7 **Jeopardy!** 5015 CC
7 **ABC News** CC
8 **Wheel of Fortune**
9 32 **Virginie** 6763/78367 CC
9 11 62 **Hollywood Squares** 6763/927096 CC
10 40 **Poule aux oeufs d'or** 4305/925638
10 **Frasier** For Frasier and Bulldog, all's fair in love and war — especially when it's a war of practical jokes. CC
11 **Home Improvement** The grass flies when Tim's competitive instinct kicks into high gear for a charity lawnmower race against Bob Vila. 1831
12 **Access Hollywood** 9473 CC
13 **Friends**
TVO **Antiques Roadshow** *1:00* Appraising Tiffany jade beads. 68541
16 56 **Nightly Business Report** 2589 CC
29 **Frasier** 46893 CC
30 **Choix de Sophie** 77763
31 50 60 **3rd Rock From the Sun** Dick suffers form a bad case of physics envy. 279096 CC
49 **2000 ans de bogue** 848183
57 **News** *1:00* CC
65 SBK **Seinfeld** Kramer forces Jerry to admit that a piece of gum is delicious. 710675 CC
68 **Friends** Ross's monkey gives Rachel the slip, and the gang hits the streets to search for him. CC
A&E **Law & Order** *1:00* A sleazy photographer is stabbed to death in his studio. 747947 CC
APT **Qimaivvik**
BET **Hits from the Streets** *1:00*
BVO **Bravo!Videos** 475251
CD **Objectif science** *1:00* Le quotidien des sous-mariniers.
CLT **Ted: How to Put Together the World's Best Conference**
CMT **CMT Hot 1s** *1:00* 556725
COM **Kids in the Hall** *1:00*
DIS **@discovery.ca** *1:00* 109763 CC
FAM **Gargoyles** 668909
FN **Cooking Live!** *1:00*
GLF **Golf Channel Academy**
H&G **This Old House**
HIS **Mansion: Great Houses of Europe** Visiting Schloss Worlitz in Germany. (R)
LIF **Images**
MM **Rap City** 277638
MN3 **MOVIE** – Drama *2:15* ★★ ***Red Corner*** (1997) Richard Gere, Bai Ling. CC
net **Snowboarding** *1:00* U.S. Championships, from Mt. Bachelor.
NW **NW Reports** *1:00* CC
OLN **World of Skiing**
PRI **Prime Business** CC
RDI **Monde ce soir** *1:00* CC
RDS **Hors-jeu avec Paul Buisson** 484909
ROB **Day Watch at the Bell** *2:00*
SHO **Counterstrike** *1:00* The Team protects a Protestant minister from Northern Ireland. 561589 CC
SPC **Babylon 5** *1:00* Sheridan is forced into a fight with a Minbari warrior and is then charged with his murder. CC
STR **Mysteries & Scandals** A look at the tragic death of R&B singer Otis Redding.
SV **Sport Aviation**
TEL **Pippi Longstocking**
TFO **Panorama** *1:00*

WEDNESDAY

(TLA) **Pokémon**
(TLC) **48 Hours** *1:00* A report on identity theft, or the pirating of personal information. 944831
(TNN) **Waltons** *1:00* John Boy struggles with the concept of killing when he goes on his first hunting trip with his father. 942473 CC
(TSN) **That's Hockey!** 624522 CC
(TV5) **Journal de France 2** 275270 CC
(V) **Skylight**
(WGN) **Full House** 846725 CC
(WPX) **Friends** Ross's monkey gives Rachel the slip, and the gang hits the streets to search for him. 76909
(WTN) **Off the Map** Camel trekking in the deserts of Morocco. (R) 71589 CC
(YTV) **Shadow Raiders** A miner named Graveheart helps form an alliance between feuding races. 923270 CC

7:05

(TBS) **Fresh Prince of Bel-Air** *1:00* The series finale finds the Bel Air residents going their separate ways: Carlton heads to Princeton; Hilary and Ashley go to New York; Uncle Phil, Vivian and Nicky head East to be closer to their children.

7:30

2 6 (7) **Entertainment Tonight** 657/7947 CC
3 **Entertainment Tonight** 183
4 (6) **Country Canada** 725/10831 CC
4 (5) (13) **Jeopardy!** 9305/5305 CC
7 **Wheel of Fortune** 4473 CC
8 **Jeopardy!**
9 (32) **Caserne 24** Se réveillant dans les bras de Carmen, Guillaume nage dans le bonheur. 9589/94893 CC
(9) **Extra** 9589 CC
10 (40) **Émission des records Guinness** Une «mâchoire magique»; une forte dentition. (R) 4201/673763
10 **Drew Carey** Drew is all shook up after Sharon plays an embarrassing practical joke on him. CC
11 **Drew Carey** Drew is all shook up after Sharon plays an embarrassing practical joke on him. 4657
11 **Change of Heart** 4657 CC
12 **Cosby** 2299 CC
13 **Hollywood Squares**
16 **Rod & Reel** 8015
29 **3rd Rock From the Sun** 70837 CC
30 **Cent titres** 70819
31 (68) (WPX) **Seinfeld** Kramer forces Jerry to admit that a piece of gum is delicious. 25763 CC
49 **CINÉMA** – Comédie dramatique *2:00* ★★★ ***Moonlight et Valentino*** (É.-U.; 1995) Une femme est consolée par ses amies après la mort accidentelle de son mari. Elizabeth Perkins, Gwyneth Paltrow. 199980
50 (SBK) **Frasier** For Frasier and Bulldog, all's fair in love and war — especially when it's a war of practical jokes. CC
(56) **News**
60 **Suddenly Susan** Conclusion. Susan's seemingly easy decision to shack up with her new beau is suddenly squashed. 994893 CC
(62) **Judge Joe Brown**
65 **Friends** Ross's monkey gives Rachel the slip, and the gang hits the streets to search for him. 746251
(APT) **Window on Nunavik**
(BVO) **In Workshop** *1:00* Featuring Jason Sherman's play "It's All True." 623657
(CLT) **Money Machine**
(CNB) **Up Front Tonight**
(CNN) **Crossfire** 399367 CC
(FAM) **Are You Afraid of the Dark?** Two girls discover a beautiful woman's secret to preserving her youthful appearance. 317763
(GLF) **Golf Central**
(H&G) **This Old House**
(HIS) **Scattering of Seeds** "Watari Dori: A Bird of Passage." (R) CC
(LIF) **Three Perfect Days**
(MM) **Videoflow** *1:30* 342164
(OLN) **Adventure Racer**
(PIX) **MOVIE** – Fantasy *1:30* ★★ ***Legend*** (Brit.; 1985) Tom Cruise, Mia Sara. 107928 CC
(PRI) **Avventura** CC
(RDS) **Culturisme** *1:00* Présentation du Championnat du monde en provenance d'Orlando en Floride. 625015
(STR) **E! News Daily**
(SV) **Roaring Glory Warbirds**
(TEL) **Mega Babies**
(TLA) **Batman & Superman**
(TSN) **World's Strongest Man** *3:30* 224763
(TV5) **Envoyé spécial** *1:30* 357096
(V) **Reflections on Islam**
(WGN) **Caroline in the City** A frustrated Caroline issues a marital deadline to Richard. 562251 CC
(WTN) **Best Places to Kiss** Visiting ski resorts, including the Chateau Whistler, in Whistler, B.C. (R) 97015 CC
(YTV) **Beast Machines** 655367 CC

7:40

(MN2) **MOVIE** – Drama *1:35* ★★ ***No Looking Back*** (1998) A man returns to his home town after a three-year absence and discovers his ex-girlfriend and his best friend are now a couple. Written and directed by Edward Burns. Edward Burns, Lauren Holly. CC

8PM

2 6 (29) (31) (68) **Beverly Hills, 90210** *1:00* Strapped for cash, Matt borrows legal funds to buy Kelly an engagement ring, with disastrous results; Dylan has difficulty coming to grips with Kelly's impending wedding and his new role as baby Madeline's godfather. 9763/33251/33893 CC

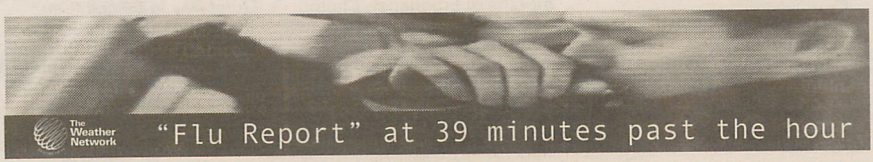

3 4 10 **Twenty One** – Game *1:00* 3589 CC

4 6 11 **Fifth Estate** *1:00* 4831/20305/99831

5 **Xena: Warrior Princess** *1:00* Eli and Ares have a fatal confrontation when Eli's preachings of love over violence threaten the god of war; Eli reveals a shocking truth about Xena's pregnancy, leading the warrior princess to form a unique bond with Callisto, her former enemy. 42909 CC

5 7 8 11 62 **JAG** *1:00* 42909/60305/170251 CC

7 9 13 50 **Who Wants to Be a Millionaire** *1:00* 38873 CC

9 32 **CINÉMA** – Comédie *2:00* ★★★ ***L'Amour, toujours l'amour*** (É.-U.; 1997) Deux inconnus complotent de se venger de leurs ex-flammes respectives. Réalisé par Griffin Dunne. Meg Ryan, Matthew Broderick. 75251/16693 CC

10 40 **CINÉMA** – Comédie *2:00* ★★ ***Un flic à la maternelle*** (É.-U.; 1990) Pour retrouver l'enfant d'un témoin important, un policier doit remplacer une collègue. Arnold Schwarzenneger, Penelope Ann Miller. 73893/189909

12 18 **Two Guys and a Girl** 5893/5299 CC

TVO **Studio 2** *1:00* 84589 CC

16 **Live From Lincoln Center** *2:00* Violinist Anne-Sophie Mutter performs. 44305 CC

30 **Règles du jeu** *1:00* 64763

56 **Great Performances** *2:30* A performance of "Crazy for You" by New Jersey's Paper Mill Playhouse. (R)

57 **RealAge with Dr. Mike Roizen** *1:05* The best-selling author offers advice on adopting healthy behaviors. CC

60 **Studio Aperto** 288744 CC

65 **Star Trek: Voyager** *1:00* 572763 CC

A&E **Biography** *1:00* A profile of actor Kurt Russell. (R) 723367 CC

APT **Invitation Nunavik** *1:00*

BET **Sparks**

CD **La Grande Aventure du ski** *1:00* L'entrée du ski de descente aux Jeux olympiques de 1932.

CLT **Help TV** *1:00*

CMT **Showcase Artist: Faith Hill** 910693

CNB **Hardball with Chris Matthews** *1:00*

CNN **News** *1:00* CC

COM **SCTV**

DIS **Profiles of Nature** *1:00* A playful look at baby animals around the world. (R) 185183 CC

FAM **Rescue Rangers: Undercover Critters** *:45* Segments include "Adventures in Squirrelsitting" and "Three Men and a Booby." CC

FN **Emeril Live** *1:00*

GLF **Golf Channel Academy** *1:00*

H&G **Just Ask Jon Eakes**

HIS **It Seems Like Yesterday** Recalling the birth of the Philippine nation. CC

LIF **Dogs With Jobs**

MM+ **MuchMore with... Oasis**

MN4 **MOVIE** – Drama *1:45* ★★ ***No Looking Back*** (1998) Edward Burns, Lauren Holly. CC

net **Hardcore Football** *1:00*

NW **Pamela Wallin** CC

OLN **National Geographic Explorer** *1:00*

PRI **Murder, She Wrote** *1:00* Jessica attends a friend's funeral, but she finds the wrong body is in the coffin.

RDI **Grands Reportages** *1:00* CC

SBK **Seven Days** *1:00* On a mission to prevent a California earthquake, Parker accidentally picks up a gremlin. CC

SHO **Once a Thief** *1:00* The Agency investigates a posh spa where illegal organ transplants are being performed. 547909 CC

SPC **Sliders** *1:00* In a parallel America still ruled by the monarchy, Rembrandt is pegged as the husband of a princess and learns that he's going to be a father — except that on this world, men are able, and law-bound, to carry the baby through the last five months of pregnancy. Clinton Derricks-Carroll guest stars as Rembrandt No. 2. CC

STR **E! True Hollywood Story** *2:00* Chronicling the life of Elvis Presley.

SV **Auto Rally Racing** Coverage of the Dakar Rally.

TEL **Angela Anaconda**

TFO **Ô Zone**

TLA **Sister, Sister** CC

TLC **Extreme Machines** *1:00* "Incredible Robots" examines contemporary cybernetic developments. (R) 920251

TNN **Dead Man's Gun** *1:00* The gun brings out the best — and the worst — in a two-bit sharpshooter (John Ritter) working at a Wild West show who quickly becomes an expert marksman and an egotistical lout. 928893

V **Hallelujah!** – Comedy

WGN **MOVIE** – Drama *2:00* ★ ***The Family*** (Italian; 1970) A newly paroled convict hunts for the man who framed him and nabbed his girlfriend, while resisting attempts to lure him into organized crime. Charles Bronson, Jill Ireland. 937541

WPX **Dawson's Creek** *1:00* Dawson gets some stiff competition from the principal's daughter, who also happens to be trying her hand as a young director; Joey is hurt when Dawson won't open up about his parents' painful divorce; Jack faces rejection when he hits on another guy; Pacey and Andie both take up the same after-school activity. 16639 CC

WTN **World's Greatest Spas** A visit to the Brenner's Park Hotel and Spa in Germany. 57909 CC

YTV **Farscape** *1:00* Chrichton returns home to find the Earth has been changed. 183725 CC

8:05

TBS **Ripley's Believe It or Not!** *1:00* Showcasing strange and fascinating events.

8:15

MM+ **MuchMore Videoflow**

8:30

12 18 **Spin City** 4928/7034 CC

60 **Milagros** 267251

BET **Amen**

BVO **MOVIE** – Drama *1:30* ★★★ ***Quiet Day in Belfast*** (Can.; 1974) A young Catholic girl falls in love with a British soldier amid the sectarian strife of Northern Ireland. Kidder portrays twin sisters in this adaptation of the Canadian stage play. Margot Kidder, Barry Fos-

WEDNESDAY

ter. [Viewer discretion is advised.] 194560
(CMT) **One on One: Tim McGraw** 960378
(COM) **Just for Laughs**
(H&G) **In the Workshop**
(HIS) **Royal Secrets** A look at shining monarchy moments.
(LIF) **Horse Tales**
(MM+) **Pop-Up Video**
(NW) **counterSpin** CC
(RDS) **Boxe** *1:30* Paul Spadafora contre Renato Cornett. 103218
(SV) **Apollo 12: The Intrepid Voyage** *1:00* Recalling the second visit to the moon on its 30th anniversary. Includes interviews with the orginal crew.
(TEL) **Cow and Chicken**
(TFO) **Profession: retraité**
(TLA) **Wayans Bros.** CC
(V) **Tender Souls**
(WTN) **Dancing at the Palais** 69744 CC

8:45

(FAM) **MOVIE** – Adventure *2:15* ★★★ ***Superman II*** (1980) The Man of Steel tackles three villains from Krypton who are threatening Earth, while falling in love with Lois Lane. Scripted by Mario Puzo ("The Godfather") and directed by Richard Lester. Christopher Reeve, Margot Kidder.

9 PM

2 6 29 31 68 **Get Real** *1:00* Meghan takes a liking to a rebellious transfer student who intends to get even with Cameron for an event that occurred during their childhood; Mary's pregnancy takes its toll on the Greens. 6299/53015/53657 CC
3 4 10 **The West Wing** *1:00* The president is found unconscious during preparations for his State of the Union speech and although the incident is officially blamed on the flu, his wife (Stockard Channing) believes otherwise; Lord Marbury (Robert Reese) returns to advise President Bartlet on the India-Pakistan border crisis. [Viewer discretion is advised.] 3725 CC
4 6 11 **Da Vinci's Inquest** *1:00* Part 1 of two. A prostitute is discovered bound and gagged in a truck, and Da Vinci must determine whether the act was consentual or the work of a killer. [Part 1 of two. Concludes next week at this time.] 1367/16611/86367
5 **Hercules: The Legendary Journeys** *1:00* Zeus turns to Evander for help in releasing Hera from the Abyss of Tartarus, but Hercules and Iolaus fear that her fellow prisioners, the Titans, will also escape and put Olympus in danger. (R) 55473 CC
5 7 8 62 **MOVIE** – Drama *2:00* ***A Father's Choice*** (Made for TV; 2000) A rodeo cowboy is saddled with his estranged daughters after his ex-wife is murdered and he's given temporary custody. Inspired by actual events. Peter Strauss, Mary McDonnell. 45096/30164 CC
7 9 13 13 50 **Drew Carey** 63928/17304 CC
11 **MOVIE** – Drama *2:00* ★★ ***The Stranger Beside Me*** (Made for TV; 1995) A young woman comes to the horrifying realization that her seemingly perfect husband is hiding a violent secret and takes steps to alert police to his true nature. Tiffani-Amber Thiessen, Eric Close. 88378 CC
12 **Now and Again** *1:00* Theo asks Michael for romantic advice when it becomes apparent that a young doctor (Ellen Bethea) is interested in him; Heather is apprehensive about a jock's interest in her. 84909 CC
(TVO) **Always and Everyone** *1:00* Two gunshot victims are left in a car in the ambulance bay. 64725 CC
30 **Francs-tireurs** Entretien avec la juge Andrée Ruffo portant sur le droit des enfants. (R) 23928
60 **Chinese Newsline** *1:00* 442015
65 **MOVIE** – Comedy *2:00* ★★ ***Guarding Tess*** (1994) A former first lady holds on to her secret service man, despite his wishes to leave her demanding wiles at the curb. Shirley MacLaine, Nicolas Cage. 542522 CC
(A&E) **Investigative Reports** *1:00* Profiling a Los Angeles police unit that targets stalkers. (R) 736831 CC
(APT) **Nunavut**
(BET) **Comic View** *1:00*
(CD) **Biographies** *1:00* La vie de George «Buzz» Beurling, pilote controversé du second conflit.
(CLT) **Natural World** *1:00*
(CMT) **Top 12 People's Choice** *1:00* 552909
(CNB) **Rivera Live** *1:00* CC
(CNN) **Larry King Live** *1:00* 198725 CC
(COM) **The Daily Show**
(DIS) **Wings** *1:00* A look at recent developments in stealth helicopters. (R) 105947 CC
(FN) **Good Eats**
(GLF) **Viewer's Forum** *1:00*
(H&G) **Martha Stewart Living**
(HIS) **Breaking the Codes** A look at U.S. attempts to figure out Japan's move following Pearl Harbor.
(LIF) **Extra**
(MM) **Damix** *1:00* 440657
(MM+) **VH1/Vogue Fashion Awards** *2:00* The 5th annual event honors the best-dressed celebrities. (R)
(MN1) **MOVIE** – Drama *1:45* ***Digging to China*** (1998) A girl runs away from home with a mentally challenged man after the death of her mother. Directed by Timothy Hutton. Evan Rachel Wood, Kevin Bacon. CC
(net) **Goin' Deep** *1:00*
(NW) **National** *1:00* CC
(OLN) **Walker's World**
(PIX) **MOVIE** – Drama *1:55* ★★ ***The Devils*** (Brit.; 1971) Vanessa Redgrave, Oliver Reed.
(PRI) **Golden Girls** Blanche finally gets a date with her high-school crush.
(RDI) **Nouvelles** CC
(ROB) **Bottom Line** *1:00*
(SBK) **Star Trek: Voyager** *1:00* Janeway finds romance on the holodeck, but a deadly radiation wave threatens her bliss and the ship. CC
(SE) **CINÉMA** – Comédie dramatique *2:30* ★★★ ***Couleurs primaires*** (É.-U.; 1998) John Travolta, Emma Thompson. 139928

(SHO) **Due South** *1:00* A misunderstanding gets Fraser locked away in a psychiatric hospital. 550473 CC

(SPC) **First Wave** – Science Fiction *1:00*

(TEL) **Simpsons** CC

(TFO) **CINÉMA** – Drame *1:30* ★★★ ***Niagara*** (É.-U.; 1952) En voyage de noces aux chutes Niagara, une jeune épouse décide d'en finir avec son mari. Marilyn Monroe, Joseph Cotten.

(TLA) **Fresh Prince of Bel-Air**

(TLC) **Science Frontiers** *1:00* Studying the problem of man's technological debris in outer space and the dangers posed to both astronauts and people on the ground. Includes the story of an Oklahoma woman who was injured by a falling piece of an American rocket. [Another episode follows.] (R) 940015

(TNN) **18 Wheels of Justice** *1:00* Michael Cates (Lucky Vanous) testifies against a vicious drug lord (G. Gordon Liddy) and assumes a new life and new identity as truck driver Chance Bowman in order to continue fighting evil and to stay ahead of the hitmen on his heels. 948657 CC

(TV5) **Méditerranéo** 728947

(V) **Challenge** *1:00* A look at a seven-month volunteer program.

(WPX) **Roswell** *1:00* Liz (Shiri Appleby) begs Max (Jason Behr) to use his powers to wake her grandmother from a coma, but when Kyle's buddies rough him up, Max realizes he must stay away from Liz or risk being exposed. Carroll Baker guest-stars. (R) 15473 CC

(WTN) **Oh Baby** Tracy tries to select a Lamaze coach. 10454

(YTV) **Gamerz** 476947 CC

9:05

(57) **Eight Weeks to Optimum Health** *1:10* Dr. Andrew Weil offers tips on how to improve your body's natural self-healing power. CC

(TBS) **WCW Thunder** *2:00*

9:15

(MN2) **MOVIE** – Action *1:30* ***The Patriot*** (1998) Steven Seagal, Gailard Sartain. CC

(MN3) **MOVIE** – Drama *2:00* ***Babyface*** (Can.; 1998) Lenore Zann, Elisabeth Rosen. CC

9:30

(7) (9) (13) (50) **Spin City** 81763 CC

(13) **To be announced**

(30) **La Cascapédia menacée** Les effets destructeurs des coupes à blanc sur l'environnement. 65589

(49) **Grand Journal** 745657 CC

(APT) **Haa Shagoon**

(COM) **Politically Incorrect** CC

(FN) **Hot Off the Grill**

(H&G) **Design for Living**

(HIS) **Breaking the Codes** Chronicling the Battle of the Atlantic.

(LIF) **Things We Do For Love**

(MP) **Courbe**

(OLN) **Aqua Planet**

(PRI) **Cheers** Norm decides to sail around the world and give away his material possessions. CC

(RDI) **Maisonneuve à l'écoute** *1:00* CC

(SV) **Ship Shape TV**

(TEL) **Bad Dog**

(TLA) **Fresh Prince of Bel-Air**

(TV5) **Un miroir sur scène** *1:00* L'évolution du théâtre de création au Québec soulignant sa relation avec les changements et les mutations de la société québécoise, en passant par le «théâtre canadien», issu de la Révolution tranquille, jusqu'au théâtre de création multidisciplinaire d'aujourd'hui. [Premier de deux volets. Conclusion mardi prochain à la même heure.] (R) 762003 CC

(WTN) **Tracey Takes On...** Hair-themed sketches. 52015

(YTV) **Boy Meets World** Eric does a double take when he's signed to appear on a TV show whose actors all look very familiar. 635763 CC

9:45

(MN4) **MOVIE** – Drama *1:45* ★★★ ***The Truman Show*** (1998) Jim Carrey, Ed Harris. CC

10PM

(2) (6) **Chicago Hope** *1:00* 9386/56102 CC

(3) (4) (10) (13) **Law & Order** *1:00* Briscoe and Green don't trust the eyewitness accounts of two girls who claim they saw a boy murdered by an auto mechanic (Alan Davidson). [Viewer discretion is advised.] (R) 6812/30102 CC

(4) (6) (11) **National** *1:00* 4454/10928/89454 CC

(5) **The Crow: Stairway to Heaven** *1:00* Eric (Mark Dacascos) learns that his former record company may have had something to do with his murder when he revisits their headquarters, and helps a woman (Julie Dreyfus) escape her menacing husband (Mark Rolston). (R) 58560 CC

(7) (9) (13) (50) **20/20** *1:00* 94386 CC

(9) (32) **Téléjournal/Le Point** *1:00* 94386/27218 CC

(10) (40) **Nouvelles** CC

(12) **Peter Benchley's Amazon** *1:00* The survivors realize they must escape their captors, the Spider people, else face ultimate death when it becomes apparent that the tribe blames them for the slayings of some of its people. (R) 87096 CC

(TVO) **Human Edge** *1:00* Photographer Nan Goldin examines how AIDS has transformed New York's underground artistic community. 67812

(16) **The Americas in the 21st Century** *1:00* Experts explore political and economic relations between the U.S. and Canada. 23812

(29) **Seinfeld** Part 1 of two. Jerry bestows an expensive gift on his parents. 10541 CC

(30) **Toute une vie** *1:00* Le récit de la vie de Arthur H. 54386 CC

(31) (68) **News** CC

(49) **La Fin du monde est à 7 heures** Présentation des meilleurs moments des trois dernières années. 566021 CC

(60) **Frasier** Frasier barks up the wrong tree when he lets it slip that Bulldog may be let go. 169270 CC

(A&E) **American Justice** *1:00* A look at the crimes of serial killer Aileen Wuornos. (R) 746218 CC

(APT) **First Film Series** *1:00*

(BET) **Live From L.A.** *1:00*

(BVO) **Trial and Retribution** *1:00* Conclusion. Michael Dunn is put on trial, despite the prose-

cution's weak case against him and the growing suspicion that the murdered girl's stepfather may be the real culprit. [Viewer discretion is advised.] 917812

CD **Kojak** – Drame policier *1:00*

CLT **Spirit of the Jaguar** – Documentary *1:00*

CMT **CMT Songbook** *1:00* 555096

CNB WGN **News** *1:00*

CNN **Newsstand** *1:00* 191812 CC

COM **Open Mike With Mike Bullard** *1:00* CC

DIS **HMS Splendid** *1:00* Chronicling a Royal British navy submarine's voyage. 108034

FN **Cooking Live Primetime** *1:00*

GLF **European Tour Weekly**

H&G **Dream House**

HIS **Behind Enemy Lines: Unknown Stories** *1:00* Profiling Canadian secret agents who were recruited in the Second World War. (R)

LIF **Fame, Fortune & Romance**

MM **Pop-Up Video** 167812

MP **Beavis & Butt-Head**

net **sportscentral** *1:30*

NW **Antiques Roadshow** *1:00* CC

OLN **Lonely Planet** *1:00* Travelling through West India.

PRI **M*A*S*H** Col. Potter can't understand why General Kent has been getting complaints about his leadership at the 4077th. CC

RDS **Sports 30 Mag** *1:00* 919270 CC

ROB **Moneyline** *1:00* CC

SBK **Star Trek: Voyager** *1:00* CC

SHO **MOVIE** – Comedy *2:00* ★★★ ***Lost in America*** (1985) An unfulfilled advertising executive and his wife decide to drop out of the rat race and buy a Winnebago so they can travel across America. Albert Brooks directed and co-wrote the screenplay. Albert Brooks, Julie Hagerty. 814183

SPC **Star Trek: Deep Space Nine** *1:00* Bashir falls in love with a woman (Daphne Ashbrook) from a low gravity planet. CC

STR **Late Night With Conan O'Brien** *1:00* CC

SV **Powerboating** *1:00* APBA Offshore race, from Fort Myers, Fla.

TEL **Ned's Newt**

TLA **Friends** Ross's monkey gives Rachel the slip, and the gang hits the streets to search for him. CC

TLC **Science Frontiers** *1:00* Scientists study dolphin communication. (R) 943102

TNN **Life and Times of...** *1:00* Profiling country music legend Johnny Cash. (R) 941744 CC

V **Spiritual Literacy**

WPX **News** *1:00* CC

WTN **Murder Most Horrid** A Brazilian nanny becomes entangled in sexual and political scandal. 12909

YTV **Student Bodies** 996386 CC

10:15

57 **Frontline** *1:15* Examining cases where DNA analysis has proven the innocence of accused criminals. CC

10:30

10 40 **URGENCE! Deuxième Souffle** *1:00* Évocation du quotidien mouvementé des infirmières d'un service d'urgences, tourné durant deux mois au Centre hospitalier Pierre-Boucher près de Montréal. [Première de deux parties. Conclusion demain à la même heure.] (R) 34947/603947

29 **Frasier** For Frasier and Bulldog, all's fair in love and war — especially when it's a war of practical jokes. 36589 CC

31 **Caroline in the City** Richard sets Caroline up on a blind date with an art council member. CC

49 **110%** 766229

56 **Diana's Dresses** A report on the history behind several of the late Princess of Wales' gowns.

60 **NewsRadio** Beth's copycat friend (Bebe Neuwirth) is hired as the station's new temp. 185218 CC

68 **M*A*S*H** Mulcahy's positive outlook changes. CC

GLF **Golf Central**

H&G **One House, Two Looks**

LIF **What's For Dinner?**

MM **Classic Muchmegahits** 176560

MP **Clip** *2:30*

PRI **M*A*S*H** An overdue shipment of mail from home finally arrives at the camp. CC

RDI **Le Canada aujourd'hui** *1:30*

TEL **Duckman**

TFO **Les Cartes postales ont toujours raison!**

TLA **Seinfeld** Kramer forces Jerry to admit that a piece of gum is delicious. CC

TV5 **Journal belge** 158164

V **Skylight**

WTN **French & Saunders** 21657

YTV **Goosebumps** A shy girl disguises herself to get even with boys. [Part 1 of two. Concludes tomorrow at this time.] 905034 CC

10:45

MN1 **MOVIE** – Drama *2:00* ***Babyface*** (Can.; 1998) A single mother's new beau begins an unsettling relationship with her young daughter. Lenore Zann, Elisabeth Rosen. CC

MN2 **MOVIE** – Drama *2:15* ★★ ***The Red Violin*** (Can.; Italian; 1998) Samuel L. Jackson, Don McKellar. CC

10:55

PIX **MOVIE** – Horror *2:20* ★★★★ ***Rosemary's Baby*** (1968) Mia Farrow, John Cassavetes.

11PM

2 6 **News** CC

3 7 8 11 13 50 **News** *:35*

4 6 **National** 8541/77725 CC

4 5 5 7 9 10 65 **News** *:35* CC

9 32 **Nouvelles du sport** 68473/84015

11 **News** *1:00* CC

12 13 **CTV News** 51183/11589 CC

TVO **Studio 2** *1:00* 73657

16 **Visionaries** 56229

29 TEL **Simpsons** 20831 CC

30 **Choix de Sophie** 28473

31 **Jerry Springer** *1:00*

49 **Aphrodisia** 299893

56 **Are You Being Served?**

60 68 **Married...With Children** 727218 CC

62 **Seinfeld** CC

A&E **Law & Order** *1:00* 772893 CC

APT **Northbeat**

BET **BET Tonight** *1:00*

BVO **NYPD Blue** *1:00* 191947 CC

WEDNESDAY

CD **CINÉMA** – Comédie musicale *2:00* ★★ ***Trois places pour le 26*** (Fr.; 1988) Yves Montand, Mathilda May.
CLT **Cool Tech**
CMT **Showcase Artist: Faith Hill** 812893
CNB **Hardball with Chris Matthews** *1:00*
CNN **Sports** 472299 CC
COM **Wrestling With the Past** *1:00* CC
DIS **@discovery.ca** *1:00* 158299 CC
FAM **Are You Afraid of the Dark?** 467367
FN **Emeril Live** *1:00*
GLF **Golf Channel Academy** *1:00*
H&G **Just Ask Jon Eakes**
HIS **Tour of Duty** *1:00*
LIF **Dogs With Jobs**
MM **MuchMegaHits** 718560
MM+ **MuchMore Videoflow**
NW **NW Reports** *1:00*
OLN **National Geographic Explorer** *1:00*
PRI **Prime Business** CC
RDS **Sports 30 Mag** 290657 CC
ROB **Biz Buzz**
SBK **Mad About You** Paul and Jamie's marriage is on the rocks. CC
SPC **X-Files** *1:00* The agents pursue an escaped convict. CC
STR **FashionTelevision**
SV **Sport Aviation**
TFO **Panorama** *1:00*
TLA **Dawson's Creek** *1:00* Dawson gets some stiff competition from the principal's daughter, who also happens to be trying her hand as a young director; Joey is hurt when Dawson won't open up about his parents' painful divorce; Jack faces rejection when he hits on another guy; Pacey and Andie both take up the same after-school activity. CC
TLC **Extreme Machines** *1:00* "Incredible Robots" examines contemporary cybernetic developments. (R) 542657
TNN **Dallas** *1:00* Angry oil men led by Cliff and the cartel storm the annual Ewing barbecue. 540299 CC
TSN **Sportsdesk** *1:00* 774251 CC
TV5 **Journal suisse** 790164
V **100 Huntley Street** *1:00*
WGN **MacGyver** *1:00* MacGyver becomes trapped in a top-secret lab. 548831
WPX **Friends** 82657
WTN **A Repair to Remember** Using glue to fix a shaky table; tips on sharpening. 22299 CC
YTV **New Addams Family** Gomez helps cousin Catastrophia launch her career as an opera singer. 448164 CC

11:05

TBS **Ripley's Believe It or Not!** *1:00*

11:15

MN3 **MOVIE** – Science Fiction *1:45* ***2103: The Deadly Wake*** (Can.; 1997) Michael Paré, Malcolm McDowell. CC

11:30

2 6 **Sportsline** *:35* CC
4 6 **News** CC
9 32 **CINÉMA** – Drame *2:10* ★★ ***L'Expert en sinistres*** (Can.; 1991) Elias Koteas, Arsinée Khanjian. CC
10 40 **Sports** 69229/414367
12 **News** CC
13 **News** *:35* CC
16 **Charlie Rose** *1:00* 96855
29 **3rd Rock From the Sun** 68580 CC
30 **Le Présent du passé** *1:00* 718541
49 **Flash** 829218 CC
56 **Keeping Up Appearances**
57 **BBC World News**
60 **Nitelife**
62 **Late Show With David Letterman** *1:00* Football legend Art Donovan; Musical guest Harry Connick Jr. CC
68 **Unhappily Ever After** CC
APT **Aboriginal Voices**
CLT **Money Machine**
CMT **Indie Scene** 604960
CNN **Moneyline** 813396
FAM **Gargoyles** 518724
H&G **In the Workshop**
LIF **Horse Tales**
MM **Spotlight: Jennifer Lopez** 690725
MM+ **Pop-Up Video**
MN4 **MOVIE** – Comedy *1:45* ★★ ***Can't Hardly Wait*** (1998) Ethan Embry, Jennifer Love Hewitt. CC
net **Inside The PGA Tour**
PRI **Avventura** CC
RDS **Québec courses** 465034
ROB **Dave Chalk Computer Show**
SBK **Judge Greg Mathis** *1:00*
SE **CINÉMA** – Drame *1:40* ★★★ ***Les Portes du destin*** (Brit.; É.-U.; 1998) Gwyneth Paltrow, John Hannah. CC
STR **National Enquirer on TV**
SV **Roaring Glory Warbirds**
TEL **Bad Dog**
TV5 **Soir 3** 605657
WPX **Frasier** 96034
WTN **Cooking for Love** Shrimp curry with basmati rice. 36676
YTV **Beasties** Megatron recruits two strange new fuzors. 429299 CC

11:35

3 4 5 10 **Tonight Show With Jay Leno** *1:00* CC
5 7 8 11 60 **Late Show With David Letterman** *1:00* Football legend Art Donovan; Musical guest Harry Connick Jr. CC
7 9 13 50 **Nightline** CC
65 **Mediatelevision** CC

11:45

12 **Sports Night** CC

Early Thursday

Mid.

4 6 **MOVIE** – Crime Drama *2:00* ★★★ ***The Champagne Murders*** (Fr.; 1967) A wealthy playboy becomes the prime suspect in a series of murders. Anthony Perkins, Maurice Ronet. 35329/171955
11 **Judge Judy** CC
12 **Family Law** *1:00* Lynn has her hands full with a 10-year-old accused of a brutal murder. CC
TVO **Stately Homes**
29 **Caroline in the City** CC
31 68 **Judge Mills Lane** CC
49 **Sexe et confidences** *1:00*
56 **Great Performances** *2:30*
57 **Charlie Rose** *1:00*
A&E **Biography** *1:00* CC
APT **Invitation Nunavik** *1:00*
BET **Midnight Love** – Music *1:00*
BVO **Homicide: Life on the Street** *1:00* CC
CLT **L & J Interactive**
CMT **Top 12 People's Choice** *1:00*
CNB **Rivera Live** *1:00* CC
CNN **Larry King Live** *1:00*
COM **The Daily Show**
DIS **Profiles of Nature** *1:00* CC

WEDNESDAY

(FAM) **Sherlock Holmes in the 22nd Century** CC
(FN) **Good Eats**
(GLF) **Viewer's Forum** *1:00*
(H&G) **Martha Stewart Living**
(HIS) **Breaking the Codes**
(LIF) **Extra**
(MM) **Damix** *1:00*
(MM+) **VH1/Vogue Fashion Awards** *2:00* The 5th annual event honors the best-dressed celebrities. (R)
(net) **Last Word with Jim Rome**
(NW) **National** CC
(OLN) **Walker's World**
(PRI) **I Dream of Jeannie**
(RDI) **Téléjournal/Le Point** *1:00* CC
(RDS) **Quilles** *1:00*
(ROB) **Bottom Line** *1:00*
(SHO) **MOVIE** – Drama *1:55* ★★ ***A Summer in La Goulette*** (Tunisian; Fr.; 1995) Three Tunisian girls of different religions conspire to lose their virginity before their 17th birthdays. Gamil Ratib, Mustafa Adouani.
(SPC) **MOVIE** – Suspense *2:15* ★★★ ***The Power*** (1968) Research scientists discover a member of their team is using highly developed ESP abilities to kill them off one by one. George Hamilton, Suzanne Pleshette.
(STR) **Wild On** *1:00*
(SV) **Auto Rally Racing**
(TEL) **Cow and Chicken**
(TFO) **Volt**
(TLA) **Roswell** *1:00* Liz (Shiri Appleby) begs Max (Jason Behr) to use his powers. (R) CC
(TLC) **Science Frontiers** *1:00* Studying the problem of man's technological debris in outer space. (R)
(TNN) **Bassmasters**
(TSN) **WCW Nitro** *2:00*
(TV5) **Journal de TV5**
(V) **Skylight**
(WGN) **In the Heat of the Night** *1:00* Bubba's friends get embroiled in an extortion case after their adopted baby's biological father demands more money. CC
(WPX) **Cheers** CC
(WTN) **Oh Baby** Tracy tries to select a Lamaze coach.
(YTV) **Are You Being Served?** CC

12:05

2 6 **South Park** CC
7 9 13 50 **Politically Incorrect** CC
13 **Open Mike With Mike Bullard** *1:00* CC
65 **MOVIE** – Comedy *1:55* ★★★ ***Spottswood*** (Australian; 1992) An uncompromising management advisor is hired to sort out the fortunes of a small family business. Anthony Hopkins, Alwyn Kurts.
(TBS) **WCW Thunder** *2:00*

12:15

(TV5) **Carte aux trésors** *1:45*

12:30

11 31 68 **Judge Joe Brown** CC
(TVO) **Wildlife on One**
29 **Unhappily Ever After** CC
30 **Attendez que je vous raconte...**
62 **The Late, Late Show with Craig Kilborn** *1:00* Actor Eric Close ("Now and Again"); rapper-actor Ice Cube. CC
(CLT) **Get a Life**
(COM) **Politically Incorrect** CC
(FAM) **Spellbinder: The Land of the Dragon Lord**
(FN) **Hot Off the Grill**
(H&G) **Design for Living**
(HIS) **Breaking the Codes**
(LIF) **Things We Do For Love**
(net) **NHL Cool Shots**
(NW) **counterSpin** CC
(OLN) **Aqua Planet**
(PRI) **Bewitched**
(SBK) **Wayans Bros.** CC
(SV) **Apollo 12: The Intrepid Voyage** *1:00*
(TEL) **Duckman** CC
(TFO) **Arsène Lupin**
(TNN) **Advantage Outdoors**
(V) **Reflections on Islam**
(WPX) **Change of Heart**
(WTN) **Tracey Takes On...** Hair-themed sketches.
(YTV) **Keeping Up Appearances** CC

12:35

2 5 6 7 8 **The Late, Late Show with Craig Kilborn** *1:00* Actor Eric Close ("Now and Again"); rapper-actor Ice Cube. CC
3 5 10 **Late Night With Conan O'Brien** *1:00* CC
4 **Jenny Jones** *1:00* CC
7 **Entertainment Tonight** CC
50 **Donny & Marie** *1:00*
60 **Coach** CC

12:45

(MN1) **MOVIE** – Drama *2:15* ★★ ***Red Corner*** (1997) An American television executive gets trapped in the web of China's legal system. Richard Gere, Bai Ling. CC

1 AM

11 **Real TV** CC
12 **Fame** *1:00*
49 **CINÉMA** – Drame policier *2:00* ***Crimes passionnels: Victime de l'amour*** (Téléfilm; 1993) Sally Murphy, Dwight Schultz. 262145
57 **Jack Horkheimer**
68 **Star Trek: Deep Space Nine** *1:00* CC
(A&E) **Investigative Reports** *1:00* CC
(APT) **Qimaivvik**
(BET) **Comic View** *1:00*
(BVO) **MOVIE** – Drama *1:40* ★★ ***Mi Vida Loca (My Crazy Life)*** (1994) The violent world of female gangs in Los Angeles provides the backdrop for this story of two enemies who have children by the same man. Written and directed by Allison Anders. Angel Aviles, Seidy Lopez. [Viewer discretion is advised.] CC
(CD) **Objectif science** *1:00*
(CLT) **Help TV** *1:00*
(CMT) **After Hours** *3:00*
(CNB) **News** *1:00*
(CNN) **Newsstand** *1:00*
(COM) **Kids in the Hall** *1:00*
(DIS) **Wings** *1:00* CC
(FN) **Cooking Live Primetime** *1:00*
(GLF) **European Tour Weekly**
(H&G) **Dream House**
(HIS) **Behind Enemy Lines: Unknown Stories** *1:00*
(LIF) **Martha Stewart Living** *1:00*
(MM) **Rap City**
(MN2) **MOVIE** – Drama *1:55* ***Babyface*** (Can.; 1998) Lenore Zann, Elisabeth Rosen. CC
(MN3) **MOVIE** – Horror *1:35* ★★ ***Bride of Chucky*** (1998) The murderous doll hooks up with his equally homicidal honey to wreak havoc. Brad Dourif, Jennifer Tilly. CC
(MP) **Vox Pop**
(net) **Last Word with Jim Rome**
(NW) **Pamela Wallin** CC
(OLN) **Lonely Planet** *1:00*

(PRI) **M*A*S*H** CC
(RDI) **Capital Actions**
(RDS) **Billard** *1:30*
(ROB) **Day Watch at the Bell** *2:00*
(STR) **E! News Daily**
(TEL) **Scooby Doo**
(TLA) **News** *1:00* CC
(TLC) **Science Frontiers** *1:00*
(TNN) **One More Cast**
(V) **Hallelujah!** – Comedy
(WGN) **Matlock** *1:00* CC
(WPX) **Judge Mathis** *1:00*
(WTN) **Murder Most Horrid** A Brazilian nanny becomes entangled in sexual and political scandal.
(YTV) **Yes, Minister!** CC

1:05

(7) **Inside Edition** CC
(60) **Coach** CC

1:10

(SE) **CINÉMA** – Adultes *1:30* ***Conquête*** (É.-U.; 1996)

1:15

(MN4) **MOVIE** – Drama *1:45* ★★★ ***Mrs. Brown*** (Brit.; 1997) Judi Dench, Billy Connolly. CC
(PIX) **MOVIE** – Drama *1:30* ***The Last Haven*** (Can.; 1986) Paul Hébert, Louisette Dussault.

1:30

(11) **Wings** CC
(62) **Grace Under Fire** CC
(APT) **Window on Nunavik**
(GLF) **Golf Central**
(H&G) **One House, Two Looks**
(MM) **Pop-Up Video**
(MP) **Interfax**
(net) **Surf The Planet**
(NW) **Business News: Late Edition** CC
(PRI) **M*A*S*H** CC
(RDI) **Maisonneuve à l'écoute** *1:00* CC
(STR) **Behind the Scenes**
(SV) **Ship Shape TV**
(TEL) **Splat!**
(TNN) **Advantage Outdoors**
(V) **Tender Souls**
(WTN) **French & Saunders**
(YTV) **Fresh Gear**

1:35

(2) (6) **Xena: Warrior Princess** *1:00* CC
(3) (5) (10) **Later** CC
(4) **Late Night With Conan O'Brien** *1:00* CC
(5) **Frasier** CC
(7) **The Martin Short Show** *1:00* CC
(9) **Inside Edition** CC
(13) **Roseanne Show** *1:00* CC
(50) **NewsRadio** CC

1:55

(SHO) **MOVIE** – Comedy *2:00* ★★★ ***Lost in America*** (1985) An unfulfilled advertising executive and his wife decide to drop out of the rat race and buy a Winnebago so they can travel across America. Albert Brooks, Julie Hagerty.

2AM

(11) **Peter Popoff**
(29) **Ricki Lake** *1:00* CC
(62) **Judge Greg Mathis** *1:00*
(65) **MOVIE** – Comedy *2:00* ***Blonde Fist*** (Brit.; 1992) A single mother escapes from prison to find her father. Margi Clarke, Carroll Baker. 525400
(68) **A Different World** CC
(A&E) **American Justice** *1:00* CC
(APT) **Northbeat**
(BET) **Live From L.A.** *1:00*
(CD) **La Grande Aventure du ski** *1:00*
(CLT) **It's Strictly Business**
(CNB) **Business Center** *1:00*
(CNN) **Sports** CC
(COM) **SCTV**
(DIS) **HMS Splendid** *1:00*
(FN) **From Martha's Kitchen**
(GLF) **Golf Hawaii**
(H&G) **Just Ask Jon Eakes**
(HIS) **Tour of Duty** *1:00*
(LIF) **Lifestyles of the Rich and Famous** *1:00*
(MM) **MuchMegaHits**
(MM+) **MuchMore Videoflow**
(MP) **Clip** *3:00*
(net) **sportscentral** *1:00*
(NW) **National** CC
(OLN) **Adrenaline T.V.**
(PRI) **Golden Girls**
(STR) **E! True Hollywood Story** *1:00*
(SV) **Powerboating** *1:00*
(TEL) **Blake and Mortimer** CC
(TLA) **Friends** CC
(TLC) **48 Hours** *1:00*
(TNN) **Dukes of Hazzard** *1:00* CC
(TSN) **Sportsdesk** *1:00* CC
(TV5) **Temps présent** *1:00*
(V) **Challenge** *1:00*
(WPX) **Star Trek: The Next Generation** *1:00* CC
(WTN) **Maude**
(YTV) **Internet Tonight**

2:05

(5) **Emergency** *1:00*
(5) **Mad About You** CC
(8) **Donny & Marie** *1:00*
(9) **NewsRadio** CC
(10) **Tonight Show With Jay Leno** *1:00* CC
(50) **Grace Under Fire** CC
(TBS) **MOVIE** – Horror *1:35* ***Bad Moon*** (1996) A man bitten by werewolf tries to stave off his newly developed carnivorous tendencies. Michael Paré, Mariel Hemingway.

2:15

(SPC) **X-Files** *1:00* CC

2:30

(56) **Diana's Dresses**
(68) **A Different World** CC
(APT) **Sharing Circle**
(CLT) **Human Geography** – Report
(CNN) **Moneyline**
(COM) **Just for Laughs**
(FN) **Essence of Emeril**
(GLF) **Golf Central**
(H&G) **In the Workshop**
(MM) **Videoflow** *3:30*
(MM+) **MuchMore with... Lenny Kravitz**
(NW) **Venture** CC
(OLN) **World of Wakeboarding**
(PRI) **Cheers** CC
(RDI) **Journal du Pacifique**
(RDS) **Sports 30 Mag** CC
(TEL) **Nighthood**
(TLA) **Caroline in the City**
(WTN) **I Love Lucy** (BW)
(YTV) **Anti-Gravity Room** CC

2:35

(4) **Later** CC
(7) **Roseanne Show** *1:00* CC
(9) **Family Feud** CC
(13) **Mad About You**
(50) **Mad About You** CC

2:40

(BVO) **Bravo!news**
(SE) **CINÉMA** – Action *2:20* ★★ ***L'Arme fatale 4*** (É.-U.; 1998) Mel Gibson, Danny Glover.

2:45

(MM+) **MuchMore Videoflow** *2:15*
(PIX) **MOVIE** – Drama *1:45* ★★★ ***Damn the Defiant!*** (Brit.; 1962) Alec Guinness, Dirk Bogarde.

3AM

(29) **Married...With Children** CC
(31) **Jenny Jones** *1:00* CC
(56) **Charlie Rose** *1:00*
(62) **Family Feud** CC
(68) **MOVIE** – Action *2:00* ★ ***Firepower*** (1993) Two cops pursue a crime lord into the Hellzone, a lawless haven in 21st-century Los Angeles. Gary Daniels, Chad McQueen.

WEDNESDAY

(A&E) **Law & Order** *1:00* CC
(BET) **BET on Jazz** *1:00*
(BVO) **MOVIE** – Comedy-Drama *1:35* ★★ ***Madagascar Skin*** (Brit.; 1995) A gay introvert and a gruff heterosexual form an unlikely friendship. John Hannah, Bernard Hill.
(CD) **Biographies: Buzz Beurling** *1:00*
(CLT) **Natural World** *1:00*
(CNN) **Showbiz Today**
(COM) **Royal Canadian Air Farce** CC
(DIS) **How'd They Do That?** *1:00* CC
(FN) **The Galloping Gourmet**
(GLF) **Viewer's Forum** *1:00*
(H&G) **Martha Stewart Living**
(HIS) **Century of Warfare** *1:00*
(LIF) **Three Perfect Days**
(MNT) **MOVIE** – Adult *1:30* ***Virtual Encounters 2*** (1997) Ethan Hunt, John Roberts. 747689 CC
(net) **sportscentral** *3:00*
(NW) **Life & Times** *1:00* CC
(OLN) **World of Skiing**
(PRI) **Bynon** *1:00* CC
(RDI) **Journal du Manitoba**
(RDS) **Mademoiselle Fitness** *1:00*
(ROB) **Bottom Line** *1:00*
(SBK) **Honey, I Shrunk the Kids** *1:00* CC
(STR) **Wild On** *1:00*
(SV) **Legends of Motorsport**
(TEL) **Ivanhoe**
(TLA) **Cheers**
(TSN) **Off the Record**
(TV5) **Les Grands Jours du siècle** *1:00*
(V) **Spiritual Literacy**
(WPX) **MOVIE** – Horror *2:00* ★ ***Stephen King's 'Graveyard Shift'*** (1990) Workers begin disappearing from the rat-infested basement of a long-dormant textile mill. David Andrews, Kelly Wolf. 471348 CC
(WTN) **Is It Legal?**
(YTV) **Rocky & Bullwinkle** CC

3:05

3 **Tonight Show With Jay Leno** *1:00*
4 **Dr. Joy Browne** *1:00* CC
5 **Up to the Minute** *1:25* CC
8 **Up to the Minute** *1:30*
9 **World News Now** *1:25* CC
10 **Late Night With Conan O'Brien** *1:00* CC
13 **World News Now** *1:55*

3:15

(SPC) **Babylon 5** *1:00* CC

3:30

29 **Mad About You** CC
62 **Up to the Minute** *2:00* CC
(CNN) **Crossfire**
(COM) **New Red Green**
(FN) **In Food Today**
(H&G) **Design for Living**
(LIF) **What's For Dinner?**
(OLN) **Adventure Racer**
(RDI) **Journal de l'Ontario**
(TEL) **Blazing Dragons** CC
(TLA) **The Nanny** CC
(TSN) **Rinkside**
(V) **Skylight**
(WTN) **Coronation Street** 302023
(YTV) **Woody Woodpecker** CC

3:35

7 **World News Now** *:55* CC

3:55

(SHO) **Party of Five** *1:00* CC

4AM

29 **Forgive or Forget** *1:00* CC
31 **Star Trek: Deep Space Nine** *1:00* CC
56 **Gitanos** *1:00*
65 **MOVIE** (BW) – Adventure *2:00* ★★★ ***The Golden Salamander*** (Brit.; 1950) An English archeologist discovers love and danger. Trevor Howard, Anouk Aimée. 784990
(A&E) **MOVIE** (BW) – Drama *2:00* ★★★ ***The Pumpkin Eater*** (Brit.; 1964) The mother of eight kids discovers that her husband has been unfaithful. Anne Bancroft, Peter Finch. 184348
(BET) **Success-n-Life** – Religion *1:00*
(CD) **CINÉMA** – Drame policier *2:00* ★★★ ***Requiem pour un beau sans-coeur*** (Can.; 1992) Gildor Roy, Jean-Guy Bouchard.
(CLT) **Spirit of the Jaguar** – Documentary *1:00*
(CMT) **After Hours** *2:00*
(CNN) **News**
(COM) **Open Mike With Mike Bullard** *1:00* CC
(DIS) **Profiles of Nature** *1:00* CC
(FN) **East Meets West**
(GLF) **Golf Central**
(H&G) **Dream House**
(HIS) **Royal Secrets**
(LIF) **Jack Hanna's Animal Adventures**
(NW) **Newslink** CC
(OLN) **Great Outdoorsman**
(PRI) **What On Earth** CC
(RDI) **Téléjournal** CC
(RDS) **Haltérophilie** *1:00*
(ROB) **Money Line** *1:00*
(SBK) **Hangin' with Mr. Cooper** *1:00* CC
(STR) **Behind the Scenes**
(TBS) **CHiPs** *1:00*
(TEL) **Fireball XL5**
(TSN) **Bowling** *1:00*
(TV5) **Journal de TV5**
(V) **Music from Castles & Chateaux**
(WGN) **Hawaii Five-O** *1:00* CC
(WTN) **Sisters** *1:00*
(YTV) **Peter Pan** CC

4:05

3 **Late Night With Conan O'Brien** *:55*
10 **Today's Homeowner**

4:15

(SPC) **Star Trek: Deep Space Nine** *1:00* CC
(TV5) **TV5 questions**

4:30

4 **Early Today** CC
5 **CBS News** CC
7 9 **ABC News** CC
(CNN) **Newsroom** CC
(FN) **Chef Du Jour**
(GLF) **Masters of Golf**
(H&G) **One House, Two Looks**
(HIS) **Mansion: Great Houses of Europe**
(LIF) **National Geographic**
(MNT) **MOVIE** – Action *1:30* ***The Patriot*** (1998) An immunologist tries to prevent the spread of a deadly virus. Steven Seagal, Gailard Sartain. 765226 CC
(NW) **counterSpin** CC
(OLN) **Extremists**
(PIX) **MOVIE** – Drama *1:30* ***I'll Never Get to Heaven*** (Can.; 1992) Amy Stewart, Wendy Crewson. 982226
(PRI) **Guerilla Gardener** CC
(RDI) **Le Point** CC
(STR) **Uncut**
(TEL) **Bad Dog**
(TV5) **Pyramide**
(V) **Skylight**
(YTV) **Hey Arnold** CC

4:35

8 **CBS News**
10 **Early Today** CC
(BVO) **Bravo!news**

4:40

60 **Nitelife**

4:55

60 **Commentary**
(SHO) **Red Dwarf** CC

Thursday

Morning

5AM

2 6 Creflo A. Dollar Jr.
3 News *2:00*
4 7 9 News *2:00* CC
5 WPX News *1:00* CC
7 Roseanne Show *1:00*
8 Sunrise Live *2:00*
10 First Business CC
13 ABC News CC
29 Taxi
31 The Nanny CC
50 Sheperd's Chapel *1:00*
56 Learn and Live *1:00*
68 Taxi CC
BET Dr. R.L. White – Religion
BVO New Avengers *1:00*
CLT Detective Fiction *2:30*
CNB Today's Business *2:00* CC
CNN Ahead of the Curve *2:00*
COM Wrestling With the Past *1:00* CC
DIS Wings *1:00* CC
H&G Gardener's Journal
HIS Crusade in Europe
LIF Nature Walk
MM• MuchMore Videoflow *5:00*
MP Clip *2:00*
NW Sense of History
OLN Wildlife Adventures *1:00*
PRI Next Line CC
RDI Journal de l'Atlantique
RDS Championnat national de danse aérobique *1:00*
ROB Biz Buzz
SBK Digital Cafe
SE CINÉMA – Action *2:00*
L'Avion de la terreur (Can.; 1998) Steve Guttenberg, Kim Coates. 217619
STR In Focus *1:00*
TBS Good Times
TEL Ace Ventura, Pet Detective
TLA MOVIE – Drama *2:00* ★★★
Fresh (1994) A 12-year-old public school student who moonlights as a drug courier must use his considerable street smarts to survive. Sean Nelson, Giancarlo Esposito.
TSN Caribbean Workout
TV5 Inventions de la vie
V Ajax: The War Years
WGN Matlock *1:00* CC
WTN Rhoda
YTV Dragonball Z CC

5:15

SPC Twilight Zone *:45* CC

5:25

SHO Tracey Ullman Show

5:30

2 6 Kenneth Copeland
10 News *1:30* CC
11 James Robison
13 News *1:30*
29 31 Grace Under Fire CC
60 Joyce Meyer
62 68 First Business CC
BET Creflo A. Dollar Jr.
H&G Kitty Bartholomew: You're Home
HIS The Rat Patrol
LIF Great Outdoorsman
NW Business News: Early Edition CC
PRI New Liar's Club CC
RDI Monde ce matin
ROB Dave Chalk Computer Show
TBS Gilligan's Island
TEL Dog City
TSN Fitness Kick
TV5 100% Question
V It's a New Day
WTN Mary Tyler Moore
YTV Monster Rancher CC

5:55

5 News *:35* CC
SHO Tracey Ullman Show

6AM

2 6 Blue Rainbow CC
5 This Morning *1:00* CC
7 CBS News CC
10 40 Salut, bonjour! *3:00*
11 News
11 Morning Market *2:00*
12 65 Body Tech
13 News CC
TVO Polka Dot Door
16 Classical Stretch
31 Kenneth Copeland
50 ABC News *1:00* CC
56 Digital Divide *1:00*
60 Telejornal CC
68 Monster Rancher CC
A&E Simon & Simon *1:00*
BET Marilyn Hickey – Religion
BVO Performances
CD Contact animal *1:00*
CMT CMT Star Horoscope
COM Open Mike With Mike Bullard *1:00* CC
DIS Sea, The Last Frontier CC
FAM Hello, Mrs. Cherrywinkle CC
GLF Viewer's Forum *1:00*
H&G Kitchens and Bathrooms
HIS Century of Warfare *1:00*
LIF Trendspotting
MM Frenchkiss
MN1 MOVIE – Comedy *1:45* ★
Krippendorf's Tribe (1998) An anthropologist has his family pose as members of an unknown New Guinea tribe. Richard Dreyfuss, Jenna Elfman. CC
net sportscentral AM *6:30*
NW NW Today CC
OLN Cottage Country
PIX MOVIE BW – Suspense *1:45*
★★ ***The Frightened City*** (Brit.; 1961) Herbert Lom, John Gregson.
PRI Spectacular Spas CC
RDI Matin express *3:00*
RDS Aérobique
ROB Day Watch This Morning *2:00*
SBK Creflo A. Dollar Jr.
SPC Highlander: The Series *1:00*
STR Best of City Lights
TBS Coach
TEL Triplets
TFO Albums
TLC Mother Nature
TRE Care Bears
TSN Sportsdesk *6:00* CC
TV5 Panorama
V It's a New Day
WPX Sailor Moon
WTN Everyday Workout CC
YTV Kitty Cats CC

6:15

TFO Léo et Popi

6:25

SHO Dick Spanner

6:30

2 6 Tell-A-Tale Town CC
4 6 11 CBC Morning News *2:00*
5 Riseup Ottawa *2:30*
7 News
9 32 Bande à Dingo CC
12 13 Canada AM *2:30* CC
TVO Join In!
16 Body Electric
29 Monster Rancher
31 Monster Rancher CC
49 Pokémon – Enfants
57 Bloomberg Morning News
60 Studio Aperto CC
62 CBS News CC
65 Breakfast Television *2:30* CC
68 Jumanji CC
BET Kenneth Copeland – Religion
BVO Literati
CMT CMT Morning *3:00*
DIS Sea, The Last Frontier CC
FAM Busy World of Richard Scarry CC
H&G Let's Build

(LIF) Family & Friends
(MM) Spotlight: Jennifer Lopez
(NW) CBC Morning News *2:30* CC
(OLN) RV Adventures
(PRI) Avventura CC
(RDS) Sports 30 Mag *2:00* CC
(SBK) Benny Hinn
(STR) Best of Ooh La! La!
(TBS) Family Ties
(TEL) Space Goofs
(TFO) Les Wombles
(TLC) Salty's Lighthouse
(TRE) Ants In Your Pants
(TV5) Télématin *2:00*
(V) Spirit Alive
(WGN) Life in the Word
(WPX) Dragon Ball
(WTN) Expecting a Child CC
(YTV) Once Upon A Hamster CC

6:45

(TFO) Astro ferme

7 AM

2 6 Funny Bones CC
3 4 10 Today *2:00* CC
5 7 8 62 Early Show *2:00* CC
7 9 13 50 Good Morning America *2:00* CC
9 32 Matin express *2:00*
(TVO) Noddy
16 Bloomberg Morning News
29 31 Magic School Bus CC
30 Cornemuse CC
49 La Fin du monde est à 7 heures CC
56 Theodore Tugboat CC
57 Sesame Street *1:00* CC
60 Chinese Newsline *1:00*
68 Tex Avery CC
(A&E) Classroom *1:00* CC
(BET) Benny Hinn – Religion
(BVO) Bravo!Videos
(CD) Monde du futur *1:00*
(CNB) Squawk Box *3:00* CC
(CNN) Early Edition *2:00*
(COM) Wayne & Shuster
(DIS) EXN TV CC
(FAM) Franklin CC
(GLF) Golf Central *1:30*
(H&G) Cottage Life
(HIS) Front Page Challenge
(LCF) Cool heures *4:00*
(LIF) Canadian Living Television
(MM) MuchMegaHits
(MP) Clip *2:00*
(OLN) Real Fishing
(PRI) Bynon *1:00* CC
(SBK) Disney's Recess
(SE) Lapins crétins
(SHO) Tarzan CC
(SPC) Ray Bradbury Theater
(STR) E! True Hollywood Story *1:00*
(SV) Powerboat TV
(TBS) Saved by the Bell
(TEL) Tom and Jerry Kids
(TFO) Bus magique
(TLA) News *1:00* CC
(TLC) Pappyland
(TRE) Little Star
(V) John Hagee Today
(WGN) Dr. Adrian Rogers
(WPX) Pokémon
(WTN) Beyond Medicine CC
(YTV) Fuzzpaws CC

7:20

(SE) Z'oiseaux

7:30

2 6 New Addams Family CC
(TVO) Blues Clues
16 Theodore Tugboat CC
29 31 68 Starship Troopers CC
30 Macaroni tout garni CC
49 Bibi et Geneviève
56 Arthur CC
(BET) Bethalame Church – Religion
(BVO) Originals in Art CC
(CLT) The Academy
(COM) Carol Burnett and Friends
(DIS) Adventure Quest
(FAM) Goof Troop CC
(H&G) Just Ask Jon Eakes
(HIS) Olympica
(LIF) Lighten Up with Rose Reisman
(MM) MuchOnDemand
(OLN) Fishing with Shelley and Courtney
(SBK) Disney's Sabrina
(SHO) Katts & Dog CC
(SPC) Doctor Who (BW)
(SV) Maximum Marine
(TBS) Saved by the Bell
(TEL) Pippi Longstocking
(TFO) Picoli, Lirabo et les autres
(TLC) Jay Jay the Jet Plane
(TRE) Crazy Quilt
(V) Benny Hinn
(WGN) Kenneth Copeland CC
(WPX) Histeria!
(WTN) You, Me & the Kids CC
(YTV) Batman CC

7:40

(SE) Pocahontas

7:45

(MN1) MOVIE – Comedy *2:00* ★★★ ***Les Boys*** (Can.; 1997) A recreational hockey team in Quebec experiences on- and off-ice difficulties. Marc Messier, Remy Girard. CC
(PIX) MOVIE – Crime Drama *1:30* ***Pouvoir Intime*** (Can.; 1986) Jacques Godin, Eric Brisebois. CC
(TFO) Grenier de Bisou

7:55

(TVO) Bananas in Pyjamas

8 AM

2 6 Popular Mechanics for Kids CC
11 Movie Show
(TVO) Teletubbies
16 Teletubbies CC
29 Mummies Alive
30 Teletubbies
31 68 Mummies Alive CC
49 110%
56 Puzzle Place CC
57 Barney & Friends CC
60 Edo Kai Tora *1:00*
(A&E) Northern Exposure *1:00* CC
(BVO) Music to See
(CD) Monde et mystères *1:00*
(CLT) Criminal Law Process and Politics *2:30*
(COM) Whose Line Is It Anyway?
(DIS) Kids@discovery CC
(FAM) Adventures of the Gummi Bears CC
(H&G) Gardener's Journal
(HIS) The Campbells
(LIF) Resourceful Renovator
(MM) Damix *1:00*
(OLN) Complete Angler
(PRI) What On Earth CC
(ROB) Before Hours *1:30*
(SBK) Disney's Recess CC
(SHO) Neon Rider *1:00* CC
(SPC) Quantum Leap *1:00*
(STR) Best of MovieTelevision
(SV) Sport Aviation
(TBS) Family Matters
(TEL) Bad Dog
(TFO) Papi Bonheur
(TLA) Judge Mills Lane CC
(TLC) Skinnamarink TV
(TRE) Little Bear CC
(V) Daily Mass
(WGN) Wayans Bros. CC
(WPX) Full House CC
(WTN) Spiritual Journey
(YTV) To be announced

8:10

(SE) CINÉMA – Comédie *1:35* ★★ ***Une femme, trois hommes et un magot*** (É.-U.; 1996) Lara Flynn Boyle, Peter Dobson.

8:25

(TVO) Animal Numbers

8:30

2 6 Care Bears CC
4 6 CBC Playground *2:00*

Thursday

Program grid is on page 146
January 13, 2000

11 James Robison
11 Chef Pasquale
TVO Elliot Moose
16 Arthur CC
29 Tex Avery
30 Moomins
31 Boy Meets World CC
49 Cardio, Tae Boxe
56 Teletubbies CC
57 Mister Rogers CC
68 Extreme Ghostbusters CC
BVO Authors
COM Win Ben Stein's Money
DIS Nature Nut CC
FAM Out of the Box
GLF European Tour Weekly
H&G Kitty Bartholomew: You're Home
HIS The Way We Were CC
LIF TV GUIDE Television
OLN Earth Quest *1:00*
PRI Guerilla Gardener CC
RDS Aérobique
SBK Disney's Doug CC
STR Hollywood Babylon
SV Roaring Glory Warbirds
TBS A Different World
TEL Caillou CC
TFO Petit Basile
TLA News CC
TLC Big Garage
TRE St. Bear's Dolls Hospital
TV5 Les Zaps
V Key to the Kingdom
WGN The Parent 'Hood CC
WPX Cosby Show
WTN At Home with Herbs CC
YTV Rupert CC

8:45

TFO Gouaches
TRE Pirates

8:55

TVO P.B. Bear and Friends

9AM

2 6 C.N.I.B. CC
3 Later Today *1:00* CC
4 13 65 Maury Povich *1:00* CC
5 Adventures of Very Roger
5 Donny & Marie *1:00*
7 7 9 10 13 Regis & Kathie Lee *1:00* CC
8 Sally Jessy Raphael *1:00*
9 32 3 mousquetaires *1:00*
10 40 Bla bla bla *1:00*
11 CBC Playground *1:30*
11 Roseanne Show *1:00* CC
12 Body Tech
TVO Zoboomafoo
16 56 Sesame Street *1:00* CC
29 Forgive or Forget *1:00* CC
30 Connect With English
49 Fils à papa *1:00*
50 People's Court *1:00* CC
57 Teletubbies CC
60 Judge Mills Lane CC
62 Judge Mills Lane *1:00*
A&E Night Court
APT Takuginai
BET All *1:00*
BVO Off the Page: Great Themes in Literature CC
CD Biographies: Eliot Ness *1:00*
CNN News *2:00* CC
COM Just for Laughs
DIS @discovery.ca *1:00* CC
FAM Babar CC
GLF Golf *3:00* First-round of the Alfred Dunhill South African PGA Championship.
H&G Carol Duvall
HIS Sketches of Our Town
LIF Pet Friends
MM Pop-Up Video
MP Vox Pop
NW NW Today CC
PRI Distant Roads CC
RDI Monde ce matin
RDS Chasse et pêche max *:35*
SBK Screen Gems *1:00*
SHO Heartbreak High *1:00* 869329
SPC War of the Worlds: The Second Invasion *1:00*
STR E! News Daily
TBS Little House on the Prairie *1:00*
TEL Paddington Bear CC
TFO Elliot
TLA News *3:00* CC
TLC Bingo & Molly
TNN Dukes of Hazzard *1:00* CC
TRE Care Bears
TV5 Zig zag café *1:00*
V James Robison
WGN Family Matters CC
WPX Jerry Springer *1:00*
WTN Everyday Workout CC
YTV Bananas in Pyjamas CC

9:15

PIX MOVIE – Drama *2:15* ★★★ *The Bounty* (1984) Mel Gibson, Anthony Hopkins.

9:25

TVO Animal Alphabet
FAM Nilus the Sandman CC

9:30

2 6 World Vision *1:00* CC
5 Body Tech
12 Today's Cooking
TVO William's Wish Wellingtons
30 Connect With English
31 Home Improvement CC
57 Big Comfy Couch
60 Divorce Court
68 Sister, Sister CC
A&E Night Court
APT Tamapta
BVO Telescope
CMT CMT Star Horoscope
COM Comedy at Club 54
FN Cooking Live! *1:00*
H&G Simply Quilts
HIS It Seems Like Yesterday CC
LIF Gentle Doctor – Pet Care
MM Classic Muchmegahits
MP Interfax
NW counterSpin CC
OLN World Ski Report – Magazine
PRI Canadian Travel Show CC
RDI Le Point CC
ROB Day Watch This Morning *2:30*
STR F.Y.E!
SV Car & Track
TEL Triplets
TFO Amis de Sésame
TLC Salty's Lighthouse
TRE Blues Clues
V Kenneth Copeland
WGN Family Matters CC
WTN I Love Lucy BW
YTV Big Comfy Couch CC

9:35

TVO Polka Dot Shorts
RDS Bonne pêche *:35*

9:45

TVO My Zoo
MN1 MOVIE – Comedy *1:30* ★★ *Jawbreaker* (1999) Three popular high-school girls try to cover up a murder. Rose McGowan, Rebecca Gayheart. CC
SE CINÉMA – Fantaisie *1:40* ★★ *Le Petit Monde des emprunteurs* (É.-U.; 1997) John Goodman, Jim Broadbent.

9:50

TVO Thomas the Tank Engine and Friends
FAM Katie & Orbie CC

10AM

3 Sally Jessy Raphael *1:00*
4 31 Jerry Springer *1:00*
5 Breaker High CC
5 13 The Martin Short Show *1:00*
7 The Nanny
7 Martha Stewart Living *1:00* CC
8 Leeza *1:00*
9 32 Liza *1:00*

THURSDAY

(9) (11) **Rosie O'Donnell** *1:00* CC
(10) (40) **Maman Dion** – Cuisine
(10) **People's Court** *1:00* CC
(12) **Travel Travel** CC
(13) **Vicki Gabereau** *1:00* CC
(TVO) **Magic Adventures of Mumfie**
(16) (56) **Mister Rogers** CC
(29) **Dr. Joy Browne** *1:00*
(30) **Physiologie du vieillissement** *1:00*
(49) **Directement Louise** *1:00*
(50) **Judge Greg Mathis** *1:00* CC
(57) **Pappyland** CC
(60) **Montel Williams** *1:00* CC
(62) **Guiding Light** *1:00* CC
(65) **Cityline** *1:00*
(68) **Judge Mills Lane** CC
(A&E) **Murder, She Wrote** *1:00* CC
(APT) **Storytime**
(BET) **Morning Moves** *2:00*
(BVO) **Ziggy** *1:00*
(CD) **CINEMA** – Comédie *2:00*
★★★ ***Mystic Pizza*** (É.-U.; 1988) Julia Roberts, Lili Taylor.
(CMT) **CMT Songbook** *1:00*
(CNB) **Market Watch** *2:00* CC
(COM) **SCTV**
(DIS) **Harrowsmith Country Life** CC
(H&G) **Design for Living**
(HIS) **Sketches of Our Town**
(LIF) **Lighten Up with Rose Reisman**
(MM) **Videoflow** *1:30*
(MM+) **MuchMore with... Bruce Cockburn**
(MP) **Clip** *2:00*
(NW) **CBC Morning Extra** CC
(OLN) **Skiing** *1:00* World Cup women's giant slalom, from Maribor, Slovakia.
(PRI) **Next Line** CC
(RDI) **Atlantique en direct** *1:30*
(SBK) **Living Single** CC
(SHO) **A Country Practice** *1:00*
(SPC) **Star Trek** *1:00*
(STR) **Best of FashionTelevision**
(SV) **Marine Voyager**
(TBS) **Little House on the Prairie** *1:00*
(TEL) **Raccoons** CC
(TFO) **T'choupi et Doudou**
(TLC) **Big Garage**
(TNN) **Alice** CC
(TRE) **It's itsy bitsy Time** *1:00*
(TV5) **Journal de TV5**
(V) **Skylight**
(WGN) **Knight Rider** *1:00*
(WPX) **Judge Mathis** *1:00*
(WTN) **Dancing at the Palais**
(YTV) **Kitty Cats** CC

10:10
(TVO) **Tots TV**
(RDS) **Randonnées Québec** *:35*

10:15
(FAM) **Billy the Cat** CC
(MM+) **MuchMore Videoflow** *1:15*
(TFO) **Timbooktoo**
(TV5) **TV5 questions**

10:20
(TVO) **Elliot Moose Costumed Shorts**

10:25
(TVO) **Mighty Machines**

10:30
(2) (6) **100 Huntley Street** *1:00* CC
(4) (6) (11) **Mr. Dressup**
(5) **Best of MovieTelevision**
(7) **Hollywood Squares**
(10) (40) **Saisons de Clodine**
(12) **New World Wine Tour**
(TVO) **Teletubbies**
(16) **Puzzle Place** CC
(56) (57) **Zoboomafoo** CC
(68) **Judge Joe Brown** CC
(APT) **Sharing Circle**
(COM) **WKRP in Cincinnati**
(DIS) **Harrowsmith Country Life** CC
(FN) **Taste**
(H&G) **Interiors by Design**
(HIS) **Scattering of Seeds** CC
(LIF) **What's For Dinner?**
(NW) **Health Matters** CC
(PRI) **New Liar's Club** CC
(SBK) **In the House** CC
(STR) **In Focus** *1:00*
(SV) **Auto Rally Racing**
(TEL) **Animal Crackers** CC
(TFO) **Les Wombles**
(TLC) **Jay Jay the Jet Plane**
(TNN) **The Real McCoys** (BW)
(TV5) **100% Question**
(V) **Reflections on Islam**
(WTN) **World's Greatest Spas** CC
(YTV) **Anatole** CC

10:45
(FAM) **Busy World of Richard Scarry** CC
(RDS) **Vacances nature** *:35*
(TFO) **Astro ferme**

10:55
(TVO) **Animal Numbers**

11AM
(3) **Maury Povich** *1:00* CC
(4) (6) **Sesame Park**
(4) (10) **Later Today** *1:00* CC
(5) **Dream Maker** *1:00* CC
(5) (7) (8) (11) (11) (62) **Price Is Right** *1:00* CC
(7) (9) (13) (50) **The View** *1:00* CC
(9) (32) **Vraie Vie** *1:00*
(10) (40) **Aimer** 32435/721435
(12) **Graham Kerr's Gathering Place** *1:00*
(13) **Dini** *1:00* CC
(TVO) **Elliot Moose Animated Shorts**
(16) (56) **Barney & Friends** CC
(29) **Judge Mills Lane**
(30) **Psychologie de la famille** *1:00*
(31) **Ricki Lake** *1:00* CC
(57) **Dragon Tales** CC
(60) **Jenny Jones** *1:00* CC
(65) **Star Trek: The Next Generation** *1:00* CC
(68) **Change of Heart** CC
(A&E) **Magnum, P.I.** *1:00* CC
(APT) **Indigenous Circle**
(BVO) **Concert Italian Style** *1:00*
(CLT) **Golf the World**
(CMT) **Top 12 People's Choice** *1:00*
(CNN) **In the Money** *1:00*
(COM) **Saturday Night Live** *1:00*
(DIS) **India's Otter Paradise** *1:00*
(FN) **Pick Of The Day**
(H&G) **Vacation Living**
(HIS) **Untouchables** *1:00*
(LCF) **Michatmichien**
(LIF) **Images**
(NW) **Business News Live** *1:00*
(OLN) **Cottage Country**
(PRI) **Company's Coming** CC
(SBK) **Forgive or Forget** *1:00*
(SHO) **E.N.G.** *1:00* CC
(SPC) **Highlander: The Series** *1:00*
(SV) **Planes of Fame** *1:00*
(TBS) **Mama's Family**
(TEL) **Rescue Heroes** CC
(TFO) **Papi Bonheur**
(TLC) **Bingo**
(TNN) **Dallas** *1:00* CC
(TRE) **Bear in the Big Blue House**
(TV5) **Les Grands Jours du siècle** *1:00*
(V) **Hallelujah!** – Comedy
(WGN) **Matlock** *1:00* CC
(WPX) **Jerry Springer** *1:00*
(WTN) **Best Places to Kiss** CC
(YTV) **Fuzzpaws**

11:05
(TVO) **Polka Dot Shorts**

11:10
(FAM) **Art Attack**

11:15
(TVO) **Fireman Sam**
(MN1) **MOVIE** – Drama *2:00* ★★★ ***Patch Adams*** (1998) The true story of Dr. Hunter "Patch" Adams, known for unconven-

THURSDAY

tial treatment methods. Robin Williams, Monica Potter. CC

11:20

RDS **Passion plein air** *:40*

11:25

TVO **Adventures of Spot**
SE **CINÉMA** – Comédie *1:40* ★★ ***Ne réveillez pas une souris qui dort*** (É.-U.; 1997) Nathan Lane, Lee Evans.

11:30

2 6 **Foster Parents Plan** CC
4 6 **Raccoons**
10 40 **Coup de chapeau** CC
TVO **Country Mouse and City Mouse**
16 56 **Dragon Tales** CC
29 **Judge Mills Lane**
57 **Reading Rainbow** CC
68 **Change of Heart** CC
APT **First Story** Year in review.
CLT **Full Motion Fitness**
FAM **PB & J Otter** CC
FN **In Food Today**
H&G **Appraise It!**
LCF **Les Razmoket** CC
LIF **Trendspotting**
MM **Frenchkiss**
MM+ **Pop-Up Video**
OLN **RV Adventures**
PIX **MOVIE** – Comedy *1:30* ★★ ***The Klutz*** (Fr.; 1973) Claude Michaud, Louise Portal. 407936 CC
PRI **Wok with Yan** CC
RDI **Le Québec en direct**
STR **Q & E!**
TBS **Mama's Family**
TEL **Magic School Bus**
TFO **Grenier de Bisou**
TLC **Skinnamarink TV**
TRE **Teletubbies**
V **Tender Souls**
WTN **Off the Map** CC
YTV **Magic School Bus** CC

11:45

10 40 **TVA en direct** *1:45*
TFO **Picoli, Lirabo et les autres**

Afternoon

Noon

2 6 **Alfred Hitchcock Presents** CC
3 7 8 13 **News**
4 6 11 **Midday** *1:00* CC
4 5 7 9 10 65 CNN **News** CC
5 11 13 **News** *1:00* CC
9 32 RDI **Le Midi** CC
12 **Flintstones**
TVO **Arthur**
16 57 **Real Science**
29 **Fresh Prince of Bel-Air** CC
30 **Hartley, coeurs à vif** *1:00*
31 **Jenny Jones** *1:00* CC
49 **Les Pierrafeu**
50 **Extra** CC
56 **Teletubbies** CC
60 TLA **Sally Jessy Raphael** *1:00*
62 **Family Feud** CC
68 **Dr. Joy Browne** *1:00* CC
A&E **L.A. Law** *1:00*
APT **Aboriginal Voices**
BET **BET Videolink** *1:00*
BVO **Shaman Never Die** – Documentary *1:00*
CD **Les Incorruptibles** *1:00*
CLT **Americas** *1:00*
CMT **Heart & Home** *3:00*
CNB **Power Lunch** *2:00* CC
COM **Open Mike With Mike Bullard** *1:00* CC
DIS **Lynette Jennings' Design** *1:00* CC
FAM **Lion King's Timon & Pumbaa**
FN **Cooking**
GLF **Golf Channel Academy**
H&G **Gardener's Journal**
HIS **The Rat Patrol**
LCF **Radio enfer** CC
LIF **Canadian Living Television**
MM **Videoflow** *5:00*
MM+ **MuchMore Videoflow** *2:00*
MN2 **MOVIE** – Drama *2:00* ★★★★ ***The Sweet Hereafter*** (Can.; 1997) Ian Holm, Sarah Polley. CC
MN3 **MOVIE** – Comedy-Drama *1:30* ★★★ ***Smoke Signals*** (1998) Two Native American friends set out on a life-altering cross-country journey. Adam Beach, Evan Adams. CC
MN4 **MOVIE** – Drama *2:00* ★★★ ***Eve's Bayou*** (1997) Jurnee Smollett, Samuel L. Jackson. CC
MP **Clip** *3:00*
NW **NW Today** CC
OLN **Real Fishing**
PRI **I Dream of Jeannie**
RDS **Aérobique**
ROB **Day Watch at Noon** *1:00*
SBK **Blind Date** *1:00*
SHO **Madison** CC
SPC **Ray Bradbury Theater**
STR **Mysteries & Scandals**
SV **Victory Circle** *1:00*
TBS **Matlock** *1:00*
TEL **Scooby Doo**
TFO **Panorama** *1:00*
TLC **Wedding Story**
TNN **Aleene's Creative Living** *1:00*
TRE **Ants In Your Pants**
TSN **Off the Record**
TV5 **Journal de TV5**
V **Challenge** *1:00*
WGN **Dream Maker** *1:00* CC
WPX **Judge Mills Lane**
WTN **In Fashion**
YTV **Animaniacs** CC

12:15

TV5 **Gourmandises**

12:30

2 6 **What's For Dinner?** CC
4 **Jeopardy!** CC
5 7 8 62 **Young and the Restless** *1:00* 261597/256665 CC
7 9 13 50 **Port Charles** 70226 CC
9 32 **Détecteurs de mensonges** CC
10 **Extra** CC
12 **News** CC
TVO **Naked Chef**
16 **Environmental Weekly**
29 **Home Improvement** CC
49 **Grand Journal** CC
56 **Sesame Street** *1:00* CC
57 **Dragon's Tongue**
65 **City Online** CC
APT **From Hawaii** *1:00*
CNN **Burden of Proof** CC
FAM **Clarissa**
FN **The Galloping Gourmet**
GLF **Golf Central** *1:00*
H&G **Indoor Gardener**
HIS **Royal Secrets**
LCF **Schtroumpfs** CC
LIF **Craftscapes**
net **To be announced**
NW **Anne Petrie's Talk TV** CC
OLN **Fishing with Shelley and Courtney**
PRI **Bewitched**
RDI **Le Québec en direct** *1:30*
RDS **Sports 30 Mag** *1:00* CC
SHO **Black Stallion** CC
SPC **Weird Science**
STR **Best of StarTV**
TEL **Tom and Jerry Kids**
TLC **Reunion**
TRE **Little Star**
TSN **Caribbean Workout**
TV5 **Carte aux trésors** *1:45*
WPX **Judge Mills Lane**
WTN **Earth's Garden** CC
YTV **Pinky, Elmyra & the Brain** CC

1PM

2 3 4 6 10 **Days of Our Lives** *1:00* 45481/45435/98597 CC

THURSDAY

4 6 11 **Urban Peasant**
5 7 9 13 50 **All My Children** *1:00* 90955/68481 CC
9 32 **Les Soeurs Reed** *1:00*
11 **Black Stallion**
12 13 **House & Home** CC
TVO **More to Life** *1:00*
16 **New England Kitchens**
29 **700 Club** *1:00*
30 **Improvissimo** CC
31 **Judge Mathis** *1:00* CC
49 **Sexe et confidences** *1:00*
57 **Connect With English**
65 **MOVIE** – Comedy *2:00* ★★ ***Guarding Tess*** (1994) A former first lady holds on to her secret service man, despite his wishes to leave her demanding wiles at the curb. Shirley MacLaine, Nicolas Cage. 202023 CC
68 **Forgive or Forget** *1:00*
A&E **Law & Order** *1:00* CC
BET **Hits from the Streets** *1:00*
BVO **The Dame Edna Satellite Experience** *1:00*
CD **Contact animal** *1:00*
CLT **Universe: The Infinite Frontier**
CNN **News** *2:00* CC
COM **Wayne & Shuster**
DIS **@discovery.ca** *1:00* CC
FAM **Little Lulu** CC
FN **Michael's Place**
H&G **Kitty Bartholomew: You're Home**
HIS **MOVIE** BW – Drama *2:00* ★★★★ ***Paths of Glory*** (1957) During WWI a French general has three soldiers court-martialled for cowardice. Kirk Douglas, Ralph Meeker.
LCF **Tibère et la maison bleue**
LIF **What's For Dinner?**
net **Shelly's Fit Effect**
NW **NW Today** CC
OLN **Complete Angler**
PIX **MOVIE** – Musical *2:30* ***Song of Norway*** (1970) Toralv Maurstad, Florence Henderson. 869495
PRI **All in the Family**
ROB **Market Coverage** *1:00*
SBK **Ricki Lake** *1:00* CC
SHO **Forever Knight** *1:00* CC
SPC **Alfred Hitchcock Presents**
STR **Uncut**
SV **Champions** *1:00*
TBS **Hunter** *1:00*
TEL **Caillou** CC
TFO **CINÉMA** – Comédie *2:00* ★★★ ***Viva Maria*** (Fr.-It.; 1965) Brigitte Bardot, Jeanne Moreau.
TLA **Sally Jessy Raphael** *1:00* CC
TLC **Dating Story**
TNN **Waltons** *1:00* CC
TRE **Crazy Quilt**
TSN **Fitness Kick**
V **Spiritual Literacy**
WGN **News** *1:00*
WPX **Change of Heart**
WTN **Bonnie Stern Cooks** CC
YTV **Maisy**

1:05

SE **CINÉMA** – Drame *2:00* ★★★ ***Docteur Patch*** (É.-U.; 1998) Robin Williams, Monica Potter.
YTV **Wildlife**

1:10

YTV **Mopatops Shop**

1:15

MN1 **MOVIE** – Comedy *2:15* ★ ***Blues Brothers 2000*** (1998) Recently released ex-con Elwood Blues gets himself in trouble. Dan Aykroyd, John Goodman. CC

1:20

YTV **Jellabies**

1:25

YTV **nanalan'**

1:30

4 6 11 **Pamela Wallin**
5 7 8 12 13 62 **Bold and the Beautiful** 94771/96139/68435/41333 CC
10 40 **Boutique TVA** *1:00*
11 **Mysterious Island** CC
16 **Painting with Brenda Harris**
30 **Gros plan**
56 **Reading Rainbow** CC
57 **Home Cooking** CC
60 **South Asian Veggie Table** CC
APT **First Film Series** *1:00*
CLT **Cold War**
COM **Carol Burnett and Friends**
FAM **Franklin** CC
FN **Chef Du Jour**
GLF **Golf Channel Academy**
H&G **Kitchens and Bathrooms**
LCF **Pin-pon**
LIF **Lighten Up with Rose Reisman**
MN3 **MOVIE** – Action *1:45* ***Sanctuary*** (Can.; 1997) Mark Dacascos, Kylie Travis. CC
net **Real Fishing**
NW **Dayside** CC
OLN **Earth Quest** *1:00*
PRI **All in the Family**
RDS **Quilles** *1:00*
SPC **Batman**
STR **Hollywood Babylon**
TEL **Paddington Bear** CC
TLC **Dating Story**
TRE **Iris, the Happy Professor**
TSN **Cheerleading** National All Star Championship.
V **Skylight**
WPX **Real TV**
WTN **Birds of a Feather**
YTV **Country Mouse and City Mouse** CC

2 PM

2 6 **World Vision** *1:00*
3 10 12 13 **Passions** *1:00* 10394/73428/37329 CC
4 6 **North of 60** *1:00* CC
4 **The Ainsley Harriott Show** *1:00* CC
5 **Cityline** *1:00*
5 7 8 11 62 **As the World Turns** *1:00* 61042/56110/73446 CC
7 9 13 50 **One Life to Live** *1:00* 87058 CC
9 32 **Second regard** CC
11 **Chef Pasquale**
TVO **Taking Care**
16 **Quilting From the Heartland**
30 **Quebec School Television** *1:00* CC
49 **CINÉMA** – Comédie dramatique *2:00* ***Complot meurtrier chez les cheerleaders*** (Téléfilm; 1993) Holly Hunter, Beau Bridges. 708597
56 **Wishbone** CC
57 **Ship Shape**
60 **Philippine Sundae**
A&E **Northern Exposure** *1:00* CC
BET **Jam Zone** *2:00*
BVO **MOVIE** – Drama *1:45* ★★ ***A Special Day*** (Italian; Can.; 1977) Two people meet by chance at a rally welcoming Hitler to Rome in 1938. Mastroianni and Loren appeared together previously in "Yesterday, Today and Tomorrow" (1964). Marcello Mastroianni, Sophia Loren. [Viewer discretion is advised.]
CD **CINÉMA** – Comédie musicale *2:00* ★★ ***Trois places pour le 26*** (Fr.; 1988) Yves Montand, Mathilda May.
CLT **New Edge**
CNB **Street Signs** *2:00* CC
COM **Whose Line Is It Anyway?**
DIS **Beyond 2000** *1:00*
FAM **Art Attack**

(FN) **Cooking Live Primetime** *1:00*
(H&G) **Carol Duvall**
(LCF) **Lapoisse et Jobard** CC
(LIF) **Martha Stewart Living** *1:00*
(MM+) **VH1/Vogue Fashion Awards** *2:00* The 5th annual event honors the best-dressed celebrities. (R)
(MN2) **MOVIE** – Comedy *1:35* ★★★ ***Clockwatchers*** (1997) Toni Collette, Parker Posey. CC
(MN4) **MOVIE** – Drama *2:00* ★★★★ ***The Sweet Hereafter*** (Can.; 1997) Ian Holm, Sarah Polley. CC
(net) **Fish On**
(NW) **Absolutely Canadian** *1:00* CC
(PRI) **Murder, She Wrote** *1:00*
(RDI) **Ontario en direct** *1:00*
(ROB) **Day Watch** *2:30*
(SBK) **Leeza** *1:00*
(SHO) **Lightning Force** CC
(SPC) **Dark Skies** *1:00* CC
(STR) **Behind the Scenes**
(SV) **Legends of Stock Car Racing**
(TBS) **MOVIE** – Adventure *2:05* ★★ ***Eddie Macon's Run*** (1983) A wrongly convicted prisoner escapes from jail and makes a break for the Mexican border. Kirk Douglas, John Schneider.
(TEL) **Triplets**
(TLA) **Judge Mills Lane** CC
(TLC) **Baby Story**
(TNN) **Dukes of Hazzard** *1:00* CC
(TRE) **St. Bear's Dolls Hospital**
(TSN) **Firefighters' Combat Challenge** *1:00*
(V) **Up On the Roof**
(WGN) **MacGyver** *1:00*
(WPX) **Dream Maker** *1:00*
(WTN) **Freddie and Max**
(YTV) **Spot**

2:05

(YTV) **Enchanted Lands**

2:15

(TRE) **Pirates**
(TV5) **à communiquer**
(YTV) **Bump**

2:25

(YTV) **Judy & David's Boom Box**

2:30

9 32 **Babar**
10 40 **Feux de l'amour** *1:00* 922416/144435
11 **Table for Two**
(TVO) **Allan Gregg in Conversation with...**
16 **More Than Memories**
56 57 **Wimzie's House** CC
60 **TV Korea**
68 **Magic School Bus** CC
(APT) **Takuginai**
(CLT) **Zip File**
(COM) **Win Ben Stein's Money**
(FAM) **Darkwing Duck** CC
(H&G) **Simply Quilts**
(LCF) **Zigotos** CC
(net) **Gillette World of Sports**
(OLN) **World Ski Report** – Magazine
(RDS) **Danse sportive** *1:00* Présentation d'une compétition en provenance des États-Unis. (R)
(SHO) **The Rez** CC
(STR) **Celebrity Profile** *1:00*
(SV) **Indy 500: The Classics**
(TEL) **Patrol**
(TLA) **Judge Mills Lane** CC
(TLC) **Baby Story**
(TRE) **Little Bear** CC
(TV5) **Journal de France 2** CC
(V) **James Robison**
(WTN) **Coronation Street** 61023
(YTV) **Postman Pat**

2:45

(YTV) **Big Sister, Little Brother**

2:50

(YTV) **Animal Stories**

3 PM

2 6 7 9 13 50 **General Hospital** *1:00* 7110/95936/33110 CC
3 4 **Jenny Jones** *1:00* CC
4 6 **Coronation Street** Toyah persuades Spider to destroy evidence in the fraud case. 6023/64597
5 **Breaker High** CC
5 7 8 11 **Guiding Light** *1:00* 97394/88690/31706 CC
9 32 **Histoires de peluches**
10 **Divorce Court** CC
11 **Comedy Kitchen**
12 **Rosie O'Donnell** *1:00* CC
13 **The View** *1:00* CC
(TVO) **Router Workshop**
16 **Wimzie's House** CC
29 31 68 **Monster Rancher** CC
30 **Le Présent du passé** *1:00*
56 **Noddy** CC
57 **Kidsongs** CC
60 **Amore Gitano** *1:00* 243752
62 **Judge Judy**
65 **Cityline** *1:00*
(A&E) **Night Court**
(APT) **Indigenous Circle**
(CLT) **Help TV** *1:00*
(CMT) **Heart & Home** *2:00*
(CNN) **Talkback Live!** *1:00* CC
(COM) **Just for Laughs**
(DIS) **Forbidden Places** *1:00* CC
(FAM) **Goof Troop** CC
(FN) **Molto Mario**
(GLF) **Tournament Highlights** *1:00*
(H&G) **Lynette Jennings Home**
(HIS) **It Seems Like Yesterday** CC
(LCF) **Rupert**
(LIF) **Canadian Living Television**
(MP) **Clip** *2:00*
(net) **To be announced**
(NW) **NW Today** CC
(OLN) **Skiing** *1:00* World Cup women's giant slalom, from Maribor, Slovakia.
(PRI) **Golden Girls**
(RDI) **Ouest en direct** *1:00*
(SBK) **Judge Greg Mathis** *1:00*
(SHO) **Water Rats** *1:00*
(SPC) **Babylon 5** *1:00* CC
(SV) **Legends of Motorsport**
(TEL) **Pippi Longstocking** CC
(TFO) **Les Wubulous**
(TLA) **Dream Maker** *1:00* CC
(TLC) **Wedding Story**
(TNN) **The Real McCoys** BW
(TRE) **Care Bears**
(TSN) **Dog Show** *2:00* Nutram Dog & Pony Show, from Toronto.
(TV5) **Journal belge**
(V) **Quick Study**
(WGN) **Caroline in the City** CC
(WPX) **Big Cartoonie Show**
(WTN) **Sisters** *1:00*
(YTV) **Magic School Bus** CC

3:05

(SE) **CINÉMA** – Drame *1:45* ★★ ***La Croisade des braves*** (É.-U.; 1998) Sharon Stone, Elden Henson.

3:10

9 32 **Iris, le gentil professeur**

3:15

(MN3) **MOVIE** – Comedy *1:45* ★★ ***Still Crazy*** (Brit.; 1998) Stephen Rea, Billy Connolly. CC

3:30

4 6 **In the Company of Women**
5 **Roger's New Reality** CC
9 32 **Petite étoile**
10 40 **Top modèles** 5684/647874
10 **Divorce Court** CC
11 **Judge Joe Brown** CC
(TVO) **Dream Street**
16 **Reading Rainbow** CC
29 31 68 **Power Rangers Lost Galaxy** CC

THURSDAY

(56) **Big Comfy Couch**
(57) **Puzzle Place** CC
(62) **Judge Joe Brown**
(A&E) **Night Court**
(APT) **First Story** Year in review.
(COM) **Comedy at Club 54**
(FAM) **Aladdin** CC
(FN) **Pick Of The Day**
(H&G) **Bed & Bath Design**
(HIS) **Scattering of Seeds** CC
(LCF) **Schtroumpfs** CC
(LIF) **Craftscapes**
(MN1) **MOVIE** – Drama *1:45* ★★★ ***The Mighty*** (1998) Two boys overcome adversity with their unique friendship. Kieran Culkin, Elden Henson. CC
(net) **Inside The PGA Tour**
(NW) **Dayside**
(PIX) **MOVIE** – Crime Drama *2:00* ★★★★ ***In the Heat of the Night*** (1967) Sidney Poitier, Rod Steiger. 912526
(PRI) **Cheers** CC
(RDS) **Patinage artistique** *1:30* Présentation de la Coupe de Russie. (R)
(STR) **Mysteries & Scandals**
(SV) **American Musclecar**
(TEL) **Bad Dog** CC
(TFO) **Elliot**
(TLC) **Wedding Story**
(TNN) **Alice** CC
(TRE) **Blues Clues**
(TV5) **Journal suisse**
(V) **Catch the Fire**
(WGN) **Bzzz**
(WPX) **Batman & Superman**
(YTV) **Uh Oh!** CC

3:35

(MN2) **TM News** CC

3:40

(TVO) **Elliot Moose Animated Shorts**

3:45

(9) (32) **Boîte à lunch**
(TVO) **The Wombles**
(BVO) **Bravo!news**

4 PM

(2) (6) **Clueless** CC
(3) **Maury Povich** *1:00* CC
(4) (6) **Degrassi Jr. High**
(4) **Sally Jessy Raphael** *1:00*
(5) **Walker, Texas Ranger** *1:00* CC
(5) (13) **Montel Williams** *1:00* CC
(7) (7) (8) (9) (12) (13) **Oprah Winfrey** *1:00* CC
(9) (32) **Super Mécanix** CC
(10) (40) **Claire Lamarche** *1:00*
(10) (11) **Rosie O'Donnell** *1:00* CC
(11) **The View** *1:00* CC
(TVO) **Noddy**
(16) **Zoboomafoo** CC
(29) (31) (68) **Beast Wars** CC
(30) **Hartley, coeurs à vif** *1:00*
(49) **Pokémon** – Enfants
(50) **Judge Judy** CC
(56) (57) **Arthur** CC
(60) **Torre de Babel** *1:00* 335787
(62) **Judge Greg Mathis** *1:00*
(65) **News** *1:00* CC
(A&E) **Murder, She Wrote** *1:00* CC
(APT) **Cooking With The Wolfman**
(BET) **All** *1:00*
(BVO) **Paul Auster** – Profile *1:00*
(CD) **Star Trek** – Science-fiction *1:00*
(CLT) **Horizon** *1:00*
(CNB) **Market Wrap** *2:00* CC
(CNN) **Street Sweep**
(COM) **SCTV**
(DIS) **Inquiring Minds**
(FAM) **Lion King's Timon & Pumbaa**
(FN) **In Food Today**
(GLF) **Golf Talk Live** *1:00*
(H&G) **Design for Living**
(HIS) **Destination: History** *1:00*
(LCF) **Opération caméléon**
(LIF) **Images**
(MM+) **MuchMore with... Melissa Etheridge**
(MN2) **MOVIE** – Drama *2:00* ★★★ ***Eve's Bayou*** (1997) Jurnee Smollett, Samuel L. Jackson. CC
(MN4) **MOVIE** – Comedy-Drama *1:30* ★★★ ***Smoke Signals*** (1998) Adam Beach, Evan Adams. CC
(net) **Snowboarding** *1:00* ISF World Cup, from Meribel.
(NW) **NW Today**
(OLN) **Great Outdoorsman**
(PRI) **M*A*S*H** CC
(RDI) **Nouvelles**
(SBK) **Judge Joe Brown** *1:00*
(SHO) **Tarzan** CC
(SPC) **Star Trek** *1:00*
(STR) **In Focus** *1:00*
(SV) **Classics**
(TEL) **Flying Rhino Junior High** CC
(TFO) **Papi Bonheur**
(TLA) **Murphy Brown** CC
(TLC) **Baby Story**
(TNN) **The Real McCoys** (BW)
(TRE) **It's itsy bitsy Time** *1:00*
(TV5) **Chance aux chansons** *:45*
(V) **All Creatures Great and Small** *1:00*
(WGN) **Cosby Show** CC
(WPX) **Pokémon**
(WTN) **At Home with Herbs** CC
(YTV) **Monster Rancher** CC

4:05

(TBS) **Cosby Show**

4:15

(MM+) **MuchMore Videoflow** *3:45*

4:30

(2) (6) **Young and the Restless** *1:00* 88042/31918 CC
(4) (6) **Degrassi Jr. High**
(9) (32) **0340 — Le Magazine** CC
(TVO) **Zoboomafoo**
(16) (57) **Wishbone** CC
(29) (31) (68) **Digimon: Digital Monsters** CC
(49) **Les Simpson**
(50) **Judge Joe Brown** CC
(56) **Barney & Friends** CC
(APT) **First Film Series** *1:00*
(CNN) **Showbiz Today** CC
(COM) **WKRP in Cincinnati**
(DIS) **Dotto's Data Café**
(FAM) **Disney's Hercules**
(FN) **Hot Off the Grill**
(H&G) **Awesome Interiors**
(LCF) **Radio enfer** CC
(LIF) **Trendspotting**
(NW) **Anne Petrie's Talk TV** CC
(OLN) **Extremists**
(PRI) **M*A*S*H** CC
(RDI) **Journal de France 2**
(ROB) **Day Watch at the Bell** *1:30*
(SHO) **Katts & Dog** CC
(TEL) **Rescue Heroes**
(TFO) **Bus magique**
(TLA) **Family Matters**
(TLC) **Wedding Story**
(TNN) **Alice** CC
(WGN) **Full House** CC
(WPX) **Batman & Superman**
(WTN) **Beyond Medicine** CC
(YTV) **Dragonball Z** CC

4:35

(TBS) **Cosby Show**

4:45

(TV5) **Gourmandises**

4:50

(SE) **CINÉMA** – Drame *2:00* ***La Confession*** (É.-U.; 1999) Alec Baldwin, Ben Kingsley.

5 PM

(3) (13) **News** *1:00*
(4) (6) **Simpsons** It's definitely not a case of child's play when Mr. Burns is contacted by his illegitimate son, Larry (voice of Rodney Dangerfield). CC
(4) (7) **News** *1:00* CC
(5) **Touched by an Angel** *1:00* CC
(5) **News** *1:30* CC

THURSDAY

Thursday

Turn to the next page for tonight's
Pay-TV, Sports, Music, French & News Channels

	8:00	8:30	9:00	9:30	10:00	10:30
2 6	Friends	Jesse	Frasier	Stark/Mad	Traders	
3 4 10	Friends	Jesse	Frasier	Stark/Mad	ER	
4 6	Witness		CBC Thursday		National	
5	Grave...	Movie: *Bix: Ain't None of Them Play Like Him Yet*				
5	Women At Risk		Chicago Hope		48 Hours	
7 8 62	Diagnosis Murder		Chicago Hope		48 Hours	
7 50	Whose Line?	Whose Line?	Millionaire		20/20 Downtown	
9	St. Jude		Millionaire		20/20 Downtown	
11	7th Heaven		Bingo	Air Farce	National	
11	Stargate SG-1		Amazon		Seven Days	
12	Stargate SG-1		Charmed		ER	
13	Whose Line?	Whose Line?	Millionaire		ER	
13	St. Jude's		Millionaire		20/20 Downtown	
TVO	Studio 2		Camera on Canada			
16	Keeping Up	Wait. for...	Mystery!		Heart of Africa	
29	Movie: *Lethal Weapon 3*					Frasier
31 68	Movie: *Lethal Weapon 3*					News
56	Yankee/Work.	Old House	...Sportsman	Out-of...	Nature	
57	Inside the Animal Mind		Nova		NASA Live	
60	Studio...	Milagros	Chinese Newsline		Frasier	NewsRadio
65	Movie: *Lethal Weapon 3*					MediaTV
A&E	Biography		Investigative Reports			
APT	From Hawaii		Circle	First Story	First Film	
BET	Sparks	Amen	Comic View		Live From L.A.	
BVO	Book TV	Rebellious One		Movie: *The Second Jungle Book*		
CLT	Help TV		Horizon		Cracking/Code	
CNB	Hardball		Rivera Live		News	
COM	SCTV	Just/Laughs	Daily Show	Incorrect	Mike Bullard	
DIS	River Jordan		Spying Game	Spying Game	Tattoo!	
FAM	Movie: *Lots of Luck*			Movie: *Address Unknown*		
FN	Emeril		The Best Of	Hot Off ...	Cooking Live Primetime	
H&G	Jon Eakes	In Workshop	M. Stewart	Design...	Interiors	Kit. & Bath.
HIS	Yesterday	Royal...	Camp X			
LIF	...For Love	Weddings	Extra	Weird Homes	Flick	Dinner?
PRI	Murder, She Wrote		Golden Girls	Cheers	M*A*S*H	M*A*S*H
ROB	◄ Day Watch at the Bell		Bottom Line		Moneyline	
SHO	Lightning...	The Rez	Due South		Movie: *Barcelona*	
SPC	Sliders		Angel		Star Trek: DS9	
STR	...Hollywood Story				Conan O'Brien	
TBS	Movie: *Die Hard*					
TEL	Ren/Stimpy	Cow &...	Simpsons	Ed, Edd n...	Johnny Bravo	Duckman
TLC	...Fury		...Fury		Great Quake	
TNN	Movie: *Zandy's Bride*				Bull Riding: PBR...	
V	After Henry	Virtues...	River of Sound		Scattering	Skylight
WTN	Paint. House	Bella	The Devil's Diet		Thighs, Lies & Beauty	
YTV	Radio Active	3 Friends...	a2o	Boy/World	Student	G'bumps

◄ Earlier start time

7 Home Improvement
8 News
9 32 Watatatow 8400/49232 CC
9 10 News CC
10 40 Les Mordus *1:00*
11 Simpsons CC
11 Judge Judy CC
12 Hollywood Squares CC
13 Home Improvement CC
TVO Rainbow Fish
16 56 57 ZOOM CC
29 SBK Ricki Lake *1:00* CC
30 Teletubbies
31 Judge Judy *1:00* CC
49 Nouvelles *1:30* CC
50 Rosie O'Donnell *1:00* CC
60 Telejornal CC
62 Judge Judy
65 National Enquirer CC
68 Roseanne CC
A&E Magnum, P.I. *1:00* CC
BET Rap City: The Bassment *2:00*
BVO Forsaken – Documentary
CD Kojak – Drame policier *1:00*
CLT Cracking the Code *1:00*
CMT Rock N' Country *1:00*
CNN Inside Politics *1:00* CC
COM Saturday Night Live *1:00*
DIS India's Otter Paradise *1:00*
FAM Disney's Doug
FN Essence of Emeril
H&G New Yankee Workshop CC
HIS Untouchables *1:00*
LCF Les Razmoket CC
LIF Martha Stewart Living *1:00*
MM MuchMegaHits
MN3 MOVIE – Comedy *2:00* ★★★ ***Les Boys*** (Can.; 1997) Marc Messier, Remy Girard. CC
MP Vox Pop
net Slide
NW Politics *1:00* CC
OLN Wildlife Adventures *1:00*
PRI I Dream of Jeannie
RDI Aujourd'hui *1:00*
RDS Autos sur glace
SHO Party of Five *1:00* CC
SPC Quantum Leap *1:00*
STR Tonight Show With Jay Leno *1:00* CC
SV Powerboat TV
TEL Sonic Underground
TFO Aventures de Skippy
TLA Pokémon
TLC Hometime
TNN Waltons *1:00* CC
TRE Bear in the Big Blue House
TSN Boxing *1:00* Mike Tyson's Greatest Hits.
TV5 Magellan
V Wonder Years
WGN Cosby Show CC
WPX Boy Meets World CC
WTN Spiritual Journey
YTV Rugrats CC

5:05

TBS Full House

5:15

TVO Art Attack
MN1 MOVIE – Action *1:45* ***Sanctuary*** (Can.; 1997) A priest is forced to call upon skills he acquired as an assassin. Mark Dacascos, Kylie Travis. CC

5:30

2 6 News CC
4 6 Jonovision CC
7 12 Seinfeld
8 Entertainment Tonight
9 32 Détecteurs de mensonges Invités: Guillaume Lemay-Thivierge, Vincent Bolduc et Véronique Bannon. CC
9 News *1:00* CC
10 Extra CC
11 News
11 Access Hollywood CC
13 Drew Carey CC
TVO Arthur
16 57 Kratts' Creatures CC
30 Cornemuse CC
56 Backstage Pass
60 Sister, Sister CC
62 68 Caroline in the City CC
65 Blind Date CC
APT Sharing Circle
BVO Planet Poetry – Documentary CC
FAM Disney's Recess CC
FN East Meets West
H&G If Walls Could Talk
LCF Hercule contre Arès
MM MuchOnDemand
MN4 MOVIE – Drama *2:00* ★★★ ***Patch Adams*** (1998) Robin Williams, Monica Potter. CC
MP Interfax
net Rewind
PIX MOVIE – Comedy *1:45* ★ ***The Golden Child*** (1986) Eddie Murphy, Charlotte Lewis. CC
PRI Bewitched
RDS Sports extrêmes d'hiver
SV Sport Aviation
TEL Sabrina: The Animated Series
TFO Sept pour l'aventure
TLA Histeria!
TLC Hometime
TRE Teletubbies
TV5 Pyramide
V Cosby Show
WGN The Parent 'Hood CC
WPX The Parent 'Hood
WTN Mary Tyler Moore
YTV Hey Arnold CC

5:35

TBS Full House

5:55

TVO Pingu
56 Nightly Automotive Report

Evening

6PM

2 4 6 10 11 News CC
3 7 8 13 50 News
4 5 6 7 12 13 16 56 65 News *1:00* CC
9 32 Nouvelles
10 40 Nouvelles CC
11 News *1:00*
TVO Magic School Bus
29 Judge Judy
30 Macaroni tout garni CC
31 60 Simpsons CC
57 BBC World News
62 Mad About You CC
68 Drew Carey Drew and Mimi are bowled over when they find some unlikely common ground. CC
A&E L.A. Law *1:00*
APT Igalaaq
BVO Ziggy *1:00*
CD Contact animal *1:00*
CLT Travel Magazine
CMT CMT Request Line *1:00*
CNB The Edge CC
CNN CNN Worldview
COM Royal Canadian Air Farce CC
DIS How'd They Do That? *1:00* CC
FAM Honey, I Shrunk the Kids *:45*
FN Ready Set Cook!
GLF Golf Talk Live *1:00*
H&G Interiors by Design
HIS It Seems Like Yesterday CC
LCF Zone de turbulence CC
LIF Pet Friends
MM S Club 7 in Miami
MN2 MOVIE – Comedy *1:45* ★ ***Krippendorf's Tribe*** (1998) Richard Dreyfuss, Jenna Elfman. CC
MP Box office
net NBA Action

Thursday

	8:00	8:30	9:00	9:30	10:00	10:30
Pay-TV						
MN1	◄ Movie: *Small Soldiers*		Movie: *Le Coeur au Poing*			Movie
MN2	◄ Movie: *Jawbreaker*		Movie: *Blues Brothers 2000*			
MN3	◄ Movie	Movie: *The Jackal*				
MN4	Movie: *Clockwatchers*			Movie: *Krippendorf's Tribe*		
PIX	◄ Movie: *The Hot Touch*		Movie: *The Seven Minutes*			
SBK	WWF Smackdown!				Star Trek: Voyager	
TLA	Sister...	Wayans Bros.	Fresh Prince	Fresh Prince	Friends	Seinfeld
WGN	Movie: *Rocky V*				News	
WPX	Popular		Charmed		News	
Sports						
GLF	◄ Golf: Alfred Dunhill South African PGA...					Golf Central
net	◄ NHL Hockey: Buffalo at Boston					sportscentral
OLN	Nat'l Geog.		Trailblazers		Lonely Planet	
SV	Auto...	Week/NASCAR	Motorsport		Victory Circle	
TSN	Billiards: Ultimate 9-Ball Challenge					
Music						
CMT	Lonestar	Chely Wright	Top 12		Songbook	
MM	◄ Videoflow		Egos & Icons: KISS		S Club 7	Megahits
MM+	Rock & Roll	Pop-Up Video	Behind the Music		Videoflow	
French						
9 32	L'Anneau de Cassandra				Téléjournal/Le Point	
10 40	◄ Cinéma: *Vrai mensonge*				Nouvelles	URGENCE!
30	Tour des mondes		J'aime		Gros plan	Branché
49	◄ Cinéma: *La Promotion de 65*			Grand Jrnl	Fin/monde	110%
CD	Monde et mystères		Biographies		Kojak	
MP	◄ Clip			Courbe	Beavis...	Clip
RDI	Grands Reportages		Nouvelles	Maisonneuve à l'écoute		Canada auj.
RDS	Sports au Canada		Voile	Chiens	Sports 30	
SE	◄ Cinéma: *Contre coeur*		Cinéma: *Les Casablancais*			Cinéma
TFO	La Psychanalyse		Julie Lescaut			Cartes
TV5	◄ Union...	Écrans	Nestor Burma			Jrnl belge
News						
CNN	News		Larry King Live		Newsstand	
NW	Pamela...	counterSpin	National		Fifth Estate	

NW BBC World News CC
OLN Ride Guide
PRI Bynon *1:00* CC
RDI Euronews
RDS Ski mag
ROB Bottom Line *1:00*
SBK Judge Judy *1:00*
SHO Madison CC
SPC Highlander: The Series *1:00* MacLeod seeks the advice of an old acquaintance when he begins to dream of his own beheading.
STR Best of Ooh La! La!
TEL Ned's Newt
TFO Sanctuaires sauvages Yellowstone, un des plus anciens parcs nationaux des États-Unis. (R)
TLA Big Cartoonie Show
TLC Home Again
TNN Dukes of Hazzard *1:00* CC
TRE Zoboomafoo
TSN Off the Record
TV5 Des chiffres et des lettres
V Little House on the Prairie *1:00*
WGN WPX Wayans Bros. CC
WTN Her Money Featuring a woman who couldn't control her husband's outrageous spending habits. (R) CC
YTV New Addams Family Part 1 of two. As Gomez and Morticia celebrate their 13th anniversary, the children ask how they met. [Concludes tomorrow at this time.] CC

6:05
TBS Roseanne

6:25
TVO Zoo Tails

6:30
2 6 First National CC
3 4 10 NBC News CC

(5) (7) (8) (62) **CBS News** CC
(9) (32) **Impact**
(9) (13) (50) **ABC News** CC
(10) (40) **Piment fort**
(11) **Canada Tonight** CC
(TVO) **Popular Mechanics for Kids**
(29) **Judge Judy**
(30) **Improvissimo** CC
(31) **Simpsons** CC
(49) **Flash** CC
(57) **Nightly Business Report** CC
(60) **Frasier** CC
(68) **3rd Rock From the Sun** Part 1 of two. The Solomons panic when they learn the Big Giant Head (William Shatner) is coming to Earth to evaluate their progress. [Concludes tomorrow at this time.] CC
(APT) **Aboriginal Voices**
(CLT) **Golf the World**
(CNB) **Business Center** *1:00* CC
(CNN) **Moneyline** *1:00* CC
(COM) **New Red Green**
(FN) **From Martha's Kitchen**
(H&G) **Homes by Design**
(HIS) **The Way We Were** CC
(LCF) **Radio enfer** CC
(LIF) **Gentle Doctor** – Pet Care
(MM) **Spotlight: Len**
(MP) **M. Net**
(net) **sportscentral**
(NW) **Business News: Early Edition** CC
(OLN) **16 MM**
(RDI) **Capital Actions**
(RDS) **Sports 30 Mag** *1:00* CC
(SHO) **Red Dwarf** CC
(STR) **Scanning the Movies**
(SV) **Legends of Motorsport**
(TEL) **Ed, Edd n Eddy**
(TFO) **Volt**
(TLA) **Batman & Superman**
(TLC) **Home Again**
(TRE) **Blues Clues**
(TSN) **Sportsdesk** CC
(TV5) **Les Arts et les autres**
(WGN) (WPX) **Fresh Prince of Bel-Air** CC
(WTN) **The Decorating Challenge**
(YTV) **Watership Down** CC

6:35

(TBS) **Roseanne**

6:45

(FAM) **Misguided Angels** CC

6:50

(SE) **CINÉMA** – Drame *2:10* ★★ ***Contre coeur*** (É.-U.; 1998) Meryl Streep, Renee Zellweger.

6:55

(TVO) **SeaScope**

7 PM

(2) (6) **The Hughleys** Conclusion. Yvonne is caught in the middle of a feud between Darryl and her father (Sherman Hemsley), causing her to consider calling off her fairy-tale wedding. Vivica A. Fox, Marla Gibbs and Telma Hopkins guest-star. 3936/3665 CC
(3) **Access Hollywood** 6690
(4) (6) **Riverdale** *1:00* Jake blackmails Maurice, but demands more than just money; Michelle plans to tell the police the truth about Sarah; Cassie seeks revenge against Katie; Stan prepares for surgery. 9684/79058 CC
(4) (5) (13) **Wheel of Fortune** 5023/3752 CC
(5) **ER** *1:00* A baby boom hits when the maternity ward is flooded and laboring mothers, including a terminally ill doctor (Lindsay Crouse), are relocated to the emergency room. 17690 CC
(7) **Jeopardy!** 3619 CC
(7) **ABC News** CC
(8) **Wheel of Fortune**
(9) (32) **Virginie** 7936/63868 CC
(9) (11) (62) **Hollywood Squares** 7936/836226 CC
(10) (40) **CINÉMA** – Action *3:00* ★★★ ***Vrai mensonge*** (É.-U.; 1994) Un agent secret qui se fait passer pour un vendeur réservé poursuit un terroriste, tout en consacrant ses talents à neutraliser l'amant de sa propre femme qui ne soupçonne pas ses activités. Scénario inspiré du film «La Totale» de Claude Zidi. Arnold Schwarzenegger, Jamie Lee Curtis. 668771/545619
(10) **Frasier** Niles accidentally damages his brother's floor. CC
(11) **Home Improvement** Tim turns on the charm when Jill hosts a baby shower for a coworker. 8232
(12) **Access Hollywood** 6874 CC
(13) **Friends**
(TVO) **Fragile Nature** *1:00* Studying the predators that wait for animals seeking water. 53042
(16) (56) **Nightly Business Report** 2690 CC
(29) **Frasier** 31394 CC
(30) **Choix de Sophie** 39936
(31) (50) (60) **3rd Rock From the Sun** Part 1 of two. The Solomons panic when they learn the Big Giant Head (William Shatner) is coming to Earth to evaluate their progress. [Concludes tomorrow at this time.] 457868 CC
(49) **Coroner** 791787 CC
(57) **News** *1:00* CC
(65) (SBK) **Seinfeld** Part 1 of two. Jerry bestows an expensive gift on his parents. 977145 CC
(68) **Friends** Rachel has an affair with the recently engaged Barry, and is guilt-ridden when his fiancée asks her to be the maid of honor. CC
(A&E) **Law & Order** *1:00* A Jewish diamond merchant is beaten to death in an alley. 679954 CC
(APT) **Tamapta**
(BET) **Hits from the Streets** *1:00*
(BVO) **Bravo!Videos** 257313
(CD) **Monde du futur** *1:00* L'âge de l'information et de l'ordinateur.
(CLT) **New Edge**
(CMT) **CMT Hot 1s** *1:00* 137690
(COM) **Kids in the Hall** *1:00*
(DIS) **@discovery.ca** *1:00* 457348 CC
(FN) **Cooking Live!** *1:00*
(GLF) **Golf Channel Academy**
(H&G) **This Old House**
(HIS) **Mansion: Great Houses of Europe** Touring Villa Kerylos in France. (R)
(LIF) **Images**
(MM) **Rap City** 448110
(MN1) **MOVIE** – Action *2:00* ★★ ***Small Soldiers*** (1998) War breaks out between two groups of action figures and the resulting chaos threatens more than just toy lives when their human owners try to stop them. Phil Hartman's final film. Gregory Smith, Kirsten Dunst. 653868 CC
(MN3) **MOVIE** – Drama *1:45* ★★★ ***The Mighty*** (1998) Kieran Culkin, Elden Henson. CC
(MP) **Clip** *2:30*
(net) **sportscentral Gamenight**
(NW) **NW Reports**
(OLN) **Superstars** *1:00*
(PRI) **Prime Business** CC
(RDI) **Monde ce soir** *1:00* CC
(ROB) **Day Watch at the Bell** *2:00*

THURSDAY

Thursday

Program grid is on page 146

(SHO) **Counterstrike** *1:00* An underground organization programs an agent to kill a man. 804232 CC

(SPC) **Babylon 5** *1:00* Londo Mollari is reunited with an old friend who dishonored his family by being a pacifist. CC

(STR) **Mysteries & Scandals** Chronicling the life of actor Rudolph Valentino.

(SV) **Bike Week**

(TEL) **I am Weasel**

(TFO) **Panorama** *1:00*

(TLA) **Pokémon**

(TLC) **48 Hours** *1:00* A report on how far some people will go to get revenge, including a profile of a woman who has dedicated her life to tracking down deadbeat dads. Also: a look at a "revenge school," where people can learn the legal ways to get even. 798110

(TNN) **Waltons** *1:00* John-Boy becomes an undercover agent for the sheriff. 796752 CC

(TSN) **That's Hockey!** 804752 CC

(TV5) **Journal de France 2** 453042 CC

(V) **Skylight**

(WGN) **Full House** 799329 CC

(WPX) **Friends** Rachel has an affair with the recently engaged Barry, and is guilt-ridden when his fiancée asks her to be the maid of honor. 54110

(WTN) **Cooking for Love** Shrimp curry with basmati rice. 22690

(YTV) **Boy Meets World** Cory seeks Eric's guidance in wooing the opposite sex. 832400 CC

7:05

(FAM) **Dinosaurs** Earl's boss institutes an employee suggestion box. CC

(TBS) **Fresh Prince of Bel-Air** In the series premiere, Philadelphia teen Will is sent to live with his wealthy relatives.

7:15

(PIX) **MOVIE** – Action *1:45* ***The Hot Touch*** (Can.; 1981) Wayne Rogers, Marie-France Pisier. CC

7:30

2 6 7 **Entertainment Tonight** 787/8706 CC

3 **Entertainment Tonight** 313

4 5 13 **Jeopardy!** 4936/2706 CC

7 **Wheel of Fortune** 5232 CC

8 **Jeopardy!**

9 32 **Un gars, une fille** Rentrant de vacances, le couple découvre qu'un incendie a fait rage dans sa maison. 9690/89394 CC

9 **Extra** 9690 CC

10 **Drew Carey** Drew and Mimi are bowled over when they find some unlikely common ground. CC

11 **Drew Carey** Drew and Mimi are bowled over when they find some unlikely common ground. 1058

11 **Change of Heart** 1058 CC

12 **King of Queens** 9400 CC

13 **Hollywood Squares**

16 **Whiz Quiz** 5416

29 **3rd Rock From the Sun** 60348 CC

30 **D.** 51690

31 (WPX) **Seinfeld** 87936 CC

49 **CINÉMA** – Comédie *2:00* ★★ ***La Promotion de 65*** (É.-U.; 1994) Un groupe d'étudiants atteignent la maturité dans les années 60. Dermot Mulroney, Rick Schroder. 994481

50 (SBK) **Frasier** Niles accidentally damages his brother's floor. CC

56 **News**

60 **Suddenly Susan** Susan tries to lend a helping hand to her friend (Lori Loughlin) who's just gone through a divorce. 173394 CC

62 **Judge Joe Brown**

65 **Friends** Rachel has an affair with the recently engaged Barry, and is guilt-ridden when his fiancée asks her to be the maid of honor. 529042

68 **Seinfeld** Part 1 of two. Jerry bestows an expensive gift on his parents in the form of a new Cadillac, but it ends up driving their friends away; George rethinks his engagement to Susan. Marisa Tomei appears as herself. [Concludes tomorrow at this time.] CC

(APT) **Storytime**

(BVO) **Ignatieff** Author Jung Chang talks about her book "Wild Swans." 972110

(CLT) **Zip File**

(CNB) **Up Front Tonight**

(CNN) **Crossfire** 247416 CC

(FAM) **Are You Afraid of the Dark?** A family discovers an old jukebox in their new house, awaking a ghost. 169684

(GLF) **Golf** *3:00* First-round of the Alfred Dunhill South African PGA Championship. (R)

(H&G) **This Old House**

(HIS) **Scattering of Seeds** "The Impossible Home: Robert Kroetsch & his German Roots." (R) CC

(LIF) **MoneySense Television**

(MM) **Videoflow** *1:30* 811923

(MN4) **TM News** CC

(net) **NHL Hockey** *3:00* Buffalo Sabres at Boston Bruins. (L)

(NW) **Century of Sport**

(PRI) **Canadian Travel Show** CC

(RDS) **Magazine olympique** 981868

(STR) **E! News Daily**

(SV) **MotorWeek** CC

(TEL) **Johnny Bravo**

(TLA) **Batman & Superman**

(TSN) **Billiards** Canadian Classics Eight-Ball Open. 633706

(TV5) **Union libre** *1:00* 164348

(V) **On Main Street**

(WGN) **Caroline in the City** Conclusion. Caroline and Richard's future together is in jeopardy. 421416 CC

(WTN) **Bonnie Stern Entertains** Preparing a Sunday night dinner for the family. 55416

(YTV) **System Crash** 565226 CC

7:35

(TBS) **Fresh Prince of Bel-Air** Ashley dances to the beat of her own drum when, coaxed by Will, she gives up violin lessons.

7:45

(MN2) **MOVIE** – Comedy *1:30* ★★ ***Jawbreaker*** (1999) Rose McGowan, Rebecca Gayheart. CC

8PM

2 3 4 6 10 **Friends** Chandler fumes when Ross submits one of Chandler's jokes to Playboy and it's printed under Ross's name; Monica tries to prove to Phoebe that she would make a better hypothetical girlfriend than Rachel. 2684/9110/2313 CC

4 6 **Witness** *1:00* A report on Rwandan women who were raped during the country's civil war. (R) 1232/88706 CC

5 **Grave Decisions** Two longtime companions face the end of their lives. 4771 CC

5 **Women At Risk** *1:00* 20110 CC

THURSDAY

7 8 (62) **Diagnosis Murder** *1:00* Mark visits the set of a TV western series and learns someone is trying to kill the star, whose egotistical behavior irks both his co-stars and crew. Robert Fuller ("Emergency") guest-stars, as well as four of Van Dyke's grandchildren. 28706 CC

(7) (13) (50) **Whose Line Is It Anyway?** – Comedy In "Weird Newscasters," Colin Mochrie is an anchor eager to discuss personal information; Drew Carey joins in a hoe-down song about puberty. [Another episode follows.] 2400 CC

9 (32) **L'Anneau de Cassandra** *2:00* Seul un anneau lie une héritière allemande à sa vie d'avant-guerre. D'après la nouvelle «The Ring» de Danielle Steel. Nastassja Kinski, Michael York. [Conclusion.] 60752/93684 CC

(9) **St. Jude: Story of Hope** *1:00* 66936 CC

(11) **7th Heaven** *1:00* 57232

(11) **Stargate SG-1** *1:00* Daniel is reunited with his long-lost wife, Sha're, while rescuing a group of captured Abydonians, but the meeting has painful consequences that cause him to resign from the SGC. (R) 57232 CC

(12) **Stargate SG-1** *1:00* An entire planet could be destroyed when its inhabitants lose their memories, and a woman known as Ke'ra joins forces with the SG-1 team to help the amnesia victims recall the past, but it soon becomes evident that the mysterious leader may not be whom she appears to be. 55874 CC

(13) **St. Jude's Childrens Hospital** *1:00*

(TVO) **Studio 2** *1:00* 35690 CC

(16) **Keeping Up Appearances** 5110

(29) (31) (65) (68) **MOVIE** – Action *2:30* ★★★ ***Lethal Weapon 3*** (1992) Murtaugh and Riggs team up with a fearless Internal Affairs investigator to battle a cop-turned-drug lord — just six days before Murtaugh's retirement. Mel Gibson, Danny Glover. 400145/467787 CC

(30) **Tour des mondes** *1:00* Les avocats profitent de la furie des poursuites aux États-Unis. (R) 26936 CC

(56) **New Yankee Workshop** CC

(57) **Inside the Animal Mind** *1:00* Part 2 of three. Exploring whether animals experience emotions. CC

(60) **Studio Aperto** 539416 CC

(A&E) **Biography** *1:00* "Ann Miller: I'm Still Here" profiles the actress-dancer and her 60-year career, from her early days in wartime films to her success in musical theatre. With comments from Debbie Reynolds, June Allyson, Art Linkletter and David Lynch. 999394 CC

(APT) **From Hawaii** *1:00* Charges by native Hawaiians against the U.S. and the state of Hawaii are heard by an international panel of jurists and scholars. [Concludes next Thursday at this time.] (R)

(BET) **Sparks**

(BVO) **Book TV** 339961 CC

(CD) **Monde et mystères** *1:00* Étude de la possibilité que les animaux possèdent un sixième sens. (R)

(CLT) **Help TV** *1:00*

(CMT) **Showcase Artist: Lonestar** 979503

(CNB) **Hardball with Chris Matthews** *1:00*

(CNN) **News** *1:00* CC

(COM) **SCTV**

(DIS) **River Jordan: Waters of Life** *1:00* A look at the various ecosystems that rely on the river. 360868

(FAM) **MOVIE** – Comedy *1:30* ★★ ***Lots of Luck*** (Made for Cable; 1985) A housewife wins a lottery and receives all the headaches that come along with the windfall. Funicello's adult acting debut, after a screen absence of 17 years. Martin Mull, Annette Funicello. 371752 CC

(FN) **Emeril Live** *1:00*

(H&G) **Just Ask Jon Eakes**

(HIS) **It Seems Like Yesterday** Recalling the coronation of Queen Elizabeth II. (R) CC

(LIF) **Things We Do For Love**

(MMP) **Rock & Roll Jeopardy!**

(MN4) **MOVIE** – Comedy *1:45* ★★★ ***Clockwatchers*** (1997) A quartet of unhappy office temps dreams of bigger, better jobs as they cope with the monotony of life at a credit union. Directed by Jill Sprecher. Toni Collette, Parker Posey. CC

(NW) **Pamela Wallin** CC

(OLN) **National Geographic Explorer** *1:00*

(PRI) **Murder, She Wrote** *1:00* Jessica investigates the murder of a ruthless magazine publisher (Bert Convy).

(RDI) **Grands Reportages** *1:00* CC

(RDS) **100 ans de sports au Canada** *1:00* Dernière de la série: Récapitulation des meilleurs exploits sportifs canadiens dont le Blue Nose, la série du siècle en 1972 et les Jeux olympiques de 1976. 419226

(SBK) **WWF Smackdown!** *2:00* CC

(SHO) **Lightning Force** Conclusion. The team learn that Lt. Talbot plans to have them killed. 290400 CC

(SPC) **Sliders** *1:00* The explorers wind up in a world that is under the control of a maniacal mechanics genius (Robert Englund) who has seemingly substituted the human race with robots. CC

(STR) **E! True Hollywood Story** *2:00* Profiling country singer Johnny Cash.

(SV) **Auto Rally Racing** Coverage of the Dakar Rally.

(TEL) **Ren & Stimpy**

(TFO) **L'Histoire de la psychanalyse** *1:00* L'évolution de la psychanalyse depuis Sigmund Freud. [Conclusion.]

(TLA) **Sister, Sister** CC

(TLC) **Earth's Fury** *1:00* "Ferocious Oceans" examines people's struggles to survive maritime ferocity and studies weather conditions that generate intense sea storms. [Another episode follows.] (R) 887058

(TNN) **MOVIE** – Western *2:00* ★★ ***Zandy's Bride*** (1974) A pioneer and his mail-order bride try their best to cope with frontier

life. Gene Hackman, Liv Ullmann. 889416 CC

TSN **Billiards** *3:00* Ultimate 9-Ball Challenge, from Orlando, Fla. 716665

V **After Henry**

WGN **MOVIE** – Drama *2:00* ★★ ***Rocky V*** (1990) Broke and suffering from brain damage, the champion pugilist can't cope with retirement and begins training a young protégé — who soon turns on Rocky for a more high-profile career. Sylvester Stallone, Talia Shire. 894348 CC

WPX **Popular** *1:00* Josh's decision to stick with the school musical instead of football causes tension at home; Brooke and Sam produce a TV segment on the effects of popularity, and the excitement of fame forces them to risk an important friendship. 80110 CC

WTN **Debbie Travis' Painted House** 35110 CC

YTV **Radio Active** Tanya plays substitute teacher for a week. 921348 CC

8:05

TBS **MOVIE** – Action *3:05* ★★★ ***Die Hard*** (1988) A New York City cop battles international terrorists when they take over an L.A. skyscraper on Christmas Eve. Directed by John McTiernan. Bruce Willis, Alan Rickman.

8:30

2 3 4 6 10 **Jesse** Jesse's stolen car lands her an even better replacement vehicle, leaving her torn when her missing car is found and she doesn't want to part with the new one. 4619/1145/4348 CC

5 **MOVIE** – Documentary *2:30* ***Bix: Ain't None of Them Play Like Him Yet*** (Can.; 1995) Profiling legendary jazz musician Leon "Bix" Beiderbecke, from his early days as a child prodigy to his death at age 28. Includes rare interviews and performance footage from jazz greats Louis Armstrong, Hoagy Carmichael, Charlie Davis and Doc Cheatham. Narrated by Richard Basehart. 874690

7 13 50 **Whose Line Is It Anyway?** – Comedy "Party Quirks" and "Weird Newscasters" are played. Ian Gomez ("The Norm Show") guest-stars. (R) 4435 CC

16 **Waiting for God** Tom's son decides to leave his wife and move into Bayview with his father. 7145

56 **This Old House**

60 **Milagros** 445023

BET **Amen**

BVO **Rebellious One** *1:00* A dramatic interpretation of the writings of Quebec author Marie-Claire Blais. 964954

CMT **One on One: Chely Wright** 885110

COM **Just for Laughs**

H&G **In the Workshop**

HIS **Royal Secrets** A look at how the monarchy tried to deal with crime.

LIF **Weddings**

MM+ **Pop-Up Video**

NW **counterSpin** CC

SHO **The Rez** Grief-stricken Frank and Silas are stunned when their late boss's wife shows up. 382435 CC

SV **This Week in NASCAR**

TEL **Cow and Chicken**

TLA **Wayans Bros.** CC

TV5 **Écrans du monde** 458597

V **Virtues: A Family Affair**

WTN **Bella** 27145

YTV **3 Friends & Jerry** 837955 CC

8:45

MN3 **MOVIE** – Action *2:15* ★★ ***The Jackal*** (1997) A professional killer is hired by the Russian Mafia to assassinate the First Lady, and is pursued by an IRA terrorist hired by the FBI to stop him. Directed by Michael Caton-Jones. Bruce Willis, Richard Gere. CC

9 PM

2 3 4 6 10 **Frasier** Frasier undertakes the task of composing a theme song for his radio show, but his grandiose musical notions hit a sour note. 5329/9955/36905 CC

4 6 **CBC Thursday** *1:00* "Tale of Teeka." Exploring family violence. 5868/95042

5 7 8 62 **Chicago Hope** *1:00* 13874/35042 CC

7 9 13 13 50 **Who Wants to Be a Millionaire** *1:00* 79400/95416 CC

11 **Bingo** 43597

11 **Peter Benchley's Amazon** *1:00* The survivors realize they must escape their captors, the Spider people, else face ultimate death when it becomes apparent that the tribe blames them for the slayings of some of its people. 71868 CC

12 WPX **Charmed** *1:00* The sisters barely escape an assassination attempt and Prue assumes their would-be killer's identity to find out who's behind it, but ends up in a dangerous flirtation with an evil criminal (Antonio Sabato Jr.). 62110/73874 CC

TVO **Camera on Canada** *2:00* "Grand Larceny" (1991). 45077 CC

16 **Mystery!** *1:00* "Touching Evil." Part 1 of six. Detectives Dave Creegan and Susan Taylor (Robson Green, Nicola Walker) track a serial killer with a bizarre fetish. 15226 CC

30 **J'aime** *1:00* 39400 CC

56 **Practical Sportsman**

57 **Nova** *1:00* Examining how the U.S. navy enforces UN sanctions against Iraq. (R) CC

60 **Chinese Newsline** *1:00* 989042

A&E **Investigative Reports** *2:00* The ongoing investigation into the disappearance of money deposited by European Jews into Swiss bank accounts during the Holocaust. (R) 992481 CC

APT **Indigenous Circle**

BET **Comic View** *1:00*

CD **Biographies** *1:00* Eliot Ness, l'agent de la prohibition qui a mis fin aux activités du mafioso Al Capone.

CLT **Horizon** *1:00*

CMT **Top 12 People's Choice** *1:00* 133874

CNB **Rivera Live** *1:00* CC

CNN **Larry King Live** *1:00* 771058 CC

COM **The Daily Show**

DIS **Spying Game** A look at Cold War assassins. 718961

FN **The Best Of**

H&G **Martha Stewart Living**

THURSDAY

(HIS) **Camp X** *2:00* A look at a secretive Canadian spy camp during the Second World War.
(LIF) **Extra**
(MM) **Egos & Icons: KISS** *1:00* 987684
(MM+) **Behind the Music** *1:00* Profiling Thin Lizzy ("The Boys Are Back in Town").
(MN1) **MOVIE** – Drama *1:45* ***Le Coeur au Poing*** (Can.; 1998) A passionate woman offers herself to strangers, for whatever purpose they may need, as a means of experiencing all that life has to offer. Pascale Monpetit, Guy Nadon. CC
(NW) **National** *1:00* CC
(OLN) **Trailblazers** *1:00*
(PIX) **MOVIE** – Drama *2:00* ★★ ***The Seven Minutes*** (1971) Wayne Maunder, Marianne McAndrew. 725771
(PRI) **Golden Girls** Rose is nominated for an award in St. Olaf.
(RDI) **Nouvelles** CC
(RDS) **Voile** Présentation de la Coupe America en provenance de la Nouvelle-Zélande. 875348
(ROB) **Bottom Line** *1:00*
(SE) **CINÉMA** – Drame *1:35* ★★ ***Les Casablancais*** (Marocain; 1998) Salah Benmoussa, Karina Aktouf.
(SHO) **Due South** *1:00* Fraser tries to rally senior citizens into a neighborhood watch program. 800416 CC
(SPC) **Angel** *1:00* Angel helps Cordelia find better lodgings and everything seems perfect until she learns why the rent on her new apartment is so low. (R) CC
(SV) **Legends of Motorsport** *1:00*
(TEL) **Simpsons** CC
(TFO) **Julie Lescaut** *1:35* La fille de Julie aide une copine soupçonnée de meurtre. (R)
(TLA) **Fresh Prince of Bel-Air**
(TLC) **Earth's Fury** *1:00* "Slide!" studies the destructive power of landslides. (R) 794394
(TV5) **Nestor Burma** *1:30* Le détective enquête sur une jeune femme poignardée dans la rue. 338874 CC
(V) **River of Sound** *1:00* Tracing the evolution of Irish music.
(WTN) **The Devil's Diet** *1:00* Examining the concept and ideals of beauty throughout history. 33226
(YTV) **a2o** 716503 CC

9:15

(MN2) **MOVIE** – Comedy *2:15* ★ ***Blues Brothers 2000*** (1998) Dan Aykroyd, John Goodman. CC

9:30

2 3 4 6 10 **Stark Raving Mad** Henry feels inadequate when he doesn't react as manly as Ian during a mugging, resulting in Tess dreaming about the writer, and Ian and Jake setting up a "situation" where Henry can exude manliness. 33690/37416/86706 CC
11 **Air Farce Instant Replay** 58058
49 **Grand Journal** 320348 CC
56 **Michigan Out-of-Doors**
(APT) **First Story** Year in review.
(BVO) **MOVIE** – Adventure *1:30* ***The Second Jungle Book: Mowgli & Baloo*** (1997) In the 1890s, a human child raised by animals is pursued by two men, each with his own plans on profiting from the wild child. Prequel to the stories of Rudyard Kipling's "The Jungle Book." Jamie Williams, Bill Campbell. 720619
(COM) **Politically Incorrect** CC
(DIS) **Spying Game** How spies communicated with their allies while in enemy territory. 154394
(FAM) **MOVIE** – Drama *1:35* ***Address Unknown*** (Made for Cable; 1997) A teen tries to solve his father's mysterious death. Kyle Howard, Johna Stewart-Boyden. CC
(FN) **Hot Off the Grill**
(H&G) **Design for Living**
(LIF) **Weird Homes**
(MP) **Courbe**
(PRI) **Cheers** Sam's new lady friend turns out to be a member of Diane's therapy group. CC
(RDI) **Maisonneuve à l'écoute** *1:00* CC
(RDS) **Des chiens incroyables** 862394
(TEL) **Ed, Edd n Eddy**
(TLA) **Fresh Prince of Bel-Air**
(YTV) **Boy Meets World** Part 1 of two. A painting plays interferes in Topanga and Cory's post-breakup well-being, when Topanga uses it to gauge her next dating move. [Concludes tomorrow at this time.] 152936 CC

9:45

(MN4) **MOVIE** – Comedy *1:45* ★ ***Krippendorf's Tribe*** (1998) Richard Dreyfuss, Jenna Elfman. CC

10 PM

2 6 **Traders** *1:00* Sally and Adam consider funding a medical marijuana project, but a federal health official could stand in the way; Chris makes a deal with a children's author to capitalize on future royalties, but the arrangement turns sour when he discovers her anti-Semitic views; Ian brings together a car manufacturer and an environmentalist to build electric vehicles. 6787/14503 CC
3 4 10 12 13 **ER** *1:00* The staff copes with a water shortage; Hathaway struggles with post-partum depression; Lucy's heart patient undergoes a transplant, only to have her condition worsen. 1923/72597/98503 CC
4 6 11 **National** *1:00* 8955/78329/74955 CC
5 7 8 62 **48 Hours** *1:00* 16961/18329 CC
7 9 13 50 **20/20 Downtown** *1:00* 52787 CC
9 32 **Téléjournal/Le Point** *1:00* 52787/85619 CC
10 40 **Nouvelles** CC
11 **Seven Days** *1:00* Conclusion. Starker (Tom Amandes) threatens to use a nuclear warhead to destroy Chicago unless the President resigns and gives him control of the country. 74955 CC
16 **National Geographic's Heart of Africa** *1:00* Part 2 of three. Exploring the waters of the seemingly bottomless Lake Tanganyika, in "Jewel of the Rift." [Shown in letterbox format.] (R) 18313 CC
30 **Gros plan** Le réalisateur canadien Atom Egoyan livre ses confidences. 15464
49 **La Fin du monde est à 7 heures** Présentation des meilleurs moments des trois dernières années. 501771 CC

Thursday

Program grid is on page 146
January 13, 2000

(56) **Nature** *1:00* Exploring the world of humpback whales. CC
(57) **NASA Live** *1:00* Part 2 of three. Examining space science and medical breakthroughs.
(60) **Frasier** Mortal thoughts plague Frasier when a man his age dies suddenly. 614226 CC
(APT) **First Film Series** *1:00*
(BET) **Live From L.A.** *1:00*
(CD) **Kojak** – Drame policier *1:00*
(CLT) **Cracking the Code** *1:00*
(CMT) **CMT Songbook** *1:00* 136961
(CNB) (WGN) **News** *1:00*
(CNN) **Newsstand** *1:00* 774145 CC
(COM) **Open Mike With Mike Bullard** *1:00* CC
(DIS) **Tattoo!: Beauty, Art and Pain** *1:00* Chronicling the history and meaning of body art. 456619
(FN) **Cooking Live Primetime** *1:00*
(H&G) **Awesome Interiors**
(LIF) **Flick**
(MM) **S Club 7 in Miami** 612868
(MM+) **MuchMore Videoflow** *1:00*
(MP) **Beavis & Butt-Head**
(NW) **Fifth Estate** *1:00* CC
(OLN) **Lonely Planet** *1:00* Travelling through New Zealand.
(PRI) **M*A*S*H** Charles starts taking amphetamines to stay alert. CC
(RDS) **Sports 30 Mag** *1:00* 505077 CC
(ROB) **Moneyline** *1:00* CC
(SBK) **Star Trek: Voyager** *1:00* CC
(SHO) **MOVIE** – Comedy *2:15* ★★ ***Barcelona*** (1994) An American businessman in Spain tries to advance his career while dealing with an off-beat cousin, anti-American sentiment and an unfaithful girlfriend. Director Whit Stillman also worked with Nichols and Eigeman in "Metropolitan," his first picture. Taylor Nichols, Chris Eigeman.
(SPC) **Star Trek: Deep Space Nine** *1:00* An ambitious Ferengi female disguises herself as a male to help Quark with business negotiations in the Gamma Quadrant. CC
(STR) **Late Night With Conan O'Brien** *1:00* CC
(SV) **Victory Circle** *1:00*
(TEL) **Johnny Bravo**
(TLA) **Friends** Rachel has an affair with the recently engaged Barry, and is guilt-ridden when his fiancée asks her to be the maid of honor. CC
(TLC) **Greatest Earthquake: San Fran Earthquake** *1:00* Revisiting the 1906 disaster. 797481
(TNN) **Bull Riding** *1:00* PBR Series' Worcester Open, from Worcester, Mass. (R) 795023
(V) **Scattering of Seeds** Profiling journalist T. Phillips Thompson.
(WPX) **News** *1:00* CC
(WTN) **Thighs, Lies & Beauty** *1:00* Examining the beauty industry and its consumers. 36313
(YTV) **Student Bodies** 518058 CC

10:30

(10) (40) **URGENCE! Deuxième Souffle** *1:00* Évocation du quotidien mouvementé des infirmières d'un service d'urgences, tourné durant deux mois au Centre hospitalier Pierre-Boucher près de Montréal. [Conclusion.] (R) 92348/727597
(29) **Frasier** Niles accidentally damages his brother's floor. 87690 CC
(30) **Branché** 85232 CC
(31) (68) **News** CC
(49) **110%** 690619
(60) **NewsRadio** Jimmy decides he's met the ideal wife candidate and goes about wooing her as only he can. 796874 CC
(65) **Mediatelevision** 942619 CC
(GLF) **Golf Central**
(H&G) **Kitchens and Bathrooms**
(LIF) **What's For Dinner?**
(MM) **Classic Muchmegahits** 794416
(MP) **Clip** *2:30*
(net) **sportscentral** *1:00*
(PRI) **M*A*S*H** The doctors struggle to get around giving patients contaminated morphine. CC
(RDI) **Le Canada aujourd'hui** *1:30*
(TEL) **Duckman**
(TLA) **Seinfeld** Part 1 of two. Jerry bestows an expensive gift on his parents in the form of a new Cadillac, but it ends up driving their friends away; George rethinks his engagement to Susan. Marisa Tomei appears as herself. [Concludes tomorrow at this time.] CC
(TV5) **Journal belge** 709348
(V) **Skylight**
(YTV) **Goosebumps** A shy girl disguises herself to get even with boys. [Conclusion.] 527706 CC

10:35

(SE) **CINÉMA** – Action *1:35* ★★ ***Espèces II*** (É.-U.; 1998) Natasha Henstridge, Justin Lazard. CC
(TFO) **Hollywood confidentiel**

10:45

(MNT) **MOVIE** – Suspense *1:30* ***Below Utopia*** (1997) Thanksgiving turns into a nightmare for a young woman and her boyfriend when a gang of thugs break into their home and kill everyone inside. Alyssa Milano, Justin Theroux. CC
(TFO) **Les Cartes postales ont toujours raison!**

11 PM

(2) (6) **News** CC
(3) (7) (8) (11) (13) (50) **News** *:35*
(4) (6) **National** 2042/62226 CC
(4) (5) (5) (7) (9) (10) (65) **News** *:35* CC
(9) (32) **Nouvelles du sport** 26874/42416
(11) **News** *1:00* CC
(12) (13) **CTV News** 46684/62690 CC
(TVO) **Studio 2** *1:00* 31058
(16) **Scully** 82400
(29) (TEL) **Simpsons** 88232 CC
(30) **Choix de Sophie** 86874
(31) **Jerry Springer** *1:00*
(49) **Aphrodisia** 157329
(56) **Are You Being Served?**
(57) **BBC World News**
(60) (68) **Married...With Children** 336416 CC
(62) **Seinfeld** CC
(A&E) **Law & Order** *1:00* 595752 CC
(APT) **Northbeat**
(BET) **BET Tonight** *1:00*
(BVO) **NYPD Blue** *1:00* 390752 CC
(CD) **CINÉMA** – Comédie *2:00* ★★★ ***Mystic Pizza*** (É.-U.; 1988) Julia Roberts, Lili Taylor.
(CLT) **New Edge**
(CMT) **Showcase Artist: Lonestar** 321597
(CNB) **Hardball with Chris Matthews** *1:00*
(CNN) **Sports** 689431 CC
(COM) **Dennis Miller Live** CC

THURSDAY

DIS **@discovery.ca** *1:00* 966226 CC
FN **Emeril Live** *1:00*
GLF **Golf** *2:30* First-round of the Alfred Dunhill South African PGA Championship. (R)
H&G **Just Ask Jon Eakes**
HIS **Tour of Duty** *1:00*
LIF **Things We Do For Love**
MM **MuchMegaHits** 334058
MM+ **Rock & Roll Jeopardy!**
MN3 **MOVIE** – Drama *2:00* ★★★ ***Patch Adams*** (1998) Robin Williams, Monica Potter. CC
NW **NW Reports** CC
OLN **National Geographic Explorer** *1:00*
PIX **MOVIE** – Thriller *1:50* ★★ ***Defenseless*** (1991) Barbara Hershey, Sam Shepard. CC
PRI **Prime Business** CC
RDS **Sports 30 Mag** 774665 CC
ROB **Biz Buzz**
SBK **Mad About You** Lisa and Ira try to get Jamie and Paul to reconcile. CC
SPC **X-Files** *1:00* CC
STR **StarTV**
SV **Bike Week**
TFO **Panorama** *1:00*
TLA **Popular** *1:00* Josh's decision to stick with the school musical instead of football causes tension at home; Brooke and Sam produce a TV segment on the effects of popularity, and the excitement of fame forces them to risk an important friendship. CC
TLC **Earth's Fury** *1:00* "Ferocious Oceans" examines people's struggles to survive maritime ferocity and studies weather conditions that generate intense sea storms. [Another episode follows.] (R) 756394
TNN **Dallas** *1:00* Harve Smithfield refuses to represent Miss Ellie in her attempt to break Jock's will. 754936 CC
TSN **Sportsdesk** *1:00* 597110 CC
TV5 **Journal suisse** 332690
V **100 Huntley Street** *1:00*
WGN **MacGyver** *1:00* MacGyver gets involved with a fugitive who has gunned down a rare golden eagle. 769868
WPX **Friends** 40058
WTN **A Change of View** A young woman begins to accept her body and overcome bulimia through belly-dancing. 28400
YTV **New Adams Family** Cousin Itt looks to the Addams family when his sudden hair loss threatens his career. 728348 CC

11:05

FAM **Are You Afraid of the Dark?**

11:10

TBS **MOVIE** – Action *2:55* ★★★ ***Die Hard*** (1988) A New York City cop battles international terrorists when they take over an L.A. skyscraper on Christmas Eve. Directed by John McTiernan. Bruce Willis, Alan Rickman.

11:30

2 6 **Sportsline** *:35* CC
4 6 **News** CC
9 32 **CINÉMA** BW – Comédie *2:20* ★★★ ***Sabrina*** (É.-U.; 1954) Humphrey Bogart, Audrey Hepburn. CC
10 40 **Sports** 23905/221665
12 **News** CC
13 **News** *:35* CC
16 57 **Charlie Rose** *1:00* 68706
29 **3rd Rock From the Sun** 96481 CC
30 **Le Présent du passé** *1:00* 513042
49 **Flash** 211874 CC
56 **You Bet Your Life**
60 **Nitelife**
62 **Late Show With David Letterman** *1:00* Actor-comedian Kelly Montieth. CC
68 **Unhappily Ever After** CC
APT **Aboriginal Voices**
CLT **Zip File**
CMT **Indie Scene** 203752
CNN **Moneyline** 924868
COM **Slightly Bent TV** CC
FAM **Gargoyles** 919936
H&G **In the Workshop**
LIF **Weddings**
MM **Spotlight: Len** 410597
MM+ **Pop-Up Video**
MN2 **MOVIE** – Drama *1:45* ***Le Coeur au Poing*** (Can.; 1998) Pascale Monpetit, Guy Nadon. CC
MN4 **MOVIE** – Comedy-Drama *1:30* ★★★ ***Smoke Signals*** (1998) Adam Beach, Evan Adams. CC
net **Golf** *2:00* First-round coverage of the PGA Sony Open, from Honolulu, Hawaii.
NW **Century of Sport**
PRI **Canadian Travel Show** CC
RDS **Monde du sport** 672868 CC
ROB **Dave Chalk Computer Show**
SBK **Judge Greg Mathis** *1:00*
STR **National Enquirer on TV**
SV **MotorWeek** CC
TEL **Mega Babies**
TV5 **Soir 3** 598329
WPX **Frasier** 54435
WTN **The Decorating Challenge** 94077
YTV **Beasties** Megatron recruits two strange new fuzors. 236597 CC

11:35

3 4 5 10 **Tonight Show With Jay Leno** *1:00* CC
5 7 8 11 60 **Late Show With David Letterman** *1:00* Actor-comedian Kelly Montieth. CC
7 9 13 50 **Nightline** CC
65 **NewMusic** CC

11:45

12 **Sports Night** CC

Early Friday

Mid.

4 6 **MOVIE** – Drama *2:00* ★ ***Small Pleasures*** (Can.; 1993) Two young Chinese women adjust to Canadian culture after moving to Toronto to further their schooling. Lily Zhang, Reimonna Sheng. 99578/219676 CC
11 **Judge Judy** CC
12 **Reel to Real**
TVO **Changing Rooms**
29 **Caroline in the City** CC
31 68 **Judge Mills Lane** CC
49 **Sexe et confidences** *1:00*
56 **New Yankee Workshop** CC
A&E **Biography** *1:00* CC
APT **From Hawaii** *1:00*
BET **Midnight Love** – Music *1:00*
BVO **Homicide: Life on the Street** *1:00* CC
CLT **Travel Magazine**
CMT **Top 12 People's Choice** *1:00*
CNB **Rivera Live** *1:00* CC
CNN **Larry King Live** *1:00*
COM **The Daily Show**
DIS **River Jordan: Waters of Life** *1:00*
FAM **Sherlock Holmes in the 22nd Century** CC
FN **The Best Of**

THURSDAY

(H&G) **Martha Stewart Living**
(HIS) **Camp X** *2:00*
(LIF) **Extra**
(MM) **Egos & Icons: KISS** *1:00*
(MM+) **Behind the Music** *1:00* Profiling Thin Lizzy ("The Boys Are Back in Town").
(NW) **National** CC
(OLN) **Trailblazers** *1:00*
(PRI) **I Dream of Jeannie**
(RDI) **Téléjournal/Le Point** *1:00* CC
(RDS) **Culturisme** *1:00*
(ROB) **Bottom Line** *1:00*
(SPC) **MOVIE** – Comedy *2:00* ★★★ ***Love at First Bite*** (1979) In this vampire spoof, Count Dracula falls for a fashion model while taking in some New York City night life. George Hamilton, Susan St. James.
(STR) **Wild On** *1:00*
(SV) **Auto Rally Racing**
(TEL) **Cow and Chicken**
(TFO) **Volt**
(TLA) **Charmed** *1:00* The sisters barely escape an assassination attempt. CC
(TLC) **Earth's Fury** *1:00*
(TNN) **In Fisherman**
(TSN) **Motoring 2000**
(TV5) **Journal de TV5**
(V) **Skylight**
(WGN) **In the Heat of the Night** *1:00* Virgil's aunt holds a grudge against him for the paralysis of her son, who was shot during a robbery. CC
(WPX) **Cheers** CC
(WTN) **The Devil's Diet** *1:00* Examining the concept and ideals of beauty throughout history.
(YTV) **Are You Being Served?** CC

12:05

2 6 **Shasta** CC
7 9 13 50 **Politically Incorrect** CC
12 **Providence** *1:00* Joanie prepares to celebrate Hannah's first birthday. (R) CC
13 **Open Mike With Mike Bullard** *1:00* CC
65 **MOVIE** – Suspense *2:15* ★★★ ***The Last Seduction*** (Made for Cable; 1994) A beautiful woman rips off $1 million of her husband's drug money then flees to an upstate New York town where she finds her next victim. Linda Fiorentino, Peter Berg.

12:10

(SE) **CINÉMA** – Action *2:55* ★★★★ ***La Mince ligne rouge*** (É.-U.; 1998) Sean Penn, Nick Nolte. CC

12:15

(MN1) **MOVIE** – Comedy *1:45* ★★ ***Still Crazy*** (Brit.; 1998) Members of the once-great '70s band "Strange Fruit" decide to reunite. Stephen Rea, Billy Connolly. CC
(SHO) **MOVIE** – Drama *1:55* ★★ ***...And God Created Woman*** (Fr.; 1956) A seductive and newly married young actress gets involved with three men. Brigitte Bardot, Curt Jurgens.
(TV5) **Jour de foot** *:45*

12:30

11 31 68 **Judge Joe Brown** CC
(TVO) **Delia Smith's Winter Collection**
29 **Unhappily Ever After** CC
30 **Attendez que je vous raconte...**
56 **This Old House**
57 **Jack Horkheimer**
62 **The Late, Late Show with Craig Kilborn** *1:00* Actress Penelope Ann Miller; Dick Clark. CC
(CLT) **Golf the World**
(COM) **Politically Incorrect** CC
(FAM) **Spellbinder: The Land of the Dragon Lord**
(FN) **East Meets West**
(H&G) **Design for Living**
(LIF) **Moving Stories**
(NW) **counterSpin** CC
(PRI) **Bewitched**
(SBK) **Wayans Bros.** CC
(SV) **This Week in NASCAR**
(TEL) **Duckman** CC
(TFO) **Arsène Lupin**
(TNN) **Bassmasters**
(TSN) **SnowTrax**
(V) **On Main Street**
(WPX) **Change of Heart**
(YTV) **Keeping Up Appearances** CC

12:35

2 5 6 7 8 **The Late, Late Show with Craig Kilborn** *1:00* Actress Penelope Ann Miller; Dick Clark. CC
3 5 10 **Late Night With Conan O'Brien** *1:00* CC
4 **Jenny Jones** *1:00* CC
7 **Entertainment Tonight** CC
13 **Whose Line Is It Anyway?** – Comedy In "Weird Newscasters," Colin Mochrie is an anchor eager to discuss personal information; Drew Carey joins in a hoe-down song about puberty. [Another episode follows.] CC
50 **Donny & Marie** *1:00*
60 **Coach** CC

12:50

(PIX) **MOVIE** – Comedy-Drama *1:45* ***Two Brothers, A Girl And A Gun*** (Can.; 1993) Shaun Johnston, Kim Hogan.

1 AM

11 **Real TV** CC
49 **CINÉMA** – Drame *2:30* ★★★ ***La Maîtresse du lieutenant français*** (Brit.; 1981) Meryl Streep, Jeremy Irons. 642511
56 **Practical Sportsman**
68 **Star Trek: Deep Space Nine** *1:00* CC
(A&E) **Investigative Reports** *2:00* CC
(APT) **Tamapta**
(BET) **Comic View** *1:00*
(BVO) **MOVIE** – Drama *1:45* ★ ***Becoming Colette*** (1992) A biographical account of the French writer Colette, whose publisher husband claimed her work as his own and forced her into extramarital liaisons. Mathilda May, Virginia Madsen. [Viewer discretion is advised.]
(CD) **Monde du futur** *1:00*
(CLT) **Help TV** *1:00*
(CMT) **After Hours** *3:00*
(CNB) **News** *1:00*
(CNN) **Newsstand** *1:00*
(COM) **Kids in the Hall** *1:00*
(DIS) **Spying Game**
(FN) **Cooking Live Primetime** *1:00*
(H&G) **Awesome Interiors**
(LIF) **Martha Stewart Living** *1:00*
(MM) **Rap City**
(MM+) **MuchMore Videoflow** *1:30*
(MN3) **MOVIE** – Comedy *1:40* ★★★ ***Clockwatchers*** (1997) Toni Collette, Parker Posey. CC
(MN4) **MOVIE** – Drama *1:50* ★★★ ***The Mighty*** (1998) Kieran Culkin, Elden Henson. CC
(MP) **Vox Pop**
(NW) **Pamela Wallin** CC
(OLN) **Lonely Planet** *1:00*
(PRI) **M*A*S*H** CC
(RDI) **Capital Actions**
(RDS) **Taekwon-Do** *1:00*

THURSDAY

(ROB) **Day Watch at the Bell** *2:00*
(STR) **E! News Daily**
(SV) **Legends of Motorsport** *1:00*
(TEL) **Scooby Doo**
(TLA) **News** *1:00* CC
(TLC) **Greatest Earthquake: San Fran Earthquake** *1:00*
(TNN) **American Legends**
(TSN) **Dave Hodge Special** *1:00*
(TV5) **Envoyé spécial** *1:30*
(V) **After Henry**
(WGN) **Matlock** *1:00* CC
(WPX) **Judge Mathis** *1:00*
(WTN) **Thighs, Lies & Beauty** *1:00* Examining the beauty industry and its consumers.
(YTV) **Yes, Minister!** CC

1:05

(7) **Inside Edition** CC
(12) **Emergency** *1:00*
(13) **Whose Line Is It Anyway?** – Comedy "Party Quirks" and "Weird Newscasters" are played. (R) CC
(60) **Coach** CC

1:15

(MN2) **MOVIE** – Suspense *1:30* ***Below Utopia*** (1997) Alyssa Milano, Justin Theroux. CC

1:30

(11) **Wings** CC
(56) **Michigan Out-of-Doors**
(62) **Grace Under Fire** CC
(APT) **Storytime**
(DIS) **Spying Game**
(GLF) **Golf Central**
(H&G) **Kitchens and Bathrooms**
(MM) **S Club 7 in Miami**
(MP) **Interfax**
(net) **Rewind**
(NW) **Business News: Late Edition** CC
(PRI) **M*A*S*H** CC
(RDI) **Maisonneuve à l'écoute** *1:00* CC
(STR) **Behind the Scenes**
(TEL) **Splat!**
(TNN) **Fishing With Roland Martin**
(V) **Virtues: A Family Affair**
(YTV) **Fresh Gear**

1:35

(2) (6) **Mad TV** *1:00* Musical group 98° guest-stars. CC
(3) (5) (10) **Later** CC
(4) **Late Night With Conan O'Brien** *1:00* CC
(5) **Frasier** CC
(7) **The Martin Short Show** *1:00* CC
(9) **Inside Edition** CC
(13) **Roseanne Show** *1:00* CC
(50) **NewsRadio** CC

2AM

(29) **Ricki Lake** *1:00* CC
(56) **Nature** *1:00*
(62) **Judge Greg Mathis** *1:00*
(68) **A Different World** CC
(APT) **Northbeat**
(BET) **Live From L.A.** *1:00*
(CD) **Monde et mystères** *1:00*
(CLT) **Money Machine**
(CNB) **Business Center** *1:00*
(CNN) **Sports** CC
(COM) **SCTV**
(DIS) **Tattoo!: Beauty, Art and Pain** *1:00*
(FN) **From Martha's Kitchen**
(GLF) **Golf Channel Academy**
(H&G) **Just Ask Jon Eakes**
(HIS) **Tour of Duty** *1:00*
(LIF) **Lifestyles of the Rich and Famous** *1:00*
(MM) **MuchMegaHits**
(MN1) **MOVIE** – Drama *2:00* ★★★ ***Eve's Bayou*** (1997) Chronicling the dramas of a large, wealthy black family in 1962 Lousiana. Jurnee Smollett, Samuel L. Jackson. 351337 CC
(MP) **Box office**
(net) **Last Word with Jim Rome**
(NW) **National** CC
(OLN) **Ride Guide**
(PRI) **Golden Girls**
(RDS) **Sports 30 Mag** CC
(SPC) **X-Files** *1:00* CC
(STR) **E! True Hollywood Story** *1:00*
(SV) **Victory Circle** *1:00*
(TEL) **Blake and Mortimer** CC
(TLA) **Friends** CC
(TLC) **48 Hours** *1:00*
(TNN) **Dukes of Hazzard** *1:00* CC
(TSN) **Sportsdesk** *1:00* CC
(V) **River of Sound** *1:00*
(WPX) **Star Trek: The Next Generation** *1:00* CC
(WTN) **Maude**
(YTV) **Internet Tonight**

2:05

(5) **Emergency** *1:00*
(5) **Mad About You** CC
(8) **Donny & Marie** *1:00*
(9) **NewsRadio** CC
(10) **Tonight Show With Jay Leno** *1:00* CC
(50) **Grace Under Fire** CC
(TBS) **MOVIE** – Comedy-Drama *2:30* ★★★ ***Slap Shot*** (1977) The coach of a fourth-rate pro hockey team uses violence on the ice to attract crowds when his players fail to score goals. Paul Newman, Michael Ontkean.

2:10

(SHO) **MOVIE** – Comedy *2:15* ★★ ***Barcelona*** (1994) An American businessman in Spain tries to advance his career while dealing with an off-beat cousin, anti-American sentiment and an unfaithful girlfriend. Taylor Nichols, Chris Eigeman.

2:20

(65) **MOVIE** – Action *2:30* ★★★ ***Lethal Weapon 3*** (1992) Murtaugh and Riggs team up with a fearless Internal Affairs investigator to battle a cop-turned-drug lord: Mel Gibson, Danny Glover. CC

2:30

(68) **A Different World** CC
(APT) **Sharing Circle**
(CLT) **Universe: The Infinite Frontier**
(CNN) **Moneyline**
(COM) **Just for Laughs**
(FN) **Essence of Emeril**
(GLF) **Golf Central**
(H&G) **In the Workshop**
(MM) **Videoflow** *3:30*
(MM+) **MuchMore with... U2**
(MP) **M. Net**
(net) **Slide**
(NW) **Market Place** CC
(OLN) **16 MM**
(PRI) **Cheers** CC
(RDI) **Journal du Pacifique**
(RDS) **Patinage artistique** *1:30*
(TEL) **Nighthood**
(TLA) **Caroline in the City**
(TV5) **Un miroir sur scène** *1:00* CC
(WTN) **I Love Lucy** (BW)
(YTV) **Anti-Gravity Room** CC

2:35

(4) **Later** CC
(7) **Roseanne Show** *1:00* CC
(9) **NewsRadio** CC
(13) **Mad About You**
(50) **Mad About You** CC
(PIX) **MOVIE** (BW) – Drama *3:25* ★★★★ ***Birth of a Nation*** (1915) Lilian Gish, Mae Marsh.

2:45

(BVO) **Bravo!news**
(MM+) **MuchMore Videoflow**

3AM

(29) **Married...With Children** CC
(31) **Jenny Jones** *1:00* CC
(56) **Charlie Rose** *1:00*
(62) **Family Feud** CC

THURSDAY

(68) **MOVIE** – Crime Drama *2:00* ★★ ***Kid*** (1990) A young man seeks revenge for the murder of his parents. C. Thomas Howell, R. Lee Ermey.
(A&E) **Law & Order** *1:00* CC
(BET) **BET on Jazz** *1:00*
(BVO) **MOVIE** – Musical *2:00* ★★★★ ***Gigi*** (1958) A French girl is groomed to be a Parisian courtesan by her decadent older relatives. Leslie Caron, Maurice Chevalier. 553733
(CD) **Biographies: Eliot Ness** *1:00*
(CLT) **Horizon** *1:00*
(CNN) **Showbiz Today**
(COM) **Royal Canadian Air Farce** CC
(DIS) **How'd They Do That?** *1:00* CC
(FN) **The Galloping Gourmet**
(GLF) **Shell's Wonderful World of Golf** *1:00*
(H&G) **Martha Stewart Living**
(HIS) **Century of Warfare** *1:00*
(LIF) **MoneySense Television**
(MMP) **Rock & Roll Jeopardy!**
(MP) **Clip** *2:00*
(net) **sportscentral** *3:00*
(NW) **Fifth Estate** *1:00* CC
(OLN) **Superstars** *1:00*
(PRI) **Bynon** *1:00* CC
(RDI) **Journal du Manitoba**
(ROB) **Bottom Line** *1:00*
(SBK) **Motown Live** *1:00*
(SPC) **Babylon 5** *1:00* CC
(STR) **Wild On** *1:00*
(SV) **Legends of Motorsport**
(TEL) **Ivanhoe**
(TLA) **Cheers**
(TSN) **Off the Record**
(V) **Scattering of Seeds** CC
(WPX) **MOVIE** – Action *2:00* ★★ ***Kinjite: Forbidden Subjects*** (1989) A cop targetting a pimp who recruits young women teams up with a Japanese businessman. Charles Bronson, Juan Fernandez. 276849
(WTN) **Freddie and Max**
(YTV) **Rocky & Bullwinkle** CC

3:05

3 **Tonight Show With Jay Leno** *1:00*
(4) **Dr. Joy Browne** *1:00* CC
(5) **Up to the Minute** *1:25* CC
8 **Up to the Minute** *1:30*
(9) **World News Now** *1:25* CC
(10) **Late Night With Conan O'Brien** *1:00* CC
(13) **World News Now** *1:55*
(SE) **CINÉMA** – Drame *1:45* ***Provocante*** (Téléfilm; 1997) Mimi Rogers, Tyne Daly.

3:30

(29) **Mad About You** CC
(62) **Up to the Minute** *2:00* CC
(CNN) **Crossfire**
(COM) **New Red Green**
(FN) **In Food Today**
(H&G) **Design for Living**
(LIF) **What's For Dinner?**
(MMP) **MuchMore Videoflow** *1:30*
(RDI) **Journal du Manitoba**
(TEL) **Blazing Dragons** CC
(TLA) **The Nanny** CC
(TSN) **Canadian Sportfishing**
(TV5) **Magellan**
(V) **Skylight**
(WTN) **Coronation Street** 270424
(YTV) **Woody Woodpecker** CC

3:35

(7) **World News Now** *:55* CC

4 AM

(29) **Forgive or Forget** *1:00* CC
(31) (SPC) **Star Trek: Deep Space Nine** *1:00* CC
(56) **Senor Tango** *1:00*
(A&E) **MOVIE** – Comedy *2:00* ★★★ ***And Now For Something Completely Different*** (Brit.; 1972) In their first feature film, Monty Python's Flying Circus presents a compilation of segments from their television series. Graham Chapman, John Cleese. 636733
(BET) **Success-n-Life** – Religion *1:00*
(CD) **CINÉMA** – Drame *2:00* ★★ ***La Boutique de l'orfèvre*** (It.; 1988) Burt Lancaster, Olivia Hussey.
(CLT) **Cracking the Code** *1:00*
(CMT) **After Hours** *2:00*
(CNN) **News**
(COM) **Open Mike With Mike Bullard** *1:00* CC
(DIS) **River Jordan: Waters of Life** *1:00*
(FN) **East Meets West**
(GLF) **Golf Central**
(H&G) **Awesome Interiors**
(HIS) **Royal Secrets**
(LIF) **Jack Hanna's Animal Adventures**
(MNT) **MOVIE** – Drama *2:00* ★★★★ ***The Sweet Hereafter*** (Can.; 1997) The residents of a small B.C. town try to come to terms with a tragic accident. Ian Holm, Sarah Polley. 235733 CC
(NW) **Newslink** CC
(OLN) **Great Outdoorsman**
(PRI) **What On Earth** CC
(RDI) **Téléjournal** CC
(RDS) **Danse sportive** *1:00*
(ROB) **Money Line** *1:00*
(SBK) **Every Woman**
(STR) **Behind the Scenes**
(TEL) **Fireball XL5**
(TSN) **Bowling** *1:00*
(TV5) **Journal de TV5**
(V) **Arts Express**
(WGN) **Hawaii Five-O** *1:00* CC
(WTN) **Sisters** *1:00*
(YTV) **Peter Pan** CC

4:05

3 **Late Night With Conan O'Brien** *:55*
(10) **Home Again** CC

4:15

(TV5) **TV5 questions**

4:25

(SHO) **Party of Five** *1:00* CC

4:30

(4) **Early Today** CC
(5) **CBS News** CC
(7) (9) **ABC News** CC
(CNN) **Newsroom** CC
(FN) **Chef Du Jour**
(GLF) **Profiles of a Pro**
(H&G) **Kitchens and Bathrooms**
(HIS) **Mansion: Great Houses of Europe**
(LIF) **National Geographic**
(NW) **counterSpin** CC
(OLN) **Extremists**
(PRI) **Guerilla Gardener** CC
(RDI) **Le Point** CC
(SBK) **Global Business People**
(STR) **Uncut**
(TEL) **Bad Dog**
(TV5) **Pyramide**
(V) **Skylight**
(YTV) **Hey Arnold** CC

4:35

8 **CBS News**
(10) **Early Today** CC
(TBS) **America's Funniest People**

4:40

60 **Nitelife**

4:50

65 **CHUM FM 30** *1:00*
(SE) **CINÉMA** – Drame *2:10* ★★ ***Contre coeur*** (É.-U.; 1998) Meryl Streep, Renee Zellweger.

4:55

60 **Commentary**

THURSDAY

Morning

5 AM

2 6 Creflo A. Dollar Jr.
3 News *2:00*
4 7 9 News *2:00* CC
5 WPX News *1:00* CC
7 Roseanne Show *1:00*
8 Sunrise Live *2:00*
10 First Business CC
13 ABC News CC
29 Taxi
31 The Nanny CC
50 Sheperd's Chapel *1:00*
56 Economics U$A
68 Taxi CC
BVO Avengers *1:00*
CLT Introduction to Macro Economics *2:30*
CNB Today's Business *2:00* CC
CNN Ahead of the Curve *2:00*
COM Dennis Miller Live CC
DIS Spying Game
H&G How's That Made
HIS Crusade in Europe
LIF Cable in the Classroom
MMP MuchMore Videoflow *5:00*
MP Clip *2:00*
NW Sense of History
OLN Wildlife Adventures *1:00*
PRI Next Line CC
RDI Journal de l'Atlantique
RDS Autos sur glace
ROB Biz Buzz
SPC Twilight Zone CC
STR In Focus *1:00*
TBS Good Times
TEL Ace Ventura, Pet Detective
TSN Caribbean Workout
TV5 Des chiffres et des lettres
V Ajax: The War Years
WGN Matlock *1:00* CC
WTN Rhoda
YTV Dragonball Z CC

5:15

LIF SHIFT TV

5:25

SHO Tracey Ullman Show

5:30

2 6 Kenneth Copeland
10 News *1:30* CC
11 James Robison
13 News *1:30*
29 31 Grace Under Fire CC
56 Economics U$A
60 Joyce Meyer
62 68 First Business CC
BET Creflo A. Dollar Jr. – Religion
COM Slightly Bent TV CC
DIS Spying Game
H&G Kitty Bartholomew: You're Home
HIS The Rat Patrol
LIF Great Outdoorsman
NW Business News: Early Edition CC
PRI New Liar's Club CC
RDI Monde ce matin
RDS Québec courses
ROB Dave Chalk Computer Show
SPC Prisoners of Gravity
TBS Gilligan's Island
TEL Dog City
TSN Fitness Kick
TV5 100% Question
V It's a New Day
WTN Mary Tyler Moore
YTV Monster Rancher CC

5:55

5 News *:35* CC
SHO Tracey Ullman Show

6 AM

2 6 Blue Rainbow CC
5 This Morning *1:00* CC
7 CBS News CC
10 40 Salut, bonjour! *3:00*
11 News
11 Morning Market *2:00*
12 65 Body Tech
13 News CC
TVO Polka Dot Door
16 Classical Stretch
31 Kenneth Copeland
50 ABC News *1:00* CC
56 Digital Divide *1:00*
60 Telejornal CC
68 Monster Rancher CC
A&E Simon & Simon *1:00*
BET Marilyn Hickey – Religion
BVO Performances
CD Contact animal *1:00*
CMT CMT Star Horoscope
COM Open Mike With Mike Bullard *1:00* CC
DIS Sea, The Last Frontier CC
FAM Hello, Mrs. Cherrywinkle CC
GLF Golf Channel Academy *1:00*
H&G Kitchens and Bathrooms
HIS Century of Warfare *1:00*
LIF Weddings
MM Frenchkiss
MN1 MOVIE – Comedy *1:30*
Overnight Delivery (1996) A panicked young man tries to recover a kiss-off letter he sent to his unfaithful girlfriend. Paul Rudd, Reese Witherspoon. 313337 CC
net sportscentral AM *6:30*
NW NW Today CC
OLN Cottage Country
PIX MOVIE – Comedy *1:45* ★
Nothing Personal (Can.; 1980) Donald Sutherland, Suzanne Somers. CC
PRI Place in Sun CC
RDI Matin express *3:00*
RDS Aérobique
ROB Day Watch This Morning *2:00*
SBK Creflo A. Dollar Jr.
SPC Highlander: The Series *1:00*
STR Best of City Lights
TBS Coach
TEL Triplets
TFO Albums
TLC Mother Nature
TRE Care Bears
TSN Sportsdesk *6:00* CC
TV5 Les Arts et les autres
V It's a New Day
WPX Sailor Moon
WTN Everyday Workout CC
YTV Kitty Cats CC

6:15

TFO Léo et Popi

6:25

SHO Dick Spanner

6:30

2 6 Tell-A-Tale Town CC
4 6 11 CBS Morning News *2:00*
5 Riseup Ottawa *2:30*
7 News
9 32 Bande à Dingo CC
12 13 Canada AM *2:30* CC
TVO Join In!
16 Body Electric
29 Monster Rancher
31 Monster Rancher CC
49 Pokémon – Enfants
57 Bloomberg Morning News
60 Studio Aperto CC
62 CBS News CC
65 Breakfast Television *2:30* CC
68 Jumanji CC
BET Kenneth Copeland – Religion
BVO Literati
CMT CMT Morning *3:00*
DIS Sea, The Last Frontier CC
FAM Busy World of Richard Scarry CC
H&G Let's Build
LIF Healthwatch Television
MM Spotlight: Len
NW CBC Morning News *2:30* CC
OLN RV Adventures

FRIDAY

(PRI) Canadian Travel Show CC
(RDS) Sports 30 Mag *2:00* CC
(SBK) Benny Hinn
(STR) Best of Ooh La! La!
(TBS) Family Ties
(TEL) Space Goofs
(TFO) Les Wombles
(TLC) Salty's Lighthouse
(TRE) Ants In Your Pants
(TV5) Télématin *2:00*
(V) Our Telecast
(WGN) Life in the Word
(WPX) Voltron
(WTN) Off the Map CC
(YTV) Once Upon A Hamster CC

6:45

(TFO) Astro ferme

7AM

2 6 Funny Bones CC
3 4 10 Today *2:00* CC
5 7 8 62 Early Show *2:00* CC
7 9 13 50 Good Morning America *2:00* CC
9 32 Matin express *2:00*
(TVO) Noddy
16 Bloomberg Morning News
29 31 Magic School Bus CC
30 Cornemuse CC
49 La Fin du monde est à 7 heures CC
56 Kratts' Creatures CC
57 Sesame Street *1:00* CC
60 Chinese Newsline *1:00*
68 Tex Avery CC
(A&E) Classroom *1:00* CC
(BET) Ed Montgomery – Religion
(BVO) Bravo!Videos
(CD) Sur les grandes avenues *1:00*
(CNB) Squawk Box *3:00* CC
(CNN) Early Edition *2:00*
(COM) Wayne & Shuster
(DIS) EXN TV CC
(FAM) Franklin CC
(GLF) Golf Central *2:00*
(H&G) Cottage Life
(HIS) Front Page Challenge
(LCF) Cool heures *4:00*
(LIF) Canadian Living Television
(MM) MuchMegaHits
(MP) Clip *2:00*
(OLN) Real Fishing
(PRI) Bynon *1:00* CC
(SBK) Disney's Recess
(SE) Lapins crétins
(SHO) Tarzan CC
(SPC) Ray Bradbury Theater
(STR) E! True Hollywood Story *1:00*
(SV) Bike Week *1:00*
(TBS) Saved by the Bell
(TEL) Tom and Jerry Kids
(TFO) Bus magique
(TLA) News *1:00* CC
(TLC) Pappyland
(TRE) Little Star
(V) John Hagee Today
(WGN) Jack Van Impe
(WPX) Pokémon
(WTN) World's Greatest Spas CC
(YTV) Panda Bear Daycare CC

7:15

(YTV) Ruffus the Dog CC

7:20

(SE) Z'oiseaux

7:30

2 6 New Addams Family CC
(TVO) Johnson and Friends
16 Theodore Tugboat CC
29 31 68 Starship Troopers CC
30 SOS Croco!
49 Bibi et Geneviève
56 Arthur CC
(BET) Exalted World – Religion
(BVO) Originals in Art CC
(CLT) Universe: The Infinite Frontier
(COM) Carol Burnett and Friends
(DIS) Adventure Quest
(FAM) Goof Troop CC
(H&G) Just Ask Jon Eakes
(HIS) Olympica
(LIF) Urban Peasant
(MM) MuchOnDemand
(MN1) MOVIE – Drama *2:00* ★★★ ***Hope Floats*** (1998) A woman finds romance and comfort when she returns to her home town to restart her life after being dumped by her husband. Sandra Bullock, Harry Connick Jr. 884240 CC
(OLN) Sportfishing B.C.
(SBK) Disney's Sabrina
(SHO) Katts & Dog CC
(SPC) Doctor Who (6W)
(TBS) Saved By the Bell: The College Years
(TEL) Pippi Longstocking
(TFO) Picoli, Lirabo et les autres
(TLC) Jay Jay the Jet Plane
(TRE) Crazy Quilt
(V) Benny Hinn
(WGN) Kenneth Copeland CC
(WPX) Histeria!
(WTN) Best Places to Kiss CC
(YTV) Batman CC

7:40

(TVO) Elliot Moose Costumed Shorts
(SE) Pocahontas

7:45

(TVO) Polka Dot Shorts
(PIX) MOVIE – Comedy-Drama *1:45* ★★★ ***Crossing Delancey*** (1988) Amy Irving, Peter Riegert. CC
(TFO) Grenier de Bisou

7:55

(TVO) Bananas in Pyjamas

8AM

2 6 Popular Mechanics for Kids CC
11 Movie Show
(TVO) Teletubbies
16 Teletubbies CC
29 Mummies Alive
30 Teletubbies
31 68 Mummies Alive CC
49 110%
56 Puzzle Place CC
57 Barney & Friends CC
60 Rozmaitos'ci *1:00*
(A&E) Northern Exposure *1:00* CC
(BET) Rod Parsley – Religion
(BVO) Scanning the Movies CC
(CD) Procès-choc *1:00*
(CLT) Climate Change: An Earth Sciences Perspective *2:30*
(COM) Whose Line Is It Anyway?
(DIS) Kids@discovery CC
(FAM) Adventures of the Gummi Bears CC
(H&G) Gardener's Journal
(HIS) The Campbells
(LIF) Resourceful Renovator
(MM) Egos & Icons: KISS *1:00*
(OLN) Complete Angler
(PRI) What On Earth CC
(ROB) Before Hours *1:30*
(SBK) Disney's Recess CC
(SHO) Neon Rider *1:00* CC
(SPC) Quantum Leap *1:00*
(STR) Best of MovieTelevision
(SV) This Week in NASCAR
(TBS) Family Matters
(TEL) Bad Dog
(TFO) Papi Bonheur
(TLA) Judge Mills Lane CC
(TLC) Skinnamarink TV
(TRE) Little Bear CC
(V) Daily Mass
(WGN) Malibu, CA CC
(WPX) Full House CC
(WTN) Dancing at the Palais
(YTV) To be announced

8:10

(SE) CINÉMA – Drame *1:50* ★★ ***Portraits chinois*** (Fr.; 1996) Helena Bonham Carter, Romane Bohringer.

8:25

(TVO) Animal Numbers

8:30

2 6 Care Bears CC

4 6 CBC Playground *2:00*
11 James Robison
11 Chef Pasquale
TVO Elliot Moose
16 Arthur CC
29 Tex Avery
30 Monde de David le gnome
31 Boy Meets World CC
49 Cardio, Tae Boxe
56 Teletubbies CC
57 Mister Rogers CC
68 Extreme Ghostbusters CC
BET Eddie Long – Religion
BVO Authors
COM Win Ben Stein's Money
DIS Nature Nut CC
FAM PB & J Otter CC
H&G Kitty Bartholomew: You're Home
HIS The Way We Were CC
LIF MoneySense Television
OLN Undersea Explorer
PRI Guerilla Gardener CC
RDS Aérobique
SBK Disney's Doug CC
STR Hollywood Babylon
SV Classics
TBS A Different World
TEL Caillou CC
TFO Petit Basile
TLA News CC
TLC Big Garage
TRE St. Bear's Dolls Hospital
TV5 Les Zaps
V Victory Now
WGN The Parent 'Hood CC
WPX Cosby Show
WTN In Fashion
YTV Rupert CC

8:45

TFO Gouaches
TRE Pirates

8:55

TVO P.B. Bear and Friends

9 AM

2 6 World Vision
3 Later Today *1:00* CC
4 13 65 Maury Povich *1:00* CC
5 Adventures of Very Roger
5 Donny & Marie *1:00*
7 7 9 10 13 Regis & Kathie Lee *1:00* CC
8 Sally Jessy Raphael *1:00*
9 32 3 mousquetaires *1:00*
10 40 Bla bla bla *1:00*
11 CBC Playground *1:30*
11 Roseanne Show *1:00* CC
12 Body Tech
TVO Zoboomafoo
16 56 Sesame Street *1:00* CC
29 Forgive or Forget *1:00* CC
30 Vidéoactivité
49 Fils à papa *1:00*
50 People's Court *1:00* CC
57 Teletubbies CC
60 Judge Mills Lane CC
62 Judge Mills Lane *1:00*
68 Italians CC
A&E Night Court
APT Best of Takuginai
BET All *1:00*
BVO MovieTelevision CC
CD Biographies: Huguette Oligny *1:00*
CNN News *2:00* CC
COM Just for Laughs
DIS @discovery.ca *1:00* CC
FAM Babar CC
GLF Golf *3:00* Second-round of the Alfred Dunhill South African PGA Championship.
H&G Carol Duvall – Crafts
HIS Sketches of Our Town
LIF Good Dog!
MM S Club 7 in Miami
MP Vox Pop
NW NW Today CC
OLN Docstar *1:00*
PRI Distant Roads CC
RDI Monde ce matin
RDS Patinage artistique *1:30*
SBK Screen Gems *1:00*
SHO Heartbreak High *1:00* 657530
SPC War of the Worlds: The Second Invasion *1:00*
STR E! News Daily
TBS Little House on the Prairie *1:00*
TEL Paddington Bear CC
TFO Elliot
TLA News *3:00* CC
TLC Bingo & Molly
TNN Dukes of Hazzard *1:00* CC
TRE Care Bears
TV5 Zig zag café *1:00*
V James Robison
WGN Family Matters CC
WPX Jerry Springer *1:00*
WTN Everyday Workout CC
YTV Bananas in Pyjamas CC

9:25

TVO Animal Alphabet
FAM Nilus the Sandman CC

9:30

2 6 Humane Society *1:00* CC
5 Body Tech
12 Today's Cooking
TVO William's Wish Wellingtons
30 Marché aux images
31 Home Improvement CC
57 Big Comfy Couch
60 Divorce Court
68 Sister, Sister CC
A&E Night Court
APT Qaujisaut
BVO Telescope
CMT CMT Star Horoscope
COM Comedy at Club 54
FN Cooking Live! *1:00*
H&G Sew Much Fun
HIS It Seems Like Yesterday CC
LIF Pet Project
MM Classic Muchmegahits
MN1 MOVIE – Comedy *1:35* ★ ***Dead Man on Campus*** (1998) Two college roommates try to drive their classmate to suicide. Tom Everett Scott, Mark-Paul Gosselaar. CC
MP Interfax
NW Fashion File CC
PIX MOVIE – Drama *1:30* ***Jenny*** (1970) Marlo Thomas, Alan Alda. 142559
PRI Canadian Travel Show CC
RDI Le Point CC
ROB Day Watch This Morning *2:30*
STR F.Y.E!
SV Car & Track
TEL Triplets
TFO Amis de Sésame
TLC Salty's Lighthouse
TRE Blues Clues
V Kenneth Copeland
WGN Family Matters CC
WTN I Love Lucy BW
YTV Big Comfy Couch CC

9:35

TVO Polka Dot Shorts

9:45

TVO My Zoo

9:50

TVO Thomas the Tank Engine and Friends
FAM Katie & Orbie CC

10AM

3 Sally Jessy Raphael *1:00*
4 31 Jerry Springer *1:00*
5 Breaker High CC
5 13 The Martin Short Show *1:00*
7 The Nanny
7 Martha Stewart Living *1:00* CC
8 Leeza *1:00*
9 32 Liza *1:00*
9 11 Rosie O'Donnell *1:00* CC
10 40 Maman Dion – Cuisine
10 People's Court *1:00* CC
12 Travel Travel CC
13 Vicki Gabereau *1:00* CC
TVO Magic Adventures of Mumfie

16 56 **Mister Rogers** CC
29 **Dr. Joy Browne** *1:00*
30 **Peinture moderne au Québec** *1:00*
49 **Directement Louise** *1:00*
50 **Judge Greg Mathis** *1:00* CC
57 **Pappyland** CC
60 **Montel Williams** *1:00* CC
62 **Guiding Light** *1:00* CC
65 **Cityline** *1:00*
68 **Judge Mills Lane** CC
A&E **Murder, She Wrote** *1:00* CC
APT **Suangaan**
BET **Morning Moves** *2:00*
BVO **Directors** *1:00*
CD **CINÉMA** – Comédie *2:00* ★★
Chez Porky (Can.; 1981) Dan Monahan, Mark Herrier.
CMT **CMT Songbook** *1:00*
CNB **Market Watch** *2:00* CC
COM **SCTV**
DIS **Harrowsmith Country Life** CC
H&G **Design for Living**
HIS **Sketches of Our Town**
LIF **Shiver!**
MM **Videoflow** *1:30*
MM+ **MuchMore with... the Wallflowers**
MP **Box office**
NW **CBC Morning Extra** CC
OLN **Snowmobile TV**
PRI **Next Line** CC
RDI **Atlantique en direct** *1:30*
SBK **Living Single** CC
SE **CINÉMA** – Comédie *1:40* ★★
Le Chanteur de noces (É.-U.; 1998) Adam Sandler, Drew Barrymore. CC
SHO **A Country Practice** *1:00*
SPC **Star Trek** *1:00*
STR **Best of FashionTelevision**
SV **Marine Voyager**
TBS **Little House on the Prairie** *1:00*
TEL **Raccoons** CC
TFO **T'choupi et Doudou**
TLC **Big Garage**
TNN **Alice** CC
TRE **It's itsy bitsy Time** *1:00*
TV5 **Journal de TV5**
V **Skylight**
WGN **Knight Rider** *1:00*
WPX **Judge Mathis** *1:00*
WTN **Bonnie Stern Entertains** CC
YTV **Kitty Cats** CC

10:10

TVO **Tots TV**

10:15

FAM **Billy the Cat** CC
MM+ **MuchMore Videoflow** *:45*
TFO **Timbooktoo**
TV5 **TV5 questions**

10:20

TVO **Elliot Moose Costumed Shorts**

10:25

TVO **Mighty Machines**

10:30

2 6 **100 Huntley Street** *1:00* CC
4 6 11 **Mr. Dressup**
5 **Best of MovieTelevision**
7 **Hollywood Squares**
10 40 **Saisons de Clodine**
12 **New World Wine Tour**
TVO **Teletubbies**
16 **Puzzle Place** CC
56 57 **Zoboomafoo** CC
68 **Judge Joe Brown** CC
APT **Sharing Circle**
CLT **To be announced**
COM **WKRP in Cincinnati**
DIS **Harrowsmith Country Life** CC
FN **Taste**
H&G **Interiors by Design**
HIS **Scattering of Seeds** CC
LIF **What's For Dinner?**
MP **M. Net**
NW **Health Matters** CC
OLN **Nice Fish**
PRI **New Liar's Club** CC
RDS **Monde du sport** CC
SBK **In the House** CC
STR **In Focus** *1:00*
SV **Auto Rally Racing**
TEL **Animal Crackers** CC
TFO **Les Wombles**
TLC **Jay Jay the Jet Plane**
TNN **The Real McCoys** BW
TV5 **100% Question**
V **On Main Street**
WTN **The Decorating Challenge**
YTV **Groundling Marsh** CC

10:45

FAM **Busy World of Richard Scarry** CC
TFO **Astro ferme**

10:55

TVO **Animal Numbers**

11 AM

3 **Maury Povich** *1:00* CC
4 6 **Sesame Park**
4 10 **Later Today** *1:00* CC
5 **Dream Maker** *1:00* CC
5 7 8 11 11 62 **Price Is Right** *1:00* CC
7 9 13 50 **The View** *1:00* CC
9 32 **Vraie Vie** *1:00*
10 40 **Aimer** 94608/593608
12 **Graham Kerr's Gathering Place** *1:00*
13 **Dini** *1:00* CC
TVO **Elliot Moose Animated Shorts**
16 56 **Barney & Friends** CC
29 **Judge Mills Lane**
30 **Planète Terre** *1:00*
31 **Ricki Lake** *1:00* CC
57 **Dragon Tales** CC
60 **Jenny Jones** *1:00* CC
65 **Star Trek: The Next Generation** *1:00* CC
68 **Change of Heart** CC
A&E **Magnum, P.I.** *1:00* CC
APT **Daughters of the Country** *1:00*
BVO **Those Roos Boys and Friends** – Documentary *1:00* CC
CLT **Travel Magazine**
CMT **Top 12 People's Choice** *1:00*
CNN **In the Money** *1:00*
COM **Saturday Night Live** *1:00*
DIS **Shark Attack Files II** *1:00* CC
FN **Pick Of The Day**
H&G **Cottage Life**
HIS **Untouchables** *1:00*
LCF **Michatmichien**
LIF **Images**
MM+ **Rock & Roll Jeopardy!**
MP **Clip** *1:00*
NW **Business News Live** *1:00*
OLN **Cottage Country**
PIX **MOVIE** – Drama *2:00* ★★★★
Day for Night (Fr.; 1973) Jacqueline Bisset, Jean-Pierre Aumont. 733559
PRI **Company's Coming** CC
RDS **Concours forestier**
SBK **Forgive or Forget** *1:00*
SHO **E.N.G.** *1:00* CC
SPC **Highlander: The Series** *1:00*
SV **Planes of Fame** *1:00*
TBS **Mama's Family**
TEL **Rescue Heroes** CC
TFO **Papi Bonheur**
TLC **Bingo & Molly**
TNN **Dallas** *1:00* CC
TRE **Bear in the Big Blue House**
TV5 **Au-delà des apparences** *1:00*
V **After Henry**
WGN **Matlock** *1:00* CC
WPX **Jerry Springer** *1:00*
WTN **Cooking for Love**
YTV **Panda Bear Daycare** CC

11:05

TVO **Polka Dot Shorts**
MN1 **Dennis Miller: The Millennium Special** *1:00* The comedi-

FRIDAY

an reflects on the last 1,000 years. CC

11:10

FAM Art Attack

11:15

TVO Fireman Sim
YTV Ruffus the Dog CC

11:25

TVO Adventures of Spot

11:30

2 6 World Vision
4 6 Raccoons
10 40 Coup de chapeau CC
TVO Country Mouse and City Mouse
16 Whiz Quiz
29 Judge Mills Lane
56 Dragon Tales CC
57 Reading Rainbow CC
68 Change of Heart CC
CLT Full Motion Fitness
FAM Out of the Box
FN In Food Today
H&G At the Auction
LCF Les Razmoket CC
LIF Weddings
MM Frenchkiss
MM• Pop-Up Video
OLN RV Adventures
PRI Wok with Yan CC
RDI Le Québec en direct
RDS Hors-jeu avec Paul Buisson
STR Q & E!
TBS Mama's Family
TEL Magic School Bus
TFO Grenier de Bisou
TLC Skinnamarink TV
TRE Teletubbies
V Virtues: A Family Affair
WTN Bella
YTV Magic School Bus CC

11:40

SE CINEMA – Comédie dramatique *1:40* ★★★ ***La Vérité si je mens!*** (Fr.; 1996) Richard Anconina, Elie Kakou.

11:45

10 40 TVA en direct *1:45*
TFO Picoli, Lirabo et les autres

Afternoon

Noon

2 6 Alfred Hitchcock Presents CC
3 7 8 13 News
4 6 11 Midday *1:00* CC
4 5 7 9 10 65 CNN News CC
5 11 13 News *1:00* CC
9 32 RDI Le Midi CC
12 Flintstones
TVO Arthur
16 Assignment: The World
29 Fresh Prince of Bel-Air CC
30 Hartley, coeurs à vif *1:00*
49 Les Pierrafeu
50 Extra CC
56 Teletubbies CC
57 G.E.D.
60 TLA Sally Jessy Raphael *1:00*
62 Family Feud CC
68 Dr. Joy Browne *1:00* CC
A&E L.A. Law *1:00*
APT Aboriginal Voices
BET BET Videolink *1:00*
BVO Lighthouse and the Edmonton Symphony Orchestra *1:00*
CD Les Incorruptibles *1:00*
CLT Out of the Past *1:00*
CMT Heart & Home *3:00*
CNB Power Lunch *2:00* CC
COM Open Mike With Mike Bullard *1:00* CC
DIS Lynette Jennings' Design *1:00* CC
FAM Lion King's Timon & Pumbaa
FN Cooking
GLF Golf Channel Academy
H&G Gardener's Journal
HIS The Rat Patrol
LCF Radio enfer CC
LIF Canadian Living Television
MM Videoflow *3:30*
MM• MuchMore Videoflow *2:00*
MN2 MOVIE – Drama *2:00* ***The Truce*** (Fr.; Italian; 1996) John-Turturro, Massimo Ghini. CC
MN3 MOVIE – Action *1:30* ***Black Dog*** (1998) Patrick Swayze, Meat Loaf. CC
MN4 MOVIE – Comedy *1:30* ***Overnight Delivery*** (1996) Paul Rudd, Reese Witherspoon. CC
MP Clip *3:00*
NW NW Today CC
OLN Real Fishing
PRI I Dream of Jeannie
RDS Aérobique
ROB Day Watch at Noon *1:00*
SBK Blind Date *1:00*
SHO Madison CC
SPC Ray Bradbury Theater
STR Mysteries & Scandals
SV Goodwood Motor Circuit *1:00*
TBS Matlock *1:00*
TEL Scooby Doo
TFO Panorama *1:00*
TLC Wedding Story
TNN Aleene's Creative Living *1:00*
TRE Ants In Your Pants
TSN Off the Record
TV5 Journal de TV5
V River of Sound *1:00*
WGN Dream Maker *1:00* CC
WPX Judge Mills Lane
WTN Her Money CC
YTV Animaniacs CC

12:05

MN1 MOVIE – Drama *1:25* ***The Fishing Trip*** (Can.; 1998) Two sisters set out to confront their sexually abusive stepfather. Melissa Hood, Jhene Erwin. CC

12:15

16 What's in the News
TV5 Gourmandises

12:30

2 6 What's For Dinner? CC
4 Jeopardy! CC
5 7 8 62 Young and the Restless *1:00* 139998/124066 CC
7 9 13 50 Port Charles 38627 CC
9 32 Détecteurs de mensonges CC
10 Extra CC
12 News CC
TVO Burt Wolf's Gatherings and Celebrations
16 GED on TV
29 Home Improvement CC
49 Grand Journal CC
56 Sesame Street *1:00* CC
57 EastEnders *1:00*
65 City Online CC
APT Nunavik Invitation *1:00*
CNN Burden of Proof CC
FAM Clarissa
FN The Galloping Gourmet
GLF Golf Central *1:00*
H&G Gardener's Journal
HIS Royal Secrets
LCF Schtroumpfs CC
LIF Craftscapes
net NHL Hockey *3:00* Buffalo Sabres at Boston Bruins.
NW Straight From Hip CC
OLN Sportfishing B.C.
PRI Bewitched
RDI Le Québec en direct *1:30*
RDS Sports 30 Mag *1:00* CC
SHO Black Stallion CC
SPC Weird Science
STR Mediatelevision
TEL Tom and Jerry Kids
TLC Reunion
TRE Little Star
TSN Caribbean Workout

(TV5) **Faxculture** *1:00*
(WPX) **Judge Mills Lane**
(WTN) **Debbie Travis' Painted House** CC
(YTV) **Pinky, Elmyra & the Brain** CC

1 PM

2 3 4 6 10 **Days of Our Lives** *1:00* 71022/71068/56998 CC
4 6 11 **Urban Peasant**
5 7 9 13 50 **All My Children** *1:00* 58356/26882 CC
9 32 **Les Soeurs Reed** *1:00*
11 **Black Stallion**
12 13 **House & Home** CC
(TVO) **More to Life** *1:00*
16 **Culinary Travels With Dave Eckert**
29 **700 Club** *1:00*
30 **Improvissimo** CC
31 **Judge Mathis** *1:00* CC
49 **Sexe et confidences** *1:00*
65 **MOVIE** (BW) – Comedy *2:00* ★★★ ***Make Mine Mink*** (Brit.; 1960) In this lighthearted mix of larceny and laughs, a retired British officer assembles an unlikely gang of fur thieves. Terry Thomas, Athene Seyler. 740795
68 **Forgive or Forget** *1:00*
(A&E) **Law & Order** *1:00* CC
(BET) **Hits from the Streets** *1:00*
(BVO) **Dame Edna's Work Experience** *1:00*
(CD) **Contact animal** *1:00*
(CLT) **Power of Place**
(CNN) **News** *2:00* CC
(COM) **Wayne & Shuster**
(DIS) **@discovery.ca** *1:00* CC
(FAM) **Little Lulu** CC
(FN) **Michael's Place**
(H&G) **Kitty Bartholomew: You're Home**
(HIS) **MOVIE** (BW) – Drama *2:30* ★★★ ***The Dam Busters*** (Brit.; 1954) British flyers use an ingenious new bomb to destroy dams in Germany during WWII. Richard Todd, Michael Redgrave.
(LCF) **Tibère et la maison bleue**
(LIF) **What's For Dinner?**
(NW) **NW Today** CC
(OLN) **Complete Angler**
(PIX) **MOVIE** (BW) – Comedy *1:00* ★ ***Creature From the Haunted Sea*** (1961) Antony Carbone, Betsy Jones-Moreland. 485240
(PRI) **All in the Family**
(ROB) **Market Coverage** *1:00*
(SBK) **Ricki Lake** *1:00* CC
(SHO) **Forever Knight** *1:00* CC
(SPC) **Alfred Hitchcock Presents**
(STR) **Uncut**
(SV) **Auto Racing** *2:00* Australian Super Touring Car Championship, from Oran Park.
(TBS) **Hunter** *1:00*
(TEL) **Caillou** CC
(TFO) **TFO en scène** *1:00*
(TLA) **Sally Jessy Raphael** *1:00* CC
(TLC) **Dating Story**
(TNN) **Waltons** *1:00* CC
(TRE) **Crazy Quilt**
(TSN) **Fitness Kick**
(V) **Scattering of Seeds** CC
(WGN) **News** *1:00*
(WPX) **Change of Heart**
(WTN) **Bonnie Stern Cooks** CC
(YTV) **Maisy**

1:05

(YTV) **Wildlife**

1:10

(YTV) **Mopatops Shop**

1:20

(SE) **CINÉMA** – Suspense *1:35* ***Meurtre en bémol*** (Can.; 1998) Molly Ringwald, Christopher Heyerdahl. CC
(YTV) **Jellabies**

1:25

(YTV) **nanalan'**

1:30

4 6 11 **Pamela Wallin**
5 7 8 12 13 62 **Bold and the Beautiful** 52172/47240/20608/66424 CC
10 40 **Boutique TVA** *1:00*
11 **Mysterious Island** CC
16 **Jerry Yarnell School of Fine Art**
30 **Cent titres**
56 **Reading Rainbow** CC
57 **This Is America With Dennis Wholey**
60 **South Asian News**
(APT) **Indian Legends**
(CLT) **Future File**
(COM) **Carol Burnett and Friends**
(FAM) **Franklin** CC
(FN) **Chef Du Jour**
(GLF) **Leaderboard Report**
(H&G) **Before & After**
(LCF) **Pin-pon**
(LIF) **Urban Peasant**
(MN1) **MOVIE** – Thriller *2:00* ★★ ***A Perfect Murder*** (1998) Remake of the Alfred Hitchcock film "Dial M For Murder" finds a wealthy businessman taking drastic steps to punish his wife's infidelity. Michael Douglas, Gwyneth Paltrow. 783795 CC
(MN3) **MOVIE** – Drama *1:40* ★★ ***Telling Lies in America*** (1997) Brad Renfro, Kevin Bacon. CC
(MN4) **MOVIE** – Drama *1:35* ***Little Men*** (Can.; 1997) A home for orphaned boys in 1871 welcomes a troublesome but good-hearted new resident. Mariel Hemingway, Chris Sarandon. CC
(NW) **Dayside** CC
(OLN) **Undersea Explorer**
(PRI) **All in the Family**
(RDS) **100 ans de sports au Canada** *1:00* Récapitulation des meilleurs exploits sportifs canadiens.
(SPC) **Batman**
(STR) **Hollywood Babylon**
(TEL) **Paddington Bear** CC
(TLC) **Dating Story**
(TRE) **Iris, the Happy Professor**
(TSN) **Dog Show** *1:00* The Canadian International Dog Show.
(TV5) **Découverte** CC
(V) **Skylight**
(WPX) **Real TV**
(WTN) **Birds of a Feather**
(YTV) **Country Mouse and City Mouse** CC

2 PM

2 6 **World Vision** *1:00*
3 10 12 13 **Passions** *1:00* 78795/65269/40085 CC
4 6 **North of 60** *1:00* CC
4 **The Ainsley Harriott Show** *1:00* CC
5 **Cityline** *1:00*
5 7 8 11 62 **As the World Turns** *1:00* 29443/14511/67627 CC
7 9 13 50 **One Life to Live** *1:00* 72559 CC
9 32 **Idées lumière** CC
11 **Amnesty International** *1:00*
(TVO) **Death: A Personal Understanding**
16 **America Sews**
30 **Quebec School Television** *1:00* CC
49 **CINÉMA** – Science-fiction *2:00* ★★★ ***Et la Terre survivra*** (É.-U.; 1971) Bruce Dern, Cliff Potts. 694882
56 **Wishbone** CC
57 **Visionaries**
60 **Lamire** *1:00*
(A&E) **Northern Exposure** *1:00* CC
(APT) **Légendes du monde**
(BET) **Jam Zone** *2:00*

FRIDAY

(BVO) **MOVIE** – Comedy *2:00* ***Kingsgate*** (1996) After a romantic fling with a former student, a teacher reluctantly concludes he can't let her return to the home of her feuding parents. Roberta Maxwell. [Viewer discretion is advised.] 693288
(CD) **CINÉMA** – Drame policier *2:00* ★★★ ***Requiem pour un beau sans-coeur*** (Can.; 1992) Gildor Roy, Jean-Guy Bouchard.
(CLT) **C/Net News** *1:00*
(CNB) **Street Signs** *2:00* CC
(COM) **Whose Line Is It Anyway?**
(DIS) **Beyond 2000** *1:00*
(FAM) **Art Attack**
(FN) **Cooking Live Primetime** *1:00*
(H&G) **Carol Duvall** – Crafts
(LCF) **Lapoisse et Jobard** CC
(LIF) **Martha Stewart Living** *1:00*
(MM+) **Behind the Music** *1:00* Profiling Thin Lizzy ("The Boys Are Back in Town").
(MN2) **MOVIE** – Drama *2:00* ★★★ ***Hope Floats*** (1998) Sandra Bullock, Harry Connick Jr. CC
(NW) **Absolutely Canadian** *1:00* CC
(OLN) **Docstar** *1:00*
(PIX) **MOVIE** – Comedy *1:45* ★ ***Playing for Keeps*** (1986) Daniel Jordano, Matthew Penn.
(PRI) **Murder, She Wrote** *1:00*
(RDI) **Ontario en direct** *1:00*
(ROB) **Day Watch** *2:30*
(SBK) **Leeza** *1:00*
(SHO) **Friday the 13th: The Series** *1:00* CC
(SPC) **Space: Above and Beyond** *1:00* CC
(STR) **Behind the Scenes**
(TBS) **MOVIE** – Drama *2:05* ★★★ ***Pacific Heights*** (1990) A young couple rents a room in their San Francisco home to a man who turns out to be a psychopath. Melanie Griffith, Matthew Modine.
(TEL) **Triplets**
(TFO) **L'Histoire de la psychanalyse** *1:00*
(TLA) **Judge Mills Lane** CC
(TLC) **Baby Story**
(TNN) **Dukes of Hazzard** *1:00* CC
(TRE) **St. Bear's Dolls Hospital**
(TV5) **Clip postal**
(V) **Up On the Roof**
(WGN) **MacGyver** *1:00*
(WPX) **Dream Maker** *1:00*
(WTN) **Faith in the Future**
(YTV) **Wind in the Willows** CC

2:15
(TRE) **Pirates**

2:30
(9) (32) **Babar**
(10) (40) **Feux de l'amour** *1:00* 727917/793207
(TVO) **Foundations of Taoist Tai Chi**
(16) **Computer Chronicles**
(56) (57) **Wimzie's House** CC
(68) **Magic School Bus** CC
(APT) **Best of Takuginai**
(COM) **Win Ben Stein's Money**
(FAM) **Darkwing Duck** CC
(H&G) **Sew Much Fun**
(LCF) **Zigotos** CC
(RDS) **Tennis de table** *1:00*
(STR) **Celebrity Profile** *1:00*
(TEL) **Patrol**
(TLA) **Judge Mills Lane** CC
(TLC) **Baby Story**
(TRE) **Little Bear** CC
(TSN) **Dave Hodge Special** *1:00*
(TV5) **Journal de France 2** CC
(V) **James Robison**
(WTN) **Coronation Street** 29424
(YTV) **Kipper** CC

2:35
(YTV) **nanalan'**

2:40
(YTV) **Spot**

2:45
(YTV) **Judy & David's Boom Box**

2:50
(YTV) **Spider**

2:55
(SE) **CINÉMA** – Drame *1:40* ★★ ***Le Secret des anges*** (É.-U.; 1998) Polly Walker, Vincent Perez.

3PM
(2) (6) (7) (9) (13) (50) **General Hospital** *1:00* 4511/53337/91511 CC
(3) (4) **Jenny Jones** *1:00* CC
(4) (6) **Canadian Gardener** CC
(5) **Breaker High** CC
(5) (7) (8) (11) **Guiding Light** *1:00* 55795/73191/26207 CC
(9) (32) **Histoires de peluches** CC
(10) **Divorce Court** CC
(11) **Comedy Kitchen**
(12) **Rosie O'Donnell** *1:00* CC
(13) **The View** *1:00* CC
(TVO) **Homestyle**
(16) **Wimzie's House** CC
(29) (31) (68) **Monster Rancher** CC
(30) **Le Présent du passé** *1:00*
(56) **Noddy** CC
(57) **Kidsongs** CC
(60) **Noi Oggi** *1:00*
(62) **Judge Judy**
(65) **Cityline** *1:00*
(A&E) **Night Court**
(APT) **Daughters of the Country** *1:00*
(CLT) **Help TV** *1:00*
(CMT) **Heart & Home** *2:00*
(CNN) **Talkback Live!** *1:00* CC
(COM) **Just for Laughs**
(DIS) **Forbidden Places** *1:00* CC
(FAM) **Goof Troop** CC
(FN) **Molto Mario**
(GLF) **Tournament Highlights** *1:00*
(H&G) **Lynette Jennings Home**
(LCF) **Rupert**
(LIF) **Canadian Living Television**
(MM+) **MuchMore Videoflow** *1:00*
(MP) **Clip** *2:30*
(NW) **NW Today** CC
(OLN) **Snowmobile TV**
(PRI) **Golden Girls**
(RDI) **Ouest en direct** *1:00*
(SBK) **Judge Greg Mathis** *1:00*
(SHO) **Water Rats** *1:00*
(SPC) **Babylon 5** *1:00* CC
(SV) **Auto Racing** *1:00* FIA GT Championship race, from Silverstone, England.
(TEL) **Pippi Longstocking** CC
(TFO) **Les Wubulous**
(TLA) **Dream Maker** *1:00* CC
(TLC) **Wedding Story** *1:00*
(TNN) **The Real McCoys** (BW)
(TRE) **Care Bears**
(TV5) **Journal belge**
(V) **Quick Study**
(WGN) **Caroline in the City** CC
(WPX) **Big Cartoonie Show**
(WTN) **Sisters** *1:00*
(YTV) **Magic School Bus** CC

3:05
(MN4) **MOVIE** – Adventure *1:40* ***Ms. Bear*** (Can.; Ger.; 1997) A conservation ranger is torn when he finds an abandoned bear cub. Ed Begley Jr., Kaitlin Burke. CC

3:10
(9) (32) **Iris, le gentil professeur**
(MN3) **MOVIE** – Action *1:35* ***Fallen Knight*** (1998) Dolph Lundgren, Françoise Robertson. CC

3:30
(4) (6) **To be announced**
(5) **Roger's New Reality** CC

Friday

Turn to the next page for tonight's
Pay-TV, Sports, Music, French & News Channels

	8:00	8:30	9:00	9:30	10:00	10:30
2 6	'70s Show	Bob &...	Greed		20/20	
3 4 10	Providence		Dateline NBC		Law & Order: SVU	
4 6 11	...Air Farce	Red Green	...Cowboy		National	
5	Earth: Final Conflict		TBA		First Wave	
5 7 8 62	Kids Say...	Cosby	Now and Again		Nash Bridges	
7	◄ Auto/Charity Preview			TBA	20/20	
9 13 50	Sabrina	Boy/World	Millionaire		20/20	
11	Providence		Now and Again		Nash Bridges	
12	Power Play		The City		Nash Bridges	
18	Power Play		The City		Law & Order: SVU	
TVO	Studio 2		Where the Heart Is		Mystery	
16	Washington	Wall Street	Ballykissangel		Kavanagh Q.C.	
29	World's Wildest		Greed		Seinfeld	Frasier
31	World's Wildest		Greed		News	Caroline
56	Washington	Wall Street	Movie: *Pat and Mike*			
57	People/Here	Scully	Mystery!		Mystery!	
60	Studio...	Milagros	Chinese Newsline		Frasier	NewsRadio
65	Lexx		Movie: *The Hunt for Red October*			
68	World's Wildest		Greed		News	M*A*S*H
A&E	Biography		Investigative Reports		Poirot	
APT	Légendes	Suangaan	Nunavik Invitation		Movie: *Deep Inside*	
BET	Good News	Amen	Comic View		Movie: *I Spy Returns*	
BVO	Scan Movies	Passion	Movie: *North of Pittsburg*			Bravo!news
CLT	Help TV		FBI Files		New Detectives	
CNB	Nat'l Geog.				News	
COM	SCTV	Just/Laughs	South Park	Incorrect	Mike Bullard	
DIS	...Sharks		Nature/Things		Tribes...	
FAM	Movie: *Honey, I Shrunk the Kids*			Movie: *Spies*		
FN	Emeril		Calling...	Hot Off ...	Iron Chef	
H&G	Jon Eakes	In Workshop	M. Stewart	Design...	...by Design	Before/After
HIS	Yesterday	Royal...	Movie: *Funeral in Berlin*			
LIF	Real...	Weird Homes	Extra	TV GUIDE	Shiver!	Dinner?
PRI	Murder, She Wrote		Golden Girls	Cheers	M*A*S*H	M*A*S*H
ROB	◄ Day Watch at the Bell		Bottom Line		Moneyline	
SHO	Friday the 13th		Hitchhiker	Strangers	Oz	
SPC	Sliders		GvsE		Star Trek: DS9	
STR	E! News	...Scandals	Star!...		Conan O'Brien	
TBS	Movie: *Forever Young*					Movie
TEL	Ivanhoe	Cow &...	Simpsons	Angela	Animania	Duckman
TLC	US Marshal		...Lost City		Great Egyptians	
TNN	ECW Wrestling		RollerJam			
V	Time/By	Brides of Christ		Brides of Christ		Skylight
WTN	Intimate Portrait		Movie: *Criminal Behavior*			
YTV	Psykoblast			Gamerz	System Crash	Student

◄ Earlier start time

9 32 Petite étoile
10 40 Top modèles 1559/442375
10 Divorce Court CC
11 Judge Joe Brown CC
TVO Dream Street
16 Reading Rainbow CC
29 31 68 Power Rangers Lost Galaxy CC
56 Big Comfy Couch
57 Puzzle Place CC
62 Judge Joe Brown
A&E Night Court
COM Comedy at Club 54
FAM Aladdin CC
FN Pick Of The Day
H&G Kitchens and Bathrooms
HIS Scattering of Seeds CC
LCF Schtroumpfs CC
LIF Craftscapes
MM Go With the Flow *1:30*
MN1 MOVIE – Drama *2:00* ***The Truce*** (Fr.; Italian; 1996) An Auschwitz survivor tries to make his way home. JohnTurturro, Massimo Ghini. 317153 CC

net ATV Adventure
NW Dayside
OLN Nice Fish
PRI Cheers CC
RDS Des chiens incroyables
STR Mysteries & Scandals
TEL Bad Dog CC
TFO Elliot
TNN Alice CC
TRE Blues Clues
TSN Women's Golf *2:00* Second-round coverage of the LPGA Office Depot, from West Palm Beach, Fla. (L)
TV5 Journal suisse
V Back to the Bible
WGN Bzzz
WPX Batman & Superman
YTV Uh Oh! CC

3:40

TVO Elliot Moose Animated Shorts

3:45

9 32 Les Frimousses CC
TVO The Wombles
PIX MOVIE – Comedy-Drama *1:45* ★★★ ***Junior Bonner*** (1972) Steve McQueen, Robert Preston.

4 PM

2 6 Clueless CC
3 Maury Povich *1:00* CC
4 6 Degrassi Jr. High
4 Sally Jessy Raphael *1:00*
5 Walker, Texas Ranger *1:00* CC
5 13 Montel Williams *1:00* CC
7 7 8 9 12 13 Oprah Winfrey *1:00* CC
9 32 Chassé-croisé CC
10 40 Claire Lamarche *1:00*
10 11 Rosie O'Donnell *1:00* CC
11 The View *1:00* CC
TVO Noddy
16 Zoboomafoo CC
29 31 68 Beast Wars CC
30 Aventures de Shirley Holmes
49 Pokémon – Enfants
50 Judge Judy CC
56 57 Arthur CC
60 Torre de Babel *1:00* 130288
62 Judge Greg Mathis *1:00*
65 News *1:00* CC
A&E Murder, She Wrote *1:00* CC
APT NCI Presents
BET All *1:00*
BVO MOVIE – Comedy *1:45* ★★★ ***Highway 61*** (Can.; Brit.; 1991) A small-town barber and an eccentric roadie travel from Northern Ontario to New Orleans, where they encounter a number of quirky characters, including burnt-out rock stars, child performers and maybe the devil himself. Don McKellar, Valerie Buhagiar. [Viewer discretion is advised.] CC
CD Star Trek – Science-fiction *1:00*
CLT FBI Files *1:00*
CNB Market Wrap *2:00* CC
CNN Street Sweep
COM SCTV
DIS Inquiring Minds
FAM Lion King's Timon & Pumbaa
FN In Food Today
GLF Golf Talk Live *1:00*
H&G Design for Living
HIS Destination: History *1:00*
LCF Opération caméléon
LIF Images
MM+ MuchMore with... 98 Degrees
MN2 MOVIE – Drama *2:00* ★★ ***Cop Land*** (1997) Sylvester Stallone, Harvey Keitel. CC
net Game Nation
NW NW Today
OLN Great Outdoorsman
PRI M*A*S*H CC
RDI Nouvelles
RDS Culturisme *1:00* Présentation du Championnat du monde en provenance d'Orlando en Floride. (R)
SBK Judge Joe Brown *1:00*
SHO Tarzan CC
SPC Star Trek *1:00*
STR In Focus *1:00*
SV Classics
TEL Flying Rhino Junior High CC
TFO Papi Bonheur
TLA Murphy Brown CC
TLC Baby Story
TNN The Real McCoys BW
TRE It's itsy bitsy Time *1:00*
TV5 Chance aux chansons *:45*
V All Creatures Great and Small *1:00*
WGN Cosby Show CC
WPX Pokémon
WTN Earth's Garden CC
YTV Monster Rancher CC

4:05

TBS Cosby Show

4:15

MM+ MuchMore Videoflow *3:45*

4:30

2 6 Young and the Restless *1:00* 46443/99559 CC
4 6 Degrassi Jr. High
9 32 Shelby Woo enquête CC
TVO Zoboomafoo
16 57 Wishbone CC
29 31 68 Digimon: Digital Monsters CC
30 Nouvelles aventures des Intrépides CC
49 Les Simpson
50 Judge Joe Brown CC
56 Barney & Friends CC
APT Nunavik Invitation *1:00*
CNN Showbiz Today CC
COM WKRP in Cincinnati
DIS Dotto's Data Café
FAM Disney's Hercules
FN Hot Off the Grill
H&G Interiors by Design
LCF Radio enfer CC
LIF Weddings
net Golf *2:00* First-round coverage of the PGA Sony Open, from Honolulu, Hawaii. (R)
NW Straight From Hip CC
OLN Extremists
PRI M*A*S*H CC
RDI Journal de France 2
ROB Day Watch at the Bell *1:30*
SHO Katts & Dog – Adventure CC
TEL Rescue Heroes
TFO Bus magique *:35*
TLA Family Matters
TLC Wedding Story
TNN Alice CC
WGN Full House CC
WPX Batman Beyond

Friday

	8:00	8:30	9:00	9:30	10:00	10:30
Pay-TV						
MN1	◄ Movie: *Telling Lies...*		Movie: *Varsity Blues*			Movie
MN2	Movie: *Varsity Blues*			Movie: *Hurlyburly*		
MN3	◄ Movie: *The Truce*		Movie: *A Perfect Murder*			
MN4	Movie: *Hope Floats*				Movie: *Telling Lies...*	
PIX	◄ Movie: *Being There*		Movie: *Jenny*			Movie
SBK	Movie: *Trespass*				Star Trek: Voyager	
TLA	Sister...	Wayans Bros.	Fresh Prince	Fresh Prince	Friends	Seinfeld
WGN	Movie: *Cyborg*				News	
WPX	Jamie Foxx	Steve Harvey	Steve Harvey	For Your...	News	
Sports						
GLF	◄ Golf: Alfred Dunhill South African PGA...					Golf Central
net	◄ NBA Basketball: Milwaukee at Toronto			Golf: PGA Sony Open		sportscentral
OLN	Nat'l Geog.		Northhanger		Lonely Planet	
SV	Auto...	Great...	Auto Racing: Australian Super Touring Car...			
TSN	Strongest...	Boxing: Cassius Clay: The Early Years				Boxing
Music						
CMT	Face Music	Great Big...	Top 12		Songbook	
MM	◄ Countdown		Electric Circus			Beavis...
MM+	Videoflow	Pop-Up Video	Storytellers		Videoflow	
French						
9 32	La Fureur		Zone libre		Téléjournal/Le Point	
10 40	Cinéma: *L'Impératrice Sissi*				Nouvelles	Nikita
30	Droit/parole		Ciel! Mon Pinard		Cultivé	Chansons
49	Xena la guerrière		Scènes/crime	Grand Jrnl	Fin/monde	110%
CD	Procès-choc		Détectives		Twin Peaks	
MP	Décompte				Bouge!	
RDI	Grands Reportages		Journal	Scully RDI	Branché	Canada auj.
RDS	◄ Hockey LNH: Montréal à Buffalo				Sports 30	
SE	◄ Cinéma: *Sphère*		Cinéma: *Les Pros du collège*			Cinéma
TFO	Bouillon de culture		Cinéma: *Pinot, simple flic*			
TV5	◄ Thalassa	Rêver		Poussières de guerre		Jrnl belge
News						
CNN	News		Larry King Live		Newsstand	
NW	Pamela Wallin & Company		National		Hot Type	On the Arts

WTN **Off the Map** CC
YTV **Dragonball Z** CC

4:35

SE **CINÉMA** – Comédie *2:05* ★ ***Les Frères Blues 2000*** (É.-U.; 1998) Dan Aykroyd, John Goodman. CC
TBS **Cosby Show**

4:45

MN3 **MOVIE** – Drama *1:45* ***Little Men*** (Can.; 1997) Mariel Hemingway, Chris Sarandon. CC
MN4 **MOVIE** – Comedy *1:45* ★★ ***Babe: Pig in the City*** (1998) The plucky porker finds adventure and a host of new friends when he heads to the big city. Magda Szubanski, James Cromwell. CC
TV5 **Gourmandises**

5 PM

3 13 **News** *1:00*
4 6 **Simpsons** Bart finds work in a house of ill repute after he damages a neighbor's property. CC
4 7 **News** *1:00* CC
5 **Touched by an Angel** *1:00* CC
5 **News** *1:30* CC
7 **Home Improvement**
8 **News**
9 32 **Insectia** CC
9 10 **News** CC
10 40 **Les Mordus** *1:00*
11 **Simpsons** CC
11 **Judge Judy** CC
12 **Hollywood Squares** CC
13 **Home Improvement** CC
TVO **Rainbow Fish**
16 57 **ZOOM** CC
29 SBK **Ricki Lake** *1:00* CC
30 **Teletubbies**
31 **Judge Judy** *1:00* CC
49 **Nouvelles** *1:30* CC
50 **Rosie O'Donnell** *1:00* CC

FRIDAY

(56) Cartooning with Blitz
(60) Telejornal CC
(62) Judge Judy
(65) National Enquirer CC
(68) Roseanne CC
(A&E) Magnum, P.I. *1:00* CC
(BET) Rap City: The Bassment *2:00*
(CD) Kojak – Drame policier *1:00*
(CLT) New Detectives *1:00*
(CMT) Rock N' Country *1:00*
(CNN) Inside Politics *1:00* CC
(COM) Saturday Night Live *1:00*
(DIS) Shark Attack Files II *1:00* CC
(FAM) Disney's Doug
(FN) Essence of Emeril
(H&G) New Yankee Workshop CC
(HIS) Untouchables *1:00*
(LCF) Les Razmoket CC
(LIF) Martha Stewart Living *1:00*
(MM) Countdown *1:30*
(NW) Life & Times *1:00* CC
(OLN) Wildlife Adventures *1:00*
(PRI) I Dream of Jeannie
(RDI) Aujourd'hui *1:00*
(RDS) Boxe *1:30* Paul Spadafora contre Renato Cornett. (R)
(SHO) Party of Five *1:00* CC
(SPC) Quantum Leap *1:00*
(STR) Tonight Show With Jay Leno *1:00* CC
(SV) This Week in NASCAR
(TEL) Sonic Underground
(TLA) Pokémon
(TLC) Hometime
(TNN) Waltons *1:00* CC
(TRE) Bear in the Big Blue House
(TV5) Courants d'art
(V) Wonder Years
(WGN) Cosby Show CC
(WPX) Boy Meets World CC
(WTN) In Fashion
(YTV) Rugrats CC

5:05

(TBS) Full House
(TFO) Le Soleil est une giraffe jaune – Enfants *:55*

5:15

(TVO) Art Attack

5:30

(2) (6) News CC
(4) (6) Jonovision CC
(7) Seinfeld
(8) Entertainment Tonight
(9) (32) Détecteurs de mensonges Invités: Jacques Duval, Jacques Boulanger et Jacques Fauteux. CC
(9) News *1:00* CC
(10) Extra CC
(11) News
(11) Access Hollywood CC
(12) Seinfeld CC
(13) Drew Carey CC
(TVO) Arthur
(16) (57) Kratts' Creatures CC
(30) Cornemuse CC
(56) To the Contrary
(60) Sister, Sister CC
(62) (68) Caroline in the City CC
(65) Blind Date CC
(APT) Sharing Circle
(FAM) Disney's Recess CC
(FN) East Meets West
(H&G) Extreme Homes
(LCF) Hercule contre Arès
(MN1) MOVIE – Action *1:45* ***Fallen Knight*** (1998) A Christian knight and an archeologist try to protect New York City from the Devil. Dolph Lundgren, Françoise Robertson. CC
(MP) Interfax
(PIX) MOVIE – Comedy *1:35* ★ ***Tulips*** (Can.; 1981) Gabe Kaplan, Bernadette Peters. CC
(PRI) Bewitched
(SV) Hot Rod TV
(TEL) Sabrina: The Animated Series
(TLA) Histeria!
(TLC) Hometime
(TRE) Teletubbies
(TSN) Cheerleading
(TV5) Pyramide
(V) Cosby Show
(WGN) The Parent 'Hood CC
(WPX) The Parent 'Hood
(WTN) Mary Tyler Moore
(YTV) Hey Arnold CC

5:35

(TBS) Full House

5:45

(BVO) Bravo!news

5:55

(TVO) Pingu
(56) Nightly Automotive Report

Evening

6 PM

(2) (4) (6) (7) (10) (11) News CC
(3) (7) (8) (13) (50) News
(4) (5) (6) (12) (13) (16) (56) (65) News *1:00* CC
(9) (32) Nouvelles
(10) (40) Nouvelles CC
(11) News *1:00*
(TVO) Magic School Bus
(29) Judge Judy
(30) Macaroni tout garni CC
(31) (60) Simpsons CC
(57) BBC World News
(62) Mad About You CC
(68) Drew Carey A reluctant Sharon does a less than bang-up job when she repairs a roof. CC
(A&E) L.A. Law *1:00*
(APT) Igalaaq
(BVO) Montreal Jazz Festival *1:00* CC
(CD) Contact animal *1:00*
(CLT) Mind, Body & Spirit
(CMT) CMT Request Line *1:00*
(CNB) The Edge CC
(CNN) CNN Worldview CC
(COM) Royal Canadian Air Farce CC
(DIS) How'd They Do That? *1:00*
(FAM) Mentors Oliver conjures up Alexander Graham Bell and shares a secret with him. CC
(FN) Ready Set Cook!
(GLF) Golf Channel Academy *1:00*
(H&G) Interiors by Design
(HIS) It Seems Like Yesterday CC
(LCF) Zone de turbulence CC
(LIF) Good Dog!
(MN2) MOVIE – Thriller *2:00* ★★ ***A Perfect Murder*** (1998) Michael Douglas, Gwyneth Paltrow. CC
(MP) Ça passe ou ça casse
(NW) BBC World News CC
(OLN) Edge
(PRI) Bynon *1:00* CC
(RDI) Euronews
(ROB) Bottom Line *1:00*
(SBK) Judge Judy *1:00*
(SHO) Madison CC
(SPC) Highlander: The Series *1:00*
(STR) StarTV
(TEL) Ned's Newt
(TFO) Yeux de la découverte
(TLA) Big Cartoonie Show
(TLC) Home Again
(TNN) Dukes of Hazzard *1:00* CC
(TRE) Zoboomafoo
(TSN) Off the Record
(TV5) Des chiffres et des lettres
(V) Little House on the Prairie *1:00*
(WGN) (WPX) Wayans Bros. CC
(WTN) World's Greatest Spas A visit to the Brenner's Park Hotel and Spa in Germany. CC
(YTV) Uh Oh! CC

6:05

(TBS) Roseanne

6:25
TVO **Zoo Tails**

6:30
2 6 **First National** CC
3 4 10 **NBC News** CC
5 7 8 62 **CBS News** CC
7 9 13 50 **ABC News** CC
9 32 **Des mots et des maux**
10 40 **Piment fort**
11 **Canada Tonight** CC
TVO **Popular Mechanics for Kids**
29 **Judge Judy**
30 **Ace London** *Début:* Recréation de l'univers des films de la Deuxième Guerre mondiale au moyen d'animation, d'archives, de décors virtuels et d'action réelle. Dans ce premier épisode, le premier ministre Winston Churchill (Julio Cardoso) confie une mission périlleuse au lieutenant Ace London (Ricardo Carrço).
31 **Simpsons** CC
49 **Flash** CC
57 **Nightly Business Report** CC
60 **Frasier** CC
68 **3rd Rock From the Sun** Conclusion. The Big Giant Head (William Shatner) becomes a philandering boozehound. CC
APT **Aboriginal Voices**
CLT **It's Your Life, Live It**
CNB **Business Center** *1:00* CC
CNN **Moneyline** *1:00* CC
COM **New Red Green**
FAM **Gargoyles**
FN **From Martha's Kitchen**
H&G **Homes by Design**
HIS **The Way We Were** CC
LCF **Animorphs**
LIF **Pet Project**
MM **CombatZone** *1:00*
MN3 **TM News** CC
MN4 **MOVIE** – Drama *1:30* ***The Fishing Trip*** (Can.; 1998) Melissa Hood, Jhene Erwin. CC
MP **Clip**
net **sportscentral**
NW **Business News: Early Edition** CC
OLN **Snowmobiling** NTN Snowcross Racing Worlds, from Sault Ste. Marie, Ont.
RDI **Capital Actions**
RDS **Sports 30 Mag** CC
SHO **Red Dwarf** Rimmer makes the move to the advanced holoship Enlightenment. CC
STA **MovieTelevision**
SV **Legends of Motorsport**
TEL **Birdz**
TFO **Volt**
TLA **Batman & Superman**
TLC **Home Again**
TRE **Blues Clues**
TSN **Sportsdesk** CC
TV5 **D.**
WGN WPX **Fresh Prince of Bel-Air** CC
WTN **Best Places to Kiss** Visiting ski resorts. (R) CC
YTV **Animorphs** Rachel gets trapped in cat morph while spying on a friend. CC

6:35
TBS **Roseanne**

6:40
SE **CINÉMA** – Science-fiction *2:20* ★★ ***Sphère*** (É.-U.; 1998) Dustin Hoffman, Sharon Stone. CC

6:55
TVO **SeaScope**

7PM
2 6 **New Addams Family** It's a battle to the end when Death drops in on the Addams family to claim Gomez. 3527/6153 CC
3 **Access Hollywood** 3761
4 6 **This Hour Has 22 Minutes** 8733/47207 CC
4 5 13 **Wheel of Fortune** 8511/9563 CC
5 **ER** *1:00* An apartment blast leads to an explosion of burn victims in the ER when a number of children and firefighters get trapped in the blaze. Meanwhile, Ross has trouble warming up to the idea of a meeting with his estranged father. 85761 CC
7 **Jeopardy!** 3207 CC
7 **Entertainment Tonight** CC
8 **Wheel of Fortune**
9 32 **C'est juste une farce!** – Comédie 4337/21269
9 11 62 **Hollywood Squares** 4337/704627 CC
10 40 **J.E.** *1:00* 46559/245559
10 **Frasier** Niles is panicked when he learns that Maris has been missing for three days. CC
11 **Home Improvement** Tim struggles to express his grief after learning that his boss and mentor, Mr. Binford, has died. 2733
12 **Access Hollywood** 7725 CC
13 **Friends**
TVO **Diplomatic Immunity** 94191 CC
16 56 **Nightly Business Report** 6191 CC
29 **Frasier** 99795 CC
30 **Choix de Sophie** 97337
31 50 60 **3rd Rock From the Sun** Conclusion. The Big Giant Head (William Shatner) becomes a philandering boozehound. 325269 CC
49 **Porte des étoiles** *1:00* O'Neill et son équipe participent à leur insu à un jeu de réalité virtuelle. 606627
57 **News** *1:00* CC
65 SBK **Seinfeld** Conclusion. Morty's chances of remaining condo president hinge on a crucial vote. 700917 CC
68 **Friends** Monica tracks down the woman who stole her credit card and becomes jealous of her lifestyle. CC
A&E **Law & Order** *1:00* The investigation into the attempted murder of a forensic expert leads Briscoe and Curtis to an unlikely suspect. 881375 CC
APT **Qaujisaut**
BET **Hits from the Streets** *1:00*
BVO **Bravo!Videos** 155443
CD **Sur les grandes avenues** *1:00* Balade sur les Champs-Élysées à Paris et une rencontre avec ceux qui y habitent.
CLT **C/Net News** *1:00*
CMT **CMT Hot 1s** *1:00* 236917
COM **Kids in the Hall** *1:00*
DIS **@discovery.ca** *1:00* 252849 CC
FAM **So Weird** 331801
FN **Cooking Live!** *1:00*
GLF **Golf Channel Academy**
H&G **This Old House**
HIS **Mansion: Great Houses of Europe** A look at Vila Tugendhat in the Czech Republic. (R)
LCF **Aventures de Sinbad** *:45* CC
LIF **Images**
MN3 **MOVIE** – Drama *2:00* ***The Truce*** (Fr.; Italian; 1996) An Auschwitz survivor tries to make his way home but finds his journey difficult after the horrors he witnessed during the war. JohnTurturro, Massimo Ghini. CC
MP **Hip Hop** *1:00*
net **NBA Basketball** *2:30* Milwaukee Bucks at Toronto

Raptors. [Regional blackouts will apply.] (L)
(NW) **NW Reports** *1:00* CC
(OLN) **Ironjack**
(PRI) **Prime Business** CC
(RDI) **Monde ce soir** *1:00* CC
(RDS) **Hockey LNH** *3:00* Les Sabres de Buffalo reçoivent les Canadiens de Montréal. (L) 330714
(ROB) **Day Watch at the Bell** *2:00*
(SHO) **Counterstrike** *1:00* The team grows suspicious when a journalist is murdered. 609733 CC
(SPC) **Babylon 5** *1:00* Sheridan begins behaving erratically when he uncovers evidence that his wife may not have been killed. CC
(STR) **Talk Soup**
(SV) **Auto Week**
(TEL) **Redwall**
(TFO) **Panorama** *1:00*
(TLA) **Pokémon**
(TLC) **48 Hours** *1:00* A visit to the emergency room of the Cincinnati Children's Hospital Medical Center. 691795
(TNN) **Monster Truck Competition** *1:00* 699337
(TSN) **That's Hockey!** 772153 CC
(TV5) **Journal de France 2** 321443 CC
(V) **Skylight**
(WGN) **Full House** 526917 CC
(WPX) **Friends** Monica tracks down the woman who stole her credit card and becomes jealous of her lifestyle. 12511
(WTN) **Dancing at the Palais** 17191 CC
(YTV) **Daria** Daria and Quinn receive invitations to a party. 700801 CC

7:05

(PIX) **MOVIE** – Comedy-Drama *1:55* ★★ ***Being There*** (1979) Peter Sellers, Shirley MacLaine.
(TBS) **Fresh Prince of Bel-Air** Anxious to meet a girl he sees at the country club, Will must first convince her father that he is the perfect gentleman.

7:15

(MN1) **MOVIE** – Drama *1:45* ★★ ***Telling Lies in America*** (1997) A teenager falls under the influence of a charismatic disc jockey with some shady connections in 1960 Cleveland. Written by Joe Eszterhas. Brad Renfro, Kevin Bacon. CC

7:30

(2) (6) **Entertainment Tonight** 917/2207 CC
(3) **Entertainment Tonight** 443
(4) (6) **Just for Laughs** Featuring Shaun Majumder, Richard Jeni and Dave Attell. 135/63733 CC
(4) (5) (13) **Jeopardy!** 1337/6207
(7) **Wheel of Fortune** 9733 CC
(7) **1999 North American International Auto Show Charity Preview** *2:00* CC
(8) **Jeopardy!**
(9) (32) **Catherine** Catherine passe une nuit derrière les barreaux afin d'attirer l'attention de Gabriel. 9337/47795 CC
(9) **Extra** 9337 CC
(10) **Drew Carey** A reluctant Sharon does a less than bang-up job when she repairs a roof. CC
(11) **Drew Carey** A reluctant Sharon does a less than bang-up job when she repairs a roof. 7733
(11) **Change of Heart** 7733 CC
(12) **Kids Say the Darndest Things** 5375 CC
(13) **Hollywood Squares**
(TVO) **Classic Aircraft** Studying pleasure aircraft. 27917
(16) **The McLaughlin Group** 9917
(29) **3rd Rock From the Sun** 55849 CC
(30) **Francs-tireurs** Entretien avec la juge Andrée Ruffo portant sur le droit des enfants. (R) 46191
(31) (68) (WPX) **Seinfeld** Conclusion. Morty's chances of remaining condo president hinge on a crucial vote. 45337 CC
(50) (SBK) **Frasier** Niles is panicked when he learns that Maris has been missing for three days. CC
(56) **News**
(60) **Suddenly Susan** Jack thinks a weekend in the woods may revitalize his staff. 432545 CC
(62) **Judge Joe Brown**
(65) **Friends** Monica tracks down the woman who stole

CLOSE UP

(MN2) 8 PM, (MN1) 9 PM

Varsity Blues

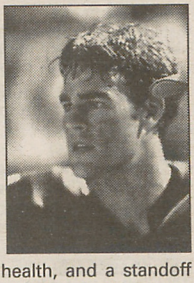

Puppy dog-eyed Dawson Leery of *Dawson's Creek* playing football? In *Varsity Blues*, **James Van Der Beek** dons the pads as backup high-school quarterback Jonathan "Mox" Moxon, who is forced into the spotlight after the team's star succumbs to injury. Although able to continue the team's winning ways, Mox becomes fed up with his acerbic coach (Jon Voight), who believes that winning is more important than player health, and a standoff ensues. If you're a football fanatic or just battling a case of Van Der Beek-itis, you'll love this feel-good movie. The University of Toronto, however, didn't feel this way: they foresaw a possible confusion between fact and fiction. The movie's football team, despite originating from Texas, bears the same name and colors as the university's squad. In order to restore U of T's pigskin pride (the film shows a very dark side to school athletics), Paramount Pictures agreed to place a disclaimer on the film and donated an undisclosed amount of money to the university. (1 hr., 45 min.) [See Movies at a Glance for additional times.] — *Sion Wulffhart*

DEANA NEWCOMB ©1998 PARAMOUNT PICTURES CORP.

her credit card and becomes jealous of her lifestyle. 426443
(APT) **Indian Legends** A young man finds hope after the death of his wife. (R)
(BVO) **StarTV** 888269
(CNB) **Up Front Tonight**
(CNN) **Crossfire** 100789 CC
(FAM) **Are You Afraid of the Dark?** Isabel and Kate discover that virtual pets can be dangerous. 805117 CC
(GLF) **Golf** *3:00* Second-round of the Alfred Dunhill South African Championship. (R)
(H&G) **This Old House**
(HIS) **Scattering of Seeds** "Passage from India." (R) CC
(LIF) **It's A Living**
(MM) **Countdown** *1:30* 702676
(OLN) **Rodeo** Highlights of the Makin' 8 event.
(PRI) **Taste of Life** CC
(STR) **Coming Attractions**
(SV) **Motorsport Mundial**
(TEL) **Young Robin Hood**
(TLA) **Batman Beyond**
(TSN) **NBA In the Paint** 438207
(TV5) **Thalassa** *1:00* La surpêche des poulpes en Mauritanie. (R) 717424 CC
(V) **Shine TV**
(WGN) **Caroline in the City** Richard is mugged and the thief gets away with his portfolio. 242443 CC
(WTN) **Oh Baby** Tracy tries to select a Lamaze coach. 40917
(YTV) **Rex the Runt** Rex and his pals try to retrieve their home by using Bob's time machine. 433627 CC

7:35

(TBS) **Fresh Prince of Bel-Air** Philip is fit to be tied when stories about his poor rural childhood as a pig farmer are leaked to the press.

7:45

(LCF) **Tous sur orbite**

8PM

2 6 **That '70s Show** Kitty throws a surprise birthday bash for Eric. (R) 9085/5801 CC
3 4 10 11 **Providence** *1:00* Joanie prepares to celebrate Hannah's first birthday. (R) 7191/223337 CC
4 6 11 **Royal Canadian Air Farce** 4153/23627/8153 CC
5 **Earth: Final Conflict** *1:00* Liam faces a difficult decision when he learns that Sandoval has a fatal blood disorder. (R) 88511 CC
5 7 8 62 **Kids Say the Darndest Things** 4559/9627 CC
9 32 **La Fureur** *1:00* 24337/57269
9 13 50 **Sabrina, the Teenage Witch** 3085 CC
10 40 **CINÉMA** – Drame *2:00* ***L'Impératrice Sissi*** (Can.; 1956) La relation tendue entre la jeune femme d'un empereur et sa belle-mère. Romy Schneider, Karlheinz Boehm. 26795/225795
12 13 **Power Play** – Comedy-Drama *1:00* Off-ice turmoil jeopardizes the Steelheads post-season chances, including losing their head coach and Mark Simpson receiving divorce papers; Michelle is caught in the middle when Hudson takes a future star under his wing before Brett can sign him to the struggling team. 40375/60153 CC
(TVO) **Studio 2** *1:00* 20191 CC
16 56 **Washington Week in Review** 2511 CC
29 31 68 **World's Wildest Police Videos** *1:00* Suspects keep cops on the run when they jump from one moving car to another to get away. 86795 CC
30 **Droit de parole** *1:00* 84337
49 **Xena la guerrière** *1:00* 615375 CC
57 **People Near Here** A profile of 19th-century abolitionist John Brown.
60 **Studio Aperto** 334917 CC
65 **Lexx** *1:00* Kai and crew are definitely not in Kansas when they touch down on the planet Woz and meet the Wuzzard. 229627 CC
(A&E) **Biography** *1:00* Profiling burlesque stripper Gypsy Rose Lee. (R) 867795 CC
(APT) **Légendes du monde**
(BET) **Good News**
(BVO) **Scanning the Movies** 164191 CC
(CD) **Procès-choc** *1:00* Comment des affaires de violence conjugale ont suscité un changement d'opinion chez le public. (R)
(CLT) **Help TV** *1:00*
(CMT) **Face The Music** 702375
(CNB) **National Geographic Explorer** *2:00* Oceanographer Dr. Robert Ballard examines the wreck of the British steamer "Lusitania," which was torpedoed and sunk in the Irish Sea by a German submarine in 1915. (R)
(CNN) **News** *1:00* CC
(COM) **SCTV**
(DIS) **Secret Life of Sharks** *1:00* Analyzing the behavioral patterns of the sea creature. (R) 238269 CC
(FAM) **MOVIE** – Comedy *1:35* ★★★ ***Honey, I Shrunk the Kids*** (1989) While playing in their inventor-father's lab, four kids are accidentally shrunk, swept up in the trash and forced to make the dangerous journey home. Followed by two sequels. Rick Moranis, Matt Frewer. CC
(FN) **Emeril Live** *1:00*
(H&G) **Just Ask Jon Eakes**
(HIS) **It Seems Like Yesterday** "A New Japan." CC
(LIF) **Real Families**
(MM+) **MuchMore with... Alanis Morissette**
(MN2) **MOVIE** – Drama *1:45* ★★ ***Varsity Blues*** (1999) For details, see Friday's Close Up. James Van Der Beek, Jon Voight. CC
(MN4) **MOVIE** – Drama *2:00* ★★★ ***Hope Floats*** (1998) Sandra Bullock, Harry Connick Jr. CC
(MP) **Décompte** *2:00*
(NW) **Pamela Wallin & Company** *1:00* CC
(OLN) **National Geographic Explorer** *1:00*
(PRI) **Murder, She Wrote** *1:00* Jessica tries to clear a distant cousin accused of killing a dishonest casino owner.
(RDI) **Grands Reportages** *1:00* CC
(SBK) **MOVIE** – Drama *2:00* ★★★ ***Trespass*** (1992) Two firemen hunt for hidden treasure in an abandoned tenement and become trapped in a war between two St. Louis drug dealers. Directed by Walter Hill ("48 Hrs."). Bill Paxton, Ice T.
(SHO) **Friday the 13th: The Series** *1:00* A devious antiques dealer uses a magic lantern to

F R I D A Y

travel back to the Civil War. 685153 CC

SPC **Sliders** *1:00* It's the holiday season and the sliders witness capitalism run amok on a world where people live, work and play in huge shopping malls.

STR **E! News Weekend**

SV **Auto Rally Racing** Coverage of the Dakar Rally.

TEL **Ivanhoe**

TFO **Bouillon de culture** *1:10*

TLA **Sister, Sister** CC

TLC **US Marshal: The Real Story** *1:00* "Mission in Mississippi" examines racial division in the Deep South during the presidency of John F. Kennedy. (R) 600443

TNN **ECW Wrestling** *1:00* 608085

TSN **World's Strongest Man** 781801

V **As Time Goes By**

WGN **MOVIE** – Science Fiction *2:00* ★ ***Cyborg*** (1989) A justice-seeking vigilante battles tortuous and murderous thugs in a post-apocalyptic urban Earth. Jean-Claude Van Damme, Deborah Richter. 617733

WPX **Jamie Foxx** Jamie offers to write a jingle for the hotel's new TV commercial. 38559 CC

WTN **Intimate Portrait** – Profiles *1:00* A profile of lawyer and talk-show host Star Jones. 27761

YTV **Psykoblast** *1:30* 990882 CC

8:05

TBS **MOVIE** – Fantasy *2:30* ★★★ ***Forever Young*** (1992) A grief-stricken test pilot volunteers to be cryogenically frozen in 1939 and warms the lives of a troubled woman and her young son after he is accidentally thawed out over 50 years later. Mel Gibson, Jamie Lee Curtis.

8:15

MMP **MuchMore Videoflow**

8:30

2 6 **Bob & Margaret** Bob preps the guest room for his recently dumped and frequently drunk friend, Clive, much to Margaret's ire, especially when it becomes apparent that Clive aims to break up their marriage by planting ideas in Bob's head that Margaret is cheating with her intern. 1820/1608 CC

4 6 11 **Red Green** The men engage in a mock battle against their rival club, the Caribou Lodge; Red devises a unique way to transport his boat; Red and Walter install a new dock. 3288/35462/7288 CC

5 7 8 62 **Cosby** 3066/1462 CC

9 13 50 **Boy Meets World** 5820 CC

16 56 **Wall Street Week** 1646 CC

57 **Scully**

60 **Milagros** 313424

APT **Suangaan**

BET **Amen**

BVO **Passion** 150998

CMT **One on One: Great Big Sea** 781882

COM **Just for Laughs**

H&G **In the Workshop**

HIS **Royal Secrets** A look at embarrassing monarchy moments.

LIF **Weird Homes**

MMP **Pop-Up Video**

STR **Mysteries & Scandals** "Silent Murder Theatre."

SV **Great Designers**

TEL **Cow and Chicken**

TLA **Wayans Bros.** CC

TSN **Boxing** *2:00* Cassius Clay: The Early Years. 861207

TV5 **Faut pas rêver** *1:00* 971795 CC

V **Brides of Christ** *1:00*

WPX **Steve Harvey** Steve lands a beautiful woman by leading her to believe he's vision-impaired. (R) 17066 CC

9PM

2 6 29 31 68 **Greed** *1:00* 5171/85707/27789 CC

3 4 10 **Dateline NBC** *1:00* 4627 CC

4 6 11 **Nothing Too Good for a Cowboy** *1:00* A veterinarian offers Kit a rewarding life in Calgary. 2269/53443/39269

5 **To be announced** *1:00*

5 7 8 11 62 **Now and Again** *1:00* 85725/93443/236801 CC

9 32 **Zone libre** *1:00* 37801/60733 CC

9 13 50 **Who Wants to Be a Millionaire** *1:00* 37801 CC

12 13 **The City** *1:00* Jack is the prime suspect when a city councillor is murdered, and the investigation forces Katharine and Croft to put their relationship on hold. 20511/80917 CC

TVO **Where the Heart Is** *1:00* Walter spies a homeless man sleeping in an abandoned house. 17627 CC

16 **Ballykissangel** *1:00* Assumpta makes things difficult for Father Peter when he casts her in the village play. 73627

30 **Ciel! Mon Pinard** *1:00* 97801 CC

49 **Scènes de crime** 967240

56 **MOVIE** BW – Comedy *2:00* ★★★ ***Pat and Mike*** (1952) A college phys-ed instructor becomes a professional athlete and falls in love with her coach. Directed by George Cukor ("Adam's Rib"). Actress-screenwriter Ruth Gordon co-scripted with her husband, Garson Kanin. Watch for Charles Bronson as Hank Tasling. Spencer Tracy, Katharine Hepburn.

57 **Mystery!** *1:00* "Original Sin." Conclusion. CC

60 **Chinese Newsline** *1:00* 857443

65 **MOVIE** – Action *2:35* ★★★ ***The Hunt for Red October*** (1990) U.S. intelligence ace Jack Ryan is assigned to track the movements of a Soviet submarine captain who may, or may not, be about to launch a nuclear attack. Based on Tom Clancy's best-seller. Directed by John McTiernan ("Die Hard"). Sean Connery, Alec Baldwin.

A&E **Investigative Reports** *1:00* "All the President's Women" looks at the past indiscretions of several U.S. presidents. (R) 887559 CC

APT **Nunavik Invitation** *1:00*

BET **Comic View** *1:00*

BVO **MOVIE** – Drama *1:40* ***North of Pittsburg*** (Can.; 1992) A small-town punk from Sault Ste. Marie, Ont., hits the road with his grandmother after a drug deal goes wrong. Jeff Schultz, Viveca Lindfors. [Viewer discretion is advised.] CC

CD **Nouveaux Détectives** *1:00* Incursion dans le monde des tueurs en série. (R)

(CLT) **FBI Files** *1:00*
(CMT) **Top 12 People's Choice** *1:00* 225801
(CNN) **Larry King Live** *1:00* 878917 CC
(COM) **South Park** It's the guys against, well, the guys when Stan and Kyle battle Cartman and Kenny for clubhouse supremacy.
(DIS) **Nature of Things** *1:00* Tracing the origins of mating. 241733 CC
(FN) **Calling all Cooks**
(H&G) **Martha Stewart Living**
(HIS) **MOVIE** – Drama *2:30* ★★ ***Funeral in Berlin*** (Brit.; 1966) A British agent is sent to Berlin to organize the defection of a key Russian officer. Michael Caine, Paul Hubschmid.
(LIF) **Extra**
(MM) **Electric Circus** *1:30* 128443
(MM+) **Storytellers** *1:00* Melissa Etheridge performs her greatest hits. (R)
(MN1) **MOVIE** – Drama *1:45* ★★ ***Varsity Blues*** (1999) For details, see Friday's Close Up. James Van Der Beek, Jon Voight. CC
(MN3) **MOVIE** – Thriller *2:00* ★★ ***A Perfect Murder*** (1998) Michael Douglas, Gwyneth Paltrow. CC
(NW) **National** *1:00* CC
(OLN) **Northhanger** *1:00* A group of renegade adventurers sail the Arctic.
(PIX) **MOVIE** – Drama *1:30* ***Jenny*** (1970) Marlo Thomas, Alan Alda. 983207
(PRI) **Golden Girls** Part 1 of two. Sophia finds unexpected love with an estranged friend.
(RDI) **Journal** CC
(ROB) **Bottom Line** *1:00*
(SE) **CINÉMA** – Drame *1:45* ★★ ***Les Pros du collège*** (É.-U.; 1999) James Van Der Beek, Jon Voight.
(SHO) **Hitchhiker** A couple of con artists have the tables turned on them. 977646 CC
(SPC) **GvsE** – Science Fiction *1:00* Murder victim Chandler Smythe is enlisted to battle evil on Earth.
(STR) **Star! Specials!** *1:00* A behind-the-scenes look at Club Makeup's jaunt to Las Vegas, Nev.
(SV) **Auto Racing** *2:00* Australian Super Touring Car Championship, from Mallala.
(TEL) **Simpsons** CC
(TLA) **Fresh Prince of Bel-Air**
(TLC) **Egypt's Lost City** *1:00* 620207
(TNN) **RollerJam** *2:00* 601172 CC
(WPX) **Steve Harvey** Steve takes part in Regina's charity bachelor auction. 23714 CC
(WTN) **MOVIE** – Thriller *2:00* ***Criminal Behavior*** (Made for TV; 1992) A no-nonsense defence attorney sets out to find a murder suspect and attracts the more-than-professional attention of a cop assigned to follow her. Based on the novel "The Ferguson Affair" by Ross Macdonald. Farrah Fawcett, A Martinez. 14578

9:10

(TFO) **CINÉMA** – Drame policier *1:50* ★★★ ***Pinot, simple flic*** (Fr.; 1984) Un policier s'éprend d'une droguée. Gérard Jugnot, Pierre Mondy.

9:30

(7) **To be announced**
(49) **Grand Journal** 425849 CC
(COM) **Politically Incorrect** CC
(FN) **Hot Off the Grill**
(H&G) **Design for Living**
(LIF) **TV GUIDE Television**
(net) **Golf** *1:00* Second-round coverage of the PGA Sony Open, from Honolulu, Hawaii. [Joined in progress.] (L)
(PRI) **Cheers** Carla announces she is pregnant — and the father is Frasier's esteemed mentor, Dr. Ludlow. CC
(RDI) **Scully RDI** CC
(SHO) **Strangers** A modest executive experiences complete abandon during a stormy affair with a stripper. 402917 CC
(TEL) **Angela Anaconda**
(TLA) **Fresh Prince of Bel-Air**
(TV5) **Poussières de guerre** *1:00* Les effets de l'intervention soviétique en Afghanistan. [Première de deux parties. Conclusion vendredi prochain à la même heure.] 752085
(V) **Brides of Christ** *1:00*
(WPX) **For Your Love** 65375 CC
(YTV) **Gamerz** 183527 CC

9:35

(FAM) **MOVIE** – Drama *1:30* ***Spies*** (1993) During WWII, a 14-year-old is convinced there are enemy submarines off the coast. Shiloh Strong, Cloris Leachman. CC

9:45

(MN2) **MOVIE** – Drama *2:15* ★★ ***Hurlyburly*** (1998) Sean Penn, Kevin Spacey. CC

10PM

(2) (6) (7) (9) (13) (50) **20/20** *1:00* 8408/35284/47288 CC
(3) (4) (10) (13) **Law & Order: Special Victims Unit** *1:00* Benson and Stabler look for a gay man's killer and the prime suspect becomes the victim's violent neighbor; Benson isn't pleased when Munch attempts to locate her father. [Viewer discretion is advised.] 7714/83004 CC
(4) (6) (11) **National** *1:00* 5356/56530/32356 CC
(5) **First Wave** – Science Fiction *1:00* A young woman, revived from a near-death experience, becomes an ally for Cade. (R) 35202 CC
(5) (7) (8) (11) (12) (62) **Nash Bridges** *1:00* 35202/96530/246288/30998 CC
(9) (32) **Téléjournal/Le Point** *1:00* 47288/63820 CC
(10) (40) **Nouvelles** CC
(TVO) **Mystery** *1:00* "Silent Witness." Conclusion. (R) 10714 CC
(16) **Kavanagh Q.C.** *1:30* Kavanagh uncovers a heroin ring in South London. 43646
(29) **Seinfeld** Conclusion. Morty's chances of remaining condo president hinge on a crucial vote. 63443 CC
(30) **Cultivé et bien élevé** 61085
(31) **News**
(49) **La Fin du monde est à 7 heures** Présentation des meilleurs moments des trois dernières années. 778443 CC
(57) **Mystery!** *1:00* "Touching Evil." Part 1 of six. CC
(60) **Frasier** Frasier and Niles spy with their little eyes when Daphne begins dating an ex-con. 582627 CC
(68) **News** CC
(A&E) **Poirot** *1:00* Poirot looks into the death of a wealthy industrialist who was killed during a weekend golf match. 880646 CC

(APT) **MOVIE** – Comedy-Drama *2:30* ***Deep Inside*** (Can.; 1998) Young aboriginals go on a voyage of sexual exploration. Clint Tourangeau.
(BET) **MOVIE** – Adventure *2:00* ***I Spy Returns*** (Made for TV; 1994) Former secret agents Alexander Scott and Kelly Robinson reunite when their respective children are teamed for a case in Vienna. Based on the popular 1960s TV series. Bill Cosby, Robert Culp.
(CD) **Twin Peaks** *1:00*
(CLT) **New Detectives** *1:00*
(CMT) **CMT Songbook** *1:00* 235288
(CNB) (WGN) **News** *1:00*
(CNN) **Newsstand** *1:00* 871004 CC
(COM) **Open Mike With Mike Bullard** *1:00* CC
(DIS) **Tribes and Civilizations** *1:00* Chronicling the Vikings' voyage to Constantinople. 244820 CC
(FN) **Iron Chef** *1:00*
(H&G) **Interiors by Design**
(LIF) **Shiver!**
(MMP) **MuchMore Videoflow** *1:30*
(MN4) **MOVIE** – Drama *1:45* ★★ ***Telling Lies in America*** (1997) Brad Renfro, Kevin Bacon. CC
(MP) **Bouge!** *1:30*
(NW) **Hot Type** CC
(OLN) **Lonely Planet** *1:00* Travelling through Malaysia and South Thailand.
(PRI) **M*A*S*H** Radar calms the doctors and rallies the troops after he finds a shipment of record albums. CC
(RDI) **Branché** CC
(RDS) **Sports 30 Mag** *1:00* 699462 CC
(ROB) **Moneyline** *1:00* CC
(SBK) **Star Trek: Voyager** *1:00* CC
(SHO) **Oz** *1:10* Said's leadership of the Muslims is threatened. (R) CC
(SPC) **Star Trek: Deep Space Nine** *1:00* When Quark is wounded in an attack, Odo believes it is related to a five-year-old unsolved murder case. CC
(STR) **Late Night With Conan O'Brien** *1:00* CC
(TEL) **Animania**
(TLA) **Friends** Monica tracks down the woman who stole her credit card and becomes jealous of her lifestyle. CC
(TLC) **Great Egyptians** *1:00* The life and achievements of Ramses II. (R) 690066
(WPX) **News** *1:00* CC
(YTV) **System Crash** The school's computer system goes down, causing chaos. 313559 CC

10:30

10 40 **Nikita** *1:00* Les membres de la Section One recherchent un espion rebelle. [Conclusion.] (R) 87849/343511
29 **Frasier** Niles is panicked when he learns that Maris has been missing for three days. 72191 CC
30 **Histoires de chansons** Luck Mervil, Daniel Lavoie et Georges Dor font part de leur démarche créatrice. 70733 CC
31 **Caroline in the City** Caroline is collared by her former blind date's canine. CC
49 **110%** 787191
60 **NewsRadio** The staff at WNYX is shocked to learn that Jimmy plans to sell the station. 591375 CC
68 **M*A*S*H** B.J. and Hawkeye have a clash of medical ethics. CC
(GLF) **Golf Central**
(H&G) **Before & After**
(LIF) **What's For Dinner?**
(MM) **Beavis & Butt-Head** 599917
(net) **sportscentral** *1:00*
(NW) **On the Arts** CC
(PIX) **MOVIE** – Drama *2:00* ★★ ***Dead Ringers*** (Can.; 1988) Jeremy Irons, Genevieve Bujold. 431240 CC
(PRI) **M*A*S*H** Hawkeye is temporarily replaced by another doctor while on assignment at the 8063rd. CC
(RDI) **Le Canada aujourd'hui** *1:30*
(TEL) **Duckman**
(TLA) **Seinfeld** Conclusion. Morty's chances of remaining condo president hinge on a crucial vote. CC
(TSN) **Boxing** *2:30* Irene Pacheco vs. Pedro Pena. (L) 867153
(TV5) **Journal belge** 504849
(V) **Skylight**
(YTV) **Student Bodies** 322207 CC

10:35

(TBS) **MOVIE** – Drama *2:15* ★★ ***Staying Alive*** (1983) In this sequel to "Saturday Night Fever," Tony Manero attempts to succeed as a Broadway dancer while juggling relationships with two women at the same time. John Travolta, Cynthia Rhodes.

10:40

(BVO) **Bravo!news**

10:45

(MN1) **MOVIE** – Action *1:30* ***Black Dog*** (1998) A struggling ex-con learns that his newest job is transporting dangerous weapons, placing not only himself in jeopardy, but his wife and child as well. Patrick Swayze, Meat Loaf. CC
(SE) **CINÉMA** – Comédie dramatique *2:05* ★★★ ***Brouhaha*** (É.-U.; 1998) Sean Penn, Kevin Spacey.

11PM

2 6 **News** CC
3 7 8 11 13 50 **News** *:35*
4 6 **National** 9443/20627 CC
4 5 5 7 9 10 **News** *:35* CC
9 32 **Nouvelles du sport** 11375/37917
11 **News** *1:00* CC
12 13 **CTV News** 14785/57191 CC
(TVO) **Studio 2** *1:00* 26559
29 (TEL) **Simpsons** 73733 CC
30 **Choix de Sophie** 71375
31 **Jerry Springer** *1:00*
49 **Phantasmes** 979085
56 **Are You Being Served?**
57 **BBC World News**
60 68 **Married...With Children** 131917 CC
62 **Seinfeld** CC
(A&E) **Law & Order** *1:00* 463153 CC
(BVO) **Beggars and Choosers** *1:00* Lori (Charlotte Ross) forges ahead with the Russian Mafia mini-series, despite her concern for her safety, when she realizes the professional potential of snagging the story; Malone (Brian Kerwin) is questioned in connection with Gifford's disappearance. [Viewer discretion is advised.] 831511
(CD) **CINÉMA** – Comédie *2:00* ★★ ***Chez Porky*** (Can.; 1981) Dan Monahan, Mark Herrier.
(CLT) **C/Net News** *1:00*
(CMT) **Face The Music** 592085
(CNB) **National Geographic Explorer** *2:00*

CNN **Sports** 145191 CC
COM **Tom Green Show** CC
DIS **@discovery.ca** *1:00* 834627 CC
FN **Emeril Live** *1:00*
GLF **Golf** *2:30* Second-round of the Alfred Dunhill South African PGA Championship. (R)
H&G **Just Ask Jon Eakes**
LIF **Eros** – Health *1:00*
MM **Wedge** *1:00* 339199
MN3 **In the 20th Century** *1:30* CC
NW **NW Reports** *1:00* CC
OLN **National Geographic Explorer** *1:00*
PRI **Prime Business** CC
RDS **Sports 30 Mag** 970849 CC
ROB **Biz Buzz**
SBK **Mad About You** Paul and Jamie have it out at Lisa's engagement party and wonder what the future holds for their relationship. [Conclusion.] CC
SPC **X-Files** *1:00* Series star David Duchovny wrote and directed this episode that follows the agents as they uncover an old case involving a player in the Negro Baseball League. CC
STR **SexTV**
SV **Auto Week**
TFO **Panorama** *1:00*
TLA **Jamie Foxx** Jamie offers to write a jingle for the hotel's new TV commercial. CC
TLC **US Marshal: The Real Story** *1:00* "Mission in Mississippi" examines racial division in the Deep South during the presidency of John F. Kennedy. (R) 222849
TNN **Monster Truck Competition** *1:00* 213191
TV5 **Journal suisse** 137191
V **100 Huntley Street** *1:00* CC
WGN **MacGyver** *1:00* MacGyver tries to rescue a friend's brother from a scam in Chinatown. 295795
WPX **Friends** 35559
WTN **Cooking for Love** Shrimp curry with basmati rice. 68801
YTV **Brats of the Lost Nebula** Duncan and Zadam get caught when they sneak aboard Vigar's ship. 523849 CC

11:05

FAM **MOVIE** BW – Drama *2:00* ★★★★ ***Foreign Correspondent*** (1940) An eager American reporter is sent to pre-WWII Europe, where he becomes entangled with Nazi spies in London. Joel McCrea, Laraine Day.

11:10

SHO **MOVIE** – Drama *2:05* ***Lady on the Bus*** (Brazilian; 1978) Unhappy in her marriage, an upper-class newlywed pursues men. Sonia Braga.

11:30

2 6 **Sportsline** *:35* CC
4 6 **News** CC
9 32 **CINÉMA** – Suspense *2:35* ★★★ ***L'Épidémie*** (É.-U.; 1995) Dustin Hoffman, Rene Russo. CC
10 40 **Sports** 68356/199066
12 **News** CC
13 **News** *:35* CC
16 **CD Highway** 61578
29 **3rd Rock From the Sun** 54882 CC
30 **CINÉMA** – Drame *2:00* ★★ ***La Nuit sacrée*** (Fr.; 1993) Amina, Miguel Bosé. 244849 CC
49 **Flash** 569882 CC
56 **Keeping Up Appearances**
57 **Charlie Rose** *1:00*
60 **Nitelife**
62 **Late Show With David Letterman** *1:00* Game-show host Regis Philbin. CC
68 **Unhappily Ever After** CC
CMT **Indie Scene** 741424
CNN **Moneyline** 726240
COM **Kevin Spencer**
H&G **In the Workshop**
HIS **Spies**
MM **Pop-Up Video**
MP **Clip**
net **Golf** *2:30* Second-round coverage of the PGA Sony Open, from Honolulu, Hawaii. [Taped from an earlier live telecast.]
PRI **Taste of Life** CC
RDS **Lutte WCW** *2:00* 634795
ROB **Dave Chalk Computer Show**
SBK **Judge Greg Mathis** *1:00*
STR **National Enquirer on TV**
SV **Motorsport Mundial**
TEL **Ned's Newt**
TLA **Steve Harvey** Steve lands a beautiful woman by leading her to believe he's vision-impaired. (R) CC
TV5 **Soir 3** 386530
WPX **Frasier** 16608
WTN **Men on Women** Rapper Maestro discusses courtship. 89578 CC
YTV **Beasties** 104998 CC

11:35

3 4 5 10 **Tonight Show With Jay Leno** *1:00* CC
5 7 8 11 60 **Late Show With David Letterman** *1:00* Game-show host Regis Philbin. CC
7 9 13 50 **Nightline** CC
65 **News** *:35* CC

11:45

12 **Sports Night** CC
MN4 **MOVIE** – Comedy *1:30* ***Overnight Delivery*** (1996) Paul Rudd, Reese Witherspoon. CC

Early Saturday

Mid.

4 6 **MOVIE** – Drama *2:30* ★★★ ***The Four Feathers*** (Brit.; 1939) Labelled a coward, a 19th-century British colonial officer sets out to prove his bravery. John Clements, Ralph Richardson. 423573/817347
10 40 **CINÉMA** – Drame *2:00* ★★ ***Coupable par association*** (É.-U.; 1991) Robert De Niro, Annette Bening. 42467/968757
11 **WWF Wrestling** *1:00*
12 **Jocelyne**
TVO **MOVIE** – Drama *1:30* ***Sweet Emma, Dear Böbe*** (Hungarian; 1992) Two women from the countryside find comfort in their friendship while struggling as teachers in Budapest. Johanna Ter Steege, Eniko Borcsok. 384370
16 **Sessions at West 54th** *1:00*
29 **Caroline in the City** CC
49 **Sexe et confidences** *1:00*
56 **Backstage Pass**
68 **Judge Mills Lane** CC
A&E **Biography** *1:00* CC
BET **Midnight Love** – Music *1:00*
BVO **Sex and the City** *:45* Carrie (Sarah Jessica Parker) gets an eyeful when she vacations at a couple's cabin in the Hamptons; Miranda (Cynthia Nixon) learns some surprising news about herself at the office; Samantha (Kim Cattrall) bonds with her doorman; Charlotte (Kristin Davis) gets picky with her new beau. [Viewer discretion is advised.] CC

(CLT) **Medical Breakthroughs**
(CMT) **Top 12 People's Choice** *1:00*
(CNN) **Larry King Live** *1:00*
(COM) **The Daily Show**
(DIS) **Secret Life of Sharks** *1:00* CC
(FN) **Calling all Cooks**
(H&G) **Martha Stewart Living**
(HIS) **MOVIE** – Drama *2:30* ★★ ***Funeral in Berlin*** (Brit.; 1966) A British agent must retrieve a Russian defector. Michael Caine, Paul Hubschmid.
(LIF) **Extra**
(MM) **Electric Circus** *1:30*
(MM+) **Storytellers** *1:00* Melissa Etheridge performs her greatest hits. (R)
(MN2) **MOVIE** – Comedy *1:35* ★ ***Dead Man on Campus*** (1998) Tom Everett Scott, Mark-Paul Gosselaar. CC
(MP) **Clip**
(NW) **National** CC
(OLN) **Northhanger** *1:00* A group of renegade adventurers sail the Arctic.
(PRI) **I Dream of Jeannie**
(RDI) **Téléjournal/Le Point** *1:00* CC
(ROB) **Bottom Line** *1:00*
(SPC) **Perversions of Science** A teenage troublemaker (Jeremy London) with a penchant for murder picks the wrong victim. CC
(STR) **Wild On** *1:00*
(SV) **Auto Rally Racing**
(TEL) **Cow and Chicken**
(TFO) **Volt**
(TLA) **Steve Harvey** Steve takes part in Regina's charity bachelor auction. CC
(TLC) **Egypt's Lost City** *1:00*
(TNN) **Bull Riding** *1:00* PBR Series' Worcester Open, from Worcester, Mass. (R)
(TV5) **Journal de TV5**
(V) **Skylight**
(WGN) **In the Heat of the Night** *1:00* An extra-marital affair leads to fatal consequences when a doctor's wife is fatally poisoned. CC
(WPX) **Cheers** CC
(WTN) **Intimate Portrait** – Profiles *1:00* A profile of lawyer and talk-show host Star Jones.
(YTV) **Are You Being Served?** CC

12:05

2 6 **South Park** CC
7 9 13 50 **Politically Incorrect** CC
12 **Reel to Reel**
13 **Open Mike With Mike Bullard** *1:00* CC

12:10

12 **World's Most Amazing Videos** *1:00* CC
65 **Ed the Sock**

12:15

(MN1) **MOVIE** – Drama *2:00* ★★ ***Cop Land*** (1997) New York cops living in a New Jersey neighborhood try to cover up their shady dealings. Sylvester Stallone, Harvey Keitel. CC
(TV5) **Nestor Burma** *1:30* CC

12:30

29 **Unhappily Ever After** CC
31 68 **Judge Joe Brown** CC
56 **MOVIE** (BW) – Comedy *2:00* ★★★ ***Pat and Mike*** (1952) A phys-ed instructor becomes a professional athlete. Spencer Tracy, Katharine Hepburn.
57 **Jack Horkheimer**
62 **The Late, Late Show with Craig Kilborn** *1:00* Actress Deborah Unger ("The Hurricane"). CC
(APT) **First Music & Arts** *1:00*
(CLT) **Good Sex Guide**
(COM) **Politically Incorrect** CC
(FN) **Hot Off the Grill**
(H&G) **Design for Living**
(LIF) **Weird Homes**
(MN3) **MOVIE** – Drama *1:35* ★★ ***Dirty*** (Can.; 1998) Babz Chula, Tom Scholte. CC
(MP) **Ça passe ou ça casse**
(NW) **Straight From Hip** CC
(PIX) **MOVIE** – Action *1:35* ★★ ***The Vindicator*** (Can.; 1986) Terri Austin, Richard Cox.
(PRI) **Bewitched**
(SBK) **Wayans Bros.** CC
(SPC) **MOVIE** – Comedy *2:00* ★★ ***Cannibal Women in the Avocado Jungle of Death*** (1989) An anthropologist searches for a tribe of female man-eaters. Shannon Tweed, Adrienne Barbeau.
(SV) **Great Designers**
(TEL) **Duckman**
(TFO) **Arsène Lupin**
(TLA) **For Your Love** CC
(V) **Shine TV**
(WPX) **Change of Heart**
(YTV) **Keeping Up Appearances** CC

12:35

3 5 10 **Late Night With Conan O'Brien** *1:00* CC
4 **Jenny Jones** *1:00* CC
5 8 **The Late, Late Show with Craig Kilborn** *1:00* Actress Deborah Unger ("The Hurricane"). CC
7 **Entertainment Tonight** CC
11 **WCW Thunder** *1:00*
50 **Donny & Marie** *1:00*
60 **Lifestyles of Caribbean** *1:00*

12:40

65 **Movie** – To Be Announced *2:00*

12:45

(BVO) **MOVIE** – Drama *1:45* ★★ ***...And God Created Woman*** (Fr.; 1956) A seductive and newly married young actress gets involved with three men. Brigitte Bardot, Curt Jurgens.

12:50

(SE) **CINÉMA** – Adultes *1:15* ***La Plage du capitaine*** (É.-U.; 1993)
(TBS) **MOVIE** – Drama *2:45* ★★★ ***Urban Cowboy*** (1980) A Texas farmboy, who moves to the city to work at an oil refinery, learns some hard lessons in pride, jealousy and manhood. John Travolta, Debra Winger.

1 AM

11 **WCW Wrestling** *2:00* CC
49 **CINÉMA** – Comédie musicale *2:45* ★ ***Chitty Chitty Bang Bang*** (Brit.; 1968) Dick Van Dyke, Sally Ann Howes.
68 **Star Trek: Deep Space Nine** *1:00* CC
(A&E) **Investigative Reports** *1:00* CC
(BET) **Comic View** *1:00*
(CD) **Sur les grandes avenues** *1:00*
(CLT) **Help TV** *1:00*
(CMT) **Commercial Free Zone** *3:00*
(CNB) **News** *1:00*
(CNN) **Newsstand** *1:00*
(COM) **Kids in the Hall** *1:00*
(DIS) **Nature of Things** *1:00* CC
(FN) **Iron Chef** *1:00*
(H&G) **Interiors by Design**
(LIF) **Martha Stewart Living** *1:00*
(MM+) **MuchMore Videoflow** *1:30*
(MP) **Fax** *1:00*
(NW) **Pamela Wallin & Company** *1:00* CC
(OLN) **Lonely Planet** *1:00*
(PRI) **M*A*S*H** CC
(RDI) **Capital Actions**

(ROB) **Day Watch at the Bell** *2:00*
(STR) **Coming Attractions**
(SV) **Auto Racing** *2:00*
(TEL) **Scooby Doo**
(TLA) **News** *1:00* CC
(TLC) **Great Egyptians** *1:00*
(TNN) **Dukes of Hazzard** *1:00* CC
(TSN) **NHLPA: Be a Player!**
(V) **As Time Goes By**
(WGN) **Matlock** *1:00* CC
(WPX) **Judge Greg Mathis** *1:00*
(WTN) **MOVIE** – Thriller *2:00* ***Criminal Behavior*** (Made for TV; 1992) A no-nonsense defence attorney sets out to find a murder suspect and attracts the more-than-professional attention of a cop. Farrah Fawcett, A Martinez. 345641
(YTV) **Yes, Minister!** CC

1:05

(7) **Inside Edition** CC
(13) **MOVIE** – Comedy *1:45* ★★ ***Cabin Boy*** (1994) A dim-witted snob boards a fishing boat after mistaking it for a yacht and is put to work by its cantankerous crew. Chris Elliott, Ritch Brinkley.

1:10

(12) **NightMan** *1:00* CC

1:15

(MN4) **In the 20th Century** *1:30* CC
(SHO) **Oz** *1:10* CC

1:30

(TVO) **Human Edge** *1:05*
(62) **Grace Under Fire** CC
(APT) **Suangaan**
(GLF) **Golf Central**
(H&G) **Before & After**
(MM) **Beavis & Butt-Head**
(PRI) **M*A*S*H** CC
(RDI) **Griffe**
(RDS) **Loi du plus fort**
(STR) **Behind the Scenes**
(TEL) **Splat!**
(TSN) **NBA In the Paint**
(V) **Brides of Christ** *1:00*
(YTV) **Fresh Gear**

1:35

(3) **Later Today**
(4) **Late Night With Conan O'Brien** *1:00* CC
(5) **Frasier** CC
(7) **The Martin Short Show** *1:00* CC
(9) **Inside Edition** CC
(10) **Friday Night** *1:00* CC
(13) **Roseanne Show** *1:00* CC
(50) **NewsRadio** CC
(MN2) **MOVIE** – Drama *1:35* ***The Fishing Trip*** (Can.; 1998) Melissa Hood, Jhene Erwin. CC

1:45

(TV5) **Bouillon de culture** *1:15*

2AM

(29) **Ricki Lake** *1:00* CC
(62) **Judge Greg Mathis** *1:00*
(68) **A Different World** CC
(A&E) **Poirot** *1:00* CC
(APT) **Northbeat**
(BET) **Live From L.A.** *1:00*
(CD) **Procès-choc** *1:00*
(CLT) **Sex TV**
(CNB) **Business Center** *1:00*
(CNN) **Sports** CC
(COM) **SCTV**
(DIS) **Tribes and Civilizations** *1:00* CC
(FN) **From Martha's Kitchen**
(GLF) **Golf Channel Academy**
(H&G) **Just Ask Jon Eakes**
(LIF) **Lifestyles of the Rich and Famous** *1:00*
(MM) **Videoflow** *1:30*
(MP) **Hip Hop** *1:00*
(net) **Last Word with Jim Rome**
(NW) **National** CC
(OLN) **Edge**
(PRI) **Golden Girls**
(RDI) **Branché** CC
(RDS) **Sports 30 Mag** CC
(STR) **E! True Hollywood Story** *1:00*
(TEL) **Blake and Mortimer**
(TLA) **Friends** CC
(TLC) **48 Hours** *1:00*
(TNN) **RollerJam** *1:00* CC
(TSN) **Sportsdesk** *1:00* CC
(WGN) **Good Fishing**
(WPX) **Star Trek: The Next Generation** *1:00* CC
(YTV) **Internet Tonight**

2:05

(5) **Emergency** *1:00*
(5) **Mad About You** CC
(8) **Donny & Marie** *1:00*
(9) **Motown Live** *1:00* CC
(50) **Grace Under Fire** CC
(PIX) **MOVIE** – Drama *2:00* ★★★ ***Straw Dogs*** (1971) Dustin Hoffman, Susan George.
(SE) **CINÉMA** – Drame *1:30* ★ ***Loft à New York*** (É.-U.; 1999) Danny Nucci, David Carradine. CC

2:15

(MN1) **In the 20th Century** *1:30* Director Robert Townsend looks at sex in film. CC

2:25

(SHO) **MOVIE** – Drama *2:05* ***Lady on the Bus*** (Brazilian; 1978) Unhappy in her marriage, an upper-class newlywed pursues men. Sonia Braga.

2:30

(56) **Backstage Pass**
(APT) **Sharing Circle**
(BVO) **MOVIE** – Comedy-Drama *1:45* ★★★ ***Slacker*** (1991) A glimpse of the drop-out culture in Austin, Tex., through a series of improv stories. Richard Linklater, Marc James.
(CLT) **Golf the World**
(CNN) **Moneyline**
(COM) **Just for Laughs**
(FN) **Essence of Emeril**
(GLF) **Golf Central**
(H&G) **In the Workshop**
(HIS) **Spies**
(MM+) **MuchMore with... Amy Sky**
(net) **Crank**
(NW) **Culture Shock** CC
(OLN) **Snowmobiling** NTN Snowcross Racing Worlds, from Sault Ste. Marie, Ont.
(PRI) **Cheers** CC
(RDI) **Journal du Pacifique**
(RDS) **Hockey LNH** *2:30* Les Sabres de Buffalo reçoivent les Canadiens de Montréal. (R)
(SPC) **X-Files** *1:00* CC
(TEL) **Nighthood**
(TLA) **Caroline in the City**
(V) **Brides of Christ** *1:00*
(YTV) **Anti-Gravity Room** CC

2:35

(4) **Friday Night** *1:00* CC
(7) **It's Showtime at the Apollo** *:55*
(10) **Your Big Break** *1:00* CC
(13) **Mad About You**
(50) **Mad About You** CC

2:40

(65) **MOVIE** – Action *2:35* ★★★ ***The Hunt for Red October*** (1990) U.S. intelligence ace Jack Ryan is assigned to track the movements of a Soviet submarine. Sean Connery, Alec Baldwin.

2:45

(MM+) **MuchMore Videoflow** *2:15*

3AM

(29) **Married...With Children** CC
(31) **Jenny Jones** *1:00* CC
(56) **Charlie Rose** *1:00*
(62) **To be announced** *2:00*

FRIDAY

(68) **MOVIE** – Thriller *2:00* ★★★ ***The Osterman Weekend*** (1983) CIA agents convince a TV talk show host to expose his friends. John Hurt, Rutger Hauer.
(A&E) **Law & Order** *1:00* CC
(BET) **BET on Jazz** *1:00*
(CD) **Nouveaux Détectives** *1:00*
(CLT) **FBI Files** *1:00*
(CNN) **Showbiz Today**
(COM) **South Park**
(DIS) **How'd They Do That?** *1:00*
(FN) **The Galloping Gourmet**
(GLF) **Shell's Wonderful World of Golf** *1:00*
(H&G) **Martha Stewart Living**
(HIS) **Century of Warfare** *1:00*
(LIF) **It's A Living**
(MP) **Bouge!** *1:30*
(neL) **sportscentral** *1:00*
(NW) **Fashion File** CC
(OLN) **Ironjack**
(PRI) **Bynon** *1:00* CC
(RDI) **Journal du Manitoba**
(ROB) **Bottom Line** *1:00*
(SBK) **Wild Things** *1:00* CC
(STR) **Wild On** *1:00*
(SV) **Legends of Motorsport**
(TEL) **Ivanhoe**
(TLA) **Cheers**
(TSN) **Off the Record**
(TV5) **Outremers** *1:00*
(WPX) **MOVIE** – Drama *2:00* ★★★ ***Fresh*** (1994) A 12-year-old public school student who moonlights as a drug courier must use his considerable street smarts to survive. Sean Nelson, Giancarlo Esposito. 137950
(WTN) **Faith in the Future**
(YTV) **Rocky & Bullwinkle** CC

3:05

3 **Tonight Show With Jay Leno** *1:00*
5 **Six Million Dollar Man** *1:00*
(5) **Psi Factor: Chronicles of the Paranormal** *:55* CC
(9) **Save Our Streets**
(13) **America's Store** *1:55*

3:30

(7) **MOVIE** – Comedy *2:00* ★★★ ***Say Anything...*** (1989) A charming high school outsider falls hard for the beautiful class brain. John Cusack, Ione Skye.
(29) **Mad About You** CC
(CNN) **Crossfire**
(COM) **New Red Green**
(FN) **In Food Today**
(H&G) **Design for Living**
(LIF) **What's For Dinner?**
(MM) **Wedge** *1:00*
(NW) **On the Arts** CC
(OLN) **Rodeo** Highlights of the Makin' 8 event.
(RDI) **Journal de l'Ontario**
(SPC) **Babylon 5** *1:00* CC
(TEL) **Blazing Dragons** CC
(TLA) **The Nanny** CC
(TSN) **WWF Raw** *2:00*
(V) **Skylight**
(WTN) **Coronation Street** 148825
(YTV) **Woody Woodpecker** CC

3:35

(4) **Dr. Joy Browne** *1:00* CC
(9) **Kickin' It!** *1:00*
(10) **Late Night With Conan O'Brien** *1:00* CC
(SE) **CINÉMA** – Comédie *1:25* ★★ ***Le Ciel est à nous*** (Fr.; 1997) Romane Bohringer, Melvil Poupaud.
(TBS) **America's Funniest People**

3:45

(MN1) **MOVIE** – Drama *2:15* ★★ ***Hurlyburly*** (1998) Chronicling the drug-fuelled days of a Hollywood hotshot. Sean Penn, Kevin Spacey. CC

4AM

(5) **Entertainers** *1:00* CC
(29) **Forgive or Forget** *1:00* CC
(31) **MOVIE** – Thriller *2:00* ***Circumstances Unknown*** (Made for Cable; 1995) A serial killer who has murdered undetected for years kills a friend and then targets the man's wife. Judd Nelson, Isabel Glasser.
(56) **Senor Tango** *1:00*
(A&E) **MOVIE** – Drama *2:00* ***Child Bride of Short Creek*** (Made for TV; 1981) A Korean War veteran returns to his Arizona community, where polygamy is allowed. Christopher Atkins, Diane Lane. 504134
(BET) **To be announced** *1:00*
(CD) **CINÉMA** – Documentaire *2:00* ★★★ ***À votre santé*** (Can.; 1974)
(CLT) **New Detectives** *1:00*
(CMT) **Commercial Free Zone** *1:00*
(CNN) **News**
(COM) **Open Mike With Mike Bullard** *1:00* CC
(DIS) **Secret Life of Sharks** *1:00* CC
(FN) **East Meets West**
(GLF) **Golf Central**
(H&G) **Interiors by Design**
(HIS) **Royal Secrets**
(LIF) **Jack Hanna's Animal Adventures**
(neL) **sportscentral** *2:00*
(NW) **Rough Cuts** *1:00* "Don't Pass Me By." Tourists and locals meet at a Nepalese guest house. CC
(OLN) **Great Outdoorsman**
(PRI) **What On Earth** CC
(RDI) **Téléjournal/Le Point** *1:00* CC
(ROB) **Money Line** *1:00*
(SBK) **New York Undercover** *1:00* CC
(STR) **Behind the Scenes**
(TBS) **CHiPs** *1:00*
(TEL) **Fireball XL5**
(TV5) **Journal de TV5**
(V) **Music from Castles & Chateaux**
(WGN) **Hawaii Five-O** *1:00* CC
(WTN) **Sisters** *1:00*
(YTV) **Peter Pan** CC

4:05

3 **Late Night With Conan O'Brien** *:55*
5 **Bionic Woman** *:55*
(PIX) **MOVIE** – Drama *1:55* ★★★ ***Suppose They Gave a War And Nobody Came?*** (1970) Tony Curtis, Brian Keith.

4:15

(BVO) **Bravo!news**
(TV5) **TV5 questions**

4:30

(BVO) **Leading Hollywood**
(CNN) **Diplomatic License** CC
(FN) **Chef Du Jour**
(H&G) **Before & After**
(HIS) **Mansion: Great Houses of Europe**
(LIF) **National Geographic**
(MM) **Go With the Flow** *1:30*
(MP) **Clip**
(OLN) **Extremists**
(PRI) **Guerilla Gardener** CC
(SHO) **Party of Five** *1:00* CC
(SPC) **Star Trek: Deep Space Nine** *1:00* CC
(STR) **Uncut**
(TEL) **Bad Dog**
(TV5) **Pyramide**
(V) **Skylight**
(YTV) **Hey Arnold** CC

4:35

(9) **American Athlete**
(10) **Ron Hazelton's House Calls**

Channels and networks reserve the right to make last-minute changes.

Sports Highlights

BASKETBALL

SATURDAY
8:30 (RDS) New York à Orlando
Noon (5) (7) (8) (62) Purdue at Michigan *(L)*
2PM (5) (7) (8) (62) Florida at Penn State *(L)*
4PM (5) (7) (8) (62) UConn at Tennessee *(L)*
8:30 (WGN) Chicago at Boston *(L)*

SUNDAY
3PM (12) (13) Vancouver at Toronto *(L)*
4PM (5) (7) (8) (62) Duke at Maryland *(L)*

MONDAY
8PM (RDS) Utah à San Antonio *(L)*
(TBS) Utah at San Antonio *(L)*
2:30 (RDS) Utah à San Antonio

TUESDAY
9AM (RDS) Utah à San Antonio
7PM (net) Toronto at Washington *(L)*

FRIDAY
7PM (net) Milwaukee at Toronto *(L)*

BOXING

SATURDAY
8:30 (RDS) Ouellet contre Emmett

SUNDAY
4:30 (TSN) Jorrin vs. Vasquez

TUESDAY
4PM (RDS) Ouellet contre Emmett
Mid. (TSN) Vargas vs. Wright

WEDNESDAY
8:30 (RDS) Spadafora contre Cornett

THURSDAY
5PM (TSN) Mike Tyson's Greatest Hits

FRIDAY
5PM (RDS) Spadafora contre Cornett
8:30 (TSN) Cassius Clay: The Early Years
10:30 (TSN) Pacheco vs. Pena *(L)*

CURLING

SATURDAY
8PM (TSN) The Best of the McCain TSN Skins Games

FIGURE SKATING

SATURDAY
4PM (3) (4) (10) Divas on Ice
(10) (40) Tournoi des maîtres
7:30 (net) ISU Cup of Russia
8:30 (10) (40) Tournoi des maîtres

SUNDAY
12:30 (net) ISU Cup of Russia
4PM (7) (9) (13) USFSA Winter Open
8PM (net) StarSkates on Broadway
8:30 (RDS) Coupe de Russie

WEDNESDAY
2PM (net) ISU Cup of Russia

THURSDAY
3:30 (RDS) Coupe de Russie

FOOTBALL

SATURDAY
12:30 (2) (6) (7) (9) (13) (50) NFL Wild Card game *(L)*
(RDS) Match «Wild Card» LNF *(L)*
4PM (2) (6) (7) (9) (13) (50) NFL Wild Card game *(L)*
(RDS) Match «Wild Card» LNF *(L)*
2:30 (RDS) Match «Wild Card» LNF

SUNDAY
12:30 (RDS) Match «Wild Card» LNF *(L)*
1PM (2) (5) (6) (7) (8) (62) NFL Wild Card game *(L)*
(31) NFL Wild Card game *(L)*
4PM (2) (6) (29) (50) (68) NFL Wild Card game *(L)*
(RDS) Match «Wild Card» LNF *(L)*
2:30 (RDS) Match «Wild Card» LNF

MONDAY
9AM (RDS) Match «Wild Card» LNF
1:30 (RDS) Match «Wild Card» LNF

GOLF

SATURDAY
Noon (net) PGA Mercedes Championship
3PM (12) (13) Glory Defined: 1999 PGA Tour Review
4PM (12) (13) Canada's Year on the Tour

SUNDAY
3PM (60) PGA Mercedes Championship
5:30 (net) Canada's Year on the Tour
8PM (60) PGA Mercedes Championship

TUESDAY
4PM (net) Canada's Year on the Tour

THURSDAY
9AM (GLF) Alfred Dunhill South African PGA Championship
7:30 (GLF) Alfred Dunhill South African PGA Championship
11PM (GLF) Alfred Dunhill South African PGA Championship
11:30 (net) PGA Sony Open

FRIDAY
9AM (GLF) Alfred Dunhill South African PGA Championship
3:30 (TSN) LPGA Office Depot *(L)*
4:30 (net) PGA Sony Open
7:30 (GLF) Alfred Dunhill South African PGA Championship
9:30 (net) PGA Sony Open *(L)*
11PM (GLF) Alfred Dunhill South African PGA Championship



(L) indicates a Live event

Sports Highlights

11:30 (net) PGA Sony Open

HOCKEY

SATURDAY

2PM (11) Laurentian at Western *(L)*
7PM (4) (6) Buffalo at Ottawa *(L)*
(11) N.Y. Rangers at Toronto *(L)*
10PM (4) (6) (11) Tampa Bay at Calgary *(L)*
4AM (TSN) Under-17 World Hockey Challenge

SUNDAY

2PM (net) Sudbury at Mississauga *(L)*
1AM (net) Sudbury at Mississauga

TUESDAY

7:30 (49) Detroit à Montréal *(L)*
(TSN) Detroit at Montreal *(L)*

THURSDAY

7:30 (net) Buffalo at Boston *(L)*

FRIDAY

12:30 (net) Buffalo at Boston
7PM (RDS) Montréal à Buffalo *(L)*
2:30 (RDS) Montréal à Buffalo

MOTORSPORTS

SATURDAY

9PM (SV) Australian Super Touring Car Championship
2AM (SV) Australian Super Touring Car Championship

SUNDAY

2PM (SV) UIM European Grand Prix
2:30 (SV) UIM German Grand Prix
4PM (SV) Competition Offshore event
10PM (SV) British Touring Car Championship
Mid. (TNN) NASCAR The Winston
3AM (SV) British Touring Car Championship

MONDAY

1PM (SV) Australian Super Touring Car Championship
3PM (SV) British Touring Car Championship
8PM (SV) Dakar Rally
10PM (SV) Speedvision GT Championship
Mid. (SV) Dakar Rally
2AM (SV) Speedvision GT Championship

TUESDAY

10:30 (SV) Dakar Rally
Noon (SV) AMA Superbike race
1PM (SV) FIM World Superbike event
2PM (SV) FIM World GP 500 event
8PM (SV) Dakar Rally

WEDNESDAY

1PM (SV) Competition Offshore event
2PM (SV) UIM Grand Prix of Sardinia
8PM (SV) Dakar Rally
10PM (SV) APBA Offshore race
2AM (SV) APBA Offshore race

THURSDAY

8PM (SV) Dakar Rally

FRIDAY

10:30 (SV) Dakar Rally
1PM (SV) Australian Super Touring Car Championship
3PM (SV) FIA GT Championship race
8PM (SV) Dakar Rally
9PM (SV) Australian Super Touring Car Championship
1AM (SV) Australian Super Touring Car Championship

SOCCER

SATURDAY

9AM (TSN) World of Soccer
10AM (net) Coventry City vs. Chelsea *(L)*
3AM (TSN) World of Soccer

TUESDAY

2:45 (TV5) Paris Saint-Germain contre Lyon *(L)*
12:15 (TV5) Paris Saint-Germain contre Lyon

WRESTLING

SATURDAY

Noon (11) WWF
(12) WWF Metal
1PM (4) (6) (11) Olympic Wrestling Trials
4PM (5) WCW
5PM (11) (12) WCW
6:05 (TBS) WCW
9PM (net) WWF Live Wire
Mid. (31) WWF Shotgun Challenge
12:30 (net) WWF Live Wire
4AM (TLA) WWF Jakked

SUNDAY

6PM (SBK) WCW
7PM (net) WWF Heat *(L)*

MONDAY

5:30 (net) WWF Heat
9PM (TSN) WWF Raw *(L)*
Mid. (TSN) WWF Raw

TUESDAY

4PM (TSN) WWF Raw
4AM (RDS) WCW

WEDNESDAY

4PM (TSN) WCW Nitro
9:05 (TBS) WCW Thunder
Mid. (TSN) WCW Nitro
12:05 (TBS) WCW Thunder

THURSDAY

8PM (SBK) WWF Smackdown!

FRIDAY

8PM (TNN) ECW
11:30 (RDS) WCW
Mid. (11) WWF
12:35 (11) WCW Thunder
1AM (11) WCW
3:30 (TSN) WWF Raw

MISCELLANEOUS

SATURDAY

10AM (OLN) Triathlon: ITU World Cup
11AM (RDS) Tennis de table
Noon (4) (6) Table Tennis: World Championships
12:30 (10) (40) Surf des neiges: Coupe du monde FIS
1:30 (TSN) Skiing: Ford Downhill Series
2:30 (TSN) Billiards: Ultimate 9-Ball Challenge

Sports Highlights

3PM 4 6 11 Volleyball: Olympic men's qualifying
net Skiing: World Cup women's giant slalom
OLN Triathlon: ITU World Cup
3:30 TSN Air Show: 1999 Air & Sea Show
4PM net Skiing: World Cup men's downhill
4:30 TSN Sailing: 2000 America's Cup Challenger
7PM TSN Billiards: Canadian Classics Eight-Ball Open
11:30 net Snowboarding: ISF World Cup

SUNDAY

12:30 TSN Bowling: PBA Stadium Nationals
4PM 3 4 10 Skiing: U.S. Nordic Combined World Cup
9PM OLN Snowboarding: ISF World Cup
TNN Bull Riding: PBR Bud Light Cup
TSN Sailing: 2000 America's Cup Challenger
10PM OLN Skiing: World Cup men's giant slalom
Mid. 4 6 Volleyball: Olympic men's qualifying
12:30 TSN Billiards: Canadian Classics Eight-Ball Open
1AM TSN Fitness: 1999 Canadian Championships
2AM OLN Snowboarding: ISF World Cup
3AM OLN Skiing: World Cup men's giant slalom

MONDAY

2PM net Skiing: World Cup women's giant slalom
5:30 RDS Tennis de table
6PM OLN Snowboarding: U.S. Championships
7PM OLN Skiing: World Cup men's giant slalom
7:30 TSN Sailing: 2000 America's Cup Challenger
8PM net Billiards: World Trick Shots
2AM OLN Snowboarding: U.S. Championships
3AM OLN Skiing: World Cup men's giant slalom

TUESDAY

1:30 net Skiing: World Cup women's giant slalom
TSN Billiards: Ultimate 9-Ball Challenge
2:30 net Skiing: World Cup men's downhill
TSN Billiards: Canadian Classics Eight-Ball Open
7PM OLN Triathlon: Subaru Ironman Series
8PM TNN Bowling: Rockin' Bowl
3AM OLN Triathlon: Subaru Ironman Series
4AM TSN Bodybuilding: 1999 Canadian Championships

WEDNESDAY

10:30 RDS Tennis de table
1:30 TSN Billiards: Ultimate 9-Ball Challenge
2:30 TSN Billiards: Canadian Classics Eight-Ball Open
3PM RDS Billard: Classique New York
7PM net Snowboarding: U.S. Championships
4AM RDS Haltérophilie

THURSDAY

10AM OLN Skiing: World Cup women's giant slalom
1:30 TSN Cheerleading: Natl. All Star Championship
3PM OLN Skiing: World Cup women's giant slalom
TSN Dog Show: Nutram Dog & Pony Show
4PM net Snowboarding: ISF World Cup
7PM OLN Superstars
7:30 TSN Billiards: Canadian Classics Eight-Ball Open
8PM TSN Billiards: Ultimate 9-Ball Challenge
9PM RDS Voile: Coupe America
10PM TNN Bull Riding: PBR Worcester Open
3AM OLN Superstars

FRIDAY

1:30 TSN Dog Show: The Canadian International
2:30 RDS Tennis de table
6:30 OLN Snowmobiling: NTN Snowcross Racing Worlds
7:30 OLN Rodeo: Makin' 8
Mid. TNN Bull Riding: PBR Worcester Open
2:30 OLN Snowmobiling: NTN Snowcross Racing Worlds
3:30 OLN Rodeo: Makin' 8



(L) indicates a Live event

Movies at a Glance

TV GUIDE rates movies excellent (★★★★), good (★★★), fair (★★) or poor (★). We do not evaluate movies (signified by an absence of symbols) if a rating might be premature or pointless, or if too few facts are known.
VCR ALERT! Please add sufficient time when taping late-night movies. Commercial time is usually undetermined at press time.

SATURDAY

5AM (SE) Les Cinglés★★
6AM (MN1) Gattaca★★★
(PIX) The Secret Door★
7AM (A&E) The Big Trees★★
7:30 (BVO) The Three Ages (BW) ★★
(PIX) Junior Bonner★★★
7:45 (MN1) Polish Wedding★★
8AM (SHO) Vincent and Me★★
8:15 (SE) Loft à New York★
9AM (BVO) Fire Over England (BW) ★★★
9:15 (PIX) Master of the World★★★
9:30 (MN1) Bulworth★★
9:45 (SE) Parrain malgré lui★★
10AM (60) Nikaah
(CD) Deux heures moins le quart avant Jésus-Christ★
(TBS) Dracula: Dead and Loving It★★
10:30 (BVO) Mayerling★★
11AM (PIX) Forty Pounds of Trouble★★
11:15 (SE) La Ballade de l'amour★★★
11:30 (MN1) Dead Air
Noon (30) Blanche-Neige, la nouvelle aventure★★
(FAM) Can of Worms
(MN2) Meet Joe Black★★★
(MN3) Sweethearts
(MN4) Bulworth★★
(SBK) Lord of the Flies★★
(TBS) Needful Things★
12:30 (9) (32) La Coccinelle à Mexico★
12:50 (PIX) Strait-Jacket (BW) ★★
1PM (5) The Nutty Professor★★★
(68) The Autobiography of Miss Jane Pittman
(BVO) 11 Harrowhouse★★★
(MN1) Krippendorf's Tribe★
(SE) Couleurs primaires★★★
(WGN) Critters 3★★
1:35 (MN3) The Truce
2PM (29) The Lady in Red★★
(57) Adam's Rib (BW) ★★★★
(HIS) Silverado★★★
(MN4) No Looking Back★★
(PRI) The Party★★★
(SBK) Arctic Blue
(SHO) Deadly Summer
(SPC) Big Wars
2:30 (PIX) Heartbeeps★
2:35 (MN1) Meet Joe Black★★★
3PM (68) The Vernon Johns Story
(BVO) Lord Jim★★
(WPX) Deceived★★
3:30 (30) Tintin et le lac aux requins★★
(49) K2 — L'Ultime Sommet★★
(SE) Fenêtre sur meurtre
3:45 (MN2) The Truce
(MN3) Pecker★★
3:50 (PIX) They Went That-A-Way and That-A-Way★
4PM (65) Career Opportunities★★
(PRI) What's New, Pussycat?★★
(SBK) Breathless★★
4:05 (TBS) Silent Predators
4:15 (MN4) Polish Wedding★★
5PM (CLT) I Remember Mama (BW) ★★★
5:10 (SE) Vous avez un message★★★
5:15 (MN3) No Looking Back★★
5:30 (PIX) Damn the Defiant!★★★
5:35 (MN1) Pecker★★
6PM (MN2) No Looking Back★★
(TNN) Fire
6:15 (MN4) Krippendorf's Tribe★
6:30 (10) (40) 3 Ninjas★★★
(30) Les Douze Travaux d'Astérix★★★
(49) Le Fantôme★★
7PM (9) (32) La Femme du prédicateur★★
(MN1) Sweethearts
(MN3) Rounders★★
(SHO) Tribute★★
7:15 (PIX) Junior Bonner★★★
(SE) Boy Meets Girl
8PM (7) (9) (13) (50) (65) The Fifth Element★★
(TVO) Come on, George (BW)
(30) Moby Dick
(CLT) Starman★★
(FAM) Tall Tale: The Unbelievable Adventures of Pecos Bill★★
(MN2) The Patriot
(MN4) Meet Joe Black★★★
(TFO) Spartacus★★★
8:05 (TBS) Bram Stoker's Dracula★★★
8:30 (49) Pour le meilleur et pour le rire★★
9PM (16) Lawrence of Arabia★★★★
(60) When I Look Upon the Stars
(A&E) Midsomer Murders: Death's Shadow
(HIS) Zulu★★★
(MM+) Sweetwater
(MN1) The Patriot
(MN3) Polish Wedding★★
(PIX) Straw Dogs★★★
(SE) La Mince ligne rouge★★★★
(SPC) Silent Running★★★
(WTN) The Big Chill★★★
9:35 (30) Ma saison préférée★★★
(MN2) Bulworth★★
9:45 (TVO) Sing As We Go (BW) ★★★
(FAM) Bonjour Timothy★★
10:45 (TBS) Dumb & Dumber★★
10:55 (9) (32) Greystoke — La Légende de Tarzan, seigneur des singes★★★

Attention A&E Subscribers Copyright agreements may prevent scheduled A&E movies from being broadcast by Canadian cable companies. When TV GUIDE is aware of a programming alternative being offered by a cable company, that information will appear in the listings, along with source programming. For further information, contact your cable company.

Movies at a Glance

MOVIES AT A GLANCE

11PM (CD) Moody Beach★★★
(CLT) The Seventh Sign★★
(MN1) Kissing a Dream
(MN3) Krippendorf's Tribe★
(MN4) Sweethearts
(PIX) The Bounty★★★
(PRI) The Party★★★
(SPC) Soylent Green★★
(SV) Speedway★★
11:05 (SHO) Cutter's Way★★
11:10 (TFO) L'Honneur de ma famille★★★
11:15 (TVO) The Ghost of St. Michael's (BW)★★
49 Vénus érotica★
11:25 10 40 Nous ne sommes pas des anges★★
11:30 (FAM) The Island at the Top of the World★★
(WGN) Kinjite: Forbidden Subjects★★
(WPX) The Gate★★
11:55 (SE) Espèces II★★
Mid. 12 Undertow
57 Mon Oncle★★★★
(HIS) Zulu★★★
12:15 (BVO) Bonnie and Clyde★★★★
12:30 (MN1) Rounders★★
12:35 5 Captain Ron★
12:45 (MN3) Gattaca★★★
1AM 4 6 Knight Without Armour (BW)★★★
11 Dead Man's Revenge★★
29 The Vernon Johns Story
65 The Fifth Element★★
68 On the Waterfront (BW)★★★★
(A&E) Midsomer Murders: Death's Shadow
(MM+) Sweetwater
(PRI) What's New, Pussycat?★★
(WTN) The Big Chill★★★
1:05 13 Ghost in the Machine★★
1:15 (PIX) McCabe & Mrs. Miller★★★
(TBS) Dracula: Dead and Loving It★★
1:25 (MN2) Dead Air
1:30 7 The Nurse
9 Mask of Death
(SE) Portraits chinois★★
(SPC) Spaced Out
(WGN) In Line of Duty: Siege at Marion
2AM 12 Last Rites★★
2:30 (BVO) Shampoo★★★
(MN1) Waiting for the Man
2:35 (SHO) Cutter's Way★★
3AM (SBK) Clan of the Cave Bear★
(SV) Speedway★★
3:15 (TBS) The Exorcist★★★★
3:20 (PIX) Roadhouse 66★
(SE) Métier de chien
3:30 (WGN) Black Belt★
3:55 12 One Good Turn
4AM 31 Baby It's You★★
65 Firehead★
(A&E) The Big Trees★★

SUNDAY

5AM (PIX) Man from Monterey
(SE) Boy Meets Girl
5:55 (TBS) Ernest Scared Stupid★
6AM (MN1) Tarzan and the Lost City★★
(PIX) Tomb of Ligeia★★★
(TLA) Crossing the Bridge
6:30 (BVO) The Shoes of the Fisherman★★
7AM (A&E) Dead Ahead: The Exxon Valdez Disaster★★★
7:25 (MN1) Legalese
7:30 (PIX) The Palm Beach Story (BW)★★★
8AM (TBS) Jaws 2★★
8:10 (SE) Rudolph le petit renne au nez rouge
9AM (MN1) Great Expectations★★
(PIX) Son of a Gunfighter
9:30 (BVO) High Wind in Jamaica
9:35 (SE) Des dieux et des monstres★★★
10AM 29 Perry Mason: The Case of the Maligned Mobster
(CD) Lancer-frappé★★★
(FAM) Gus★★★
(WPX) The Bear★★★
10:30 30 Blanche-Neige, la nouvelle aventure★★
(PIX) Cover Me Babe★
10:35 (TBS) Dumb & Dumber★★
10:45 16 Lawrence of Arabia★★★★
10:50 (MN1) Eve's Bayou★★★
11:25 (SE) Le Secret des anges★★
11:30 30 Dinosabella★★
(BVO) The Guns of Navarone★★★★
11:45 (FAM) Kayla★★
Noon 4 Ruby Jean and Joe
68 Easy Rider★★★
(MN3) Overnight Delivery
(MN4) Clockwatchers★★★
(PIX) Creature From the Haunted Sea (BW)★
(SBK) Great Balls of Fire!★★
(SV) Speedway★★
12:15 (TV5) Pardaillan★★★
12:50 (TBS) Poltergeist II: The Other Side★★
1PM 7 The Late Shift
29 The Doctor★★★
49 Pour en finir avec papa★★
(MM+) Sweetwater
(MN2) Still Crazy★★
(PIX) Highlander★★
1:10 (SE) Chapeau melon et bottes de cuir★★
1:30 (MN3) The End of Violence★
2PM 9 Skyward
50 Fresh★★★
57 Lili★★★★
(HIS) Anzio★★
(MN4) Great Expectations★★
(SBK) The Secret Passion of Robert Clayton★★
(SHO) Wild Thing
(SPC) Abbott and Costello Meet Dr. Jekyll and Mr. Hyde (BW)★★
2:10 (MN1) Mercury Rising★★
2:15 (BVO) Irish Eyes Are Smiling★★
2:30 (TFO) Amy★★
2:45 (MN2) Legalese
(SE) L'Empreinte des corbeaux★★

Movies at a Glance

2:55 (PIX) Highlander II: The Quickening★★
(TBS) Man's Best Friend
3PM (A&E) No Place to Hide★
(WPX) Say Anything...★★★
3:30 (30) Les Douze Travaux d'Astérix★★★
(65) Field of Dreams★★★
4PM (10) (40) Le Jardin secret★★★
(CLT) Starman★★
(MN4) Overnight Delivery
(SBK) A Vow to Kill★★
(TLA) Say Anything...★★★
(WTN) In the Good Old Summertime
4:05 (MN1) Elvis Meets Nixon
4:30 (PIX) War Gods of Deep★★
(SE) Fourmiz★★
4:45 (MN3) Elvis Meets Nixon
4:55 (TBS) Stephen King's 'Silver Bullet'★★
5PM (A&E) Body Double★
(WGN) The Marrying Man★★
5:30 (MN4) The Sweet Hereafter★★★★
5:45 (MN1) Still Crazy★★
5:55 (PIX) The Little Princess★★★
(SE) Sans limites★★
6PM (MN2) Eve's Bayou★★★
(TLA) He Said, She Said★★
7PM (49) Selena★★
(MN3) Mercury Rising★★
(SHO) The Changeling★★★
(TBS) Stephen King's 'Sleepwalkers'★★
(WGN) Green Card★★★
7:30 (MN1) Overnight Delivery
(PIX) Take the Money and Run★★★
8PM (30) Moby Dick
(FAM) You Lucky Dog
(MN2) Jawbreaker★★
(MN4) Eve's Bayou★★★
(SBK) Boyz N the Hood★★★
(SE) La Confession
(SPC) The Lost World★★
(WTN) The Slipper and the Rose
9PM (3) (4) (10) (65) The David Cassidy Story
(5) Tuesdays With Morrie
(10) (40) L'Agent fait la farce 33 1/3: L'Insulte finale★★
(11) Jane Eyre★★
(BVO) Close Encounters of the Third Kind★★★★
(MN1) Jawbreaker★★
(MN3) Great Expectations★★
(PIX) Who's Harry Crumb?★★
(TBS) Candyman★★★
(TFO) Viva Maria★★★
9:30 (49) Mo' Money★★
(FAM) Innerspace★★★
(MN2) Tarzan and the Lost City★★
9:35 (30) Les Enfants du dimanche★★★
10PM (MN4) Elvis Meets Nixon
(SE) Blade★★
(SHO) Butterfly Collectors
10:15 (SPC) Mysterious Island★★★
10:30 (MN1) The End of Violence★
10:45 (PIX) Code of Silence★★
11PM (CD) Je t'aime★★
(MN2) Soldier★★
(MN3) Legalese
11:05 (TBS) Silent Predators
11:30 (9) (32) À l'est d'Éden★★★★
(57) Cat People (BW) ★★★
(BVO) The Color Purple★★★
(FAM) Superdad★
11:45 (MN4) Clockwatchers★★★
Mid. (7) Say Anything...★★★
(SHO) The Young Poisoner's Handbook★★★
12:05 (SE) Futurophobie
12:35 (13) Exposed★
12:40 (PIX) The Outfit★★★
12:45 (MN1) Soldier★★
(MN2) The End of Violence★
(MN3) Still Crazy★★
1AM (WTN) The Slipper and the Rose
1:05 (TBS) Critters★★
1:40 (SE) Projet phénix★
2:10 (SHO) Butterfly Collectors
2:15 (BVO) The Wild One★★★
2:30 (PIX) The Grifters★★★
3AM (MN1) Blade★★
3:05 (TBS) Man's Best Friend
3:10 (SE) Cité obscure★★★
3:30 (65) The Rake's Progress (BW) ★★
3:45 (BVO) McCabe & Mrs. Miller★★★
4AM (A&E) Dead Ahead: The Exxon Valdez Disaster★★★
(TLA) Fresh★★★
4:25 (PIX) Making It★★

MONDAY

5AM (SE) La Confession
6AM (MN1) Little Men
(PIX) Tulips★
7:35 (PIX) Rhinestone★
7:40 (MN1) Telling Lies in America★★
8:10 (SE) La Vérité si je mens!★★★
9:30 (MN1) BASEketball★★
(PIX) The Best Things in Life are Free★★
9:50 (SE) Docteur Patch★★★
10AM (CD) Comment voler un million de dollars★★★
11:15 (MN1) Trading Favors
(PIX) Mrs. Brown, You've Got a Lovely Daughter★★
11:50 (SE) L'Avion de la terreur
Noon (MN2) Conquest
(MN3) Deconstructing Sarah
(MN4) Nico the Unicorn
1PM (65) The Island of Dr. Moreau★★★
(HIS) The Sea Wolves★★★
(MN1) Babe: Pig in the City★★
(PIX) Driving Miss Daisy★★★★
1:25 (SE) La Croisade des braves★★
1:45 (MN2) Men With Guns
(MN3) Telling Lies in America★★
(MN4) Dancing on the Moon
2PM (49) L'Idole d'Acapulco★★

Movies at a Glance

(BVO) Close Encounters of the Third Kind★★★★
(CD) Mystic Pizza★★★
(TBS) Perry Mason: The Case of the Maligned Mobster
2:45 (MN1) Conquest
(PIX) The General (BW) ★★★★
3:10 (SE) Les Boys 2★★★
3:15 (MN4) Little Men
3:30 (MN3) Trading Favors
4PM (MN2) Nico the Unicorn
4:30 (MN1) Little Men
4:35 (PIX) The American Success Company★★
5PM (MN4) Primary Colors★★★
5:15 (MN3) Nico the Unicorn
(SE) Ennemi de l'État★★★
6PM (MN2) Fallen Knight
6:05 (PIX) Bush Pilot
6:45 (MN1) Men With Guns
7PM (MN3) Dancing on the Moon
7:10 (PIX) Travels With My Aunt★★
7:20 (SE) Fenêtre sur meurtre
7:30 (49) Tonya et Nancy: Les Dessous de l'affaire
7:45 (MN2) Babe: Pig in the City★★
8PM (30) Maria's Lovers★★★
(A&E) The Crossing
(MN4) Telling Lies in America★★
(TNN) Deadly Deception
(WGN) Billy Bathgate★★★
8:30 (MN3) BASEketball★★
9PM (7) (9) (13) (50) (65) Muhammad Ali: King of the World
(BVO) Shall We Dance?★★★
(PIX) How Do I Love Thee?★★
(SE) Alien: La Résurrection★★
(TFO) Miel et cendres★★
(WTN) Falsely Accused
9:30 (MN2) Kicked in the Head
9:35 (FAM) Tex★★★
9:45 (MN4) Babe: Pig in the City★★
10PM (A&E) The Crossing
(MN1) Deconstructing Sarah
(SHO) Butterfly Collectors
10:15 (MN3) Fallen Knight
10:50 (SE) Captive★
11PM (CD) Comment voler un million de dollars★★★
(MN2) Standoff
(PIX) Paris, Texas★★
(TBS) CB4: The Movie★
11:30 (MN4) Men With Guns
11:45 (MN1) Femalien 2
Mid. (A&E) The Crossing
(MN3) Conquest
(SHO) L'Escorte
(SPC) Firebird 2015 A.D.★
(WTN) Falsely Accused
12:05 (65) Futureworld★★★
12:15 (TV5) Pardaillan★★★
12:20 (SE) Le Ciel est à nous★★
12:45 (MN2) Trading Favors
1AM (49) Circonstances atténuantes
(BVO) Shall We Dance (BW) ★★★
1:15 (MN1) Standoff
1:30 (PIX) 125 Rooms of Comfort
1:45 (SE) L'Affaire Palmer★
2AM (A&E) The Crossing
(SHO) Butterfly Collectors
2:20 (65) The Island of Dr. Moreau★★★
3AM (68) Forced to Kill★
(MN1) Kicked in the Head
(PIX) Meet Danny Wilson (BW) ★★
(SBK) Ruby Jean and Joe
(WPX) The Commitments★★★
3:20 (SE) Petit oiseau solitaire★★★
4AM (A&E) Massarati and the Brain
4:30 (MN1) Veronica 2030
(PIX) Head On★★

TUESDAY

5AM (SE) Fenêtre sur meurtre
(TLA) RoboCop 2★★
6AM (MN1) Zero Effect★★
(PIX) The Morning After★★
7:45 (PIX) Kotch★★★★
8AM (MN1) One True Thing★★
8:10 (SE) Espoir retrouvé★★★
9:45 (PIX) Silence of the North★★
10AM (CD) Pour Sacha★★
10:05 (SE) Liberté passagère★★
10:15 (MN1) Seven Years in Tibet★★
11:30 (PIX) Grease★★★
11:45 (SE) Don Juan
Noon (MN2) Requiem For Murder
(MN3) Ski Hard
(MN4) You've Got Mail★★★
12:30 (MN1) Kiss Me Guido★★
1PM (65) Futureworld★★★
(HIS) The Miracle Worker (BW) ★★★
1:25 (SE) La Confession
1:30 (MN3) My Teacher's Wife
(PIX) North to Alaska★★★
1:45 (MN2) One True Thing★★
2PM (49) Entre l'amour et la haine
(BVO) Mario
(CD) Comment voler un million de dollars★★★
(MN1) Twilight of the Golds
(TBS) St. Ives★★
2:30 (MN4) Stolen Heart
3PM (MN3) Seven Years in Tibet★★
3:40 (PIX) Hard Feelings★★★
3:45 (MN1) You've Got Mail★★★
3:50 (SE) Petit Papa Noël★★
4PM (MN2) Kiss Me Guido★★
(MN4) Twilight of the Golds
5:15 (MN3) Requiem For Murder
5:30 (PIX) Desperately Seeking Susan★★★
5:35 (SE) Les Cinglés★★
5:45 (MN1) 2 secondes★★
(MN4) One True Thing★★
6PM (MN2) My Teacher's Wife
7PM (MN3) Psycho★★
7:15 (PIX) Draw!★★

Movies at a Glance

(SE) Le Secret des anges★★
7:30 (10) (40) Junior★★
(MN1) Ski Hard
(MN2) Twilight of the Golds
8PM (30) Zorba le Grec (BW) ★★★
(FAM) The Computer Wore Tennis Shoes
(MN4) Stolen Heart
(WGN) The First Power★★
8:05 (TBS) The Hand That Rocks the Cradle★★
8:30 (MN3) Kiss Me Guido★★
9PM (65) Meet Market★★★
(BVO) The Benny Goodman Story★★★
(MN1) Psycho★★
(PIX) Kotch★★★★
(SE) La Mince ligne rouge★★★★
9:15 (MN2) Lady of the Lake
9:30 (FAM) Snowball Express★★
(MN4) 2 secondes★★
10PM (SHO) Dirty Rotten Scoundrels★★
10:05 (TBS) Dolores Claiborne★★
10:15 (MN3) Two Girls and a Guy★★
10:45 (MN2) Zero Effect★★
11PM (CD) Pour Sacha★★
(PIX) The Gauntlet★★
11:15 (MN1) Two Girls and a Guy★★
(MN4) Seven Years in Tibet★★
11:55 (SE) Les Sheppard Boys
12:05 (65) Alien★★★
12:15 (MN3) My Teacher's Wife
(SPC) First Men in the Moon★★★
12:25 (SHO) La Florida★★
12:45 (MN1) Requiem For Murder
(MN2) 2 secondes★★
1AM (BVO) Springtime in the Rockies★★★
(PIX) Black Robe★★
(TBS) Dolores Claiborne★★
1:30 (49) Meurtre sans préméditation
1:35 (MN4) Two Girls and a Guy★★
1:40 (SE) Chapitre mortel
2:30 (BVO) Maytime (BW) ★★★
(MN1) Lady of the Lake
2:35 (65) The Seventh Veil (BW) ★★★
2:45 (PIX) No Down Payment (BW) ★★★
2:55 (SHO) Dirty Rotten Scoundrels★★
3AM (68) Crossing Delancey★★★
(WPX) Jacknife★★★
3:15 (SE) La Ballade de l'amour★★★
4AM (A&E) Shooting Stars
4:30 (MN1) Stolen Heart
(PIX) Trog★

WEDNESDAY

5AM (SE) Petit Papa Noël★★
(TLA) Dangerous Passion
6AM (MN1) The Truman Show★★★
(PIX) The Lucky Star★★★
7:45 (MN1) Senseless★
7:55 (PIX) Frogs★★
8:10 (SE) Sphère★★
9:30 (MN1) The Red Violin★★
(PIX) Oklahoma Crude★★★
10AM (CD) Trois places pour le 26★★
10:30 (SE) Fourmiz★★
11:30 (PIX) Hostile Takeover★★
11:45 (MN1) Mrs. Brown★★★
11:55 (SE) Des dieux et des monstres★★★
Noon (MN2) John Grisham's 'The Rainmaker'★★★
(MN3) Digging to China
(MN4) Can't Hardly Wait★★
1PM (65) Spottswood★★★
(HIS) Sergeant Ryker★★
(TFO) 100% Arabica★★
1:15 (PIX) Firefox★★★
1:30 (MN1) Gattaca★★★
1:45 (MN3) The Truman Show★★★
(MN4) The Red Violin★★
(SE) Boy Meets Girl
2PM (49) Du pareil au même
(BVO) The Benny Goodman Story★★★
(CD) Pour Sacha★★
(TBS) Tainted Blood★★
2:15 (MN2) Senseless★
3:25 (PIX) The Wild Geese★★
(SE) La Déroute★★★
3:30 (MN1) Dead Air
(MN3) Mrs. Brown★★★
4PM (MN2) Gattaca★★★
(MN4) John Grisham's 'The Rainmaker'★★★
5PM (MN1) 2103: The Deadly Wake
5:15 (MN3) Dead Air
5:20 (SE) L'Avion de la terreur
5:45 (PIX) High-Ballin'★★
6PM (MN2) Can't Hardly Wait★★
6:15 (MN4) Digging to China
6:45 (MN1) John Grisham's 'The Rainmaker'★★★
6:55 (SE) Les Boys 2★★★
7PM (MN3) Red Corner★★
7:30 (49) Moonlight et Valentino★★★
(PIX) Legend★★
7:40 (MN2) No Looking Back★★
8PM (9) (32) L'Amour, toujours l'amour★★★
(10) (40) Un flic à la maternelle★★
(MN4) No Looking Back★★
(WGN) The Family★
8:30 (BVO) Quiet Day in Belfast★★★
8:45 (FAM) Superman II★★★
9PM (5) (7) (8) (62) A Father's Choice
(11) The Stranger Beside Me★★
(65) Guarding Tess★★
(MN1) Digging to China
(PIX) The Devils★★
(SE) Couleurs primaires★★★
(TFO) Niagara★★★
9:15 (MN2) The Patriot
(MN3) Babyface
9:45 (MN4) The Truman Show★★★
10PM (SHO) Lost in America★★★
10:45 (MN1) Babyface
(MN2) The Red Violin★★
10:55 (PIX) Rosemary's Baby★★★★
11PM (CD) Trois places pour le 26★★
11:15 (MN3) 2103: The Deadly Wake
11:30 (9) (32) L'Expert en sinistres★★
(MN4) Can't Hardly Wait★★

Movies at a Glance

(SE) Les Portes du destin★★★
Mid. 4 6 The Champagne Murders★★★
(SHO) A Summer in La Goulette★★
(SPC) The Power★★★
12:05 65 Spottswood★★★
12:45 (MN1) Red Corner★★
1AM 49 Crimes passionnels: Victime de l'amour
(BVO) Mi Vida Loca (My Crazy Life)★★
(MN2) Babyface
(MN3) Bride of Chucky★★
1:10 (SE) Conquête
1:15 (MN4) Mrs. Brown★★★
(PIX) The Last Haven
1:55 (SHO) Lost in America★★★
2AM 65 Blonde Fist
2:05 (TBS) Bad Moon
2:40 (SE) L'Arme fatale 4★★
2:45 (PIX) Damn the Defiant!★★★
3AM 68 Firepower★
(BVO) Madagascar Skin★★
(MN1) Virtual Encounters 2
(WPX) Stephen King's 'Graveyard Shift'★
4AM 65 The Golden Salamander (BW)★★★
(A&E) The Pumpkin Eater (BW)★★★
(CD) Requiem pour un beau sans-coeur★★★
4:30 (MN1) The Patriot
(PIX) I'll Never Get to Heaven

THURSDAY

5AM (SE) L'Avion de la terreur
(TLA) Fresh★★★
6AM (MN1) Krippendorf's Tribe★
(PIX) The Frightened City (BW)★★
7:45 (MN1) Les Boys★★★
(PIX) Pouvoir Intime
8:10 (SE) Une femme, trois hommes et un magot★★
9:15 (PIX) The Bounty★★★
9:45 (MN1) Jawbreaker★★
(SE) Le Petit Monde des emprunteurs★★
10AM (CD) Mystic Pizza★★★
11:15 (MN1) Patch Adams★★★
11:25 (SE) Ne réveillez pas une souris qui dort★★
11:30 (PIX) The Klutz★★
Noon (MN2) The Sweet Hereafter★★★★
(MN3) Smoke Signals★★★
(MN4) Eve's Bayou★★★
1PM 65 Guarding Tess★★
(HIS) Paths of Glory (BW)★★★★
(PIX) Song of Norway
(TFO) Viva Maria★★★
1:05 (SE) Docteur Patch★★★
1:15 (MN1) Blues Brothers 2000★
1:30 (MN3) Sanctuary
2PM 49 Complot meurtrier chez les cheerleaders
(BVO) A Special Day★★
(CD) Trois places pour le 26★★
(MN2) Clockwatchers★★★
(MN4) The Sweet Hereafter★★★★
(TBS) Eddie Macon's Run★★
3:05 (SE) La Croisade des braves★★
3:15 (MN3) Still Crazy★★
3:30 (MN1) The Mighty★★★
(PIX) In the Heat of the Night★★★★
4PM (MN2) Eve's Bayou★★★
(MN4) Smoke Signals★★★
4:50 (SE) La Confession
5PM (MN3) Les Boys★★★
5:15 (MN1) Sanctuary
5:30 (MN4) Patch Adams★★★
(PIX) The Golden Child★
6PM (MN2) Krippendorf's Tribe★
6:50 (SE) Contre coeur★★
7PM 10 40 Vrai mensonge★★★
(MN1) Small Soldiers★★
(MN3) The Mighty★★★
7:15 (PIX) The Hot Touch
7:30 49 La Promotion de 65★★
7:45 (MN2) Jawbreaker★★
8PM 29 31 65 68 Lethal Weapon 3★★★
(FAM) Lots of Luck★★
(MN4) Clockwatchers★★★
(TNN) Zandy's Bride★★
(WGN) Rocky V★★
8:05 (TBS) Die Hard★★★
8:30 5 Bix: Ain't None of Them Play Like Him Yet
8:45 (MN3) The Jackal★★
9PM (MN1) Le Coeur au Poing
(PIX) The Seven Minutes★★
(SE) Les Casablancais★★
9:15 (MN2) Blues Brothers 2000★
9:30 (BVO) The Second Jungle Book: Mowgli & Baloo
(FAM) Address Unknown
9:45 (MN4) Krippendorf's Tribe★
10PM (SHO) Barcelona★★
10:35 (SE) Espèces II★★
10:45 (MN1) Below Utopia
11PM (CD) Mystic Pizza★★★
(MN3) Patch Adams★★★
(PIX) Defenseless★★
11:10 (TBS) Die Hard★★★
11:30 9 32 Sabrina (BW)★★★
(MN2) Le Coeur au Poing
(MN4) Smoke Signals★★★
Mid. 4 6 Small Pleasures★
(SPC) Love at First Bite★★★
12:05 65 The Last Seduction★★★
12:10 (SE) La Mince ligne rouge★★★★
12:15 (MN1) Still Crazy★★
(SHO) ...And God Created Woman★★
12:50 (PIX) Two Brothers, A Girl And A Gun
1AM 49 La Maîtresse du lieutenant f rançais★★★
(BVO) Becoming Colette★
(MN3) Clockwatchers★★★
(MN4) The Mighty★★★
1:15 (MN2) Below Utopia
2AM (MN1) Eve's Bayou★★★
2:05 (TBS) Slap Shot★★★
2:10 (SHO) Barcelona★★
2:20 65 Lethal Weapon 3★★★

Movies at a Glance

2:35 (PIX) Birth of a Nation (BW) ★★★★
3AM (68) Kid ★★
(BVO) Gigi ★★★★
(WPX) Kinjite: Forbidden Subjects ★★
3:05 (SE) Provocante
4AM (A&E) And Now For Something Completely Different ★★★
(CD) La Boutique de l'orfèvre ★★
(MN1) The Sweet Hereafter ★★★★
4:50 (SE) Contre coeur ★★

FRIDAY

6AM (MN1) Overnight Delivery
(PIX) Nothing Personal ★
7:30 (MN1) Hope Floats ★★★
7:45 (PIX) Crossing Delancey ★★★
8:10 (SE) Portraits chinois ★★
9:30 (MN1) Dead Man on Campus ★
(PIX) Jenny
10AM (CD) Chez Porky ★★
(SE) Le Chanteur de noces ★★
11AM (PIX) Day for Night ★★★★
11:40 (SE) La Vérité si je mens! ★★★
Noon (MN2) The Truce
(MN3) Black Dog
(MN4) Overnight Delivery
12:05 (MN1) The Fishing Trip
1PM (65) Make Mine Mink (BW) ★★★
(HIS) The Dam Busters (BW) ★★★
(PIX) Creature From the Haunted Sea (BW) ★
1:20 (SE) Meurtre en bémol
1:30 (MN1) A Perfect Murder ★★
(MN3) Telling Lies in America ★★
(MN4) Little Men
2PM (49) Et la Terre survivra ★★★
(BVO) Kingsgate
(CD) Requiem pour un beau sans-coeur ★★★
(MN2) Hope Floats ★★★
(PIX) Playing for Keeps ★
(TBS) Pacific Heights ★★★
2:55 (SE) Le Secret des anges ★★
3:05 (MN4) Ms. Bear
3:10 (MN3) Fallen Knight
3:30 (MN1) The Truce
3:45 (PIX) Junior Bonner ★★★
4PM (BVO) Highway 61 ★★★
(MN2) Cop Land ★★
4:35 (SE) Les Frères Blues 2000 ★
4:45 (MN3) Little Men
(MN4) Babe: Pig in the City ★★
5:30 (MN1) Fallen Knight
(PIX) Tulips ★
6PM (MN2) A Perfect Murder ★★
6:30 (MN4) The Fishing Trip
6:40 (SE) Sphère ★★
7PM (MN3) The Truce
7:05 (PIX) Being There ★★
7:15 (MN1) Telling Lies in America ★★
8PM (10) (40) L'Impératrice Sissi
(FAM) Honey, I Shrunk the Kids ★★★
(MN2) Varsity Blues ★★
(MN4) Hope Floats ★★★
(SBK) Trespass ★★★
(WGN) Cyborg ★
8:05 (TBS) Forever Young ★★★
9PM (56) Pat and Mike (BW) ★★★
(65) The Hunt for Red October ★★★
(BVO) North of Pittsburg
(HIS) Funeral in Berlin ★★
(MN1) Varsity Blues ★★
(MN3) A Perfect Murder ★★
(PIX) Jenny
(SE) Les Pros du collège ★★
(WTN) Criminal Behavior
9:10 (TFO) Pinot, simple flic ★★★
9:35 (FAM) Spies
9:45 (MN2) Hurlyburly ★★
10PM (APT) Deep Inside
(BET) I Spy Returns
(MN4) Telling Lies in America ★★
10:30 (PIX) Dead Ringers ★★
10:35 (TBS) Staying Alive ★★
10:45 (MN1) Black Dog
(SE) Brouhaha ★★★
11PM (CD) Chez Porky ★★
11:05 (FAM) Foreign Correspondent (BW) ★★★★
11:10 (SHO) Lady on the Bus
11:30 (9) (32) L'Épidémie ★★★
(30) La Nuit sacrée ★★
11:45 (MN4) Overnight Delivery
Mid. (4) (6) The Four Feathers ★★★
(10) (40) Coupable par association ★★
(TVO) Sweet Emma, Dear Böbe
(HIS) Funeral in Berlin ★★
(MN2) Dead Man on Campus ★
12:15 (MN1) Cop Land ★★
12:30 (56) Pat and Mike (BW) ★★★
(MN3) Dirty ★★
(PIX) The Vindicator ★★
(SPC) Cannibal Women in the Avocado Jungle of Death ★★
12:45 (BVO) ...And God Created Woman ★★
12:50 (SE) La Plage du capitaine
(TBS) Urban Cowboy ★★★
1AM (49) Chitty Chitty Bang Bang ★
(WTN) Criminal Behavior
1:05 (13) Cabin Boy ★★
1:35 (MN2) The Fishing Trip
2:05 (PIX) Straw Dogs ★★★
(SE) Loft à New York ★
2:25 (SHO) Lady on the Bus
2:30 (BVO) Slacker ★★★
2:40 (65) The Hunt for Red October ★★★
3AM (68) The Osterman Weekend ★★★
(WPX) Fresh ★★★
3:30 (7) Say Anything... ★★★
3:35 (SE) Le Ciel est à nous ★★
3:45 (MN1) Hurlyburly ★★
4AM (31) Circumstances Unknown
(A&E) Child Bride of Short Creek
(CD) À votre santé ★★★
4:05 (PIX) Suppose They Gave a War And Nobody Came? ★★★

TV GUIDE Channel Guide

Eastern Ontario Edition

CANADIAN CHANNELS

2 6 GLOBAL (2,6)	02, 06
4 CBOT (CBC)	04
5 The New RO (Ind.)	05
6 CBMT (CBC)	28
9 CBOF (SRC)	09
10 CFTM (TVA)	10
11 CKWS (CBC)	11
11 ONtv (Ind.)	39
12 CFCF (CTV)	12
13 CJOH (CTV)	13
TVO TVOntario (24, 38)	24
30 CIVO (T.-Q.)	30
32 CBLF (SRC)	25
40 CHOT (TVA)	40
49 CFGS (TQS)	49
60 CFMT (Ind.)	47
65 CITY (Ind.)	57

U. S. CHANNELS

3 WSTM (NBC)	03
4 WDIV (NBC)	79
5 WTVH (CBS)	05
7 WWNY (CBS)	07
7 WXYZ (ABC)	
8 WROC (CBS)	85
9 WIXT (ABC)	09
10 WHEC (NBC)	74
13 WOKR (ABC)	75
16 WPBS (PBS)	16
29 WUTV (Fox)	29
31 WUHF (Fox)	
56 WTVS (PBS)	
57 WCFE (PBS)	
60 WWTI (ABC)	86
62 WWJ (CBS)	80
68 WSYT (Fox)	84

CABLE AND PAY CHANNELS

A&E Arts & Entertainment	44
APT Aboriginal Peoples TV	
BET Black Entertainment	
BVO Bravo!	54
CD Canal D	
CLT Canadian Learning TV	
CMT Country Music TV	60
CNB CNBC	61
CNN Cable News	61
COM The Comedy Network	
DIS Discovery Channel	37
FAM Family Channel	63
FN Food Network	72
GLF Golf Channel	94
H&G Home & Garden	70
HIS History Television	65
LCF Le Canal Famille	
LIF life network	82
MM MuchMusic	48
MM+ MuchMoreMusic	
MN1 Movie Network 1	62
MN2 Movie Network 2	62
MN3 Movie Network 3	97
MN4 Movie Network 4	99
MP MusiquePlus	
NN CTV NEWS*NET*	
net CTV Sportsnet	
NW CBC Newsworld	73
OLN Outdoor Life Network	95
PIX MoviePix	
PRI PrimeTV	93
RDI Réseau de l'information	
RDS Réseau des sports	53
ROB Report on Business TV	
SBK WSBK (UPN)	
SE Super Ecran	64
SHO Showcase	36
SPC Space	
STR Star!	
SV Speedvision	
TBS TBS Superstation	58
TEL Teletoon	67
TFO La chaîne française	91
TLA KTLA (WB)	83
TLC The Learning Channel	51
TNN The Nashville Network	52
TSN The Sports Network	43
TRE Treehouse TV	93
TV5 TV5	46
V Vision TV	71
WGN WGN	50
WPX WPIX (WB)	26
WTN Women's Network	31
YTV Youth Television	38

Lineups are subject to change.

VCR PLUS +

The numbers that appear next to each broadcast, cable and pay channel, as well as the PlusCode™ numbers on most daily listings, are for the convenience of viewers who own VCR Plus +™ devices for VCR taping. For directions, see the owner's manual.

LEGEND

- CC Closed-captioned
- (OC) Open-captioned
- (SL) Sign language
- BW Black-and-white CZ Colorized

OTTAWA

4	8	FAM	51
5	6	GLF	53
6	3	H&G	49
8	13	HIS	55
9	5	LCF	67
10	9	LIF	45
11	18	MM	29
13	7	MN1	63
13	20	MN2	64
16	16	MN3	66
TVO	2	MN4	67
29	36	MP	37
30	70	NN	17
40	10	net	27
49	11	NW	26
60	14	OLN	56
65	15	PIX	68
A&E	31	PRI	54
APT	69	RDI	28
BVO	40	RDS	41
CD	60	ROB	58
CMT	43	SBK	74
CNB	57	SHO	39
CNN	33	SPC	50
COM	46	SV	59
DIS	42	TBS	47

OTTAWA cont.

TEL	48	V	61
TFO	12	WGN	71
TLA	73		
TLC	34	WPX	72
TNN	32	WTN	62
TSN	30		
TV5	35	YTV	25

ARNPRIOR/ RENFREW/ PAKENHAM

4	8	A&E	31
5	6	APT	74
6	3	BET	58
8	13	BVO	40
9	5	CMT	43
10	9	CNB	57
11	18	CNN	33
13	7	COM	46
13	20	DIS	42
TVO	2	FAM	51
30	60	GLF	53
31	36	H&G	61
40	10	HIS	55
49	11	LCF	67
60	14	LIF	45
65	15	MM	29

ARNPRIOR / RENFREW / PAKENHAM cont.

MM+	38	SHO	39
MN1	64	SPC	50
MN2	65	SV	59
MN3	66	TBS	47
MN4	67	TEL	48
MP	37	TFO	12
NN	27	TLA	71
net	56	TLC	34
NW	26	TNN	32
OLN	23	TSN	30
PIX	49	TV5	35
PRI	54	V	63
RDI	28	WGN	70
RDS	41	WPX	72
SBK	69	WTN	62
SE	68	YTV	25

BEACHBURG

4	8	11	18
5	6	13	7
6	3	13	20
7	3	TVO	2
8	13	29	36
9	5	30	60
10	9	40	10

BEACHBURG cont.

49	11	OLN	23
56	11	PIX	49
60	14	PRI	54
65	15	RDS	41
A&E	31	SBK	69
BET	68	SE	68
BVO	40	SHO	39
CMT	43	SPC	50
CNB	57	SV	59
CNN	33	TBS	47
COM	46	TEL	48
DIS	42	TFO	12
FAM	51	TLA	71
GLF	53	TLC	34
H&G	61	TNN	32
HIS	55	TSN	30
LIF	45	TV5	35
MM	29	V	63
MM+	38	WGN	70
MN1	64	WPX	72
MN2	65	WTN	62
MN3	66	YTV	25
MN4	67		
NN	27		
net	56		
NW	26		

BROCKVILLE

4	4	COM	57
4	15	DIS	29
5	6	FAM	51
6	3	GLF	43
7	7	H&G	49
7	19	HIS	55
9	9	LIF	61
11	11	MM	25
11	23	MM+	50
13	13	MN1	35
16	8	MN2	71
TVO	2	MN3	72
30	21	NN	46
31	36	net	37
40	20	NW	22
49	63	OLN	45
56	53	PIX	34
60	5	PRI	75
62	66	RDS	44
65	12	SBK	38
A&E	28	SHO	56
APT	74	SPC	58
BVO	59	SV	40
CMT	26	TBS	33
CNB	48	TEL	52
CNN	31	TFO	17

BROCKVILLE cont.

TLA 70	V 14
TLC 32	WGN 69
TNN 27	WTN 54
TRE 76	YTV 16
TSN 30	

CHALK RIVER/ PEMBROKE/ PETAWAWA

4 8	MN1 64
5 6	MN2 65
6 7	MN3 66
6 38	MN4 68
8 13	NN 57
9 9	net 56
10 17	NW 16
10 11	OLN 68
13 14	PIX 46
13 4	PRI 54
16 15	RDI 40
TVO 2	ROB 77
29 34	SBK 63
A&E 24	SHO 32
BET 49	SPC 50
BVO 35	STR 75
CLT 76	SV 48
CMT 28	TBS 47
CNB 55	TEL 45
CNN 25	TFO 10
COM 44	TLA 61
DIS 31	TLC 30
FAM 51	TNN 27
FN 36	TSN 26
GLF 52	V 22
H&G 59	WGN 62
HIS 43	WPX 60
LIF 29	WTN 20
MM 23	YTV 18
MM+ 69	

COBDEN

4 8	49 11
5 6	56 16
6 3	60 14
7 5	65 15
8 13	A&E 31
9 5	BET 68
10 9	BVO 40
11 18	CMT 43
13 7	CNB 57
13 20	CNN 33
TVO 2	COM 46
29 36	DIS 42
30 60	FAM 51
40 10	GLF 53

COBDEN

H&G 61	SE 68
HIS 55	SHO 39
LIF 45	SPC 50
MM 29	SV 59
MM+ 38	TBS 47
MN1 64	TEL 48
MN2 65	TFO 12
MN3 66	TLA 71
MN4 67	TLC 34
NN 27	TNN 32
net 56	TSN 30
NW 26	TV5 35
OLN 23	V 63
PIX 49	WGN 70
PRI 54	WPX 72
RDS 41	WTN 62
SBK 69	YTV 25

CORNWALL

4 7	MP 59
5 6	NN 60
6 12	net 57
6 20	NW 26
9 9	OLN 70
10 10	PIX 46
11 23	PRI 54
12 28	RDI 76
13 13	RDS 41
TVO 2	ROB 81
30 21	SBK 66
31 43	SE 71
32 22	SHO 39
49 15	SPC 50
60 4	STR 80
65 74	SV 48
A&E 31	TBS 47
BVO 40	TEL 45
CLT 82	TFO 5
CMT 38	TLA 68
CNB 55	TLC 34
CNN 33	TNN 32
COM 49	TRE 64
DIS 42	TSN 30
FAM 51	TV5 35
GLF 52	V 24
H&G 73	WGN 67
HIS 56	WPX 69
LCF 65	WTN 27
LIF 44	YTV 25
MM 29	
MN1 62	
MN2 63	
MN3 64	
MN4 65	

DESERONTO/ NAPANEE

4 12	MN1 35
6 3	MN2 64
6 19	MN3 65
7 7	NN 46
7 13	net 37
10 18	NW 22
11 11	OLN 45
13 5	PIX 34
TVO 2	RDS 44
31 36	SBK 38
32 8	SHO 56
49 24	SPC 58
56 53	SV 40
A&E 28	TBS 33
APT 70	TEL 50
BVO 60	TFO 17
CMT 26	TLA 52
CNN 31	TLC 32
COM 57	TNN 27
DIS 29	TSN 30
FAM 49	V 14
GLF 43	WGN 63
H&G 59	WPX 51
HIS 55	WTN 54
LIF 61	YTV 16
MM 25	
MM+ 48	

HULL

4 2	HIS 47
5 6	LCF 25
6 12	LIF 37
8 21	MM 39
9 3	MN1 57
10 65	MP 30
10 20	NN 50
11 16	net 48
12 64	NW 24
13 7	PIX 71
13 19	RDI 23
16 11	RDS 33
TVO 18	SBK 56
29 31	SE 59
30 8	SHO 52
32 67	SPC 27
40 10	TBS 54
49 5	TEL 44/49
60 14	TLC 36
65 17	TNN 40
A&E 28	TSN 32
BVO 35	TV5 15
CD 29	V 69
CNN 38	WGN 55
COM 51	YTV 66
DIS 34	
FAM 53	

KEMPTVILLE / PERTH / SMITH FALLS

4 4	DIS 22
4 45	FAM 38
5 6	H&G 35
6 3	HIS 32
7 46	MM 44
9 9	MM+ 20
11 11	MN1 23
11 26	NN 27
13 13	net 39
16 8	NW 30
TVO 2	OLN 40
29 43	SBK 24
32 43	SPC 37
40 5	TBS 36
49 49	TEL 34
50 48	TFO 50
60 12	TLC 21
65 7	TNN 16
A&E 17	TSN 18
BVO 14	V 29
CMT 19	WGN 25
CNN 15	YTV 28
COM 33	

KINGSTON

3 5	MN4 61
4 4	MP 18
5 31	NN 56
6 3	net 53
7 7	NW 27
9 9	OLN 25
10 68	PIX 46
11 10	PRI 54
13 6	RDI 70
16 12	ROB 77
TVO 2	SBK 63
32 8	SHO 37
65 40	SPC 50
68 24	STR 78
A&E 19	SV 48
APT 71	TBS 47
BET 49	TEL 45
BVO 38	TFO 67
CLT 76	TLC 16
CMT 20	TNN 22
CNB 55	TRE 60
CNN 15	TSN 14
COM 44	TV5 39
DIS 35	V 28
FAM 51	WGN 62
FN 41	WTN 33
GLF 52	YTV 29
H&G 64	
HIS 43	
LIF 32	
MM 21	
MM+ 66	
MN1 58	
MN2 59	
MN3 60	

LOOK TV

4 061	MN1 404
5 068	MN2 405
6 064	MN3 406
9 011	MN4 407
11 067	MP 205
12 062	NN 304
13 065	net 095
TVO 069	NW 094
30 059	OLN 319
40 012	PIX 318
49 013	PRI 332
60 066	RDI 091
65 070	RDS 206
A&E 301	ROB 329
APT 088	SBK 327
BVO 302	SE 401
CD 092	SHO 320
CLT 334	SPC 321
CMT 311	STR 331
CNB 312	SV 322
CNN 303	TBS 409
COM 324	TEL 307
DIS 305	TFO 208
FAM 313	TLC 308
FN 314	TRE 326
GLF 325	TSN 309
H&G 316	TV5 209
HIS 315	WPX 408
LCF 201	WTN 328
LIF 317	YTV 310
MM 306	
MM+ 330	

ROCKLAND

4 8	FAM 61
5 6	HIS 47
6 12	LCF 25
8 21	LIF 37
9 3	MM 39
10 65	MN1 57
10 20	MP 30
11 16	NN 50
12 64	net 48
13 7	NW 24
13 19	PIX 71
16 11	RDI 23
TVO 2	RDS 33
29 31	SBK 56
30 63	SE 58
32 67	SHO 52
40 10	SPC 53
49 5	TBS 54
60 14	TEL 49
65 17	TFO 18
A&E 28	TLC 36
BVO 35	TNN 40
CD 29	TSN 32
CMT 52	TV5 15
CNN 38	V 69
COM 51	WGN 55
DIS 34	YTV 66

TV GUIDE TV Crossword

January 8, 2000

See next week's TV GUIDE for solutions

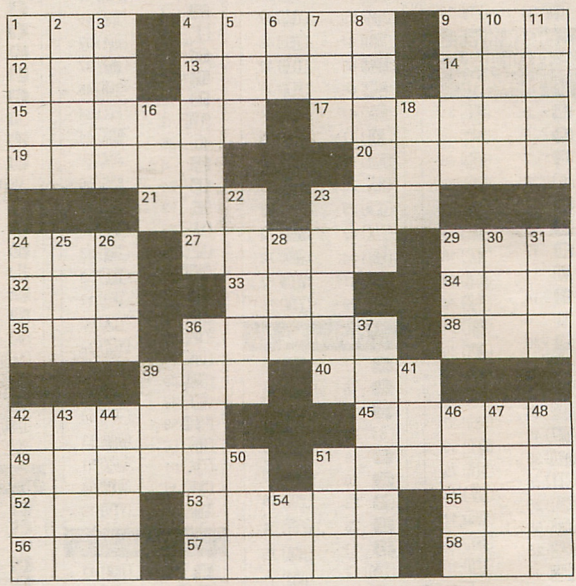

Answers to puzzle of Jan. 1

A	L	A	■	O	M	S	K	■	N	E	I	L
L	U	C	■	S	O	H	O	■	O	L	D	E
A	G	O	■	C	O	O	P	■	R	H	E	A
N	E	W	H	A	R	T	■	A	M	I	S	■
■	■	■	E	R	E	■	B	E	A	■	■	■
B	A	R	N	■	■	D	I	S	N	E	Y	S
O	P	E	D	■	J	A	G	■	L	E	A	H
B	E	V	E	R	L	Y	■	■	E	L	M	O
■	■	■	R	O	D	■	T	R	A	■	■	■
■	H	A	S	T	■	C	H	A	R	L	E	S
B	A	I	O	■	K	I	E	L	■	O	R	A
A	L	A	N	■	A	T	O	P	■	V	I	V
R	O	S	S	■	T	E	S	H	■	E	N	E

across

1. "A Cool, ___ Place"
4. Belonging to slugger Sammy
9. Florida (abbr.)
12. "___ vs. Wade"
13. Pastorelli on *Murphy Brown*
14. Local Area Network (abbr.)
15. Louis-Dreyfus on *Seinfeld*
17. She's Ross Geller's sister
19. Belonging to actress Mae
20. Sinbad on *A Different World*
21. Place in
23. United Parcel Service (abbr.)
24. Talk-show host Leno
27. To clothe
29. Grandmother (Ger.)
32. Raw metal
33. Pankow on *Mad About You*
34. Matthew of *Party of Five*
35. Stiller of "Mystery Men"
36. She's Homer's wife
38. Enemy
39. Hair product
40. A Gabor
42. Informal language
45. Senior
49. Innes and San Giacomo
51. Actress Danes
52. Web-site address
53. Skater Kerrigan
55. In between
56. ___ *TV*
57. Radio-show host Howard
58. Finish

down

1. "Whose Line is it Anyway?" host
2. Character
3. Opposite of nays
4. Felt
5. Grand ___ Opry
6. She was Laurie Partridge (init.)
7. Goal
8. Gina Gershon series
9. Star of "A Bug's Life"
10. "Arsenic and Old ___"
11. Belonging to actress Alicia
16. ___ *a Living*
18. Naval air station (abbr.)
22. Kafka novel, with "The"
23. Continued practice
24. Employment
25. ___ *You Being Served?*
26. Japanese currency
28. Make a mistake
29. "Noises ___"
30. A cow noise
31. "So I Married an ___ Murderer"
36. Belonging to actress Mullally
37. Author Waugh
39. "Appetite for Destruction" band (abbr.)
41. Chicken ___ king (2 wds.)
42. Dilapidated housing
43. Miller of *Gimme a Break*
44. ___ Lang Syne
46. Ten cents
47. Gray or Moran
48. Actor Foxx
50. Scholastic Aptitude Test (abbr.)
51. Creedence Clearwater Revival, to fans?
54. "Sleepless in Seattle" director (init.)

by Vickie Reichardt

PSORIASIS & ECZEMA

John's Story
Still Clear After 4 Years



BEFORE EXOREX



AFTER 70 DAYS



4 YEARS LATER

I was more than 85% covered with a skin disease called Psoriasis. I began by applying EXOREX GEL three times daily followed by the EXOREX PSE Moisturizing Cream. I was excited, relieved and thankful as half way through the treatment, the flaking and scaling had disappeared and the red lesions had begun to fade. By day 70, I was virtually clear of all Psoriasis lesions.

AND NOW, 4 YEARS LATER MY PSORIASIS STILL REMAINS UNDER CONTROL.

J. D. Ontario

SPECIAL OFFER
FREE



retail value $16.99

1 x EXOREX PSE Moisturising Cream 100g

Why don't you call the Help Line to:

- receive details about the **FREE OFFER**
- receive a Free information package

1 800 839-6739

and keep your psoriasis under control

www.exorexcanada.com

EXOREX™
THE NEW PSORIASIS MEDICATION



Now available throughout Canada.
ASK YOUR PHARMACIST

JEAN COUTU | Pharma Plus DRUGMART | HY & ZEL'S | Dale's Pharmacy Your Family Pharmacists Inc.

LEDA™ HEALTH INNOVATIONS INC.

Concord, Ontario L4K 4G9 Canada Tel: (905) 761-0994 Fax: (905) 761-0964



Because even though Mom said:
"Be sure to share with your sister,"
Mom didn't mean mud.

Clean Rinse Tide
helps keep big sister's dirt
from getting on her
little sister's shirt in the wash.
So your whites
keep looking bright.

New Tide

Let kids be kids.