TV GUIDE®

Collector's Millennium Issue

Listings for January 1-7

TV's all-time Greatest



shows

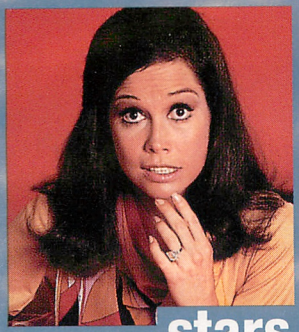

stars

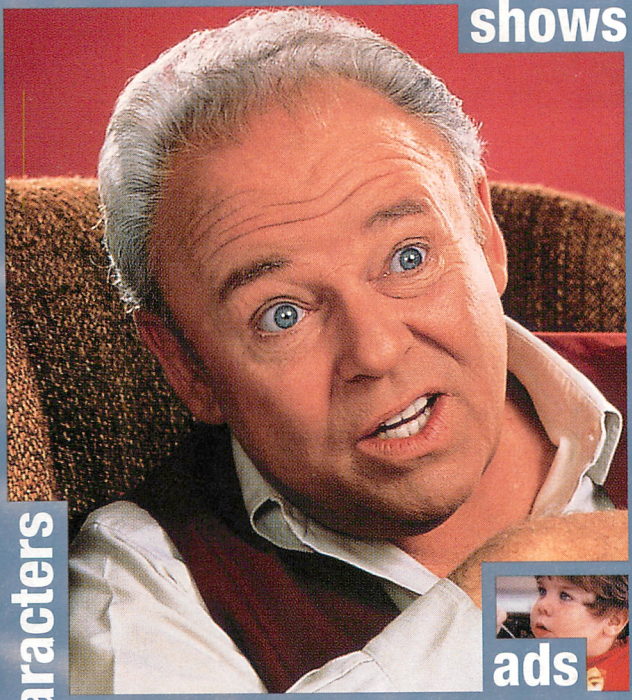

characters



ads

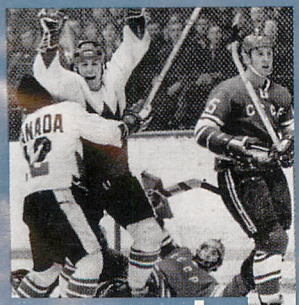

moments



pioneers

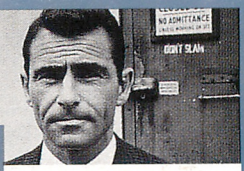

0 664716 2 01 $1.59 E0



Because you got him
to give up the pacifier,
but he's not budging
on the blanket.

Ultra Tide with Bleach is the only detergent that gets security blankets 99.9% germ-free.

Kills 99.9% of Germs (with a 285 ml dose)
Ultra Tide with BLEACH

Let kids be kids.

Germ kill level
Regular load level

To get the 99.9% germ kill benefit, fill the scoop found in the box to the line marked germ kill (285 ml).





Contents

A CELEBRATION OF TV'S ALL-TIME BEST, INCLUDING ...

The 10 Greatest Stars 2
The 10 Greatest Shows 6
The 10 Most Memorable TV Moments 10
The 10 Most Memorable TV Characters 14
The 10 TV Pioneers We Admire Most 18
The 10 Commercials We Love Best 22

TV GUIDE January 1, 2000
TV GUIDE, Vol 24, No. 1, Issue 1201

How do you choose the absolute best that TV's had to offer over the past six decades? Easy. To assemble our celebratory end-of-century lists, we called on Canada's finest team of TV experts – the five dozen people who create each weekly issue of *TV Guide*. Each staff member was invited to select his or her top 10 choices in six different categories. All votes were then computer-tabulated, and the final results and rankings fill this issue. You may not agree with all our choices, but we're sure you'll have fun sharing our memories of 60 shows, stars, characters, pioneers, moments and, yes, even ads that helped shape our shared TV experience. Enjoy!

COVER: © 1956 CBS / MPTV © 1978 GENE TRINDL / MPTV © 1980 CBS / GABI RONA / MPTV TIMOTHY WHITE © 1998 HARPO PRODUCTIONS, INC. ALL RIGHTS RESERVED CP PHOTO 1996 TORONTO STAR STF - FRANK LENNON © 1999 COLUMBIA / JAMES BRIDGES / MPTV SEVEN ARTS 1964 / MPTV

the millennium watch @ www.tvguidelive.com

TV GUIDE is published weekly by Telemedia Communications Inc., 25 Sheppard Ave. W., Suite 100, North York, Ontario, M2N 6S7. Regional Offices: Montreal: 2001 University St., 9th Floor, H3A 2A6; Vancouver: 555 West 12th Ave., Suite 300, V5Z 4L4; ISSN 1191-5315. E-mail address: tvguideletters@telemedia.ca TV GUIDE is fully recyclable

Copyright © 2000 by Telemedia Communications Inc. All rights reserved. No material in TV GUIDE may be reprinted without permission. ® Registered trademark of Telemedia Communications Inc. Postage paid under Publications Mail Registration No. 09077 in Toronto and No. 8834 in Montreal. For subscription inquiries (one year $45.98 includes GST), see the Mailbag page.

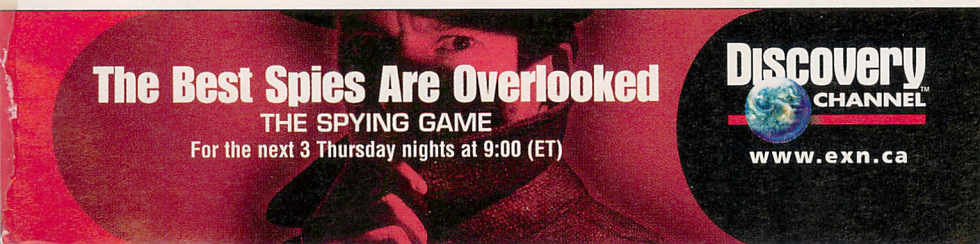

10 Greatest

Saluting the masters – Lucy, Jerry, Bob, Carol,



TV Stars

Mary ... we're glad we had the time together

1 Lucille Ball If she'd been bigger in films, she might never have ventured into television. But when CBS approached Lucy about transforming her radio sitcom, *My Favorite Husband*, into a TV series, Ball was in no position to object. Her movie career was flagging, and she was about to turn 40. Who'd have guessed she'd emerge as the queen of TV comedy? Certainly not Lucy herself. By her own admission, she didn't think funny. She never wrote her own material or even suggested comic bits. And that, ironically, was the key to her comic genius. Sure, she knew her strengths – impeccable timing and a flair for physical comedy. But she also knew she could only be as good as the craftsmen around her. She demanded the best writers, directors and co-stars. Most of all, though, she demanded of herself. Every ounce of her comic inspiration was the result of gallons of perspiration. And that's why Lucy remains the standard against which all others are measured.

2 Johnny Carson For 30 years, Johnny Carson made everyone's bedroom a little cozier. Unlike his *Tonight Show* predecessor, Jack Paar – who felt at home chatting with Robert Kennedy or Noel Coward – Carson kept the show comfortably middlebrow. Guests from Zsa Zsa Gabor to Bette Midler had nothing to fear from him; he cared only about keeping them, himself, and his viewers amused. By the time he retired, Carson had won four Emmys, and left three generations happy as they put out the lights.

3 Bill Cosby As one of the world's foremost entertainers, he's amassed a personal fortune estimated at over $100 million. As an international treasure, he's worth his weight in gold. The first black comic to achieve mainstream acceptance, he broke TV's color barrier in 1965, co-starring with Robert Culp in the hip and irreverent *I Spy* and carting home three Emmys for his trouble. Two decades later, he resuscitated NBC by headlining TV's hottest half-hour, capturing boffo ratings and proving that a sitcom about an upscale black family could capture our hearts. A jazz connoisseur, gifted educator and devoted humanitarian, he remains, above all, a true gentleman – and a Cos to believe in.

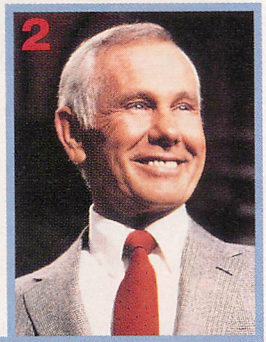



© GABI RONA / 1965 MPTV © JOHN ZIMMERMAN 1991 © 1996 CARSEY WERNER / CBS / MPTV

4 Mary Tyler Moore The secret to Mary is that she can be so contrary. Unlike so many of her peers, she's every bit as winning with a meaty dramatic role as she is with flat-out comedy. And when she's playing it strictly for laughs, Mary's one of the rare few who's equally comfortable as straight woman or buffoon. On *The Dick Van Dyke Show* she elevated saucy suburban silliness to sexy new heights, holding her own against a team of seasoned veterans and serving as the perfect comic foil for arrow-straight Van Dyke. Five years later, on *The Mary Tyler Moore Show*, she pushed her skills in a whole new direction, proving herself just as charming as the calm centre of a comic maelstrom. Through it all, we've known that when Mary's on the scene, love is all around.







5 Carol Burnett TV lost its last variety classic when *The Carol Burnett Show* ended its 11-season run in 1978. A carrot-top clown in Bob Mackie sequins, Burnett sang, danced, mugged shamelessly, screamed out a Tarzan call – anything to keep audiences laughing. She and her regulars (Vicki Lawrence, Harvey Korman, Tim Conway and Lyle Waggoner) gave viewers a comforting sense of family. So did her running characters, including Mrs. Wiggins, an old lady who contemplated the past while rocking on a porch swing, and Eunice, a redneck housewife forever at odds with her husband and mother. Fun as they were, Burnett's imaginary people had a lifelike undercurrent of pathos. Her warm human touch, as much as her undeniable humor, is the reason we still love Carol Burnett.

6 Jerry Seinfeld *Seinfeld* co-star Jason Alexander once commented that he, Michael Richards and Julia Louis-Dreyfus all had sore backs – from carrying Jerry Seinfeld! Rather than hindering the series, Seinfeld's obvious lack of acting skills – the hammy, wide-eyed way he'd wait for a punchline, his strident overacting – became a strangely winning trademark. Paired with his insanely obsessive-compulsive fascination with the minutiae of modern life and his run-ins with his unlikely string of model girlfriends, Jerry Seinfeld was the perfect anti-star for the navel-gazing slacker '90s.

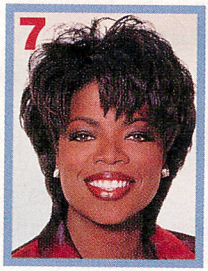

7 Oprah Winfrey Empathetic, saucy and powerful. The long-reigning queen of daytime television talk shows is all of these

© GABI RONA / MPTV © 1978 KEN WHITMORE / MPTV © THE EVERETT COLLECTION SKREBNESKI / ABC, INC. FPG INTERNATIONAL © 1978 GENE TRINDL / CBS © 1998 FPG INTERNATIONAL

things, but especially powerful. Oprah's transformed low-profile books into best-sellers, sent cattle prices reeling after an off-the-cuff anti-beef remark and inspired millions to dare, to dream, and, best of all, to routinely commit random acts of kindness. You go, girl!



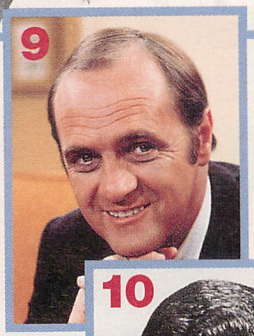



8 Jackie Gleason Gleason was born for TV. He attained some success as a comic in the '30s and signed a movie contract with Warner Bros. in 1940. He didn't become famous, however, until he moved into the then-fledgling field of television in 1949, with a lead role in *The Life of Riley*. A few years later, Gleason hit upon the role that would make him forever famous: Ralph Kramden in *The Honeymooners*. As loudmouth Ralph, he was as notorious for blowing his top as for ad libbing his lines. Gleason would host other shows, and even, albeit briefly, transform Miami Beach into an important centre for TV production in the 1960s, but never quite match *The Honeymooners*' plateau. His nickname, "The Great One," was richly deserved.

9 Bob Newhart Comedy's soft-spoken Everyman with the razor-sharp, button-down mind. The first comic to hit number 1 on the *Billboard* album chart, paving the way for colleagues Bill Cosby, Woody Allen, George Carlin and Newhart's own all-time favorite comedian, Richard Pryor. The first stand-up star to successfully transfer his skills to sitcoms. The best reactor in the business. But, despite his nice-guy image, Bob's no pushover. A television director once suggested that he pick up the pace by eliminating the stuttery pauses in his delivery. "Hey," snapped Newhart in response, "I'll have you know that stammer got me a mansion in Bel Air!" Love that, Bob.

10 Dick Van Dyke He's conquered Broadway (*Bye Bye Birdie*), movies (*Mary Poppins, Chitty Chitty Bang Bang*) and contemporary TV drama (the perennially popular *Diagnosis Murder*). But we'll always love him best as lean, lanky comedy writer Rob Petrie on *The Dick Van Dyke Show*. His remarkable physical flexibility could rival *The Ed Sullivan Show*'s wildest contortionists, and he could handle a pratfall better than anyone (especially if there was an errant ottoman handy). But the secret to Petrie's – and Van Dyke's – unending appeal is a witty sophistication softened by boyish charm. Like an intoxicating blend of Cole Porter, Harpo Marx and Neil Simon, he was, and is, one in a million. TV Guide

10 Greatest

Forty years later, everyone still loves Lucy –



1 I Love Lucy Other sitcoms have pushed TV's comedy envelope, but it was *I Love Lucy* that established it in the first place. What made the show a ground-breaker was, oddly enough, Lucille Ball and Desi Arnaz's ability to say "no." When CBS balked at the idea of Desi as Lucy's co-star, deeming the Cuban conga player "too ethnic," Lucy dug in her heels. When the network instructed the pair that they had to do the show on flimsy kinescope from New York, they instead put up their own money to preserve it on film from a Hollywood sound stage, effectively establishing L.A. as the world's TV capital. And when both network execs and sponsors

MPTV ALL RIGHTS RESERVED
© 1997 KEN WHITMORE / MPTV

TV Shows

but we also love Mary, Sam and Don Cherry



said they'd never allow Lucy's real-life pregnancy to be visible to millions of viewers, the couple launched a landmark battle that burst TV's first major taboo. Yes, Lucy and Desi were fighters, but much of *I Love Lucy*'s eternal appeal stems from the fact that they were lovers, too. As Desi once explained, "Our TV story is not just a comedy. It's also a romance. It even has sex in it – with a sense of humor."

2 All in the Family *All in the Family* made a quiet debut on Jan. 12, 1971. After that, it was anything but quiet. Sure, it was the first time that an unapologetic bigot – New York redneck Archie Bunker – was the focal character of a TV series. More important, it was the viewing public's affectionate aversion to acerbic Archie (Carroll O'Connor) that made the show a classic. By making Archie wildly ignorant, creator Norman Lear had an opportunity to confront all sorts of hot topics, including sex and drugs. The net result was a truly honest reflection of early '70s society. *All in the Family* went on to spawn other shows (*Maude*, *The Jeffersons*), but none with quite the same punch as the original.



3 M*A*S*H *M*A*S*H* was launched at a timely juncture: in the fall of 1972, while America was still embroiled in an unpopular war in Vietnam. As such, the caustic and comedic antics of "Hawkeye" Pierce (Alan Alda) and the rest of the 4077th unit seemed right in step with the times. In essence, it was an antiwar show that emphasized the horror and futility of armed combat. While *M*A*S*H* wasn't an instant hit with viewers in its debut season, it was a top-10 show by Year 2 and remained in the top 10 for most of its 11-year run. Even today, its message is

clear: war is hell, but you can still have a few laughs.

4 The Ed Sullivan Show What do singing dogs, Rudolf Nureyev and Peggy Lee have in common? All of them, and thousands more, entertained us on TV's original variety spectacular, *The Ed Sullivan Show*. Starting in 1948, Sunday was vaudeville night in TV land, hosted by an ex-reporter with all the sparkle of a cigar-store Indian. But when Sullivan made his weekly promise of a "really big SHEW," he delivered. A brilliant talent scout, he mixed highbrow (Margot Fonteyn) with lowbrow (the Flying Wolendas), introduced us to the Beatles, shook '50s censors by presenting a hip-shaking Elvis Presley and fought industry racism by showcasing black artists like Lena Horne and Louis Armstrong. The party ended in 1971, but memories of the show live on in New York's Ed Sullivan Theatre, which is now home to David Letterman's show.

5 Seinfeld Throughout *Seinfeld*'s eight-year run, very little escaped the attention of its self-absorbed star and his partners-in-whine. *Seinfeld*'s strength lay in the way these topics were handled, with a careful mix of euphemism and slapstick. Sometimes even the euphemisms had euphemisms, thus allowing a prime-time show to turn masturbation and sex into clever laugh fests. Perhaps its greatest success was sustaining our love for four characters so heavily steeped in their own selfishness that they never once redeemed themselves. The final episode served as a pointed reminder: After we laughed as they laughed at a fat man's misfortune, they were jailed for all their cruel and selfish acts, and the world was forced to look inward, and realize what we'd been laughing at all these years. Karma, anyone?

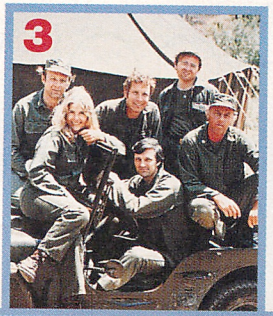







6 The Mary Tyler Moore Show By the end of the 1960s, TV comedy was hopelessly out of step with the world around it. While flags and bras burned, the networks persisted in doling out sugar-spun slices of domestic silliness. Then along came *Mary*. It was smart and sexy. Best of all, it was real. We could all relate to Mary Richards' trials and tribulations. The dateless Saturday nights, the intrusive neighbors, the workplace frustrations. And we could warm to her succession of small victories. What we were really celebrating, though, was the birth of the ensemble sitcom, delivered by a superb cast, and the arrival of a fresh wave of writers and directors, like Jay Sandrich, James L. Brooks and James Burrows, who revitalized the art of TV comedy, then went on to help shape everything from *Cheers* to *Will & Grace*.

GABI RONA / MPTV © 1958 GLEN EMBREE © 1995 TRISTAR / NBC / MPTV © 1978 GUNTHER / MPTV PATRICK NICHOLS REUTERS / LARRY DOWNING / ARCHIVE PHOTOS © 1982 PARAMOUNT / NBC / MPTV PHOTOFEST

7 Hockey Night in Canada CBC's *HNIC* has been a Canadian mainstay ever since its radio days back in 1933. Its first TV broadcast on Oct. 11, 1952, which featured the Canadiens against the Leafs, was an instant hit with viewers. What has made *HNIC* great over the years has been its array of commentary talent. Broadcast pioneer Foster Hewitt was the anchor up until the late '60s. Following in his footsteps were such pros as Dave Hodge, Ward Cornell, Bob Goldham and the inimitable Howie Meeker. In recent years, the job of anchoring has fallen to the delightfully mismatched duo of Ron MacLean and Don Cherry. Now in its 48th TV season, *HNIC*'s popularity is still climbing. Long may it run.









8 60 Minutes Every magazine-style show from *20/20* to *Dateline* owes a debt to *60 Minutes*, whose probing featurettes turn world and local issues into theatre. Since its 1968 première, the show has revolutionized reporting by letting its correspondents – Morley Safer, Harry Reasoner, Ed Bradley, Lesley Stahl – moralize, champion, or attack as they wished. Movie star profiles alternate with exposés on the Worldwide Church of God and Bill Clinton's escapades. For news – and for fun – *60 Minutes* knows no bounds.

9 Cheers What possible appeal could there be for a show about a shallow bunch of Boston barflies? Plenty. Sam, Carla, Coach and the rest of the *Cheers* gang showed us it was okay to drown our sorrows over life's little injustices, as long as we each held on tight to some special goal, some secret aspiration. They moaned, manipulated, lied and cheated, but always lived to dream (and drink) another day. And through it all, they proved there's nothing so valuable as true friendship. So, cheers! – a toast to that invincible bunch.

10 Sesame Street The characters are cute and cuddly, and the setting is as warm and comforting as a big mug of cocoa. For 30 years, *Sesame Street* has been a safe haven for kids to learn, count and read. But the real lessons have been more subliminal: three decades of gentle reminders that curiosity, generosity, tolerance and joy are life's true building blocks. TV GUIDE

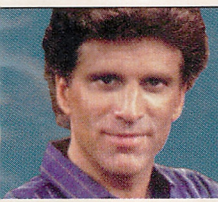
The Best of Television
CHEERS & M*A*S*H
Monday to Friday

PRIME
Canada's Entertainment Network

10 Greatest

For more than five decades, TV has been

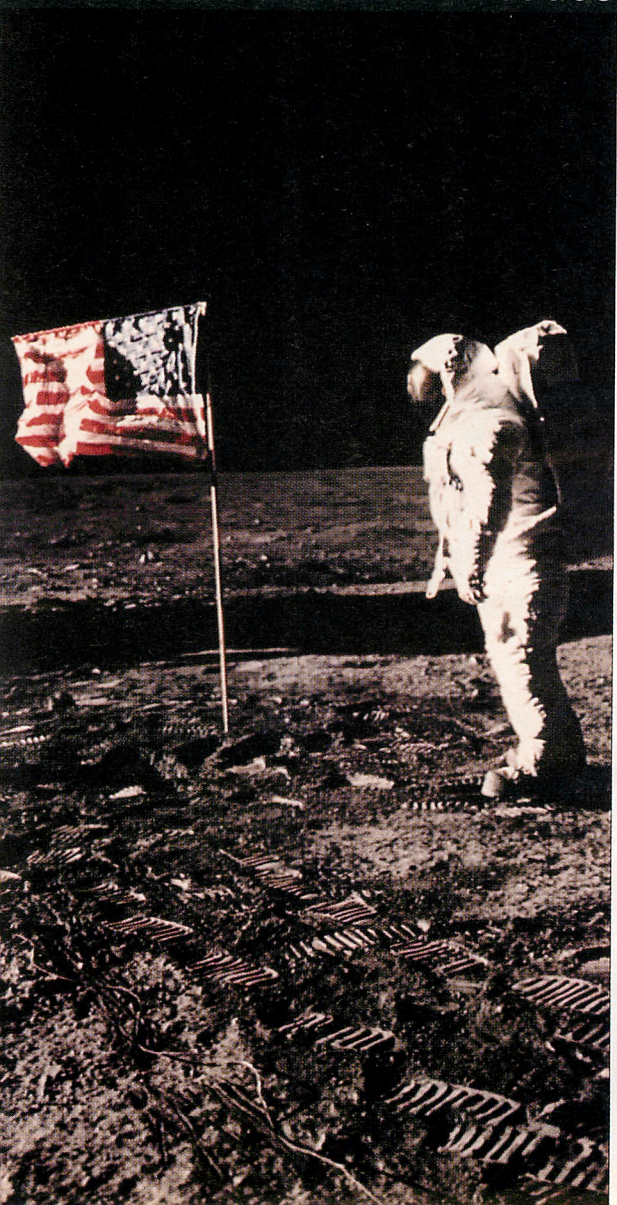

1 Neil Armstrong's Moon Walk On July 20, 1969, 600 million TV viewers – almost one-quarter of the world's population at the time – watched a glowing figure descend a ladder and step onto sand. That was Neil Armstrong, the first man to walk on the moon. The broadcast, made possible by a live camera set up on the ground, remains an unsurpassed triumph of TV news reporting. Television had offered glimpses of outer space before, but not until 1969 did the fantasies shown on *Star Trek* seem within reach. Armstrong wasn't the only member of the Apollo 11 crew, of course; with him were Edwin E. "Buzz" Aldrin Jr. and Michael Collins. But Armstrong stole the show, largely due to his comment as he planted the first footprints on the moon: "That's one small step for man, one giant leap for mankind!"

2 John F. Kennedy's Assassination and Funeral "Totally unconfirmed," announced a disbelieving Walter Cronkite from CBS's New York newsroom on Friday, Nov. 22, 1963, when the first reports arrived of Kennedy's

NEIL ARMSTRONG / NASA AP PHOTO AP PHOTO / PA. FILE

TV Moments

making history and breaking barriers

assassination in Dallas. Thus began four days of pandemonium that pushed the capabilities of TV reporting to the limit. What's amazing is how skillfully television handled the chaos. Long before CNN had turned newscasting into a high-tech art, TV had to make do with bulky cameras, flimsy long-distance phone hookups, and 16-mm film crews. Unedited footage was thrown on the air, yet somehow the networks stayed in control. When three-year-old John Jr. saluted his father's coffin for the cameras, the "boob tube" reached a poetic height.



3 The Wedding of Charles & Diana July 29, 1981. This was the day millions had been waiting for. Soft-spoken Lady Diana Spencer was to become the Princess of Wales. It's estimated 750 million worldwide tuned in to watch the live ceremony – in this country that meant getting up as early as 1:30 a.m. When she stepped out of the carriage that sunny morning, all eyes were on her dress. It was everything an '80s wedding gown should be: volumes of ivory taffeta woven with thousands of sequins and mother-of-pearl beads, a 25-foot train, and to top it off, the Spencer family diamond tiara holding her veil in place. And who can forget the day's most touching moment, when a nervous Diana messed up Charles's many names. Audiences everywhere laughed in support, then dabbed away a happy tear.



4 M*A*S*H's Finale When *M*A*S*H* made its final bow on February 28, 1983, after 11 seasons, it proved to be the last great TV blockbuster. Soon after, the arrival of multichannel cable would severely splinter TV's viewership, and subsequent ratings events, such as *Seinfeld*'s farewell, would only rate a fraction of the massive audience that tuned in for *M*A*S*H*'s two-and-a-half-hour send-off. *M*A*S*H* chose to go out in typically gritty style. The rumors of the end of the war filtered into the camp, but they didn't stop the wounded, who still poured in. After staying on top of the madness for years, it looked like Hawkeye had finally cracked. Klinger, after spending just as long trying to get out of Korea, finally married a local woman, and decided to stay in Korea to help her look for her parents. At episode's end, after numerous celebrations and still unresolved tensions, viewers watched tearfully as Hawkeye gazed down at the 4077th for the last time from the chopper that was taking

him home, and saw that B.J. Hunnicut had spelled "goodbye" on the chopper pad in rocks.

5 The Challenger Explosion On Jan. 28, 1986, 73 seconds after lift-off from the Kennedy Space Centre, the space shuttle Challenger was climbing toward the stars. This was the 25th shuttle mission and had become almost routine for both NASA and TV viewers. At 11:38 a.m. ET mission control told the captain to throttle the engines. A second later came a flash near the booster rocket, followed by an explosion that tore the shuttle to pieces and killed the seven-person crew, including teacher Christa McAuliffe. Carried live on CNN, it was something akin to a new generation's Zapruder film: sickening and unforgettable.







6 Paul Henderson's '72 Goal "Where were you when Paul Henderson scored for Canada?" For every sports fan old enough to remember September 28, 1972, it still brings chills. Canada and the Soviet Union were deadlocked 3-3-1 in the now famous Summit Series. Even with a Canadian team that featured stars like Phil Esposito and Ken Dryden, an unknown group of Soviets had somehow brought Canada to the brink of national embarrassment. The seemingly arrogant Canadians won just one of four games on Canadian soil, but came back to capture two of the first three in Moscow. After scoring the game-winning goals in Games 6 and 7, an unlikely hero named Paul Henderson was saving his best for last. As a nation gathered in front of televisions at work, school and department store windows, the legendary Foster Hewitt made the call: "Henderson made a wild stab for it and fell. Here's another shot, right in front, they score! Henderson has scored for Canada." Final score: Canada 6, Soviet Union 5.

7 The Funeral of Diana, Princess of Wales If Charles and Diana's marriage was a fairy tale the world celebrated, then Diana's funeral 16 years later was a chance for the world to grieve. On Sept. 6, 1997, 2.5 billion viewers worldwide watched and sobbed as Diana's coffin made its way to Westminster Abbey; at the sight of her sons William and Harry; and as Elton John sang his "Candle in the Wind" tribute. Why did we care so much? Diana's brother Earl Spencer summed it up in his eulogy: "For such was her extraordinary appeal that ... people taking part in this service all over the world via television and radio who never actually met [Diana], feel that they, too, lost someone close to them...."

8 Who shot J.R.? Kristin Shepard was the culprit, but that detail was a tightly guarded secret for six months in 1980. She was Sue Ellen's sister and J.R. Ewing's scorned

THE EVERETT COLLECTION AP PHOTO / NASA CP PHOTO 1996 / TORONTO STAR / FRANK LENNON AP PHOTO / ADAM BUTLER © CBS AP PHOTO AP PHOTO / THOMAS KIENZLE



mistress when she fired the shots heard round the world. This was the second full-season finale and it cemented the trend for season-ending cliffhangers. By the time *Dallas* returned, "Who shot J.R.?" was an international mystery. Bookies took bets, "I shot J.R." T-shirts were everywhere, and on the set, several endings were filmed so even the actors didn't know. Then, on Nov. 21, 1980, the world found out. Stateside, more than 80 million viewers tuned in, with 24 million in Britain and close to four million Canadians watching on CBC.

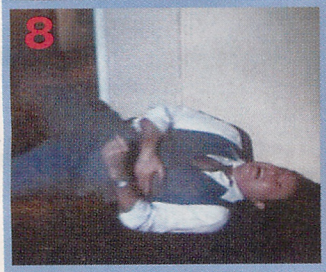



9 The Beatles on Ed Sullivan On February 9, 1964, reported *Variety*, "a wave of orgiastic frenzy" swept over the teenage audience of *The Ed Sullivan Show*. "For adult viewers," the journal added, "it may well have been a wave of nausea." That night, the sexagenarian host had appalled fans of Lawrence Welk and the McGuire Sisters by presenting the Beatles in their U.S. debut. Sullivan, whose booking of Elvis Presley had caused a similar outcry, was no fan of rock. But he liked his ratings on Beatles night, when 73 million people tuned in. No more would "kids'" music play a bland, unthreatening role on TV, typified by *American Bandstand* and the parodies of Steve Allen, who solemnly read rock lyrics for laughs. Sullivan knew what American youth wanted: He brought the Beatles back the next week, and the week after.



10 The Berlin Wall Comes Down Sun Media reporter Mark Bonokoski called it, "the most historic 24 hours in the second half of this century," and only one American news anchor witnessed it. Since 1961, the Berlin Wall had kept residents of Communist East Berlin from escaping west. But on November 9, 1989, NBC's Tom Brokaw attended an East Berlin press conference announcing an end to travel restrictions. By that night, freedom-hungry East Germans had broken through the wall with a bulldozer, and were streaming into West Berlin by the thousands. Communism and the Cold War had ended, and Americans heard about it first from Brokaw. TV GUIDE

PREMIERING JANUARY 1
Patch Adams
HOT STARS • HOT MOVIES • UNCUT & COMMERCIAL-FREE
CALL 1-800-3355-TMN
TMN
The Movie Network
www.tmn.ca

10 Greatest

Nothing builds characters like TV, and there



1 Archie Bunker Few characters have made as big an impact on TV as Archie Bunker. As expertly portrayed by Carroll O'Connor, Archie was the epitome of blue-collar and the definition of social intolerance. He worked as a dock foreman, and refused to be censored – or censured – about his views.

In the very first few episodes of *All in the Family*, Archie regaled viewers with his nicknames for minority groups: Blacks were "spades" or "jungle bunnies"; Puerto Ricans were "spics" and Polish-Americans (like his own son-in-law, Mike Stivic) were "dumb Po-locks." Naturally, Archie was equally intolerant of gays, women's groups and anyone else whose views differed from his own. Years later, producer Norman Lear revealed his intent behind making Archie so bigoted was to demonstrate how prejudice is bred by ignorance.

Fortunately, O'Connor was a gifted actor who put his personal stamp on Archie. Aside from tossing out racial epithets, Archie was capable of showing a soft side. In a few episodes – such as when daughter Gloria

© GENE TRINDL / MPTV MPTV ALL RIGHTS RESERVED © 1981 DAVID SUTTON / MPTV © 1976 DAVID SUTTON / MPTV

TV Characters

have been some great ones over the years

(Sally Struthers) lost her baby or Edith (Jean Stapleton) was almost raped – Archie would demonstrate remarkable tenderness. If there's such a thing as a lovable bigot, it was Archie.

2 Lucy Ricardo She could be selfish and conniving and occasionally even a little cruel. She'd do anything to get her own way. She couldn't sing, dance or even balance a chequebook. So what is it that's made four generations fall hopelessly in love with Lucy (Lucille Ball)? Guts. We all wish we had her kind of moxie. Who else would disguise a 25-pound cheese as a baby to smuggle it on board an airplane, or tango with a blouse full of freshly laid eggs, or transform herself into a human popsicle or nearly drown in a vat of grapes to juice up for a bit part in an Italian movie? But there was also a vulnerability to Lucy that kept her from ever seeming shrewish or shallow or silly. We knew each carefully hatched scheme would backfire. We knew each celebrity encounter would end in disaster. And we always knew she'd simply pick herself up, dust herself off and start all over again.

3 J.R. Ewing He was perhaps TV's all-time greatest bad guy. Described by *Time* magazine as "that human oil slick," J.R. (Larry Hagman) was power-hungry, unscrupulous, conniving and ruthless, and he would stop at nothing to attain his goal. Among the nastier deeds attributed to him over *Dallas*'s 13-season run included selling worthless Asian oil leases, mortgaging the family ranch without telling his parents, trying to get his wife institutionalized for alcoholism, leaving a trail of disillusioned mistresses and engineering a foreign coup to regain some of his holdings. When he was shot by an unknown assailant at the end of the 1979-80 season, he had so many enemies it was impossible to guess just who might have pulled the trigger.





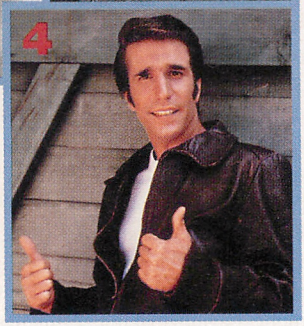

4 Arthur "Fonzie" Fonzarelli He was the coolest dude to ever grace TV. He was the best thing about *Happy Days* and the main reason we tuned in for 10 years. Exactly *what* made him so cool is harder to define. It could have

been his funny sayings ("Aaay," "Sit on it" and "Exactamundo!"); it could have been his high-school dropout street smarts, his ability to turn on a jukebox by snapping his fingers, his confident way with women, or being able to call a men's room "his office" and still be cool. Who knows? But Henry Winkler made the Fonz more than the two-dimensional greasy-haired biker



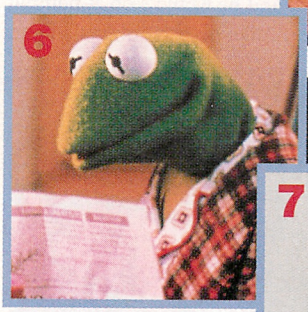



Happy Days producers envisioned. Winkler made the Fonz someone we all wanted to be.

5 Cosmo Kramer TV has a history of wacky sidekicks but *Seinfeld*'s Cosmo Kramer (Michael Richards) made Corporal Klinger look as straightlaced as Niles Crane. Not so much dancing to the beat of a different drummer as plugged into another dimension entirely, the enigmatic Kramer defied traditional logic while creating his own entirely plausible version of it. His cult began with his trademark door openings, but that was just for starters: His money-saving/making scams have passed into legend. His obsessions with everything from fried chicken to Merv Griffin to hot tubs proved as compelling to the world as they were to him. Everyone has a favorite Kramerism ("These pretzels are making me thirsty!"). And everyone knows if his coffee-table book about coffee tables had really been published, it would have been a best-seller.

6 Kermit the Frog Maybe it's his stoic, unflappable demeanor, or that expressive mouth shaped into a sort of ever-smile, but there's probably no one on the planet who dislikes Kermit the Frog. He's the Dick Clark of the puppet set and, like Clark, has been a TV star since 1955. Whether as the news reporter on *Sesame Street*, the backbone-producer of *The Muppet Show*, or the object of Miss Piggy's affections, Kermit teaches kids and adults to be both patient and pleasant. We know that it's not easy bein' green, we're just glad he never stopped trying.

7 Mary Richards Sure she turned the world on with her smile, but there was so much more to Mary (Mary Tyler Moore) than that dazzling toothpaste grin. She had spunk. She had spirit. She had style. More important, though, she had a true sense of self. She was 30 and single and liked it. No man, whether lover or coworker, was going to define her life. She worked hard, got ahead, and fought so fervently for what she believed in that she even spent time in jail. She valued friendship above all else, and even suffered fools gladly. She also made mistakes, once almost succumbing to a serious pill addiction. Through it all, she taught us how easy it is to take a nothing day and suddenly make it all seem worthwhile.

TM & © 20TH CENTURY FOX FILM CORP. 1991 MOTION PICTURE & T.V. PHOTO ARCHIVE © 1969 GABI RONA / MPTV ALL RIGHTS RESERVED MPTV © 1999 COLUMBIA / JAMES BRIDGES / MPTV © SUMMA A / GAMMA LIAISON

8 Ralph Kramden He was TV's original lovable loser. He may have worked as a lowly bus driver in New York, but Ralphie-boy (Jackie Gleason) had big dreams. Almost every episode of *The Honeymooners* revolved around some get-rich scheme of his. Whether it was learning how to play golf in order to score points with some businessmen or getting on a TV quiz show, Ralph always wanted to grab the brass ring for wife Alice (Audrey Meadows) and himself. Of course, he always came up short, which didn't help his already blustery nature. When frustrated, he would take out his anger on his sewer-worker buddy Ed Norton (Art Carney), or sometimes direct it at Alice ("To the moon, Alice!" he would threaten). But even then, he would always cool down, and by the end of the show he would be hugging and kissing Alice. Ain't love grand?



9 Hawkeye Pierce In Hawkeye Pierce, Alan Alda was able to create TV's most layered, compassionate subversive. A doctor, by nature a caregiver, who also happened to be a fun-loving anarchist with a taste for martinis and women in the midst of the Korean War, Pierce effortlessly drew viewers into his world each week. Once he had them there, he delighted in deftly switching them from one emotional extreme to the other as they shared his frustration with the war, his mischief with his mates and his losses and triumphs in the operating room. Hawkeye Pierce was the character who bound the people of the 4077th – and their millions of fans across North America – together.

10 Homer Simpson Initially, *The Simpsons* revolved around 10-year-old Bart, whose blatant delinquency drove the bulk of early storylines. Back then, oafish Homer was relegated to the background, like any TV parent on a show about a kid. But in the middle of the second season, producers wisely turned the spotlight on dear old dad, whose flawed, everyshlub point of view was more relatable to an increasingly adult fan base. In the first great all-Homie episode, 1990's "Dancin' Homer," he says: "As I got up in front of them, I felt an intoxication that had nothing to do with alcohol. It was the intoxication of being a public spectacle." Thankfully, for the benefit of the viewing public, he's felt that way ever since. TV Guide

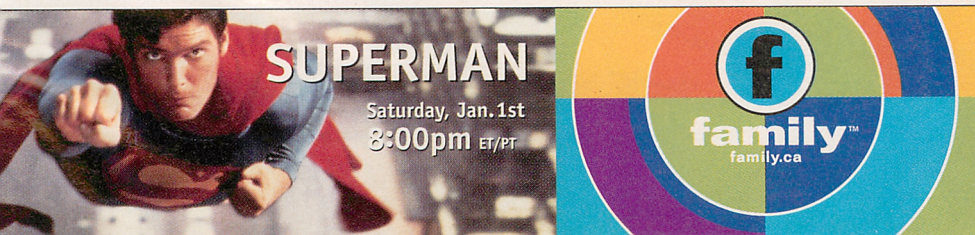

10 Greatest

From Walt and Gene to Desi and Jim, they



1 Walt Disney Television's speedy rise petrified the major film executives – all except for Walt Disney, who was shrewd enough to view the new medium as promotion, not competition. On Christmas Day, 1950, he mounted his first TV special: *One Hour in Wonderland*, an *Alice in Wonderland* preview that gave his new movie a big boost. In 1954, Disney launched the longest-running prime-time network series in history: *Walt Disney*, the show that made millions of teenagers send for a Davy Crockett hat. Later, they donned the big black ears worn on *The Mickey Mouse Club*. Fifties wholesomeness had no greater forum.

2 Jim Henson When Jim Henson was first invited to populate *Sesame Street* with his Muppets, he didn't jump at the chance because he was worried about being pigeonholed as a children's entertainer. Lucky for us, he reconsidered. Not only is Henson responsible for some of the greatest characters of our time, but the mere thought of his unmistakable voice can still bring a smile. He once said, "When I was young,

© 1950 MPTV ALL RIGHTS RESERVED © LYNN GOLDSMITH / CORBIS © 1960 MOTION PICTURE & T.V. PHOTO ARCHIVE © 1984 GENE TRINDL / MPTV

TV Pioneers

were the men who made TV what it is today

my ambition was to be one of the people who made a difference in this world [and] leave the world a little bit better for my having been here." Ambition accomplished.

3 Gene Roddenberry In 1964, when cop-turned-screenwriter Gene Roddenberry walked into NBC with a plan for a show called *Wagon Train to the Stars*, no one, not even Nostradamus, could have predicted what it would eventually mean to pop culture. Aside from *Star Trek*'s memorable plots and characters, it's the underlying themes of tolerance and understanding that have lived long and prospered. Roddenberry used *Trek* to teach us lessons about where we were and where we were going. In doing so, he took us where we'd never gone before.

4 Aaron Spelling No one in TV history has cornered the market on escapist entertainment like Aaron Spelling. In the '60s, he was the driving force behind successful series like *Daniel Boone* and *Burke's Law*, but he really hit his stride in the late '60s, when he created the high-concept series *The Mod Squad*. Spelling had the golden touch: *Starsky and Hutch, Charlie's Angels, Vegas* and *Family* were all his creations. He showed no signs of slowing down in the '80s, with *Hart to Hart, Fantasy Island* and *Dynasty* all captivating viewers. And the '90s have been good to Spelling, too, with long-running gloss like *Beverly Hills 90210* and *Melrose Place*. Few producers have been able to capture the times like Spelling, and, at 76, he's still goin' strong.

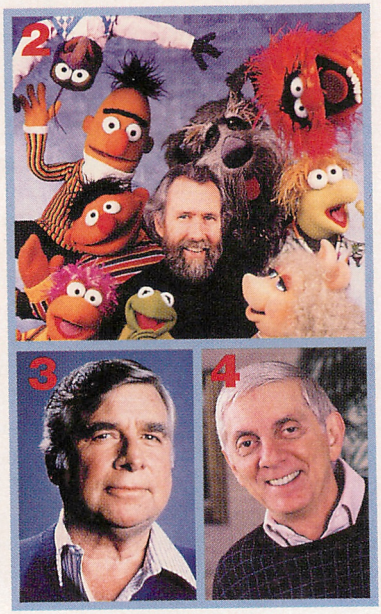

5 Norman Lear Many people think that Norman Lear's career began and ended with *All in the Family*. In truth, he was a force back in the '50s, when he teamed with his cousin, Ed Simmons, to write comedy-variety specials for Martha Raye and other performers. Later, he teamed with writer Bud Yorkin to create both TV shows (*The Andy Williams Show*) and feature films (*Come Blow Your Horn, Divorce American Style*). His breakthrough, of course, was *All in the Family*, which made him a celebrity and a fixture on talk shows. In the years that followed, Lear would create other series – *Sanford and Son, Good Times, The Jeffersons, Maude* and the controversial *Mary Hartman, Mary Hartman*. In doing so, he also created the unofficial Lear trademark: Keep it innovative.

6 Steven Bochco The prolific writer-producer, a genius at capturing the rhythm of gritty police dramas, earned his stripes on shows such as *Columbo* and *McMillan and Wife* before co-creating the landmark *Hill Street Blues* in 1981. His utilization of ensemble casts, overlapping storylines and challenging topics continued on his next series, *L.A. Law*, and later *N.Y.P.D. Blue*, and inspired many other great group dramas, such as *ER* and *Homicide: Life on the Street*.



7 Desi Arnaz For nearly 50 years he's been dismissed as his brilliant wife's lesser half. We've got some 'splaining to do. It was Arnaz who insisted that *I Love Lucy* be captured on film – an expensive innovation that enabled a little phenomenon called the rerun. He also negotiated a deal with CBS for ownership of the show, reaping one of Hollywood's biggest family fortunes. He helped develop an innovative multi-camera system, the sitcom norm ever since. And, as the brains behind Desilu Studios, he enriched the TV landscape with ground-breaking fare like *The Untouchables* and *Mission: Impossible*. Babalu!

8 Matt Groening Nineties TV reshaped by a certain yellow-skinned clan who redefined the term "nuclear family"? You bet. Springfield's Simpson family, sprung from the fertile mind of cartoonist Matt Groening, didn't even aspire to be working class. The world, in the throes of Gen-X ennui, jumped on board, proving you didn't have to be a loser to love one. The term "D'oh!" is now in many dictionaries, and it won't be long before Homerisms are being taught in college, alongside Klingon 101.

9 Rod Serling "You're travelling through another dimension ... a dimension not only of sight and sound but of mind...." With these words, Rod Serling lured viewers into *The Twilight Zone*, the first series to strike the chord of terror hidden inside the smug complacency of the Eisenhower era. Using creepy science-fiction parables, Serling, the show's host and principal writer, depicted suburban America as a ticking time bomb of intolerance and corruption – issues hardly limited to 1959 through 1965, when the show ran on CBS. Even after years of syndication, Serling's bizarre tales still hit us where we live.





10 Walter Cronkite From JFK's assassination through Vietnam, Watergate and beyond, the Voice of God for millions of viewers was Walter Cronkite. Anchorman of the *CBS Evening News* from 1962 to 1981, Cronkite became so identified with "fast, accurate, unbiased" reporting – his description of the newscaster's goal – that he won a poll as the most trusted figure in America. But his impact travelled the world; in Holland, news anchors are still known as Cronkiters. TV Guide

MOTION PICTURE & TELEVISION PHOTO ARCHIVE 20TH CENTURY FOX / FOTOS INTERNATIONAL / ARCHIVE PHOTOS GABI RONA / MPTV ALL RIGHTS RESERVED

Softness[3]



New Kleenex® Ultra. The Softest 3-Ply Tissue.

©1999 Kimberly-Clark Corporation

10 Greatest

They're the real thing: The very best TV ads



1 Coca-Cola It all started with a cancelled flight. It was December 1971, and copywriter Bill Backer was stuck in an airport. He noticed that an international assortment of his fellow passengers were bonding over bottles of Coke. Backer scribbled a single line – "I'd like to buy the world a Coke" – on the back of a napkin. The following day, he expanded the thought into a folksy ditty about global peace and harmony. He envisioned the infectious tune performed by a string of young adults, representing all colors and creeds, gathered on a hilltop, all clutching Cokes.

The finished ad cost a then-staggering $225,000 and was almost never seen. Coke worried that the spot was too sentimental; but, within a month of its debut, some four thousand letters of praise poured in. Six years later, "Hilltop" was still winning fans.



2 Life Cereal The year was 1971, and Quaker Oats thought the world was ready for a healthy breakfast alternative. Seven years and $15 million worth of advertising later, Life was still struggling to maintain a paltry one per cent of the market. Enter three-year-old John Gilchrist, playing Mikey, a pint-sized guinea pig who's persuaded by his elder brothers (Gilchrist's real-life siblings) to sample, "some cereal ... supposed to be good for you." Everybody knows the outcome. "He likes it!" the brothers squeal. "Hey, Mikey!" Within 12 months, Life's sales rose 20 per cent. Twelve years later, when Mikey finally left the airwaves, the nutritional cereal that nobody once wanted was a supermarket staple.

3 Wendy's Who knew that when eightysomething Clara Peller barked, "Where's the Beef?" that it would become a catchphrase for the entire continent?

COCA COLA BEVERAGES LTD. / © 1971 MCCANN ERICKSON © 1999 THE QUAKER OATS COMPANY / 1971 DOYLE DANE BERNBACH WENDY'S INTERNATIONAL, INC. / © 1984 DANCER FITZGERALD SAMPLE © MC DONALD'S CORPORATION © APPLE COMPUTER, INC. / 1984 CHIAT / DAY

TV Commercials

keep on going and going and going ...



Wendy's original 1984 commercial was titled "Fluffy Bun" and featured three little old ladies at a fast-food counter looking disgustedly at a tiny portion of meat on a huge bun. An instant hit, the ad gave North Americans a sarcastic new way to criticize anything lacking substance. The slogan made its way onto T-shirts and into talk-show monologues. It also made Peller (who died in 1987) a star, and increased sales by 30 per cent.



4 McDonald's "Two all-beef patties, special sauce, lettuce, cheese, pickles, onions on a sesame-seed bun." Sound familiar? That simple, but catchy, jingle was launched by McDonald's in 1976 to promote their Big Mac sandwich. Since then, McDonald's has had umpteen other slogans, but that original Big Mac spot is still the one best remembered. Interestingly enough, the spot almost never saw the light of day. The ad agency created the spot, let it run briefly, and then pulled it. They reversed their decision shortly after, and the rest is burger history.



5 Apple Macintosh It was like a 60-second movie. Directed by Ridley Scott, it depicted corporate zombies staring up at Big Brother on a video wall, as a young woman burst in, hurled a sledgehammer and smashed the image. "On January 24," the voice-over said, "Apple Computer will introduce Macintosh and you'll see why 1984 won't be like *1984*." Though it aired only once (during Super Bowl XVIII), "1984" changed the TV ad game. Yes, sales exceeded goals by 50 per cent; but it also ushered in a new age of high-impact commercials and turned Super Bowl ad-watching into a spectator sport.

6 Timex This series of wristwatch ads, hosted by John Cameron Swayze, was a TV staple throughout the 1960s. The first one, airing in 1960, took place in Acapulco and featured champion cliff diver Raul Garcia – wearing a waterproof Timex watch – plunging hundreds of feet. A few moments later, Garcia is beside Swayze, who intones: "Well, there you are! It took a licking and kept on ticking!" Dozens

of other "torture-tests" would follow, including one in which a watch was put through a washing machine's spin cycle.

7 Palmolive For more than 20 years, Madge surprised customers in her beauty salon with the line, "You're soaking in it!" during their manicure. "It" was Palmolive dishwashing liquid and the commercials launched the product in Canada in the late 1960s. Madge, played by Jan Miner, proved so effective that she didn't retire from the airwaves until the late '80s.







8 Oscar-Mayer What's the best way to sell your luncheon meat? With a spelling lesson and a kid who's willing to ham it up. In 1974, Oscar-Mayer chose chubby, little Andy Lambros to spell out its product's homespun appeal: "My bologna has a first name," warbled Lambros, "it's O-S-C-A-R.... My bologna has a second name, it's M-A-Y-E-R." But it was the four-year-old's last-minute ad lib – a sweet and innocent "How's that?" tacked on to the end of the spot – that charmed millions into buying his bologna.

9 Caramilk How the caramel gets inside the Caramilk bar is likely the longest tease in Canadian advertising. Since 1968, there have been 18 versions of the Caramilk-secret ads created for Cadbury Chocolate Canada. Perhaps the most famous one aired in 1973. It featured Leonardo da Vinci needing "more time, more thought" to figure it out, as the Mona Lisa bit into a Caramilk bar. Today, there



are rogue Web sites that "reveal" Caramilk's secret, but we'd rather not tell.

10 Energizer Batteries As the '80s drew to a close, it seemed like the corporate mascot was extinct when Spuds MacKenzie and the California Raisins gave way to celebrity pitch-people. But in 1989, Energizer bucked the trend by introducing a fuzzy, pink drum-banging bunny in flip-flops and shades. Almost immediately, for better or worse, the ads put batteries on the tip of everyone's tongue, and even after 10 years and dozens of spots, he keeps going and going and going.... TV GUIDE



© TIMEX CORPORATION / 1992 WARWICK LEGLER © 1999 COLGATE - PALMOLIVE COMPANY © 1984 OSCAR MAYER FOODS, INC. / J. WALTER THOMPSON COMPANY, INC. CADBURY CHOCOLATE CANADA INC. / SCALI MC CABE SLOVES, TORONTO
© 1999 EVEREADY BATTERY COMPANY, INC. / 1989 CHIAT / DAY

Listings Index

What's On 26
Video 28
Sports 29
Saturday 30
Sunday 52
Monday 73
Tuesday 93
Wednesday 116
Thursday 137
Friday 158
Sports 180
Movies 183
Converter Guide 190
Crossword 192

Update

by Brian Hartigan

Half-Year Hopefuls

Here's the low-down on what the U.S. networks have in the wings for mid-season:

CBS

• *City of Angels*, an hour-long drama from Steven Bochco about the lives of patients and professionals at an L.A. hospital. Blair Underwood (*L.A. Law*), Vivica A. Fox (*Getting Personal*) and Michael Warren (*Hill Street Blues*) star. Debuts Jan. 16.

• Also, the game show *Winning Lines* and the mob drama *Falcone* with Jason Gedrick.

ABC

• *Wonderland*, a drama created by former *Chicago Hope* star Peter Berg about doctors in a New York City mental care facility. It stars Ted Levine (*Silence of the Lambs*), Michael Jai White (*Spawn*) and Michelle Forbes (right, *Homicide: Life on the Street*).

• Also, the sitcoms *Talk to Me* and *Then Came You* along with the animated *Clerks*, from Kevin Smith.





FOX

• *Malcolm in the Middle*, a sitcom about a boy genius and his wacky family. Frankie Muniz stars as Malcolm with Bryan Cranston and Jane Kaczmarek as his parents. Begins Jan. 9.

• Also, the comedies *The Opposite Sex* and *Titus* starring comedian Christopher Titus.

NBC

• *Battery Park*, a cop comedy from producer Gary David Goldberg (*Spin City*) starring Elizabeth Perkins and Justin Louis. NBC has picked up seven episodes.

• Also, two animated comedies: *Sammy* (below) and *God, the Devil and Bob.*

WB

• *Brutally Normal*, a high school comedy (Jan. 24), and *Baby Blues* with the voices of Mike O'Malley and Julia Sweeney.

UPN

• *The Beat*, from *Homicide* honchos Barry Levinson and Tom Fontana starring Mark Ruffulo.

• Also, *Secret Agent Man* starring Costas Mandylor, and the reality show *I Dare You.*

Soap Box

All My Children Erica decides to dig up dirt on Alex. Sophie prepares to get her revenge on Janet. On January 5, the show celebrates its 30th anniversary with a special retrospective episode.

Coronation Street Tyrone becomes very attached to his furry, four-legged new friend, although Vera's trying to get the thing out of her house. Sharon and Rita's relationship becomes even more strained.

Days of Our Lives Family and friends reluctantly gather for the nuptials of Bo and "Hope." Meanwhile, the real Hope has a sinking feeling that something has gone very wrong back home in Salem. Nicole causes quite a scene at the millennium celebration at Tuscany. Belle intercepts a shocking phone call.

General Hospital Mac gives Luke and Felicia one more chance to come clean. Carly makes a stunning entrance at an ELQ party. At the same time, Roy warns Hannah to steer clear of Sonny.

The Young and the Restless Teenaged Billy starts the millennium with a major hangover. Victoria's stalker gets too close for comfort – he actually leaves a love note in her purse. Meanwhile, Jack seeks out Ramona in New Mexico.

NBC / COLUMBIA TRISTAR TELEVISION ANIMATION JAMES SORENSEN / NBC

What's On

Your Day-By-Day Guide To The Week Ahead

by Brian Hartigan

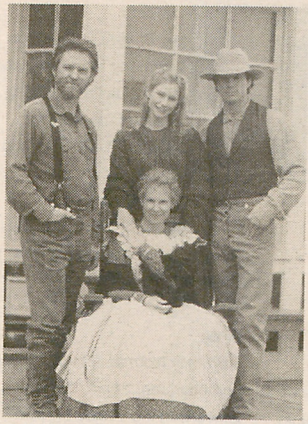

Richard Thomas (with beard) and Meredith Monroe (standing) star in *Beyond the Prairie: The True Story of Laura Ingalls Wilder*

saturday

Lonely Planet, OLN The results of the network's Pick Your Favorite Episode contest are revealed. Viewers' choices for the show's top five destinations will air back to back. At press time, Rio de Janeiro was in the lead with the Australian Outback close behind.

ENow, CTV The magazine show says "Farewell to the '90s" with a look back at the past year in entertainment headlines and celebrity happenings.

Traumathon, TLC If you think you can handle it, check out this 19-hour marathon of episodes from the gritty reality series *Trauma: Life in the ER*. Heck, it's almost as long as some doctors' actual shifts.

sunday

Beyond the Prairie: The True Story of Laura Ingalls Wilder, ONtv/CBS Not a tell-all of the *Little House on the Prairie* series, but a biopic on the actual author of the *Little House* books. *Dawson's Creek*'s Meredith Monroe stars as Laura, with Richard Thomas (*The Waltons*) as her pa.

monday

Great Canadian Parks, Discovery The series begins its fifth and final season. Peter Trueman takes viewers to the Khutzeymateen Grizzly Bear Sanctuary, which more than 100 bears call home in B.C.

Editor's Choice

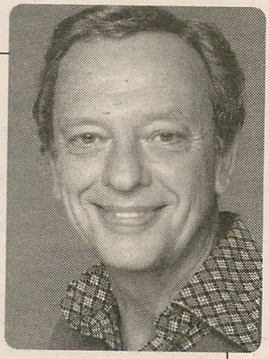

BIOGRAPHY, A&E On Sunday night, the hugely popular series kicks off another year's worth of life stories with a two-hour tribute to one of the most beloved TV stars of the past four decades. Enriched with over 35 interviews with co-workers, family members and friends, "Dick Van Dyke: Put On A Happy Face" explores all the high points of the nimble comic's career, from his Broadway success in *Bye Bye Birdie* through his years as Rob Petrie on *The Dick Van Dyke Show* and on to his seven-season run as Dr. Mark Sloan on *Diagnosis Murder*. But this penetrating portrait doesn't shy away from the dark side of the story – including his career slumps in the late '60s and early '70s, the collapse of his 30-year marriage and his lifelong battle with alcohol. On Tuesday night, *Biography* examines another TV icon – Don Knotts (right). The 75-year-old Emmy winner, who became a household name for his portrayal of Barney on *The Andy Griffith Show*, is saluted by former co-stars Andy Griffith and Ron Howard and feted by his two children. Even his ex-wife shares a heartfelt comment or two. — CHRISTOPHER LOUDON

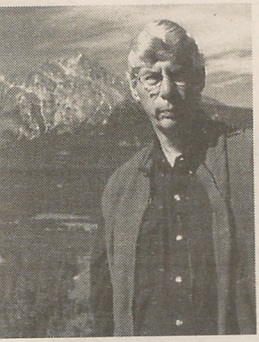

In *Great Canadian Parks*, **Peter Trueman looks for bears at the Khutzeymateen Grizzly Bear Sanctuary**

Ladies' Home Journal's Most Fascinating Women of '99, CBS Roma Downey (*Touched by an Angel*) serves as the host for this retrospective featuring interviews with Jodie Foster, Susan Sarandon, Lisa Kudrow, soccer star Mia Hamm and teenage pop singer Christina Aguilera.

tuesday

W-FIVE, CTV With the season première (once delayed due to the success of *Once & Again*), the series begins a new format of two stories per hour. Tonight features an excellent investigative report on the reliability of smoke detectors and a profile of an airborne ambulatory service.

thursday

The Spying Game, Discovery The ways and means of undercover warfare are analyzed in this fascinating six-part special beginning tonight. By far, the neatest episode is the first, "Tools of the Trade," which looks at spy gadgets that would make even James Bond drool.

Flappers, The Birth of 20th Century Women, WTN Using previously unseen footage, this documentary looks at the origins of Girl Power during the Roaring '20s.

friday

Law & Order: Special Victims Unit, NBC The crime drama fittingly takes over *Homicide: Life on the Street*'s former time-slot with an excellent episode called "Closure." Tracy Pollan (Mrs. Michael J. Fox) guest-stars as an assault victim who has trouble identifying her attacker.

© CBS 1998 / RICHARD CARTWRIGHT PETER TRUEMAN THE EVERETT COLLECTION

At the Movies

with Paul Ginis



Elisabeth Shue plays Val Kilmer's love interest in the 1997 adaptation of *The Saint*

saturday

The Man Who Fell To Earth (Grade: B+), Space David Bowie is famous for experimenting with art forms, as seen in this 1976 feature, directed by Nicholas Roeg. He plays an alien trying to get water to his dried-out planet.

sunday

The Saint (C+), NBC Val Kilmer takes on the role made famous by Roger Moore in the '60s TV series. For this 1997 film, mercenary spy Simon Templar is hired to steal the secrets of cold fusion from a beautiful doctor (Elisabeth Shue).

wednesday

Ridicule (A-), CBC This fascinating 1996 film follows a country noble in pre-revolutionary France who quickly rises in status in the court of Louis XVI, where the ability to destroy someone with an inventive insult is considered high art.

friday

Moby Dick (A), History John Huston's 1956 adaptation of Herman Melville's classic is considered the most faithful film version. Perhaps only those who have actually read all of it could know. Gregory Peck stars as the obsessed Captain Ahab, hunting the great white whale. TV

Video

by Darren O'Donoghue

Broken Crown

The climax in **The Thomas Crown Affair (Grade: C-)** comes not when it's revealed if suave anti-hero Thomas Crown (Pierce Brosnan) gets away with his art heist, but when he and his co-star (Rene Russo) achieve a climax of their own.

In this frail remake of Norman Jewison's 1968 film, director John McTiernan – known for action flicks such as Die Hard and Predator – uses the plot as a foil for sex, and aptly demonstrates his inexperience at purveying on-screen sensuality.

Multibillionaire Thomas Crown, played with Bond-ian charisma by the alluring Brosnan, has everything money can buy: fast cars, fancy clothes and famous works of art. However, he also wants things that money can't buy, namely a priceless Monet on exhibit at the local museum. After staging the most adept caper since Mission: Impossible, Crown has Catherine Banning (Russo), a sexy insurance investigator, hot on his trail.

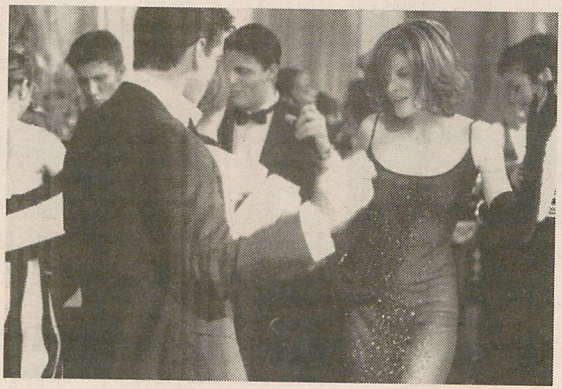

Suave anti-hero Thomas Crown (Pierce Brosnan) dances up a storm with his nemesis (Rene Russo)

The plot is then dispatched to the back burner while Crown and Banning awkwardly "reveal" themselves, in a slow and sordid fashion, to each other and the audience.

The Thomas Crown Affair managed to gross $70 million at the box office by manipulating the tepid steam, created by Brosnan and Russo to blur the feeling that there's really little worth watching here.

Also This Week

Escape Velocity (C+) Circling a dying red star 200 years in the future, a group of three scientists (Patrick Bergin, Wendy Crewson and Michelle Beaudoin) study the massive sun's decay. Their peaceful little station changes when a mysterious stranger (Peter Outerbridge) comes aboard.

Final Voyage (C) Dylan Walsh (*Congo*), rapper Ice-T and Erika Eleniak (*Under Seige*) star in this story about a huge ship, the USS Brittanica, taken out for a last cruise across the Atlantic Ocean. Terrorists, though, threaten to sink the ship unless they are given priceless valuables.

Storm Catcher (B-) A grim air force pilot (Dolph Lundgren) is falsely accused of hijacking an experimental bomber plane, which leads him to build his own investigation into corruption in the military. Don't let the box cover fool you: it's better than it sounds, and a notch above most B-movies.

BARRY WETCHER © 1999 UNITED ARTISTS PICTURES, INC. ALL RIGHTS RESERVED

Sports

by Kevin Snow

saturday

Assuming that Dick Clark didn't usher in the end of the world at midnight, the sports world will be a virtual flurry of activity today, including five college bowl games and a *Hockey Night in Canada* doubleheader.

NHL: Toronto at Buffalo, Edmonton at Phoenix, CBC

Hockey: World Junior quarterfinal, TSN

Cotton Bowl: Texas vs. Arkansas, Fox

Gator Bowl: Georgia Tech vs. Miami, NBC

Citrus Bowl: Michigan St. vs. Florida, TSN/ABC

Rose Bowl: Stanford vs. Wisconsin, TSN/ABC

Orange Bowl: Michigan vs. Alabama, TSN/ABC

sunday

Just like a Timex watch, Detroit's Steve Yzerman takes a lickin' and keeps on tickin'. Now in his 17th NHL season (all with Detroit), the 34-year-old captain recently became the 10th player to surpass the 600 career goals plateau. His longevity and professionalism have virtually assured the Nepean, Ont., native a spot in the Hockey Hall of Fame.

NHL: Detroit at Pittsburgh, CTV Sportsnet

Fiesta Bowl: Nebraska vs. Tennessee, TSN/ABC

monday

For those of you who keep track of such events, tonight's game marks the end of the 1999-2000 NFL season, but it's the first *Monday Night Football* telecast of the new millennium. Since going on the air Sept. 21, 1970, *MNF* has not only become a way of life for many people, it is the most successful prime-time sports series in television history. Tonight's game doesn't look like a classic in the making, but at least it gives CFL fans a chance to see former Calgary Stampeder pivot Jeff Garcia in action for the 49ers.

NFL: San Francisco at Atlanta, ABC

Hockey: World Junior semifinal, TSN

tuesday

Last year's World Junior Championship played to sell-out crowds in Winnipeg, and the final game was a ratings bonanza for TSN. Canada lost to Russia, but more than 1.8 million viewers tuned in, making it the largest audience in the network's history. Today's 12:30 p.m. ET/9:30 a.m. PT start won't help the ratings much, especially if Canada doesn't play, but the final game is always worth watching.

Sugar Bowl: Florida State vs. Virginia Tech, TSN/ABC

Hockey: World Junior final, TSN

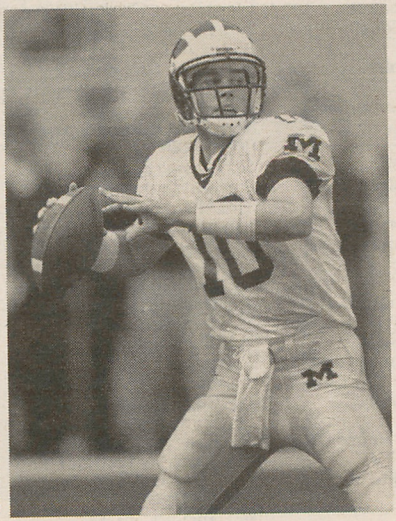

TOM PIDGEON / ALLSPORT

QB Tom Brady leads the Michigan Wolverines in the Orange Bowl against Alabama (Saturday)

SATURDAY

TV Listings

FOR JANUARY 1-7, 2000

VCRPlus+Instant Programmer™ The numbers that appear next to each broadcast, cable and pay channel, as well as the PlusCode™ are for the convenience of viewers who own VCRPlus +™ devices for VCR taping. For directions see the owner's manual. **VCR ALERT!** Please add sufficient time when taping late-night movies.

TELEVISION GUIDE® CABLE TV GUIDE®

Morning

5 AM

(4) **Lighter Side of Sports** CC
(5) **Kojak** *1:00*
(5) **Every Woman** CC
(9) **ANC News** *1:00* CC
(10) **U.S. Farm Report** *1:00*
(13) **America's Store** *1:00*
(29) **Dream Team** *1:00*
(57) **PBS Millennium 2000** *1:00*
(62) **Kickin' It!** *1:00*
(BET) **To be announced**
(BVO) **Avengers** *1:00*
(CLT) **Canadian/American Relations** *1:15*
(CMT) **After Hours** *1:00*
(CNN) **CNN Millennium Coverage** *12:30*
(COM) **Tom Green Show** CC
(DIS) **The Restless Year** *1:00* CC
(GLF) **Golf Channel Academy** *4:00*
(H&G) **Gardener's Journal**
(HIS) **Historylands** CC
(LIF) **Nature Walk**
(MM) **All Day All Night New Year's Eve Dance Party** *3:00*
(MM+) **Millennium Live ... Humanity's Broadcast**
(MP) **Top 90: Les Meilleurs Vidéoclips de la décennie** *3:00*
(nel) **Farewell to '99** *1:00* Remembering the highs and lows of the 1999 sporting campaign.
(OLN) **Road Rules**
(PRI) **All in the Family**
(RDI) **RDI en direct sur l'an 2000 continue** *2:00*
(ROB) **Biz Buzz**
(SE) **CINÉMA** – Comédie *2:15* ★ ***Les Frères Blues 2000*** (É.-U.; 1998) Dan Aykroyd, John Goodman. CC
(STR) **In Focus** *1:00*
(TEL) **Ace Ventura, Pet Detective**
(TSN) **100 Years of Canadian Sports** *1:00* Part 9: Winter Sports.
(TV5) **Des chiffres et des lettres**
(V) **Over the Fence**
(WPX) **Honeymooners** (BW)
(WTN) **Rhoda**
(YTV) **Dragonball Z** CC

5:15

(SPC) **Twilight Zone** *:45* CC

5:30

(2) (6) **Town & Country**
(4) **Due Process**
(5) **Popular Mechanics for Kids** CC
(12) **Roseanne** CC
(68) **U.S. Farm Report** *1:00* CC
(BET) **R.C. Blakes Sr.** – Religion
(COM) **Kevin Spencer**
(H&G) **Kitty Bartholomew: You're Home**
(HIS) **The Rat Patrol**
(LIF) **Great Outdoorsman**
(MM+) **MuchMore Videoflow** *1:00*
(OLN) **Extremists**
(PRI) **All in the Family**
(RDS) **Billard** *1:00*
(ROB) **Dave Chalk Computer Show**
(TEL) **Dog City**
(TV5) **100% Question**
(V) **Aboriginal Voices** CC
(WGN) **Good Fishing**
(WPX) **Honeymooners** (BW)
(WTN) **Mary Tyler Moore**
(YTV) **Pokémon** CC

5:50

(SHO) **Tracey Ullman Show**

6 AM

(2) (6) **Blue Rainbow** CC
(4) (6) **To be announced** *2:00*
(4) **News** *1:00* CC
(5) **Travel Magazine**
(5) **Real Life** CC
(7) **Ron Hazelton's House Calls**
(8) **Golf Magazine TV**
(9) **Wild About Animals**
(11) **News**
(11) **Movie Show**
(12) (65) **Body Tech**
(13) **Katie & Orbie** CC
(TVO) **Polka Dot Door**
(29) **Double Dragon**
(60) **Telejornal** CC
(62) **U.S. Farm Report**
(A&E) **Monty Python's Flying Circus** *1:00*
(BET) **To be announced**
(BVO) **Alan Bean: Art Off This Earth**
(CD) **Contact animal** *1:00*
(CMT) **CMT Morning** *3:00*
(COM) **Three Stooges** (BW) CC
(DIS) **Untamed World**
(FAM) **PB & J Otter** CC
(H&G) **Lynette Jennings Home**
(HIS) **Untouchables** *1:00*
(LIF) **Vintage Vintage**
(MNT) **MOVIE** – Comedy *1:35* ***Conquest*** (Can.; Brit.; 1998) A desperate Saskatchewan banker tries to save his small town. Tara Fitzgerald, Lothaire Bluteau. CC
(nel) **Get A Grip on Golf**
(NW) **2000 Today Highlights** *2:00* CC
(OLN) **Great Outdoorsman**
(PIX) **MOVIE** – Musical *1:45* ★ ***Stay Away, Joe*** (1968) Elvis Presley, Burgess Meredith.
(PRI) **All in the Family**
(ROB) **Bottom Line** *1:00*
(SPC) **SpaceNews Monthly**
(STR) **Best of City Lights**
(TEL) **Wind in the Willows**
(TFO) **Livre de la jungle**
(TRE) **Today's Special**
(TSN) **100 Years of Canadian Sports** *1:00* Episode 10: Hockey.
(TV5) **Cap aventure**
(V) **Spirit Alive**
(WPX) **Honeymooners** (BW)
(WTN) **Everyday Workout** CC
(YTV) **Surf's Up! Let's Cook** CC

6:05

(56) **Handyma'am** *:55*

6:20

SHO **Dick Spanner**

6:30

2 6 **Tell-A-Tale Town** CC
3 **Sports Edge**
5 **Mr. Men** *1:00*
5 **Field Trip** – Children CC
7 **More Than a Game** CC
8 **Jack Hanna's Animal Adventures**
9 **New Adventures of Winnie the Pooh** CC
10 40 **Bugs Bunny**
10 **TV.Com** CC
11 **Canadian Sportfishing**
11 **Movie Show Weekend**
12 **Sharky & George**
13 **Littlest Hobo** CC
TVO **Dudley the Dragon**
16 **G.E.D.**
29 **Rambo**
50 **Popular Mechanics for Kids**
60 **Studio Aperto** CC
62 **Wall Street Journal Report**
65 **The Originals**
68 **Matlock** *1:00* CC
BVO **Andy Donato — Political Cartoonist**
COM **Three Stooges** BW CC
DIS **Untamed World**
FAM **Muppets Tonight!**
H&G **Kitty Bartholomew: You're Home**
LIF **Healthwatch Television**
MM **Top 99 of '99** *9:00*
net **Around the Green**
OLN **Extremists**
PRI **All in the Family**
RDS **Sports 30 Mag** *2:00* CC
SPC **Nyoka and the Tigerman**
STR **Best of Ooh La! La!**
TEL **Raccoons** CC
TFO **Chevaliers de l'extrême**
TRE **St. Bear's Dolls Hospital**
TV5 **C'est la vie** *:50*
V **It Is Written**
WPX **Honeymooners** BW
WTN **Expecting a Child** CC
YTV **Surf Shack** CC

7AM

2 6 **Funny Bones** CC
3 4 **Today** *1:00* CC
5 8 62 **Anatole** CC
7 **Rescue Heroes** CC
7 **Field Trip**
9 32 **Petit ours**
9 **Squigglevision** CC
10 40 **Salut, bonjour!** *3:00*
10 **City Guys** CC
11 **Ultimate Fishing**
11 **Two Guys in a Boat**
12 13 **Birdz** CC
13 **Popular Mechanics for Kids**
TVO **Teletubbies**
16 **Crossroads Cafe** – Language
29 **Street Sharks**
31 **Boy Meets World** CC
50 **Animal Adventures**
56 **Sewing With Nancy**
57 **Sesame Street** *1:00* CC
60 **Chinese Newsline** *1:00*
A&E **MOVIE** – Drama *1:30* ★★★ ***The Wild One*** (1954) Citizens fight back after being terrorized by members of rowdy rival motorcycle gangs in their small California town. Marlon Brando, Mary Murphy. 807642
BET **To be announced**
BVO **Arts & Minds**
CD **Olivier Guimond** *1:00*
COM **Three Stooges** BW CC
DIS **Profiles of Nature** *1:00* CC
FAM **Clarissa**
H&G **Kitchens and Bathrooms**
HIS **Front Page Challenge**
LCF **Cool heures** *4:00*
LIF **Family & Friends**
net **Farewell to '99** *1:00* Remembering the highs and lows of the 1999 sporting campaign.
OLN **Wildlife Adventures** *1:00*
PRI **All in the Family**
RDI **Matin express** *2:00*
ROB **Dave Chalk Computer Show**
SHO **Dracula: The Series** CC
SPC **Ray Bradbury Theater**
STR **tvFrames** *1:00*
SV **Motorsport Mundial**
TEL **Addams Family**
TFO **Bus magique**
TLA **U.S. Farm Report** *1:00*
TRE **Pirates**
TSN **100 Years of Canadian Sports** *1:00* Episode 7: Personalities & Characters.
V **Reflections on Islam**
WGN **Charlando**
WPX **Honeymooners** BW
WTN **Earth's Garden** CC
YTV **SpyDogs** CC

7:10

TBS **MOVIE** – Comedy *2:00* ★★ ***The Mighty Ducks*** (1992) A yuppie lawyer is assigned to coach a hopeless peewee hockey team. Emilio Estevez, Joss Ackland.

7:15

9 32 **Teddy & Annie**
SE **Pocahontas**

7:20

TV5 **Revue de presse canadienne**

7:25

TVO **Animal Numbers**

7:30

2 6 **Toonsylvania** CC
5 **Adventures of Very Roger**
5 8 62 **Blaster's Universe** CC
7 **Anatole** CC
7 9 **Animal Adventures**
9 32 **Jim Bouton** CC
10 **One World** CC
11 **Real Fishing**
11 **Fish 'n Canada**
12 13 **Flying Rhino Junior High** CC
13 **Bill Nye the Science Guy**
TVO **Elliot Moose**
16 **Pets: Part of the Family**
29 **Captain Simian and the Space Monkeys**
31 **Voltron** CC
50 **Bill Nye.BAD**
56 **Sewing With Nancy**
68 **Bill Nye the Science Guy** CC
BET **To be announced** – Religion
BVO **MOVIE** BW – Comedy *1:40* ★★ ***The Cat's-Paw*** (1934) The naive son of a missionary in China arrives in the U.S., where he's tricked into running for mayor. Harold Lloyd, Una Merkel.
CLT **Power of Place**
COM **The Warm-Up Show**
FAM **Aladdin** CC
H&G **Bed & Bath Design**
HIS **The Way We Were** CC
LIF **It's A Living**
PRI **All in the Family**
ROB **Bottom Line** *1:00*
SHO **Mighty Jungle** CC
SPC **Doctor Who** BW
SV **Auto Week**
TEL **Scooby Doo**
TFO **Vraiment sauvages**
TRE **Treetown**
TV5 **Tendances**
V **Divine Plan**
WGN **People to People**
WPX **Honeymooners** BW
WTN **In Fashion**
YTV **Monster Rancher** CC

7:35

MN1 **MOVIE** – Drama *1:40* ***Alegría*** (Can.; 1997) A mime falls in love and tackles life's hardships. René Bazinet, Julie Cox. CC

SATURDAY

7:40
(SE) Cinéma du Québec

7:45
(PIX) MOVIE – Comedy *1:45* ★★ ***Mrs. Brown, You've Got a Lovely Daughter*** (Brit.; 1968) Herman's Hermits, Stanley Holloway.

7:55
(TVO) My Zoo

8AM
2 6 Bugs Bunny & Tweety *1:00* CC
3 Saved By the Bell: The New Class CC
4 (6) Fred Penner's Place
(4) News *2:00* CC
5 Town & Country
(5) 8 (62) Rescue Heroes CC
7 New Tales from the Cryptkeeper CC
(7) (9) 13 (13) 50 Disney's Pepper Ann CC
9 32 101 Dalmatiens CC
(10) Today *1:00* CC
11 CBC Playground *2:00*
11 Fishful Thinking
12 Weekend Fisherman
(TVO) Polka Dot Shorts
16 Birdwatch
29 31 68 Power Rangers Lost Galaxy CC
49 Bibi et Geneviève
56 Discovering the Northern Experience
57 Barney & Friends CC
60 Showers of Blessings
65 Gente da Nossa *1:00*
(BET) To be announced *1:00*
(CD) Les Fifties *1:00*
(CLT) Women in Christian Traditions *2:30*
(CNN) CNN Millennium Coverage Continues *3:00*
(COM) Whose Line Is It Anyway?
(DIS) Discovery Connection CC
(FAM) Adventures of the Gummi Bears CC
(H&G) Gardener's Journal
(HIS) Legends and Unsung Heroes
(LIF) Urban Peasant
(MM) All Day All Night New Year's Eve Dance Party *4:00*
(MP) Top 90: Les Meilleurs Vidéoclips de la décennie *3:00*
(net) Soccer *2:00* English Premier League: Sunderland vs. Manchester United. (R)
(NW) 2000 Today *23:00* CC
(OLN) Real Fishing
(PRI) Travel Travel CC
(SHO) MOVIE – Animated *2:00* ★★ ***The Care Bears Movie*** (Can.; 1985) The lovable characters use their powers to bring happiness to a pair of kids. 271642
(SPC) Alien Nation *1:00* CC
(STR) Best of MovieTelevision
(SV) Inside Winston Cup Racing *1:00*
(TEL) Caillou
(TFO) Aventures de Skippy
(TRE) Beezoo's Attic
(TSN) 100 Years of Canadian Sports *1:00* Episode 12: The Spirit of Canada.
(TV5) Journal de TV5
(V) Daily Mass
(WGN) U.S. Farm Report
(WPX) Honeymooners (BW)
(WTN) Off the Map CC
(YTV) Dragonball Z CC

8:10
(TVO) Mighty Machines
(SE) CINÉMA – Comédie *1:35* ★★ ***Tobby 2: Receveur étoile*** (É.-U.; 1998) Kevin Zegers, Cynthia Stevenson. CC

8:15
4 (6) Babaloos
(TVO) Little Bear
(TV5) Bus et compagnie *:45*

8:20
4 (6) Noddy

8:30
3 Hang Time CC
5 Learning and Job News
(5) 7 8 (62) Flying Rhino Junior High CC
(7) (9) 13 (13) 50 Disney's One Saturday Morning *2:00* CC
9 32 Hercule CC
11 Going Fishing
12 A Taste of Home CC
(TVO) Zoboomafoo
16 MotorWeek CC
29 31 68 Monster Rancher CC
49 Vision mondiale *1:00*
56 Michigan Magazine
57 Noddy CC
60 Esta Escrito
(A&E) MOVIE (BW) – Thriller *2:30* ★★★★ ***Rebecca*** (1940) Laurence Olivier, Joan Fontaine. 867082
(COM) Win Ben Stein's Money
(DIS) Champions of the Wild CC
(FAM) Madeline
(H&G) Indoor Gardener
(HIS) Origins: History of Canada CC
(LIF) Dish It Out
(OLN) Beaches *1:00*
(PRI) Canadian Travel Show CC
(RDS) RDS motorisé
(ROB) Dave Chalk Computer Show
(STR) Hollywood Babylon
(TEL) Toad Patrol
(TFO) Mais où se cache Carmen Sandiego?
(TRE) Crazy Quilt
(V) Ankhila Punjab
(WGN) Minority Business Report
(WPX) Honeymooners (BW)
(WTN) Best Places to Kiss CC
(YTV) Pokémon CC

8:50
4 (6) Rolie Polie Olie

9AM
2 6 Batman Beyond CC
3 City Guys CC
4 (6) Arthur
(5) 50 Years of Memories *1:00* CC
7 Blaster's Universe CC
8 New Tales from the Cryptkeeper CC
9 32 Princesse Sissi CC
10 AM Live Saturday CC
11 Japanese Red & White Show *4:00*
12 MOVIE – Comedy *2:00* ★★ ***Gordy*** (1994) A talking pig saves the life of a billionaire's son and becomes an instant celebrity. Doug Stone, Kristy Young. 98352
(TVO) Rainbow Fish
16 New Yankee Workshop CC
29 31 68 (YTV) Digimon: Digital Monsters CC
30 Teletubbies
56 American Woodshop
57 Arthur CC
60 Hai Horizon
62 CBS News *1:00* CC
65 Indo-Caribbean Vision
(APT) Takuginai
(BET) Jam Zone *2:00*
(CD) Mer et monde *1:00*
(CMT) CMT Morning *2:00*
(COM) Best of Open Mike *1:00* CC
(DIS) Klondike & Snow — A Tale of Twin Polar Bears *1:00* CC
(FAM) Gadget Boy CC
(GLF) Golf Channel Academy *4:00*
(H&G) Carol Duvall
(HIS) Mysterious Islands: Forgotten Tales of the Great Lakes *1:30*
(LIF) Foodessence
(PRI) Distant Roads CC
(RDI) Vivre en Direct! *1:00*

(RDS) **100 ans de sports au Canada** *1:00*
(ROB) **Bottom Line** *1:00*
(SBK) **Citystories**
(SPC) **Space Precinct** *:55*
(STR) **Talk Soup**
(SV) **This Week in NASCAR**
(TEL) **Redwall**
(TFO) **Tracas de Rebecca**
(TLA) **Backstage at the Parade** *1:00*
(TLC) **Trauma: Life in the ER Marathon** *18:00*
(TNN) **Louise Mandrell and Friends Salute the Boy Scouts** *1:00* (R) CC
(TRE) **Ants In Your Pants**
(TSN) **TSN World of Soccer** *1:00*
(TV5) **Petit Journal**
(V) **Voice of Hinduism**
(WPX) **Honeymooners** (BW)
(WTN) **World's Greatest Spas** CC

9:10

(BVO) **Bravo!news**
(TBS) **MOVIE** – Comedy *2:05* ★ ***Police Academy 2: Their First Assignment*** (1985) The bumbling officers attempt to clean up the city streets. Steve Guttenberg, Bubba Smith.

9:15

(TVO) **Little Star**
(MNT) **MOVIE** – Comedy *1:45* ★★ ***Can't Hardly Wait*** (1998) A teen uses a post-graduation blow-out as his opportunity to woo the girl of his dreams. Ethan Embry, Jennifer Love Hewitt. CC

9:25

4 (6) **Rolie Polie Olie**

9:30

2 (6) **Student Bodies** CC
(3) **One World** CC
(7) (8) **Mythic Warriors: Guardians of the Legend** CC
(9) (32) **La Famille pirate** CC
(10) **Let's Read**
(TVO) **Noddy**
(16) **Router Workshop**
(29) (31) (68) **Godzilla** CC
(30) **Maison de Ouimzie**
(49) **Auto stop** *1:00*
(56) **Hometime** CC
(57) **Computer Chronicles** CC
(60) **Lehen Malti**
(65) **Dharti Sonhi Pakistan**
(APT) **Best of Takuginai**
(BVO) **MOVIE** – Drama *1:50* ★★★ ***Flying Leathernecks*** (1951) The tough commander whips his squadron of marine fighter pilots into shape, but clashes with a less-disciplined officer. John Wayne, Robert Ryan.
(FAM) **Bug Juice** CC
(FN) **Good Eats**
(H&G) **Carol Duvall**
(LIF) **What's For Dinner?**
(MMP) **Top 99 of '99 Continued** *3:00*
(OLN) **Walker's World**
(PIX) **MOVIE** – Drama *1:45* ★★ ***The Pleasure Seekers*** (1964) Ann-Margret, Pamela Tiffin.
(PRI) **That's Boating** CC
(STR) **F.Y.E!**
(SV) **Bike Week**
(TEL) **Pippi Longstocking**
(TFO) **Bande à Mozart**
(TRE) **Iris, the Happy Professor**
(TV5) **Mission Pirattak**
(V) **West Indians United**
(WPX) **Honeymooners** (BW)
(WTN) **Dancing at the Palais** CC
(YTV) **SpongeBob SquarePants**

9:35

4 (6) **Little Bear**

9:45

4 (6) **Little Bear**
(SE) **CINÉMA** – Comédie *1:40* ★★ ***Le Chanteur de noces*** (É.-U.; 1998) Adam Sandler, Drew Barrymore. CC

9:55

(SPC) **SpaceNews**

10AM

2 (4) (6) (10) **Saved By the Bell: The New Class** CC
(3) **City Guys** CC
4 (6) **Road to Avonlea** *1:00* CC
(5) **Full Motion Fitness**
(5) (7) (8) (62) **Coming Up Roses** *1:00* A preview of the Tournament of Roses parade. (L) CC
(9) (32) **Messe du jour de l'an** *1:00* CC
(10) (40) **Panorama Canada** *1:00*
(11) **Going Fishing**
(TVO) **Country Mouse and City Mouse**
(16) **Hometime** CC
(29) (31) (68) **Monster Rancher** CC
(30) **Artishow**
(56) **This Old House**
(57) **Internet Cafe**
(60) **Wai Wai Wide**
(65) **Eye on Asia** *1:00*
(APT) **Maamuitaau** – Current Events
(CD) **CINÉMA** – Comédie *2:00* ★ ***Y'a toujours moyen de moyenner*** (Can.; 1973) Jean-Guy Moreau, Yvan Ducharme.
(COM) **Bizarre**
(DIS) **The Kindness of Strangers** *2:00* CC
(FAM) **Crash Zone**
(FN) **Emeril Live** *1:00*
(H&G) **Sew Much Fun**
(LIF) **Life With Pets**
(net) **Gravity Games** *2:00*
(OLN) **Triathlon** *1:00* ITU World Cup, from Sydney, Australia.
(PRI) **Spectacular Spas** CC
(RDI) **RDI en direct sur l'an 2000** *1:00*
(RDS) **100 ans de sports au Canada** *1:00*
(ROB) **Dave Chalk Computer Show**
(SHO) **Hardy Boys** CC
(SPC) **Star Trek Marathon** *10:00*
(STR) **Best of FashionTelevision**
(SV) **Sport Aviation**
(TEL) **Sonic Underground**
(TFO) **Amandine Malabul**
(TLA) **Rose Parade Countdown** *1:00*
(TNN) **American Shooter** CC
(TRE) **Little Star**
(TSN) **Canadian Sportfishing**
(TV5) **TV5 questions**
(V) **Panorama**
(WPX) **Honeymooners** (BW)
(WTN) **You, Me & the Kids** CC
(YTV) **Catdog** CC

10:15

(TV5) **Journal de TV5**

10:30

2 (4) (6) (10) **Hang Time** CC
(3) **NBA Inside Stuff** CC
(5) **Electric Playground** – Magazine
(7) (13) (13) (50) **Sabrina: The Animated Series** CC
(9) **News** CC
(11) **Fishful Thinking**
(TVO) **Stuff**
(16) **This Old House** CC
(29) (31) (68) **Digimon: Digital Monsters** CC
(30) **Expédition** *1:00*
(49) **Code d'accès**
(56) **New Yankee Workshop**
(57) **Simply Painting Watercolors**
(60) **TV Ceylon**
(APT) **The Originals**
(CLT) **Dotto's Data Café**
(COM) **Saturday Night Live** *1:30*
(FAM) **Sherlock Holmes in the 22nd Century** CC
(H&G) **Simply Quilts**
(HIS) **Scattering of Seeds** CC
(LIF) **Pet Project**

(PRI) **Place in Sun** CC
(ROB) **Bottom Line** *1:00*
(SHO) **Beachcombers** CC
(STR) **In Focus** *1:00*
(SV) **Roaring Glory Warbirds**
(TEL) **Patrol**
(TFO) **Arsène Lupin**
(TNN) **Turkey Call**
(TRE) **Zoboomafoo**
(TSN) **Motoring 2000**
(TV5) **Inventions de la vie**
(V) **Gurbani**
(WPX) **Honeymooners** BW
(WTN) **At Home with Herbs** CC
(YTV) **Angry Beavers** CC

11 AM

2 6 **City Guys** CC
3 4 10 **Tournament of Roses Parade** *1:30* For details, see Saturday's Close Up. CC
4 6 **Street Cents** CC
5 **MOVIE** – Comedy *2:30* ★★★ ***Dave*** (1993) A lookalike is hired to fill in for the ailing U.S. president. Kevin Kline, Sigourney Weaver. 524284 CC
5 7 8 62 **Tournament of Roses Parade** *2:30* Coverage of the 111th annual floral extravaganza. (L) CC
7 9 13 50 **Tournament of Roses Parade** *2:00* Coverage of the 111th annual floral extravaganza. CC
9 32 **Franc-Croisé** CC
10 40 **Décibel** *1:00* CC
11 **Angler and Hunter**
12 **House & Home** CC
13 **Sabrina: The Animated Series** CC
(TVO) **Wishbone**
16 **About Your House**
29 31 68 **Cotton Bowl** *3:30* Texas (9-4) vs. Arkansas (7-4). (L) CC
56 **Michigan Out-of-Doors**
57 **Victory Garden** CC
60 **South Asian Newsweek** *1:00* CC
65 **Polish Studio** *1:00*
(A&E) **MOVIE** – Comedy *2:00* ★★★ ***Private Benjamin*** (1980) A New York socialite decides to be all that she can be and enlists in the U.S. army. Goldie Hawn, Eileen Brennan. 449642
(APT) **Qaggiq**

CLOSE UP

3 4 5 7 7 8
9 10 13 50 62 (TLA) **11 AM**

Tournament of Roses Parade



SUSAN STERNER/ASSOCIATED PRESS

If you haven't had your fill of millennium mania yet, you can continue to celebrate the New Year by tuning in to the 111th annual parade, broadcast from Pasadena, Calif. This year's theme is "Celebration 2000: Visions of the Future," and organizers have introduced a few new elements designed to delight audiences. One such addition is a presentation by the U.S. Air Force Thunderbirds, who will perform their aerial manoeuvres for more than one million spectators lining the parade route. Hosts for this year's event include Robin Roberts (ABC), Bob Eubanks and Stephanie Edwards (KTLA), Pat O'Brien and Nancy O'Dell (*Access Hollywood*) (NBC), and Victoria Rowell (*Diagnosis Murder)* and Doug Davidson (*The Young & the Restless*)(CBS). Those looking to catch a glimpse of behind-the-scenes parade preparations can watch *Coming Up Roses* on CBS one hour before the start of the parade. The special introduces the 2000 Rose Queen and features an equestrian segment showcasing the Andalusian horses of Spain. — *Laurie Brooks*

(BET) **All** *1:00*
(CLT) **Destinos** *1:00* CC
(CMT) **Chevy Top 20 Countdown** *2:00*
(CNN) **CNN Millennium Coverage Continues** *3:00*
(FAM) **Are You Afraid of the Dark?** CC
(FN) **Cooking Live!** *1:00*
(H&G) **Kitchens and Bathrooms**
(HIS) **Battle Over Citizen Kane** *2:00*
(LCF) **Histoires, contes et légendes**
(LIF) **Jack Hanna's Animal Adventures**
(MNT) **MOVIE** – Thriller *1:30* ★★ ***Disturbing Behavior*** (1998) Rebellious teens in a small town suddenly become model students. James Marsden, Katie Holmes. 562505 CC
(MP) **Top 90: Les Meilleurs Vidéoclips de la décennie** *2:00*
(NW) **2000 Today Continues** *3:00* CC
(OLN) **Adrenaline T.V.**
(PRI) **Hit the Spot** CC
(RDI) **Vivre en Direct!** *1:00*
(RDS) **Taekwon-Do** *1:00*
(SBK) **Wild Things** *1:00* (R) CC
(SHO) **Lonesome Dove** *1:00* CC
(SV) **Planes of Fame** *1:00*
(TEL) **Rescue Heroes** CC
(TFO) **Histoire Max**
(TLA) **Tournament of Roses Parade** *2:30* Coverage of the 111th annual floral extravaganza. CC
(TLC) **Trauma: Life in the ER Marathon Continues** *3:00*
(TNN) **Saltwater Journal**
(TRE) **St. Bear's Dolls Hospital**
(TSN) **SnowTrax**
(TV5) **Découverte** CC
(V) **National Punjabi Profile**
(WPX) **Honeymooners** BW
(WTN) **Get Growing** *1:00*
(YTV) **Wild Thornberry's** CC

11:15

(PIX) **MOVIE** – Musical *1:45* ***In the Good Old Summertime*** (1949) Judy Garland, Van Johnson.
(TBS) **MOVIE** – Comedy *2:05* ★★★ ***The Jerk*** (1979) A moronic man leaves his adopted family in search of his "special purpose" in life. Steve Martin, Bernadette Peters.

11:20

(BVO) **Bravo!news**

11:25

(SE) **CINÉMA** – Science-fiction *2:20* ★★ ***Sphère*** (É.-U.; 1998) Dustin Hoffman, Sharon Stone. CC

11:30

2 6 **One World** CC
4 6 **Urban Peasant**
9 32 **Fais-moi peur!** CC
11 **Outdoor Journal**
12 **House & Home** CC
13 **New Adventures of Winnie the Pooh** CC
(TVO) **The Adventures of the After Math Crew**
16 **Florence Henderson's Short-Cut Cooking**
30 **Montagne** CC
56 **Anyplace Wild**
57 **Debbie Travis' Painted House** CC
(APT) **Labradorimiut**
(BVO) **MOVIE** – Comedy-Drama *2:10* ★★★ ***North to Alaska*** (1960) A prospector sets out to escort his partner's fiancée back from Seattle. John Wayne, Stewart Granger.
(FAM) **So Weird**
(H&G) **Bed & Bath Design**
(LCF) **L'île aux doux-dingues**
(LIF) **National Geographic**
(OLN) **Aquanauts**
(PRI) **Avventura** CC
(ROB) **Dave Chalk Computer Show**
(STR) **Scanning the Movies**
(TEL) **Tom and Jerry Kids**
(TFO) **Sept pour l'aventure**
(TNN) **Bill Dance Outdoors** CC
(TRE) **Pirates**
(TSN) **Extreme Sports**
(TV5) **Autant savoir**
(V) **TV Asia**
(WGN) **Good Fishing**
(WPX) **Honeymooners** (BW)
(YTV) **Flintstones** CC

Afternoon

Noon

2 6 **Student Bodies** CC
4 6 **Bobsleigh** *1:00* World Cup, from Lillehammer, Norway.
9 32 (RDI) **Le Midi** CC
10 40 **Nouvelles** CC
11 **Distant Roads**
12 **WWF Metal** *1:00*
13 **House & Home** CC
(TVO) **MOVIE** (BW) – Adventure *1:15* ★★ ***Black Beauty*** (1946) Classic tale of a horse that passes from owner to owner, experiencing everything from abuse to the love of a young girl. Mona Freeman, Richard Denning.
16 **Julia & Jacques: Cooking at Home**
30 **CINÉMA** – Dessins animés *1:30* ★★★ ***Rock-O-Rico*** (Irl.; É.-U.; 1991) 455975
49 **Les Pierrafeu**
56 **Fred Trost's Practical Sportsman**
57 **Stories From My Childhood** *1:00*
60 **Bollywood Blvd.**
65 **Cityline** *1:00*
(APT) **First Nations**
(BET) **Hits from the Streets** *1:00*
(CD) **Arpents verts**
(CLT) **Beautiful Freestyle Oil Painting**
(COM) **Three Stooges** (BW) CC
(DIS) **Discovery Connection** CC
(FAM) **Movie Surfers Go Inside Disney's 'Fantasia 2000'**
(FN) **From Martha's Kitchen**
(H&G) **Lynette Jennings Home**
(LCF) **Ma sorcière bien-aimée**
(LIF) **It's A Living**
(MM) **Your Favorite Videos of '99** *8:00*
(MN2) **MOVIE** – Drama *2:00* ★★ ***The Object of My Affection*** (1998) A young woman finds herself falling in love with her gay male roommate. Jennifer Aniston, Paul Rudd. CC
(MN3) **MOVIE** – Comedy *2:10* ★★ ***The Parent Trap*** (1998) Lindsay Lohan, Dennis Quaid. CC
(MN4) **MOVIE** – Drama *2:00* ★★★ ***Patch Adams*** (1998) For details, see Saturday's Close Up. Robin Williams, Monica Potter. CC
(net) **Gravity Games** *2:00*
(OLN) **Road Rules** The gang goes au naturel when visiting a nudist camp. [Another episode follows.] (R)
(RDS) **Championnat du monde de hockey junior** *3:00* Match de quarts de finales en provenance de la Suède. Équipes à déterminer. (L)
(ROB) **Bottom Line** *1:00*

PAY-TV CLOSE UP

(MN4) **Noon**
(MN2) **8 PM;** (MN1) **9 PM**

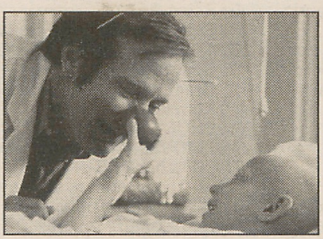

THE EVERETT COLLECTION

Patch Adams

Robin Williams stars as real-life doctor Hunter "Patch" Adams, founder of the alternative-medicine Gesundheit Institute, in this appealing 1998 drama. The story begins at a dark time for Adams – his suicide attempt has failed, and he lands instead in a mental hospital. There, during his recovery, he comes to realize that patients are more than just their diseases and that his unique approach to his fellow ward-mates would be well-suited to the world of medicine. He soon enrols in med school to pursue his new goal, and there meets Carin Fisher (Monica Potter), a no-nonsense fellow student with whom he's immediately smitten. A brilliant study, Adams is quick to ace his courses while maintaining his "laughter is the best medicine" approach to his work, a fact that raises the suspicions of school officials and the ire of his overachieving roommate (Philip Seymour Hoffman). (2 hr.) [See Movies at a Glance for additional times.] — *Vickie Reichardt*

SATURDAY

(SBK) **MOVIE** – Horror *2:00* ★ ***Stephen King's 'Graveyard Shift'*** (1990) Workers begin disappearing from the rat-infested basement of a long-dormant textile mill. David Andrews, Kelly Wolf.
(SHO) **Robocop** *1:00* CC
(SPC) **Star Trek Marathon** *2:00*
(STR) **Star! Specials!** *1:00*
(SV) **Auto Rally Racing** FIA World Rally Championship, from Monte Carlo.
(TEL) **Scooby Doo**
(TFO) **CINÉMA** – Aventure *2:00* ★★★ ***La Baie aux émeraudes*** (É.-U.; 1964) Hayley Mills, Eli Wallach.
(TNN) **In Fisherman**
(TRE) **Treetown**
(TSN) **World Junior Hockey** *3:00* Coverage of a quarterfinal game, from Sweden. (L)
(TV5) **Journal de TV5**
(V) **Z-TV**
(WGN) **Soul Train** *1:00*
(WPX) **Honeymooners** (BW)
(WTN) **Bonnie Stern Entertains** CC
(YTV) **Jetsons** CC

12:15

(TV5) **Génies en herbe** *:45*

12:30

2 6 **Student Bodies** CC
3 4 10 **Gator Bowl** *3:30* Georgia Tech (8-3) vs. Miami (8-4). (L) CC
9 32 **CINÉMA** – Fantaisie *2:00* ★★★ ***L'Histoire sans fin*** (All.; 1984) Noah Hathaway, Barret Oliver. 678284/690387 CC
10 40 **Beethoven** CC
13 **House & Home** CC
16 **Victory Garden** CC
49 **Petit Journal**
56 **Great Lakes Outdoors**
60 **Sat Sri Akaal**
(APT) **Dene Weekly Perspective**
(CD) **15 ans Juste pour rire**
(CLT) **It's Your Life, Live It**
(COM) **Three Stooges** (BW) CC
(DIS) **Downtown Angel of Medicine** CC
(FAM) **Rescue Rangers: Undercover Critters** *1:00* Segments include "Adventures in Squirrelsitting" and "Three Men and a Booby." CC
(FN) **Ultimate Kitchens**
(H&G) **Kitty Bartholomew: You're Home**
(LCF) **Cher oncle Bill**
(LIF) **Success TV**
(MM•) **Top 99 of '99 Continued** *3:00*
(MNT) **MOVIE** – Action *1:45* ★★ ***Snake Eyes*** (1998) An Atlantic City police officer tries to uncover the truth about the shooting death of a politician at a boxing match. Nicolas Cage, Gary Sinise. CC
(OLN) **Road Rules** The gang lands an unpleasant job on Bald Head Island. [Another episode airs Tuesday evening.] (R)
(RDI) **Bulletin des jeunes**
(SV) **Auto Rally Racing** FIA World Rally Championship, from Sweden.
(TEL) **Donkey Kong Country**
(TNN) **Bassmasters**
(TRE) **Beezoo's Attic**
(V) **Ashirvad**
(WPX) **Honeymooners** (BW)
(WTN) **Cooking for Love**
(YTV) **Video & Arcade Top 10** CC

1 PM

2 6 **Animorphs** CC
4 6 **Sports Journal**
7 9 13 50 **Citrus Bowl** *3:30* Michigan State (9-2) vs. Florida (9-3). (L) CC
10 40 **Fais-en ton affaire**
11 **Home Check**
11 12 **Investors On-Line** *1:00*
13 **Retro Ice** *2:00*
16 **Collecting Across America**
49 **47 Québécois vers l'Everest**
56 **Boat Shop**
57 **Great Performances** *2:00* CC
60 **Kontakt** *1:00*
65 **CHUM FM 30** *1:00*
(A&E) **MOVIE** – Comedy *2:30* ★★★ ***The Witches of Eastwick*** (1987) Three women who are unaware of their powers of sorcery, conjure up their dream man. Jack Nicholson, Michelle Pfeiffer. 705371
(APT) **Spirit of the Land** *1:00*
(BET) **Teen Summit** *1:00*
(CD) **Au-delà du réel** *1:00*
(CLT) **Dotto's Data Café**
(CMT) **Rock N' Country** *2:00*
(COM) **Three Stooges** (BW) CC
(DIS) **Oceans of Mystery** *1:00* CC
(FN) **Two Fat Ladies** – Cooking
(GLF) **Golf Channel Academy** *5:00*
(H&G) **Awesome Interiors**
(HIS) **History Bites** *1:00*
(LCF) **Vie secrète des jouets**
(LIF) **Three Perfect Days**
(MP) **ConcertPlus: Nirvana Unplugged** *1:00*
(OLN) **Real Fishing**
(PIX) **MOVIE** – Fantasy *1:45* ★★★★ ***The Wizard of Oz*** (1939) Judy Garland, Ray Bolger. CC
(PRI) **Big Valley** *1:00*
(RDI) **RDI en direct sur l'an 2000** *1:00*
(ROB) **Dave Chalk Computer Show**
(SHO) **Sweating Bullets** *1:00* CC
(STR) **Uncut**
(SV) **Auto Rally Racing** FIA Safari Rally.
(TEL) **Voltron: The Third Dimension**
(TNN) **Outdoor World**
(TRE) **Crazy Quilt**
(TV5) **Concert au Palais-Royal** *1:00*
(V) **Muslim Chronicle**
(WGN) **MOVIE** – Western *2:00* ★★★ ***Gunfight at the O.K. Corral*** (1957) Wyatt Earp joins forces with Doc Holliday to face the Clanton Gang. Burt Lancaster, Kirk Douglas. 283468
(WPX) **Honeymooners** (BW)
(WTN) **Debbie Travis' Painted House** CC
(YTV) **Hit List** *1:30* CC

1:15

(TVO) **MOVIE** – Drama *1:35* ★★★ ***Born Free*** (Brit.; 1966) A Kenyan game warden and his wife raise an orphaned lion cub. Virginia McKenna, Bill Travers.

1:20

(TBS) **MOVIE** – Comedy *2:05* ★★ ***Look Who's Talking Now*** (1993) The second sequel to "Look Who's Talking" finds the verbal musings coming from two dogs — a high society poodle and a gruff mutt — as Mollie and the kids try to join James for Christmas. John Travolta, Kirstie Alley.

1:30

2 6 **Journey of Allen Strange** CC
4 6 **Cool Shots**
5 **The Big One** *2:30* (R)
5 **CBS Sports Spectacular** *3:30* CC
7 8 **PGA Special** *1:00* CC
10 40 **Bla bla bla** *1:00*
11 **Electric Playground** – Magazine

16 **People Near Here**
30 **Joyau de la couronne** *1:00* CC
49 **Aventures en Nord**
56 **Welcome Aboard**
62 **Showstoppers** *1:00*
CLT **Wings Over Canada**
COM **The Warm-Up Show**
FAM **Bill Nye the Science Guy** CC
FN **Calling all Cooks**
H&G **This Small Space**
LCF **Pin-pon**
LIF **Tourist**
OLN **Beaches** *1:00*
ROB **Bottom Line** *1:00*
STR **Hollywood Babylon**
SV **Auto Rally Racing** FIA Rally of Portugal.
TEL **Flash Gordon** CC
TLA **Tournament of Roses Parade** *2:30* Coverage of the 111th annual floral extravaganza. CC
TNN **Trucks!** CC
TRE **Ants In Your Pants**
V **Dil Dil Pakistan**
WPX **Honeymooners** BW
WTN **A Repair to Remember** CC

1:40

BVO **Bravo!news**

1:45

SE **CINÉMA** – Comédie *2:05* ★★★ ***Les Boys 2*** (Can.; 1998) Marc Messier, Rémy Girard. CC

2PM

2 6 **The Hughleys** CC
4 6 **Snowboarding** *2:00* ISF World Cup, from Whistler, B.C.
11 **WCW Wrestling** *1:00*
11 **MOVIE** – Adventure *2:00* ***Captains Courageous*** (Made for TV; 1996) A rich orphan grows up fast under the tutelage of a crusty skipper who rescues the boy and takes him to sea. Robert Urich, Kenny Vadas. 59265
12 **Movie Show**
16 **Computer Chronicles**
49 **Planète pub**
56 **Antiques Roadshow** *1:00*
60 **Pasargad**
65 **New Year's Eve Celebration** *1:30* (R)
APT **Cooking With The Wolfman**
BET **Madd Sports**
BVO **MOVIE** – Western *1:50* ★★★★ ***She Wore a Yellow Ribbon*** (1949) An aging cavalry officer stubbornly refuses to retire when he realizes war with the Indians is inevitable. John Wayne, Joanne Dru.
CD **CINÉMA** – Comédie *2:00* ★ ***Les Aventures d'une jeune veuve*** (Can.; 1974) Dominique Michel, Guy Provost.
CLT **Sail TV**
CNN **CNN Millennium Coverage Continues** *3:30*
COM **Whose Line Is It Anyway?**
DIS **Future Now** *1:00* (R) CC
FAM **Art Attack**
FN **The Best Of**
H&G **Dream House**
HIS **MOVIE** – Western *2:30* ★★★ ***Hang 'em High*** (1968) A former lawman accused of murder and cattle rustling survives a hanging. Clint Eastwood, Inger Stevens.
LCF **Garfield et ses amis**
LIF **Jack Hanna's Animal Adventures**
MN2 **MOVIE** – Science Fiction *1:45* ***2103: The Deadly Wake*** (Can.; 1997) Michael Paré, Malcolm McDowell. CC
MN4 **MOVIE** – Drama *1:45* ***Alegría*** (Can.; 1997) René Bazinet, Julie Cox. CC
MP **VH1/Vogue Fashion Awards** *2:00*
net **Gravity Games** *2:00*
NW **2000 Today Continues** *3:00* CC
PRI **MOVIE** – Comedy *2:00* ★★★ ***Two for the Road*** (1967) A couple reminisce about various stages of their marriage, realizing their desire to stay together and hang on to their 12-year marriage. Audrey Hepburn, Albert Finney.
RDI **Vivre en Direct!** *1:00*
SBK **MOVIE** – Drama *2:00* ★★ ***The 10 Million Dollar Getaway*** (Made for Cable; 1991) A group of mobsters pull a nighttime heist at New York City's Kennedy Airport in 1978. John Mahoney, Karen Young.
SHO **MOVIE** – Drama *2:30* ★★★ ***The Milagro Beanfield War*** (1988) A poor New Mexico farmer decides to stand up to the powerful developers pressuring him to sell his land. Ruben Blades, Richard Bradford. 509159
SPC **Star Trek Marathon** *2:00*
STR **Behind the Scenes**
SV **Auto Rally Racing** FIA World Rally event, from Catalunya, Spain.
TEL **Mythic Warriors: Guardians of the Legend**
TFO **Légende de Mowsel**
TLC **Trauma: Life in the ER Marathon Continues** *3:00*
TNN **Car and Driver Television** *1:00*
TRE **Iris, the Happy Professor**
TV5 **Chroniques classiques**
V **Pakistan TV**
WPX **Honeymooners** BW
WTN **Her Money** CC

2:10

MN3 **MOVIE** – Thriller *1:35* ★ ***Hush*** (1998) Jessica Lange, Gwyneth Paltrow. CC

2:15

MN1 **MOVIE** – Drama *2:15* ★★ ***Seven Years in Tibet*** (1997) An Austrian man discovers a new appreciation for life after visiting the Dalai Lama. Brad Pitt, David Thewlis. CC

2:30

2 6 **The Hughleys** CC
7 8 **CBS Sports Spectacular** *3:30* CC
9 32 **CINÉMA** – Fantaisie *2:00* ★★ ***L'Histoire sans fin II: Un nouveau chapitre*** (É.-U.; All.; 1990) Jonathan Brandis, Clarissa Burt. 935081/952265 CC
10 40 **Claire Lamarche** *1:30*
12 **World of Skiing**
16 **Net Café**
29 31 **Under the Helmet**
30 **Expédition** *1:00*
49 **Habitaction**
60 **Latin Vibes**
62 **Animal Rescue**
68 **Under the Helmet** CC
APT **Heartbeat Alaska**
BET **Black College Sports Today**
CLT **Golf the World**
COM **Win Ben Stein's Money**
FAM **Darkwing Duck** CC
FN **In Food Today**
H&G **Interiors by Design**
LCF **Panthère rose** CC
LIF **Walk On the Wild Side**
OLN **Walker's World**
ROB **Dave Chalk Computer Show**
STR **Extreme Close-Up**
SV **Auto Rally Racing** FIA World Rally event, from Corsica, France.
TEL **Cybersix**

SATURDAY

(TFO) **Port Cook**
(TRE) **Little Star**
(TV5) **Journal de France 2** CC
(V) **Greek Orthodox Voice**
(WPX) **Honeymooners** BW
(WTN) **The Decorating Challenge**
(YTV) **Batman Beyond** CC

2:45

(PIX) **MOVIE** – Comedy *1:45* ★★★ ***Rock 'n' Roll High School*** (1979) P. J. Soles, Vincent Van Patten.

2:50

(TVO) **MOVIE** – Musical *1:35* ★★★ ***The Muppets Take Manhattan*** (1984) Kermit the Frog, Miss Piggy and the whole Muppet gang head to the Big Apple determined to make it on Broadway. Dabney Coleman, Art Carney.

3PM

2 6 **Hercules: The Legendary Journeys** *1:00* Autolycus takes the blame for a bank robbery committed by his ex-wife, Luscious. (R) CC
11 **To be announced** *1:00*
12 **Pet Guys**
13 **MOVIE** – Comedy *2:00* ★★ ***Groundhog Day*** (1993) An obnoxious weatherman finds himself reliving the same day over and over again. Bill Murray, Andie MacDowell. 77642
16 **American Prophet: The Story of Joseph Smith** *2:00*
29 **Peter Benchley's Amazon** *1:00* The survivors struggle to make a good impression with the Chosen People. CC
31 **Wild America** CC
56 **Treasures in Your Attic**
57 **The First Seven Years** CC
60 **Lamire** *1:00*
62 **PGA Special** *1:00* CC
68 **MOVIE** – Drama *2:00* ★★★ ***The Mosquito Coast*** (1986) Compelling saga about an eccentric inventor who moves his family to the Central American jungle. Harrison Ford, Helen Mirren.
(APT) **Millennium: Tribal Wisdom and the Modern World** *1:00*
(BET) **Heart & Soul**
(CLT) **Foster Parents Plan**
(CMT) **Top 99 of '99** – Videos *9:00*
(COM) **Best of Open Mike** *1:00* CC
(DIS) **War Dogs** *1:00* CC
(FAM) **Aladdin** CC
(FN) **Emeril Live** *1:00*
(H&G) **Savoir Faire**
(LCF) **Spirou** CC
(LIF) **Good Dog!**
(OLN) **Triathlon** *1:00* ITU World Cup, from Sydney, Australia.
(RDI) **Revue insolite** *1:00*
(RDS) **Magazine olympique**
(ROB) **Bottom Line** *1:00*
(STR) **E! True Hollywood Story** *2:00*
(SV) **Auto Rally Racing** FIA World Rally event, from Argentina.
(TEL) **Ivanhoe**
(TFO) **Le Prince et le Pauvre**
(TNN) **Horsepower TV** CC
(TRE) **Zoboomafoo**
(TSN) **Citrus Bowl** *1:30* Michigan State (9-2) vs. Florida (9-3). [Joined in progress.] (L)
(TV5) **Journal belge**
(V) **Calvary Temple**
(WGN) **Xena: Warrior Princess** *1:00* Xena tries to prevent the depletion of Greece's resources by arranging a mammoth battle. CC
(WPX) **Honeymooners** BW
(WTN) **2.4 Children**
(YTV) **Brats of the Lost Nebula** CC

3:25

(TBS) **MOVIE** – Comedy *2:05* ★★★ ***Beetlejuice*** (1988) A newly deceased yuppie couple enlists the aid of a crazy poltergeist to chase away the family that has moved into their home. Michael Keaton, Alec Baldwin.

3:30

12 **Northwood**
30 **CINÉMA** – Dessins animés *1:30* ★★★ ***Les Amis de la forêt*** (Jpn.; 1988) 983333
31 **Cheers** CC
49 **Pocahontas** – Dessins animés *1:00*
56 **Julia & Jacques: Cooking at Home**
57 **Les Miserables in Concert** *2:30* CC
65 **MOVIE** – Science Fiction *2:30* ★★ ***Star Trek Generations*** (1994) A mad scientist alters the path of a spatial energy ribbon. Patrick Stewart, William Shatner. 758178
(A&E) **MOVIE** – Drama *2:30* ★★ ***Against All Odds*** (1984) A cash-strapped ex-jock takes a job searching for a former teammate's girlfriend. Jeff Bridges, James Woods. 793536
(CLT) **Gary Cooper's Fishing Diary**
(FAM) **Lion King's Timon & Pumbaa** CC
(H&G) **Before & After**
(LCF) **Inspecteur Gadget** CC
(LIF) **Pet Project**
(MM+) **Rock & Roll Jeopardy!** *6:30*
(RDS) **Formule CART 1999: Revue** *1:00*
(SV) **Auto Rally Racing** FIA World Acropolis Rally.
(TEL) **Young Robin Hood**
(TFO) **Club des cinq**
(TNN) **My Classic Car** CC
(TRE) **St. Bear's Dolls Hospital**
(TV5) **Journal suisse**
(V) **Evangel Temple Alive**
(WPX) **Honeymooners** BW
(WTN) **Keeping Mum** (R)
(YTV) **ReBoot** CC

3:45

(MN2) **MOVIE** – Drama *1:55* ★★★★ ***The Sweet Hereafter*** (Can.; 1997) The residents of a small B.C. town try to come to terms with a tragic accident. Ian Holm, Sarah Polley. CC
(MN3) **MOVIE** – Comedy *1:40* ★★ ***Can't Hardly Wait*** (1998) Ethan Embry, Jennifer Love Hewitt. CC
(MN4) **MOVIE** – Comedy *2:15* ★★ ***The Parent Trap*** (1998) Lindsay Lohan, Dennis Quaid. CC

3:50

(BVO) **Bravo!news**
(SE) **CINÉMA** – Suspense *1:40* ***Silence meurtrier*** (Can.; 1999) Rob Lowe, Catherine Mary Stewart.

4PM

2 6 **Xena: Warrior Princess** *1:00* Xena and Gabrielle are attacked by a group of men carrying a warrant for Xena's arrest. (R) CC
3 4 10 **Golf** *2:00* Third-round of the Williams World Challenge. [Time approximate.] (L) CC
4 6 11 **Gymnastics** *2:00* World Championships, from China.
5 **WCW Saturday Night** *1:00*
10 40 **CINÉMA** – Aventure *2:00* ★ ***Le Petit Bigfoot*** (É.-U.; 1996) Stephen Furst, Matt McCoy. 5739/415739
11 **WWF Wrestling** *1:00*

12 New Year's Special *1:00*
29 Baywatch Hawaii *1:00* Jason takes excessive risks to prove his worth to Sean. CC
31 Relic Hunter *1:00* CC
56 Lidia's Italian Table
60 La Embajadora 745517
62 CBS Sports Spectacular *1:00* CC
APT Légendes du monde
BET BET Videolink *1:00*
BVO MOVIE – Western *2:00* ★★★ ***The Comancheros*** (1961) A Texas Ranger is determined to capture a gang of criminals who are supplying Indians with liquor and weapons. John Wayne, Lee Marvin. 868913
CD Destination *1:00*
CLT L & J Interactive
CNB CNET News.com *1:00*
COM Bizarre
DIS Why Dogs Smile and Chimpanzees Cry *2:00* A look at whether animals express emotions. (R) CC
FAM Goof Troop CC
FN In Food Today The Way We Were *1:00*
H&G Victory Garden
LCF Histoires, contes et légendes *:45*
LIF Success TV
MM Your Favorite Videos of '99 *4:00*
MP Odyssée MusiquePlus 2000 *2:00*
net Summit on Ice *2:00* A look back at the historic events of the 1972 Canada vs. Russia Summit Series.
OLN Adrenaline T.V.
PRI MOVIE – Comedy *2:00* ★★ ***Don't Just Stand There*** (1968) Kidnappers mistakenly abduct a popular novelist's ghostwriter. Robert Wagner, Mary Tyler Moore.
RDI RDI en direct sur l'an 2000 *1:00*
ROB Dave Chalk Computer Show
SBK MOVIE – Drama *2:00* ★★ ***Normal Life*** (1995) A police officer turns to a life of crime to get himself and his troubled wife out of debt. Luke Perry, Ashley Judd.
SPC Star Trek Marathon *2:00*
SV Auto Rally Racing FIA World Rally event, from New Zealand.
TEL Mega Babies
TFO Histoires de compositeurs *1:00*
TLA Tournament of Roses Parade *2:30* Coverage of the 111th annual floral extravaganza. CC
TNN Inside Nascar *1:00* CC
TRE Pirates
TV5 Un animal, des animaux *1:00*
V The Message
WGN Hercules: The Legendary Journeys *1:00* Hercules and Iolaus embark on a diplomatic mission to Egypt. CC
WPX Honeymooners BW
WTN Faith in the Future (R)
YTV Dexter's Laboratory CC

4:25

TVO MOVIE – Comedy *2:05* ★★ ***Those Daring Young Men in Their Jaunty Jalopies*** (Brit.; 1969) The misadventures of participants in a 1,500-mile, cross-country car race from London to Monte Carlo. Tony Curtis, Susan Hampshire.

4:30

7 9 13 50 Rose Bowl *4:00* Stanford (8-3) vs. Wisconsin (9-2). [Time approximate.] (L) CC
9 32 Shenyang: le nouveau cirque chinois *1:00*
49 L'Appel de la nature – Dessins animés *1:00*
56 Cooking Secrets of the CIA
60 Macedonian Heritage
APT First Nations
CLT Media TV
COM Saturday Night Live *1:30*
FAM Gargoyles
H&G Garden Architecture
HIS Profiles
LIF It's A Living
MN1 MOVIE – Thriller *1:45* ★ ***Hush*** (1998) Unintentionally campy story about a demented woman who sets out to eliminate her new daughter-in-law. Jessica Lange, Gwyneth Paltrow. CC
OLN Aquanauts
PIX MOVIE – Musical *2:00* ★★★ ***Grease*** (1978) John Travolta, Olivia Newton-John. 406401 CC

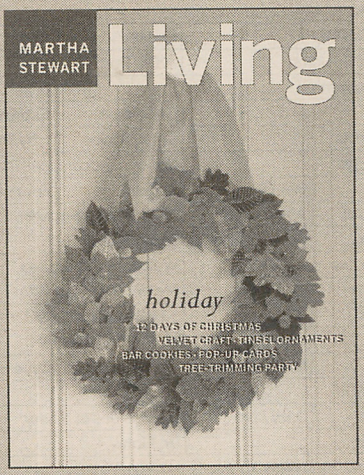

New Ideas for the New Year

Don't miss Martha on the Life Network

Monday–Friday
2 pm & 5 pm, EST

Look for our December/January issue on newsstands now, or call 1-800-999-6518 to subscribe.
Visit us online at www.marthastewart.com

Saturday

Turn to the next page for tonight's Pay-TV, Sports, Music, French & News Channels

	8:00	8:30	9:00	9:30	10:00	10:30
2 6	McGarrigle Hour		Outer Limits		Psi Factor	
3 4 10	Movie: *Jurassic Park*					Nat'l Geog.
4 6 11	◄ NHL Hockey: Toronto at Buffalo				NHL Hockey: Edmonton...	
5	Star Trek: Voyager		Mortal Kombat		Walker, Texas Ranger	
5 7 8 62 65	Movie: *The Bodyguard*					
7 9 13 50	◄ Rose...	Orange Bowl: Michigan (9-2) vs. Alabama (10-2)				
11	Magic's Secrets		Magic's Secrets		Amazing Videos	
12	Over Canada		Movie: *Moonlight Becomes You*			
13	Over Canada		CTV 2000: New Year's Celebration			
TVO	Movie: *The Best Years of Our Lives*					
16	◄ Lawrence...	Time/By	Movie: *Pat and Mike*			Movie
29	Magic's Secrets		Magic's Secrets		Criminals	Simpsons
31	Magic's Secrets		Magic's Secrets		News	Cheers
56	Nature		Geographic		Nova	
57	Allo!	Goodnight...	Time/By	Vicar/Dibley	Red Dwarf	Great...
60	◄ Ukrainian...	Russian...	Movie: *Theft Under the Sun*			
68	Magic's Secrets		Magic's Secrets		Star Trek: DS9	
A&E	Biography		Murder, She Wrote			
APT	Alaska	Cooking	Spirit of the Land		Millennium	
BET	Out the Box		Comic View		Live From L.A.	
BVO	Three Tenors				Bravo!news	Ed Sullivan
CLT	Movie: *The Bedroom Window*			C & C...	L & J...	Movie TV
CNB	Nat'l Geog.				Tim Russert	
COM	◄ Sean Cullen		Kedar	Kedar	Jeremy Hotz	B. McFarlane
DIS	Incredible Suckers		... Do That?		Outward...	Movie Magic
FAM	Movie: *Superman*					Movie
FN	Emeril		Good Eats	Extreme...	Iron Chef	
H&G	Small Space		Small Space	...by Design	Savoir Faire	Interiors
HIS	History Bites		Movie: *Apocalypse Now*			
LIF	Nat'l Geo.	Wild Side	J. Hanna	Tourist	TV GUIDE	Flick
PRI	Hit the Spot	Avventura	Black Sheep Squadron		Big Valley	
ROB	◄ Bottom...	Bottom Line	Bottom Line		Computer...	Bottom Line
SHO	◄ Movie: *I've Heard the...*		Welcome to Paradox		Prime Suspect	
SPC	Relic Hunter		Movie: *The Man Who Fell To Earth*			
STR	...Cassella	...Scandals	...Hollywood Story		Celebrity...	
TBS	► Movie: *The Naked Gun 2 1/2: The Smell of Fear*				Movie: *Dragnet*	
TEL	Bad Dog	Mega Babies	Simpsons	Cybersix	Warriors	Duckman
TLC	◄ Trauma/ER					
TNN	Backstage	Opry Live	George Jones Show		Louise Mandrell...	
V	Strathblair		Dr. Finlay		Focus	Neighbor?
WTN	Movie: *New York, New York*					
YTV	Stories	G'bumps	Worst Witch	Monster	6th Grade...	New...

◄ Earlier start time

(RDS) **Revue boxe 1999** *1:00*
(ROB) **Bottom Line** *1:00*
(SHO) **Tuba Girl**
(SV) **Auto Rally Racing** FIA World Rally event, from Finland.
(TEL) **Redwall** CC
(TRE) **Treetown**
(TSN) **Rose Bowl** *4:00* Stanford (8-3) vs. Wisconsin (9-2). (L)
(V) **Asian Magazine**
(WPX) **Honeymooners** (BW)
(WTN) **Is It Legal?** Alison ponders Colin's sexual orientation. (R)
(YTV) **Powerpuff Girls** CC

4:45

(LCF) **L'ile aux doux-dingues**

5 PM

2 6 **Simpsons** CC
5 **Walker, Texas Ranger** *1:00* CC
5 **PGA Special** *1:00* CC
11 **Great Canadian Rocks** *1:00*
12 **WCW Saturday Night** *1:00*
13 **e Now** *1:00* Celebrating key moments in the movies, music and television of the '90s. CC
16 **Health Diary**
29 **Star Trek: Voyager** *1:00* CC
30 **Vie sauvage**
31 **Star Trek: Deep Space Nine** *1:00* CC
56 **Victory Garden**
60 **Under One Roof**
62 **A Century of Sports Bloopers** *1:00* CC
68 **Roseanne** CC
(APT) **Spirit of the Land** *1:00*
(BET) **Teen Summit** *1:00*
(CD) **Biographies: Huguette Oligny** *1:00*
(CLT) **MOVIE** – Adventure *2:30* ★★★ ***Sinbad the Sailor*** (1947) Douglas Fairbanks Jr., Maureen O'Hara.
(CNB) **Ushuaia: The Ultimate Adventure** *1:00*
(FAM) **Ripley's Believe It or Not!** CC
(FN) **Hot Off the Grill**
(H&G) **Room for Change**
(HIS) **History Bites** The man who improved the printing press has words on "Larry King Live" with his nemesis. (R)
(LCF) **Le Petit Grille-Pain Courageux** *1:10*
(LIF) **Jack Hanna's Animal Adventures**
(NW) **2000 Today Continues** *3:00* CC
(OLN) **Road Rules** The gang goes au naturel when visiting a nudist camp. [Another episode follows.] (R)
(RDI) **Aujourd'hui**
(SHO) **The Knock** *1:00*
(STR) **Coming Attractions**
(SV) **Auto Rally Racing** FIA World Rally Championship, from China.
(TEL) **MOVIE** – Animated *1:30* ***Pippi Longstocking*** (Can.; 1997) Not even a severe storm can drown the spirits of this lovable redhead as she returns home to await the return of her sea-captain father.
(TFO) **Au coeur de Labyrinthe** *1:00*
(TLC) **Trauma: Life in the ER Marathon Continues** *3:00*
(TNN) **RollerJam** *1:00* CC
(TRE) **Beezoo's Attic**
(TV5) **Vins et fromages**
(V) **Light for All Nations**
(WGN) **Beastmaster** *1:00* Dar and Tao search for a rare fire lily. CC
(WPX) **Honeymooners** (BW)
(WTN) **Dancing at the Palais** Featuring the semi-finals of the dance competition. (R) CC
(YTV) **Mona the Vampire** CC

5:25

(MN3) **MOVIE** – Comedy *1:35* ***Conquest*** (Can.; Brit.; 1998) Tara Fitzgerald, Lothaire Bluteau. CC

5:30

2 6 **Simpsons** CC
9 32 **Branché** CC
16 **Healthweek**
30 **Bob et Margaret** CC
49 **Grand Journal** CC
56 **Courageous Portraits, Living With Cancer**
60 **Under One Roof**
68 **Drew Carey** CC
(CNN) **Evans & Novak**
(FAM) **PB & J Otter** CC
(FN) **East Meets West**
(H&G) **Country at Home**
(HIS) **History Bites** Jacques Cartier is interviewed by Larry King.
(LIF) **National Geographic**
(OLN) **Road Rules** The gang lands an unpleasant job on Bald Head Island. [Another episode airs Tuesday evening.] (R)
(RDI) **Bulletin des jeunes**
(RDS) **Entre les lignes** *1:00*
(ROB) **Dave Chalk Computer Show**
(SE) **CINÉMA** – Drame *1:45* ★★★ ***Les Portes du destin*** (Brit.; É.-U.; 1998) Gwyneth Paltrow, John Hannah. CC
(STR) **E! News Weekend Special** *1:00* A countdown of the top 10 film festivals around the world.
(SV) **Auto Rally Racing** FIA World Rally Championship event, from San Remo, Italy.
(TBS) **MOVIE** – Comedy-Drama *2:35* ★★★ ***City Slickers*** (1991) A depressed radio exec joins his two buddies for a vacation at a New Mexico dude ranch. Billy Crystal, Daniel Stern.
(TRE) **Crazy Quilt**
(TV5) **Festival international du cirque à Massy** *1:00*
(V) **Des-Pardes** *1:00*
(WPX) **Honeymooners** (BW)
(WTN) **Figure Skating** *1:00* Holiday Festival on Ice, featuring Kurt Browning and Kristi Yamaguchi. (R)
(YTV) **Worst Witch** CC

5:40

(MN2) **TM News** CC

Evening

6 PM

2 4 5 5 6 7 10 11 12
13 65 **News** CC
3 8 11 **News**
4 6 **Saturday Report** CC
9 32 **Téléjournal** CC
10 40 **Nouvelles** CC
16 **Inside Albany**
29 **Dream Team** *1:00*
30 **Charlie Brown**
31 **Star Trek: Voyager** *1:00* CC
49 **Les Simpson** Lisa a le béguin pour Nelson Muntz.
56 **Great Performances** *1:30*
57 **Antiques Roadshow** *1:00* CC
60 **TV Korea**
68 **Friends** CC
(A&E) **MOVIE** – Drama *2:00* ★★★★ ***Bonnie and Clyde*** (1967) Depression-era bank robbers Bonnie Parker and Clyde Barrow run rampant. Warren Beatty, Faye Dunaway. 550401
(APT) **Dene Weekly Perspective**
(BET) **Rap City** *1:00*
(BVO) **Arts & Minds**
(CD) **15 ans Juste pour rire** Yvon Deschamps parle télévision. (R)

Saturday

	8:00	8:30	9:00	9:30	10:00	10:30
Pay-TV						
MN1	◄ Movie	TM News	**Movie:** *Patch Adams*			
MN2	**Movie:** *Patch Adams*				**Movie:** *Snake Eyes*	
MN3	◄ Movie	TM News	**Movie:** *The Object of My Affection*			
MN4	**Movie:** *The Sweet Hereafter*				**Movie:** *Seven Years in...*	
PIX	◄ **Movie:** *Song of Norway*		**Movie:** *Meet Danny Wilson*			**Movie:** *At...*
SBK	**Movie:** *The Mosquito Coast*				**Blind Date**	**Mad About...**
TLA	◄ Tournament of Roses...		Parent 'Hood	Parent 'Hood	Friends	Tournament...
WGN	**Movie:** *Pontiac Moon*				News	
WPX	Hercules		Xena: Warrior Princess		News	
Sports						
GLF	◄ Academy				Academy	
net	◄ Figure Skating: NHK...		WWF Live Wire		sportscentral	
OLN	Lonely Planet		Lonely Planet		Lonely Planet	
SV	Year/Racing				Auto Racing: FIA GT...	
TSN	◄ Rose...	Orange Bowl: Michigan (9-2) vs. Alabama (10-2)				
Music						
CMT	◄ Top 99		Top 99			
MM	Your Favorite Videos of '99					
MM+	◄ Rock & Roll Jeopardy Continues				Countdown	
French						
9 32	Petite vie		Aujourd'hui 2000		Téléjournal	Cinéma
10 40	◄ La Dernière de Céline					Sports
30	Cinéma: *Sunny*			Grandes comédies		
49	◄ Cinéma	Cinéma: *Footloose*				Grand Jrnl
CD	Chats				Biographies	
MP	Alanis Morissette		ConcertPlus		VH1/Vogue Fashion Awards	
RDI	Vivre en Direct!		Nouvelles	Aujourd'hui 2000		
RDS	◄ Quarts de finales CMHJ				Sports 30	Hors-jeu
SE	◄ Cinéma: *Petit Papa Noël*		Cinéma: *Docteur Patch*			
TFO	Cinéma: *Superman*					TBA
TV5	◄ Plus Grand Cabaret...			L'Année ciné		Jrnl belge
News						
CNN	News		Larry King Weekend		Millennium	
NW	◄ 2000 Today					

CMT Top 99 of '99 Continued *3:00*
CNB Tim Russert *1:00*
CNN CNN Millennium Coverage
COM Friends of Gilda *1:30* A star-studded tribute to late comedian Gilda Radner.
DIS Warriors of the Night *1:00* Conclusion. A look at the Warplane Heritage Museum in Hamilton, Ont.. (R) CC
FAM Franklin CC
FN Ready Set Cook!
GLF Golf Channel Academy *4:00*
H&G Interiors by Design
HIS History Bites The Scandinavian Mafia demand silver in exchange for the archbishop. (R)
LIF Homes by Design
MN2 MOVIE – Suspense *2:00* ★★★ ***Wild Things*** (1998) Neve Campbell, Denise Richards. CC
MN4 MOVIE – Drama *2:00* ★★ ***The Object of My Affection*** (1998) A young woman finds herself falling in love with her gay male roommate. Jennifer Aniston, Paul Rudd. CC
MP Odyssée MusiquePlus 2000 *2:00* Clips des artistes de l'heure dont Blink 182, Serial Joe et silverchair.
net sportscentral Gamenight
OLN Lonely Planet *1:00* Touring northeast Brazil. [Another episode follows.]
PRI Distant Roads CC
RDI Vivre en Direct! *1:00*
ROB Bottom Line *1:00*
SBK Mad About You Paul is fed up with preparations for Jamie's baby shower. [Another episode follows.] CC

(SHO) **Friday the 13th: The Series** *1:00* CC
(SPC) **Star Trek Marathon** *2:00*
(SV) **Auto Rally Racing** FIA World Rally Championships, from Telstra, Australia.
(TFO) **C'est pas sorcier**
(TNN) **MOVIE** – Suspense *2:00* ***Dead Man's Island*** (1995) A wealthy businessman believes that someone is trying to murder him. Barbara Eden, William Shatner. 391791 CC
(TRE) **Ants In Your Pants**
(WGN) **Earth: Final Conflict** *1:00* Liam investigates a series of missing persons cases. CC
(WPX) **Star Trek: The Next Generation** *1:00* CC
(YTV) **New Addams Family** The newlywed neighbors are anything but settled after meeting Gomez. CC

6:05

9 32 **Voeux fédéraux** CC

6:10

(LCF) **Petits farceurs**

6:15

9 32 **Romuald** – Dessins animés
(MN1) **MOVIE** – Comedy *2:15* ★★ ***The Parent Trap*** (1998) Remake of the 1961 film finds two twin girls scheming to reunite their estranged parents. Lindsay Lohan, Dennis Quaid. CC

6:30

2 6 **Focus Ontario** CC
3 4 10 **NBC News** CC
4 6 11 **NHL Hockey Pre-Game**
5 **Travel Magazine**
5 7 8 62 **CBS News** CC
9 32 **Aujourd'hui 2000** *1:30* Les grands moments de la célébration internationale du nouveau millénaire. [Première de deux parties. Conclusion à 21h.]
10 40 **La Dernière de Céline** *4:00* La diva du pop donne son grand concert d'adieu. (R)
11 **Mysterious Island** CC
12 **Leprosy Mission**
13 **Regional Contact** CC
(TVO) **Burt Wolf's Gatherings and Celebrations** New Year's Eve at the Four Seasons hotel in New York City.
16 **What's Up in Technology**
30 **Anna et le roi** – Dessins animés *1:30* Une enseignante anglaise est engagée par le roi du Siam pour instruire ses enfants.
49 **CINÉMA** – Aventure *2:00* ★★ ***Alaska*** (É.-U.; 1996) Deux enfants affrontent mille dangers pour retrouver leur père. Thora Birch, Vincent Kartheiser. 650642
60 **Rozmaitos'ci** *1:00*
65 **FashionTelevision** CC
68 **3rd Rock From the Sun** CC
(APT) **The Originals**
(BVO) **Classical Chronicles** A fantasy trip through Italy to meet composers Rossini, Vivaldi, Verdi and Handel.
(CD) **15 ans Juste pour rire** Des humoristes abordent des sujets variés, de la politique à la santé. (R)
(CNN) **Reliable Sources**
(FAM) **Little Lulu** CC
(FN) **The Best Of**
(H&G) **Homes by Design**
(HIS) **History Bites** Martha Stewart gives handy tips on entertaining Muslims. (R)
(LCF) **Dans une galaxie près de chez vous** CC
(LIF) **Flick**
(net) **sportscentral**
(PIX) **MOVIE** – Musical *2:30* ***Song of Norway*** (1970) Toralv Maurstad, Florence Henderson. 211474
(PRI) **That's Boating** CC
(RDS) **Sports 30 Mag** CC
(SBK) **Mad About You** CC
(STR) **StarTV**
(SV) **Auto Rally Racing** FIA World Network Q Rally, from Britain.
(TEL) **Sabrina: The Animated Series**
(TFO) **Yeux de la découverte**
(TLA) **Tournament of Roses Parade** *2:30* Coverage of the 111th annual floral extravaganza. CC
(TRE) **Iris, the Happy Professor**
(TV5) **Cap aventure** CC
(V) **Windows of Hope**
(WTN) **Debbie Travis' Painted House** (R) CC
(YTV) **Big Wolf on Campus** CC

7PM

2 6 **Adventures of Sinbad** *1:00* Sinbad and his crew enlist the aid of a beautiful sea captain for an expedition to the Isle of Bliss. 5642/59802 CC
3 **Entertainment This Week** *1:00* 9468
4 6 11 **NHL Hockey** *3:00* Toronto Maple Leafs at Buffalo Sabres. (L) 869994/677517/239410
4 **Legends of Mackinac Island and Sleeping Bear** – Drama CC
5 **Pacific Blue** *1:00* Russ and Jamie are pulled into the world of the occult. 59820 CC
5 **ER** *1:00* 59820 CC
7 **Relic Hunter** *1:00* 59848
8 **Wheel of Fortune**
10 **Extra Weekend** *1:00* CC
11 **Just Shoot Me** Elliott is blackmailed by a sleazy photographer (Sean Whalen). 3130 CC
12 **Coming Home to Prince Edward Island** *1:00* Singer Angele Arsenault returns home. 52352 CC
13 **Twice in a Lifetime** *1:00* A failed and bitter actress returns as the make-up artist to her younger self. 81888 CC
(TVO) **National Geographic** *1:00* Exploring the possibility that asteroids may become a real threat to our planet. 59468
16 **Lawrence Welk** *1:30* 17772
29 **Simpsons** 20420 CC
31 **3rd Rock From the Sun** Sally, eager to mould herself into the perfect woman, seeks relationship advice. CC
57 **Editors**
62 **Pensacola: Wings of Gold** *1:00* CC
65 **Relic Hunter** *1:00* A down-and-out singer asks Sydney (Tia Carrere) to find a guitar. (R) 937642 CC
68 **Drew Carey** Drew and Oswald compete to see who is more compatible with his respective girlfriend. CC
(APT) **Qaggiq**
(BET) **Madd Sports**
(BVO) **Sarah Brightman: One Night in Eden** *1:00* Singer Sarah Brightman is featured in a 1999 performance. 399468
(CD) **Olivier Guimond** *1:00* La vie de l'homme considéré comme l'un des plus grands comiques du Québec. [Première de deux parties. Conclusion demain à la même heure.]
(CNB) **Squawk Box**

Saturday

(CNN) **Capital Gang** 595028 CC
(DIS) **Discovery Connection** 403994 CC
(FAM) **Hoze Houndz** 290456 CC
(FN) **Two Fat Ladies** – Cooking
(H&G) **Martha Stewart Living**
(HIS) **Reilly: The Ace of Spies** *1:00* Reilly (Sam Neill) does some fund-raising for the anti-Bolshevik organization.
(LCF) **Animalement vôtre**
(LIF) **Success TV**
(MM+) **Rock & Roll Jeopardy Continues** *3:00*
(MN3) **MOVIE** – Thriller *1:30* ★★ ***Disturbing Behavior*** (1998) James Marsden, Katie Holmes. CC
(net) **Ice Time With Debbi Wilkes**
(OLN) **Lonely Planet** *1:00* Ian Wright visits Rio de Janeiro. [Another episode follows.]
(PRI) **Spectacular Spas** CC
(RDI) **Monde ce soir** CC
(RDS) **Championnat du monde de hockey junior** *3:00* Match de quarts de finales en provenance de la Suède. Équipes à déterminer. (R) 587569
(ROB) **Dave Chalk Computer Show**
(SBK) **Seinfeld** Jerry keeps receiving small residual cheques from a Japanese program in which he appeared. [Another episode follows.] CC
(SHO) **MOVIE** – Drama *2:00* ★★★ ***I've Heard the Mermaids Singing*** (Can.; 1987) A bungling temp gets a job at a chic art gallery where she idolizes her aloof boss. Sheila McCarthy, Paule Baillargeon. 979772
(STR) **Scanning the Movies**
(SV) **Legends of Stock Car Racing**
(TEL) **Redwall**
(TFO) **National Geographic** *1:00* La lutte pour la survie dans le Désert du Sonora au Mexique.
(TV5) **Journal de France 2** 922438 CC
(V) **Miracles for You**
(WGN) **Fresh Prince of Bel-Air** 210352 CC
(WPX) **Star Trek: The Next Generation** *1:00* 77888 CC
(WTN) **In Fashion** Examining designers' ideas for clothing of the future. (R) 22888
(YTV) **Buffy the Vampire Slayer** *1:00* 944826 CC

7:15

(SE) **CINÉMA** – Fantaisie *1:45* ★★ ***Petit Papa Noël*** (É.-U.; 1998) Michael Keaton, Kelly Preston.

7:30

(4) **Holiday Stories** CC
(8) **Jim Kelly Show**
(11) **A Journey With 'The Talented Mr. Ripley'** A behind-the-scenes look at the making of the movie. 9284 CC
(29) **Simpsons** 53246 CC
(31) (68) **Seinfeld** Jerry keeps receiving small residual cheques from a Japanese program in which he appeared. CC
(56) **They Call Me Kathy** Actress Katharine Hepburn narrates this profile of her life and career.
(57) **The McLaughlin Group**
(60) **Ukrainian Svitohliad** *1:00* 624772
(APT) **Labradorimiut**
(BET) **Sparks**
(CLT) **L & J News**
(CNB) **Olympic Show**
(CNN) **CNN Millennium Coverage** Live coverage of worldwide millennium events and news updates. 763994
(COM) **The Comedy Network Presents: Sean Cullen** *1:30* CC
(DIS) **Exhibit A** Detectives use a new forensic technique to locate a serial rapist in Louisiana. (R) 129420 CC
(FAM) **Misguided Angels** 758062 CC
(FN) **Gordon Elliott's Door Knock Dinners**
(H&G) **Design for Living**
(LCF) **Max Glick**
(LIF) **Three Perfect Days**
(net) **Figure Skating** *1:30* ISU NHK Trophy, from Nagoya, Japan.
(PRI) **Place in Sun**
(RDI) **Revue insolite**
(ROB) **Bottom Line** *1:00*
(SBK) **Seinfeld** Jerry's tickled pink that his new girlfriend (A.J. Langer) has a mentor. CC
(STR) **MovieTelevision**
(SV) **Hot Rod TV**
(TEL) **Angela Anaconda**
(TV5) **Le Plus Grand Cabaret du monde** *2:00* Invités: Salvatore Adamo; Muriel Hermine. 712975
(V) **Jack Van Impe**
(WGN) **Illinois Luckiest** 943178
(WTN) **Men on Women** Michael Landsberg talks about sharing a home. (R) 71642 CC

8PM

(2) (6) **McGarrigle Hour** *1:00* 1062/12710 CC
(3) (4) (10) **MOVIE** – Adventure *2:45* ★★★★ ***Jurassic Park*** (1993) Oscar-winning effects highlight Steven Spielberg's larger-than-life adventure about visitors trapped within the confines of a dangerous new island theme park where geneticists have cloned dinosaurs from fossilized DNA. Sam Neill, Laura Dern. CC
(5) **Star Trek: Voyager** *1:00* Janeway recalls the role an ancestor played in Earth's first Mars colony. (R) 21468 CC
(5) (7) (8) (62) (65) **MOVIE** – Drama *3:00* ★★ ***The Bodyguard*** (1992) An ex-Secret Service agent balks at the chance to protect a pampered pop singer, but then finds himself falling in love with her after taking the job. Kevin Costner, Whitney Houston. 126791/128159/397517 CC
(9) (32) **Petite vie** *1:00* Les Paré s'apprêtent au passage du prochain millénaire et à l'arrivée du bogue. (R) 45062/88994 CC
(11) (29) (31) (68) **Magic's Biggest Secrets Finally Revealed** *1:00* "The Masked Magician" provides the truth behind magic and illusion. [Another episode follows on FOX.] (R) 917772/17420 CC
(12) (13) **Over Canada** *1:00* An aerial journey across Canada. (R) 38772/90536 CC
(TVO) **MOVIE** (6W) – Drama *3:00* ★★★★ ***The Best Years of Our Lives*** (1946) Three American servicemen return home after WWII and must adjust to civilian life. Frederic March, Myrna Loy. 760791
(30) **CINÉMA** – Comédie dramatique *1:45* ***Sunny*** (Téléfilm anglais; 1997) Les tribulations d'une adolescente devenue sourde à cause d'une méningite. Pascale Blackburn, Jocelyn Barker.

(56) **Nature** *1:00* A look at the world of cats. (R) CC
(57) **Allo! Allo!**
(A&E) **Biography** *1:00* A profile of singer-actress Dinah Shore. (R) 551130 CC
(APT) **Heartbeat Alaska**
(BET) **Out the Box** – Music Magazine *1:00*
(BVO) **Three Tenors** *2:05* In their original July 1990 concert, Jose Carreras, Placido Domingo and Luciano Pavarotti perform at the Roman Terme di Caracalla.
(CD) **Chats** – Documentaire *2:00* Les origines du chat, l'élevage et les soins des chats domestiques.
(CLT) **MOVIE** – Crime Drama *1:30* ★★★ ***The Bedroom Window*** (1987) Steve Guttenberg, Elizabeth McGovern.
(CNB) **National Geographic Explorer** *2:00* A look at killer whales; a young man explores Africa. (R)
(CNN) **News** *1:00*
(DIS) **Incredible Suckers** *1:00* A look at cephalopods, including the squid. 922604
(FAM) **MOVIE** – Action *2:30* ★★★ ***Superman*** (1978) The crusading Man of Steel poses as a timid news reporter when not out saving the world. Christopher Reeve, Margot Kidder. 501197
(FN) **Emeril Live** *1:00*
(H&G) **This Small Space** *1:00*
(HIS) **History Bites** *1:00* A look at how our ancestors coped with the original passing of the millennium, Y1K. (R)
(LIF) **National Geographic**
(MM) **Your Favorite Videos of '99** *8:00*
(MN2) **MOVIE** – Drama *2:00* ★★★ ***Patch Adams*** (1998) For details, see Saturday's Close Up. Robin Williams, Monica Potter. CC
(MN4) **MOVIE** – Drama *2:00* ★★★★ ***The Sweet Hereafter*** (Can.; 1997) Ian Holm, Sarah Polley. CC
(MP) **Alanis Morissette Unplugged** *1:00* La chanteuse canadienne interprète ses succès.
(NW) **2000 Today** *3:00* Coverage of the turn of the millennium as it arrives in different parts of the world. (R) CC
(OLN) **Lonely Planet** *1:00* Exploring Uganda and Zaire. [Another episode follows.]
(PRI) **Hit the Spot** CC
(RDI) **Vivre en Direct!** *1:00*
(SBK) **MOVIE** – Drama *2:00* ★★★ ***The Mosquito Coast*** (1986) Compelling saga about an eccentric inventor who moves his family to the Central American jungle. Harrison Ford, Helen Mirren.
(SPC) **Relic Hunter** *1:00*
(STR) **1999 Bites With Maggie Cassella** A look at celebrity news stories that occurred throughout the year.
(SV) **The Year in Racing** *2:00*
(TEL) **Bad Dog**
(TFO) **CINÉMA** – Action *2:30* ★★★ ***Superman*** (É.-U.; 1978) Un homme doté de pouvoirs surnaturels entreprend de protéger les citoyens du monde. Christopher Reeve, Margot Kidder.
(TLC) **Trauma: Life in the ER Marathon Continues** *3:00* 126081
(TNN) **Opry Backstage** 221468 CC
(V) **Strathblair** *1:00*
(WGN) **MOVIE** – Comedy *2:00* ★ ***Pontiac Moon*** (1994) A science teacher looking for the meaning of life takes his son on a road trip to coincide with the July 1969 moon landing of Apollo XI. Ted Danson, Mary Steenburgen. 318468
(WPX) **Hercules: The Legendary Journeys** *1:00* Autolycus takes the blame for a bank robbery committed by his ex-wife, Luscious. 86536
(WTN) **MOVIE** – Musical *3:30* ★★★ ***New York, New York*** (1977) A cocky musician and an aspiring singer become mismatched lovers during the big band era. Robert De Niro, Liza Minnelli. 976913
(YTV) **Freaky Stories** 410284 CC

8:05

(TBS) **MOVIE** – Comedy *2:00* ★★ ***The Naked Gun 2 1/2: The Smell of Fear*** (1991) The first sequel to the 1988 comedy. Leslie Nielsen, Priscilla Presley.

8:30

(7) (9) (13) (50) **Orange Bowl** *3:30* Michigan (9-2) vs. Alabama (10-2). [Time approximate.] (L) 797888 CC
(16) **As Time Goes By** Jean's private life becomes the subject of public discussion. 5371
(49) **CINÉMA** – Comédie dramatique *2:20* ★★ ***Footloose*** (É.-U.; 1984) Un ado a bien du mal à organiser une soirée dansante. Kevin Bacon, Lori Singer.
(57) **Goodnight Sweetheart** When he and Yvonne have money troubles, Gary goes back to 1940 to invest in shares.
(60) **Russian Waves** 877389
(APT) **Cooking With The Wolfman**
(LIF) **Walk On the Wild Side**
(MN1) (MN3) **TM News** 840915 CC
(PRI) **Avventura** CC
(ROB) **Bottom Line**
(STR) **Mysteries & Scandals** A look at the life of actor Gene Tierney.
(TEL) **Mega Babies**
(TNN) **Grand Ole Opry Live** 200975 CC
(TSN) **Orange Bowl** *3:30* Michigan (9-2) vs. Alabama (10-2). (L) 301352
(YTV) **Goosebumps** A young boy finds his first stay at camp turning into a nightmare. [Concludes next week at this time.] 499791 CC

9PM

(2) (6) **Outer Limits** *1:00* A couple consider genetic enhancement when they decide to have a baby. (R) 1826/59866 CC
(5) **Mortal Kombat: Conquest** *1:00* A vicious criminal and her cohorts take over the trading post. (R) 59884 CC

Turn it on.
SUPERMAN
family
family.ca
TONIGHT AT 8ET/PT

SATURDAY

9 32 **Aujourd'hui 2000** *1:00* Les grands moments de la célébration internationale du nouveau millénaire. [Conclusion.] 65826/68130

11 29 31 68 **Magic's Biggest Secrets Finally Revealed** *1:00* The Masked Magician blows the lid off some of the most popular tricks of the trade. (R) 937536/37284 CC

12 **MOVIE** – Drama *2:00* ★★ ***Moonlight Becomes You*** (Made for TV; 1998) A photojournalist sets out to discover who's defrauding nursing home residents. Donna Mills, Winston Rekert. 48159 CC

13 **CTV 2000: New Year's Celebration** *2:00* New Year's Eve festivities across the country. (R) 93623

16 **MOVIE** BW – Comedy *1:35* ★★★ ***Pat and Mike*** (1952) A college phys-ed instructor becomes a professional athlete. Spencer Tracy, Katharine Hepburn.

56 **World of National Geographic** *1:00* "Cyclone!" examines the devastating effect of tornadoes and hurricanes. (R)

57 **As Time Goes By**

60 **MOVIE** – Thriller *2:00* ***Theft Under the Sun*** (Chinese; 1997) Julian Cheung, Gigi Lai. 531401

A&E **Murder, She Wrote** *2:00* In the series opener, Jessica's nephew helps her publish her first mystery. 561517 CC

APT **Spirit of the Land** *1:00*

BET **Comic View** *1:00*

CMT **Top 99 of '99 Continued** *3:00* 317371

CNN **Larry King Weekend** *1:00* 562352 CC

COM **The Comedy Network Presents: Kedar** CC

DIS **How'd They Do That?** *1:00* Behind the scenes of a car commercial. (R) 942468 CC

FN **Good Eats**

H&G **This Small Space**

HIS **MOVIE** – Drama *3:30* ★★★ ***Apocalypse Now*** (1979) A burnt-out soldier of the Vietnam War is sent into Cambodia to kill a renegade officer. Martin Sheen, Robert Duvall.

LIF **Jack Hanna's Animal Adventures**

MN1 **MOVIE** – Drama *2:00* ★★★ ***Patch Adams*** (1998) For details, see Saturday's Close Up. Robin Williams, Monica Potter. 550517 CC

MN3 **MOVIE** – Drama *2:00* ★★ ***The Object of My Affection*** (1998) Jennifer Aniston, Paul Rudd. CC

MP **ConcertPlus** *1:00* Concert acoustique de la formation Nirvana, enregistré à New York. (R)

net **WWF Live Wire** *1:00*

OLN **Lonely Planet** *1:00* A visit to Morocco. [Another episode follows.]

PIX **MOVIE** BW – Drama *1:30* ★★ ***Meet Danny Wilson*** (1951) Frank Sinatra, Shelley Winters. 677642

PRI **Black Sheep Squadron** *1:00* A coast watcher (Peter Frampton) comes to Boyle's aid.

RDI **Nouvelles** CC

ROB **Bottom Line** *1:00*

SE **CINÉMA** – Drame *2:00* ★★★ ***Docteur Patch*** (É.-U.; 1998) Robin Williams, Monica Potter. 578913

SHO **Welcome to Paradox** *1:00* Pain-producing implants fail to control an inmate in a futuristic prison. 399352 CC

SPC **MOVIE** – Science Fiction *2:45* ★★ ***The Man Who Fell To Earth*** (Brit.; 1976) The head of a worldwide conglomerate turns out to be an alien here to steal water for his parched homeworld. David Bowie, Rip Torn.

STR **E! True Hollywood Story** *1:00* "Batman Unmasked."

TEL **Simpsons** CC

TLA **The Parent 'Hood** CC

TNN **George Jones Show** *1:00* Featuring Tanya Tucker, Connie Smith and Daryle Singletary. (R) 312284 CC

V **Dr. Finlay** *1:00*

WPX **Xena: Warrior Princess** *1:00* Xena and Gabrielle are attacked by a group of men carrying a warrant for Xena's arrest. 66772

YTV **Worst Witch** Mildred makes a great start at flying, but crashes in front of Miss Hardbroom. 212739 CC

9:30

57 **Vicar of Dibley** In an effort to unite the community, Geraldine tries to launch a local radio station.

CLT **C & C with K. W.**

COM **The Comedy Network Presents: Kedar** CC

FN **Extreme Cuisine**

H&G **Interiors by Design**

LIF **Tourist**

RDI **Aujourd'hui 2000** *2:30*

TEL **Cybersix**

TLA **The Parent 'Hood** CC

TV5 **L'Année ciné** *1:00* L'animatrice Anne-Marie Losique résume toute l'activité dans le monde du cinéma. (R) 446420

YTV **Monster by Mistake** Tracy and Warren turn their parents into ice cream sundaes. 714772 CC

9:45

30 **Grandes comédies musicales de la MGM** *1:35* Revue des meilleurs moments du genre cinématographique. (R)

10PM

2 6 **Psi Factor: Chronicles of the Paranormal** *1:00* The OSIR investigates when land that the government gave the Cree nation as part of a land-claim settlement turns into a barren wasteland. 4913/89053 CC

4 6 11 **NHL Hockey** *3:00* Edmonton Oilers at Phoenix Coyotes. (L) 591081/326371/779807

5 **Walker, Texas Ranger** *1:00* Walker is paired with a dog when he attempts to sniff out the culprits in a case involving the murder of a priest. (R) 67831 CC

9 32 **Téléjournal** 25420/58352 CC

11 **World's Most Amazing Videos** *1:00* 53081 CC

29 **America's Dumbest Criminals** 39028

31 **News** CC

56 **Nova** *1:00* Examining the latest methods of avalanche control. (R)

57 **Red Dwarf** Red Dwarf rescues a life pod containing a shapeshifter.

68 **Star Trek: Deep Space Nine** *1:00* A Vulcan starship captain challenges Sisko and his crew to a baseball game. CC

APT **Millennium: Tribal Wisdom and the Modern World** *1:00*

New Year's

(BET) **Live From L.A.** *1:00*
(CD) **Biographies** *1:00* La vie et la carrière du regretté acteur Robert Mitchum. (R)
(CLT) **L & J Interactive**
(CNB) **Tim Russert** *1:00*
(CNN) **CNN Millennium Coverage** *5:00* Live coverage of worldwide millennium events and news updates. 150517
(COM) **The Comedy Network Presents: Jeremy Hotz** CC
(DIS) **Outward Bound** The kids tackle the rapids of the Chattooga River. (R) 473492 CC
(FN) **Iron Chef** *1:00*
(GLF) **Golf Channel Academy** *4:00*
(H&G) **Savoir Faire**
(LIF) **TV GUIDE Television** An interview with Ed the Sock; Pamela Wallin.
(MM+) **Countdown** *1:30*
(MN2) **MOVIE** – Action *1:45* ★★ ***Snake Eyes*** (1998) Nicolas Cage, Gary Sinise. CC
(MN4) **MOVIE** – Drama *2:30* ★★ ***Seven Years in Tibet*** (1997) Brad Pitt, David Thewlis. CC
(MP) **VH1/Vogue Fashion Awards** *2:00* Heather Locklear and Sean «Puffy» Combs animent cette 5e édition. (R)
(net) **sportscentral** *1:30*
(OLN) **Lonely Planet** *1:00* Checking out the sights in Mongolia. [Another episode follows.]
(PRI) **Big Valley** *1:00* Jarrod defends Heath when he's accused of murder.
(RDS) **Sports 30 Mag** 341474 CC
(ROB) **Dave Chalk Computer Show**
(SBK) **Blind Date**
(SHO) **Prime Suspect** *1:05* Personal complications arise for Tennison when she's assigned to a murder case. CC
(STR) **Celebrity Profile** *1:00* A look at the life and career of actor Pierce Brosnan.
(SV) **Auto Racing** *1:00* FIA GT Championship event, from Zhuhai, China.
(TEL) **Mythic Warriors: Guardians of the Legend**
(TLA) **Friends** An impromptu game of touch football puts the Thanksgiving turkey on hold. CC
(TNN) **Louise Mandrell and Friends Salute the Boy Scouts** *1:00* More than 70 celebrities from country music, film, television and pro sports join Louise Mandrell to raise money for the Boy Scouts. (R) 315371 CC
(V) **Primary Focus**
(WGN) **News** *1:00*
(WPX) **News** *1:00* CC
(YTV) **I Was A Sixth Grade Alien** A substitute teacher turns out to be a diaboloical schemer who is out to get Pleskit. 273474 CC

10:05

(BVO) **Bravo!news**
(TBS) **MOVIE** – Comedy *2:20* ★★ ***Dragnet*** (1987) Two inept police detectives try to solve a case involving a bizarre religious cult in this spoof of the Jack Webb TV series (1952-70). Dan Aykroyd, Tom Hanks.

10:30

9 32 **CINÉMA** – Comédie *2:00* ★★★ ***Les Visiteurs*** (Fr.; 1993) Un preux chevalier du Moyen Âge et son valet sont transportés huit siècles dans le futur. Christian Clavier, Jean Réno. 13517/975449 CC
10 40 **Nouvelles** CC
29 **Simpsons** 87888 CC
31 **Cheers** Loretta comes crying to Carla when she learns Nick is cheating on her. CC
57 **Great Performances** *1:30* "From Vienna: The New Year's Celebration 2000." Walter Cronkite hosts the annual concert.
(BVO) **Ed Sullivan** Guests include Duke Ellington, Herman's Hermits, the Smothers Brothers and Manuela Vargas Ballet. 846064
(CLT) **Movie TV**
(COM) **The Comedy Network Presents: Bonnie McFarlane** CC
(DIS) **Movie Magic** Creating ghosts and spirits for films. (R) 473212 CC
(FAM) **MOVIE** – Adventure *2:00* ★★★ ***Superman II*** (1980) The Man of Steel tackles three villains from Krypton who are threatening Earth. Christopher Reeve, Margot Kidder. 902401
(H&G) **Awesome Interiors**
(LIF) **Flick**
(PIX) **MOVIE** – Comedy *2:00* ★ ***At Long Last Love*** (1975) Burt Reynolds, Cybill Shepherd. 132975
(RDS) **Hors-jeu avec Paul Buisson** 688222
(ROB) **Bottom Line** *1:00*
(SBK) **Mad About You** Jamie suspects a conspiracy of Shakespearean proportions. CC
(TEL) **Duckman**
(TFO) **à communiquer** *1:30*
(TLA) **Tournament of Roses Parade** *2:30* Coverage of the 111th annual floral extravaganza. CC
(TV5) **Journal belge** 298284
(V) **Who Is My Neighbor?** Part 3 of four. Profiling an 18-year-old street kid in Toronto.
(YTV) **New Addams Family** School officials have second thoughts after forcing Wednesday and Pugsley into the classroom. 978082 CC

10:35

16 **MOVIE** – Drama *1:50* ★★★ ***Guess Who's Coming to Dinner?*** (1967) A woman brings home her black fiancé to meet her parents. Spencer Tracy, Katharine Hepburn.

10:45

3 4 10 **National Geographic Explorer** "The Predators." A look at predatory creatures. CC

10:50

49 **Grand Journal** CC

10:55

10 40 **Sports**

11PM

2 4 6 10 11 **News** CC
3 8 **News** *:35*
5 (5) **News** *:35* CC
7 65 **News**
12 13 **CTV News** 33739/55975 CC
(TVO) **Conversations** 22826
29 31 68 **Mad TV** *1:00* A "best of" episode culled from the show's first season. (R) 20178 CC
56 **Are You Being Served?**
60 **Half the World** 825352
62 **Your Big Break** *1:00*
(A&E) **Top 10** *1:00* 164888 CC
(APT) **First Nations**
(BET) **MOVIE** – Drama *2:00* ★★★ ***Roots: The Gift*** (Made for TV; 1988) In the sequel to the 1977

mini-series, Fiddler and Kunta Kinte try to free slaves. Louis Gossett Jr., LeVar Burton.
(BVO) **Sex and the City** *:45* CC
(CD) **CINÉMA** – Western *2:00* ★ ***Cinq cartes à abattre*** (É.-U.; 1968) Dean Martin, Robert Mitchum.
(CLT) **MOVIE** – Drama *2:00* ★★★ ***Absence of Malice*** (1981) Paul Newman, Sally Field.
(CNB) **National Geographic Explorer** *2:00*
(COM) **The Comedy Network Presents: Tom Stade** CC
(DIS) **Discovery Connection** 219642 CC
(FN) **Emeril Live** *1:00*
(H&G) **Dream House**
(LIF) **Eros** – Health *1:00*
(MN1) **The Hunger** A homeless man is tormented by gruesome visions of murder. 844468 CC
(MN3) **MOVIE** – Horror *1:30* ★★ ***Bride of Chucky*** (1998) Brad Dourif, Jennifer Tilly. CC
(NW) **2000 Today Continues** *3:00* CC
(OLN) **Lonely Planet** *1:00* Touring northeast Brazil. [Another episode follows.]
(PRI) **MOVIE** – Comedy *2:00* ★★★ ***Two for the Road*** (1967) A couple reminisce about various stages of their marriage, realizing their desire to stay together and hang on to their 12-year marriage. Audrey Hepburn, Albert Finney.
(RDS) **Ski mag** 664284
(SBK) **Star Trek: Voyager** *1:00* Janeway reluctantly plays daughter to a grief-stricken resistance fighter (Joel Grey). [Another episode follows.] CC
(SE) **CINÉMA** – Drame *1:45* ★★ ***L'Empreinte des corbeaux*** (É.-U.; 1998) Cuba Gooding Jr, Tom Berenger.
(STR) **E! True Hollywood Story** *1:30*
(SV) **MOVIE** – Suspense *2:00* ★★★ ***The Driver*** (1978) A getaway-car driver tries to elude a tenacious cop obsessed with catching him. Ryan O'Neal, Bruce Dern.
(TEL) **Simpsons** CC
(TLC) **Trauma: Life in the ER Marathon Continues** *3:00* 117333
(TNN) **Opry Backstage** 656130 CC
(TV5) **Journal suisse** 838826
(V) **Christian Science Lessons**
(WGN) **Bzzz** 661062
(WPX) **Seinfeld** 66284 CC
(YTV) **Brats of the Lost Nebula** A foreign insect attacks Duncan and transforms him into an alien. 217284 CC

11:05

(SHO) **MOVIE** – Drama *2:30* ★★★★ ***Taxi Driver*** (1976) The haunting story of a taxi driver driven to insanity by the frustrations of living in the urban jungle. Robert De Nero, Jodie Foster.

11:20

(30) **Joyau de la couronne** *1:10* CC
(49) **La Fin du monde est le 31 décembre** *1:00* CC

11:25

(10) (40) **CINÉMA** – Drame *3:00* ★★ ***1492: Christophe Colomb*** (Brit.; Fr.; 1992) Gérard Depardieu, Armand Assante.

11:30

(2) (4) (6) (10) **Saturday Night Live** *1:30* Actress Gwyneth Paltrow hosts. (R) 95062/48178 CC
(7) **Seinfeld** 33401
(11) **Comedy Club** 86517
(12) **MOVIE** – Adventure *2:25* ★★ ***The Saint*** (1997) A mysterious adventurer is hired to seduce a beautiful scientist so he can steal a secret formula. Val Kilmer, Elisabeth Shue.
(13) **News** *:35* CC
(TVO) **Tom Jones: The Green Green Grass of Home** 29913
(56) **Keeping Up Appearances**
(60) **Science Show** – Cantonese 479361
(65) **SexTV** 459449 CC
(APT) **Dene Weekly Perspective**
(COM) **The Comedy Network Presents: Tim Steeves** CC
(DIS) **Exhibit A** 890791 CC
(H&G) **Before & After**
(MM+) **Rock & Roll Jeopardy!** *6:30*
(MN1) **MOVIE** – Adult *1:30* ***Veronica 2030*** (1998) Julia, Joseph Roth. 910420 CC
(net) **Snowboarding** *1:00* FIS World Cup, from Tignes, France and Sestierre, Italy.
(RDS) **Entre les lignes** *1:00* 937062
(ROB) **Dave Chalk Computer Show**
(TEL) **Animania**
(TNN) **Grand Ole Opry Live** 286555 CC
(TV5) **Soir 3**
(V) **Miracles for You**
(WGN) **MOVIE** – Action *2:00* ★ ***Death Wish 4: The Crackdown*** (1987) The vigilante turns his wrath on the drug dealers who killed his girlfriend's daughter. Charles Bronson, Kay Lenz. 713284
(WPX) **Beastmaster** *1:00* 457468
(WTN) **Shameless Shorts** 87975
(YTV) **Beasties** 898333 CC

11:35

(3) **Saturday Night Live** *1:30* Actress Gwyneth Paltrow hosts. (R) CC
(5) **FashionTelevision** CC
(5) **Wheel of Fortune** CC

11:45

(BVO) **The Awful Truth** – Comedy
(MN2) **MOVIE** – Comedy *2:00* ★★★ ***There's Something About Mary*** (1998) Ben Stiller, Cameron Diaz. CC
(SPC) **MOVIE** – Science Fiction *2:00* ***Not Of This Earth*** (1995) An alien comes to Earth searching for a scientist who may be capable of curing a plague killing his planet's population. Michael York, Parker Stevenson.
(TV5) **TV5 questions**

Early Sunday

Mid.

(7) **V.I.P.** – Crime Drama *1:00*
(7) (9) (13) **News** CC
(11) **New Year's Eve 2000** *1:00*
(TVO) **Always and Everyone** *:50* CC
(29) (62) **Howard Stern Radio Show** *1:00*
(31) **WWF Shotgun Challenge** *1:00*
(50) **Extra Weekend** *1:00* CC
(56) **Nature** *1:00*
(57) **BBC News**
(60) **Motown Live** *1:00*
(65) **Blind Date** CC
(68) **Comedy Showcase** *1:00* CC
(A&E) **Biography** *1:00* CC
(APT) **Légendes du monde**
(CMT) **After Hours** *3:00*
(COM) **Friends of Gilda** *1:30*
(DIS) **Incredible Suckers** *1:00* CC
(FN) **Good Eats**
(H&G) **This Small Space** *1:00*
(LIF) **National Geographic**

(MM) **Your Favorite Videos of '99** *4:00*
(MP) **Odyssée MusiquePlus 2000** *2:00*
(OLN) **Lonely Planet** *1:00* Ian Wright visits Rio de Janeiro. [Another episode follows.]
(RDI) **Téléjournal** CC
(ROB) **Bottom Line** *1:00*
(SBK) **Star Trek: Voyager** *1:00* CC
(TEL) **Cow and Chicken**
(TFO) **CINÉMA** – Comédie dramatique *1:55* ★★ ***Les Silencieuses*** (Fr.; Russe; 1999) Dina Korzoun, Tchoulpan Khamatova.
(TNN) **George Jones Show** *1:00* CC
(TSN) **Sportsdesk** CC
(TV5) **Journal de TV5**
(V) **Healing and Restoration**
(WTN) **MOVIE** – Musical *3:30* ★★★ ***New York, New York*** (1977) A cocky musician and an aspiring singer become mismatched lovers during the big band era. Robert De Niro, Liza Minnelli. 196840
(YTV) **Are You Being Served?** CC

12:05

5 **Star Trek: The Next Generation** *:55* CC
(5) **Jeopardy!** CC
13 **CTV 2000: New Year's Celebration** *3:25* New Year's Eve festivities across the country. (R)

12:15

(BVO) **MOVIE** – Crime Drama *2:30* ★★★ ***GoodFellas*** (1990) Chronicling the lives of gangsters in 1950s-1980s Brooklyn. Robert De Niro, Ray Liotta. [Viewer discretion is advised.]
(TV5) **Vivement dimanche** *1:30*

12:20

49 **Crazy Horse: Jubilee Show** – Variétés *1:10*

12:25

(TBS) **MOVIE** – Comedy *2:00* ★★★ ***Beetlejuice*** (1988) A newly deceased yuppie couple enlists the aid of a crazy poltergeist to chase away the family that has moved into their home. Michael Keaton, Alec Baldwin.

12:30

(7) (9) **Profiler** *1:00* CC
(9) (32) **CINÉMA** – Drame *1:50* ★★★ ***Drôle de frimousse*** (É.-U.; 1957) Audrey Hepburn, Fred Astaire. CC
(13) **X-Files** *1:00*
(30) **Montagne** CC
(57) **MOVIE** (BW) – Comedy *1:30* ★★★ ***Mr. Hulot's Holiday*** (Fr.; 1953) French comedian Jacques Tati wrote, produced, directed and stars in this lighthearted farce about his famous bumbler's escapades. Michelle Rolla, Nathalie Pascaud. (Subtitled)
(65) **MOVIE** – Action *2:00* ★★ ***Last Man Standing*** (1996) A city slicker finds trouble en route to Mexico. Bruce Willis, Christopher Walken. 537685
(APT) **The Originals**
(FAM) **Movie Surfers Go Inside Disney's 'Fantasia 2000'**
(FN) **Extreme Cuisine**
(HIS) **MOVIE** – Drama *3:30* ★★★ ***Apocalypse Now*** (1979) A burnt-out soldier of the Vietnam War is sent into Cambodia to kill a renegade officer. Martin Sheen, Robert Duvall.
(LIF) **Walk On the Wild Side**
(MN3) **MOVIE** – Drama *2:15* ★★ ***Seven Years in Tibet*** (1997) Brad Pitt, David Thewlis. CC
(MN4) **MOVIE** – Comedy *1:35* ***Conquest*** (Can.; Brit.; 1998) Tara Fitzgerald, Lothaire Bluteau. CC
(net) **WWF Live Wire** *1:00*
(PIX) **MOVIE** – Drama *1:45* ★ ***Lisztomania*** (Brit.; 1975) Roger Daltrey, Sara Kestelman.
(RDI) **Vivre en Direct!** *1:00*
(RDS) **Revue boxe 1999** *1:00*
(STR) **Behind the Scenes**
(TEL) **Duckman**
(TSN) **Golf** *1:30* Coverage of the Williams World Challenge.
(V) **Jack Van Impe**
(WPX) **Lost World** *1:00*
(YTV) **Keeping Up Appearances** CC

12:35

(5) **MOVIE** – Thriller *2:00* ★ ***Consenting Adults*** (1992) A racy couple moves into a quiet neighborhood and engages the couple next door in a spouse-swap that turns deadly. Kevin Kline, Mary Elizabeth Mastrantonio.
8 **Entertainment Tonight Weekend** *1:00*

12:45

(SE) **CINÉMA** – Drame *2:35* ★★★ ***Jackie Brown*** (É.-U.; 1997) Pam Grier, Samuel L. Jackson. CC

1 AM

4 (6) **MOVIE** (BW) – Musical *2:00* ★★★★ ***42nd Street*** (1933) A director tries to stage one last production, but he's plagued by bad luck. Warner Baxter, Ruby Keeler. 51918/408192
(4) **Jerry Springer** *1:00* CC
(10) **ER** *1:00* CC
11 **MOVIE** – Drama *2:00* ★★★ ***The Fabulous Baker Boys*** (1989) The 15-year musical partnership of two brothers is threatened. Jeff Bridges, Michelle Pfeiffer. 74918 CC
(29) **One World with Russell Simmons** *1:00*
(56) **World of National Geographic** *1:00*
60 **Under One Roof**
(62) **Soul Train** *1:00*
(68) **MOVIE** – Action *2:00* ★ ***The Perfect Weapon*** (1991) A karate master resorts to his own code of honor when a Korean gang murders his childhood martial arts instructor. Jeff Speakman, John Dye.
(A&E) **Murder, She Wrote** *2:00* CC
(APT) **Heartbeat Alaska**
(BET) **Comic View** *1:00*
(CD) **Olivier Guimond** *1:00*
(CLT) **C&C With J.B.**
(CNB) **Ushuaia: The Ultimate Adventure** *1:00*
(CNN) **CNN Millennium Coverage Continues** *2:00*
(DIS) **How'd They Do That?** *1:00* CC
(FN) **Iron Chef** *1:00*
(H&G) **This Small Space**
(LIF) **Tourist**
(MN1) **MOVIE** – Science Fiction *1:40* ***2103: The Deadly Wake*** (Can.; 1997) A futuristic security officer tries to protect Earth from toxic waste. Michael Paré, Malcolm McDowell. CC
(OLN) **Lonely Planet** *1:00* Exploring Uganda and Zaire. [Another episode follows.]
(PRI) **MOVIE** – Comedy *2:00* ★★ ***Don't Just Stand There*** (1968) Kidnappers mistakenly abduct a popular novelist's ghostwriter. Robert Wagner, Mary Tyler Moore.
(ROB) **Dave Chalk Computer Show**
(SBK) **Frasier** CC
(STR) **Wild On** *1:00*

SATURDAY

(SV) **Legends of Stock Car Racing**
(TEL) **Scooby Doo**
(TLA) **News** *1:00* CC
(TNN) **Louise Mandrell and Friends Salute the Boy Scouts** *1:00* CC
(V) **Just the Facts**
(YTV) **Yes, Minister!** CC

1:05

(3) **Access Hollywood** *:55*

1:30

(7) **Peter Benchley's Amazon** *1:00* CC
(9) **Extra** *1:00* CC
(APT) **Qaggiq**
(CLT) **L & J News**
(COM) **The Comedy Network Presents: Sean Cullen** *1:30* CC
(H&G) **Interiors by Design**
(LIF) **Three Perfect Days**
(net) **World Ski Report** – Magazine
(RDI) **Aujourd'hui 2000** *2:30*
(RDS) **Monde du sport** CC
(ROB) **Bottom Line**
(SBK) **Frasier** CC
(SV) **Hot Rod TV**
(TEL) **Flash Gordon** CC
(V) **Wasup**
(WGN) **MOVIE** – Action *2:00* ★ ***King Solomon's Mines*** (1985) Adventurer Allan Quatermain trudges through Africa on a quest to find a missing explorer. Richard Chamberlain, Sharon Stone. 464005
(WPX) **Earth: Final Conflict** *1:00* CC
(YTV) **Dog City** CC

1:35

(3) **Jim Kelly Show**
(SHO) **Prime Suspect** *1:05* CC

1:45

(MN2) **The Hunger** CC
(SPC) **SpaceNews**
(TV5) **Écrans du monde**

1:55

(12) **MOVIE** – Action *2:25* ★★★ ***The Spy Who Loved Me*** (1977) Agent 007 battles the evil Stromberg. Roger Moore, Barbara Bach.

2AM

(3) **New York Undercover** *1:00*
(5) **Emergency** *1:00*
(10) **NYPD Blue** *1:00* CC
(29) **MOVIE** – Drama *2:00* ***Road to Galveston*** (Made for TV; 1996) A lonely widow caring for Alzheimer's patients takes three of them on a road trip. Cicely Tyson, Salle Ellis. 274937
(56) **Nova** *1:00*
(62) **Mounties**
(APT) **Labradorimiut**
(BET) **Rap City** *1:00*
(CD) **Chats** – Documentaire *2:00*
(CLT) **Good Sex Guide**
(CNB) **Squawk Box**
(DIS) **Outward Bound** CC
(FN) **From Martha's Kitchen**
(GLF) **Golf Channel Academy** *4:00*
(H&G) **Savoir Faire**
(LIF) **Lifestyles of the Rich and Famous** *1:00*
(MP) **Odyssée MusiquePlus 2000** *2:00*
(net) **sportscentral** *1:00*
(NW) **2000 Today Continues** *3:00* CC
(OLN) **Lonely Planet** *1:00*
(RDS) **Sports 30 Mag** CC
(ROB) **Bottom Line** *1:00*
(SPC) **MOVIE** – Horror *2:00* ★ ***Piranha II: The Spawning*** (1981) Genetically engineered fish with a hunger for human flesh attack the guests at a holiday resort. Tricia O'Neill, Steve Marachuk.
(STR) **E! True Hollywood Story** *1:30*
(SV) **Auto Racing** *1:00*
(TEL) **Blake and Mortimer** CC
(TLA) **Friends** CC
(TLC) **Trauma: Life in the ER Marathon Continues** *1:00*
(TNN) **Waltons** *1:00* CC
(TSN) **Sportsdesk** *1:00* CC
(V) **TV Asia** *1:00*
(YTV) **Ocean Girl** CC

2:15

(PIX) **MOVIE** – Drama *2:00* ★★★ ***Sweet Dreams*** (1985) Jessica Lange, Ed Harris. CC
(TV5) **TV5 questions**

2:25

(10) (40) **CINÉMA** – Drame *2:30* ★★ ***Nostradamus*** (Brit.; All.; 1994) Tchéky Karyo, F. Murray Abraham.
(TBS) **MOVIE** – Comedy *2:00* ★★★ ***The Jerk*** (1979) A moronic man leaves his adopted family in search of his "special purpose" in life. Steve Martin, Bernadette Peters.

2:30

(7) **MOVIE** (BW) – Drama *2:00* ★★★ ***1984*** (Brit.; 1956) A government official has an affair in a futuristic society where love is illegal. Edmond O'Brien, Michael Redgrave.
(9) **MOVIE** – Drama *2:30* ★★ ***The President's Plane Is Missing*** (Made for TV; 1971) The U.S. vice-president finds himself leading the country after Air Force One mysteriously disappears. Buddy Ebsen, Peter Graves. 740395
(13) **Mad About You**
(31) **Star Trek: Deep Space Nine** *1:00* CC
(65) **MOVIE** – Drama *2:30* ★★ ***The Bodyguard*** (1992) An ex-Secret Service agent balks at the chance to protect a pampered pop singer, but then finds himself falling in love with her after taking the job. Kevin Costner, Whitney Houston. 171005 CC
(APT) **Cooking With The Wolfman**
(CLT) **Sex TV**
(DIS) **Movie Magic** CC
(FN) **Ultimate Kitchens**
(H&G) **Awesome Interiors**
(RDS) **Championnat du monde de hockey junior** *3:00* Match de quarts de finales en provenance de la Suède. Équipes à déterminer. (R)
(TEL) **Nighthood** CC
(TLA) **Fresh Prince of Bel-Air**
(TV5) **Autant savoir**
(WPX) **Soul Train** *1:00*
(YTV) **Anti-Gravity Room** CC

2:40

(MN1) **MOVIE** – Horror *1:30* ★★ ***Bride of Chucky*** (1998) The murderous doll hooks up with his equally homicidal honey to wreak havoc. Brad Dourif, Jennifer Tilly. CC
(SHO) **MOVIE** – Drama *2:30* ★★★★ ***Taxi Driver*** (1976) The haunting story of a taxi driver driven to insanity by the frustrations of living in the urban jungle. Robert De Nero, Jodie Foster.

2:45

(BVO) **Bravo!news**

3AM

(3) **Saturday Night Live** *1:30*
(4) (10) **Saturday Night Live** *1:30* CC
(5) **Six Million Dollar Man** *1:00*
(13) **America's Store** *3:00*
(56) **American Black Journal**

(62) **MOVIE** – Drama *2:00* ★★ ***James A. Michener's 'Dynasty'*** (Made for TV; 1976) An eastern family heads to frontier Ohio to find their fortune in the 1820s. Sarah Miles, Stacy Keach.
(68) **Matlock** *1:00* CC
(A&E) **Top 10** *1:00* CC
(BET) **BET on Jazz**
(BVO) **MOVIE** – Suspense *2:15* ★★★ ***Marathon Man*** (1976) A graduate student gets caught up in his brother's search for a Nazi war criminal. Dustin Hoffman, Laurence Olivier. CC
(CLT) **Help TV** *1:00*
(CMT) **After Hours** *3:00*
(CNN) **Art Club** *1:00*
(COM) **The Comedy Network Presents: Kedar** CC
(DIS) **Incredible Suckers** *1:00* CC
(FN) **Hot Off the Grill**
(H&G) **Dream House**
(LIF) **What's For Dinner?**
(MM+) **Rock & Roll Jeopardy Continues** *3:00*
(net) **sportscentral** *1:00*
(OLN) **Lonely Planet** *1:00*
(PRI) **Distant Roads** CC
(ROB) **Bottom Line** *1:00*
(SBK) **MOVIE** – Drama *2:00* ★★ ***Come Back to the 5 & Dime, Jimmy Dean, Jimmy Dean*** (1982) Five women reunite the James Dean fan club they formed 20 years earlier while the rebellious actor was filming "Giant" in a nearby town. Sandy Dennis, Cher.
(SV) **MOVIE** – Suspense *2:00* ★★★ ***The Driver*** (1978) A get-away-car driver tries to elude a tenacious cop obsessed with catching him. Ryan O'Neal, Bruce Dern.
(TEL) **Ivanhoe**
(TLA) **Xena: Warrior Princess** *1:00* CC
(TSN) **TSN World of Soccer** *1:00*
(TV5) **Un animal, des animaux** – Documentaire *1:00*
(V) **Markings** *1:00*
(YTV) **Rocky & Bullwinkle** CC

3:20

(SE) **CINÉMA** – Drame *1:40* ***Provocante*** (Téléfilm; 1997) Mimi Rogers, Tyne Daly.

3:30

(31) **America's Dumbest Criminals**
(56) **Backstage Pass**
(BET) **To be announced** *2:00*
(COM) **The Comedy Network Presents: Kedar** CC
(FN) **Ready Set Cook!**
(H&G) **Before & After**
(LIF) **Urban Peasant**
(PRI) **That's Boating** CC
(STR) **Coming Attractions**
(TEL) **Blazing Dragons**
(WGN) **MOVIE** – Drama *2:00* ★★ ***The 10 Million Dollar Getaway*** (Made for Cable; 1991) A group of mobsters pull a nighttime heist at New York City's Kennedy Airport in 1978. John Mahoney, Karen Young. 848043
(WPX) **Coach** CC
(WTN) **Shameless Shorts**
(YTV) **Woody Woodpecker** CC

4AM

(5) **Bionic Woman** *1:00*
(29) **Peter Benchley's Amazon** *1:00* CC
(31) **MOVIE** – Adventure *2:00* ***Accidental Meeting*** (Made for TV; 1994) Two travellers with domestic troubles share a laugh about killing each other's mates, but one woman takes the joke seriously. Linda Gray, Linda Purl.
(56) **American Prophet: The Story of Joseph Smith** *2:00*
(68) **One World Music Beat** *1:00* CC
(A&E) **MOVIE** – Comedy *2:00* ★★★ ***Risky Business*** (1983) An enterprising teenager capitalizes on his freedom while his parents are away. Tom Cruise, Rebecca De Mornay. 205869
(CD) **CINÉMA** – Documentaire *1:00* ★★★ ***Un homme de parole*** (Can.; 1991)
(CLT) **Movie TV**
(CNN) **CNN Millennium Coverage** *1:00*
(COM) **The Comedy Network Presents: Jeremy Hotz** CC
(DIS) **How'd They Do That?** *1:00* CC
(H&G) **Gardener's Journal**
(HIS) **Reilly: The Ace of Spies** *1:00*
(LIF) **Dish It Out**
(MM) **Your Favorite Videos of '99** *4:00*
(MP) **Alanis Morissette Unplugged** *1:00*
(net) **sportscentral** *1:00*
(OLN) **Great Outdoorsman**
(PRI) **Spectacular Spas** CC
(RDI) **Vivre en Direct!** *1:00*
(ROB) **Dave Chalk Computer Show**
(SPC) **Space Island One** *1:00*
(STR) **E! True Hollywood Story** *1:30*
(TEL) **Fireball XL5**
(TLA) **WWF Jakked** *1:00*
(TSN) **World Junior Hockey** *2:00* Coverage of a quarterfinal game, from Sweden. [Taped from an earlier live telecast.]
(TV5) **Journal de TV5**
(V) **Choyce Words**
(WPX) **Murphy Brown**
(WTN) **Tracey Takes On...**
(YTV) **Peter Pan** CC

4:10

(MN1) **MOVIE** – Suspense *1:50* ★★★ ***Wild Things*** (1998) Double-crossing becomes an art for two cunning high-school girls who accuse a guidance counsellor of rape. Neve Campbell, Denise Richards. CC

4:15

(PIX) **MOVIE** – Musical *1:45* ★★ ***The Best Things in Life are Free*** (1956) Dan Dailey, Ernest Borgnine.
(TV5) **TV5 questions**

4:20

(12) **Emergency** *1:00*

4:25

(TBS) **MOVIE** – Comedy *1:45* ★ ***Police Academy 2: Their First Assignment*** (1985) The bumbling officers attempt to clean up the city streets. Steve Guttenberg, Bubba Smith.

4:30

(4) **Comedy Showcase** *1:00*
(7) **Game Warden**
(10) **Minority Business Report** CC
(CLT) **Media TV**
(COM) **The Comedy Network Presents: Bonnie McFarlane** CC
(H&G) **Indoor Gardener**
(LIF) **Foodessence**
(OLN) **Extremists**
(PRI) **Place in Sun** CC
(ROB) **Bottom Line** *1:00*
(TEL) **Bad Dog**
(TV5) **Nestor Burma** *1:30* CC
(V) **Aboriginal Voices** CC
(WPX) **Murphy Brown**
(WTN) **Murder Most Horrid**
(YTV) **Hurricanes**

SUNDAY

Morning

5AM

2 6 **Ernest Angley** *1:00*
5 **Kojak** *:55*
7 **To be announced**
9 **ANC News** *1:00* CC
10 40 **CINÉMA** – Dessins animés *2:00* ★★★ ***L'Épopée de Bugs Bunny*** (É.-U.; 1979) 681604/850734
10 **This Old House**
11 **Jimmy Swaggart** *1:00*
29 **Matlock** *1:00*
62 **Kickin' It!** *1:00*
65 **Ziggy** *1:00* CC
CD **Légendes de l'enchanteur** *1:00*
CLT **Accounting for Managers** *1:00*
CNN **CNN Millennium Coverage** *7:00*
COM **The Comedy Network Presents: Tom Stade** CC
DIS **Outward Bound** CC
H&G **Kitchens and Bathrooms**
HIS **Mysterious Islands: Forgotten Tales of the Great Lakes** *1:30*
LIF **Jack Hanna's Animal Adventures**
MP **ConcertPlus: Nirvana Unplugged** *1:00*
net **sportscentral** *1:00*
NW **2000 Today Continues** *2:00* CC
OLN **Wildlife Adventures** *1:00*
PRI **Hit the Spot** CC
RDI **Revue insolite** *1:00*
SE **CINÉMA** – Drame *2:00* ★★★ ***Docteur Patch*** (É.-U.; 1998) Robin Williams, Monica Potter. 658918
SPC **VR.5** *1:00* CC
TEL **Ace Ventura, Pet Detective**
TLA **To be announced** *1:00*
V **Spirit of the Land** *1:00*
WPX **U.S. Farm Report**
WTN **French & Saunders**
YTV **Dragonball Z** CC

5:10

SHO **Welcome to Paradox** *1:00* CC

5:15

BVO **Bravo!news**

5:30

4 **TV.Com** CC
7 **America's Black Forum** CC
8 **Wall Street Journal Report**
10 **Today's Homeowner**
BET **Don Stewart Ministries** – Religion
BVO **Leading Hollywood**
COM **The Comedy Network Presents: Tim Steeves** CC
DIS **Movie Magic** CC
H&G **Let's Build**
LIF **National Geographic**
PRI **Taste of Life** CC
RDS **Quilles** *1:00*
ROB **Dave Chalk Computer Show**
STR **Behind the Scenes**
TEL **Dog City**
WPX **Jack Van Impe**
WTN **Keeping Mum**
YTV **Pokémon** CC

5:55

5 **News** *:35* CC

6AM

2 6 **Blue Rainbow** CC
3 **7th Day Amazing Facts**
4 **Open Doors**
7 **Martha Stewart Living** CC
9 **America's Black Forum**
10 **Home Again** CC
11 **News**
11 **Town & Country**
12 **The Universe of Yahweh**
13 **News** CC
TVO **Polka Dot Door**
31 **Street Sharks** CC
50 **Sheperd's Chapel**
56 **Life Beyond Earth** *1:00*
60 **World Cuisine**
62 **Travel Update**
65 **Body Tech**
68 WPX **Full House** CC
A&E **New Explorers** *1:00*
BET **RW Schambach** – Religion
BVO **MOVIE** – Musical *1:35* ★★ ***The Little Prince*** (Brit.; 1974) An adaptation of Antoine de Saint-Exupéry's children's tale. Richard Kiley, Steven Warner.
CD **Contact animal** *1:00*
CLT **Accounting for Managers** *1:00*
CMT **CMT Morning** *3:00*
COM **Three Stooges** BW CC
DIS **Untamed World**
FAM **PB & J Otter** CC
GLF **Golf Channel Academy** *4:00*
H&G **Extreme Homes**
LIF **Weddings**
MMP **MuchMore Videoflow** *3:00*
MN1 **MOVIE** – Drama *1:35* ***Twilight of the Golds*** (Made for Cable; 1997) A woman weighs her options when genetic testing reveals her unborn child will be gay. Jennifer Beals, Brendan Fraser. CC
MP **VH1/Vogue Fashion Awards** *2:00*
net **sportscentral** *3:00*
OLN **Great Outdoorsman**
PIX **MOVIE** BW – Drama *3:00* ★★★★ ***America, America*** (1963) Stathis Giallelis, Frank Wolff. 293208
PRI **Company's Coming** CC
RDI **Vivre en Direct!** *1:00*
ROB **Bottom Line** *1:00*
SPC **Soviet Space: The Secret Designer** – Documentary *1:00*
STR **Best of City Lights**
TEL **Wind in the Willows**
TFO **Livre de la jungle**
TLA **MOVIE** – Drama *2:00* ★★ ***Texasville*** (1990) This sequel to "The Last Picture Show" finds the main characters trying to cope with life 30 years later. Jeff Bridges, Cybill Shepherd.
TRE **St. Bear's Dolls Hospital**
TSN **Sportsdesk** *4:00* CC
TV5 **Cap aventure** CC
V **Sunday Line Ministries** *1:00*
WGN **Tomorrow's World**
WTN **Everyday Workout** CC
YTV **Dog City** CC

6:10

SHO **Tracey Ullman Show**

6:15

TBS **MOVIE** – Drama *1:55* ★★★ ***Stand by Me*** (1986) Four young friends in the 1950s set out on a wilderness trek. Wil Wheaton, River Phoenix.

6:30

2 6 **Tell-A-Tale Town** CC
3 **Mass for Shut-ins**
4 **Due Process**
5 **Mr. Men** *1:00*
7 **Home Again**
8 **Gospel Hour** – Religion
10 **Ron Hazelton's House Calls** CC
11 TEL **Raccoons** CC
11 **Fatima**
12 **Bee Zoo's Attic**
13 **Littlest Hobo** CC
TVO **Join In!**
16 **Religion & Ethics Newsweekly**
29 **Church Service**
31 **Captain Simian and the Space Monkeys**
50 **Outdoorsman**
60 **Lehen Malti**
62 **Singsation**

65 The Originals CC
68 B. Smith With Style CC
BET Creflo A. Dollar Jr. – Religion
COM Three Stooges BW CC
DIS Untamed World
FAM Muppets Tonight!
H&G If Walls Could Talk
HIS Scattering of Seeds CC
LIF Healthwatch Television
OLN Extremists
PRI Wok with Yan CC
RDS Sports 30 Mag *2:00* CC
STR Best of Ooh La! La!
TFO Chevaliers de l'extrême
TRE Beezoo's Attic
TV5 Festival international du cirque à Massy *1:00*
WGN Key of David
WPX Cosby Show
WTN You, Me & the Kids CC
YTV Pippi Longstocking CC

6:40

SHO Dick Spanner

7 AM

2 6 Funny Bones CC
3 Soul of Faith
4 Rebecca's Garden
5 Coral Ridge Ministries – Religion *1:00* CC
7 U.S. Farm Report
7 Hour of Power *1:00*
8 Ernest Angley – Religion *1:00*
9 32 Benjamin
9 With Steve Sunday Morning
10 40 En forme avec Josée Lavigueur
11 Spirit Alive
11 Food for Life
12 World Vision *1:00*
13 Poetree and Friends CC
TVO Shining Time Station
16 Editors
29 Pulse
31 Double Dragon CC
49 Convergence
56 Stories From My Childhood *1:00*
57 Sesame Street *1:00* CC
60 Morning Waves *1:00*
62 New Tales from the Crypt-keeper CC
65 CHUM FM 30 *1:00*
68 Better Homes and Gardens CC
A&E MOVIE – Drama *1:30* ★★ ***Drums in the Deep South*** (1951) West Point graduates find themselves on opposing sides during the Civil War. James Craig, Barbara Payton. 775043
BET Bishop T.D. Jakes – Religion
CD Olivier Guimond – Documentaire *1:00*
CLT Accounting for Managers *1:00*
CNN CNN Millennium Coverage Continues *3:00*
COM Three Stooges BW CC
DIS Spirit of the Yukon CC
FAM Clarissa
H&G Modern Masters
HIS Legends and Unsung Heroes
LCF Cool heures *4:00*
LIF Family & Friends
NW 2000 Today Highlights *2:00* CC
OLN Wildlife Adventures *1:00*
PRI Bynon *1:00* CC
RDI Matin express *2:30*
ROB Dave Chalk Computer Show
SBK Creflo A. Dollar Jr.
SE Lapins crétins
SHO Dracula: The Series CC
SPC Ray Bradbury Theater
STR tvFrames *1:00*
SV Motorcyclist
TEL Addams Family
TFO Bus magique
TRE Treetown
V In Touch Ministries *1:00* CC
WGN Miracles Now
WPX Honey, I Shrunk the Kids *1:00*
WTN Beyond Medicine CC
YTV Anthony Ant CC

7:10

9 32 Arthur

7:20

SE Z'oiseaux

7:30

2 6 Animaniacs CC
3 Your New House
4 B. Smith With Style
5 Adventures of Very Roger
6 Maamuitaau – Current Events
7 Day of Discovery CC
9 32 Contes de Pierre Lapin et ses amis
9 Central Issues CC
10 40 CINÉMA – Science-fiction *2:30* ★★ ***Coeur circuit II*** (É.-U.; 1988) Fisher Stevens, Michael McKean. 479395/811005
10 Mass for Shut-ins
11 Jimmy Swaggart *1:00*
11 Evangel Temple Alive
13 Owl/TV CC
13 Kenneth Copeland
TVO Elliot Moose
16 Hello, Mrs. Cherrywinkle
29 Voltron
31 Rambo
49 Sous le signe de l'amour
50 Wall Street Journal Report CC
62 Mythic Warriors: Guardians of the Legend CC
68 Kenneth Copeland – Religion CC
BET Greater St. Stephens – Religion
COM The Warm-Up Show
DIS Wild Encounters CC
FAM Aladdin CC
H&G At the Auction
HIS Origins: History of Canada CC
LIF It's A Living
ROB Bottom Line *1:00*
SBK Key of David
SHO Mighty Jungle CC
SPC Doctor Who BW
SV Legends of Stock Car Racing
TEL Scooby Doo
TFO Vraiment sauvages
TRE Little Star
TV5 Sindbad
WGN Singsation
WTN At Home with Herbs CC
YTV Fuzzpaws CC

7:35

BVO Bravo!news
MN1 MOVIE – Drama *1:55* ★★★ ***Mrs. Brown*** (Brit.; 1997) Queen Victoria of England's life takes a surprising turn when she meets and befriends an outspoken Scotsman. Judi Dench, Billy Connolly. CC

7:40

SE Pocahontas

7:55

TVO My Zoo

8 AM

2 6 Pinky & the Brain CC
3 This Old House
4 6 Raccoons
4 7 News *1:00* CC
5 Aboriginal Voices
5 New Tales from the Crypt-keeper CC
7 12 Hour of Power *1:00*
8 9 Robert Schuller – Religion *1:00*
9 32 Souris des villes, souris des champs CC
10 Today *1:00* CC
11 Prayer Palace *1:00*
13 Katie & Orbie CC
13 Joyce Meyer

SUNDAY

(TVO) Teletubbies
(16) Kidsongs CC
(29) Sailor Moon
(31) Dr. Rock Dinosaur
(49) Réflexion
(50) Coral Ridge Ministries *1:00*
(56) Daedal Doors
(57) Barney & Friends CC
(60) Benny Hinn
(65) Images of Iran
(68) Full House CC
(BVO) MOVIE – Musical *1:45* ★★★ ***Royal Wedding*** (1951) A brother and sister dance team on tour in London parts company to pursue romance. Fred Astaire, Jane Powell.
(CD) Les Fifties *1:00*
(CLT) Exceptional Children *2:30*
(COM) Whose Line Is It Anyway?
(DIS) @discovery.ca *1:00* CC
(FAM) Mad Libs CC
(H&G) Victory Garden
(HIS) Legends and Unsung Heroes
(LIF) Urban Peasant
(MM) Your Favorite Videos of '99 *4:00*
(MP) Odyssée MusiquePlus 2000 *2:00*
(OLN) Nice Fish
(PRI) Next Line CC
(SBK) Dr. James Kennedy *1:00*
(SHO) Family Revue *2:00*
(SPC) Captain Power CC
(STR) Best of MovieTelevision
(SV) Car & Track
(TEL) Caillou
(TFO) Aventures de Skippy
(TLA) From the Heart *1:00*
(TRE) Iris, the Happy Professor
(TV5) TV5 questions
(V) Ralph Martin
(WGN) Bozo Super Sunday *1:00*
(WPX) Family Matters CC
(WTN) Bella
(YTV) Wishbone CC

8:10

(SE) CINEMA – Fantaisie *2:00* ★★ ***Petit Papa Noël*** (É.-U.; 1998) Michael Keaton, Kelly Preston.
(TBS) MOVIE – Comedy *2:00* ★★ ***She's Out of Control*** (1989) A widower has trouble accepting his teenage daughter's newfound interest in boys. Tony Danza, Catherine Hicks.

8:15

(TV5) Bus et compagnie *:45*

8:25

(TVO) Animal Numbers

8:30

2 6 Men in Black CC
4 6 Canadian Gardener CC
5 In Good Faith
(5) Mythic Warriors: Guardians of the Legend CC
9 32 Timon & Pumbaa *:35* CC
11 Jack Van Impe
13 RoadCrew CC
(TVO) Dream Street
16 Wimzie's House CC
29 Better Homes and Gardens
31 Fox 31 Forum
49 Il est écrit
56 57 Wishbone CC
60 Key of David
62 Market Watch
65 Hello Japan
68 Voltron CC
(A&E) Breakfast With the Arts *2:00*
(BET) Bountiful Blessings – Religion
(COM) Win Ben Stein's Money
(FAM) Microsoap
(H&G) Garden Architecture
(HIS) Origins: History of Canada CC
(LIF) Inn Chef
(OLN) ATV Adventure
(PRI) Good Times Travel CC
(RDS) Hors-jeu avec Paul Buisson
(ROB) Dave Chalk Computer Show
(SPC) Electric Playground – Magazine
(STR) Hollywood Babylon
(SV) Stock Car Legends
(TEL) Toad Patrol
(TFO) Mais où se cache Carmen Sandiego?
(TRE) Crazy Quilt
(V) Benny Hinn
(WPX) Family Matters CC
(WTN) A Repair to Remember CC
(YTV) Tiny Toon Adventures CC

8:40

(TVO) William's Wish Wellingtons

8:45

(TVO) Polka Dot Shorts

8:55

(TVO) Thomas the Tank Engine and Friends

9AM

2 6 Guys Like Us CC
3 4 Today *1:00* CC
4 6 11 Coronation Street *2:00* 55840/11395/24918
5 Direct Kicks
(5) 7 8 62 Sunday Morning *1:30* CC
7 Matlock *1:00* CC
9 Day of Discovery CC
10 AM Live Sunday CC
11 It Is Written
12 Miracles Now
13 Acorn the Nature Nut CC
(13) Many Voices, Many Visions
(TVO) Magic Adventures of Mumfie
16 Barney & Friends
29 Fox News Sunday *1:00*
30 Teletubbies
31 68 Fox News Sunday *1:00* CC
50 Home Again
(56) Bob's Job
57 Inside Albany
60 Lamire *1:00*
65 Mix TV Russia *1:00*
(APT) Takuginai
(BET) Bobby Jones Gospel – Religion *1:00*
(CD) Mer et monde *1:00*
(CMT) CMT Morning *2:00*
(COM) Best of Open Mike *1:00* CC
(DIS) Jamu: The Orphaned Leopard *1:00* CC
(FAM) Clarissa
(H&G) In the Workshop
(HIS) War of 1812 *1:00*
(LIF) Lighten Up with Rose Reisman
(MM+) Rock & Roll Jeopardy! *4:00*
(net) Gillette World of Sports
(NW) BBC World News CC
(OLN) Fish 'n Canada
(PIX) MOVIE – Western *1:00* ***Man from Monterey*** (1933) John Wayne, Ruth Hall. 291918
(PRI) On Top of the World Too CC
(RDS) Ski mag
(ROB) Bottom Line *1:00*
(SBK) Disney's Doug
(SPC) Space Precinct *1:00*
(STR) Mediatelevision
(SV) American Musclecar
(TEL) Redwall
(TFO) Alana ou le futur imparfait
(TLA) Pacesetters
(TLC) Men in Tool Belts
(TNN) Best of Shadetree Mechanic
(TRE) Pirates
(TV5) Petit Journal
(V) Creflo A. Dollar Jr.
(WGN) Charles in Charge
(WPX) Boy Meets World CC
(WTN) Debbie Travis' Painted House CC

(YTV) Flintstones CC

9:05

9 32 Animaniacs CC

9:10

(TVO) Tots TV

9:20

(TVO) Elliot Moose Costumed Shorts

9:30

2 6 Guys Like Us CC
5 Angler and Hunter
9 32 Doug CC
10 News CC
11 World Vision
12 Hellenic
13 Wonder Why? CC
(TVO) Zoboomafoo
16 Teletubbies
30 Tribulations du cabotin
50 Your New House
56 Whole Child
57 New York Expeditions
(APT) Best of Takuginai
(FAM) Blossom CC
(FN) Two Fat Ladies – Cooking
(H&G) Just Ask Jon Eakes
(LIF) What's For Dinner?
(MNT) MOVIE – Drama *2:15* ★★★ ***John Grisham's 'The Rainmaker'*** (1997) An idealistic young lawyer battles a corrupt insurance company. Matt Damon, Danny DeVito. CC
(net) Fish On
(NW) Mansbridge One on One CC
(OLN) Fish On
(PRI) Avventura CC
(RDI) Point de presse
(RDS) Chasse et pêche max *:35*
(SBK) Disney's Recess CC
(STR) F.Y.E!
(SV) Legends of Motorsport
(TEL) Pippi Longstocking
(TFO) Bande à Mozart
(TLA) Making It
(TLC) Men in Tool Belts
(TNN) Shadetree Mechanic
(TRE) Ants In Your Pants
(TV5) Mission Pirattak
(V) Key of David
(WGN) Charles in Charge
(WPX) Malibu, CA
(WTN) Her Money CC
(YTV) Jetsons CC

9:45

9 32 Parcelles de soleil CC
(BVO) Bravo!news

9:55

(TVO) Elliot Moose Animated Shorts

10AM

2 6 Clueless CC
3 10 Meet the Press *1:00* CC
4 News CC
5 Star Trek: The Next Generation *1:00* CC
7 Healthy Living
9 32 Jour du Seigneur *1:00* CC
10 Vision mondiale *1:00*
11 Rainbow Bingo *1:00*
12 Amnesty International
13 Eagle Communications CC
(TVO) Bananas in Pyjamas
16 Dragon Tales
29 MOVIE – Drama *2:00* ***The Autobiography of Miss Jane Pittman*** (1974) Cicely Tyson, Barbara Chaney. 65531
30 Charlot, le petit veau – Dessins animés
40 Dr Rioux
56 MotorWeek
57 Anyplace Wild CC
60 Hora H *1:00*
65 Eye on Asia *1:00*
68 Baywatch Hawaii *1:00* CC
(APT) Stories of Tuktu
(BET) Video Gospel
(BVO) MOVIE – Musical *1:45* ★★★ ***It's Always Fair Weather*** (1955) Three war buddies get together 10 years after WWII and find they have little in common. Gene Kelly, Dan Dailey.
(CD) CINÉMA – Drame *2:00* ***Soho*** (Can.; 1996) Pascale Montpetit, Dominic Darceuil.
(CNN) CNN Millennium Coverage Continues *2:00*
(COM) Bizarre
(DIS) Jamu: The Orphaned Leopard *1:00* CC
(FAM) Famous Fred
(FN) Emeril Live *1:00*
(GLF) Golf Channel Academy *4:00*
(H&G) This Old House
(HIS) War of 1812 *1:00*
(LIF) Gentle Doctor – Pet Care
(MP) Odyssée MusiquePlus 2000 *2:00*
(net) Hardcore Football *1:00*
(NW) Images of the Twentieth Century *1:00*
(OLN) Fishful Thinking
(PIX) MOVIE – Science Fiction *1:30* ★ ***Night of the Lepus*** (1972) Stuart Whitman, Janet Leigh. 561802
(PRI) Taste of Life CC
(RDI) Vivre en Direct! *1:00*
(ROB) Dave Chalk Computer Show
(SBK) Disney's Sabrina
(SHO) Nancy Drew CC
(SPC) Star Trek *1:00*
(STR) Best of FashionTelevision
(SV) Powerboat TV
(TEL) Sonic Underground
(TFO) Bibi et Zoé
(TLA) Creflo A. Dollar Jr.
(TLC) Hometime
(TNN) Inside Nascar *1:00* CC
(TRE) Open Sesame
(TSN) Sportsdesk Extra *1:00*
(TV5) Journal de TV5
(V) Kenneth Copeland
(WGN) Full House CC
(WPX) Lost World *1:00*
(WTN) Cooking for Love
(YTV) Alvin & the Chipmunks CC

10:05

(TVO) Art Attack
(RDS) Bonne pêche *:35*

10:10

(SE) CINÉMA – Drame *2:20* ★★ ***Sept ans au Tibet*** (É.-U.; 1997) Brad Pitt, David Thewlis. CC
(TBS) MOVIE – Comedy *2:20* ★★★ ***Twins*** (1988) The search for mother is on when a genetically engineered super-specimen learns of the twin he never knew he had. Arnold Schwarzenegger, Danny DeVito.

10:15

(TV5) TV5 questions

10:30

2 6 Clueless CC
5 7 62 Face the Nation CC
7 13 50 This Week With Sam and Cokie *1:00* CC
8 Showcase of Homes
12 It Seems Like Yesterday CC
13 People's Church *1:00*
(TVO) Country Mouse and City Mouse
16 Cartooning with Blitz
30 CINÉMA – Dessins animés *1:30* ★★★ ***Les Amis de la forêt*** (Jpn.; 1988) 894289
40 Bugs Bunny
49 Habitaction
56 Wall Street Week
57 New Yankee Workshop CC
(A&E) Open Book
(APT) Spirit Bay
(BET) Lead Story
(CLT) Taking the Lead
(COM) Saturday Night Live *1:30*
(FAM) MOVIE – Comedy *1:30* ***The Computer Wore Tennis Shoes***

(Made for TV; 1995) A college student becomes a genius overnight after being struck by lightning. Kirk Cameron, Dean Jones. 494647 CC

(H&G) **New Yankee Workshop**
(LIF) **Good Dog!**
(OLN) **Real Fishing**
(PRI) **Franchise TV** CC
(ROB) **Bottom Line** *1:00*
(SBK) **Disney's Recess**
(SHO) **Beachcombers** CC
(STR) **In Focus** *1:00*
(SV) **Maximum Marine**
(TEL) **Patrol**
(TFO) **Arsène Lupin**
(TLA) **Kenneth Copeland**
(TLC) **Hometime**
(TRE) **St. Bear's Dolls Hospital**
(TV5) **Chorales en concert**
(V) **Armor of God**
(WGN) **Family Matters** CC
(WTN) **Bonnie Stern Entertains** CC
(YTV) **Huckleberry Hound** CC

10:40

(RDS) **Randonnées Québec** *:35*

11AM

2 6 **Garth Turner Business Show** CC
4 6 11 **Prince Edward and Sophie Rhys-Jones: The True Story** *1:00* Chronicling the relationship between Queen Elizabeth's youngest son and his bride-to-be.
4 **Meet the Press** *1:00* CC
5 **The Crow: Stairway to Heaven** *1:00* CC
5 **Tech Now!** – Computers
9 32 **Point de presse**
9 **Wall Street Journal Report** CC
10 40 **Évangélisation 2000**
11 **Home Tour**
12 **Real Fishing**
(TVO) **Wishbone**
16 **MOVIE** (BW) – Comedy *1:35* ★★★ ***Pat and Mike*** (1952) A college phys-ed instructor becomes a professional athlete. Spencer Tracy, Katharine Hepburn.
49 **L'Heure magique** – Drame policier *1:00*
56 **World Business Review**
57 **Hometime** CC
60 **Lampsis** *1:00* 640260
62 **Movie Magic**
65 **Eye on Asia**
68 **V.I.P.** – Crime Drama *1:00* CC
(A&E) **House Beautiful** *1:00* CC
(APT) **From Spirit to Spirit**
(BET) **Heart & Soul** – Health
(CLT) **French in Action**
(CMT) **CMT's Top 10 CDs** *1:00*
(DIS) **Discovery's Canada** *1:00* CC
(FN) **In Food Today The Way We Were** *1:00*
(H&G) **Let's Build**
(HIS) **War of 1812** *1:00*
(LCF) **Histoires, contes et légendes**
(LIF) **Vintage Vintage**
(net) **NFL This Morning** *1:00*
(NW) **Images of the Twentieth Century** *1:00*
(OLN) **Ironjack**
(PRI) **Business Television** CC
(RDI) **Revue insolite** *1:00*
(SBK) **Honey, I Shrunk the Kids** *1:00* CC
(SHO) **Lonesome Dove** *1:00* CC
(SPC) **Captain Power** CC
(SV) **Ship Shape TV**
(TEL) **Rescue Heroes** CC
(TFO) **Lunatiques** CC
(TLA) **Life With Chuck Singleton**
(TLC) **Home Again**
(TNN) **Raceday** *1:00*
(TRE) **Beezoo's Attic**
(TSN) **NFL Countdown** *2:00*
(TV5) **La Fête des Vignerons** *3:00*
(V) **Reflections on Islam**
(WGN) **Fresh Prince of Bel-Air** CC
(WPX) **Lost World** *1:00*
(WTN) **Intimate Portrait** – Profiles *1:00*
(YTV) **Garfield and Friends** CC

11:15

(RDS) **Vacances nature** *:35*

11:30

2 6 (V) **Hour of Power** *1:00* CC
7 **Roger Ebert & the Movies** CC
8 **Face the Nation** CC
9 32 **Médias**
9 **This Week With Sam and Cokie** *1:00* CC
10 40 **Complètement marteau**
11 **Home Tour**
12 **New World Wine Tour**
13 **Maclean's TV** CC
(TVO) **Sci-Squad**
56 **Back to Back**
57 **This Old House** CC
62 **Sports Zone**
65 **Chin Chin Sunday**
(APT) **My Partners, My People**
(BET) **Johnnie Cochran Tonight**
(CLT) **French in Action**
(H&G) **Home Additions**
(LCF) **L'île aux doux-dingues**
(LIF) **Images**
(OLN) **Adventure Racer**
(PIX) **MOVIE** – Comedy *1:30* ★★ ***The American Success Company*** (1979) Jeff Bridges, Ned Beatty. 783802
(PRI) **Your Health** CC
(ROB) **Dave Chalk Computer Show**
(SPC) **Electric Playground** – Magazine
(STR) **Scanning the Movies**
(SV) **Wavefarer**
(TEL) **Tom and Jerry Kids**
(TFO) **Passions d'enfants**
(TLA) **Leroy Thompson**
(TLC) **Home Again**
(TRE) **Treetown**
(WGN) **Malibu, CA** CC
(YTV) **Woody Woodpecker** CC

11:45

(BVO) **Bravo!news**
(MNT) **MOVIE** – Comedy *2:00* ★★ ***Zero Effect*** (1998) A brilliant detective risks botching his latest case. Bill Pullman, Ben Stiller. CC

11:50

(RDS) **Passion plein air** *:40*

Afternoon

Noon

4 6 11 **Man Alive** CC
5 **Exploring Under Sail** CC
5 7 8 (62) **NFL Today** *1:00* CC
7 **News** CC
9 32 (RDI) **Le Midi** CC
10 40 **Via TVA**
11 **Home Check** CC
12 **Dave Chalk Computer Show** CC
13 **Vicki Gabereau** *1:00* CC
(TVO) **Live TV**
29 31 50 68 **NFL Sunday** *1:00* CC
30 **CINÉMA** – Dessins animés *1:30* ***Le Lac des cygnes*** (Jpn.; 1982) 159289
49 **Les Pierrafeu**
56 **Editors**
57 **Rod & Reel: Streamside**
60 **Edo Kai Tora** *1:00*
65 **Johnny Lombardi's Festival Italiano** *2:00*
(A&E) **The Road to Rapture** *2:00* CC
(APT) **Sharing Circle**
(BET) **Fannie Mae**
(BVO) **MOVIE** – Musical *1:45* ★★★★ ***Singin' in the Rain***

(1952) Dazzling story of Hollywood's transition from silent to sound films. Gene Kelly, Debbie Reynolds. CC
(CD) **Arpents verts**
(CLT) **Business Challenge**
(CMT) **Top 99 of '99** – Videos *9:00*
(CNN) **Late Edition** *1:00* CC
(COM) **Three Stooges** (BW) CC
(DIS) **@discovery.ca** *1:00* CC
(FAM) **MOVIE** – Adventure *1:35* ★★ ***Coyotte Summer*** (1996) A teen from the city spends the summer at her aunt and uncle's cattle ranch in Utah. Vinessa Shaw, Bruce Weitz. CC
(FN) **From Martha's Kitchen**
(H&G) **Cottage Life**
(HIS) **War of 1812** *1:00*
(LCF) **Ma sorcière bien-aimée**
(LIF) **TV GUIDE Television** Ed the Sock; Pamela Wallin; TV technology; adultery.
(MM) **Century Countdown** *8:00*
(MN2) **MOVIE** – Fantasy *1:30* ***Nico the Unicorn*** (Can.; 1998) Anne Archer, Maggie Castle. CC
(MN3) **In the 20th Century** *1:30* CC
(MN4) **MOVIE** – Drama *2:15* ★★ ***One True Thing*** (1998) Renée Zellweger, Meryl Streep. CC
(MP) **MTV Fashionably Loud** *1:00*
(net) **Triathlon** *1:00* Coverage of the New Zealand event.
(NW) **NW Today** CC
(OLN) **Complete Angler**
(PRI) **In the Heat of the Night** *1:00* CC
(ROB) **Bottom Line** *1:00*
(SBK) **MOVIE** – Drama *2:00* ***Road to Galveston*** (Made for TV; 1996) A lonely widow caring for Alzheimer's patients takes three of them on a road trip. Cicely Tyson, Salle Ellis.
(SHO) **Robocop** *1:00* CC
(SPC) **Ray Bradbury Theater**
(STR) **Star! Specials!** *1:00*
(SV) **MOVIE** – Suspense *2:00* ★★★ ***The Driver*** (1978) A getaway-car driver tries to elude a tenacious cop obsessed with catching him. Ryan O'Neal, Bruce Dern.
(TEL) **Scooby Doo**
(TFO) **CINÉMA** – Aventure *1:45* ★★ ***Le Fantôme de Barbe-Noire*** (É.-U.; 1968) Peter Ustinov, Dean Jones.
(TLA) **Batman & Superman**
(TLC) **Home Savvy**
(TNN) **NASCAR Garage**
(TRE) **Little Star**
(WGN) **Lost World** *1:00* CC
(WPX) **Hercules: The Legendary Journeys** *1:00*
(WTN) **You, Me & the Kids** CC
(YTV) **Pippi Longstocking** CC

12:30

2 6 **NFL Blast** CC
4 6 **Great Canadian Food**
7 **Spotlight on the News** CC
9 32 **Semaine verte** *1:00* CC
9 **Roger Ebert & the Movies** CC
10 40 **Fais-en ton affaire**
11 **Miracles Now**
11 **Pet Guys**
12 **Leprosy Mission**
(TVO) **Stuff**
49 **Petit Journal**
56 **The McLaughlin Group**
57 **MotorWeek** CC
(APT) **Aboriginal Voices**
(CD) **15 ans Juste pour rire**
(CLT) **Taking the Lead**
(COM) **Three Stooges** (BW) CC
(FN) **Ultimate Kitchens**
(H&G) **In the Workshop**
(LCF) **Cher oncle Bill**
(LIF) **Little Miracles**
(NW) **Moral Divide** CC
(OLN) **Fishing with Shelley and Courtney**
(RDI) **Aujourd'hui 2000** *2:30*
(RDS) **Sports 30 Mag** CC
(SE) **CINÉMA** – Drame *2:10* ★★ ***Contre coeur*** (É.-U.; 1998) Meryl Streep, Renee Zellweger.
(SPC) **Weird Science**
(TBS) **MOVIE** – Comedy *2:15* ★★ ***Dragnet*** (1987) Two inept police detectives try to solve a case involving a bizarre religious cult in this spoof of the Jack Webb TV series (1952-70). Dan Aykroyd, Tom Hanks.
(TEL) **Donkey Kong Country**
(TLA) **Pokémon**
(TLC) **Home Savvy**
(TNN) **Trucks!** CC
(TRE) **Iris, the Happy Professor**
(V) **Joyce Meyer**
(WTN) **Beyond Medicine** CC
(YTV) **Catdog** CC

12:35

16 **MOVIE** – Drama *1:55* ★★★ ***Guess Who's Coming to Dinner?*** (1967) A woman brings home her black fiancé to meet her parents. Spencer Tracy, Katharine Hepburn.

1 PM

2 6 **NFL Football** *3:00* Teams to be announced. (L) CC
4 6 **Pamela Wallin & Company** *1:00*
4 **Carrie Wiatt** CC
5 7 8 **NFL Football** *3:00* Indianapolis Colts at Buffalo Bills. (L) CC
7 **To be announced** *1:00*
10 40 **Fleurs et jardins** CC
10 **Drew Carey** CC
11 **Unforgettable: 100 Years Remembered** *1:00*
11 **Science Show**
12 **The Driver's Seat**
13 **Mason Lee: On the Edge** *1:00* CC
(TVO) **Let's Get Real** *1:00*
29 **Caroline in the City** CC
31 **MOVIE** – Adventure *2:00* ★★ ***The Rocketeer*** (1991) A 1930s pilot becomes a superhero after stumbling upon a secret Nazi weapon. Bill Campbell, Jennifer Connelly.
49 **La Famille Robinson suisse** – Dessins animés *1:00*
50 **Images '99: A Year in Review** *1:00* CC
56 **Off the Record**
57 **EastEnders** *1:00*
60 **South Asian News**
62 **NFL Football** *3:00* Seattle Seahawks at New York Jets. (L) CC
68 **MOVIE** – Drama *2:30* ★★★ ***The Five Heartbeats*** (1991) Neighborhood pals form a singing group, but see their rise to fame and fortune clogged with personal and professional troubles. Robert Townsend, Michael Wright.
(APT) **Nedaa: Your Eyes on the Yukon** *1:00*
(CD) **Au-delà du réel** *1:00*
(CLT) **It's Strictly Business**
(CNN) **CNN Millennium Coverage** *4:30*
(COM) **Three Stooges** (BW) CC
(DIS) **The Restless Year** *1:00* (R) CC
(FN) **Two Fat Ladies** – Cooking
(H&G) **Just Ask Jon Eakes**
(HIS) **History Bites** *1:00*
(LCF) **Vie secrète des jouets**
(LIF) **Real Families**
(MM) **SpeakEasy** *1:00* (R) CC
(MP) **Odyssée MusiquePlus 2000** *2:00*

SUNDAY

net **Ice Time With Debbi Wilkes**
NW **Foreign Assignment** *1:00* CC
OLN **Nice Fish**
PIX **MOVIE** – Drama *2:00* ★★★ ***Taps*** (1981) Timothy Hutton, George C. Scott. 108734
PRI **All in the Family**
RDS **Entre les lignes** *1:00*
ROB **Dave Chalk Computer Show**
SHO **Sweating Bullets** *1:00* CC
SPC **Twilight Zone**
STR **Uncut**
TEL **Voltron: The Third Dimension**
TLA **Batman Beyond**
TLC **How-2 Crew**
TNN **Car and Driver Television** CC
TRE **Crazy Quilt**
TSN **Bowling** *1:00*
V **People's Church** *1:00*
WGN **MOVIE** – Comedy *2:00* ★★ ***UHF*** (1989) The bizarre programming ideas of a new manager help a UHF-television station climb out of the ratings basement. "Weird Al" Yankovic, Victoria Jackson. 151869
WPX **Beastmaster** *1:00*
WTN **Spiritual Journey**
YTV **Wild Thornberry's** CC

1:30

4 **This Old House**
5 **Ag Vision**
9 32 **Second regard** CC
10 40 **Boutique TVA** *1:00*
10 **Olympic Gold** CC
11 **Science Show**
12 **FashionTelevision**
29 **Unhappily Ever After**
30 **Joyau de la couronne** *1:00* CC
56 **Religion & Ethics Newsweekly**
60 **Bollywood Blvd.**
CLT **Money Machine**
COM **The Warm-Up Show**
FN **Calling all Cooks**
H&G **Let's Build**
LCF **Pin-pon**
LIF **Canadian Living Television**
MN2 **MOVIE** – Action *2:00* ★★ ***Small Soldiers*** (1998) War breaks out between two groups of action figures. Gregory Smith, Kirsten Dunst. CC
MN3 **MOVIE** – Drama *2:00* ★★★ ***Mrs. Brown*** (Brit.; 1997) Judi Dench, Billy Connolly. CC
net **Figure Skating** *1:30* ISU NHK Trophy, from Nagoya, Japan.
OLN **ATV Adventure**
PRI **All in the Family**
ROB **Bottom Line** *1:00*
SPC **Purple Monster Strikes** – Serial
STR **Hollywood Babylon**
TEL **Flash Gordon** CC
TLA **Men in Black**
TLC **How-2 Crew**
TNN **My Classic Car** CC
TRE **Pirates**
WTN **Best Places to Kiss** CC
YTV **Angry Beavers** CC

1:35

FAM **Bill Nye the Science Guy** CC

1:45

BVO **Bravo!news**
MN1 **MOVIE** – Drama *2:00* ★★★ ***Hope Floats*** (1998) A woman finds romance and comfort when she returns to her home town to restart her life after being dumped by her husband. Sandra Bullock, Harry Connick Jr. CC
TFO **Contes de la rue Broca**

2PM

3 4 10 **Golf** *2:00* Final-round of the Williams World Challenge. (L) CC
4 6 **In the Company of Women**
5 **Cityline** *1:00*
7 **Brandy in Concert** *1:00* CC
9 32 **Scully rencontre** CC
9 **Skiing** *1:00* CC
11 **Town & Country**
11 **Linda's Money Show**
12 **World Vision Telethon** *4:00*
13 **World Vision Telethon** *3:00*
TVO **Kratts' Creatures**
29 **MOVIE** – Comedy *2:00* ★★ ***Soapdish*** (1991) A behind-the-scenes parody of the world of daytime drama. Sally Field, Kevin Kline. 94956
49 **L'Enfant de la jungle** – Dessins animés *1:00*
50 **Critter Gitters**
56 **Impressions of Normandy**
57 **MOVIE** BW – Drama *1:30* ★★★ ***David and Lisa*** (1962) Keir Dullea, Janet Margolin.
60 **Solomusica** *1:00*
65 **Speakers Corner** CC
A&E **Unexplained** *1:00*
APT **Venturing Forth** *1:00*
BVO **MOVIE** – Musical *1:45* ★★★★ ***Seven Brides for Seven Brothers*** (1954) A man's decision to find a wife and settle down inspires his brothers to do the same. Howard Keel, Jane Powell.
CD **CINÉMA** – Comédie *2:00* ★★ ***Elvis Gratton*** (Can.; 1985) Julien Poulin, Denise Mercier.
CLT **Media Almanac**
COM **Whose Line Is It Anyway?**
DIS **Animal Tracks** CC
FAM **Great African Wildlife Rescue**
FN **The Best Of**
GLF **Golf Channel Academy** *4:00*
H&G **This Old House** *1:00*
HIS **MOVIE** – Action *3:30* ★★★ ***Where Eagles Dare*** (1969) Allied commandos attempt to free an American officer being held captive. Richard Burton, Clint Eastwood.
LCF **Garfield et ses amis**
LIF **Craftscapes**
MM+ **Countdown** *1:30*
NW **Antiques Roadshow** *1:00* CC
OLN **Fish 'n Canada**
PRI **Golden Girls**
RDS **Volleyball** *1:30* Présentation de la Coupe du monde opposant les États-Unis au Canada. (R)
SBK **Moesha** CC
SHO **MOVIE** – Comedy-Drama *2:00* ★★ ***A Month by the Lake*** (1995) Sparks fly between a middle-aged Englishwoman, a British major, a flirtatious American and a strapping Italian when their love lives are intertwined during a stay at a resort. Vanessa Redgrave, Edward Fox. 868444
SPC **MOVIE** BW – Comedy *1:55* ★ ***Abbott and Costello Go to Mars*** (1953) Bud Abbott, Lou Costello.
STR **Behind the Scenes**
SV **Auto Racing** *1:00* Off Road Desert Series' Terrible's Town 250.
TEL **Mythic Warriors: Guardians of the Legend**
TFO **Un jour, une fête**
TLA **Pokémon**
TLC **Home Again**

TNN **Horsepower TV** CC
TRE **Ants In Your Pants**
TSN **Golf** *2:00* Coverage of the Williams World Challenge. (L)
TV5 **Va savoir**
V **700 Club**
WPX **Xena: Warrior Princess** *1:00*
WTN **Off the Map** CC
YTV **Stickin' Around** CC

2:15

MN4 **MOVIE** – Drama *2:15* ★★★ ***John Grisham's 'The Rainmaker'*** (1997) Matt Damon, Danny DeVito. CC

2:30

4 6 **Fashion File** CC
9 32 **5e Symphonie de Gustav Mahler** *1:30*
10 40 **CINÉMA** – Dessins animés *1:30* ★★ ***Les Aventures de Pico et Columbus*** (All.; 1992) 44005/278192
11 **Distant Roads**
11 **Business Television**
TVO **Art Attack**
16 **Austin City Limits** *1:00*
30 **Festival international du cirque de Vérone** *1:00*
50 **Wild About Animals**
56 **Gronk! A Work in Progress**
65 **Mediatelevision** CC
CLT **Editors**
COM **Win Ben Stein's Money**
DIS **Amazing Tails**
FAM **Darkwing Duck** CC
FN **In Food Today**
LCF **Panthère rose** CC
LIF **Craftscapes**
OLN **Fish On**
PRI **Golden Girls**
ROB **Dave Chalk Computer Show**
SBK **The Parkers** CC
STR **Extreme Close-Up**
TEL **Cybersix**
TFO **CINÉMA** – Drame *1:30* ★★★ ***Le Meilleur du pire*** (Can.; 1997) Lana McKissak, Michel Perron.
TLA **Pokémon**
TLC **Home Again**
TNN **Best of Shadetree Mechanic**
TRE **Open Sesame**
TV5 **Journal de France 2** CC
V **Food for Life**
WTN **In Fashion**
YTV **Batman Beyond** CC

2:40

SE **CINÉMA** – Drame policier *2:05* ★★★ ***Ennemi de l'État*** (É.-U.; 1998) Will Smith, Gene Hackman. CC

2:45

TBS **MOVIE** – Action *2:30* ★★★ ***Dr. No*** (Brit.; 1962) First of Ian Fleming's Bond tales to hit the big screen. Sean Connery, Ursula Andress.

3PM

4 6 **Sunday Encore** *1:00*
5 **Real Fishing**
7 **MOVIE** – Comedy *2:00* ★★★ ***Say Anything...*** (1989) A charming high school outsider falls hard for the beautiful class brain. John Cusack, Ione Skye.
9 **Images '99: A Year in Review** *1:00* CC
11 **World Vision** *1:00*
11 **Dave Chalk Computer Show**
TVO **Wishbone** *1:00*
31 **Star Trek: Deep Space Nine** *1:00* CC
50 **Lighter Side of Sports** CC
56 **Metropolitan Opera Presents** *3:30*
60 **Sabores Latino** *1:00*
65 **n3tv** CC
A&E **American Justice**
APT **From Spirit to Spirit**
CLT **Dotto on Data** *1:00*
CMT **Top 99 of '99 Continued** *3:00*
COM **Best of Open Mike** *1:00* CC
DIS **Downtown Angel of Medicine** CC
FAM **Aladdin** CC
FN **Emeril Live** *1:00*
H&G **New Yankee Workshop** *1:00*
LCF **Spirou** CC
LIF **Martha Stewart Living**
MP **Odyssée MusiquePlus 2000** *2:00*
net **Figure Skating** *2:00* StarSkates Goes Country.
NW **2000 Today Highlights** *2:00* CC
OLN **Fishful Thinking**
PIX **MOVIE** – Drama *1:30* ★★★ ***All the Right Moves*** (1983) Tom Cruise, Craig T. Nelson. 298444
PRI **Cheers** CC
RDI **Vivre en Direct!** *1:00*
ROB **Bottom Line** *1:00*
SBK **Grown Ups** CC
STR **E! True Hollywood Story** *2:00*
SV **Snowmobiler Television**
TEL **Ivanhoe**
TLA **Detention**
TLC **Extreme Machines** *1:00* (R)
TNN **Monster Truck Competition** *1:00*
TRE **St. Bear's Dolls Hospital**
TV5 **Journal belge**
V **Jack Van Impe**
WGN **MOVIE** – Comedy *2:00* ★★ ***Passed Away*** (1992) Members of a large Irish family reunite for a wake following the death of their patriarch. Bob Hoskins, Jack Warden. 844227
WPX **MOVIE** – Comedy *2:00* ★ ***Encino Man*** (1992) Two nerdy high schoolers dig up a frozen caveman in their California backyard. Sean Astin, Brendan Fraser. 490173
WTN **World's Greatest Spas** CC
YTV **ReBoot** CC

3:30

5 **OHL Hotline**
11 **New World Wine Tour**
16 **George Burns and Gracie Allen Show** BW
30 **Anna et le roi** – Dessins animés *1:30*
49 **Défi McDonald** *1:00*
50 **American Athlete** CC
57 **The First Seven Years** CC
65 **MOVIE** – Drama *2:30* ★★★ ***Chariots of Fire*** (Brit.; 1981) The story of two runners who compete in the 1924 Olympics for very different reasons. Ben Cross, Ian Charleson. 626579
68 **A Different World** CC
A&E **MOVIE** – Western *2:30* ★★ ***Mackenna's Gold*** (1969) A sheriff tries to find a legendary cache of gold. Gregory Peck, Omar Sharif. 661937
APT **My Partners, My People**
DIS **Outward Bound** CC
FAM **Lion King's Timon & Pumbaa** CC
LCF **Inspecteur Gadget** CC
LIF **Martha Stewart Living**
MM+ **MuchMore Videoflow**
MN2 **In the 20th Century** *1:30* CC
MN3 **MOVIE** – Drama *1:35* ***Twilight of the Golds*** (Made for Cable; 1997) Jennifer Beals, Brendan Fraser. CC
OLN **Real Fishing**
PRI **Cheers** CC
RDS **Danse sportive** *1:00* (R)
SBK **Malcolm & Eddie** CC
SV **Snowcross Television**
TEL **Young Robin Hood**

SUNDAY

(TLA) **Sylvester & Tweety Mysteries**
(TRE) **Beezoo's Attic**
(TV5) **Journal suisse**
(V) **Faithville**
(WTN) **Dancing at the Palais** CC
(YTV) **Shadow Raiders** CC

3:45

(BVO) **Bravo!news**
(MN1) **MOVIE** – Comedy *1:45* ★ ***Senseless*** (1998) A college student's senses are heightened to astronomical proportions. Marlon Wayans, David Spade. CC

3:55

(SPC) **SpaceNews**

4PM

2 6 **Game On** CC
3 4 10 **Brian Boitano's Holiday Skating Spectacular** *2:00* The Olympic gold medalist skates in the New Year with Oksana Baiul. CC
4 6 **Canadian Reflections** CC
5 **Hercules: The Legendary Journeys** *1:00* Autolycus takes the blame for a bank robbery committed by his ex-wife, Luscious. (R) CC
5 8 **NFL Football** *3:00* Miami Dolphins at Washington Redskins. (L) CC
7 62 **NFL Football** *3:00* San Diego Chargers at Denver Broncos. (L) CC
9 32 **De bouche à oreille** *1:00*
9 **MOVIE** – Comedy *2:00* ★★★ ***Say Anything...*** (1989) A charming high school outsider falls hard for the beautiful class brain. John Cusack, Ione Skye. 4598
10 40 **CINÉMA** – Aventure *2:00* ***Petit Bigfoot 2: En route vers la maison*** (É.-U.; 1997) Stephen Furst, Taran Noah Smith. 5840/246173
11 **Snowmobile TV**
11 **Table for Two**
(TVO) **Let's Get Real** *1:00*
16 **Jack Benny**
29 50 68 **NFL Football** *3:00* New York Giants at Dallas Cowboys. (L) CC
31 **NFL Football** *3:00* Teams to be announced. (L) CC
57 **Burt Wolf** CC
60 **NFL Football** *3:30* Teams to be announced. (L) CC
(APT) **Native Voices**
(BVO) **Ed Sullivan's Rock 'n' Roll Classics**
(CD) **Destination** *1:00*
(CLT) **MOVIE** – Crime Drama *2:00* ★★★ ***The Bedroom Window*** (1987) Steve Guttenberg, Elizabeth McGovern.
(CNB) **CNET News.com** *1:00*
(CNN) **CNN Millennium Coverage Continues** *1:30*
(COM) **Bizarre**
(DIS) **Jamu: The Orphaned Leopard** *1:00* Part 1 of two. A cub struggles to survive after its mother is killed. (R) CC
(FAM) **Goof Troop** CC
(FN) **Ultimate Kitchens**
(H&G) **Indoor Gardener**
(LCF) **Histoires, contes et légendes** *:45*
(LIF) **Hollywood Fame**
(MM) **Century Countdown** *4:00*
(MM+) **MuchMore with... Everything But the Girl**
(OLN) **Ironjack**
(PRI) **All in the Family**
(RDI) **Griffe** CC
(ROB) **Dave Chalk Computer Show**
(SBK) **Star Trek: Voyager** *1:00* Paris makes history by breaking the warp 10 barrier aboard a shuttle. [Another episode follows.] CC
(SHO) **Cracker** *1:00* CC
(SPC) **Phenomenon: The Lost Archives** *1:00*
(SV) **Powerboating** *1:00* Competition Offshore event, from Laughlin, Nev.
(TEL) **Mega Babies**
(TFO) **Papi Bonheur** CC
(TLA) **Beastmaster** *1:00*
(TLC) **Too Extreme** *1:00* Diving with a great white shark. (R)
(TNN) **NASCAR Garage**
(TRE) **Treetown**
(TSN) **Sailing** *2:00* 2000 America's Cup Challenger race.
(TV5) **Outremers** *1:00*
(V) **Peter Youngren**
(WTN) **MOVIE** (BW) – Drama *2:30* ★★★★ ***The Postman Always Rings Twice*** (1946) A young woman and a drifter plan to murder her aging husband after they begin a torrid affair. Lana Turner, John Garfield. 673043
(YTV) **Weird-Oh's** CC

4:15

(MM+) **MuchMore Videoflow** *2:15*

4:30

2 6 **Score Golf** CC
4 6 **Canadian Reflections** CC
11 **OHL Hotline**
11 **Movie Show Weekend**
16 **You Bet Your Life**
49 **Planète pub**
57 **Jewish Cooking in America**
(APT) **Heartbeat of the Earth**
(BVO) **Dame Edna's Neighbourhood Watch**
(COM) **Saturday Night Live** *1:30*
(FAM) **Gargoyles**
(FN) **Calling all Cooks**
(H&G) **Gardener's Journal**
(LIF) **Fame, Fortune & Romance**
(MN4) **MOVIE** – Fantasy *1:35* ***Nico the Unicorn*** (Can.; 1998) Anne Archer, Maggie Castle. CC
(OLN) **Adventure Racer**
(PIX) **MOVIE** – Drama *2:30* ★★ ***PT 109*** (1963) Cliff Robertson, Ty Hardin. 933531 CC
(PRI) **All in the Family**
(RDI) **Journal de France 2**
(RDS) **Patinage artistique** *1:30* De Paris, présentation du Trophée Lalique dans le cadre de la Série des Champions. (R)
(ROB) **Bottom Line** *1:00*
(TEL) **Ned's Newt**
(TFO) **Elliot**
(TNN) **Trucks!** CC
(TRE) **Little Star**
(V) **Sea To Sea**
(YTV) **Powerpuff Girls** CC

4:45

(LCF) **L'île aux doux-dingues**
(SE) **CINÉMA** – Comédie *1:40* ★★ ***Ne réveillez pas une souris qui dort*** (É.-U.; 1997) Nathan Lane, Lee Evans.

5PM

2 6 **Simpsons** CC
4 6 11 **Wonderful World of Disney** *2:00* "Eddie." (1996) A boisterous New York Knicks fan is named the new coach after winning an on-court contest. CC
5 **Xena: Warrior Princess** *1:00* Xena and Gabrielle are attacked by a group of men carrying a warrant for Xena's arrest. (R) CC
7 **Entertainment Tonight** *1:00* CC
9 32 **Filles de Caleb** *1:00* CC
11 **Comedy Club** *1:00*
13 **Double Exposure** *1:00* "Another Swift Kick in the Year End" celebrates the past year. (R) CC

(TVO) **Millennium Project** *1:00*
(16) **EastEnders**
(30) **Garfield et ses 9 vies** *1:00*
(49) **Pas si bête que ça**
(57) **Healthweek** CC
(APT) **ImagineNATIVE**
(BVO) **Inside the Actors Studio** *1:00* Featuring director Stanley Donen. CC
(CD) **Biographies: Roger Lemelin** *1:00*
(CNB) **Ushuaia: The Ultimate Adventure** *1:00*
(DIS) **Jamu: The Orphaned Leopard** *1:00* Conclusion. A cub struggles to survive after its mother's death. (R) CC
(FAM) **Ripley's Believe It or Not!** CC
(FN) **Hot Off the Grill**
(H&G) **At the Auction**
(LCF) **Le Petit Grille-Pain Courageux** *1:10*
(LIF) **Extra** *1:00* CC
(MN2) **The Sopranos** *1:00* Past lies and future problems come to a head when Tony learns some surprising news about his mother. CC
(MP) **Meilleurs Moments de S*P*A*M** *1:00*
(net) **World of Skiing**
(NW) **NW Today** CC
(OLN) **Complete Angler**
(PRI) **In the Heat of the Night** *1:00* CC
(RDI) **Aujourd'hui**
(SBK) **Star Trek: Voyager** *1:00* Unable to understand a crewman's seemingly senseless motive for murder, Tuvok becomes a danger to the crew when he mind-melds with the murderer and acquires his violent emotions. CC
(SHO) **Pie in the Sky** *1:00*
(SPC) **From the Earth to the Moon** *1:10* "That's All There Is." Examining the life of a lunar astronaut.
(STR) **Coming Attractions**
(SV) **Watersports World** *1:00*
(TEL) **Addams Family**
(TFO) **CINÉMA** – Drame *1:40* ★★ ***Labyrinthe*** (Brit.; 1986) Jennifer Connelly, David Bowie.
(TLA) **Lost World** *1:00*
(TLC) **Extreme Disasters** *1:00* Examining the devastating power of some of nature's greatest forces.
(TNN) **Car and Driver Television** CC
(TRE) **Iris, the Happy Professor**
(TV5) **Fleurs et jardins**
(V) **Old Time Gospel Hour**
(WGN) **MOVIE** – Comedy *2:00* ★★ ***He Said, She Said*** (1991) Chronicling the ups and downs in the romance of two journalists whose opposing opinions land them their own TV show. Kevin Bacon, Elizabeth Perkins. 358685
(WPX) **Popular** *1:00*
(YTV) **Monster by Mistake** CC

5:05

(MN3) **MOVIE** – Action *1:55* ★★ ***Small Soldiers*** (1998) Gregory Smith, Kirsten Dunst. CC

5:15

(TBS) **MOVIE** – Action *2:45* ★★★ ***The Spy Who Loved Me*** (1977) Agent 007 battles the evil Stromberg. Roger Moore, Barbara Bach.

5:30

(2) (6) **Simpsons** CC
(16) **EastEnders**
(49) **Grand Journal** CC
(57) **The Celestial Empire**
(APT) **Nedaa: Your Eyes on the Yukon** *1:00*
(CNN) **Both Sides with Jesse Jackson**
(FAM) **Sherlock Holmes in the 22nd Century** CC
(FN) **East Meets West**
(H&G) **Appraise It!**
(HIS) **History Bites** Teen idol Joan of Arc sits down with Barbara Walters. (R)
(MN1) **MOVIE** – Drama *2:00* ★★ ***Cop Land*** (1997) New York cops living in a New Jersey neighborhood try to cover up their shady dealings. Sylvester Stallone, Harvey Keitel. 969376 CC
(net) **Golf** *1:00* Glory Defined: 1999 PGA Tour Year in Review.
(NW) **Moral Divide**
(OLN) **Fishing with Shelley and Courtney**
(RDI) **Bulletin des jeunes**
(ROB) **Dave Chalk Computer Show**
(STR) **MovieTelevision**
(TEL) **I am Weasel**

CLOSE UP

(FAM) **6:30 PM**



R. VAN SCHAIK

Mentors

Debut: Can a computer generate life lessons? The answer is yes if you're 15-year-old Oliver Cates (**Chad Krowchuk**). Cates is a lonely techno-geek who spends all of his spare time in his basement, searching for a way to temporarily transport various historic figures out of the past and into his home. But instead of asking these legendary people questions about their lives, he seeks their help in dealing with his own problems. In the series opener, Cates brings Albert Einstein (**Elliott Gould**) into the future, and the inventor works to improve the relationship between the teen and his single mother. Future episodes feature Saul Rubinek as Napoleon and Henry Czerny as Beethoven. With a new, famous face portraying a different historical celebrity each week, Krowchuk, an Edmonton native, finds it hard not to be in awe of his larger-than-life co-stars: "It totally inspires you watching these great actors perform." — *Sion Wulffhart*

Sunday

Turn to the next page for tonight's
Pay-TV, Sports, Music, French & News Channels

	8:00	8:30	9:00	9:30	10:00	10:30
2 6	Simpsons	Simpsons	X-Files		Outer Limits	
3 4 10	Third Watch		Movie: *The Saint*			
4 6 11	Movie: *Anne of Green Gables: The Sequel*					Sun. Report
5	Serve/Protect		Movie: *Millennium*			
5 7 8 11 62	Touched by an Angel		Movie: *Beyond the Prairie: The True Story of...*			
7 9 13 50	Fiesta Bowl: Nebraska (11-1) vs. Tennessee (9-2)					
12	Touched by an Angel		Movie: *Milgaard*			
13	Third Watch		Movie: *Milgaard*			
TVO	Imprint		Camera on Canada			
16 56	Nature		Masterpiece Theatre			
29	Simpsons	Simpsons	X-Files		Seinfeld	3rd Rock
31	Simpsons	Simpsons	X-Files		News	Cheers
57	Metropolitan Opera Presents					
60	◄ South...	Gwai Lo Cook	Chinese...	Cantonese...	Business Hour	
65	Movie TV	n3tv	Movie: *The Saint*			
68	Simpsons	Simpsons	X-Files		X-Files	
A&E	Biography				Biography	
APT	Venturing...		Spirit	My Partners	Venturing...	
BET	Changed...	TBA	Lead Story	Bobby Jones Gospel		
BVO	2,000 Years		Movie: *Gone With the Wind*			
CLT	Originals	Literati	Imprint		Book TV	Hot Type
CNB	Nat'l Geog.				Tim Russert	
COM	Double Exp.		Matters '98		Bent TV	Kevin...
DIS	Inventing the Future				Discover Mag.	
FAM	Movie: *Address Unknown*			Movie: *The Love Bug*		
FN	Emeril		Bocuse D'or		Door...	The Best Of
H&G	America's Homestyles		Extreme...	If Walls...	Mod. Masters	Cottage Life
HIS	History Bites		Movie: *The Bridge on the River Kwai*			
LIF	Moving...	Weird Homes	The Cruise		Miracles	Real...
PRI	◄ Our...	Business TV	Golden Girls	Golden Girls	Cheers	Cheers
ROB	◄ Bottom...	Bottom Line	Bottom Line		Computer...	Bottom Line
SHO	◄ Movie: *The Silent...*		FX: The Series		Cracker	
SPC	Movie: *Bill & Ted's Excellent Adventure*				Movie: *Explorers*	
STR	...Hollywood Story		StarTV	Movie TV	...Cassella	...Scandals
TBS	Movie: *Die Hard*					Movie
TEL	Bad Dog	Mega Babies	Simpsons	Animania	Pond Life	Duckman
TLC	...Stings		Heists		Mysteries	
TNN	Hank...	One More...	Bull Riding: Bud Light Cup World Championship Finals			
V	Let's Sing	Praise	Sunday Line		Catch/Fire	Door of Hope
WTN	Movie: *The Postman Always Rings Twice*					Men/Women
YTV	Story Studio	Flipper		Hometown	...Room	Warp

◄ Earlier start time

(TNN) **Horsepower TV** CC
(TRE) **Crazy Quilt**
(TV5) **Pyramide**
(V) **Primary Focus**
(YTV) **George & Martha** CC

Evening

6PM

2 4 5 6 7 9 10 11 12
65 **News** CC
3 13 **News**
9 32 **Téléjournal** CC
10 40 **Nouvelles** CC
13 **News** *1:00* CC
(TVO) **Great Canadian Parks**
16 **Travels in Europe**
30 **Charlie Brown**
49 **La Fin du monde est le 31 décembre** *1:00* L'équipe de «La Fin du monde» commente l'arrivée du nouveau millénaire. (R) CC
57 **BBC World News**
(A&E) **MOVIE** – Comedy *2:00* ★★★ ***Risky Business*** (1983) An enterprising teenager capitalizes on his freedom while his parents are away. Tom Cruise, Rebecca De Mornay. 868686
(BVO) **ABBA** *1:00* An intimate look at the world-famous pop group.
(CD) **15 ans Juste pour rire** Michel Lagueyrie parle ordinateurs. (R)
(CLT) **C & C with K. W.**
(CMT) **Top 99 of '99 Continued** *3:00*
(CNB) **Tim Russert** *1:00*
(CNN) **CNN Millennium Coverage** *2:00*
(COM) **Carol Burnett Show: A Reunion** *2:00* Cast members reflect on their favorite moments and clips from the popular variety show. CC
(DIS) **Chocolate** *1:00* A look at the allure of the sweet treat. (R)
(FAM) **So Weird**
(FN) **Bill Bogg's Corner Table**
(GLF) **Golf Channel Academy** *4:00*
(H&G) **Extreme Homes**
(HIS) **History Bites** Controversy abounds over Michaelangelo's painting of the Sistine Chapel. (R)
(LIF) **Flick**
(MN2) **MOVIE** – Drama *2:00* ★★★ ***Hope Floats*** (1998) Sandra Bullock, Harry Connick Jr. CC
(MP) **Blink 182: Toutes les petites choses** *1:00* En rappel, la visite du groupe à Musique-Plus.
(NW) **BBC World News** CC
(OLN) **National Geographic** *1:00*
(PRI) **Garth Turner Business Show** CC
(RDI) **Revue de l'année 1999** *1:00*
(RDS) **Autos sur glace**
(ROB) **Bottom Line** *1:00*
(SBK) **Mad About You** Paul gives Jamie a new house for Valentine's Day. [Another episode follows.] CC
(SHO) **Prime Suspect** *1:00* Personal complications arise for Tennison when she's assigned to a murder case. CC
(STR) **Talk Soup**
(SV) **Low Riders**
(TEL) **Johnny Bravo**
(TLA) **Xena: Warrior Princess** *1:00* CC
(TLC) **Paramedics** *1:00*
(TNN) **American Legends**
(TRE) **Pirates**
(TSN) **The Next Superstars** ESPN The Magazine chooses the new breed of sports superstars.
(TV5) **Chroniques classiques**
(V) **700 Club**
(WPX) **Popular** *1:00*
(YTV) **Watership Down** CC

6:05

(MN4) **TM News** CC

6:10

(LCF) **Petits farceurs**
(SPC) **SpaceNews**

6:25

(SE) **CINÉMA** – Aventure *1:35* ★ ***U'Bejani*** (É.-U.; 1997) Wayne Crawford, Diana Tilden-Davis.

6:30

2 6 **Sportsline** CC
3 4 10 **NBC News** CC
5 **Travel Magazine**
7 9 13 **ABC News** CC
9 32 **Découverte** *1:00* CC
10 40 **CINÉMA** – Dessins animés *1:30* ★★ ***Les Trois Petits Cochons*** (É.-U.; 1995) Chassés d'une ferme où ils vivaient heureux, trois porcelets cherchent refuge dans la forêt. 68685/269444
11 **My Life as a Dog** An old unwanted train caboose becomes a refuge for AJ. CC
12 **Travel Travel** CC
(TVO) **Your Health** CC
16 **CD Highway**
30 **CINÉMA** – Dessins animés *1:30* ★★★ ***Astérix chez les Bretons*** (Fr.; 1986) Deux Gaulois prêtent main-forte à un village breton qui est assiégé par les Romains. 153005
(56) **MotorWeek**
(57) **Religion & Ethics Newsweekly** CC
65 **FashionTelevision** CC
(APT) **Sharing Circle**
(CD) **15 ans Juste pour rire** Le chanteur et acteur français Patrick Sébastien s'illustre dans l'art de l'imitation.
(CLT) **Media TV**
(FAM) **Mentors** *Debut:* For details, see Sunday's Close Up. CC
(FN) **Good Eats**
(H&G) **Cottage Life**
(HIS) **History Bites** Galileo is put on trial for believing the sun is the centre of the universe.
(LCF) **Dans une galaxie près de chez vous** CC
(LIF) **TV GUIDE Television** An interview with Ed the Sock; Pamela Wallin.
(MM+) **Countdown** *1:30*
(MN4) **MOVIE** – Drama *1:45* ***Little Men*** (Can.; 1997) A home for orphaned boys in 1871 welcomes a troublesome but good-hearted new resident. Mariel Hemingway, Chris Sarandon. CC
(net) **sportscentral**
(NW) **Foreign Assignment** CC
(PRI) **Money Show** CC
(RDS) **Sports 30 Mag** CC
(SBK) **Mad About You** CC
(SPC) **Walking After Midnight** CC
(STR) **Scanning the Movies**
(SV) **Classic Car Restorations**
(TEL) **Sabrina: The Animated Series**
(TNN) **American Shooter**
(TRE) **Ants In Your Pants**
(TSN) **Sportsdesk** CC
(TV5) **Grands Gourmands** CC
(V) **Tomorrow's World**
(WTN) **Best Places to Kiss** Roaming through Nova Scotia's Annapolis Valley. (R) CC
(YTV) **To be announced** *1:00*

6:40

(TFO) **Volt**

SUNDAY

Sunday

	8:00	8:30	9:00	9:30	10:00	10:30
Pay-TV						
MN1	◄ Movie: *Nico the Unicorn*		Movie: *One True Thing*			
MN2	Movie: *One True Thing*				Movie: *John Grisham's...*	
MN3	◄ Movie: *Zero Effect*		Movie: *Senseless*			Movie
MN4	◄ Movie: *Mrs. Brown*				Movie: *Twilight of...*	
PIX	◄ Movie: *Suppose They...*		Movie: *Taps*			
SBK	Movie: *Roswell: The Aliens Attack*				WCW Wrestling	
TLA	Popular		Popular		Safe Harbor	
WGN	◄ Movie: *Mr. Destiny*		MacGyver		News	...Replay
WPX	Felicity		Jack & Jill		News	
Sports						
GLF	◄ Academy				Academy	
net	◄ NHL Hockey: Detroit at Pittsburgh					sportscentral
OLN	...Extreme	World Air...	Snowboarding: FIS World...		Skiing: World Cup...	
SV	Dodge...		Airline Story		Auto Racing: British...	
TSN	◄ NHL Hockey: N.Y. Rangers at Montreal				Fiesta Bowl: Nebraska...	
Music						
CMT	◄ Top 99		Top 20 Countdown			
MM	Century Countdown					
MM+	Rock & Roll	Ed Sullivan	Prince's Trust: Party in the Park			Videoflow
French						
9 32	◄ Cinéma: *2001: l'Odyssée de l'espace*				Téléjournal	Idées...
10 40	Cinéma: *Les Anges gardiens*					Sports
30	Leonardo DiCaprio		Soirée à l'opéra			
49	◄ Cinéma: *Babe*		Grand Jrnl	Xena la guerrière		Planète pub
CD	Histoires de chiens				Biographies	
MP	MTV Fashionably Loud		Odyssée MusiquePlus 2000			
RDI	Insolite		Nouvelles	Scully RDI	Téléjournal	Entrée...
RDS	◄ Hockey LNH: N.Y. Rangers à Montréal				Sports 30	Alouettes
SE	Cinéma: *La Croisade des braves*			Cinéma: *L'Arme fatale 4*		
TFO	Sol En Si		Cinéma: *Un Américain à Paris*			
TV5	◄ Les Jumeaux vénitiens				Gros plan	Jrnl belge
News						
CNN	News		Millennium		Money Line	Millennium
NW	Images of Twentieth...		Sun. Report	Mansbridge...	Pamela Wallin	

7 PM

2 5 6 7 8 62 60 Minutes *1:00* 2043/75289/66531/93685 CC

3 4 10 Dateline NBC *1:00* 6869 CC

4 6 11 Nothing Too Good for a Cowboy *1:00* Rich seeks privacy for himself and Gloria, so he sets about renovating an abandoned shack. [Another episode airs Friday.] 7111/53685/22111

5 29 31 68 World's Funniest A boy sneaks a peek up a bridesmaid's dress. (R) 9647/88821 CC

7 9 13 50 The Best Commercials You've Never Seen *1:00* 37043 CC

11 Alan Frew and Friends *1:00* 22111

12 13 Felicity *1:00* Felicity helps a freshman sift through the course catalogue. (R) 20753/40531 CC

TVO Dialogue Soap opera and theatre actress Camilla Scott. 67289

16 Airport *1:00* Part 2 of three. New flight attendants learn emergency procedures. 73869

49 CINÉMA – Comédie dramatique *2:00* ★★★ ***Babe*** (Aus.; 1995) Un porcelet, cherchant l'approbation de ses pairs, apprend à garder les moutons. James Cromwell, Magda Szubanski. 860005 CC

56 American Black Journal

57 Composers' Specials *:53* "Beethoven Lives Upstairs." A young boy befriends the legendary composer. CC

65 StarTV 362753 CC

CHECK IT OUT!

A BIGGER, BETTER TV GUIDE!

Introductory Offer For New Subscribers!

10 FREE ISSUES!



☑ **YES!** I want to improve my television enjoyment. Send me 10 FREE Issues of the Bigger, Better TV GUIDE. If I like what I see, I'll receive 52 issues (62 in total) for just $39.98*. If not, I'll write "no thanks" on my invoice and the 10 FREE issues are mine to keep.

NAME _____ (PLEASE PRINT)

ADDRESS _____ APT. _____

CITY _____ PROVINCE _____ POSTAL CODE _____

J0018L

No-Risk **FREE** *Trial*

**$39.98 Including GST.*

For subscriptions in QC, NB, NS, NFLD please send $42.97 (includes taxes). Minimum annual newsstand price $82.68 + Taxes.

SEND NO MONEY NOW!

TV GUIDE

CDMA Member
Canadian Direct Marketing Association

MAIL POSTE
Canada Post Corporation / Société canadienne des postes
Postage paid / Port payé
if mailed in Canada / si posté au Canada
Business Reply / Réponse d'affaires
0003089999 01

0003089999-L6B1A3-BR01

TV GUIDE
PO BOX 30005 STN BRM B
TORONTO ON M7Y 7A7

(APT) **Spirit Bay**
(BET) **In Touch** – Religion *1:00*
(BVO) **Arts & Minds** 724579
(CD) **Olivier Guimond** *1:00* La vie de l'homme considéré comme l'un des plus grands comiques du Québec. [Conclusion.]
(CLT) **Agatha Christie's Poirot** *1:00*
(CNB) **Squawk Box**
(DIS) **@discovery.ca** *1:00* 418463 CC
(FAM) **Honey, I Shrunk the Kids** *1:00* Wayne tries to help Diane win an important trial. 436937
(FN) **Two Fat Ladies** – Cooking
(H&G) **Just Ask Jon Eakes**
(HIS) **Reilly: The Ace of Spies** *1:00* Reilly (Sam Neill) does some fund-raising for the anti-Bolshevik organization.
(LCF) **Animalement vôtre**
(LIF) **Little Miracles**
(MN3) **MOVIE** – Comedy *2:00* ★★ ***Zero Effect*** (1998) Bill Pullman, Ben Stiller. CC
(MP) **Beastie Boys: Anthologie** *1:00* Le parcours du groupe, illustré à travers ses meilleures chansons. (R)
(net) **sportscentral Gamenight**
(NW) **Images of the Twentieth Century** *1:00* Photos include John F. Kennedy's assassination. (R) CC
(OLN) **Trailblazers** *1:00*
(PIX) **MOVIE** – Drama *2:00* ★★★ ***Suppose They Gave a War And Nobody Came?*** (1970) Tony Curtis, Brian Keith. 847111
(PRI) **Our Country, Our Century** *1:30* Arlene Bynon talks to Canadian prime ministers.
(RDI) **Revue de l'année 1999** *1:00*
(RDS) **Hockey LNH** *3:00* Les Canadiens de Montréal reçoivent les Rangers de New York. (L) 909840
(ROB) **Dave Chalk Computer Show**
(SBK) **Frasier** Frasier and Roz are nominated for a Seattle radio award. [Another episode follows.] CC
(SHO) **MOVIE** – Comedy *2:00* ★★★ ***The Silent Partner*** (Can.; 1978) A crafty bank teller turns the tables on a would-be robber when he learns of the planned heist in advance. Elliott Gould, Christopher Plummer. 849579
(SPC) **Earth: Final Conflict** *1:00* Liam investigates a Taelon venture that allows people to relive their favorite memories. CC
(STR) **Celebrity Profile** *1:00* Profiling Hugh Hefner, the man behind the Playboy empire.
(SV) **Classics**
(TEL) **Redwall**
(TLA) **Beastmaster** *1:00*
(TLC) **Trauma: Life in the ER** *1:00* 253531
(TNN) **Fishin' With Orlando Wilson** 173821
(TSN) **NHL Hockey** *3:00* New York Rangers at Montreal Canadiens. (L) 517802
(TV5) **Journal de France 2** 524598 CC
(V) **Day of Discovery**
(WGN) **MOVIE** – Comedy *2:00* ★★ ***Mr. Destiny*** (1990) A man is convinced he's a failure because he once struck out in a big high school baseball game. James Belushi, Linda Hamilton. 868647
(WPX) **Safe Harbor** *1:00* Sheriff Loring is forced to arrest one of his deputies. (R) 35289 CC
(WTN) **Melissa** *1:00* Part 1 of six. A war correspondent mourning the death of his wife has a wild, romantic encounter at sea. [Continues next week at this time.] 91869

7:05

(TFO) **Histoires de compositeurs** *:55* Le fougueux compositeur, Jean-Sébastien Bach, se lie d'amitié avec son assistant. (R)

7:30

(5) **Seinfeld** George considers changing his religion to impress the parents of a woman he's seeing. 8005 CC
(9) (32) **CINÉMA** – Science-fiction *2:35* ★★★★ ***2001: l'Odyssée de l'espace*** (Brit.; 1968) Une mission spatiale vers Jupiter est commandée par un robot qui se rebelle. Keir Dullea, Gary Lockwood. CC
(TVO) **Tom Jones: The Green Green Grass of Home** Profiling the pop singer's 40-year career. 16043

2000 Babies!

Canada's top agency in now listing babies and children for Year 2,000 Modelling, TV Commercials, Movies & Fashion Shows. Phones always open. Parents call.

(416) 925-6140

WORLDWIDE BROADCASTERS

With more than 1,500 stations now on the Internet, Canada's NIB offers part and full-time training on Internet programs for men & women with good voices. To computer test your voice, dial

1-800-216-6247

(29) (31) (68) **King of the Hill** Peggy leaves work to tend to Bobby, who is misdiagnosed with Attention-Deficit Disorder. (R) 11647 CC

(56) **Backstage Pass**

(60) **South Asian Newsweek** *1:00* 592173 CC

(65) **Speakers Corner** 322109 CC

(APT) **Aboriginal Voices**

(BVO) **Living Their Art** A portrait of four rural artists from Cortes Island, B.C.. 440005

(CNB) **Hardball with Chris Matthews**

(FN) **Extreme Cuisine**

(H&G) **Let's Build**

(LCF) **Max Glick**

(LIF) **Real Families**

(MN1) **MOVIE** – Fantasy *1:30* ***Nico the Unicorn*** (Can.; 1998) A troubled boy's life is turned around when he buys a pony that gives birth to a unicorn. Anne Archer, Maggie Castle. 612956 CC

(net) **NHL Hockey** *3:00* Detroit Red Wings at Pittsburgh Penguins. (L)

(ROB) **Bottom Line** *1:00*

(SBK) **Frasier** Frasier and Niles collaborate on a book about sibling relationships. CC

(SV) **Speedvision News**

(TEL) **Birdz**

(TNN) **Fishing With Roland Martin** 806647

(TV5) **Les Jumeaux vénitiens** – Théâtre *2:30* Des jumeaux séparés à la naissance se retrouvent. 114579

(V) **Deeper Life With Pat Francis**

(YTV) **Adventures of Shirley Holmes** Shirley's on the case when her grandmother begins acting strangely after she's given an ancient Egyptian toy by an archeologist friend on his deathbed. 997395 CC

7:53

(57) **Mailbag**

8PM

(2) (6) (29) (31) (68) **Simpsons** Bart's bad behavior is diagnosed as Attention-Deficit Disorder. [Another episode follows on FOX.] (R) 9181/6937/69799 CC

(3) (4) (10) (13) **Third Watch** *1:00* 2289/66579 CC

(4) (6) (11) **MOVIE** – Drama *2:30* ★★★★ ***Anne of Green Gables: The Sequel*** (Made for Canadian TV; 1987) The continuing story of Anne Shirley, who is now 18 and teaching school in Avonlea. Megan Follows, Colleen Dewhurst. [Part 1 of two. Concludes tomorrow at this time.] 694482/660444/852444

(5) **To Serve and Protect** *1:00* 84937

(5) (7) (8) (11) (12) (62) **Touched by an Angel** *1:00* The angels help a woman (Ann-Margaret) fulfil a promise she made to her late father. 84937/79005/429579/81983 CC

(7) (9) (13) (50) **Fiesta Bowl** *3:30* Nebraska (11-1) vs. Tennessee (9-2). (L) 657260 CC

(10) (40) **CINÉMA** – Comédie *2:30* ★★★ ***Les Anges gardiens*** (Fr.; 1994) Leurs consciences guident un cabaretier et un prêtre mêlés à une intrigue internationale. Gérard Depardieu, Christian Clavier. 865918/230956

(TVO) **Imprint** *1:00* 93289 CC

(16) (56) **Nature** *1:00* Tracing the lives of a family of otters living in Yellowstone National Park. 59289 CC

(30) **Leonardo DiCaprio — Naissance d'une légende** *1:00* Survol de la carrière de l'acteur au moyen d'entrevues, de clips et de photos inédites. 73463

(57) **Metropolitan Opera Presents** *3:30* "Le Nozze di Figaro." A servant couple scheme to teach a philanderer a lesson.

(65) **MovieTelevision** 348173 CC

(A&E) **Biography** *2:00* A profile of actor Dick Van Dyke. 818181 CC

(APT) **Venturing Forth** *1:00*

(BET) **Changed Lives** – Religion

(BVO) **Two Thousand Years** – Documentary *1:00* 243289

(CD) **Histoires de chiens** *2:00* Tout sur le meilleur ami de l'homme. (R)

(CLT) **The Originals**

(CNB) **National Geographic Explorer** *2:00* A look at wolves in India that carried off 33 children in 6 months. CC

(CNN) **News** *1:00*

(COM) **Double Exposure** *1:00* "Another Swift Kick in the Year End" celebrates the past year. CC

(DIS) **Inventing the Future: 2000 Years of Discovery** *2:00* Exploring humanity's progress over the past millennium. 438227 CC

(FAM) **MOVIE** – Drama *1:35* ***Address Unknown*** (Made for Cable; 1997) A teen tries to solve his father's mysterious death. Kyle Howard, Johna Stewart-Boyden. CC

(FN) **Emeril Live** *1:00*

(H&G) **America's Homestyles** *1:00* Examining the history of the bungalow.

(HIS) **History Bites** *1:00* A look at how our ancestors coped with the original passing of the millennium, Y1K. (R)

(LIF) **Moving Stories**

(MM) **Century Countdown** *8:00*

(MM+) **Rock & Roll Jeopardy!**

(MN2) **MOVIE** – Drama *2:15* ★★ ***One True Thing*** (1998) Renée Zellweger, Meryl Streep. CC

(MP) **MTV Fashionably Loud** *1:00* De Miami, des top modèles défilent sur la musique de 'N Sync et 98°. (R)

(NW) **Images of the Twentieth Century** *1:00* Photos include images of Adolf Hitler and Marilyn Monroe. (R) CC

(OLN) **The Making of Extreme**

(RDI) **Revue insolite** *1:00*

(SBK) **MOVIE** – Science Fiction *2:00* ***Roswell: The Aliens Attack*** (Made for TV; 1999) Two aliens with advanced intelligence escape the 1947 crash of their spaceship. Steven Flynn, Kate Greenhouse.

(SE) **CINÉMA** – Drame *1:45* ★★ ***La Croisade des braves*** (É.-U.; 1998) Sharon Stone, Elden Henson.

(SPC) **MOVIE** – Comedy *2:00* ★★ ***Bill & Ted's Excellent Adventure*** (1989) Two teens travel through time, collecting major historical figures. Alex Winter, Keanu Reeves.

(STR) **E! True Hollywood Story** *1:00* Featuring the life and career of Mr. T.

(SV) **Dodge Vintage Festival** *1:00*

(TBS) **MOVIE** – Action *2:55* ★★★ ***Die Hard*** (1988) A New York City cop battles international terrorists. Bruce Willis, Alan Rickman.
(TEL) **Bad Dog**
(TFO) **Sol En Si** *1:00* Enregistré au Casino de Paris, le spectacle Solidarité Enfants Sida regroupe une foule d'artistes. (R)
(TLA) **Popular** *1:00* CC
(TLC) **World's Most Astounding Undercover Stings** *1:00* 279579
(TNN) **Hank Parker's Outdoors** 199869
(V) **Let's Sing, Again!**
(WPX) **Felicity** *1:00* Felicity helps a freshman sift through the course catalogue. (R) 44937 CC
(WTN) **MOVIE** – Drama *2:30* ★★ ***The Postman Always Rings Twice*** (1981) A Depression-era drifter convinces his young lover to do away with her husband. Jack Nicholson, Jessica Lange. 309956
(YTV) **Incredible Story Studio** A boy experiences a few problems when he auditions for a band. 258918 CC

8:15

(MN4) **MOVIE** – Drama *1:45* ★★★ ***Mrs. Brown*** (Brit.; 1997) Judi Dench, Billy Connolly. CC

8:30

2 6 29 31 68 **Simpsons** Homer discovers that green acres is the place to be. (R) 6918/5444/83376 CC
60 **Gwai Lo Cooking** 516579
65 **n3tv** 367208 CC
(BET) **To be announced**
(CLT) **Literati**
(LIF) **Weird Homes**
(MM+) **Ed Sullivan's Rock 'n' Roll Classics** Featuring performances by Elvis Presley and Buddy Holly. (R)
(OLN) **World Air Champs**
(PRI) **Business Television** CC
(ROB) **Bottom Line**
(TEL) **Mega Babies**
(TNN) **One More Cast** 178376
(V) **Songs of Praise**
(YTV) **Flipper** *1:00* Tom takes Chris scuba diving with Flipper for his 12th birthday. 846531 CC

9PM

2 6 29 31 68 **X-Files** *1:00* Mulder and Scully engage in a potentially dangerous battle of wills. (R) 8227/95043/95685 CC
3 4 10 65 **MOVIE** – Adventure *2:00* ★★ ***The Saint*** (1997) A mysterious adventurer is hired to seduce a beautiful scientist so he can steal a secret formula. Val Kilmer, Elisabeth Shue. 5376/884550 CC
5 **MOVIE** – Science Fiction *2:00* ★★ ***Millennium*** (1989) An air crash investigator uncovers a fantastic plot by time travellers. Kris Kristofferson, Cheryl Ladd. 87024 CC
5 7 8 11 62 **MOVIE** – Drama *2:00* ***Beyond the Prairie: The True Story of Laura Ingalls Wilder*** (Made for TV; 1999) Chronicling the beloved author's formative years. Meredith Monroe, Richard Thomas. 87024/72192/422666 CC
12 13 **MOVIE** – Drama *2:00* ***Milgaard*** (Made for TV; 1999) The true story of David Milgaard's wrongful conviction and imprisonment for the 1969 rape and murder of Saskatoon nursing assistant Gail Miller. Ian Tracey, Gabrielle Rose. 31460/69666 CC
(TVO) **Camera on Canada** *2:00* "Wojek: Out of the Fire." Wojek (John Vernon) returns home after several years. 96376 CC
16 56 **Masterpiece Theatre** *2:00* "The Mill on the Floss." Two siblings (Isan Meredith, Emily Watson) have a falling out. 52376 CC
30 **Soirée à l'opéra** *3:05* «Les Noces de Figaro». Présentation de l'opéra de Mozart.
49 **Grand Journal** 536376 CC
60 **Chinese Newsline** 569983
(APT) **From Spirit to Spirit**
(BET) **Lead Story**
(BVO) **MOVIE** – Drama *3:45* ★★★★ ***Gone With the Wind*** (1939) Southern belle Scarlett O'Hara uses a series of prominent men to recapture her family's social position following the Civil War. Clark Gable, Vivien Leigh.
(CLT) **Imprint** *1:00*
(CMT) **Chevy Top 20 Countdown** *2:00* 877260
(CNN) **CNN Millennium Coverage** *1:00* 430753
(COM) **The Comedy Network Presents: Lauging Matters '98** *1:00* CC
(FN) **Bocuse D'or** *1:00*
(H&G) **Extreme Homes**
(HIS) **MOVIE** – Drama *3:30* ★★★★ ***The Bridge on the River Kwai*** (Brit.; 1957) A British colonel and a Japanese PoW camp commander engage in a battle of wills over the construction of a railway bridge. William Holden, Alec Guinness.
(LIF) **The Cruise** *1:00* Chronicling the real-life goings-on aboard a cruise ship. In the opener, a couple prepare to take their vows when the ship docks in Kona. (R)
(MM+) **Prince's Trust: Party in the Park** *1:40* Performers: Ricky Martin, Shania Twain and Geri Halliwell. (R)
(MN1) **MOVIE** – Drama *2:15* ★★ ***One True Thing*** (1998) A writer gains a new understanding of her parents, and life in general. Renée Zellweger, Meryl Streep. CC
(MN3) **MOVIE** – Comedy *1:45* ★ ***Senseless*** (1998) Marlon Wayans, David Spade. CC
(MP) **Odyssée MusiquePlus 2000** *2:00* Clips des artistes de l'heure dont Blink 182, Serial Joe et silverchair.
(NW) **Sunday Report**
(OLN) **Snowboarding** *1:00* FIS World Cup, from Tignes, France and Sestierre, Italy.
(PIX) **MOVIE** – Drama *2:00* ★★★ ***Taps*** (1981) Timothy Hutton, George C. Scott. 897956
(PRI) **Golden Girls** Part 1 of two. As Sophia prepares to move out, the girls recall the good times they have shared. CC
(RDI) **Nouvelles** CC
(ROB) **Bottom Line** *1:00*
(SHO) **FX: The Series** *1:00* Rollie joins with an FBI agent to track down a master of disguise. 869173 CC
(STR) **StarTV**
(SV) **The Airline Story** *1:00*
(TEL) **Simpsons** CC
(TFO) **CINÉMA** – Comédie musicale *2:00* ★★★★ ***Un Américain à Paris*** (É.-U.; 1951) Un ancien soldat américain qui adopte la peinture doit choisir entre deux femmes. Gene Kelly, Leslie Caron.
(TLA) **Popular** *1:00* CC

(TLC) **Ultimate Ten Legendary Heists** *1:00* 282043
(TNN) **Bull Riding** *2:00* Bud Light Cup World Championship Finals. (R) 270208
(V) **Sunday Line Ministries** *1:00*
(WGN) **MacGyver** *1:00* MacGyver inadvertantly leads a hit man to his target. 262289
(WPX) **Jack & Jill** *1:00* Jill (Ivan Sergei) finally asks out Jack (Amanda Peet). (R) 24173 CC

9:30

49 **Xena la guerrière** *1:00* La princesse est témoin du raid destructeur d'une horde de forbans sur un village. (R) 504463 CC
60 **Cantonese Y2K** 124647
(APT) **My Partners, My People**
(BET) **Bobby Jones Gospel** – Religion *1:00*
(H&G) **If Walls Could Talk**
(NW) **Mansbridge One on One** CC
(PRI) **Golden Girls** Conclusion. The girls recall some of their fondest memories. CC
(RDI) **Scully RDI** CC
(STR) **MovieTelevision**
(TEL) **Animania**
(YTV) **My Hometown** The gang go on a bike trip and meet a runaway child. 944463 CC

9:35

(FAM) **MOVIE** – Comedy *1:55* ★★★ ***The Love Bug*** (1969) A race-car driver teams with a Volkswagen Beetle that has a mind all its own. Dean Jones, Michele Lee. CC

9:45

(SE) **CINEMA** – Action *2:10* ★★ ***L'Arme fatale 4*** (É.-U.; 1998) Mel Gibson, Danny Glover. CC

10PM

2 6 **Outer Limits** *1:00* A scientist (Kevin Nealon) attempts to open a wormhole in the space-time continuum. 1314/65802 CC
29 **Seinfeld** Jerry keeps receiving small residual cheques from a Japanese program in which he appeared. 69869 CC
31 **News** CC
60 **Chinese Business Hour** *1:00* 754802
68 **X-Files** *1:00* Scully teams with a new partner to track a crime-scene photographer. [Another episode follows.] CC
(A&E) **Biography** *2:00* A profile of actor Dick Van Dyke. 349869 CC
(APT) **Venturing Forth** *1:00*
(CD) **Biographies** *1:00* L'écrivain et journaliste québécois Roger Lemelin. (R)
(CLT) **Book TV**
(CNB) **Tim Russert** *1:00*
(CNN) **Money Line** 504937
(COM) **Slightly Bent TV** CC
(DIS) **Discover Magazine** *1:00* Looking at the importance of DNA testing. (R) 417734 CC
(FN) **Gordon Elliott's Door Knock Dinners**
(GLF) **Golf Channel Academy** *4:00*
(H&G) **Modern Masters**
(LIF) **Little Miracles**
(MN4) **MOVIE** – Drama *1:35* ***Twilight of the Golds*** (Made for Cable; 1997) Jennifer Beals, Brendan Fraser. CC
(NW) **Pamela Wallin** *1:00* CC
(OLN) **Skiing** *1:00* World Cup women's downhill, from St. Moritz, Switzerland.
(PRI) **Cheers** Conclusion. Diane's cynical artist friend (Christopher Lloyd) takes every opportunity to paint Sam as a villain. CC
(RDI) **Téléjournal** CC
(RDS) **Sports 30 Mag** 983395 CC
(ROB) **Dave Chalk Computer Show**
(SBK) **WCW Wrestling** *1:00* WCW Wrestling
(SHO) **Cracker** *1:05* Conclusion. Fitz tries to uncover Tina's motive for committing murder. CC
(SPC) **MOVIE** – Fantasy *2:15* ★★ ***Explorers*** (1985) Three youthful dreamers design and build their own spacecraft and travel into outer space. Ethan Hawke, River Phoenix.
(STR) **1999 Bites With Maggie Cassella** A look at celebrity news stories that occurred throughout the year.
(SV) **Auto Racing** *1:00* British Touring Car Championship, from Donington Park.
(TEL) **Pond Life**
(TLA) **Safe Harbor** *1:00* Sheriff Loring is forced to arrest one of his deputies. (R) CC
(TLC) **Ultimate Ten Unexplained Mysteries** *1:00* 252802
(TSN) **Fiesta Bowl** *1:30* Nebraska (11-1) vs. Tennessee (9-2). [Joined in progress.] (L) 534260
(TV5) **Gros plan** Anne-Marie Losique s'entretient avec Catherine Deneuve. (R) 481444
(V) **Catch the Fire**
(WGN) **News** *:40*
(WPX) **News** *1:00*
(YTV) **Anti-Gravity Room** Visiting the place where L.A.'s rich and famous shop for toys. 238314 CC

10:05

9 32 **Téléjournal** *:35* CC

10:15

(MN2) **MOVIE** – Drama *2:15* ★★★ ***John Grisham's 'The Rainmaker'*** (1997) Matt Damon, Danny DeVito. CC

10:30

4 6 11 **Sunday Report** 88227/18111/55802 CC
10 40 **Nouvelles** CC
29 **3rd Rock From the Sun** Sally, eager to mould herself into the perfect woman, seeks relationship advice. 45289 CC
31 **Cheers** Diane performs a clinical study of Sam's "Don Juan" lovelife. CC
49 **Planète pub** 356227
(CLT) **Hot Type**
(CNN) **CNN Millennium Coverage** *6:30* Live coverage of worldwide millennium events.
(COM) **Kevin Spencer**
(FN) **The Best Of**
(H&G) **Cottage Life**
(LIF) **Real Families**
(net) **sportscentral**
(PRI) **Cheers** Part 1 of two. Sam sinks drinks, while Diane searches for sanity after the couple break up and Diane brings her new beau, Dr. Frasier Crane (Kelsey Grammer, in his first appearance), to the bar. CC
(RDI) **Entrée des artistes** CC
(RDS) **Revue Alouettes 1999** 992043
(ROB) **Bottom Line** *1:00*
(STR) **Mysteries & Scandals** A look at the life of actor Gene Tierney.
(TEL) **Duckman**
(TV5) **Journal belge** 490192
(V) **Door of Hope**
(WTN) **Men on Women** Michael Landsberg talks about sharing a home. (R) 63685 CC

(YTV) **Warp** 214734 CC

10:40

(9) (32) **Idées lumière** – Reportages CC

(MM+) **MuchMore Videoflow**

(WGN) **Instant Replay**

10:45

(MN3) **MOVIE** – Adult *1:30* ***Dream Master: The Erotic Invader*** (1995) Cassandra Leigh, Jennifer Barnes. CC

10:55

(10) (40) **Sports**

(TBS) **MOVIE** – Action *2:55* ★★★ ***Die Hard*** (1988) A New York City cop battles international terrorists. Bruce Willis, Alan Rickman.

11 PM

(2) (4) (6) (11) (65) **News** CC

(3) (8) **News** *:35*

(4) (6) (11) **Undercurrents** Wendy Mesley and Clifton Joseph host the first annual Media Awards Show. 7869/19753/27799 CC

(5) (5) (10) **News** *:35* CC

(7) **News**

(12) (13) **CTV News** 93111/20289 CC

(TVO) **McGill, Mahler & Montreal** *1:00* A documentary featuring students of McGill University's Music School. 15685

(16) **To be announced**

(29) **Comedy Showcase** *1:00* 88579

(49) **Auto stop** *1:00* 866289

(56) **In the Life** *1:00*

(60) **Happy Together** *1:00* 661753

(62) **Seinfeld** CC

(68) **X-Files** *1:00* After a headless corpse disappears from a hospital morgue, Mulder begins to believe that the decapitated man may possess incredible regenerative powers. CC

(APT) **Nedaa: Your Eyes on the Yukon** *1:00*

(BET) **Creflo A. Dollar Jr.** – Religion

(CD) **CINÉMA** – Drame *2:00* ★★★ ***Le Crime d'Ovide Plouffe*** (Can.; 1984) Gabriel Arcand, Jean Carmet.

(CLT) **Agatha Christie's Poirot** *1:00*

(CMT) **Austin City Limits** *1:00* 924901

(CNB) **National Geographic Explorer** *2:00* CC

(COM) **The Comedy Network**

(DIS) **@discovery.ca** *1:00* 490227 CC

(FN) **Emeril Live** *1:00*

(H&G) **At the Auction**

(LIF) **Moving Stories**

(MM+) **Rock & Roll Jeopardy!**

(MP) **Odyssée MusiquePlus 2000** *2:00*

(net) **sportscentral**

(NW) **Antiques Roadshow** *1:00* CC

(OLN) **National Geographic** *1:00*

(PIX) **MOVIE** – Drama *2:15* ★★ ***The Wild Geese*** (Brit.; 1978) Richard Burton, Roger Moore.

(PRI) **All in the Family**

(RDI) **Vivre en Direct!** *1:00*

(RDS) **Revue baseball 1999** *1:00* 402005

(SBK) **Battledome** *1:00*

(STR) **E! True Hollywood Story** *1:30*

(SV) **Classics**

(TEL) **Simpsons** CC

(TFO) **The Beatles Go Baroque** *1:00*

(TLA) **Felicity** *1:00* Felicity helps a freshman sift through the course catalogue. (R) CC

(TLC) **World's Most Astounding Undercover Stings** *1:00* 884685

(TNN) **Advantage Outdoors** 524531

(TV5) **Journal suisse** 614032

(V) **John Hagee Today** *1:00*

(WGN) **Bzzz** 539463

(WPX) **Friends** 24685

(WTN) **Sunday Night Sex Show** *1:00* 73647

(YTV) **System Crash** The students of Lambton Junior High broadcast their own closed-circuit TV show. 780192 CC

11:05

(SHO) **MOVIE** – Drama *2:15* ★★★ ***Carny*** (1980) A teenaged runaway becomes involved in a love triangle with two carnival hustlers. Gary Busey, Jodie Foster.

11:10

(9) (32) **Nouvelles du sport**

11:15

(MN1) **MOVIE** – Suspense *1:45* ***The Fixer*** (Made for Cable; 1998) A successful lawyer with wealthy clients and a shady practice tries to turn over a new leaf. Jon Voight, Brenda Bakke. CC

11:20

(10) (40) **Entretien avec Lucien Bouchard**

11:30

(2) (6) **Sportsline** 56579/94753 CC

(4) (6) **Canadian Reflections** 41647/90802 CC

(4) **Sports Final Edition** *:35*

(7) **TV.Com** 98579

(7) (9) **News** CC

(11) (13) **News**

(11) **Comedy Club** 36753

(12) **News** CC

(13) **News** *:35* CC

(16) **Red Dwarf** 43314

(50) **NYPD Blue** *1:00* CC

(57) **BBC World News** CC

(62) **In-Depth Detroit**

(65) **SexTV** 310550 CC

(BET) **To be announced**

(COM) **Comics!** CC

(FAM) **MOVIE** (BW) – Drama *1:30* ★★★ ***A Woman Rebels*** (1936) A Victorian woman rejects her staid social class and crusades for women's rights. Katharine Hepburn, Herbert Marshall. 882647

(H&G) **Appraise It!**

(LIF) **Weird Homes**

(MM+) **Ed Sullivan's Rock 'n' Roll Classics** Featuring performances by Elvis Presley and Buddy Holly. (R)

(net) **WWF Heat** *1:00*

(PRI) **All in the Family**

(ROB) **Dave Chalk Computer Show**

(SV) **Speedvision News**

(TEL) **Splat!**

(TNN) **Car and Driver Television** 154956 CC

(TSN) **Sportsdesk** *1:00* 495395 CC

(TV5) **Soir 3**

(WGN) **Beastmaster** *1:00* Dar and Tao search for a rare fire lily. 835579 CC

(WPX) **Frasier** 39014

(YTV) **Radio Active** 761227 CC

11:35

(3) **Stargate SG-1** *:55*

(5) **Edge TV**

(5) **ER** *1:00* CC

(8) **Xena: Warrior Princess** *1:00* Xena and Gabrielle are attacked by a group of men carrying a warrant for Xena's arrest. (R)

(10) **Roger Ebert & the Movies**

(MN4) **MOVIE** – Drama *1:55* ★★★ ***Hope Floats*** (1998) Sandra Bullock, Harry Connick Jr. CC

11:40

(9) (32) **CINÉMA** – Comédie *2:20* ★★ ***Bienvenue Mister Chance*** (É.-U.; 1979) Peter Sellers, Shirley MacLaine. CC

11:45
12 Sports Night CC
TV5 TV5 questions
11:50
10 40 Évangélisation 2000
11:55
SE CINÉMA – Drame *1:55* ★★★★ ***L'Anguille*** (Jpn.; 1997) Koji Yakusho, Misa Shimizu.

Early Monday

Mid.
2 6 Entertainment Tonight Weekend *1:00* CC
4 6 Snowboarding *2:00* ISF World Cup, from Whistler, B.C. (R) CC
7 MOVIE – Drama *2:00* ***Road to Galveston*** (Made for TV; 1996) A lonely widow caring for Alzheimer's patients takes three of them on a road trip. Cicely Tyson, Salle Ellis. 82203
7 Sunday Sports Update CC
9 George Michael Sports Machine CC
11 NightMan *1:00* CC
12 Reviewers At Large
TVO View From Here *1:40*
16 BBC World News
49 CINÉMA – Drame *2:00* ★★ ***L'Homme aux deux visages*** (Brit.; 1984) Michael Caine, Laurence Olivier. 124951
56 Masterpiece Theatre *2:00*
57 MOVIE – Musical *2:30* ★★ ***Goodbye, Mr. Chips*** (1969) Remake of the 1939 classic about a devoted schoolteacher at a British boys' school. Peter O'Toole, Petula Clark.
62 George Michael Sports Machine
65 Ed the Sock
68 Jack Van Impe – Religion CC
A&E Biography *2:00* CC
APT ImagineNATIVE
BET Mack & Brenda Timberlakes – Religion
CLT The Originals
CMT CMT's Top 10 CDs *1:00*
COM Carol Burnett Show: A Reunion *2:00* CC
DIS Inventing the Future: 2000 Years of Discovery *2:00* CC
FN Bocuse D'or *1:00*
H&G America's Homestyles *1:00*
LIF The Cruise *1:00* Chronicling the real-life goings-on aboard a cruise ship. In the opener, a couple prepare to take their vows when the ship docks in Kona. (R)
MM Century Countdown *4:00*
MM+ Prince's Trust: Party in the Park *1:40* Performers: Ricky Martin, Shania Twain and Geri Halliwell. (R)
NW Sunday Report
OLN Trailblazers *1:00*
PRI Golden Girls
RDI Téléjournal CC
RDS Passion plein air
ROB Bottom Line *1:00*
SBK Ricki Lake *1:00* CC
SV Dodge Vintage Festival *1:00*
TEL Johnny Bravo
TFO Volt
TLA Jack & Jill *1:00* Jill (Ivan Sergei) finally asks out Jack (Amanda Peet). (R) CC
TLC Ultimate Ten Legendary Heists *1:00*
TNN Auto Racing *2:00* NASCAR Winston Cup DuraLube/Kmart 400, from Rockingham, N.C. (R) CC
TV5 Journal de TV5
V It Is Written
WPX Star Trek: The Next Generation *1:00* CC
WTN Shameless Shorts
YTV Are You Being Served? CC
12:05
4 America's Dumbest Criminals CC
5 Kojak *1:00*
10 ER *1:00* CC
12 Access Hollywood *1:00* CC
13 Roger Ebert & the Movies CC
30 Joyau de la couronne *1:00* CC
12:15
MN3 MOVIE – Suspense *1:55* ★★ ***Palmetto*** (1998) Woody Harrelson, Elisabeth Shue. CC
SPC Beauty and the Beast *1:00* CC
TV5 Le Plus Grand Cabaret du monde *2:00*
12:30
7 NYPD Blue *1:00* CC
50 Extra Weekend *1:00* CC
62 Pensacola: Wings of Gold *1:00* CC
65 First Wave – Science Fiction *1:00* CC
68 Baywatch Hawaii *1:00* CC
APT Sharing Circle
BET Bishop Wayne T. Jackson – Religion
CLT Literati
HIS MOVIE – Drama *3:30* ★★★★ ***The Bridge on the River Kwai*** (Brit.; 1957) A British colonel and a Japanese PoW camp commander engage in a battle of wills over the construction of a railway bridge. William Holden, Alec Guinness.
MN2 MOVIE – Adult *1:30* ***Dream Master: The Erotic Invader*** (1995) Cassandra Leigh, Jennifer Barnes. CC
net Boxing *2:00* Highlights from the best "Sunday Night Fights" of 1999.
NW Moral Divide CC
PRI Golden Girls
RDI Revue insolite
RDS Bonne pêche
STR Behind the Scenes
TEL Duckman CC
TFO Arsène Lupin
TSN Last Call...with David Pratt
V Key to the Kingdom
WGN Xena: Warrior Princess *1:00* Xena tries to prevent the depletion of Greece's resources by arranging a mammoth battle. CC
WTN Debbie Travis' Painted House (R) CC
YTV Keeping Up Appearances CC
12:35
5 Your Big Break *1:00* CC
8 Hercules: The Legendary Journeys *1:00*
13 MOVIE – Drama *2:45* ★★ ***Come See The Paradise*** (1990) A union organizer is separated from his wife and family when they are sent to a Japanese internment camp following the 1941 Pearl Harbor attack. Dennis Quaid, Tamlyn Tomita.
12:45
BVO Bravo!news
1AM
2 6 What's For Dinner? CC
3 Pensacola: Wings of Gold *1:00*
9 NYPD Blue *1:00* CC
11 Real TV
13 X-Files *1:00*
31 Jerry Springer *1:00*
APT Native Voices
BET Don Stewart Ministries – Religion
BVO MOVIE – Fantasy *2:20* ★★★ ***Excalibur*** (Brit.; 1981) Chroni-

cling the life of the legendary King Arthur. Nicol Williamson, Helen Mirren. [Viewer discretion is advised.]
(CD) **Olivier Guimond** – Documentaire *1:00*
(CLT) **Imprint** *1:00*
(CMT) **After Hours** *3:00*
(CNB) **Ushuaia: The Ultimate Adventure** *1:00*
(FN) **From Martha's Kitchen**
(H&G) **Extreme Homes**
(LIF) **Martha Stewart Living**
(MN1) **In the 20th Century** *1:30* Director Norman Jewison examines the world of comedy. CC
(MP) **Meilleurs Moments de S*P*A*M** *1:00*
(NW) **Foreign Assignment** *1:00* CC
(OLN) **The Making of Extreme**
(PRI) **Cheers** CC
(RDI) **Vivre en Direct!** *1:00*
(RDS) **Randonnées Québec**
(ROB) **Dave Chalk Computer Show**
(STR) **Wild On** *1:00*
(SV) **The Airline Story** *1:00*
(TEL) **Scooby Doo**
(TLA) **News** *1:00* CC
(TLC) **Ultimate Ten Unexplained Mysteries** *1:00*
(TSN) **Billiards** Canadian Classics Eight-Ball Open.
(V) **People's Church** *1:00*
(WPX) **Star Trek: Deep Space Nine** *1:00*
(WTN) **MOVIE** – Drama *2:30* ★★ ***The Postman Always Rings Twice*** (1981) A Depression-era drifter convinces his young lover to do away with her husband. Jack Nicholson, Jessica Lange. 245845
(YTV) **Yes, Minister!** CC

1:05

5 **Three Stooges Festival** *1:00*
10 **NYPD Blue** *1:00* CC

1:15

(PIX) **MOVIE** – Drama *2:00* ★★ ***The Sandpiper*** (1965) Elizabeth Taylor, Richard Burton.
(SPC) **Beauty and the Beast** *1:00* CC

1:20

(SHO) **Cracker** *1:05* CC

1:30

2 6 **What's For Dinner?** CC
7 **Inside Edition** CC
11 **Grace Under Fire** CC
50 **Wild Things** *1:00* CC
62 **Your Big Break** *1:00*
65 **Star Trek: Deep Space Nine** *1:00* CC
68 **One World Music Beat** *1:00* CC
(APT) **Heartbeat of the Earth**
(BET) **Peter Popoff** – Religion
(CNN) **CNN Millennium Coverage Continues** *3:30*
(FN) **Essence of Emeril**
(H&G) **If Walls Could Talk**
(LIF) **Weddings**
(MN4) **MOVIE** – Comedy *1:30* ★★★ ***The House of Yes*** (1997) A young woman obsessed with Jacqueline Kennedy threatens to wreak havoc. Parker Posey, Josh Hamilton. CC
(OLN) **World Air Champs**
(PRI) **Cheers** CC
(RDS) **Chasse et pêche max**
(ROB) **Bottom Line**
(TEL) **Flash Gordon** CC
(TSN) **Auto Rally Racing**
(WGN) **Earth: Final Conflict** *1:00* CC
(YTV) **Dog City** CC

1:35

5 **It's Showtime at the Apollo** *1:00* CC

1:40

(MM+) **MuchMore Videoflow** *:50*

1:50

(SE) **CINEMA** – Action *1:35* ★ ***Quatre cinq six*** (É.-U.; 1998) Ice-T, Rob Lowe.
(TBS) **MOVIE** – Comedy *2:15* ★★★ ***Twins*** (1988) The search for mother is on when a genetically engineered super-specimen learns of the twin he never knew he had. Arnold Schwarzenegger, Danny DeVito.

2AM

3 **Entertainment This Week** *1:00*
7 **Entertainers** *1:00* CC
9 **Mounties** CC
31 **Dream Team** *1:00*
(A&E) **Biography** *2:00* CC
(APT) **Spirit Bay**
(BET) **To be announced** *2:00*
(CD) **Histoires de chiens** *2:00*
(CLT) **Book TV**
(CNB) **Squawk Box**
(COM) **Double Exposure** *1:00* CC
(DIS) **Discover Magazine** *1:00* CC
(FN) **Hot Off the Grill**
(GLF) **Golf Channel Academy** *4:00*
(H&G) **Modern Masters**
(LIF) **Lifestyles of the Rich and Famous** *1:00*
(MN2) **The Hunger** A man's life is taken over by a cyberwoman. CC
(MP) **Blink 182: Toutes les petites choses** *1:00*
(NW) **Images of the Twentieth Century** *1:00*
(OLN) **Snowboarding** *1:00* FIS World Cup, from Tignes, France and Sestierre, Italy.
(PRI) **In the Heat of the Night** *1:00* CC
(RDI) **Revue insolite** *1:00*
(RDS) **Sports 30 Mag** CC
(ROB) **Bottom Line** *1:00*
(STR) **E! True Hollywood Story** *1:30*
(SV) **Speedvision News** *1:00*
(TEL) **Blake and Mortimer** CC
(TLA) **Earth: Final Conflict** *1:00* CC
(TLC) **Secret World of Speed Demons and Daredevils** *1:00*
(TNN) **Horsepower TV** CC
(TSN) **Sportsdesk** *1:00* CC
(V) **In Touch** *1:00*
(WPX) **Earth: Final Conflict** *1:00*
(YTV) **Ocean Girl** CC

2:05

5 **Adam-12**
10 **Earth: Final Conflict** *1:00* CC

2:15

(SPC) **Extraordinary** *1:00*
(TV5) **Le Show de l'Année de la Francophonie canadienne** *2:00*

2:25

(SHO) **MOVIE** – Drama *2:20* ★★★ ***Carny*** (1980) A teenaged runaway becomes involved in a love triangle with two carnival hustlers. Gary Busey, Jodie Foster.

2:30

4 **Dateline NBC** *1:00* CC
9 **Game Warden**
62 **Judge Mills Lane**
65 **Star Trek: Deep Space Nine** *1:00* CC
(APT) **Aboriginal Voices**
(CLT) **Hot Type**
(FN) **East Meets West**
(H&G) **Cottage Life**
(MM+) **MuchMore with... Sheryl Crow**
(MN1) **MOVIE** – Adult *1:30* ***Dream Master: The Erotic Invader*** (1995) Cassandra Leigh, Jennifer Barnes. 630951 CC
(net) **Gillette World of Sports**

SUNDAY

SUNDAY

(RDS) **Hockey LNH** *2:30* Les Canadiens de Montréal reçoivent les Rangers de New York. (R)
(TEL) **Nighthood**
(TNN) **My Classic Car** CC
(WGN) **Hercules: The Legendary Journeys** *1:00* CC
(YTV) **Anti-Gravity Room** CC

2:35

(5) **Up to the Minute** *1:55* CC

2:45

(MM+) **MuchMore Videoflow**

3AM

(3) **Meet the Press** *1:00*
(7) **Roseanne Show** *1:00* CC
(9) **World News Now** *1:30* CC
(13) **World News Now** *2:00*
(31) **Comedy Showcase** *1:00* CC
(62) **Up to the Minute** *2:30*
(CLT) **Business Challenge**
(COM) **The Comedy Network Presents: Lauging Matters '98** *1:00* CC
(DIS) **Inventing the Future: 2000 Years of Discovery** *2:00* CC
(FN) **Taste of Life**
(H&G) **At the Auction**
(LIF) **What's For Dinner?**
(MM+) **Rock & Roll Jeopardy!**
(MP) **Beastie Boys: Anthologie** *1:00*
(net) **sportscentral** *2:00*
(NW) **Images of the Twentieth Century** *1:00*
(OLN) **Skiing** *1:00* World Cup women's downhill, from St. Moritz, Switzerland.
(PRI) **Business Television** CC
(RDI) **Revue de l'année 1999** *1:00*
(ROB) **Bottom Line** *1:00*
(SV) **Auto Racing** *1:00*
(TEL) **Ivanhoe**
(TLA) **Earth: Final Conflict** *1:00* CC
(TSN) **Last Call...with David Pratt**
(V) **Reflections on Islam**
(WPX) **Lost World** *1:00*
(YTV) **Rocky & Bullwinkle** CC

3:05

(10) **Meet the Press** *1:00* CC

3:15

(PIX) **MOVIE** – Drama *1:20* ***125 Rooms of Comfort*** (Can.; 1974) Jackie Burroughs. CC
(SPC) **Mysteries, Magic & Miracles**

3:20

(BVO) **Bravo!news**

3:25

(SE) **CINÉMA** – Suspense *1:35* ★ ***L'Affaire Palmer*** (É.-U.; 1998) Rutger Hauer, Barbara Williams.

3:30

(4) **Meet the Press** *1:00* CC
(65) **MOVIE** – Adventure *2:30* ★★ ***The Saint*** (1997) A mysterious adventurer is hired to seduce a beautiful scientist so he can steal a secret formula. Val Kilmer, Elisabeth Shue. 591262 CC
(BVO) **MOVIE** – Drama *1:30* ★★★ ***My Life and Times with Antonin Artaud*** (Fr.; 1994) A fictionalized biography of the French poet, actor and founder of the Theatre of Cruelty. Sami Frey, Marc Barbe. (Subtitled) 612680
(CLT) **Taking the Lead**
(FN) **Taste**
(H&G) **Appraise It!**
(LIF) **Urban Peasant**
(MM+) **MuchMore Videoflow** *1:30*
(PRI) **Prime Business** CC
(STR) **Coming Attractions**
(TEL) **Blazing Dragons**
(TSN) **This is the PGA** *1:00*
(V) **Places of Worship**
(WGN) **Pensacola: Wings of Gold** *1:00*
(WTN) **Tracey Takes On...**
(YTV) **Woody Woodpecker** CC

3:45

(SPC) **Stranger Than Fiction**

4AM

(3) **Dateline NBC** *1:00*
(7) **To be announced**
(31) **Star Trek: Deep Space Nine** *1:00* CC
(A&E) **The Making of 'The Crossing'**
(BET) **Success-n-Life** – Religion *1:00*
(CD) **Les Plus Belles Routes du monde** *1:00*
(CLT) **It's Strictly Business**
(CMT) **After Hours** *2:00*
(COM) **Slightly Bent TV** CC
(H&G) **Victory Garden**
(HIS) **Reilly: The Ace of Spies** *1:00*
(LIF) **Inn Chef**
(MM) **Century Countdown** *4:00*
(MNT) **MOVIE** – Suspense *2:00* ★★ ***Palmetto*** (1998) A recently paroled journalist gets involved in a bogus kidnapping scheme. Woody Harrelson, Elisabeth Shue. 907406 CC
(MP) **MTV Fashionably Loud** *1:00*
(NW) **Newslink** CC
(OLN) **Great Outdoorsman**
(PRI) **Bynon** *1:00* CC
(RDI) **Revue de l'année 1999** *1:00*
(ROB) **Dave Chalk Computer Show**
(STR) **E! True Hollywood Story** *1:30*
(TEL) **Fireball XL5**
(V) **Choyce Words**
(WPX) **Honeymooners** BW
(WTN) **Sunday Night Sex Show** *1:00*
(YTV) **Peter Pan** CC

4:05

(10) **News** CC
(TBS) **America's Funniest People**

4:15

(SPC) **Miracles and Other Wonders** *1:00*
(TV5) **TV5 questions**

4:30

(4) **Early Today** CC
(5) **CBS News** CC
(7) (9) **ABC News** CC
(A&E) **MOVIE** – Drama *1:30* ★★ ***Drums in the Deep South*** (1951) West Point graduates find themselves on opposing sides during the Civil War. James Craig, Barbara Payton. 571154
(CLT) **Money Machine**
(COM) **Kevin Spencer**
(H&G) **Garden Architecture**
(LIF) **Lighten Up with Rose Reisman**
(NW) **Editors** CC
(OLN) **Extremists**
(ROB) **Bottom Line** *1:00*
(TBS) **CHiPs** *1:00*
(TEL) **Bad Dog**
(TLA) **Adrenaline T.V.**
(TSN) **Rinkside**
(TV5) **Pyramide**
(V) **Planet Earth** *1:00*
(WPX) **Honeymooners** BW
(YTV) **Hurricanes** CC

4:35

(10) **Early Today** CC
(PIX) **MOVIE** – Horror *1:25* ★★ ***Food of the Gods*** (1976) Marjoe Gortner, Pamela Franklin.

4:45

(SHO) **Cracker** *1:05* CC

Morning

5 AM

2 6 Creflo A. Dollar Jr.
3 News *2:00*
4 7 9 News *2:00* CC
5 WPX News *1:00* CC
7 Roseanne Show *1:00*
8 Sunrise Live *2:00*
10 First Business CC
13 ABC News CC
29 Taxi
31 The Nanny CC
50 Sheperd's Chapel *1:00*
68 Taxi CC
BVO Unspeakable Verse – Literature
CD Biographies: Régis Lévesque *1:00*
CLT College Algebra *2:30*
CNB Today's Business *2:00* CC
CNN CNN Millennium Coverage *11:00*
COM The Comedy Network
DIS Discover Magazine *1:00* CC
H&G Kitchens and Bathrooms
HIS Legends and Unsung Heroes
LIF Dish It Out
MM+ MuchMore Videoflow *5:00*
MP Odyssée MusiquePlus 2000 *2:00*
net sportscentral *1:00*
NW Money Show CC
OLN Wildlife Adventures *1:00*
PRI Business Television CC
RDI Revue insolite
RDS Entre les lignes *1:00*
SE CINÉMA – Drame *2:00* ★★ ***La Croisade des braves*** (É.-U.; 1998) Sharon Stone, Elden Henson. 526319
TEL Ace Ventura, Pet Detective
TLA MOVIE – Comedy *2:00* ★★★ ***Say Anything...*** (1989) A charming high school outsider falls hard for the beautiful class brain. John Cusack, Ione Skye.
TSN Caribbean Workout
TV5 Faxculture *1:00*
WGN Matlock *1:00* CC
WTN Melissa *1:00*
YTV Dr. Xargle CC

5:15

BVO Bravo!news
SPC Animal X *:45*

5:30

10 News *1:30* CC
11 James Robison
13 News *1:30*
29 31 Grace Under Fire CC
60 Joyce Meyer
62 68 First Business CC
BET Creflo A. Dollar Jr. – Religion
BVO Unspeakable Verse – Literature
COM Comics! CC
H&G Let's Build
HIS Origins: History of Canada CC
LIF National Geographic
NW Business News Weekly CC
PRI Your Health CC
RDI Monde ce matin
ROB Dave Chalk Computer Show
STR Behind the Scenes
TBS Coach
TEL Dog City
TSN Fitness Kick
V It's a New Day
YTV Fennec CC

5:45

BVO Bravo!news

5:50

SHO Tracey Ullman Show

5:55

5 News *:35* CC

6AM

2 6 Blue Rainbow CC
5 This Morning *1:00* CC
7 CBS News CC
10 40 Salut, bonjour! *3:00*
11 News
11 Morning Market *2:00*
12 65 Body Tech
13 News CC
TVO Polka Dot Door
16 Classical Stretch
31 Kenneth Copeland
50 ABC News *1:00* CC
56 Class of their own
57 Assignment: The World
60 Ukrainian Svitohliad *1:00*
68 Monster Rancher CC
A&E Simon & Simon *1:00*
BET Marilyn Hickey – Religion
BVO MOVIE BW – Horror *1:45* ★★★★ ***King Kong*** (1933) A giant ape terrorizes New York after a film producer brings it back from an African safari. Fay Wray, Robert Armstrong.
CD Contact animal *1:00*
CMT CMT Star Horoscope
COM Open Mike With Mike Bullard *1:00* CC
DIS Sea, The Last Frontier CC
FAM Hello, Mrs. Cherrywinkle CC
GLF Golf Talk Live *4:00*
H&G Kitchens and Bathrooms
HIS Canadians *1:00* CC
LIF Vintage Vintage
MN1 MOVIE – Comedy *1:30* ***Ski Hard*** (1995) A would-be ski pro tries to win enough money to save his friend's business. Keith Coogan, Stacy Keanan. 150390 CC
net sportscentral AM *4:00*
NW NW Today CC
OLN Cottage Country
PIX MOVIE – Drama *1:45* ★★ ***Black Robe*** (Can.; Australian; 1991) Lothaire Bluteau, August Schellenberg. CC
PRI Company's Coming CC
RDI Matin express *3:00*
RDS Aérobique
ROB Day Watch This Morning *2:00*
SBK Creflo A. Dollar Jr.
SPC Highlander: The Series *1:00*
STR Best of City Lights *1:00*
TBS Coach
TEL Triplets
TFO Albums
TLC Mother Nature
TRE Care Bears
TSN Sportsdesk *6:00* CC
TV5 Chorales en concert
V It's a New Day
WGN Garner Ted Armstrong
WPX Sailor Moon
WTN Everyday Workout CC
YTV Rainmakers CC

6:15

57 What's in the News
TFO Léo et Popi

6:25

YTV UNICEF: Righting Our Future CC

6:30

2 6 Tell-A-Tale Town CC
4 6 11 CBC Morning News *2:00*
5 65 Body Tech
7 News
12 13 Canada AM *2:30* CC
TVO Join In!
16 Body Electric
29 Monster Rancher
31 Monster Rancher CC
56 A Song for Sisters
57 Bloomberg Morning News
62 CBS News CC
68 Jumanji CC
BET Kenneth Copeland – Religion
CMT CMT Morning *2:30*
DIS Sea, The Last Frontier CC

Monday

Program grid is on page 82

(FAM) Busy World of Richard Scarry CC
(H&G) Let's Build
(LIF) Healthwatch Television
(NW) CBC Morning News *2:30* CC
(OLN) RV Adventures
(PRI) Wok with Yan CC
(RDS) Sports 30 Mag *2:00* CC
(SBK) Benny Hinn
(SHO) Madison CC
(TBS) Family Ties
(TEL) Space Goofs
(TFO) Les Wombles
(TLC) Salty's Lighthouse
(TRE) Ants In Your Pants
(TV5) Télématin *2:00*
(V) Christian Science Lessons
(WGN) Life in the Word
(WPX) Dragon Ball
(WTN) In Fashion

6:35

9 32 Mon ami Willy CC
(YTV) YAA! to the m@x CC

6:45

(TFO) Astro ferme

7AM

2 6 Funny Bones CC
3 4 10 Today *2:00* CC
5 Mr. Men *1:00*
5 7 8 62 Early Show *2:00* CC
7 9 13 50 Good Morning America *2:00* CC
9 32 Matin express *2:00*
(TVO) Noddy
16 Bloomberg Morning News
29 31 Magic School Bus CC
56 Adventures From the Book of Virtues
57 Sesame Street *1:00* CC
60 Chinese Business Hour *1:00*
65 CHUM FM 30 *1:00* CC
68 Tex Avery CC
(A&E) Classroom *1:00* CC
(BET) L.C. Callahan Ministries – Religion
(CD) Mer et monde *1:00*
(CNB) Squawk Box *3:00* CC
(COM) Wayne & Shuster
(DIS) EXN TV CC
(FAM) Franklin CC
(H&G) Cottage Life
(HIS) Legends and Unsung Heroes
(LCF) Cool heures *4:00*
(LIF) Great Outdoorsman
(MP) Odyssée MusiquePlus 2000 *2:00*
(OLN) Real Fishing
(PRI) Bynon *1:00* CC
(SBK) Disney's Recess
(SE) Lapins crétins
(SHO) Tarzan CC
(SPC) Ray Bradbury Theater
(STR) E! True Hollywood Story *1:00*
(SV) Speedvision News *2:00*
(TBS) Saved by the Bell
(TEL) Tom and Jerry Kids
(TFO) Bus magique
(TLA) News *1:00* CC
(TLC) Pappyland
(TRE) Little Star
(V) John Hagee Today
(WPX) Pokémon
(WTN) Off the Map CC
(YTV) Panda Bear Daycare CC

7:15

(YTV) Ruffus the Dog CC

7:20

(SE) Z'oiseaux

7:30

2 6 New Addams Family CC
(TVO) Johnson and Friends
16 Theodore Tugboat CC
29 31 68 Starship Troopers CC
49 Pokémon *Début:* Le jeune Ash Ketchum désire devenir un maître Pokémon.
56 Arthur CC
(BET) Bishop Clarence McClendon – Religion
(CLT) Business Challenge
(COM) Carol Burnett and Friends
(DIS) Adventure Quest
(FAM) Goof Troop CC
(H&G) Just Ask Jon Eakes
(HIS) Origins: History of Canada CC
(LIF) Nature Walk
(MNT) MOVIE – Comedy *1:30* ★★ ***The Waterboy*** (1998) A football team's water boy discovers he's a mean tackle. Adam Sandler, Kathy Bates. 173241 CC
(OLN) Fish 'n Canada
(SBK) Disney's Sabrina
(SHO) Katts & Dog CC
(SPC) Doctor Who BW
(TBS) Saved by the Bell
(TEL) Pippi Longstocking
(TFO) Picoli, Lirabo et les autres
(TLC) Jay Jay the Jet Plane
(TRE) Crazy Quilt
(V) Benny Hinn
(WGN) Kenneth Copeland CC
(WPX) Histeria!
(WTN) Best Places to Kiss CC
(YTV) Batman CC

7:40

(TVO) Elliot Moose Costumed Shorts
(SE) Pocahontas

7:45

(TVO) Polka Dot Shorts
(BVO) Bravo!news
(PIX) MOVIE – Drama *1:45* ★★★ ***Charly*** (1968) Cliff Robertson, Claire Bloom.
(TFO) Grenier de Bisou

7:55

(TVO) Bananas in Pyjamas

8AM

2 6 Popular Mechanics for Kids CC
5 Travel Magazine
11 Movie Show
(TVO) Teletubbies
16 Teletubbies CC
29 Mummies Alive
31 68 Mummies Alive CC
49 Bibi et Geneviève
56 Puzzle Place CC
57 Barney & Friends CC
60 Happy Together *1:00*
65 Ziggy *1:00*
(A&E) Magnum, P.I. *1:00* For details, see Monday's Close Up. CC
(BET) Summerfield Ministries – Religion
(BVO) MOVIE – Fantasy *1:50* ★★★★ ***The Wizard of Oz*** (1939) Young Dorothy gets swept away by a tornado and travels over the rainbow to Oz. Judy Garland, Ray Bolger.
(CD) La Royal Air Force *1:00*
(CLT) Detective Fiction *2:30*
(CNN) CNN Millennium Coverage Continues *3:00*
(COM) Whose Line Is It Anyway?
(DIS) Kids@discovery CC
(FAM) Adventures of the Gummi Bears
(H&G) Gardener's Journal
(HIS) The Campbells
(LIF) Resourceful Renovator
(MM) Century Countdown *4:00*
(OLN) Complete Angler
(PRI) What On Earth CC
(ROB) Before Hours *1:30*
(SBK) Disney's Recess CC
(SHO) Neon Rider *1:00* CC
(SPC) Quantum Leap *1:00* CC
(STR) Best of MovieTelevision
(TBS) Family Matters
(TEL) Bad Dog
(TFO) Papi Bonheur CC
(TLA) Judge Mills Lane CC
(TLC) Skinnamarink TV
(TRE) Little Bear CC
(V) Daily Mass
(WGN) Wayans Bros. CC
(WPX) Full House CC

(WTN) World's Greatest Spas CC
(YTV) Flintstones CC

8:05

(SE) CINÉMA – Aventure *1:35* ★ ***U'Bejani*** (É.-U.; 1997) Wayne Crawford, Diana Tilden-Davis.

8:25

(TVO) Animal Numbers

8:30

2 6 Care Bears CC
4 6 CBC Playground *2:00*
5 Sport Diver TV
11 James Robison
11 Chef Pasquale
(TVO) Elliot Moose
16 Arthur CC
29 Tex Avery
31 Boy Meets World CC
49 Cardio, Tae Boxe
56 Teletubbies CC
57 Mister Rogers *:35* CC
68 Extreme Ghostbusters CC
(BET) Pastor Dennis Leonard – Religion
(COM) Win Ben Stein's Money
(DIS) Nature Nut CC
(FAM) PB & J Otter CC
(H&G) Kitty Bartholomew: You're Home
(HIS) The Way We Were CC
(LIF) Vintage Vintage
(OLN) Spruce Meadows Horse Diaries
(PRI) Guerilla Gardener CC
(RDS) Aérobique
(SBK) Disney's Doug CC
(STR) Hollywood Babylon
(TBS) A Different World
(TEL) Caillou CC
(TFO) Petit Basile
(TLA) News CC
(TLC) Big Garage
(TRE) St. Bear's Dolls Hospital
(TV5) Les Zaps 687393
(V) Victory Now
(WGN) The Parent 'Hood CC
(WPX) Cosby Show
(WTN) Dancing at the Palais
(YTV) Rupert CC

8:45

(TFO) Gouaches
(TRE) Pirates

8:55

(TVO) P.B. Bear and Friends

9AM

2 6 Amnesty International *1:00* CC
3 Later Today *1:00* CC
4 13 65 Maury Povich *1:00* CC
5 Adventures of Very Roger
5 Donny & Marie *1:00*
7 7 9 10 13 Regis & Kathie Lee *1:00* CC
8 Sally Jessy Raphael *1:00*
9 32 3 mousquetaires – Magazine *1:00*
10 40 Bla bla bla *1:00*
11 CBC Playground *1:30*
11 Roseanne Show *1:00* CC
12 Body Tech
(TVO) Zoboomafoo
16 56 Sesame Street *1:00* CC
29 Forgive or Forget *1:00*
30 Teletubbies
49 Fils à papa *1:00*
50 People's Court *1:00* CC
60 Judge Mills Lane CC
62 Judge Mills Lane
(A&E) Simon & Simon *1:00*
(APT) Best of Takuginai
(BET) All *1:00*
(CD) Biographies: Benjamin Franklin *1:00*
(CMT) Top 99 of '99 *9:00*
(COM) Just for Laughs
(DIS) @discovery.ca *1:00* CC
(FAM) Babar CC
(H&G) Carol Duvall
(HIS) Sketches of Our Town
(LIF) Pet Project
(MN1) MOVIE – Suspense *1:30* ***The Pass*** (1998) A man gets more than he bargained for when he picks up a hitchhiker. William Forsythe, James LeGros. 218864 CC
(MP) Meilleurs Moments de S*P*A*M *1:00*
(NW) NW Today CC
(OLN) World of Wildlife
(PRI) Distant Roads CC
(RDI) Monde ce matin
(RDS) Hockey LNH *2:30* Les Canadiens de Montréal reçoivent les Rangers de New York. (R)
(SBK) Screen Gems *1:00*
(SHO) Heartbreak High *1:00* 101357
(SPC) War of the Worlds: The Second Invasion *1:00*
(STR) Mediatelevision
(TBS) Little House on the Prairie *1:00*
(TEL) Paddington Bear CC
(TFO) Elliot
(TLA) News *3:00* CC
(TLC) Bingo & Molly
(TNN) Dukes of Hazzard *1:00* CC

MONDAY

CLOSE UP

(A&E) 8 AM

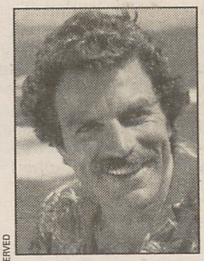

Magnum P.I.

The hunk in the red Ferrari is back! The popular '80s series *Magnum, P.I.* joins A&E's daytime schedule, beginning with four crossover episodes and an eight-hour marathon. The first episode is the series opener, "Don't Eat the Snow in Hawaii," which finds Thomas Magnum (**Tom Selleck**) retiring from the navy to become a live-in security guard for an eccentric author. In the author's absence, Magnum is left to frolic on the luxurious Hawaiian estate and pursue his own private-eye ventures. His first case features a tangled web of drug lords and gold dealers. A classic episode included in the marathon is "Rembrandt's Girl," featuring Carol Burnett as a desperate bank teller. In another episode, entitled "Laura," Frank Sinatra guest-stars as a retired cop enlisting Magnum's services in the search for his granddaughter's killer. Other additions to the schedule are *Night Court*, starring Harry Anderson and John Larroquette, and Steven Bochco's legal drama, *L.A. Law*, with Harry Hamlin and Susan Dey. (60 min.) — *Kellie Davenport*

© 1993, UNIVERSAL CITY STUDIOS, INC. ALL RIGHTS RESERVED

(TRE) **Care Bears**
(TV5) **Zig zag café** *1:00*
(V) **James Robison**
(WGN) **Family Matters** CC
(WPX) **Jerry Springer** *1:00*
(WTN) **Everyday Workout** CC
(YTV) **Bananas in Pyjamas** CC

9:05

(57) **Teletubbies** *:40* CC

9:25

(TVO) **Animal Alphabet**
(FAM) **Nilus the Sandman** CC

9:30

(5) **Body Tech**
(12) **Today's Cooking**
(TVO) **William's Wish Wellingtons**
(30) **Tribulations du cabotin**
(31) **Home Improvement** CC
(60) **Divorce Court**
(62) **Judge Mills Lane**
(68) **Sister, Sister** CC
(APT) **Me Ta We Tan**
(COM) **Comedy at Club 54**
(FN) **Cooking Live!** *1:00*
(H&G) **Sew Perfect**
(HIS) **It Seems Like Yesterday** CC
(LIF) **Pet Friends**
(NW) **Foreign Assignment** CC
(OLN) **Endangered Species Protection Unit**
(PIX) **MOVIE** – Western *1:45* ★★ ***Draw!*** (Made for Cable; 1984) Kirk Douglas, James Coburn. CC
(PRI) **Canadian Travel Show** CC
(RDI) **Médias** CC
(ROB) **Day Watch This Morning** *2:30*
(STR) **F.Y.E!**
(SV) **Car & Track**
(TEL) **Triplets**
(TFO) **Amis de Sésame**
(TLC) **Salty's Lighthouse**
(TRE) **Blues Clues**
(V) **Kenneth Copeland**
(WGN) **Family Matters** CC
(WTN) **I Love Lucy** BW
(YTV) **Big Comfy Couch** CC

9:35

(TVO) **Polka Dot Shorts**

9:40

(SE) **CINÉMA** – Drame *1:40* ★★ ***Le Secret des anges*** (É.-U.; 1998) Polly Walker, Vincent Perez.

9:45

(TVO) **My Zoo**
(57) **Big Comfy Couch** *:45*

9:50

(TVO) **Thomas the Tank Engine and Friends**
(BVO) **Bravo!news**
(FAM) **Katie & Orbie** CC

10AM

2 6 **Humane Society**
3 **Sally Jessy Raphael** *1:00*
4 31 **Jerry Springer** *1:00*
5 **Breaker High** CC
5 13 **The Martin Short Show** *1:00*
7 **The Nanny**
7 **Martha Stewart Living** *1:00* CC
8 **Leeza** *1:00*
9 32 **Liza** *1:00*
9 11 **Rosie O'Donnell** *1:00* CC
10 40 **Maman Dion** – Cuisine
10 **People's Court** *1:00* CC
12 **Travel Travel** CC
13 **Vicki Gabereau** *1:00* CC
(TVO) **Magic Adventures of Mumfie**
16 56 **Mister Rogers** CC
29 **Dr. Joy Browne** *1:00*
30 **Aventures de Zippi et Zac**
49 **Directement Louise** *1:00*
50 **Judge Greg Mathis** *1:00* CC
60 **Montel Williams** *1:00* CC
62 **Guiding Light** *1:00* CC
65 **Cityline** *1:00*
68 **Judge Mills Lane** CC
(A&E) **Magnum, P.I.** *1:00*
(APT) **Legends of the World**
(BET) **Morning Moves** *2:00*
(BVO) **MOVIE** – Drama *3:45* ★★★★ ***Gone With the Wind*** (1939) Southern belle Scarlett O'Hara uses a series of prominent men to recapture her family's social position following the Civil War. Clark Gable, Vivien Leigh.
(CD) **CINÉMA** – Science-fiction *2:00* ★★★ ***Le Voyage fantastique*** (É.-U.; 1966) Stephen Boyd, Raquel Welch.
(CNB) **Market Watch** *2:00* CC
(COM) **SCTV**
(DIS) **Harrowsmith Country Life** CC
(GLF) **Golf Talk Live** *1:00*
(H&G) **Design for Living**
(HIS) **Sketches of Our Town**
(LIF) **Dish It Out**
(MM+) **MuchMore with... Mariah Carey**
(MP) **Blink 182: Toutes les petites choses** *1:00*
(nel) **Darts** *1:00* 1999 World Matchplay event.
(NW) **CBC Morning Extra** CC
(OLN) **Adventure Racer**
(PRI) **Next Line** CC
(RDI) **Atlantique en direct** *1:30*
(SBK) **Living Single** CC
(SHO) **A Country Practice** *1:00*
(SPC) **Star Trek** *1:00*
(STR) **Best of FashionTelevision**
(SV) **Marine Voyager**
(TBS) **Little House on the Prairie** *1:00*
(TEL) **Raccoons** CC
(TFO) **T'choupi et Doudou**
(TLC) **Big Garage**
(TNN) **Alice** CC
(TRE) **It's itsy bitsy Time** *1:00*
(TV5) **Journal de TV5**
(V) **Skylight**
(WGN) **Knight Rider** *1:00*
(WPX) **Judge Mathis** *1:00*
(WTN) **Bella**
(YTV) **Kitty Cats** CC

10:10

(TVO) **Tots TV**

10:15

(FAM) **Billy the Cat** CC
(MM+) **MuchMore Videoflow** *1:15*
(TFO) **Timbooktoo**
(TV5) **TV5 questions**

10:20

(TVO) **Elliot Moose Costumed Shorts**

10:25

(TVO) **Mighty Machines**

10:30

2 6 **100 Huntley Street** *1:00* CC
4 6 11 **Mr. Dressup**
5 **Best of MovieTelevision**
7 **Hollywood Squares**
10 40 **Saisons de Clodine**
12 **New World Wine Tour**
(TVO) **Teletubbies**
16 **Puzzle Place** CC
30 **Exploration** *1:00* CC
56 57 **Zoboomafoo** CC
68 **Judge Joe Brown** CC
(APT) **Sharing Circle**
(CLT) **Living With Health**
(COM) **WKRP in Cincinnati**
(DIS) **Harrowsmith Country Life** CC
(FN) **Taste**
(H&G) **Interiors by Design**
(HIS) **Scattering of Seeds** CC
(LIF) **What's For Dinner?**
(MNT) **MOVIE** – Comedy *1:30* ★★ ***Kiss Me Guido*** (1997) A would-be actor from the Bronx seeking fame in New York City has his beliefs tested when he moves in with a gay man. Nick Scotti, Anthony Barile. 368222 CC
(NW) **Health Matters** CC

MONDAY

(OLN) Outdoor Journal
(PRI) New Liar's Club CC
(SBK) In the House CC
(STR) In Focus *1:00*
(SV) Maximum Marine
(TEL) Animal Crackers CC
(TFO) Les Wombles
(TLC) Jay Jay the Jet Plane
(TNN) The Real McCoys (BW)
(TV5) 100% Question
(V) Shine TV
(WTN) Bonnie Stern Entertains CC
(YTV) Dudley the Dragon CC

10:45

(FAM) Busy World of Richard Scarry CC
(TFO) Astro ferme

10:55

(TVO) Animal Numbers

11AM

3 Maury Povich *1:00* CC
4 6 Sesame Park
4 10 Later Today *1:00* CC
5 Dream Maker *1:00* CC
5 7 8 11 11 62 Price Is Right *1:00* CC
7 9 13 50 The View *1:00* CC
9 32 Vraie Vie *1:00*
10 40 Aimer 41135/739835
12 Graham Kerr's Gathering Place *1:00*
13 Dini *1:00* CC
(TVO) Elliot Moose Animated Shorts
16 56 Barney & Friends CC
29 Judge Mills Lane
31 Ricki Lake *1:00* CC
57 Dragon Tales CC
60 Jenny Jones *1:00* Scheduled: Guests accuse friends of hitting on their mates. CC
65 Star Trek: The Next Generation *1:00* CC
68 Change of Heart CC
(A&E) Murder, She Wrote *1:00* CC
(APT) Kippinguijautiit
(CLT) Mind, Body & Spirit
(CNN) CNN Millennium Coverage Continues *3:00*
(COM) Saturday Night Live *1:00*
(DIS) Klondike & Snow — A Tale of Twin Polar Bears *1:00* CC
(FN) Pick Of The Day
(GLF) Challenge Golf *1:00*
(H&G) Modern Masters
(HIS) Untouchables *1:00*
(LCF) Michatmichien
(LIF) Images
(MP) Beastie Boys: Anthologie *1:00*
(net) Billiards *2:00* 1999 World Pool Trick Shots.
(NW) Business News Live
(OLN) Cottage Country
(PRI) Company's Coming CC
(SBK) Forgive or Forget *1:00*
(SHO) E.N.G. *1:00* CC
(SPC) Highlander: The Series *1:00*
(SV) Planes of Fame *1:00*
(TBS) Mama's Family
(TEL) Rescue Heroes CC
(TFO) Papi Bonheur CC
(TLC) Bingo & Molly
(TNN) Dallas *1:00* CC
(TRE) Bear in the Big Blue House
(TV5) Grands Entretiens *1:00*
(V) Let's Sing, Again! *3:00*
(WGN) Matlock *1:00* CC
(WPX) Jerry Springer *1:00*
(WTN) Her Money
(YTV) Panda Bear Daycare CC

11:05

(TVO) Polka Dot Shorts

11:10

(FAM) Art Attack

11:15

(TVO) Fireman Sam
(PIX) MOVIE (BW) – Drama *3:10* ★★★★ ***Birth of a Nation*** (1915) Lilian Gish, Mae Marsh.
(YTV) Ruffus the Dog CC

11:20

(SE) CINÉMA – Comédie *2:05* ★ ***Les Frères Blues 2000*** (É.-U.; 1998) Dan Aykroyd, John Goodman. CC

11:25

(TVO) Adventures of Spot

11:30

2 6 James Robison CC
4 6 Raccoons
10 40 Coup de chapeau CC
(TVO) Country Mouse and City Mouse
16 56 Dragon Tales CC
29 Judge Mills Lane
30 CINÉMA – Drame *2:00* ★★★ ***Le Mot de passe*** (Fr.; 1993) Gérard Klein, Olivia Brunaux. 829135
57 Reading Rainbow CC
68 Change of Heart CC
(APT) Tribal Journeys
(CLT) Full Motion Fitness
(FAM) Out of the Box
(FN) In Food Today
(H&G) At the Auction
(LCF) Les Razmoket CC
(LIF) Vintage Vintage
(MM+) Pop-Up Video
(NW) Money Show CC
(OLN) RV Adventures
(PRI) Wok with Yan CC
(RDI) Le Québec en direct
(RDS) Loi du plus fort
(STR) Q & E!
(TBS) Mama's Family
(TEL) (YTV) Magic School Bus
(TFO) Grenier de Bisou
(TLC) Skinnamarink TV
(TRE) Teletubbies
(WTN) The Decorating Challenge

11:45

10 40 TVA en direct *1:45*
(TFO) Picoli, Lirabo et les autres

Afternoon

Noon

2 6 Alfred Hitchcock Presents
3 8 13 News
4 6 11 Midday *1:00* CC
4 5 7 7 9 10 65 News CC
5 Tah Dah! *1:00*
9 32 (RDI) Le Midi CC
11 News *1:00* CC
12 Flintstones
13 Passions *1:00* 33715 CC
(TVO) Arthur
16 Events of the Twentieth Century *1:00*
29 Fresh Prince of Bel-Air CC
31 Jenny Jones *1:00* Scheduled: Guests accuse friends of hitting on their mates. CC
49 Les Pierrafeu
50 Extra CC
56 Teletubbies CC
57 Wai Lana Yoga
60 (TLA) Sally Jessy Raphael *1:00*
62 Family Feud CC
68 Dr. Joy Browne *1:00* CC
(A&E) Magnum, P.I. *2:00* CC
(APT) Aboriginal Voices
(BET) BET Videolink *1:00*
(CD) Les Incorruptibles *1:00*
(CLT) Nutrition Pathways *1:00*
(CMT) Top 99 of '99 Continued *3:00*
(CNB) Power Lunch *2:00* CC
(COM) Open Mike With Mike Bullard *1:00* CC
(DIS) Lynette Jennings' Design *1:00* CC
(FAM) Lion King's Timon & Pumbaa CC
(FN) Cooking
(GLF) Golf Channel Academy
(H&G) Gardener's Journal

MONDAY

(HIS) **The Rat Patrol**
(LCF) **Radio enfer** CC
(LIF) **Canadian Living Television**
(MM) **Videoflow** *4:00*
(MM+) **MuchMore Videoflow** *1:30*
(MN1) **MOVIE** – Suspense *2:00* ★ ***The End of Violence*** (1997) A self-involved Hollywood producer is kidnapped by thugs. Bill Pullman, Andie MacDowell. 311390 CC
(MN2) **MOVIE** – Thriller *1:30* ***Dead Air*** (1994) Gregory Hines, Debrah Farentino. CC
(MN3) **MOVIE** – Science Fiction *2:00* ★★★ ***Gattaca*** (1997) Ethan Hawke, Uma Thurman. CC
(MN4) **MOVIE** – Drama *1:45* ***The Eternal Husband*** (Can.; 1999) A wealthy man is tormented by the husband of his late mistress. Richard Hughes, Paul Babiak. CC
(MP) **L'Année ciné** *1:00*
(NW) **NW Today** CC
(OLN) **Real Fishing**
(PRI) **I Dream of Jeannie**
(RDS) **Aérobique**
(ROB) **Day Watch at Noon** *1:00*
(SBK) **Blind Date** *1:00*
(SHO) **Madison** CC
(SPC) **Ray Bradbury Theater**
(STR) **Mediatelevision**
(SV) **Auto Racing** *1:00* Off Road Desert Series' Terrible's Town 250.
(TBS) **Matlock** *1:00*
(TEL) **Scooby Doo**
(TFO) **Panorama** *1:00*
(TLC) **Wedding Story**
(TNN) **Aleene's Creative Living** *1:00*
(TRE) **Ants In Your Pants**
(TSN) **NBA In the Paint**
(TV5) **Journal de TV5**
(WGN) **Dream Maker** *1:00* CC
(WPX) **Judge Mills Lane** CC
(WTN) **Cooking for Love**
(YTV) **Animaniacs** CC

12:15

(TV5) **Le Show de l'Année de la Francophonie canadienne** *2:00*

12:30

2 6 **What's For Dinner?** CC
(4) **Jeopardy!** CC
(5) 7 8 (62) **Young and the Restless** *1:00* 676425/661593 CC
(7) (9) (13) (50) **Port Charles** 85154 CC
9 32 **Détecteurs de mensonges** CC
(10) **Extra** CC
12 **News** CC
(TVO) **Stately Homes**
29 **Home Improvement** CC
49 **Grand Journal** CC
(56) **Sesame Street** *1:00* CC
(57) **Cooking Secrets of the CIA**
65 **City Online** CC
(APT) **First Film Series** *1:00*
(FAM) **Clarissa**
(FN) **The Galloping Gourmet**
(GLF) **Shell's Wonderful World of Golf** *1:00*
(H&G) **Indoor Gardener**
(HIS) **Royal Secrets**
(LCF) **Schtroumpfs** CC
(LIF) **Craftscapes**
(NW) **Anne Petrie's Talk TV** CC
(OLN) **Fish 'n Canada**
(PRI) **Bewitched**
(RDI) **Le Québec en direct** *1:30*
(RDS) **Sports 30 Mag** *1:00* CC
(SHO) **Black Stallion** CC
(SPC) **Weird Science**
(STR) **Best of StarTV**
(TEL) **Tom and Jerry Kids**
(TLC) **Reunion**
(TRE) **Little Star**
(TSN) **Caribbean Workout**
(WPX) **Judge Mills Lane** CC
(WTN) **A Repair to Remember** CC
(YTV) **Pinky, Elmyra & the Brain** CC

1 PM

2 3 4 6 10 **Days of Our Lives** *1:00* 67609/54135/12375 CC
4 6 11 **Urban Peasant**
5 7 9 13 50 **All My Children** *1:00* 12393/80609 CC
9 32 **Les Soeurs Reed** *1:00*
11 **Black Stallion**
12 13 **House & Home** CC
(TVO) **More to Life** *1:00*
16 **Christina Cooks**
29 **700 Club** *1:00*
31 **Judge Mathis** *1:00* CC
49 **Sexe et confidences** *1:00*
57 **French in Action**
65 **MOVIE** – Comedy *2:00* ★★ ***The Little Rascals*** (1994) The gang from the series of 1930s movie shorts is back in this bit of nostalgia that finds the members of the He-Man Woman Haters Club trying to raise funds to rebuild their clubhouse. Travis Tedford, Bug Hall. 617951
68 **Forgive or Forget** *1:00*
(BET) **Hits from the Streets** *1:00*
(CD) **Contact animal** *1:00*
(CLT) **Living With Health**
(COM) **Wayne & Shuster**
(DIS) **@discovery.ca** *1:00* CC
(FAM) **Little Lulu** CC
(FN) **Michael's Place**
(H&G) **Kitty Bartholomew: You're Home**
(HIS) **MOVIE** – Adventure *2:30* ★★ ***Beau Geste*** (1966) Three brothers face hardship at the hands of their brutal commander while fighting for the Foreign Legion. Telly Savalas, Guy Stockwell.
(LCF) **Tibèere et la maison bleue**
(LIF) **What's For Dinner?**
(MP) **MTV Movie Awards** *2:00*
(net) **Ice Time With Debbi Wilkes** *1:00*
(NW) **NW Today** CC
(OLN) **Complete Angler**
(PRI) **All in the Family**
(ROB) **Market Coverage** *1:00*
(SBK) **Ricki Lake** *1:00* CC
(SHO) **Forever Knight** *1:00* CC
(SPC) **Alfred Hitchcock Presents**
(STR) **Uncut**
(SV) **Monterey Historic Automobile** *2:00*
(TBS) **Hunter** *1:00*
(TEL) **Caillou** CC
(TFO) **CINÉMA** – Comédie *1:30* ★★ ***Un singulier directeur*** (É.-U.; 1995) Jason London, Jay Mohr.
(TLA) **Sally Jessy Raphael** *1:00* CC
(TLC) **Dating Story**
(TNN) **Waltons** *1:00* CC
(TRE) **Crazy Quilt**
(TSN) **Fitness Kick**
(WGN) **News** *1:00*
(WPX) **Change of Heart**
(WTN) **Bonnie Stern Cooks** CC
(YTV) **Maisy**

1:05

(YTV) **Wildlife**

1:10

(YTV) **Mopatops Shop**

1:20

(YTV) **Jellabies**

1:25

(SE) **CINÉMA** – Animation *1:25* ***Rudolph le petit renne au nez rouge*** (É.-U.; 1998)
(YTV) **nanalan'**

1:30

4 6 11 **Pamela Wallin**
5 7 8 12 13 62 **Bold and the Beautiful** 16999/12357/77135/13951 CC
10 40 **Boutique TVA** *1:00*
11 **Mysterious Island** CC

16 **Watercolor Workshop**
30 **Joyau de la couronne** *1:00* CC
56 **Reading Rainbow** CC
57 **Think Tank** CC
60 **South Asian Veggie Table** CC
APT **Our People** *1:00*
CLT **Media Almanac**
COM **Carol Burnett and Friends**
FAM **Franklin** CC
FN **Chef Du Jour**
GLF **Profiles of a Pro**
H&G **Lofty Ideas**
LCF **Pin-pon**
LIF **Dish It Out**
MM+ **Ed Sullivan's Rock 'n' Roll Classics** (R)
MN2 **MOVIE** – Comedy *1:30* ***Ski Hard*** (1995) Keith Coogan, Stacy Keanan. CC
NW **Dayside** CC
OLN **Spruce Meadows Horse Diaries**
PRI **All in the Family**
RDS **Championnat du monde de hockey junior** *3:00* Match de demi-finales en provenance de la Suède. Équipes à déterminer. (L)
SPC **Batman**
STR **Hollywood Babylon**
TEL **Paddington Bear** CC
TLC **Dating Story**
TRE **Iris, the Happy Professor**
TSN **World Junior Hockey** *3:00* Coverage of a semifinal game, from Sweden. (L)
WPX **Real TV**
WTN **Birds of a Feather**
YTV **Country Mouse and City Mouse** CC

1:45

BVO **Bravo!news**
MN4 **MOVIE** – Drama *1:00* ***Belle Epoque: Vigil of Arms*** (Can.; 1996) A woman finds love in Paris at the outset of WWI. Kristin Scott Thomas, André Dussollier. CC

2 PM

2 6 **Bynon** *1:00* CC
3 10 12 **Passions** *1:00* 25222/12796 CC
4 6 **North of 60** *1:00* CC
4 **Dr. Joy Browne** *1:00* CC
5 **Cityline** *1:00*
5 7 8 11 62 **As the World Turns** *1:00* 76970/78338/14154 CC
7 9 13 50 **One Life to Live** *1:00* 29086 CC
9 32 **Médias**
11 **Chef Pasquale**
13 **NHL Hockey** *3:00* New Jersey Devils at Ottawa Senators. (L)
TVO **Family & Friends**
16 **Sew Creative**
49 **CINÉMA** – Comédie *2:00* ***Amis ou ennemis*** (É.-U.; Fr.; 1992) Molly Ringwald, Patrick Dempsey. 113425
56 **Wishbone** CC
57 **Thinking Allowed**
60 **Morning Waves** *1:00*
A&E **Magnum, P.I.** *1:00* CC
BET **Jam Zone** *2:00*
BVO **MOVIE** 6W – Drama *2:05* ★★★★ ***Citizen Kane*** (1941) Orson Welles' exceptional directorial debut. Orson Welles, Joseph Cotton.
CD **CINÉMA** – Fantaisie *2:00* ★★★ ***Cocoon*** (É.-U.; 1985) Don Ameche, Wilford Brimley.
CLT **Dotto's Data Café**
CNB **Street Signs** *2:00* CC
CNN **CNN Millennium Coverage Continues** *2:00*
COM **Whose Line Is It Anyway?**
DIS **Beyond 2000** *1:00*
FAM **Art Attack**
FN **Cooking Live Primetime** *1:00*
H&G **Carol Duvall**
LCF **Lapoisse et Jobard** CC
LIF **Martha Stewart Living** *1:00*
MM+ **Prince's Trust: Party in the Park** *1:40* (R)
MN1 **MOVIE** – Drama *2:05* ★★ ***Red Corner*** (1997) An American television executive gets trapped in the web of China's legal system. Richard Gere, Bai Ling. CC
MN3 **MOVIE** – Comedy *1:30* ***Overnight Delivery*** (1996) Paul Rudd, Reese Witherspoon. CC
net **Golf** *1:00* Glory Defined: 1999 PGA Tour Year in Review.
NW **Absolutely Canadian** *1:00* CC
OLN **World of Wildlife**
PRI **Murder, She Wrote** *1:00* CC
RDI **Ontario en direct** *1:00*
ROB **Day Watch** *2:30*
SBK **Leeza** *1:00* Scheduled: Reporting on a controversial Florida-based Web site.
SHO **Street Justice** *1:00* CC
SPC **Alien Nation** *1:00* CC
STR **Behind the Scenes**
TBS **MOVIE** – Comedy *2:05* ★★★ ***Support Your Local Gunfighter*** (1971) A con artist capitalizes on his sidekick's mistaken identity as a notorious gunslinger as he attempts a swindle in a small mining town. James Garner, Suzanne Pleshette.
TEL **Triplets**
TLA **Judge Mills Lane** CC
TLC **Baby Story**
TNN **Dallas** *1:00* CC
TRE **St. Bear's Dolls Hospital**
V **Up On the Roof**
WGN **MacGyver** *1:00*
WPX **Dream Maker** *1:00*
WTN **2.4 Children**
YTV **Plonsters**

2:05

YTV **Crayon Box** CC

2:15

TRE **Pirates**
TV5 **TV5 questions**
YTV **Dawdle the Donkey**

2:25

PIX **MOVIE** – Suspense *1:35* ★★ ***Frogs*** (1972) Ray Milland, Sam Elliott.
YTV **The Toothbrush Family**

2:30

9 32 **Monde irrésistible de Richard Scarry**
10 40 **Feux de l'amour** *1:00* 231116/453135
11 **Table for Two**
TVO **Set for Success**
16 **Money Moves**
30 **Expédition** *1:00*
56 57 **Wimzie's House** CC
68 **Magic School Bus** CC
APT **Best of Takuginai**
CLT **Internet Tonight**
COM **Win Ben Stein's Money**
FAM **Darkwing Duck** CC
H&G **Sew Perfect**
LCF **Zigotos** CC
OLN **Endangered Species Protection Unit**
STR **Celebrity Profile** *1:00*
TEL **Patrol**
TFO **Un jour dans la nature**
TLA **Judge Mills Lane** CC
TLC **Baby Story**
TRE **Little Bear** CC
TV5 **Journal de France 2** CC
V **James Robison**
WTN **Coronation Street** 76951
YTV **Forgotten Toys**

2:45

MN4 **MOVIE** – Drama *1:30* ***The Fishing Trip*** (Can.; 1998) Two

MONDAY

sisters set out to confront their sexually abusive stepfather. Melissa Hood, Jhene Erwin. CC

2:50

(SE) **CINÉMA** – Comédie dramatique *1:45* ★★★ ***L'Invité d'honneur*** (It.; 1997) Diego Abatantuono, Inés Sastre.

3PM

2 6 7 9 13 50 **General Hospital** *1:00* 9338/80244/55338 CC

3 4 **Jenny Jones** *1:00* Scheduled: Guests accuse friends of hitting on their mates. CC

4 6 **Coronation Street** 1951/79425

5 **Breaker High** CC

5 7 8 11 **Guiding Light** *1:00* 80262/97390/40406 CC

9 32 **Histoires de peluches**

10 **Divorce Court** *1:00* CC

11 **Comedy Kitchen**

12 **Rosie O'Donnell** *1:00* CC

(TVO) **Complete Rider**

16 **Wimzie's House** CC

29 31 68 **Monster Rancher** CC

56 **Noddy** CC

57 **Kidsongs** CC

60 **Amore Gitano** *1:00* 658680

62 **Judge Judy**

65 **Cityline** *1:00*

(A&E) **Magnum, P.I.** *1:00* CC

(APT) **First Film Series** *1:00*

(CLT) **L & J News**

(CMT) **Top 99 of '99 Continued** *3:00*

(COM) **Just for Laughs**

(DIS) **Forbidden Places** *1:00* CC

(FAM) **Goof Troop** CC

(FN) **Molto Mario**

(GLF) **Tournament Highlights** *1:00*

(H&G) **Lynette Jennings Home**

(LCF) **Rupert**

(LIF) **Canadian Living Television**

(MN2) **MOVIE** – Suspense *1:30* ***The Pass*** (1998) William Forsythe, James LeGros. CC

(MP) **Le Concert Summer Music Mania 99** *2:00*

(net) **Soccer** *2:00* English Premier League: Everton vs. Leicester City.

(NW) **NW Today** CC

(OLN) **Adventure Racer**

(PRI) **Golden Girls**

(RDI) **Ouest en direct** *1:00*

(SBK) **Judge Greg Mathis** *1:00*

(SHO) **Water Rats** *1:00*

(SPC) **Babylon 5** *1:00* CC

(SV) **Auto Racing** *1:00* British Touring Car Championship, from Donington Park.

(TEL) **Pippi Longstocking** CC

(TFO) **Bibi et Zoé**

(TLA) **Dream Maker** *1:00* CC

(TLC) **Wedding Story**

(TNN) **Crook & Chase** *1:00*

(TRE) **Care Bears**

(TV5) **Journal belge**

(V) **Quick Study**

(WGN) **Caroline in the City** CC

(WPX) **Big Cartoonie Show**

(WTN) **Sisters** *1:00*

(YTV) **Magic School Bus**

3:10

9 32 **Iris, le gentil professeur**

3:30

4 6 **To be announced**

5 **Roger's New Reality** CC

9 32 **Petite étoile**

10 40 **Top modèles** 6852/956574

11 **Judge Joe Brown** CC

(TVO) **Dream Street**

16 **Reading Rainbow** CC

29 31 68 **Power Rangers Lost Galaxy** CC

30 **CINÉMA** – Dessins animés *1:30* ★★★ ***Astérix chez les Bretons*** (Fr.; 1986) 820864

56 **Big Comfy Couch**

57 **Puzzle Place** CC

62 **Judge Joe Brown**

(CLT) **L & J Interactive**

(COM) **Comedy at Club 54**

(FAM) **Aladdin** CC

(FN) **Pick Of The Day**

(H&G) **Kitchens and Bathrooms**

(HIS) **Scattering of Seeds** CC

(LCF) **Schtroumpfs** CC

(LIF) **Craftscapes**

(MN3) **MOVIE** – Comedy *1:45* ★★ ***The Waterboy*** (1998) Adam Sandler, Kathy Bates. CC

(NW) **Dayside**

(OLN) **Outdoor Journal**

(PRI) **Cheers** CC

(STR) **Mysteries & Scandals**

(TEL) **Bad Dog** CC

(TFO) **Elliot**

(TLC) **Wedding Story**

(TRE) **Blues Clues**

(TV5) **Journal suisse**

(V) **Zontas 100**

(WGN) **Bzzz**

(WPX) **Batman & Superman**

(YTV) **Uh Oh!**

3:40

(TVO) **Elliot Moose Animated Shorts**

(MM+) **MuchMore Videoflow**

3:45

9 32 **Rouli-roulotte**

(TVO) **The Wombles**

4PM

2 6 **Clueless** CC

3 **Maury Povich** *1:00* CC

4 6 **Degrassi Jr. High**

4 **Sally Jessy Raphael** *1:00*

5 **Walker, Texas Ranger** *1:00* CC

5 13 **Montel Williams** *1:00* CC

7 7 8 9 12 **Oprah Winfrey** *1:00* CC

9 32 **Art Attack** CC

10 40 **Tarzan**

10 11 **Rosie O'Donnell** *1:00* CC

11 **The View** *1:00* CC

(TVO) **Noddy**

16 **Zoboomafoo** CC

29 31 68 **Sherlock Holmes in the 22nd Century** CC

49 **Pokémon** – Enfants

50 **Judge Judy** CC

56 57 **Arthur** CC

60 **Torre de Babel** *1:00* 677715

62 **Judge Greg Mathis** *1:00*

65 **News** *1:00* CC

(A&E) **Magnum, P.I.** *1:00* CC

(APT) **Medicine Wheel**

(BET) **All** *1:00*

(CD) **Star Trek** – Science-fiction *1:00*

(CLT) **To be announced** *1:00*

(CNB) **Market Wrap** *2:00* CC

(CNN) **Street Sweep** CC

(COM) **SCTV**

(DIS) **Inquiring Minds**

(FAM) **Lion King's Timon & Pumbaa** CC

(FN) **In Food Today**

(GLF) **Golf Talk Live** *1:00*

(H&G) **Design for Living**

(HIS) **Destination: History** *1:00*

(LCF) **Opération caméléon**

(LIF) **Images**

(MM) **Backstreet Back**

(MM+) **MuchMore with... Marc Anthony**

(NW) **NW Today**

(OLN) **Great Outdoorsman**

(PIX) **MOVIE** (BW) – Suspense *1:45* ★★ ***The Frightened City*** (Brit.; 1961) Herbert Lom, John Gregson.

(PRI) **M*A*S*H** CC

(RDI) **Nouvelles**

(SBK) **Judge Joe Brown** *1:00*

(SHO) **Tarzan** CC

(SPC) **Star Trek** *1:00*

(STR) **In Focus** *1:00*

(SV) **Classics**

(TEL) **Flying Rhino Junior High** CC

MONDAY

(TFO) **Papi Bonheur** CC
(TLA) **Murphy Brown** CC
(TLC) **Baby Story**
(TNN) **The Real McCoys** BW
(TRE) **It's itsy bitsy Time** *1:00*
(TV5) **Chance aux chansons** *:45*
(V) **All Creatures Great and Small** *1:00*
(WGN) **Cosby Show** CC
(WPX) **Pokémon**
(WTN) **World's Greatest Spas** CC
(YTV) **Monster Rancher** CC

4:05

(BVO) **Bravo!news**
(MN1) **MOVIE** – Comedy *1:30* ***Overnight Delivery*** (1996) A panicked young man tries to recover a kiss-off letter he sent to his unfaithful girlfriend. Paul Rudd, Reese Witherspoon. CC
(TBS) **Cosby Show**

4:15

(MM+) **MuchMore Videoflow** *3:45*
(MN4) **MOVIE** – Drama *2:00* ***The Truce*** (Fr.; Italian; 1996) An Auschwitz survivor tries to make his way home. JohnTurturro, Massimo Ghini. CC

4:30

2 6 **Young and the Restless** *1:00* 93970/46086 CC
4 6 **Degrassi Jr. High**
9 32 **OlympiquadO** *Début:* Les nombreuses disciplines olympiques expliquées aux jeunes. CC
10 40 **Tarzan**
(TVO) **Zoboomafoo**
16 57 **Wishbone** CC
29 31 68 **Digimon: Digital Monsters** CC
49 **Les Simpson**
50 **Judge Joe Brown** CC
56 **Barney & Friends** CC
(APT) **Our People** *1:00*
(BVO) **MOVIE** BW – Drama *1:50* ★★★★ ***Casablanca*** (1942) The life of a nightclub owner in Nazi-occupied Morocco is disrupted when an old flame shows up with her husband seeking his help. Humphrey Bogart, Ingrid Bergman. CC
(CNN) **CNN Millennium Coverage** *2:00*
(COM) **WKRP in Cincinnati**
(DIS) **Dotto's Data Café**
(FAM) **Disney's Hercules**
(FN) **Hot Off the Grill**
(H&G) **Savoir Faire**
(LCF) **Radio enfer** CC
(LIF) **Vintage Vintage**
(MM) **S Club 7 in Miami**
(MN2) **MOVIE** – Comedy *1:30* ★★ ***Kiss Me Guido*** (1997) Nick Scotti, Anthony Barile. CC
(NW) **Anne Petrie's Talk TV** CC
(OLN) **Extremists**
(PRI) **M*A*S*H** CC
(RDI) **Journal de France 2**
(RDS) **Hockey** *2:00* Championnat national pour les 17 ans et moins, en provenance de Timmins en Ontario.
(ROB) **Day Watch at the Bell** *1:30*
(SHO) **Katts & Dog** CC
(TEL) **Rescue Heroes**
(TFO) **Bus magique**
(TLA) **Family Matters** CC
(TLC) **Wedding Story**
(TNN) **The Real McCoys** BW
(TSN) **Hockey** *2:00* Under-17 World Hockey Challenge, from Timmins, Ont.
(WGN) **Full House** CC
(WPX) **Batman Beyond**
(WTN) **Best Places to Kiss** CC
(YTV) **Dragonball Z** CC

4:35

(SE) **CINÉMA** – Comédie dramatique *2:25* ★★★ ***Couleurs primaires*** (É.-U.; 1998) John Travolta, Emma Thompson.
(TBS) **Cosby Show**

4:45

(TV5) **Gourmandises**

5 PM

3 13 **News** *1:00*
4 6 **Simpsons** CC
4 7 **News** *1:00* CC
5 **Touched by an Angel** *1:00* CC
5 **News** *1:30* CC
7 13 **Home Improvement** CC
8 **News**
9 32 **Watatatow** 2628/58932 CC
9 10 **News** CC
10 40 **Beverly Hills, 90210** *1:00*
11 **Simpsons** CC
11 **Judge Judy** CC
12 **Hollywood Squares** CC
(TVO) **Rainbow Fish**
16 56 57 **ZOOM** CC
29 (SBK) **Ricki Lake** *1:00* CC
30 **Leonardo DiCaprio — Naissance d'une légende** *1:00*
31 **Judge Judy** *1:00* CC
49 **Nouvelles** *1:30* CC
50 **Rosie O'Donnell** *1:00* CC
60 **Telejornal** CC
62 **Judge Judy**
65 **National Enquirer** CC
68 **Roseanne** CC
(A&E) **Magnum, P.I.** *1:00* CC
(BET) **Rap City: The Bassment** *2:00*
(CD) **Kojak** – Drame policier *1:00*
(CLT) **Dinosaur Park** *1:00*
(COM) **Saturday Night Live** *1:00*
(DIS) **Klondike & Snow — A Tale of Twin Polar Bears** *1:00* CC
(FAM) **Disney's Doug**
(FN) **Essence of Emeril**
(H&G) **New Yankee Workshop** CC
(HIS) **Untouchables** *1:00*
(LCF) **Les Razmoket** CC
(LIF) **Martha Stewart Living** *1:00*
(MM) **Fromage '99** *1:00*
(MP) **Clip** *1:00*
(net) **Game Nation**
(NW) **Rough Cuts** *1:00* CC
(OLN) **Wildlife Adventures** *1:00*
(PRI) **I Dream of Jeannie**
(RDI) **Aujourd'hui** *1:00*
(SHO) **Party of Five** *1:00* CC
(SPC) **Quantum Leap** *1:00*
(STR) **E! News Daily**
(SV) **MotorWeek** CC
(TEL) **Sonic Underground**
(TFO) **Ma maison, ma musique**
(TLA) **Pokémon**
(TLC) **Hometime**
(TNN) **Dukes of Hazzard** *1:00* CC
(TRE) **Bear in the Big Blue House**
(TV5) **Carnets du bourlingueur**
(V) **Wonder Years**
(WGN) **Declassified** CC
(WPX) **Boy Meets World** CC
(WTN) **Dancing at the Palais**
(YTV) **Rugrats** CC

5:05

(TBS) **Full House**

5:15

(TVO) **Art Attack**
(MN3) **MOVIE** – Comedy *1:45* ***The 24-Hour Woman*** (Made for Cable; 1999) A television producer tries to juggle her career with motherhood. Rosie Perez, Marianne Jean-Baptiste. CC
(TFO) **Montre-moi ton école**

5:30

2 6 **News** CC
4 6 **Street Cents** CC
7 12 **Seinfeld** CC
8 **Entertainment Tonight**
9 32 **Détecteurs de mensonges** Invités: François Pérusse, Ghislain Taschereau et Steeve Diamond. CC
9 **News** *1:00* CC
10 **Extra** CC

MONDAY

Monday

Turn to the next page for tonight's Pay-TV, Sports, Music, French & News Channels

	8:00	8:30	9:00	9:30	10:00	10:30
2 6	'70s Show	3rd Rock	Dawson's Creek		Great Adventures	
3 4 10	Susan	Susan	Movie: *'Til There Was You*			
4 6 11	Movie: *Anne of Green Gables: The Sequel*					National
5	Star Trek: DS9		NFL Football: San Francisco at Atlanta			
5 7 8 62	King/Queens	Ladies Man	Raymond	Becker	Fascinating	
7 9 13 60	20/20		NFL Football: San Francisco at Atlanta			
11	King/Queens	Ladies Man	Raymond	Becker	Mercy Point	
12	Voices: A New Generation		Power Play			
13	Melanie Doane		Power Play			
TVO	Studio 2		Mystery		History	
16 56	American Experience					
29	'70s Show	'70s Show	Ally McBeal		Seinfeld	Frasier
31	'70s Show	'70s Show	Ally McBeal		News	Caroline
57	The Natural Corridor			Crucible	Directors	
60	Studio...	Milagros	Chinese Newsline		Frasier	NewsRadio
65	V.I.P.		Movie: *Powder*			
68	'70s Show	'70s Show	Ally McBeal		News	M*A*S*H
A&E	Biography		Investigative Reports		City Confidential	
APT	Legends	Medicine	First Film		Our People	
BET	Sparks	Amen	Comic View		Live From L.A.	
BVO	Footnotes	OHM	Lord/Dance		Irish Step Dancing	
CLT	Help TV		TBA		Dinosaur Park	
CNB	Hardball		Rivera Live		News	
COM	SCTV	Just/Laughs	Daily Show		Mike Bullard	
DIS	Cane Toads		...of Wild	Cdn. Parks	Speed	
FAM	Movie: *Hot Lead and Cold Feet*			Movie: *Herbie Goes Bananas*		
FN	Emeril		Door...	Hot Off ...	Cooking Live Primetime	
H&G	Jon Eakes	In Workshop	M. Stewart	Design...	Savoir Faire	Lofty Ideas
HIS	Yesterday	Royal...	Great Fog		Adventurers	
LIF	Miracles	Real...	Extra	Hollywood	Dish It Out	Dinner?
PRI	Murder, She Wrote		Golden Girls	Cheers	M*A*S*H	M*A*S*H
ROB	◄ Day Watch at the Bell		Bottom Line		Moneyline	
SHO	Street Justice		Due South		Movie: *What Have I...*	
SPC	Highlander: The Raven		Lexx		Star Trek: DS9	
STR	...Hollywood Story				...Scandals	Talk Soup
TBS	► Movie: *Silent Predators*				Wild!Life Adventures	
TEL	Cybersix	Cow &...	Simpsons	Mega Babies	Ned's Newt	Duckman
TLC	Paramedics		Police Force		Police Force	
TNN	Four Corners				The Players	
V	Highway	Joy of Music	L'Or des Anges		Moral Divide	Skylight
WTN	...Medicine	Men/Women	Movie: *Dear Nobody*			
YTV	Story Studio	Lassie	Holmes	Boy/World	Student	G'bumps

◄ Earlier start time

11 News
11 Access Hollywood CC
13 Drew Carey CC
TVO Arthur
16 57 Kratts' Creatures CC
56 Nightly Automotive Report
60 Sister, Sister CC
62 68 Caroline in the City CC
65 Blind Date CC
APT Sharing Circle
FAM Disney's Recess CC
FN East Meets West
H&G Appraise It!
LCF Dawson *:45*
net WWF Heat *1:00*
PRI Bewitched
STR Q & E!
SV Auto Week
TEL Sabrina: The Animated Series CC
TFO Lunatiques
TLA Histeria!
TLC Hometime
TRE Teletubbies
TV5 Pyramide
V Cosby Show
WGN The Parent 'Hood CC
WPX The Parent 'Hood
WTN Mary Tyler Moore
YTV Hey Arnold CC

5:35

MN1 MOVIE – Comedy *1:55* ★★★ ***Les Boys*** (Can.; 1997) A recreational hockey team in Quebec experiences on- and off-ice difficulties. Marc Messier, Remy Girard. CC
TBS Full House

5:45

PIX MOVIE – Adventure *1:35* ★★ ***Highlander II: The Quickening*** (1991) Christopher Lambert, Virginia Madsen. CC

5:55

TVO Pingu

Evening

6 PM

2 4 6 7 10 11 News CC
3 8 13 50 News
4 5 6 7 12 13 16 56 65 News *1:00* CC
9 32 Nouvelles
10 40 Nouvelles CC
11 News *1:00*
TVO Magic School Bus
29 Judge Judy
30 Charlie Brown
31 60 Simpsons CC
57 BBC World News
62 Mad About You CC
68 Friends CC
A&E Magnum, P.I. *1:00* CC
APT Igalaaq
CD Contact animal *1:00*
CLT Sail TV
CMT CMT Request Line *1:00*
CNB The Edge CC
COM Royal Canadian Air Farce CC
DIS How'd They Do That? *1:00* CC
FAM Honey, I Shrunk the Kids *:45* Wayne and Diane try to invigorate an elderly couple.
FN Ready Set Cook!
GLF Profiles of a Pro
H&G Interiors by Design
HIS It Seems Like Yesterday CC
LIF Pet Project
MM 1999 MTV Europe Music Awards *2:00* (R)
MN2 MOVIE – Suspense *2:15* ★ ***The End of Violence*** (1997) Bill Pullman, Andie MacDowell. CC
MP Metallica et l'Orchestre symphonique de San Francisco *1:00*
NW BBC World News CC
OLN Snowboarding *1:00* ISF World Cup, from Meribel.
PRI Bynon *1:00* CC
RDI Euronews
ROB Bottom Line *1:00*
SBK Judge Judy *1:00*
SHO Madison CC
SPC Highlander: The Series *1:00*
STR StarTV
TEL Ned's Newt
TFO Grouille-toi
TLA Big Cartoonie Show
TLC Home Again
TNN Alice CC
TRE Zoboomafoo
TV5 Des chiffres et des lettres
V Little House on the Prairie *1:00*
WGN WPX Wayans Bros. CC
WTN Mind, Body & Spirit CC
YTV New Addams Family CC

6:05

TBS Roseanne

6:15

LCF Tous sur orbite
MN4 MOVIE – Comedy *1:45* ***The 24-Hour Woman*** (Made for Cable; 1999) A television producer tries to juggle her career with motherhood. Rosie Perez, Marianne Jean-Baptiste. CC

6:20

BVO Bravo!news

6:25

TVO Zoo Tails

6:30

2 6 First National CC
3 4 10 NBC News CC
5 7 8 62 CBS News CC
9 32 Ce soir en couleur
9 13 50 ABC News CC
10 40 Piment fort
11 Canada Tonight CC
TVO Popular Mechanics for Kids
29 Judge Judy
30 CINÉMA – Dessins animés *1:30* ★★★ ***La Ballade des Dalton*** (Fr.; 1978) Les bandits doivent venger la condamnation de leur oncle. 313226
31 Simpsons CC
49 Flash CC
57 Nightly Business Report CC
60 Frasier CC
68 3rd Rock From the Sun Dick enlists friends and family in a foot-stompin' protest. CC
APT Aboriginal Voices
BVO Close Up – Interview
CLT TV Frames
CNB Business Center *1:00* CC
CNN Moneyline *1:00* CC
COM New Red Green
FN From Martha's Kitchen
GLF Golf Channel Specials
H&G Cottage Life
HIS The Way We Were CC
LCF Dans une galaxie près de chez vous CC
LIF Pet Friends
net sportscentral
NW Money Show CC
RDI To be announced
RDS Sports 30 Mag *1:00* CC
SHO Red Dwarf CC
STR tvFrames
SV Legends of Motorsport
TEL Mega Babies
TFO Volt
TLA Batman & Superman
TLC Home Again
TNN Alice CC
TRE Blues Clues
TSN Sportsdesk CC
TV5 Taxi pour l'Amérique CC
WGN WPX Fresh Prince of Bel-Air CC
WTN At Home with Herbs A look at the use of herbs in everyday life, including in food, medicine and crafts. CC
YTV Mona the Vampire CC

6:35

TBS Roseanne

Monday

	8:00	8:30	9:00	9:30	10:00	10:30
Pay-TV						
MN1	◄ Movie: *Dead Air*		The Sopranos		Movie: *Boogie Nights*	
MN2	◄ Movie: *Hurlyburly*					Movie
MN3	◄ Movie	Movie: *The End of Violence*				Movie
MN4	Movie: *Kiss Me Guido*			Movie: *Overnight Delivery*		
PIX	◄ Movie: *Perfectly Normal*		Movie: *Charly*			
SBK	Moesha	The Parkers	Grown Ups	Malcolm...	Star Trek: Voyager	
TLA	Sister...	Wayans Bros.	Fresh Prince	Fresh Prince	Friends	Seinfeld
WGN	Movie: *Return to Mayberry*				News	
WPX	7th Heaven		Jack & Jill		News	
Sports						
GLF	Golf Talk Live		...Three Golf		Golf...	Profiles
net	Soccer: Everton vs. Leicester City				sportscentral	
OLN	Nat'l Geog.		Adventure		Lonely Planet	
SV	Auto Racing: Bathurst 1000				Auto Racing	
TSN	◄ Sailing: 2000...		WWF Raw			
Music						
CMT	Screening...	Goldrush	Top 12		Songbook	
MM	Backstreet...	S Club 7	Fromage '99		MTV Europe Music Awards	
MM+	Videoflow	Pop-Up Video	Cliptrip		Eurythmics: Peace...	
French						
9 32	◄ Cinéma: *La Société des poètes disparus*				Téléjournal/Le...	Nouvelles
10 40	Place Melrose		Salle d'urgence		Nouvelles	À coeur...
30	Bob/Margaret	Nat'l Geo.		Cinéma: *Ti-Mine, Bernie pis la gang*		
49	◄ Cinéma: *Seuls contre tous*			Grand Jrnl	Fin/monde	110%
CD	La Royal Air Force		Biographies		Kojak	
MP	L'Année ciné		MTV Movie Awards			
RDI	Canada...		Nouvelles	Maisonneuve à l'écoute		Canada auj.
RDS	◄ Quilles	Billard		Billard	Sports 30	
SE	◄ Cinéma: *Vous avez un...*		Cinéma: *Cité obscure*			Cinéma
TFO	Ecce Homo	Cosmos	Cinéma: *L'Honneur de ma famille*			Déclic
TV5	◄ Vie à l'endroit			Café des aveugles		Jrnl belge
News						
CNN	News		Larry King Live		Millennium	
NW	Pamela...	counterSpin	National		Passionate Eye	

6:45

FAM **Misguided Angels** CC

6:55

TVO **SeaScope**

7 PM

2 6 **Student Bodies** 8864/8593 CC

3 **Access Hollywood** 5390

4 6 **Comics!** *1:00* 4512/11086

4 5 13 **Wheel of Fortune** 7721/8680 CC

5 **ER** *1:00* 26390 CC

7 **Jeopardy!** 2319 CC

7 **ABC News** CC

8 **Wheel of Fortune**

9 32 **Virginie** 2864/78796 CC

9 11 62 **Hollywood Squares** 2864/241154 CC

10 40 **Lampe magique** 2226/249796

10 29 **Frasier** 46222 CC

11 **Home Improvement** 7932 CC

12 **Access Hollywood** 5574 CC

13 **Friends**

TVO **Vista** *1:00* A look at the technology that keeps the world's tallest buildings standing. 68970

16 56 **Nightly Business Report** 1390 CC

31 50 60 **3rd Rock From the Sun** Dick enlists friends and family in a foot-stompin' protest. 862796 CC

49 **Faut le voir pour le croire** 340965

57 **News** *1:00* CC

65 SBK **Seinfeld** 286845 CC

68 **Drew Carey** CC

A&E **Magnum, P.I.** *1:00* 395574 CC

APT **Kippinguijautiit**

BET **Hits from the Streets** *1:00*

BVO **Bravo!Videos** 662241

(CD) **Mer et monde** *1:00* La vie du regretté skipper Gerry Roufs, commentée par sa famille.
(CLT) **Dotto's Data Café**
(CMT) **CMT Hot 1s** *1:00* 446390
(COM) **Kids in the Hall** *1:00*
(DIS) **@discovery.ca** *1:00* 766048 CC
(FN) **Cooking Live!** *1:00*
(GLF) **Golf Channel Academy**
(H&G) **This Old House**
(HIS) **Mansion: Great Houses of Europe** Touring Denmark's Selso Castle. (R)
(LIF) **Images**
(MN3) **MOVIE** – Suspense *1:30* ***The Pass*** (1998) William Forsythe, James LeGros. CC
(MP) **Éric Lapointe: ange ou démon?** *1:00* Derrière le succès du chanteur. (R)
(net) **NHL Cool Shots**
(NW) **NW Reports** CC
(OLN) **Skiing** *1:00* World Cup women's super G, from St. Moritz, Switzerland.
(PRI) **Prime Business** CC
(RDI) **Monde ce soir** *1:00* CC
(ROB) **Day Watch at the Bell** *2:00*
(SE) **CINÉMA** – Comédie *2:00* ★★★ ***Vous avez un message*** (É.-U.; 1998) Tom Hanks, Meg Ryan. 643244 CC
(SHO) **Counterstrike** *1:00* 113932 CC
(SPC) **Babylon 5** *1:00* CC
(STR) **Mysteries & Scandals** The life and career of award-winning actress Ingrid Bergman.
(SV) **Inside Winston Cup Racing** *1:00*
(TEL) **Starship Troopers**
(TFO) **Panorama** *1:00*
(TLA) **Pokémon**
(TLC) **48 Hours** *1:00* The cameras document a nationwide search for two escapees from a women's prison in Texas in "On the Run." (R) 110338
(TNN) **Waltons** *1:00* 101680 CC
(TSN) **That's Hockey!** 219680 CC
(TV5) **Journal de France 2** 868970 CC
(V) **Skylight**
(WGN) **Full House** 140947 CC
(WPX) **Friends** 76338
(WTN) **Spiritual Journey** Looking at different forms of spiritual healing. (R) 31390
(YTV) **Freaky Stories** 254628 CC

7:05

(FAM) **Dinosaurs** CC
(TBS) **Fresh Prince of Bel-Air**

7:20

(PIX) **MOVIE** – Comedy *1:50* ★★ ***Perfectly Normal*** (Can.; 1990) Robbie Coltrane, Michael Riley. CC

7:30

2 6 7 **Entertainment Tonight** 15/7406 CC
3 **Entertainment Tonight** 41
4 5 13 **Jeopardy!** 9864/1406 CC
7 **Wheel of Fortune** 4932 CC
8 **Jeopardy!**
9 32 **CINÉMA** – Comédie dramatique *2:30* ★★★ ***La Société des poètes disparus*** (É.-U.; 1989) Les méthodes peu orthodoxes d'un enseignant inspirent les étudiants d'un collège privé. Robin Williams, Robert Sean Leonard. 214636/887406 CC
9 **Extra** 8390 CC
10 40 **Sortir de l'ombre** Louise Latraverse anime ce reportage sur la dépression en compagnie de spécialistes. 6932/965222
10 11 **Drew Carey** 3086 CC
11 **Change of Heart** 3086 CC
12 **Everybody Loves Raymond** Ray and Debra worry when they are no longer able to set off fireworks in the bedroom. (R) 1628 CC
13 **Hollywood Squares**
16 **Rod & Reel: Streamside** 4116
29 **3rd Rock From the Sun** 79048 CC
31 68 (WPX) **Seinfeld** 92864 CC
49 **CINÉMA** – Mélodrame *2:00* ***Seuls contre tous*** (Téléfilm; 1993) Une analphabète lutte pour obtenir la garde de ses enfants. Tyne Daly, Gerald McRaney. 316609
50 (SBK) **Frasier** CC
56 **News**
60 **Suddenly Susan** 588222 CC
62 **Judge Joe Brown**
65 **Friends** 934970
(APT) **Tribal Journeys**
(BVO) **Arts & Minds** 394338
(CLT) **Internet Tonight**
(CNB) **Up Front Tonight**
(CNN) **CNN Millennium Coverage** 556116
(FAM) **Are You Afraid of the Dark?** 574512
(GLF) **Profiles of a Pro**
(H&G) **This Old House**
(HIS) **Scattering of Seeds** "Something from Nothing: The Shumiatcher Saga." (R) CC
(LIF) **Vintage Vintage**
(MN1) **MOVIE** – Thriller *1:30* ***Dead Air*** (1994) A disc jockey and his friends become targets for a killer. Gregory Hines, Debrah Farentino. 580357 CC
(net) **The Hockey News**
(NW) **Mansbridge One on One** CC
(PRI) **Good Times Travel** CC
(RDS) **Quilles** *1:00* 802116
(STR) **E! News Daily**
(TEL) **Mythic Warriors: Guardians of the Legend**
(TLA) **Batman Beyond**
(TSN) **Sailing** *1:30* 2000 America's Cup Challenger race. 717845
(TV5) **Vie à l'endroit** *2:00* 441425
(V) **Spirit Connection**
(WGN) **Caroline in the City** 730116 CC
(WTN) **You, Me & the Kids** Examining how involved parents should be in their children's love lives. 64116 CC
(YTV) **Roswell Conspiracies** 970154 CC

7:35

(TBS) **Fresh Prince of Bel-Air**

8PM

2 6 29 31 68 **That '70s Show** A depressed Red



drowns his sorrows at the local bar after his last day at the plant. [Another episode follows on FOX.] (R) 7512/7241/55970 CC

3 4 10 **Suddenly Susan** 1338 CC

4 6 11 **MOVIE** – Drama *2:30* ★★★★ ***Anne of Green Gables: The Sequel*** (Made for Canadian TV; 1987) The continuing story of Anne Shirley, who is now 18 and teaching school in Avonlea. Megan Follows, Colleen Dewhurst. [Conclusion.] 562883/767357/720845

5 **Star Trek: Deep Space Nine** *1:00* 42338 CC

5 7 8 11 62 **King of Queens** Doug and Carrie learn that her engagement ring is worth a large sum of money. (R) 6999/1067/227574 CC

7 9 13 50 **20/20** *1:00* 71864 CC

10 40 **Place Melrose** *1:00* Jennifer (Alyssa Milano) devient danseuse nue pour être autonome de Michael. 79406/768406

12 **Voices: A New Generation** *1:00* Profiling four aspiring Canadian singers. 64574 CC

13 **Melanie Doane** *1:00* The Juno Award-winner performs songs from her album "Adam's Rib." 17680 CC

TVO **Studio 2** *1:00* 44390 CC

16 56 **American Experience** *3:00* A look at the social and political issues that the U.S. faced in the year 1900. (R) 789883 CC

30 **Bob et Margaret** Margaret remplace au pied levé l'assistante dentaire de Bob. (R) 53512 CC

57 **The Natural Corridor: New York's Transportation History** *1:30*

60 **Studio Aperto** 848116 CC

65 **V.I.P.** – Crime Drama *1:00* Val and the team abduct a gifted child from a special boarding school. 479628 CC

A&E **Biography** *1:00* A profile of actress Mary Tyler Moore. (R) 304222 CC

APT **Legends of the World**

BET **Sparks**

BVO **Footnotes** Host Frank Augustyn explores the "Cinderella" ballet from the dancer's perspective. 648661 CC

CD **La Royal Air Force** *1:00* *Début:* L'histoire de la force britannique.

CLT **Help TV** *1:00*

CMT **Screening Room** 288203

CNB **Hardball with Chris Matthews** *1:00*

CNN **News** *1:00*

COM **SCTV**

DIS **Cane Toads: An Unnatural History** *1:00* A look at how the amphibian has affected Australia's ecosystems. 775796

FAM **MOVIE** – Comedy *1:30* ★★★ ***Hot Lead and Cold Feet*** (1978) A pair of brothers compete in a bizarre race to save their town. Jim Dale, Darren McGavin. 786680

FN **Emeril Live** *1:00*

GLF **Golf Talk Live** *1:00*

H&G **Just Ask Jon Eakes**

HIS **It Seems Like Yesterday** "The Royal Visit" — October 1964. CC

LIF **Little Miracles**

MM **Backstreet Back** Contest winners get to meet Backstreet Boys. (R) 879086

MM+ **MuchMore with... 98 Degrees**

MN4 **MOVIE** – Comedy *1:30* ★★ ***Kiss Me Guido*** (1997) Nick Scotti, Anthony Barile. CC

MP **L'Année ciné** *1:00* L'animatrice Anne-Marie Losique résume toute l'activité dans le monde du cinéma.

net **Soccer** *2:00* English Premier League: Everton vs. Leicester City.

NW **Pamela Wallin** CC

OLN **National Geographic Explorer** *1:00*

PRI **Murder, She Wrote** *1:00*

RDI **Le Canada du XXe Siècle** *1:00*

SBK **Moesha** CC

SHO **Street Justice** *1:00* 122680 CC

SPC **Highlander: The Raven** *1:00* Nick continues to pursue Korda, intending to avenge Amanda's death. CC

STR **E! True Hollywood Story** *2:00* Profiling actor-comedian John Belushi.

SV **Auto Racing** *2:00* Coverage of the Bathurst 1000.

TEL **Cybersix**

TFO **Ecce Homo** *:50* Omnivore, l'homme chasse, cueille puis cultive. (R)

TLA **Sister, Sister** CC

TLC **Paramedics** *1:00* 129086

TNN **Four Corners** *2:00* Widowed best friends Amanda Wyatt and Carlotta Alvarez deal with the woes of their adult children while living in a growing southwestern community. [Shown in two parts, conclusion airs Wednesday.] 198116 CC

V **Highway**

WGN **MOVIE** – Comedy *2:00* ★★★ ***Return to Mayberry*** (Made for TV; 1986) The cast of "The Andy Griffith Show" (1960-1968) reunites. Andy Griffith, Don Knotts. 103048

WPX **7th Heaven** *1:00* Annie and Lucy lobby for women's rights in Afghanistan. (R) 39558 CC

WTN **Beyond Medicine** Complimentary medicine. 57338 CC

YTV **Incredible Story Studio** 230048 CC

8:05

TBS **MOVIE** – Thriller *2:00* ***Silent Predators*** (Made for TV; 1999) The residents of a California town prepare to do battle with deadly rattlesnakes. Harry Hamlin, Jack Scalia.

8:15

MM+ **MuchMore Videoflow**

MN2 **MOVIE** – Drama *2:15* ★★ ***Hurlyburly*** (1998) Sean Penn, Kevin Spacey. CC

8:30

2 6 **3rd Rock From the Sun** (R) 3319/3048 CC

3 4 10 **Suddenly Susan** 3195 CC

5 7 8 11 62 **Ladies Man** Jimmy thinks he can get his way by shedding a few tears. (R) 5406/2654/246609 CC

29 31 68 **That '70s Show** Eric checks his cool at the door when he's refused entry into a dance club. (R) 41777 CC

30 **National Geographic** *1:00* (R) 942086 CC

60 **Milagros** 850951

APT **Medicine Wheel**

BET **Amen**

BVO **OHM** – Dance 667796 CC

CMT **CMT Goldrush** 207338

COM **Just for Laughs**

H&G **In the Workshop**

MONDAY

(HIS) **Royal Secrets** A look at royal murderers, including Ivan the Terrible.
(LIF) **Real Families**
(MM) **S Club 7 in Miami** 858593
(MM+) **Pop-Up Video**
(MN3) **MOVIE** – Suspense *2:15* ★ ***The End of Violence*** (1997) Bill Pullman, Andie MacDowell. CC
(NW) **counterSpin** CC
(RDS) **Billard** *1:00* 332932
(SBK) **The Parkers**
(TEL) **Cow and Chicken**
(TLA) **Wayans Bros.** CC
(V) **Joy of Music**
(WTN) **Men on Women** MuchMusic personality Master T discusses beauty. 36845 CC
(YTV) **Lassie** Timmy plays detective to find out who's stealing sneakers. 242883 CC

8:50

(TFO) **Mystères du cosmos**

9 PM

2 6 **Dawson's Creek** *1:00* Mitch and Principal Green ask Dawson to produce a film for a football pep rally. (R) 5628/20116 CC

3 4 10 **MOVIE** – Comedy *2:00* ★★ ***'Til There Was You*** (1997) A lonely woman goes through life unknowingly crossing paths repeatedly with the man she's destined to love. Jeanne Tripplehorn, Dylan McDermott. 2777 CC

5 7 9 13 50 **NFL Football** *3:00* San Francisco 49ers at Atlanta Falcons. (L) 160609/799135 CC

5 7 8 11 62 **Everybody Loves Raymond** Ray and Debra worry when they are no longer able to set off fireworks in the bedroom. (R) 10241/12609/831947 CC

10 40 **Salle d'urgence** *1:00* Une femme sur le point d'accoucher et son mari sont victimes d'un accident de voiture. 82970/771970

12 13 **Power Play** – Comedy-Drama *2:00* Smooth-talking sports agent Brett Parker returns to his home town of Hamilton. 67661/27067 CC
(TVO) **Mystery** *1:00* "Silent Witness." Part 1 of two. Sam has an artist sketch the images of 12 fire victims. 64154 CC

29 31 68 **Ally McBeal** *1:00* Elaine resorts to radical tactics to turf Ally's dull but persistent blind date (Rob Schneider). (R) 53086 CC
60 **Chinese Newsline** *1:00* 394970
65 **MOVIE** – Drama *2:15* ★★ ***Powder*** (1995) A sheltered young man with a genius IQ and remarkable other-worldly powers tries to fit into society when he's brought out of seclusion. Sean Patrick Flannery, Mary Steenburgen.
(A&E) **Investigative Reports** *1:00* Examining the work of scientists to prevent a recurrence of the 1918 influenza outbreak. 324086 CC
(APT) **First Film Series** *1:00*
(BET) **Comic View** *1:00*
(BVD) **Lord of the Dance** *1:00* Dancer and choreographer Michael Flatley ("Riverdance") stars. 802932
(CD) **Biographies** *1:00* Portrait de Benjamin Franklin, imprimeur, scientifique et écrivain. (R)
(CLT) **To be announced** *1:00*
(CMT) **Top 12 People's Choice** *1:00* 442574
(CNB) **Rivera Live** *1:00* CC
(CNN) **Larry King Live** *1:00* 641406 CC
(COM) **The Daily Show** *1:00*
(DIS) **Champions of the Wild** Profiling Lynette Campbell and Marjorie Wilson who run an orphanage for kangaroos. (R) 936131 CC
(FN) **Gordon Elliott's Door Knock Dinners**
(GLF) **Big Three Golf** *1:00*
(H&G) **Martha Stewart Living**
(HIS) **Great Fog** *1:00* Recalling the deaths that resulted from London's overpolluted air in 1952.
(LIF) **Extra**
(MM) **Fromage '99** *1:00* The best of the worst music videos of 1999. 392512
(MM+) **Cliptrip** *1:00*
(MN1) **The Sopranos** *1:00* A contract is put out on Tony. 441488 CC
(MP) **MTV Movie Awards** *2:00* Lisa Kudrow anime la 8e édition de cette cérémonie «alternative». (R)
(NW) **National** *1:00* CC
(OLN) **Adventure Quest** *1:00*
(PRI) **Golden Girls**
(RDI) **Nouvelles** CC
(ROB) **Bottom Line** *1:00*
(SBK) **Grown Ups** CC
(SE) **CINÉMA** – Science-fiction *1:45* ★★★ ***Cité obscure*** (É.-U.; 1998) Rufus Sewell, Kiefer Sutherland.
(SHO) **Due South** *1:00* 119116 CC
(SPC) **Lexx** *1:00* The crew discovers a family of hillbillies, led by a miserable and unpredictable Pa, stowed away on board. (R) CC
(TEL) **Simpsons** CC
(TFO) **CINÉMA** – Comédie *1:30* ***L'Honneur de ma famille*** (Fr.; 1997) Une femme enceinte veut épouser un homme bien aisé pour préserver sa réputation et celle de sa famille. Seloua Hamse, Karole Rocher.
(TLA) **Fresh Prince of Bel-Air**
(TLC) **Police Force** *1:00* Pursuing drug traffickers in New Orleans. [Another episode follows.] 109222
(TSN) **WWF Raw** *2:00* 316067
(V) **L'Or des Anges** *1:00*
(WPX) **Jack & Jill** *1:00* Jill (Ivan Sergei) challenges a co-worker to duke it out in the boxing ring. (R) 82574 CC
(WTN) **MOVIE** – Drama *2:00* ***Dear Nobody*** (Made for British TV; 1998) A teenage couple's plans to go to college are threatened by an unplanned pregnancy. Katie Black, Sean Maguire. 38777 CC
(YTV) **Adventures of Shirley Holmes** 736113 CC

9:10

(PIX) **MOVIE** – Drama *1:50* ★★★ ***Charly*** (1968) Cliff Robertson, Claire Bloom.

9:30

5 7 8 11 62 **Becker** A run of unexpected good luck raises Becker's suspicions. (R) 97864/82932/554390 CC
30 **CINÉMA** – Comédie *2:10* ★★ ***Ti-Mine, Bernie pis la gang*** (Can.; 1976) Dans le but de se payer des vacances en Floride, deux frères décident de devenir voleurs. Marcel Sabourin, Jean Lapointe.
49 **Grand Journal** 639048 CC

MONDAY

(57) **Crucible of Freedom** Exploring the history of social activism in New York.
(DIS) **Great Canadian Parks** Exploring a grizzly bear sanctuary in Northern Canada. 569222 CC
(FAM) **MOVIE** – Comedy *1:35* ★ ***Herbie Goes Bananas*** (1980) The talented VW encounters numerous roadblocks while racing in Rio de Janeiro. Charlie Martin Smith, Steven W. Burns. CC
(FN) **Hot Off the Grill**
(H&G) **Design for Living**
(LIF) **Hollywood Fame**
(MN4) **MOVIE** – Comedy *1:30* ***Overnight Delivery*** (1996) Paul Rudd, Reese Witherspoon. CC
(PRI) **Cheers** CC
(RDI) **Maisonneuve à l'écoute** *1:00* CC
(RDS) **Billard** Présentation des demi-finales de la Classique New York du circuit WPBA. 277222
(SBK) **Malcolm & Eddie** CC
(TEL) **Mega Babies**
(TLA) **Fresh Prince of Bel-Air**
(TV5) **Le Café des aveugles** – Spectacle *1:00* 174241
(YTV) **Boy Meets World** 567864 CC

10PM

2 6 **Great Adventures of the 20th Century** *1:00* 8715/23203
5 7 8 62 **Ladies' Home Journal's Most Fascinating Women** *1:00* Jodie Foster, Aretha Franklin and Susan Sarandon are among the honorees. 25661/50357 CC
9 32 **Téléjournal/Le Point** 58512/74154 CC
10 40 **Nouvelles** CC
11 **Mercy Point** *1:00* Haylen comes close to telling Grote how she feels. 89883 CC
(TVO) **History** *1:00* "Liberty: The American Revolution." Part 1 of six. 67241
29 **Seinfeld** 10970 CC
31 **News**
49 **La Fin du monde est à 7 heures** Présentation des meilleurs moments des trois dernières années. 923999 CC
57 **Directors** *1:00*
60 **Frasier** 438114 CC
68 **News** CC
(A&E) **City Confidential** *1:00* Examining the 1997 murder of Argentine polo star Roberto Villegas. 394845 CC
(APT) **Our People** *1:00*
(BET) **Live From L.A.** *1:00*
(BVO) **Decision Time: Irish Step Dancing** *1:00* Profiling Brendan de Gallai, a teacher turned dancer. 812319
(CD) **Kojak** – Drame policier *1:00*
(CLT) **Dinosaur Park** *1:00*
(CMT) **CMT Songbook** *1:00* 445661
(CNB) (WGN) **News** *1:00*
(CNN) **CNN Millennium Coverage** *1:00* 796195
(COM) **Open Mike With Mike Bullard** *1:00* CC
(DIS) **Speed** *1:00* Chronicling pilots' attempts to push their planes to awesome velocities. 765319
(FN) **Cooking Live Primetime** *1:00*
(GLF) **Golf Channel Specials**
(H&G) **Savoir Faire**
(HIS) **Adventurers** *1:00* Remembering the first successful attempt to climb to the peak of Mt. Everest.
(LIF) **Dish It Out**
(MM) **1999 MTV Europe Music Awards** *2:00* Performers include Britney Spears, Mariah Carey, and the Offspring. (R) 655593
(MM+) **Eurythmics: Peace Process** *1:00* Acoustic versions of the reunited band's new songs. (R)
(MN1) **MOVIE** – Drama *2:35* ★★★ ***Boogie Nights*** (1997) A young man in the '70s becomes an overnight sensation in the world of adult films. Mark Wahlberg, Julianne Moore. CC
(net) **sportscentral** *1:30*
(NW) **Passionate Eye** *1:00* "Road Stories for the Flesh Eating Future." Examining how technology is replacing the everyday functions of humans. [Part 1 of two. Concludes tomorrow at this time.] (R) CC
(OLN) **Lonely Planet** *1:00* A visit to Iran.
(PRI) **M*A*S*H** To relieve tensions and hopefully calm nerves, the 4077th stages a massive bonfire. CC
(RDS) **Sports 30 Mag** *1:00* 814777 CC
(ROB) **Moneyline** *1:00* CC
(SBK) **Star Trek: Voyager** *1:00* CC
(SHO) **MOVIE** – Comedy *2:00* ★★★ ***What Have I Done to Deserve This?*** (Spanish; 1985) A housewife surrounded by eccentric family members struggles to maintain her sanity. Carmen Maura, Chus Lampreave. 405425
(SPC) **Star Trek: Deep Space Nine** *1:00* CC
(STR) **Mysteries & Scandals** Chronicling the shooting death of actor Russ Columbo.
(SV) **Auto Racing** *1:00* Speedvision GT Championship event, from Mosport Park.
(TEL) **Ned's Newt**
(TLA) **Friends** CC
(TLC) **Police Force** *1:00* Travelling the mean streets of San Francisco. 119609
(TNN) **The Players** *1:00* (R) 100951 CC
(V) **Moral Divide**
(WPX) **News** *1:00* CC
(YTV) **Student Bodies** Emily wants to play the bad girl in Flash's student film. 850086 CC

10:05

(TBS) **Wild!Life Adventures** *1:00* CC

10:30

4 6 11 **National** 46628/76512/69628 CC
9 32 **Nouvelles du sport** 34932/50574
10 40 **Simon Durivage: À coeur ouvert** *1:00* Évaluation du coût des chirurgies cardiaques majeures dans des hôpitaux. 35208/132425
29 **Frasier** 96390 CC
31 **Caroline in the City** CC
49 **110%** 909319
60 **NewsRadio** 650334 CC
68 **M*A*S*H** CC
(GLF) **Profiles of a Pro**
(H&G) **Lofty Ideas**
(LIF) **What's For Dinner?**
(MN2) **MOVIE** – Drama *2:15* ★★ ***Red Corner*** (1997) Richard Gere, Bai Ling. CC
(PRI) **M*A*S*H** Winchester sends an audio letter to his folks pleading to be brought home. CC
(RDI) **Le Canada aujourd'hui** *1:30*
(STR) **Talk Soup**
(TEL) **Duckman**

MONDAY

(TFO) **Déclic**
(TLA) **Seinfeld** CC
(TV5) **Journal belge** 132208
(V) **Skylight**
(YTV) **Goosebumps** Two children uncover a strange secret in their eccentric uncle's laboratory. [Conclusion.] 836406 CC

10:45

(MN3) **MOVIE** – Comedy *1:30* ***Ski Hard*** (1995) Keith Coogan, Stacy Keanan. CC
(SE) **CINÉMA** – Comédie *1:35* ★★ ***Une femme, trois hommes et un magot*** (É.-U.; 1996) Lara Flynn Boyle, Peter Dobson.

11 PM

2 6 **News** CC
3 7 8 11 **News** *:35*
4 6 **National** 7970/77154 CC
4 5 10 **News** *:35* CC
9 32 **CINÉMA** – Comédie *2:05* ★★★ ***La Péniche du bonheur*** (É.-U.; 1958) Cary Grant, Sophia Loren. CC
11 **News** *1:00* CC
12 13 **CTV News** 51512/71390 CC
(TVO) **Studio 2** *1:00* 73086 CC
16 **EastEnders** 44488
29 (TEL) **Simpsons** 97932 CC
31 **Jerry Springer** *1:00*
49 **Aphrodisia** 499357
56 **Are You Being Served?**
57 **BBC World News**
60 68 **Married...With Children** 645116 CC
62 **Seinfeld** CC
(A&E) **Law & Order** *1:00* 900680 CC
(APT) **Northbeat**
(BET) **BET Tonight** *1:00*
(BVO) **NYPD Blue** *1:00* 705680 CC
(CD) **CINÉMA** – Science-fiction *2:00* ★★★ ***Le Voyage fantastique*** (É.-U.; 1966) Stephen Boyd, Raquel Welch.
(CLT) **Dotto's Data Café**
(CMT) **Screening Room** 736425
(CNB) **Hardball with Chris Matthews** *1:00*
(CNN) **Sports** 358661 CC
(COM) **HBO Comedy Special: Robin Williams** *1:00* CC
(DIS) **@discovery.ca** *1:00* 371154 CC
(FN) **Emeril Live** *1:00*
(GLF) **Golf Talk Live** *1:00*
(H&G) **Just Ask Jon Eakes**
(HIS) **Tour of Duty** *1:00*
(LIF) **Little Miracles**
(MM+) **MuchMore Videoflow**
(MN4) **MOVIE** – Drama *:50* ***Belle Epoque: Vigil of Arms*** (Can.; 1996) Kristin Scott Thomas, André Dussollier. CC
(MP) **MusiquePluche: Le Bogue** *1:00*
(NW) **NW Reports** *1:00*
(OLN) **National Geographic Explorer** *1:00*
(PIX) **MOVIE** – Drama *3:15* ★★★★ ***Doctor Zhivago*** (1965) Omar Sharif, Julie Christie.
(PRI) **Prime Business** CC
(RDS) **Sports 30 Mag** 189593 CC
(ROB) **Biz Buzz**
(SBK) **Mad About You** CC
(SPC) **X-Files** *1:00* Scully teams with a new partner to track a crime-scene photographer. CC
(STR) **SexTV**
(SV) **Inside Winston Cup Racing** *1:00*
(TFO) **Panorama** *1:00*
(TLA) **7th Heaven** *1:00* Annie and Lucy lobby for women's rights in Afghanistan. (R) CC
(TLC) **Paramedics** *1:00* 161222
(TNN) **Dallas** *1:00* 169864 CC
(TSN) **Sportsdesk** *1:00* 919338 CC
(TV5) **Journal suisse** 641390
(V) **100 Huntley Street** *1:00*
(WGN) **MacGyver** *1:00* 174796
(WPX) **Friends** 82086
(WTN) **Open for Discussion** 22628 CC
(YTV) **New Addams Family** 281208 CC

11:05

(FAM) **Are You Afraid of the Dark?**
(TBS) **MOVIE** – Drama *2:35* ★★ ***Jaws 2*** (1978) Sequel to the 1975 blockbuster has Chief Brody facing another mammoth great white shark as it hunts for lunch. Roy Scheider, Lorraine Gary.

11:15

65 **News** *:35* CC

11:30

2 6 **Sportsline** 26951/79067 CC
4 6 **News** CC
10 40 **Sports** 15883/636593
12 **News** CC
13 **News** *:35* CC
16 57 **Charlie Rose** *1:00* 77406
29 **3rd Rock From the Sun** 18609 CC
49 **Flash** 432222 CC
56 **Keeping Up Appearances**
60 **Nitelife**
62 **Late Show With David Letterman** *1:00* Actor Jeff Daniels ("The Crossing"). CC
68 **Unhappily Ever After** CC
(APT) **Aboriginal Voices**
(CLT) **Internet Tonight**
(CMT) **Indie Scene** 618680
(CNN) **Moneyline** 339796
(FAM) **Gargoyles** 324864
(H&G) **In the Workshop**
(LIF) **Real Families**
(MM+) **Pop-Up Video**
(net) **The Hockey News**
(PRI) **Good Times Travel**
(RDS) **Combats extrêmes** *1:00* 219628
(ROB) **Dave Chalk Computer Show**
(SBK) **Judge Greg Mathis** *1:00*
(STR) **National Enquirer on TV**
(TEL) **Mythic Warriors: Guardians of the Legend**
(TV5) **Soir 3** 830357
(WPX) **Frasier** 63135
(WTN) **World's Greatest Spas** 56767 CC
(YTV) **Beasties** 641425 CC

11:35

3 4 10 **Tonight Show With Jay Leno** *1:00* CC
5 7 8 11 60 **Late Show With David Letterman** *1:00* Actor Jeff Daniels ("The Crossing"). CC

11:40

30 **Joyau de la couronne** *1:00* CC

11:45

12 **Sports Night** CC

11:50

65 **FashionTelevision** CC
(MN4) **MOVIE** – Drama *1:25* ***The Fishing Trip*** (Can.; 1998) Melissa Hood, Jhene Erwin. CC

Early Tuesday

Mid.

2 6 **South Park** CC
4 6 **Omerta** – Crime Drama *1:00*
5 **News** CC
7 9 13 **News** *:35* CC
11 **Judge Judy** CC
12 **World's Most Amazing Videos** *1:00* CC
(TVO) **Airport**
29 **Caroline in the City** CC
31 68 **Judge Mills Lane** CC
49 **Sexe et confidences** *1:00*
50 **News** *:35*
56 **American Experience** *3:00*

MONDAY

MONDAY

(A&E) **Biography** *1:00* CC
(APT) **Kippinguijautiit**
(BET) **Midnight Love** – Music *1:00*
(BVO) **Homicide: Life on the Street** *1:00* CC
(CLT) **Sail TV**
(CMT) **Top 12 People's Choice** *1:00*
(CNB) **Rivera Live** *1:00* CC
(CNN) **Larry King Live** *1:00*
(COM) **The Daily Show** *1:00*
(DIS) **Cane Toads: An Unnatural History** *1:00*
(FAM) **Sherlock Holmes in the 22nd Century** CC
(FN) **Gordon Elliott's Door Knock Dinners**
(GLF) **Big Three Golf** *1:00*
(H&G) **Martha Stewart Living**
(HIS) **Great Fog** *1:00*
(LIF) **Extra**
(MM) **Countdown** *1:30*
(MM+) **Cliptrip** *1:00*
(MP) **Hollywood PQ** *1:00*
(net) **Last Word with Jim Rome**
(NW) **National** CC
(OLN) **Adventure Quest** *1:00*
(PRI) **I Dream of Jeannie**
(RDI) **Téléjournal/Le Point** *1:00* CC
(ROB) **Bottom Line** *1:00*
(SHO) **MOVIE** – Comedy *2:10* ★★★ ***Labyrinth of Passion*** (Spanish; 1982) Two wannabe rock singers in Madrid try to outwit their immensely dysfunctional families and achieve their dreams. Cecilia Roth, Imanol Arias.
(SPC) **MOVIE** – Science Fiction *2:00* ★ ***America 3000*** (1986) Enslaved men fight to regain their freedom from the women who rule over them. Chuck Wagner, Laurene Landon.
(STR) **Wild On** *1:00*
(SV) **Auto Racing** *2:00* Coverage of the Bathurst 1000.
(TEL) **Cow and Chicken**
(TFO) **Volt**
(TLA) **Jack & Jill** *1:00* (R) CC
(TLC) **Police Force** *1:00* Pursuing drug traffickers in New Orleans. [Another episode follows.]
(TNN) **Bill Dance Outdoors** *1:00* CC
(TSN) **WWF Raw** *2:00*
(TV5) **Journal de TV5**
(V) **Skylight**
(WGN) **In the Heat of the Night** *1:00* CC
(WPX) **Cheers** CC
(WTN) **MOVIE** – Drama *2:00* ***Dear Nobody*** (Made for British TV; 1998) A teenage couple's plans to go to college are threatened by an unplanned pregnancy. Katie Black, Sean Maguire. 351278 CC
(YTV) **Are You Being Served?** CC

12:05

5 **Tonight Show With Jay Leno** *1:00* CC
13 **Open Mike With Mike Bullard** *1:00* CC

12:15

(MN3) **MOVIE** – Thriller *1:30* ***Dead Air*** (1994) Gregory Hines, Debrah Farentino. CC
(TV5) **La Fête des Vignerons** *3:00*

12:20

65 **MOVIE** – Fantasy *2:10* ★ ***Highlander III: The Sorcerer*** (1994) The Immortal Connor MacLeod is forced into a confrontation in modern-day New York with an old adversary from the 16th century. Christopher Lambert, Mario Van Peebles.
(SE) **CINÉMA** – Suspense *1:35* ★★ ***Enquête en enfer*** (Can.; 1996) Robert Patrick, Malcolm McDowell.

12:30

2 6 62 **The Late, Late Show with Craig Kilborn** *1:00* CC
11 31 68 **Judge Joe Brown** CC
(TVO) **Rhodes Around Britain**
29 **Unhappily Ever After** CC
57 **Jack Horkheimer**
(APT) **Tribal Journeys**
(CLT) **Wings Over Canada**
(FAM) **Spellbinder: The Land of the Dragon Lord**
(FN) **Hot Off the Grill**
(H&G) **Design for Living**
(LIF) **Hollywood Fame**
(net) **Extreme 16MM**
(NW) **counterSpin** CC
(PRI) **Bewitched**
(RDS) **Haltérophilie** *1:00*
(SBK) **Wayans Bros.** CC
(TEL) **Duckman** CC
(TFO) **Arsène Lupin**
(V) **Spirit Connection**
(WPX) **Change of Heart**
(YTV) **Keeping Up Appearances** CC

12:35

3 10 **Late Night With Conan O'Brien** *1:00* Scheduled: Actress Sarah Michelle Gellar ("Buffy the Vampire Slayer"). (R) CC
4 **Jenny Jones** *1:00* CC
5 7 8 **The Late, Late Show with Craig Kilborn** *1:00* CC
7 9 13 50 **Nightline** CC
60 **Coach** CC
(MN1) **MOVIE** – Drama *2:05* ★★ ***Hurlyburly*** (1998) Chronicling the drug-fuelled days of a Hollywood hotshot. Sean Penn, Kevin Spacey. CC

12:40

30 **Vie sauvage**

12:45

(MN2) **MOVIE** – Comedy *1:55* ★★★ ***Les Boys*** (Can.; 1997) Marc Messier, Remy Girard. CC

1 AM

11 **Real TV** CC
12 **Rockford Files** *1:00*
49 **CINÉMA** – Comédie dramatique *2:00* ***Entre vieux amis*** (Téléfilm canadien; 1989) Hume Cronyn, Vincent Gardenia. 509100
68 **Star Trek: Deep Space Nine** *1:00* CC
(A&E) **Investigative Reports** *1:00* CC
(APT) **Legends of the World**
(BET) **Comic View** *1:00*
(BVO) **MOVIE** – Musical *1:45* ★★★ ***Moon Over Miami*** (1941) Three pretty maids head to Miami hoping to meet the rich men of their dreams. Don Ameche, Betty Grable.
(CD) **Mer et monde** *1:00*
(CLT) **Help TV** *1:00*
(CMT) **After Hours** *3:00*
(CNB) **News** *1:00*
(CNN) **CNN Millennium Coverage** *4:00*
(COM) **Kids in the Hall** *1:00*
(DIS) **Champions of the Wild** CC
(FN) **Cooking Live Primetime** *1:00*
(GLF) **Golf Channel Specials**
(H&G) **Savoir Faire**
(HIS) **Adventurers** *1:00*
(LIF) **Martha Stewart Living** *1:00*
(MM+) **Eurythmics: Peace Process** *1:00* (R)
(MP) **Clip** *1:00*
(net) **sportscentral** *1:00*
(NW) **Pamela Wallin** CC
(OLN) **Lonely Planet** *1:00*
(PRI) **M*A*S*H** CC
(RDI) **To be announced**
(ROB) **Day Watch at the Bell** *2:00*
(STR) **E! News Daily**
(TEL) **Scooby Doo**

(TLA) News *1:00* CC
(TLC) Police Force *1:00*
(TNN) Saltwater Journal
(V) Highway
(WGN) Matlock *1:00* CC
(WPX) Judge Mathis *1:00*
(YTV) Yes, Minister! CC

1:05

(5) Late Night With Conan O'Brien *1:00* Scheduled: Actress Sarah Michelle Gellar ("Buffy the Vampire Slayer"). (R) CC
(7) (9) (13) (50) Politically Incorrect Scheduled: Comedian Elayne Boosler. CC

1:15

(MN4) MOVIE – Drama *1:35* ***The Eternal Husband*** (Can.; 1999) Richard Hughes, Paul Babiak. CC

1:30

(2) (6) America's Dumbest Criminals *1:00* CC
(11) Wings CC
(62) Grace Under Fire CC
(APT) Medicine Wheel
(DIS) Great Canadian Parks
(GLF) Profiles of a Pro
(H&G) Lofty Ideas
(MM) Videoflow *4:00*
(NW) Money Show CC
(PRI) M*A*S*H CC
(RDI) Maisonneuve à l'écoute *1:00* CC
(RDS) Loi du plus fort
(STR) Behind the Scenes
(TEL) Splat!
(TNN) American Shooter
(V) Joy of Music
(YTV) Fresh Gear

1:35

(3) (10) Later CC
(4) Late Night With Conan O'Brien *1:00* Scheduled: Actress Sarah Michelle Gellar ("Buffy the Vampire Slayer"). (R) CC
(5) Frasier CC
(7) Entertainment Tonight CC
(9) Inside Edition CC
(50) Donny & Marie *1:00*

1:40

(TBS) The Chimp Channel

1:45

(MN3) The Sopranos *1:00* CC

1:55

(SE) CINEMA – Drame *1:35* ★★★ ***Quiconque meurt, meurt à douleur*** (Can.; 1997) Claude, Alain.

2AM

(11) Don Stewart Ministries
(29) Ricki Lake *1:00* CC
(62) Judge Greg Mathis *1:00*
(68) A Different World CC
(A&E) City Confidential *1:00* CC
(APT) Northbeat
(BET) Live From L.A. *1:00*
(CD) La Royal Air Force *1:00*
(CLT) Business Challenge
(CNB) Business Center *1:00*
(COM) SCTV
(DIS) Speed *1:00*
(FN) From Martha's Kitchen
(GLF) Golf Channel Academy
(H&G) Just Ask Jon Eakes
(HIS) Tour of Duty *1:00*
(LIF) Lifestyles of the Rich and Famous *1:00*
(MM+) MuchMore Videoflow
(MP) Metallica et l'Orchestre symphonique de San Francisco *1:00*
(net) Last Word with Jim Rome
(NW) National CC
(OLN) Snowboarding *1:00* ISF World Cup, from Meribel.
(PRI) Golden Girls
(RDS) Sports 30 Mag CC
(SPC) X-Files *1:00* CC
(STR) E! True Hollywood Story *1:00*
(SV) Auto Racing *1:00*
(TEL) Blake and Mortimer CC
(TLA) Friends CC
(TLC) 48 Hours *1:00*
(TNN) Dukes of Hazzard *1:00* CC
(TSN) Sportsdesk *1:00* CC
(V) L'Or des Anges *1:00*
(WPX) Star Trek: The Next Generation *1:00* CC
(WTN) Open for Discussion CC
(YTV) Internet Tonight

2:05

(5) Later CC
(5) Mad About You CC
(7) Inside Edition CC
(8) Donny & Marie *1:00*
(9) NewsRadio CC
(10) Tonight Show With Jay Leno *1:00* CC
(13) Roseanne Show *1:00* CC

2:10

(SHO) MOVIE – Comedy *2:00* ★★★ ***What Have I Done to Deserve This?*** (Spanish; 1985) A housewife surrounded by eccentric family members struggles to maintain her sanity. Carmen Maura, Chus Lampreave.
(TBS) MOVIE – Drama *2:00* ★★ ***Jaws the Revenge*** (1987) During a tropical vacation to see her son in the Bahamas, the widowed Mrs. Brody becomes convinced a giant shark is out to kill her entire family. Lorraine Gary, Lance Guest.

2:15

(PIX) MOVIE – Action *1:45* ★★ ***Hostile Takeover*** (Can.; 1989) David Warner, Michael Ironside. CC

2:30

(65) MOVIE – Comedy *1:45* ★★ ***The Little Rascals*** (1994) The gang from the series of 1930s movie shorts is back in this bit of nostalgia that finds the members of the He-Man Woman Haters Club trying to raise funds to rebuild their clubhouse. Travis Tedford, Bug Hall.
(68) A Different World CC
(APT) Sharing Circle
(CLT) Living With Health
(COM) Just for Laughs
(FN) Essence of Emeril
(GLF) Profiles of a Pro
(H&G) In the Workshop
(MM+) MuchMore with... the Barenaked Ladies
(net) Extreme 16MM
(NW) Century of Sport CC
(PRI) Cheers CC
(RDI) Journal du Pacifique
(RDS) Championnat du monde de hockey junior *3:00* Match de demi-finales en provenance de la Suède. Équipes à déterminer. (R)
(TEL) Nighthood
(TLA) Caroline in the City
(WTN) I Love Lucy (BW)
(YTV) Anti-Gravity Room CC

2:35

(4) Later CC
(7) The Martin Short Show *1:00* CC
(9) Family Feud CC
(50) NewsRadio CC

2:40

(MN1) MOVIE – Thriller *1:35* ***Kissing a Dream*** (1996) A woman tires of her philandering husband and seeks a lover of her own. Erin Lanza, Traci Dali. CC

2:45

(BVO) Bolshoi at the Bolshoi – Ballet *2:15*
(MM+) MuchMore Videoflow *2:15*

3AM

(29) Married...With Children CC

MONDAY

MONDAY

(31) **Jenny Jones** *1:00* Scheduled: Guests accuse friends of hitting on their mates. CC
(56) **Charlie Rose** *1:00*
(62) **Family Feud** CC
(68) **MOVIE** – Thriller *2:00* ***A Stranger Waits*** (Made for TV; 1987) Suzanne Pleshette, Justin Deas.
(A&E) **Law & Order** *1:00* CC
(BET) **BET on Jazz** *1:00*
(CD) **Biographies: Benjamin Franklin** *1:00*
(CLT) **To be announced** *1:00*
(COM) **Royal Canadian Air Farce** CC
(DIS) **How'd They Do That?** *1:00* CC
(FN) **The Galloping Gourmet**
(GLF) **Golf Channel Academy** *1:00*
(H&G) **Martha Stewart Living**
(HIS) **Destination: History** *1:00*
(LIF) **Hollywood Fame**
(MP) **Éric Lapointe: ange ou démon?** *1:00*
(net) **sportscentral** *1:00*
(NW) **Fashion File** CC
(OLN) **Skiing** *1:00* World Cup women's super G, from St. Moritz, Switzerland.
(PRI) **Bynon** *1:00* CC
(RDI) **Journal du Manitoba**
(ROB) **Bottom Line** *1:00*
(SBK) **MOVIE** – Drama *2:00* ***Fatherland*** (Made for Cable; 1994) Rutger Hauer, Miranda Richardson. CC
(SPC) **Babylon 5** *1:00* CC
(STR) **Wild On** *1:00*
(SV) **Legends of Motorsport**
(TEL) **Ivanhoe**
(TLA) **Cheers**
(TSN) **World Junior Hockey** *3:00* Coverage of a semifinal game, from Sweden. [Taped from an earlier live telecast.]
(V) **Moral Divide**
(WPX) **MOVIE** – Drama *2:00* ★ ***Book of Love*** (1990) The new kid in town turns the local gang against him by romancing his school's most popular beauty. Chris Young, Keith Coogan. 585549
(WTN) **2.4 Children**
(YTV) **Rocky & Bullwinkle** CC

3:05

(3) **Tonight Show With Jay Leno** *1:00*
(4) **Tonight Show With Jay Leno** *1:00* CC
(5) **Up to the Minute** *1:25* CC
(8) **Up to the Minute** *1:30*
(9) **World News Now** *1:25* CC
(10) **Late Night With Conan O'Brien** *1:00* CC
(13) **World News Now** *1:55*
(50) **Grace Under Fire** CC

3:15

(TV5) **Au-delà des apparences** *:45*

3:30

(29) **Mad About You** CC
(62) **Up to the Minute** *2:00* CC
(COM) **New Red Green**
(FN) **In Food Today**
(H&G) **Design for Living**
(LIF) **What's For Dinner?**
(NW) **Culture Shock** CC
(RDI) **Journal de l'Ontario**
(SE) **CINÉMA** – Action *1:30* ★ ***Mousquetaires pour toujours*** (Can.; 1998) Lee Majors, Michael Dudikoff. 390926
(TEL) **Blazing Dragons** CC
(TLA) **The Nanny** CC
(V) **Skylight**
(WTN) **Coronation Street** 512452
(YTV) **Woody Woodpecker** CC

3:35

(7) **Roseanne Show** *1:00* CC
(50) **Mad About You** CC

4AM

(29) **Forgive or Forget** *1:00*
(31) (SPC) **Star Trek: Deep Space Nine** *1:00* CC
(56) **Good Grief** *1:00*
(A&E) **MOVIE** – Drama *2:00* ***Child Bride of Short Creek*** (Made for TV; 1981) A Korean War veteran returns to his Arizona community, where polygamy is allowed. Christopher Atkins, Diane Lane. 945433
(BET) **Success-n-Life** – Religion *1:00*
(CD) **Pour l'or du Klondike** *1:00*
(CLT) **Dinosaur Park** *1:00*
(CMT) **After Hours** *2:00*
(COM) **Open Mike With Mike Bullard** *1:00* CC
(DIS) **Cane Toads: An Unnatural History** *1:00*
(FN) **East Meets West**
(GLF) **Profiles of a Pro**
(H&G) **Savoir Faire**
(HIS) **Royal Secrets**
(LIF) **Jack Hanna's Animal Adventures**
(MP) **L'Année ciné** *1:00*
(net) **sportscentral** *2:00*
(NW) **Newslink**
(OLN) **Great Outdoorsman**
(PIX) **MOVIE** – Science Fiction *2:00* ★★ ***Highlander*** (1986) Christopher Lambert, Roxanne Hart. 761433 CC
(PRI) **What On Earth** CC
(RDI) **Téléjournal/Le Point** *1:00* CC
(ROB) **Money Line** *1:00*
(STR) **Behind the Scenes**
(TEL) **Fireball XL5**
(TV5) **Journal de TV5**
(V) **Music from Castles & Chateaux**
(WGN) **Hawaii Five-O** *1:00* CC
(WTN) **Sisters** *1:00*
(YTV) **Peter Pan** CC

4:05

(3) **Late Night With Conan O'Brien** *:55*
(10) **TV.Com** CC

4:10

(SHO) **Party of Five** *1:00* CC

4:15

(65) **Ziggy** *1:00*
(MN1) **MOVIE** – Science Fiction *1:45* ★★★ ***Gattaca*** (1997) A genetically inferior man switches identities with a bitter overachiever. Ethan Hawke, Uma Thurman. CC
(TV5) **TV5 questions**

4:30

(4) **Early Today** CC
(5) **CBS News** CC
(9) **ABC News** CC
(FN) **Chef Du Jour**
(GLF) **Golf Channel Specials**
(H&G) **Lofty Ideas**
(HIS) **Mansion: Great Houses of Europe**
(LIF) **National Geographic**
(NW) **counterSpin** CC
(OLN) **Extremists**
(PRI) **Guerilla Gardener** CC
(STR) **Uncut**
(TBS) **America's Funniest People**
(TEL) **Bad Dog**
(TV5) **Pyramide**
(V) **Skylight**
(YTV) **Hey Arnold** CC

4:35

(7) **ABC News** CC
(8) **CBS News**
(10) **Early Today** CC

4:40

(60) **Nitelife**

4:55

(60) **Commentary**

Morning

5AM

2 6 Creflo A. Dollar Jr.
3 News *2:00*
4 7 9 News *2:00* CC
5 WPX News *1:00* CC
7 Roseanne Show *1:00*
8 Sunrise Live *2:00*
10 First Business CC
13 ABC News CC
29 Taxi
31 The Nanny CC
50 Sheperd's Chapel *1:00*
56 Death: A Personal Understanding *1:00*
68 Taxi CC
BET Empowering Disciples – Religion
BVO Avengers *1:00*
CD Jazz: Carmen McRae *1:00*
CLT Marketing Principles *2:30*
CNB Today's Business *2:00* CC
CNN Ahead of the Curve *2:00* CC
COM HBO Comedy Special: Robin Williams *1:00* CC
DIS Champions of the Wild CC
H&G Gardener's Journal
HIS Crusade in Europe
LIF Nature Walk
MM+ MuchMore Videoflow *5:00*
MP MTV Movie Awards *2:00*
NW Sense of History
OLN Wildlife Adventures *1:00*
PRI Next Line CC
RDI Journal de l'Atlantique
ROB Biz Buzz
SE CINÉMA – Animation *2:00*
Rudolph le petit renne au nez rouge (É.-U.; 1998) 202146
SPC Twilight Zone CC
STR In Focus *1:00*
TBS Good Times
TEL Ace Ventura, Pet Detective
TLA MOVIE – Drama *2:00* ★★
Roxanne: The Prize Pulitzer (Made for TV; 1989) An account of the scandalous divorce case of publishing heir Herbert "Peter" Pulitzer and his second wife, Roxanne. Perry King, Chynna Phillips.
TV5 Des chiffres et des lettres
V Conflict in the Arts
WGN Matlock *1:00* CC
WTN Rhoda
YTV Dragonball Z CC

5:10

SHO Red Dwarf

5:15

65 The Originals

5:30

2 6 Kenneth Copeland
10 News *1:30* CC
11 James Robison
13 News *1:30*
29 31 Grace Under Fire CC
60 Joyce Meyer
62 68 First Business CC
BET Creflo A. Dollar Jr. – Religion
DIS Great Canadian Parks
H&G Kitty Bartholomew: You're Home
HIS The Rat Patrol
LIF Great Outdoorsman
MM Backstreet Back
NW Business News: Early Edition CC
PRI New Liar's Club CC
RDI Monde ce matin
RDS Hors-jeu avec Paul Buisson
ROB Dave Chalk Computer Show
SPC Prisoners of Gravity
TBS Gilligan's Island
TEL Dog City
TV5 100% Question
V It's a New Day
WTN Mary Tyler Moore
YTV Monster Rancher CC

5:40

SHO Tracey Ullman Show

5:55

5 News CC

6AM

2 6 Blue Rainbow CC
5 Travel Magazine
5 This Morning *1:00* CC
7 CBS News CC
10 40 Salut, bonjour! *3:00*
11 News
11 Morning Market *2:00*
12 65 Body Tech
13 News CC
TVO Polka Dot Door
16 Classical Stretch
31 Kenneth Copeland
50 ABC News *1:00* CC
56 Brick City Lessons: Reinventing Newark Schools *1:00*
57 Cabin Country
60 Telejornal CC
68 Monster Rancher CC
A&E Simon & Simon *1:00*
BET Marilyn Hickey – Religion
BVO Performances – Jazz
CD Contact animal *1:00*
CMT CMT Star Horoscope
COM Open Mike With Mike Bullard *1:00* CC
DIS Sea, The Last Frontier CC
FAM Hello, Mrs. Cherrywinkle CC
GLF Golf Talk Live *1:00*
H&G Kitchens and Bathrooms
HIS Century of Warfare *1:00*
LIF Trendspotting
MM S Club 7 in Miami
MN1 MOVIE – Action *2:00* ★★
Small Soldiers (1998) War breaks out between two groups of action figures. Gregory Smith, Kirsten Dunst. 547520 CC
net sportscentral AM *6:30*
NW NW Today CC
OLN Cottage Country
PIX MOVIE – Drama *1:05* ***Bush Pilot*** (Can.; 1947) Austin Willis, Jack LaRue. CC
PRI Distant Roads CC
RDI Matin express *3:00*
RDS Aérobique
ROB Day Watch This Morning *2:00*
SBK Creflo A. Dollar Jr.
SPC Highlander: The Series *1:00*
STR Best of City Lights
TBS Coach
TEL Triplets
TFO Albums
TLC Mother Nature
TRE Care Bears
TSN Sportsdesk *6:00* CC
TV5 Taxi pour l'Amérique CC
V It's a New Day
WPX Sailor Moon
WTN Everyday Workout CC
YTV Kitty Cats CC

6:10

SHO Tracey Ullman Show

6:15

TFO Léo et Popi

6:30

2 6 Tell-A-Tale Town CC
4 6 11 CBC Morning News *2:00*
5 Riseup Ottawa *2:30*
7 News
12 13 Canada AM *2:30* CC
TVO Join In!
16 Body Electric
29 Monster Rancher
31 Monster Rancher CC
49 Pokémon – Enfants
57 Bloomberg Morning News
60 Studio Aperto CC
62 CBS News CC
65 Breakfast Television *2:30* CC
68 Jumanji CC
BET Kenneth Copeland – Religion

Tuesday

(BVO) Literati
(CMT) CMT Morning *3:00*
(DIS) Sea, The Last Frontier CC
(FAM) Busy World of Richard Scarry CC
(H&G) Let's Build
(LIF) Family & Friends
(MM) Countdown *1:30*
(NW) CBC Morning News *2:30* CC
(OLN) RV Adventures
(PRI) Good Times Travel CC
(RDS) Sports 30 Mag *2:00* CC
(SBK) Benny Hinn
(STR) Best of Ooh La! La!
(TBS) Family Ties
(TEL) Space Goofs
(TFO) Les Wombles
(TLC) Salty's Lighthouse
(TRE) Ants In Your Pants
(TV5) Télématin *2:00*
(V) Evangelical Asian Church
(WGN) Life in the Word
(WPX) Dragon Ball
(WTN) At Home with Herbs CC
(YTV) Once Upon A Hamster CC

6:35

9 32 Mon ami Willy CC

6:40

(SHO) Dick Spanner

6:45

(TFO) Astro ferme

7AM

2 6 Funny Bones CC
3 4 10 Today *2:00* CC
5 7 8 62 Early Show *2:00* CC
7 9 13 50 Good Morning America *2:00* CC
9 32 Matin express *2:00*
(TVO) Noddy
16 Bloomberg Morning News
29 31 Magic School Bus CC
49 La Fin du monde est à 7 heures CC
56 Tots TV CC
57 Sesame Street *1:00* CC
60 Chinese Newsline *1:00*
68 Tex Avery CC
(A&E) Classroom *1:00* CC
(BET) Dr. Leroy Thompson – Religion
(BVO) Bravo!Videos
(CD) Apocalypse annoncée *1:00*
(CNB) Squawk Box *3:00* CC
(CNN) Early Edition *2:00* CC
(COM) Wayne & Shuster
(DIS) EXN TV CC
(FAM) Franklin CC
(GLF) Tournament Highlights *2:00*
(H&G) Cottage Life
(HIS) Front Page Challenge
(LCF) Cool heures *4:00*
(LIF) Great Outdoorsman
(MP) Le Concert Summer Music Mania 99 *2:00*
(OLN) Real Fishing
(PRI) Bynon *1:00* CC
(SBK) Disney's Recess
(SE) Lapins crétins
(SHO) Tarzan CC
(SPC) Ray Bradbury Theater
(STR) E! True Hollywood Story *1:00*
(SV) Auto Week
(TBS) Saved by the Bell
(TEL) Tom and Jerry Kids
(TFO) Bus magique
(TLA) News *1:00* CC
(TLC) Pappyland
(TRE) Little Star
(V) John Hagee Today
(WGN) Ed Young
(WPX) Pokémon
(WTN) Spiritual Journey
(YTV) Fuzzpaws CC

7:05

(PIX) MOVIE – Western *1:45* ★★★ ***The Shootist*** (1976) John Wayne, Lauren Bacall.

7:20

(SE) Z'oiseaux

7:30

2 6 New Addams Family CC
(TVO) Blues Clues
16 Theodore Tugboat CC
29 31 68 Starship Troopers CC
49 Bibi et Geneviève
56 Arthur CC
(BET) Bishop Hilliard Jr. – Religion
(BVO) Originals in Art CC
(CLT) Living With Health
(COM) Carol Burnett and Friends
(DIS) Adventure Quest
(FAM) Goof Troop CC
(H&G) Just Ask Jon Eakes
(HIS) Olympica
(LIF) Nature Walk
(OLN) Fishful Thinking
(SBK) Disney's Sabrina
(SHO) Katts & Dog CC
(SPC) Doctor Who BW
(SV) Motorsport Mundial
(TBS) Saved by the Bell
(TEL) Pippi Longstocking
(TFO) Picoli, Lirabo et les autres
(TLC) Jay Jay the Jet Plane
(TRE) Crazy Quilt
(V) Benny Hinn
(WGN) Kenneth Copeland CC
(WPX) Histeria!
(WTN) Beyond Medicine CC
(YTV) Batman CC

7:40

(SE) Pocahontas

7:45

(TFO) Grenier de Bisou

7:55

(TVO) Bananas in Pyjamas

8AM

2 6 Popular Mechanics for Kids CC
11 Movie Show
(TVO) Teletubbies
16 Teletubbies CC
29 Mummies Alive
31 68 Mummies Alive CC
49 110%
56 Puzzle Place CC
57 Barney & Friends CC
60 South Asian Newsweek *1:00* CC
(A&E) Northern Exposure *1:00* CC
(BET) Pastor John A. Cherry – Religion *1:00*
(BVO) Tom Jones
(CD) Carnets de vol *1:00*
(CLT) Introduction to Psychology *2:30*
(COM) Whose Line Is It Anyway?
(DIS) Kids@discovery CC
(FAM) Adventures of the Gummi Bears CC
(H&G) Gardener's Journal
(HIS) The Campbells
(LIF) Resourceful Renovator
(MM) Fromage '99 *1:00*
(MNT) MOVIE – Comedy-Drama *2:30* ★★★ ***Primary Colors*** (1998) A charismatic southern governor tries to hide his womanizing ways. John Travolta, Emma Thompson. 333891 CC
(OLN) Complete Angler
(PRI) What On Earth CC
(ROB) Before Hours *1:30*
(SBK) Disney's Recess CC
(SHO) Neon Rider *1:00* CC
(SPC) Quantum Leap *1:00* CC
(STR) Best of MovieTelevision
(SV) Inside Winston Cup Racing *1:00*
(TBS) Family Matters
(TEL) Bad Dog
(TFO) Papi Bonheur CC
(TLA) Judge Mills Lane CC
(TLC) Skinnamarink TV
(TRE) Little Bear CC
(V) Daily Mass
(WGN) Wayans Bros. CC
(WPX) Full House CC
(WTN) You, Me & the Kids CC
(YTV) Flintstones CC

8:10
(SE) CINEMA – Comédie dramatique *1:45* ★★★ ***Petit oiseau solitaire*** (Esp.; 1997) Alejandro Martinez, Dafne Fernandez.

8:25
(TVO) Animal Numbers

8:30
2 6 Care Bears CC
4 6 CBC Playground *2:00*
11 James Robison
11 Chef Pasquale
(TVO) Elliot Moose
16 Arthur CC
29 Tex Avery
31 Boy Meets World CC
49 Cardio, Tae Boxe
56 Teletubbies CC
57 Mister Rogers *:35* CC
68 Extreme Ghostbusters CC
(BVO) Authors
(COM) Win Ben Stein's Money
(DIS) Nature Nut CC
(FAM) Out of the Box
(H&G) Kitty Bartholomew: You're Home
(HIS) The Way We Were CC
(LIF) Success TV
(OLN) Nature Walk
(PRI) Guerilla Gardener CC
(RDS) Aérobique
(SBK) Disney's Doug CC
(STR) Hollywood Babylon
(TBS) A Different World
(TEL) Caillou CC
(TFO) Petit Basile
(TLA) News CC
(TLC) Big Garage
(TRE) St. Bear's Dolls Hospital
(TV5) Les Zaps 825384
(V) Peter Youngren
(WGN) The Parent 'Hood CC
(WPX) Cosby Show
(WTN) Expecting a Child CC
(YTV) Rupert CC

8:45
(TFO) Gouaches
(TRE) Pirates

8:50
(PIX) MOVIE (BW) – Comedy *1:50* ★★★★ ***The General*** (1927) Buster Keaton, Marion Mack.

8:55
(TVO) P.B. Bear and Friends

9AM
2 6 World Vision
3 Later Today *1:00* CC
4 13 65 Maury Povich *1:00* CC
5 Adventures of Very Roger
5 Donny & Marie *1:00*
7 7 9 10 13 Regis & Kathie Lee *1:00*
8 Sally Jessy Raphael *1:00*
9 32 3 mousquetaires *1:00*
10 40 Bla bla bla *1:00*
11 CBC Playground *1:30*
11 Roseanne Show *1:00* CC
12 Body Tech
(TVO) Zoboomafoo
16 56 Sesame Street *1:00* CC
29 Forgive or Forget *1:00*
30 Teletubbies
49 Fils à papa *1:00*
50 People's Court *1:00* CC
60 Judge Mills Lane CC
62 Judge Mills Lane
(A&E) Night Court CC
(APT) Takuginai
(BET) All *1:00*
(BVO) Close Up – Interview
(CD) Biographies: Willie Lamothe *1:00*
(CNN) News *2:00* CC
(COM) Just for Laughs
(DIS) @discovery.ca *1:00* CC
(FAM) Babar CC
(GLF) Tournament Highlights *1:00*
(H&G) Carol Duvall
(HIS) Sketches of Our Town
(LIF) Gentle Doctor – Pet Care
(MM) 1999 MTV Europe Music Awards *2:00*
(MP) Clip *1:00*
(NW) NW Today CC
(OLN) Dog Show *1:00*
(PRI) Distant Roads CC
(RDI) Monde ce matin
(RDS) Taekwon-Do *1:00*
(SBK) Screen Gems *1:00*
(SHO) Heartbreak High *1:00* 965618
(SPC) War of the Worlds: The Second Invasion *1:00*
(STR) E! News Daily
(TBS) Little House on the Prairie *1:00*
(TEL) Paddington Bear CC
(TFO) Elliot
(TLA) News *3:00* CC
(TLC) Bingo & Molly
(TNN) Dukes of Hazzard *1:00* CC
(TRE) Care Bears
(TV5) Zig zag café *1:00*
(V) James Robison
(WGN) Family Matters CC
(WPX) Jerry Springer *1:00*
(WTN) Everyday Workout CC
(YTV) Bananas in Pyjamas CC

9:05
57 Teletubbies *:40* CC

9:25
(TVO) Animal Alphabet
(FAM) Nilus the Sandman CC

9:30
2 6 World Vision *1:00*
5 Body Tech
12 Today's Cooking
(TVO) William's Wish Wellingtons
30 Tribulations du cabotin
31 Home Improvement CC
60 Divorce Court
62 Judge Mills Lane
68 Sister, Sister CC
(A&E) Night Court CC
(APT) Shining Time Station
(BVO) Telescope
(CMT) CMT Star Horoscope
(COM) Comedy at Club 54
(FN) Cooking Live! *1:00*
(H&G) Simply Quilts
(HIS) It Seems Like Yesterday CC
(LIF) Life With Pets
(NW) counterSpin CC
(PRI) Canadian Travel Show CC
(RDI) Le Point CC
(ROB) Day Watch This Morning *2:30*
(STR) F.Y.E!
(SV) Car & Track
(TEL) Triplets
(TFO) Amis de Sésame
(TLC) Salty's Lighthouse
(TRE) Blues Clues
(V) Kenneth Copeland
(WGN) Family Matters CC
(WTN) I Love Lucy (BW)
(YTV) Big Comfy Couch CC

9:35
(TVO) Polka Dot Shorts

9:45
(TVO) My Zoo
57 Big Comfy Couch *:45*

9:50
(TVO) Thomas the Tank Engine and Friends
(FAM) Katie & Orbie CC

9:55
(SE) CINEMA – Drame *2:00* ★★ ***L'Amour à jamais*** (É.-U.; 1997) Diane Keaton, Sam Shepard.

10AM
3 Sally Jessy Raphael *1:00*
4 31 Jerry Springer *1:00*
5 Breaker High CC
5 13 The Martin Short Show *1:00*
7 The Nanny
7 Martha Stewart Living *1:00* CC
8 Leeza *1:00*
9 32 Liza *1:00*
9 11 Rosie O'Donnell *1:00* CC
10 40 Maman Dion – Cuisine

TUESDAY

Tuesday

(10) People's Court 1:00 CC
(12) Travel Travel CC
(13) Vicki Gabereau 1:00 CC
(TVO) Magic Adventures of Mumfie
(16) (56) Mister Rogers CC
(29) Dr. Joy Browne 1:00
(30) Aventures de Zippi et Zac
(49) Directement Louise 1:00
(50) Judge Greg Mathis 1:00 CC
(60) Montel Williams 1:00 CC
(62) Guiding Light 1:00 CC
(65) Cityline 1:00
(68) Judge Mills Lane CC
(A&E) Murder, She Wrote 1:00 CC
(APT) Spirit Bay
(BET) Morning Moves 2:00
(BVO) Nelligan: Making of an Opera – Documentary 1:00
(CD) CINÉMA – Science-fiction 2:00 ★★★ ***Voyage au fond des mers*** (É.-U.; 1961) Walter Pidgeon, Joan Fontaine.
(CMT) CMT Songbook 1:00
(CNB) Market Watch 2:00 CC
(COM) SCTV
(DIS) Harrowsmith Country Life CC
(GLF) Golf Talk Live 1:00
(H&G) Design for Living
(HIS) Sketches of Our Town
(LIF) Inn Chef
(MM+) MuchMore with... Hootie & the Blowfish
(MP) Metallica et l'Orchestre symphonique de San Francisco 1:00
(NW) CBC Morning Extra CC
(OLN) Aqua Planet
(PRI) Next Line CC
(RDI) Atlantique en direct 1:30
(RDS) Billard 1:00
(SBK) Living Single CC
(SHO) A Country Practice 1:00
(SPC) Star Trek 1:00
(STR) Best of FashionTelevision
(SV) Marine Voyager
(TBS) Little House on the Prairie 1:00
(TEL) Raccoons CC
(TFO) T'choupi et Doudou
(TLC) Big Garage
(TNN) Alice CC
(TRE) It's itsy bitsy Time 1:00
(TV5) Journal de TV5
(V) Skylight
(WGN) Knight Rider 1:00
(WPX) Judge Mathis 1:00
(WTN) Earth's Garden CC
(YTV) Kitty Cats CC

10:10

(TVO) Tots TV

10:15

(FAM) Billy the Cat CC
(MM+) MuchMore Videoflow 1:15
(TFO) Timbooktoo
(TV5) TV5 questions

10:20

(TVO) Elliot Moose Costumed Shorts

10:25

(TVO) Mighty Machines

10:30

(2) (6) 100 Huntley Street 1:00 CC
(4) (6) (11) Mr. Dressup
(5) Best of MovieTelevision
(7) Hollywood Squares
(10) (40) Saisons de Clodine
(12) New World Wine Tour
(TVO) Teletubbies
(16) Puzzle Place CC
(30) Expédition 1:00
(56) (57) Zoboomafoo CC
(68) Judge Joe Brown CC
(APT) Sharing Circle
(CLT) Business in the New Millennium
(COM) WKRP in Cincinnati
(DIS) Harrowsmith Country Life CC
(FN) Taste
(H&G) Interiors by Design
(HIS) Scattering of Seeds CC
(LIF) What's For Dinner?
(MN1) In the 20th Century 1:35 Director Gregory Nava discusses the American Dream. CC
(NW) Health Matters CC
(OLN) Outdoor Journal
(PRI) New Liar's Club CC
(SBK) In the House CC
(STR) In Focus 1:00
(SV) Maximum Marine
(TEL) Animal Crackers CC
(TFO) Les Wombles
(TLC) Jay Jay the Jet Plane
(TNN) The Real McCoys (BW)
(TV5) 100% Question
(V) Spirit Connection
(WTN) In Fashion
(YTV) Groundling Marsh CC

10:40

(PIX) MOVIE – Adventure 1:40 ★★ ***High-Ballin'*** (Can.; 1978) Peter Fonda, Jerry Reed. CC

10:45

(FAM) Busy World of Richard Scarry CC
(TFO) Astro ferme

10:55

(TVO) Animal Numbers

11AM

(3) Maury Povich 1:00 CC
(4) (6) Sesame Park
(4) (10) Later Today 1:00 CC
(5) Dream Maker 1:00 CC
(5) (7) (8) (11) (11) (62) Price Is Right 1:00 CC
(7) (9) (13) (50) The View 1:00 CC
(9) (32) Vraie Vie 1:00
(10) (40) Aimer 36636/835636
(12) Graham Kerr's Gathering Place 1:00
(13) Dini 1:00 CC
(TVO) Elliot Moose Animated Shorts
(16) (56) Barney & Friends CC
(29) Judge Mills Lane
(31) Ricki Lake 1:00 CC
(57) Dragon Tales CC
(60) Jenny Jones 1:00 Scheduled: Aspiring models are confronted by their friends. CC
(65) Star Trek: The Next Generation 1:00 CC
(68) Change of Heart CC
(A&E) Magnum, P.I. 1:00 CC
(APT) TNI Presents
(BVO) Accident By Design: Creating and Discovering Beauty – Documentary :50 CC
(CLT) Get a Life
(CMT) Top 12 People's Choice 1:00
(CNN) In the Money 1:00 CC
(COM) Saturday Night Live 1:00
(DIS) Kingdoms of Survival 1:00 CC
(FN) Pick Of The Day
(GLF) Challenge Golf 1:00
(H&G) If Walls Could Talk
(HIS) Untouchables 1:00
(LCF) Michatmichien
(LIF) Images
(MM) Backstreet Back
(MP) Éric Lapointe: ange ou démon? 1:00
(NW) Business News Live 1:00
(OLN) Cottage Country
(PRI) Company's Coming CC
(RDS) Quilles 1:00
(SBK) Forgive or Forget 1:00
(SHO) E.N.G. 1:00 CC
(SPC) Highlander: The Series 1:00
(SV) Planes of Fame 1:00
(TBS) Mama's Family
(TEL) Rescue Heroes CC
(TFO) Papi Bonheur CC
(TLC) Bingo & Molly
(TNN) Dallas 1:00 CC
(TRE) Bear in the Big Blue House
(TV5) Faxculture 1:00
(V) Highway

(WGN) Matlock *1:00* CC
(WPX) Jerry Springer *1:00*
(WTN) Off the Map CC
(YTV) Fuzzpaws CC

11:05

(TVO) Polka Dot Shorts

11:10

(FAM) Art Attack

11:15

(TVO) Fireman Sem

11:25

(TVO) Adventures of Spot

11:30

4 6 Raccoons CC
10 40 Coup de chapeau CC
(TVO) Country Mouse and City Mouse
16 56 Dragon Tales CC
29 Judge Mills Lane
30 CINEMA – Drame *2:00* ★★★ ***Concerto pour Guillaume*** (Fr.; 1995) Gérard Klein, Robinson Stévenin. 624636
57 Reading Rainbow CC
68 Change of Heart CC
(APT) Nunavimiut
(CLT) Full Motion Fitness
(FAM) PB & J Otter CC
(FN) In Food Today
(H&G) Appraise It!
(LCF) Les Razmoket CC
(LIF) Trendspotting
(MM) Frenchkiss
(MM+) Pop-Up Video
(OLN) RV Adventures
(PRI) Wok with Yan CC
(RDI) Le Québec en direct
(STR) Grammy Nominations *1:00*
(TBS) Mama's Family
(TEL) (YTV) Magic School Bus
(TFO) Grenier de Bisou
(TLC) Skinnamarink TV
(TRE) Teletubbies
(V) Joy of Music
(WTN) Best Places to Kiss CC

11:45

10 40 Nouvelles *1:45*
(TFO) Picoli, Lirabo et les autres

11:50

(BVO) Bravo!news

11:55

(SE) CINEMA – Action *1:55* ***Opération Delta Force 2: SOS*** (É.-U.; 1997) Michael McGrady, Dale Dye.

Afternoon

Noon

2 6 Alfred Hitchcock Presents CC
3 7 8 13 News
4 6 11 Midday *1:00* CC
4 5 7 9 10 65 (CNN) News CC
5 11 13 News *1:00* CC
9 32 (RDI) Le Midi CC
12 Flintstones
(TVO) Arthur
16 Events of the Twentieth Century *1:00*
29 Fresh Prince of Bel-Air CC
31 Jenny Jones *1:00* Scheduled: Aspiring models are confronted by their friends. CC
49 Les Pierrafeu
50 Extra CC
56 Teletubbies CC
57 Math Basics CC
60 (TLA) Sally Jessy Raphael *1:00*
62 Family Feud CC
68 Dr. Joy Browne *1:00* CC
(A&E) L.A. Law *1:00*
(APT) Aboriginal Voices
(BET) BET Videolink *1:00*
(BVO) Prairie Soul – Music History *1:00*
(CD) Les Incorruptibles *1:00*
(CLT) Western Tradition *1:00*
(CMT) Heart & Home *3:00*
(CNB) Power Lunch *2:00* CC
(COM) Open Mike With Mike Bullard *1:00* CC
(DIS) Lynette Jennings' Design *1:00* CC
(FAM) Lion King's Timon & Pumbaa CC
(FN) Cooking
(GLF) Golf Channel Academy
(H&G) Gardener's Journal
(HIS) The Rat Patrol
(LCF) Radio enfer CC
(LIF) Canadian Living Television
(MM) Videoflow *5:00*
(MM+) MuchMore Videoflow *2:00*
(MN2) MOVIE – Comedy *1:45* ★ ***Joe's Wedding*** (Can.; 1997) D.W. Moffett, Kate Vernon. CC
(MN3) MOVIE – Action *1:45* ***Sanctuary*** (Can.; 1997) Mark Dacascos, Kylie Travis. CC
(MN4) RUDE awakening CC
(MP) Clip *3:00*
(NW) NW Today CC
(OLN) Real Fishing
(PRI) I Dream of Jeannie CC
(RDS) Aérobique
(ROB) Day Watch at Noon *1:00*
(SBK) Blind Date *1:00*
(SHO) Madison CC
(SPC) Ray Bradbury Theater Alone on Mars, an Earth colonist is elated — then terrified — to learn there's someone else on the planet.
(SV) Motorcycle Racing *1:00* FIM World Supercross, from Germany.
(TBS) Matlock *1:00*
(TEL) Scooby Doo
(TFO) Panorama *1:00*
(TLC) Wedding Story
(TNN) Aleene's Creative Living *1:00*
(TRE) Ants In Your Pants
(TSN) Off the Record
(TV5) Journal de TV5
(V) L'Or des Anges *1:00*
(WGN) Dream Maker *1:00* CC
(WPX) Judge Mills Lane CC
(WTN) World's Greatest Spas CC
(YTV) Animaniacs CC

12:05

(MN1) RUDE awakening Billie is dismayed to learn she's not included in her parents' will. CC

12:15

(TV5) Gourmandises

12:20

(PIX) MOVIE – Mystery *2:10* ★★★★ ***Chinatown*** (1974) Jack Nicholson, Faye Dunaway. CC

12:30

2 6 What's For Dinner? CC
4 Jeopardy! CC
5 7 8 62 Young and the Restless *1:00* 471926/466094 CC
7 9 13 50 Port Charles 70655 CC
9 32 Détecteurs de mensonges CC
10 Extra CC
12 News CC
(TVO) Airport
29 Home Improvement CC
49 Grand Journal CC
56 Sesame Street *1:00* CC
57 Workplace Essential Skills
65 City Online CC
(APT) Burned Bridge *1:00*
(CNN) Burden of Proof CC
(FAM) Clarissa
(FN) The Galloping Gourmet
(GLF) The Year in Golf *1:00*
(H&G) Victory Garden
(HIS) Royal Secrets
(LCF) Schtroumpfs CC
(LIF) Craftscapes
(MN4) MOVIE – Drama *1:30* ***Dancing on the Moon*** (Can.; Czech; 1998) A small-town girl comes of age during the summer before she starts high school.

Nathalie Vansier, Michael Yarmush. CC

(net) **The Hockey News**
(NW) **Anne Petrie's Talk TV** CC
(OLN) **Fishful Thinking**
(PRI) **Bewitched**
(RDI) **Le Québec en direct** *1:30*
(RDS) **Sports 30 Mag** CC
(SHO) **Black Stallion** CC
(SPC) **Weird Science**
(STR) **Best of StarTV**
(TEL) **Tom and Jerry Kids**
(TLC) **Reunion**
(TRE) **Little Star**
(TSN) **World Junior Hockey** *3:30* Coverage of the championship game, from Sweden. (L)
(TV5) **Concert au Palais-Royal** *1:00*
(WPX) **Judge Mills Lane** CC
(WTN) **Dancing at the Palais**
(YTV) **Pinky, Elmyra & the Brain** CC

12:35

(MN1) **MOVIE** – Action *1:30* ***Black Dog*** (1998) A struggling ex-con learns that his newest job is transporting dangerous weapons. Patrick Swayze, Meat Loaf. CC

1PM

2 3 4 6 10 **Days of Our Lives** *1:00* 45810/49636/98926 CC
4 6 11 **Urban Peasant**
5 7 9 13 50 **All My Children** *1:00* 90384/68810 CC
9 32 **Les Soeurs Reed** *1:00*
11 **Black Stallion**
12 13 **House & Home** CC
(TVO) **More to Life** *1:00*
16 **Cooking With Caprial**
29 **700 Club** *1:00*
31 **Judge Mathis** *1:00* CC
49 **Sexe et confidences** *1:00*
57 **Beginning Conversational German**
65 **MOVIE** – Drama *2:00* ★★ ***Powder*** (1995) A sheltered young man with a genius IQ and remarkable other-worldly powers tries to fit into society when he's brought out of seclusion. Sean Patrick Flannery, Mary Steenburgen. 514033
68 **Forgive or Forget** *1:00*
(A&E) **Law & Order** *1:00* CC
(BET) **Hits from the Streets** *1:00*
(BVO) **Dame Edna's Hollywood** *1:00*
(CD) **Contact animal** *1:00*
(CLT) **Business in the New Millennium**
(CNN) **News** *2:00* CC
(COM) **Wayne & Shuster**
(DIS) **@discovery.ca** *1:00* CC
(FAM) **Little Lulu** CC
(FN) **Michael's Place**
(H&G) **Kitty Bartholomew: You're Home**
(HIS) **MOVIE** – Drama *2:30* ★★★ ***Lost Command*** (1966) A former colonel leads a private army in Algeria. Anthony Quinn, Alain Delon.
(LCF) **Tibère et la maison bleue**
(LIF) **What's For Dinner?**
(net) **Ice Time With Debbi Wilkes** *1:00*
(NW) **NW Today** CC
(OLN) **Complete Angler**
(PRI) **All in the Family**
(RDS) **Championnat du monde de hockey junior** *3:00* Match de la médaille d'or en provenance de la Suède. (L)
(ROB) **Market Coverage** *1:00*
(SBK) **Ricki Lake** *1:00* CC
(SHO) **Forever Knight** *1:00* CC
(SPC) **Alfred Hitchcock Presents**
(STR) **Uncut**
(SV) **Motorcycle Racing** *1:00* FIM World Superbike, from Kyalami, South Africa.
(TBS) **Hunter** *1:00*
(TEL) **Caillou** CC
(TFO) **CINÉMA** – Aventure *1:20* ★★★ ***Derrière le masque*** (Can.; 1984) Megan Follows, Rick Moranis.
(TLA) **Sally Jessy Raphael** *1:00* CC
(TLC) **Dating Story**
(TNN) **Waltons** *1:00* CC
(TRE) **Crazy Quilt**
(V) **Moral Divide**
(WGN) **News** *1:00*
(WPX) **Change of Heart**
(WTN) **Bonnie Stern Cooks** CC
(YTV) **Maisy**

1:05

(YTV) **Wildlife**

1:10

(YTV) **Mopatops Shop**

1:20

(YTV) **Jellabies**

1:25

(YTV) **nanalan'**

1:30

4 6 11 **Pamela Wallin**
5 7 8 12 13 62 **Bold and the Beautiful** 94100/96568/62636/39592 CC
10 40 **Boutique TVA** *1:00*
11 **Mysterious Island** CC
16 **Best of the Joy of Painting**
30 **Joyau de la couronne** *1:00* CC
56 **Reading Rainbow** CC
57 **Guten Tag**
60 **South Asian Veggie Table** CC
(APT) **Wawatay Presents**
(CLT) **Editors**
(COM) **Carol Burnett and Friends**
(FAM) **Franklin** CC
(FN) **Chef Du Jour**
(GLF) **Profiles of a Pro**
(H&G) **This Small Space**
(LCF) **Pin-pon**
(LIF) **Inn Chef**
(NW) **Dayside** CC
(OLN) **Nature Walk**
(PRI) **All in the Family**
(SPC) **Batman**
(STR) **Hollywood Babylon**
(TEL) **Paddington Bear** CC
(TLC) **Dating Story**
(TRE) **Iris, the Happy Professor**
(TV5) **Fin du millénaire** *1:00* CC
(V) **Skylight**
(WPX) **Real TV**
(WTN) **Birds of a Feather**
(YTV) **Country Mouse and City Mouse** CC

1:45

(MN2) **MOVIE** – Drama *1:50* ★★★ ***Eve's Bayou*** (1997) Jurnee Smollett, Samuel L. Jackson. CC
(MN3) **MOVIE** – Drama *1:45* ***Dancing on the Moon*** (Can.; Czech; 1998) Nathalie Vansier, Michael Yarmush. CC

1:50

(SE) **CINÉMA** – Drame *1:45* ★★ ***L'Empreinte des corbeaux*** (É.-U.; 1998) Cuba Gooding Jr, Tom Berenger.

2PM

2 6 **World Vision** *1:00*
3 10 12 13 **Passions** *1:00* 10723/61687/82013 CC
4 6 **North of 60** *1:00* CC
4 **Dr. Joy Browne** *1:00* CC
5 **Cityline** *1:00*
5 7 8 11 62 **As the World Turns** *1:00* 61471/63839/61605 CC
7 9 13 50 **One Life to Live** *1:00* 87487 CC
9 32 **On aura tout vu!** CC
11 **Chef Pasquale**
(TVO) **Great Canadian Parks**
16 **Quilt in a Day**
49 **CINÉMA** – Comédie *2:00* ★★★ ***Coup de chance*** (Téléfilm français; 1991) Roland Giraud, Marcel Leboeuf. 936810

TUESDAY

(56) **Wishbone** CC
(57) **Kaye's Quilting Friends**
(60) **Russian Waves**
(A&E) **Northern Exposure** *1:00* CC
(APT) **Maamuitaau** – Current Events
(BET) **Jam Zone** *2:00*
(BVO) **MOVIE** – Drama *1:45* ★★ ***The Grocer's Wife*** (Can.; 1991) A troubled smog-level inspector finds his life changed when he meets a conniving stripper in the B.C. town where he lives. Directed by John Pozer. Simon Webb, Susinn McFarlen. [Viewer discretion is advised.]
(CD) **CINÉMA** – Science-fiction *2:00* ★★★ ***Le Voyage fantastique*** (É.-U.; 1966) Stephen Boyd, Raquel Welch.
(CLT) **TV.com**
(CNB) **Street Signs** *2:00* CC
(COM) **Whose Line Is It Anyway?**
(DIS) **Beyond 2000** *1:00*
(FAM) **Art Attack**
(FN) **Cooking Live Primetime** *1:00*
(H&G) **Carol Duvall**
(LCF) **Lapoisse et Jobard** CC
(LIF) **Martha Stewart Living** *1:00*
(MM+) **Cliptrip** *1:00*
(MN4) **MOVIE** – Adventure *1:35* ***Ms. Bear*** (Can.; Ger.; 1997) A conservation ranger is torn when he finds an abandoned bear cub. Ed Begley Jr., Kaitlin Burke. CC
(net) **Real Fishing**
(NW) **Absolutely Canadian** *1:00* CC
(OLN) **Dog Show** *1:00*
(PRI) **Murder, She Wrote** *1:00* CC
(RDI) **Ontario en direct** *1:00*
(ROB) **Day Watch** *2:30*
(SBK) **Leeza** *1:00* Scheduled: How DNA-testing affects families.
(SHO) **Matrix** *1:00* CC
(SPC) **Nowhere Man** *1:00* CC
(STR) **Behind the Scenes**
(SV) **Motorcycle Racing** *1:00* FIM World GP 500 event, from Sepang, Malaysia.
(TBS) **MOVIE** – Comedy *2:05* ★★★ ***Support Your Local Sheriff*** (1969) A sheriff brings peace and order to a wild west town. James Garner, Joan Hackett.
(TEL) **Triplets**
(TLA) **Judge Mills Lane** CC
(TLC) **Baby Story**
(TNN) **Dallas** *1:00* CC
(TRE) **St. Bear's Dolls Hospital**
(V) **Up On the Roof**
(WGN) **MacGyver** *1:00*
(WPX) **Dream Maker** *1:00*
(WTN) **Keeping Mum**
(YTV) **Bedtime Stories**

2:05

(MN1) **MOVIE** – Comedy *1:30* ***Kicked in the Head*** (1997) A would-be author seeking "the truth" winds up in the middle of a chaotic mess. Kevin Corrigan, Michael Rapaport. CC
(YTV) **Enchanted Lands** CC

2:15

(TRE) **Pirates**
(YTV) **Happy Birthday**

2:20

(TFO) **Contes de la rue Broca**
(YTV) **The Toothbrush Family**

2:30

(9) (32) **Monde irrésistible de Richard Scarry**
(10) (40) **Feux de l'amour** *1:00* 324407/718097
(11) **Table for Two**
(TVO) **Dialogue**
(16) **Frontiers of Medicine**
(30) **Expédition** *1:00*
(56) (57) **Wimzie's House** CC
(60) **Pasargad**
(68) **Magic School Bus** CC
(APT) **Takuginai**
(CLT) **Computer Shopper**
(COM) **Win Ben Stein's Money**
(FAM) **Darkwing Duck** CC
(H&G) **Simply Quilts**
(LCF) **Zigotos** CC
(net) **Triathlon** *1:00*
(PIX) **MOVIE** – Comedy *1:35* ★ ***Tulips*** (Can.; 1981) Gabe Kaplan, Bernadette Peters. CC
(STR) **Celebrity Profile** *1:00*
(TEL) **Patrol**
(TFO) **Mammifères marins**
(TLA) **Judge Mills Lane** CC
(TLC) **Baby Story**
(TRE) **Little Bear** CC
(TV5) **Journal de France 2** CC
(V) **James Robison**
(WTN) **Coronation Street** 61452
(YTV) **Brambly Hedge** CC

3PM

(2) (6) (7) (9) (13) (50) **General Hospital** *1:00* 3839/95365/40839 CC
(3) (4) **Jenny Jones** *1:00* Scheduled: Aspiring models are confronted by their friends. CC
(4) (6) **Coronation Street** Ian and Sharon go house-hunting. 5452/64926
(5) **Breaker High** CC
(5) (7) (8) (11) **Guiding Light** *1:00* 97723/82891/35907 CC
(9) (32) **Histoires de peluches**
(10) **Divorce Court** *1:00* CC
(11) **Comedy Kitchen**
(12) **Rosie O'Donnell** *1:00* CC
(13) **The View** *1:00* CC
(TVO) **Home Check**
(16) **Wimzie's House** CC
(29) (31) (68) **Monster Rancher** CC
(56) **Noddy** CC
(57) **Kidsongs** CC
(60) **Amore Gitano** *1:00* 453181
(62) **Judge Judy**
(65) **Cityline** *1:00*
(A&E) **Night Court** CC
(APT) **Kiviu's Journey**
(CLT) **Help TV** *1:00*
(CMT) **Heart & Home** *2:00*
(CNN) **Talkback Live!** *1:00* CC
(COM) **Just for Laughs**
(DIS) **Forbidden Places** *1:00* CC
(FAM) **Goof Troop** CC
(FN) **Molto Mario**
(GLF) **Tournament Highlights** *1:00*
(H&G) **Lynette Jennings Home**
(LCF) **Rupert**
(LIF) **Canadian Living Television**
(MM+) **Eurythmics: Peace Process** *1:00* Acoustic versions of the reunited band's new songs. (R)
(MP) **Clip** *2:00*
(NW) **NW Today** CC
(OLN) **Aqua Planet**
(PRI) **Golden Girls** CC
(RDI) **Ouest en direct** *1:00*
(SBK) **Judge Greg Mathis** *1:00*
(SHO) **Water Rats** *1:00*
(SPC) **Babylon 5** *1:00* CC
(SV) **Snowmobiler Television**
(TEL) **Pippi Longstocking** CC
(TFO) **Bibi et Zoé**
(TLA) **Dream Maker** *1:00* CC
(TLC) **Wedding Story**
(TNN) **Crook & Chase** *1:00*
(TRE) **Care Bears**
(TV5) **Journal belge**
(V) **Quick Study**
(WGN) **Caroline in the City** CC
(WPX) **Big Cartoonie Show**
(WTN) **Sisters** *1:00*
(YTV) **Magic School Bus**

3:10

(9) (32) **Iris, le gentil professeur**

3:30

(4) (6) **To be announced**

5 Roger's New Reality CC
9 32 Petite étoile
10 40 Top modèles 6487/751075
11 Judge Joe Brown CC
TVO Dream Street
16 Reading Rainbow CC
29 31 68 Power Rangers Lost Galaxy CC
30 CINÉMA – Dessins animés *1:30* ★★★ ***La Ballade des Dalton*** (Fr.; 1978) 625365
56 Big Comfy Couch
57 Puzzle Place CC
62 Judge Joe Brown
A&E Night Court CC
APT Shining Time Station
COM Comedy at Club 54
FAM Aladdin CC
FN Pick Of The Day
H&G Bed & Bath Design
HIS Scattering of Seeds CC
LCF Schtroumpfs CC
LIF Craftscapes
MN3 In the 20th Century *1:35* CC
net The Golf Show
NW Dayside
OLN Outdoor Journal
PRI Cheers CC
STR Mysteries & Scandals
SV Snowcross Television
TEL Bad Dog CC
TFO Elliot
TLC Wedding Story
TRE Blues Clues
TV5 Journal suisse
V Victory Now
WGN Bzzz
WPX Batman & Superman
YTV Uh Oh! CC

3:35

MN1 MOVIE – Drama *1:40* ★★ ***Telling Lies in America*** (1997) A teenager falls under the influence of a charismatic disc jockey. Brad Renfro, Kevin Bacon. CC
MN2 MOVIE – Drama *1:30* ***Dancing on the Moon*** (Can.; Czech; 1998) Nathalie Vansier, Michael Yarmush. CC
MN4 MOVIE – Drama *1:55* ★★★ ***Patch Adams*** (1998) Robin Williams, Monica Potter. CC
SE CINÉMA – Drame *1:50* ★★ ***Gloria*** (É.-U.; 1999) Sharon Stone, Jean-Luke Figueroa. CC

3:40

TVO Elliot Moose Animated Shorts

3:45

9 32 Rouli-roulotte
TVO The Wombles
BVO In Rehearsal – Profiles *1:00*

4PM

2 6 Clueless CC
3 Maury Povich *1:00* CC
4 6 Degrassi Jr. High
4 Sally Jessy Raphael *1:00*
5 Walker, Texas Ranger *1:00* CC
5 13 Montel Williams *1:00* CC
7 7 8 9 12 13 Oprah Winfrey *1:00* CC
9 32 Tohu-Bohu CC
10 40 Tarzan
10 11 Rosie O'Donnell *1:00* CC
11 The View *1:00* CC
TVO Noddy
16 Zoboomafoo CC
29 31 68 Beast Wars CC
49 Pokémon – Enfants
50 Judge Judy CC
56 57 Arthur CC
60 Torre de Babel *1:00* 449988
62 Judge Greg Mathis *1:00*
65 News *1:00* CC
A&E Murder, She Wrote *1:00* CC
APT Spirit Bay
BET All *1:00*
CD Star Trek – Science-fiction *1:00*
CLT Legendary Trails *1:00*
CNB Market Wrap *2:00* CC
CNN Street Sweep CC
COM SCTV
DIS Inquiring Minds
FAM Lion King's Timon & Pumbaa CC
FN In Food Today
GLF Golf Channel Junior Academy
H&G Design for Living
HIS Destination: History *1:00*
LCF Opération caméléon
LIF Images
MM+ MuchMore with... Jamiroquai
net Get A Grip on Golf
NW NW Today
OLN Great Outdoorsman
PRI M*A*S*H CC
RDI Nouvelles
RDS Monde du sport CC
SBK Judge Joe Brown *1:00*
SHO Tarzan CC
SPC Star Trek *1:00*
STR In Focus *1:00*
SV Classics
TEL Flying Rhino Junior High CC
TFO Papi Bonheur CC
TLA Murphy Brown CC
TLC Baby Story
TNN The Real McCoys BW
TRE It's itsy bitsy Time *1:00*
TSN WWF Raw *2:00*
TV5 Chance aux chansons *:45*
V All Creatures Great and Small *1:00*
WGN Cosby Show CC
WPX Pokémon
WTN Beyond Medicine CC
YTV Monster Rancher CC

4:05

PIX MOVIE – Drama *2:00* ★★★★ ***Day for Night*** (Fr.; 1973) Jacqueline Bisset, Jean-Pierre Aumont.
TBS Cosby Show

4:15

MM+ MuchMore Videoflow *3:45*

4:30

2 6 Young and the Restless *1:00* 88471/29177 CC
4 6 Degrassi Jr. High
9 32 À la poursuite de Carmen Sandiego CC
10 40 Tarzan
TVO Zoboomafoo
16 57 Wishbone CC
29 31 68 Digimon: Digital Monsters CC
49 Les Simpson
50 Judge Joe Brown CC
56 Barney & Friends CC
APT Wawatay Presents
CNN Showbiz Today CC
COM WKRP in Cincinnati
DIS Dotto's Data Café
FAM Disney's Hercules
FN Hot Off the Grill
GLF Leaderboard Report
H&G Room for Change
LCF Radio enfer CC
LIF Three Perfect Days
net Surf The Planet
NW Anne Petrie's Talk TV CC
OLN Extremists
PRI M*A*S*H CC
RDI Journal de France 2
RDS 100 ans de sports au Canada *1:00* À la rencontre des fortes personnalités du monde du sport, dont Édouard Carpentier. (R)
ROB Day Watch at the Bell *1:30*
SHO Katts & Dog CC
TEL Rescue Heroes
TFO Bus magique
TLA Family Matters
TLC Wedding Story
TNN The Real McCoys BW
WGN Full House CC
WPX Batman & Superman
WTN At Home with Herbs CC

TUESDAY

(YTV) **Dragonball Z** CC

4:35

(TBS) **Cosby Show**

4:45

(BVO) **Beethovenissimo** *1:15*
(TV5) **Gourmandises**

5PM

3 13 **News** *1:00*
4 6 **Simpsons** The Simpsons say goodbye to Springfield and head to Cypress Creek after Homer accepts a position with a huge corporation. CC
4 7 **News** *1:00* CC
5 **Touched by an Angel** *1:00* CC
5 **News** *1:30* CC
7 **Home Improvement**
8 **News**
9 32 **Watatatow** 9029/43433 CC
9 10 **News** CC
10 40 **Beverly Hills, 90210** *1:00*
11 **Simpsons** CC
11 **Judge Judy** CC
12 **Hollywood Squares** CC
13 **Home Improvement** CC
(TVO) **Rainbow Fish**
16 56 57 **ZOOM** CC
29 (SBK) **Ricki Lake** *1:00* CC
30 **Vie sauvage**
31 **Judge Judy** *1:00* CC
49 **Nouvelles** *1:30* CC
50 **Rosie O'Donnell** *1:00* CC
60 **Telejornal** CC
62 **Judge Judy**
65 **National Enquirer** CC
68 **Roseanne** CC
(A&E) **Magnum, P.I.** *1:00* CC
(APT) **Maamuitaau** – Current Events
(BET) **Rap City: The Bassment** *2:00*
(CD) **Kojak** – Drame policier *1:00*
(CLT) **Tribal Journeys**
(CMT) **Rock N' Country** *1:00*
(CNN) **Inside Politics** *1:00* CC
(COM) **Saturday Night Live** *1:00*
(DIS) **Kingdoms of Survival** *1:00* CC
(FAM) **Disney's Doug**
(FN) **Essence of Emeril**
(H&G) **New Yankee Workshop** CC
(HIS) **Untouchables** *1:00*
(LCF) **Les Razmoket** CC
(LIF) **Martha Stewart Living** *1:00*
(MM) **MuchMegaHits**
(MP) **Vox Pop**
(net) **Snowboarder Television** – Magazine
(NW) **Rough Cuts** *1:00* CC
(OLN) **Wildlife Adventures** *1:00*
(PRI) **I Dream of Jeannie** CC
(RDI) **Aujourd'hui** *1:00*
(SHO) **Party of Five** *1:00* CC
(SPC) **Quantum Leap** *1:00*
(STR) **Tonight Show With Jay Leno** *1:00* CC
(SV) **Inside Winston Cup Racing** *1:00*
(TEL) **Sonic Underground**
(TFO) **Histoire Max**
(TLA) **Pokémon**
(TLC) **Hometime**
(TNN) **Dukes of Hazzard** *1:00* CC
(TRE) **Bear in the Big Blue House**
(TV5) **Télétourisme**
(V) **Wonder Years**
(WGN) **Declassified** CC
(WPX) **Boy Meets World** CC
(WTN) **You, Me & the Kids** CC
(YTV) **Rugrats** CC

5:05

(MN2) **Arli$$** CC
(MN3) **MOVIE** – Drama *1:55* ★★ ***Telling Lies in America*** (1997) Brad Renfro, Kevin Bacon. CC
(TBS) **Full House**

5:15

(TVO) **Art Attack**
(MN1) **MOVIE** – Drama *2:00* ★★★ ***Eve's Bayou*** (1997) Chronicling the dramas of a large, wealthy black family in 1962 Lousiana as seen through the eyes of a 10-year-old girl. Written and directed by Kasi Lemmons. Diahann Carroll, Lisa Nicole Carson and Vondie Curtis-Hall also appear. Jurnee Smollett, Samuel L. Jackson. CC

5:25

(SE) **CINÉMA** – Drame *1:45* ★★ ***La Croisade des braves*** (É.-U.; 1998) Sharon Stone, Elden Henson.

5:30

2 6 **News** CC
4 6 **Jonovision** CC
7 12 **Seinfeld** CC
8 **Entertainment Tonight**
9 32 **Détecteurs de mensonges** Invités: Serge Turgeon, Paul Buissonneau et Antonine Maillet. CC
9 **News** *1:00* CC
10 **Extra** CC
11 **News**
11 **Access Hollywood** CC
13 **Drew Carey** CC
(TVO) **Arthur**
16 57 **Kratts' Creatures** CC
30 **Bob et Margaret** CC
56 **Back to Back**
60 **Sister, Sister** CC
62 68 **Caroline in the City** CC
65 **Blind Date** CC
(APT) **Sharing Circle**
(CLT) **Future Quest**
(FAM) **Disney's Recess** CC
(FN) **East Meets West**
(H&G) **Modern Masters**
(LCF) **Hercule contre Arès**
(MM) **MuchOnDemand**
(MN2) **TM News** CC
(MN4) **MOVIE** – Comedy-Drama *2:30* ★★★ ***Primary Colors*** (1998) John Travolta, Emma Thompson. CC
(MP) **Interfax**
(net) **Warren Miller TV**
(PRI) **Bewitched**
(RDS) **Billard** Présentation des demi-finales de la Classique New York du circuit WPBA. (R)
(TEL) **Sabrina: The Animated Series**
(TFO) **Amandine Malabul**
(TLA) **Histeria!**
(TLC) **Hometime**
(TRE) **Teletubbies**
(TV5) **Pyramide**
(V) **Cosby Show**
(WGN) **The Parent 'Hood** CC
(WPX) **The Parent 'Hood**
(WTN) **Mary Tyler Moore**
(YTV) **Hey Arnold** CC

5:35

(TBS) **Full House**

5:55

(TVO) **Pingu**
56 **Nightly Automotive Report**

Evening

6PM

2 4 6 10 11 **News** CC
3 7 8 13 50 **News**
4 5 6 7 12 13 16 56 65 **News** *1:00* CC
9 32 **Nouvelles**
10 40 **Nouvelles** CC
11 **News** *1:00*
(TVO) **Magic School Bus**
29 **Judge Judy**
30 **Charlie Brown**
31 60 **Simpsons** CC
57 **BBC World News**
62 **Mad About You** CC
68 **Friends** The gang agrees to go dateless on New Year's Eve, but one by one they break the pact. CC

Tuesday

Turn to the next page for tonight's
Pay-TV, Sports, Music, French & News Channels

	8:00	8:30	9:00	9:30	10:00	10:30
2 6	3rd Rock	'70s Show	Dharma &...	Bob &...	Chicago Hope	
3 4 10	Just...	3rd Rock	Will & Grace	Veronica	Dateline NBC	
4 6 11	Market Place	Venture	Life & Times		National	
5	Buffy the Vampire Slayer		Angel		Man's Gun	
5 7 8 62	JAG		60 Minutes II		Judging Amy	
7 9 13 50	Sugar Bowl: Florida State (11-0) vs. Virginia...					
11	JAG		Will & Grace	Just...	Judging Amy	
12	Just...	It's like...	Will & Grace	Just...	The West Wing	
13	Spin City	Oh Grow Up	The West Wing		W-FIVE	
TVO	Studio 2		Psychos		Imprint	
16 56	Inside the Animal Mind		Nova		Frontline	
29	Movie: *Mrs. Doubtfire*					Frasier
31	Movie: *Mrs. Doubtfire*					News
57	Masterpiece Theatre				Two by Cather	
60	Studio...	Milagros	Chinese Newsline		Frasier	NewsRadio
65	Relic Hunter		Star Trek: Voyager		Ted Ohlsen Story	
68	Movie: *Mrs. Doubtfire*					News
A&E	Biography		Investigative Reports		Love Chronicles	
APT	Bridge		Kiviu	Spirit Bay	Wawatay	Maamuitaau
BET	Sparks	Amen	Comic View		Live From L.A.	
BVO	◄ Montreal...	Tom Jones	Movie: *Red Hot*			Bravo!news
CLT	Help TV		As Prime Minister Awards			Future Quest
CNB	Hardball		Rivera Live		News	
COM	SCTV	Just/Laughs	Daily Show	Incorrect	Mike Bullard	
DIS	Kingdoms of Survival		Forbidden Places		Discover Mag.	
FAM	Movie: *Thumbelina*			Movie: *The Thirteenth Year*		
FN	Emeril		Extreme...	East/West	Cooking Live Primetime	
H&G	Jon Eakes	In Workshop	M. Stewart	Design...	Small Space	Room For...
HIS	Yesterday	Royal...	Pompeii		History...	Mystic
LIF	Moving...	Horse Tales	Extra	Fame Fortune	Inn Chef	Dinner?
PRI	Murder, She Wrote		Golden Girls	Cheers	M*A*S*H	M*A*S*H
ROB	◄ Day Watch at the Bell		Bottom Line		Moneyline	
SHO	Matrix		Due South		Movie: *Palookaville*	
SPC	Sliders		From the Earth to the Moon		Star Trek: DS9	
STR	...Hollywood Story				Conan O'Brien	
TBS	◄ Movie: *Quigley Down Under*				Movie: *Jeremiah Johnson*	
TEL	Archie's...	Cow &...	Simpsons	Voltron	Cybersix	Duckman
TLC	Trauma		Impact Earth		Ends of/Earth	
TNN	Country Dance		Front Row Center		Life and Times of...	
V	Summer Wine	Spiritual...	Sleeping With the Enemy		Family...	Skylight
WTN	Her Money	Repair	Seesaw		Heartbeat	
YTV	Sherwood	ReBoot	Holmes	Boy/World	Student	G'bumps

◄ Earlier start time

Tuesday

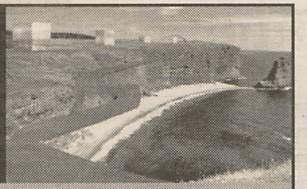

Think your smoke detector protects you and your family from fires? Think again. Join Tom Clark for W-FIVE's startling investigation.

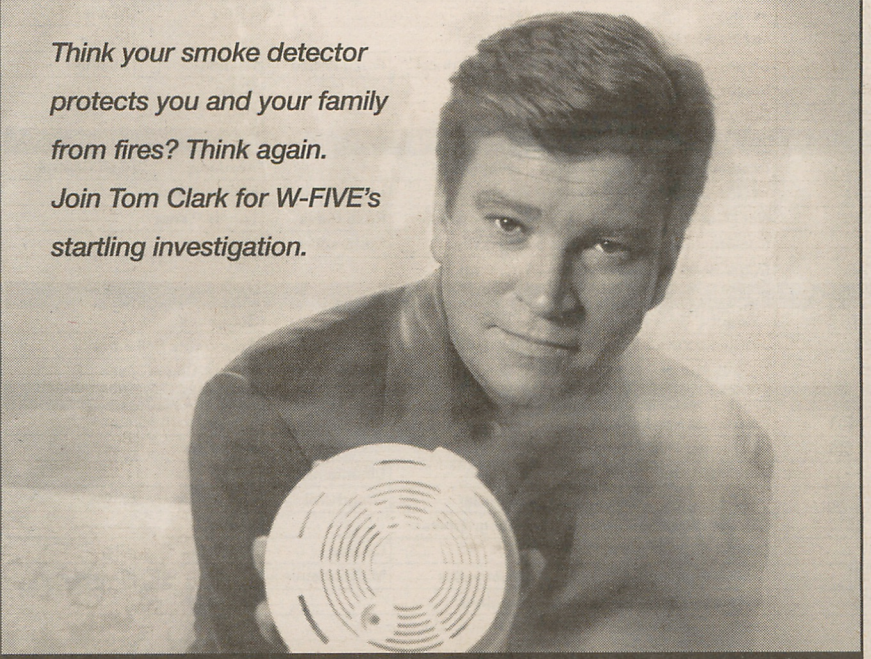

W-FIVE

10pm

CTV

www.ctv.ca

Tuesday

	8:00	8:30	9:00	9:30	10:00	10:30
Pay-TV						
MN1	◄ Movie: *Joe's Wedding*		Movie: *Patch Adams*			
MN2	◄ Movie: *Kicked in the...*		Movie: *Palmer's Bones*			
MN3	◄ Movie: *Small Soldiers*		Movie: *Happiness*			
MN4	Movie: *Eve's Bayou*				In the 20th Century	
PIX	◄ Movie: *Superman*		Movie: *Two Brothers, A Girl And A Gun*			Movie
SBK	◄ NHL Hockey: Boston at N.Y. Islanders					Frasier
TLA	Sister...	Wayans Bros.	Fresh Prince	Fresh Prince	Friends	Seinfeld
WGN	Movie: *Assassination*				News	
WPX	Buffy the Vampire Slayer		Angel		News	
Sports						
GLF	Academy Live		Highlights		Academy	Golf Central
net	◄ NBA Basketball: Portland at Toronto			sportscentral	sportscentral	
OLN	Nat'l Geog.		Aquanauts	Road Rules	Lonely Planet	
SV	Snowmobiler...	Snowcross	Classics	Motorsport	Year/Racing	
TSN	Sugar Bowl: Florida State (11-0) vs. Virginia...					
Music						
CMT	...Country	Goldrush	Top 12		Songbook	
MM	◄ MuchAXStv		Metallica &...		Smash Hits Poll Party	
MM+	Rock & Roll	Pop-Up Video	Classic Albums		Behind/Chris Gaines	
French						
9 32	Portrait de René Angélil		Enjeux		Téléjournal/Le Point	
10 40	◄ Cinéma: *Piège de cristal*				Nouvelles	Les Fous...
30	Bob/Margaret	Nat'l Geo.		Cinéma: *O.K. Laliberté*		
49	◄ TBA	Faut le...	Policier	Grand Jrnl	Fin/monde	110%
CD	Carnets de vol		Biographies		Kojak	
MP	Clip			Courbe	Beavis...	Clip
RDI	Grands Reportages		Nouvelles	Maisonneuve à l'écoute		Canada auj.
RDS	◄ Hockey LNH: Montréal à Washington				Sports 30	
SE	◄ Cinéma: *Des dieux et...*		Cinéma: *Docteur Patch*			
TFO	Pas sorcier	Yeux/découv.	Ange gardien			Déclic
TV5	◄ Carte aux trésors		TBA	Georges Brassens		Jrnl belge
News						
CNN	News		Larry King Live		Newsstand	
NW	Pamela...	counterSpin	National		Passionate Eye	

A&E **L.A. Law** *1:00*
APT **Igalaaq**
BVO **Jazz Box** *1:00*
CD **Contact animal** *1:00*
CLT **Footnotes**
CMT **CMT Request Line** *1:00*
CNB **The Edge** CC
CNN **CNN Worldview**
COM **Royal Canadian Air Farce** CC
DIS **How'd They Do That?** *1:00* CC
FAM **Little Lulu** CC
FN **Ready Set Cook!**
GLF **Global Golf Adventures**
H&G **Interiors by Design**
HIS **It Seems Like Yesterday** CC
LCF **Zone de turbulence** CC
LIF **Gentle Doctor** – Pet Care
MM **'99 Smash Hits Poll Winners Party** *1:00*
MN2 **MOVIE** – Adventure *1:45* ***Ms. Bear*** (Can.; Ger.; 1997) Ed Begley Jr., Kaitlin Burke. CC
MP **Clip** *1:30*
net **Last Word with Jim Rome**
NW **BBC World News** CC
OLN **Board Wild**
PRI **Bynon** *1:00* CC
RDI **Euronews**
RDS **Québec courses**
ROB **Bottom Line** *1:00*
SBK **Judge Judy** *1:00*
SHO **Madison** CC
SPC **Highlander: The Series** *1:00* When the Immortal Kern (Randall "Tex" Cobb), who's responsible for the death of MacLeod's foster son and his mother, rides into town, MacLeod sees his chance to even the score.
STR **Directors** *1:00*
TEL **Ned's Newt**

(TFO) **Unique au monde**
(TLA) **Big Cartoonie Show**
(TLC) **Home Again**
(TNN) **Alice** CC
(TRE) **Zoboomafoo**
(TSN) **Off the Record**
(TV5) **Des chiffres et des lettres**
(V) **Little House on the Prairie** *1:00*
(WGN) (WPX) **Wayans Bros.** CC
(WTN) **Bella**
(YTV) **New Addams Family** Morticia attempts to fix up cousin Melancholia with a date. CC

6:05

(PIX) **MOVIE** – Films ***Centenary Snapshots*** (Can.; 1999)
(TBS) **Roseanne**

6:25

(TVO) **Zoo Tails**

6:30

2 6 **First National** CC
3 4 10 **NBC News** CC
5 7 8 62 **CBS News** CC
9 32 **Ce soir en couleur**
9 13 50 **ABC News** CC
10 40 **Piment fort**
11 **Canada Tonight** CC
(TVO) **Popular Mechanics for Kids**
29 **Judge Judy**
30 **CINÉMA** – Dessins animés *1:30* ★★ ***Tintin: L'Affaire Tournesol*** (Téléfilm belge; 1964) Le professeur Tournesol met au point un nouvel appareil, puis il est enlevé. 826907
31 **Simpsons** CC
49 **Flash** CC
57 **Nightly Business Report** CC
60 **Frasier** CC
68 **3rd Rock From the Sun** Dick and Mary break into Judith's office on a quest to find the truth that might be out there. CC
(APT) **Aboriginal Voices**
(CLT) **Whole Notes**
(CNB) **Business Center** *1:00* CC
(CNN) **Moneyline** *1:00* CC
(COM) **New Red Green**
(FAM) **Hoze Houndz** CC
(FN) **From Martha's Kitchen**
(GLF) **Golf Channel Workshop**
(H&G) **Homes by Design**
(HIS) **The Way We Were** CC
(LCF) **Pete et Pete**
(LIF) **Life With Pets**
(net) **sportscentral**
(NW) **Business News: Early Edition** CC
(OLN) **Crank**
(PIX) **MOVIE** – Action *2:30* ★★★ ***Superman*** (1978) Christopher Reeve, Margot Kidder. 118704
(RDI) **Capital Actions**
(RDS) **Sports 30 Mag** CC
(SHO) **Red Dwarf** Kryten discovers a mutated photographic developing fluid that turns pictures into reality. CC
(SV) **Legends of Motorsport**
(TEL) **Blaster's Universe** CC
(TFO) **Volt**
(TLA) **Batman & Superman**
(TLC) **Home Again**
(TNN) **Alice** CC
(TRE) **Blues Clues**
(TSN) **Sportsdesk** CC
(TV5) **Idées lumière**
(WGN) (WPX) **Fresh Prince of Bel-Air** CC
(WTN) **Bonnie Stern Entertains** Recipes for traditional diner food. CC
(YTV) **I Was A Sixth Grade Alien** CC

6:35

(TBS) **Roseanne**

6:55

(TVO) **SeaScope**

7PM

2 6 **Eerie, Indiana** 2365/8181
3 **Access Hollywood** 9891
4 6 **Olympians: A Century of Canadian Heroes** Celebrating the achievements of Canadian athletes. 7433/56907
4 5 13 **Wheel of Fortune** 7839/2181 CC
5 **ER** *1:00* Media hero Ross is honored at a black-tie banquet and fields various job offers while contemplating his future in the ER. 11891 CC
7 **Jeopardy!** 2907 CC
7 **ABC News** CC
8 **Wheel of Fortune**
9 32 **Virginie** 6365/63297 CC
9 11 62 **Hollywood Squares** 6365/135155 CC
10 40 **Un Monde de fous** *Début:* Présentation de courtes vidéos sur toutes sortes de sujets à faire rire dont les enfants, les animaux et les sports. 4907/898687
10 29 **Frasier** 31723 CC
11 **Home Improvement** The grass flies when Tim's competitive instinct kicks into high gear for a charity lawnmower race against Bob Vila. 1433 CC
12 **Access Hollywood** 9075 CC
13 **Friends**
(TVO) **Naked Chef** Chef Jamie Oliver whips up culinary delicacies, including roast leg of lamb. 65461
16 56 **Nightly Business Report** 5891 CC
31 50 60 **3rd Rock From the Sun** Dick and Mary break into Judith's office on a quest to find the truth that might be out there. 667297 CC
49 **Une fois c't'un gars** 837075
57 **News** *1:00* CC
65 (SBK) **Seinfeld** George thinks he's found the ideal mate in a female inmate. 817407 CC
68 **Drew Carey** Drew plans to throw a pajama party and sneak some quiet time with Tracy. CC
(A&E) **Law & Order** *1:00* A brilliant science student is shot dead on the street. 190075 CC
(APT) **TNI Presents**
(BET) **Hits from the Streets** *1:00*
(BVO) **Bravo!Videos** 497471
(CD) **Apocalypse annoncée** *1:00* *Début:* Regard sur des catastrophes naturelles qui risquent d'entraîner la fin du monde. Au programme: «Bombardement d'astéroïdes».
(CLT) **TV.com**
(CMT) **CMT Hot 1s** *1:00* 545617
(COM) **Kids in the Hall** *1:00*
(DIS) **@discovery.ca** *1:00* 561549 CC
(FAM) **Gargoyles** 753029
(FN) **Cooking Live!** *1:00*
(GLF) **Golf Channel Academy**
(H&G) **This Old House**
(HIS) **Mansion: Great Houses of Europe** Visiting the United Kingdom's Chicheky Hall. (R)
(LIF) **Images**
(MM) **Rap City** 665839
(MN3) **MOVIE** – Action *2:00* ★★ ***Small Soldiers*** (1998) Gregory Smith, Kirsten Dunst. CC
(net) **NBA Basketball** *2:30* Portland Trail Blazers at Toronto Raptors. [Regional blackouts will apply.] (L)
(NW) **NW Reports** *1:00* CC
(OLN) **Triathlon** *1:00* Subaru Ironman Triathlon Series, from Lanzerotte.
(PRI) **Prime Business** CC
(RDI) **Monde ce soir** *1:00* CC

(RDS) **Hockey LNH** *3:00* Les Capitals de Washington reçoivent les Canadiens de Montréal. (L) 672742

(ROB) **Day Watch at the Bell** *2:00*

(SHO) **Counterstrike** *1:00* Efforts to mediate a truce between fighting loggers and environmentalists are sabotaged. 918433 CC

(SPC) **Babylon 5** *1:00* Dr. Franklin's father, Gen. Richard Franklin, arrives on the station with a force of 25,000 soldiers. CC

(STR) **Mysteries & Scandals** A look at the life and death of actress Mae West.

(SV) **American Thunder**

(TEL) **Angela Anaconda**

(TFO) **Panorama** *1:00*

(TLA) **Pokémon**

(TLC) **48 Hours** *1:00* The program spends 48 hours in a real life, big city emergency room. (R) 933723

(TNN) **Waltons** *1:00* Jim-Bob builds a TV set so the family can watch John-Boy's television debut. 931365 CC

(TSN) **That's Hockey!** 844051 CC

(TV5) **Journal de France 2** 663471 CC

(V) **Skylight**

(WGN) **Full House** 835617 CC

(WPX) **Friends** The gang agrees to go dateless on New Year's Eve, but one by one they break the pact. 61839

(WTN) **The Decorating Challenge** 26891

(YTV) **Worst Witch** 122029 CC

7:05

(TBS) **Fresh Prince of Bel-Air** Will and Carlton take it upon themselves to ensure Ashley doesn't go too far with her boyfriend (Jaleel White).

7:10

(SE) **CINÉMA** – Drame *1:50* ★★★ ***Des dieux et des monstres*** (É.-U.; 1998) Ian McKellen, Brendan Fraser.

7:15

(MN1) **MOVIE** – Comedy *1:45* ★ ***Joe's Wedding*** (Can.; 1997) An executive finds himself chained naked to an explosive device by a deranged performance artist who wants to save her building from demolition. D.W. Moffett, Kate Vernon. CC

7:30

2 6 (7) **Entertainment Tonight** 617/1907 CC

3 **Entertainment Tonight** 471

4 (6) **Pit Pony** – Drama Willie persuades Mr. Frawley to let Charley treat Spider's sick horse, which leads the mine boys and school children to join forces to help Zak get well. 623/72433

(4) (5) 13 **Jeopardy!** 3365/5907 CC

7 **Wheel of Fortune** 8433 CC

8 **Jeopardy!**

9 32 **Facture** 1365/89723 CC

(9) **Extra** 1365 CC

10 40 **CINÉMA** – Drame policier *2:30* ★★★ ***Piège de cristal*** (É.-U.; 1988) Un policier tente de libérer sa femme et des collègues retenus en otages par un terroriste. Bruce Willis, Alan Rickman. 999487/778100

10 11 **Drew Carey** Drew plans to throw a pajama party and sneak some quiet time with Tracy. 6433 CC

11 **Change of Heart** 6433 CC

12 **Becker** A run of unexpected good luck raises Becker's suspicions and has him sure that things will soon change for the worse. (R) 4075 CC

13 **Hollywood Squares**

(TVO) **Your Health** 36617 CC

16 **Cabin Country** 8617

29 **3rd Rock From the Sun** 64549 CC

31 68 (WPX) **Seinfeld** George thinks he's found the ideal mate in a female inmate. 87365 CC

49 **à communiquer** *1:00* CC

50 **Frasier** Frasier joins Niles and Martin for a day of casting. CC

56 **News**

60 **Suddenly Susan** Susan's nose gets out of joint when Vicki claims that only beautiful women succeed in life. 383723 CC

62 **Judge Joe Brown**

65 **Friends** The gang agrees to go dateless on New Year's Eve, but one by one they break the pact. 768471

(APT) **Nunavimiut**

(BVO) **Montreal Jazz Festival** *1:00* Zachary Richard performs. 675094

(CLT) **Computer Shopper**

(CNB) **Up Front Tonight**

(CNN) **Crossfire** 484487 CC

(FAM) **Are You Afraid of the Dark?** 306655

(GLF) **Golf Central**

(H&G) **This Old House**

(HIS) **Scattering of Seeds** "The Force of Hope: The Legacy of Father McGauran" traces a priest's efforts to comfort dying Irish immigrants who poured into Quebec during the Potato Famine of 1847. (R) CC

(LIF) **Success TV**

(MM) **MuchAXStv** *1:30* 364384

(MP) **Génétique**

(PRI) **On Top of the World Too** CC

(SBK) **NHL Hockey** *3:00* Boston Bruins at New York Islanders. (L)

(STR) **E! News Daily**

(SV) **Motorcyclist**

(TEL) **Birdz**

(TLA) **Batman & Superman**

(TSN) **Extreme Bloopers** 747907

(TV5) **Carte aux trésors** *1:45*

(V) **Holy Land, Holy People** Part 1 of six. Exploring the roots of Judaism, Christianity and Islam.

(WGN) **Caroline in the City** 584471 CC

(WTN) **Cooking for Love** Three firefighters prepare penne arrabiata and arugula salad. 59617

(YTV) **Big Wolf on Campus** 775655 CC

7:35

(TBS) **Fresh Prince of Bel-Air** Will and Carlton head to Las Vegas for fun and games, but wind up crapping out at a casino. Wayne Newton guest stars as the casino manager.

7:45

(MN2) **MOVIE** – Comedy *1:30* ***Kicked in the Head*** (1997) Kevin Corrigan, Michael Rapaport. CC

8 PM

2 6 **3rd Rock From the Sun** The Solomons visit a plastic surgeon (David Hasselhoff) when Dick decides he needs an overhaul in order to obtain movie-star good looks, but the doctor's unusual proclamations about what is beautiful prove puzzling. (R) 1013/7029 CC

TUESDAY

3 4 10 12 **Just Shoot Me** A past mistake comes back to haunt Nina when she learns she was responsible for Elliott losing his one true love 15 years earlier; a happily married Finch panics when the INS investigates Adrienne's immigration status. (R) 5839/8723 CC

4 6 11 **Market Place** 6181/65655/4821 CC

5 WPX **Buffy the Vampire Slayer** *1:00* Spike returns to Sunnydale in search of the vampire equivalent of the Holy Grail and Buffy takes steps to thwart his plans while dealing with her feelings for a new guy (Adam Kaufman); Xander's date from last year's prom (Emma Caulfield) becomes a stalker. (R) 37839/97839 CC

5 7 8 62 **JAG** *1:00* Harm's dream of becoming a pilot may go up in smoke after he struggles to land a bullet-ridden plane while flying over Serbian territory; Bud, Tiner and Galindez stop at nothing to be placed in the admiral's good graces. (R) 37839/22907 CC

7 9 13 50 **Sugar Bowl** *3:30* Florida State (11-0) vs. Virginia Tech (11-0). (L) 320162 CC

9 32 **Portrait de René Angélil** *1:00* Derrière la vie publique du manager et mari de Céline Dion. (R) 66365/99297 CC

11 **JAG** *1:00* Harm defends a mentally ill Vietnam veteran accused of assisting in the suicide of a fellow soldier by withholding his medication. 51433 CC

13 **Spin City** Mike tricks Nikki into trying couples counselling in hopes of smoothing things over and winning her back; eighth-graders challenge the Mayor to a standardized test; Stuart wants to join Carter's gym. 1029 CC

TVO **Studio 2** *1:00* 39891 CC

16 56 **Inside the Animal Mind** *1:00* This three-part documentary explores the question of animal intelligence and looks at whether animals have emotions. Part 1 examines the ways scientists determine the intelligence levels of various creatures. [Continues next week.] 95891 CC

29 31 68 **MOVIE** – Comedy *2:30* ★★★ ***Mrs. Doubtfire*** (1993) A depsondent, divorced dad poses as a British nanny and goes to work for his ex-wife to be near his kids. Based on the British children's book "Madame Doubtfire." Oscar winner for Best Makeup. Robin Williams, Sally Field. 514346 CC

30 **Bob et Margaret** Un collègue prestigieux demande à Bob d'exposer en public la médiocrité de sa carrière. (R) 48013 CC

57 **Masterpiece Theatre** *2:00* "The Mill on the Floss." Two siblings (Isan Meredith, Emily Watson) have a falling out when he forbids her the company of a man he finds unacceptable. The matter soon becomes trivial, however, as they struggle to survive a massive flood. An adaptation of George Eliot's 1860 novel. CC

60 **Studio Aperto** 643617 CC

65 **Relic Hunter** *1:00* Sydney (Tia Carrere) looks for a glove that once belonged to a baseball legend (Gordon Pinsent) on behalf of a fading star, who hires her in the belief that the glove will revive his career. 561655 CC

A&E **Biography** *1:00* A profile of actor Don Knotts. Includes interviews with Knotts' family and co-stars Andy Griffith, Ron Howard and John Ritter, as well as Tim Conway and Steve Allen. 109723 CC

APT **Burned Bridge** *1:00*

BET **Sparks**

CD **Carnets de vol** *1:00* Un regard sur l'histoire et l'avenir des dirigeables. (R)

CLT **Help TV** *1:00*

CMT **Inside Country** Featuring Martina McBride. 406375

CNB **Hardball with Chris Matthews** *1:00*

CNN **News** *1:00*

COM **SCTV**

DIS **Kingdoms of Survival** *1:00* A look at how certain whale species survive in the Arctic. (R) 570297 CC

FAM **MOVIE** – Animated *1:30* ★★ ***Thumbelina*** (1994) Hans Christian Andersen's tale of tiny Thumbelina, who braves many dangers to find her way back to Prince Cornelius. Directed by Don Bluth ("All Dogs Go To Heaven") and scored by Barry Manilow. 424810 CC

FN **Emeril Live** *1:00*

GLF **Golf Channel Academy Live** *1:00*

H&G **Just Ask Jon Eakes**

HIS **It Seems Like Yesterday** "A Wedding Fit for a Princess" — May 1960. CC

LIF **Moving Stories**

MM+ **Rock & Roll Jeopardy!**

MN4 **MOVIE** – Drama *2:00* ★★★ ***Eve's Bayou*** (1997) Jurnee Smollett, Samuel L. Jackson. CC

MP **Clip** *1:30*

NW **Pamela Wallin** CC

OLN **National Geographic Explorer** *1:00*

PRI **Murder, She Wrote** *1:00* Jessica helps solve the murder of a former student.

RDI **Grands Reportages** *1:00* «Faussaires de la peinture»; «Gangster Rock». (R) CC

SHO **Matrix** *1:00* 927181 CC

SPC **Sliders** *1:00* The sliders end up on an earth that has progressed at a slower rate than their own, allowing Quinn to meet, and become a protector to, his younger self. CC

STR **E! True Hollywood Story** *2:00* The life and career of Gilda Radner.

SV **Snowmobiler Television**

TEL **Archie's Weird Mysteries**

TFO **C'est pas sorcier**

TLA **Sister, Sister** CC

TLC **Trauma: Life in the ER** *1:00* 942471

TNN **Country Dance Invitational** *1:00* Professional dance couples from Canada and the U.S. compete. (R) 940013 CC

TSN **Sugar Bowl** *3:30* Florida State (11-0) vs. Virginia Tech (11-0). (L) 941926

V **Last of the Summer Wine**

WGN **MOVIE** – Action *2:00* ★ ***Assassination*** (1987) The First Lady and a secret service agent are targeted by a terrorist after her life is threatened by a White House insider. Charles Bronson, Jill Ireland. 926433

WTN **Her Money** Featuring a family who payed for their

mother's breast-cancer treatment. (R) 42839 CC
YTV **Back to Sherwood** 193079 CC

8:05

TBS **MOVIE** – Western *2:10* ★★★ ***Quigley Down Under*** (1990) An American marksman heads to 1860s Australia to work for a rancher, only to turn on his employer when he's told that his job is to eliminate Aborigines. Directed by Simon Wincer ("Lonesome Dove"). Tom Selleck, Laura San Giacomo.

8:30

2 6 **That '70s Show** In a repeat of the series opener, Eric anxiously awaits a verdict on whether or not he'll inherit the family car, while his buddies prepare to attend an out-of-town concert. (R) 1920/3636 CC
3 4 10 **3rd Rock From the Sun** The series celebrates its 100th episode with a murder-mystery game gone awry as the Solomons participate in a weekend of intrigue, unaware that the murders are only pretend and that the Scotland Yard "detective" (Billy Connolly) on the case is only an actor. (R) 4346 CC
4 6 11 **Venture** 2988/44162/6988 CC
12 **It's like, you know...** Robbie and Shrug's friendship is put to the test when Robbie buys a multimillion-dollar home and it goes up in flames, with all evidence pointing to Shrug as the culprit; Jennifer starts dating a cop; Lauren and Arthur can't decide where their relationship is headed. 6618 CC
13 **Oh Grow Up** Norris is mortified to learn that his new girlfriend had a brief fling with his roommate; Suzanne decides to get a navel ring after Ford scoffs at the idea. 7636 CC
30 **National Geographic** *1:00* Les effets nocifs des empires urbains sur les eaux douces des Grands Lacs. (R) 810487 CC
49 **Faut le voir pour le croire** 938758
60 **Milagros** 655452
BET **Amen**
BVO **Tom Jones** Featuring special guest Hal Linden. 492926
CMT **CMT Goldrush** 562510
COM **Just for Laughs**
H&G **In the Workshop**
HIS **Royal Secrets** Profiling madmen of the monarchy.
LIF **Horse Tales**
MM+ **Pop-Up Video**
NW **counterSpin** CC
SV **Snowcross Television**
TEL **Cow and Chicken**
TFO **Yeux de la découverte**
TLA **Wayans Bros.** CC
V **Spiritual Literacy**
WTN **A Repair to Remember** Installing door handles on a cabinet. 21346 CC
YTV **ReBoot** Matrix increases his efforts to find Bob. 648164 CC

9PM

2 6 **Dharma & Greg** Dharma and Greg find themselves at the centre of a warm, fuzzy circle of parental support when Abby and Larry decide to help them with the baby by introducing them to a bevy of spiritual experts and parenting advisers. (R) 4758/24164 CC
3 4 10 11 12 **Will & Grace** Grace fears she may be replaced in Will's life by their friendly new neighbor (Molly Shannon), while Jack bemoans his trash pick-up sentence after he slaps a meter maid. (R) 8384/920758/41568 CC
4 6 11 **Life & Times** *1:00* For details, see Tuesday's Close Up. 4297/95471/71297
5 WPX **Angel** *1:00* Oz (Seth Green) pays Angel a visit and brings a gift from Buffy — a mystical relic that makes the owner unkillable; Spike follows Oz in order to battle Angel for his power. (R) 17075/77075 CC
5 7 8 62 **60 Minutes II** *1:00* 17075/35471 CC
9 32 **Enjeux** *1:00* 59029/79433 CC
13 **The West Wing** *1:00* Tension reigns in the White House when India invades Kashmir, leading the president to seek help from Lord John Marbury (Roger Rees); Leo's past drug use is about to become public information; Charlie is given permission to date Zoey. [Viewer discretion is advised.] 99617 CC
TVO **Psychos** *1:00* Nash learns Shug is lying about the results of his psychiatric test. 59655 CC
16 56 **Nova** *1:00* Chronicling a year in the life of a bee colony. 15655 CC
49 **Métier policier** 216568 CC
60 **Chinese Newsline** *1:00* 199471
65 **Star Trek: Voyager** *1:00* Three Borg drones seek help from Seven of Nine in breaking their neural links to the Collective, but the necessary manoeuvre could jeopardize her individuality by reconnecting her to the group mindset. 541891 CC
A&E **Investigative Reports** *1:00* Examining strip clubs and their possible connection to organized crime. (R) 292487 CC
APT **Kiviu's Journey**
BET **Comic View** *1:00*
BVO **MOVIE** – Drama *1:45* ★★ ***Red Hot*** (Can.; 1994) Coming-of-age tale about teens smuggling American rock 'n' roll records into 1959 Communist Latvia. Balthazar Getty, Carla Gugino.
CD **Biographies** *1:00* Willie Lamothe, grande voix québécoise de la chanson country. (R)
CLT **As Prime Minister Awards** *1:30*
CMT **Top 12 People's Choice** *1:00* 647029
CNB **Rivera Live** *1:00* CC
CNN **Larry King Live** *1:00* 187617 CC
COM **The Daily Show**
DIS **Forbidden Places** *1:00* A look at the science of pyrotechnics. 550433 CC
FN **Extreme Cuisine**
GLF **Tournament Highlights** *1:00*
H&G **Martha Stewart Living**
HIS **Pompeii** *1:00* Revisiting the lost civilization.
LIF **Extra**
MM **Metallica & San Francisco Symphony** *1:00* 197013
MM+ **Classic Albums** *1:00* The story of Meat Loaf's album "Bat Out of Hell." (R)
MN1 **MOVIE** – Drama *2:00* ★★★ ***Patch Adams*** (1998) For details, see Saturday's Close Up. Robin Williams, Monica Potter. 191810 CC

TUESDAY

(MN3) **MOVIE** – Drama *2:20* ★★ ***Happiness*** (1998) Dylan Baker, Jane Adams. CC
(NW) **National** *1:00* CC
(OLN) **Aquanauts**
(PIX) **MOVIE** – Comedy-Drama *1:45* ***Two Brothers, A Girl And A Gun*** (Can.; 1993) Shaun Johnston, Kim Hogan.
(PRI) **Golden Girls** Conclusion. The girls recall some of their fondest memories. CC
(RDI) **Nouvelles** CC
(ROB) **Bottom Line** *1:00*
(SE) **CINÉMA** – Drame *2:00* ★★★ ***Docteur Patch*** (É.-U.; 1998) Robin Williams, Monica Potter. 193278
(SHO) **Due South** *1:00* Part 1 of two. Fraser is forced to chaperon the 16-year-old daughter of a Canadian diplomat, but what he thinks will be a mundane assignment turns into a race to protect the girl from a murderous crime lord. [Concludes tomorrow at this time.] 914617 CC
(SPC) **From the Earth to the Moon** *1:15* "We Interrupt This Program." The media goes into a frenzy when the Apollo 13 mission appears doomed. Stars Tammy Arnold, Jay Mohr, Dan Butler and Clint Howard. Directed by David Frankel. CC
(SV) **Classics**
(TEL) **Simpsons** CC
(TFO) **Joséphine: ange gardien** *1:30* Joséphine (Mimie Mathy) aide un professeur à adoucir ses élèves.
(TLA) **Fresh Prince of Bel-Air**
(TLC) **Impact Earth** *1:00* Exploring the chances of Earth being hit by an asteroid. (R) 939907
(TNN) **Front Row Center** *1:00* "A Tribute to Tradition" features performances from Patty Loveless, Collin Raye, Mary Chapin Carpenter and others. (R) 937549 CC
(V) **Sleeping With the Enemy** *1:00* A look at problems faced by mixed-faith couples.
(WTN) **Seesaw** *1:00* Part 1 of three. A family's teenage daughter is kidnapped. 33655
(YTV) **Adventures of Shirley Holmes** Shirley stumbles upon a refugee-smuggling ring. 820704 CC

9:15

(MN2) **MOVIE** – Thriller *1:45* ***Palmer's Bones*** (Can.; 1998) Rutger Hauer, Barbara Williams. CC
(TV5) **à communiquer**

9:30

2 6 **Bob & Margaret** Bob's siblings put him in the terrible position of placing their mum in an old-age home following the death of her close friend. 37891/80907 CC
3 4 10 **Veronica's Closet** 31617 CC
11 **Just Shoot Me** A past mistake comes back to haunt Nina when she learns she was responsible for Elliott losing his one true love 15 years earlier; a happily married Finch panics when the INS investigates Adrienne's immigration status. (R) 58487 CC
12 **Just Shoot Me** 56029 CC
30 **CINÉMA** – Comédie dramatique *2:00* ★★★ ***O.K. Laliberté*** (Can.; 1973) Un paumé fait équipe avec des amis lorsque sa femme le met à la porte, puis lui trouve un emploi comme exterminateur de mouffettes. Jacques Godin, Luce Guilbeault. 345617 CC
49 **Grand Journal** 734549 CC
(APT) **Spirit Bay**
(COM) **Politically Incorrect** CC
(FAM) **MOVIE** – Comedy *1:30* ***The Thirteenth Year*** (Made for TV; 1999) A 13-year-old member of the school swim-team starts turning into a fish. Chez Starbuck, Justin Jon Ross. 311487
(FN) **East Meets West**
(H&G) **Design for Living**
(LIF) **Fame, Fortune & Romance**
(MP) **Courbe**
(net) **sportscentral**
(OLN) **Road Rules** The gang's journey comes to an end and the group members decide to mark the occasion in their own unique ways. (R)
(PRI) **Cheers** Part 1 of two. Sam sinks drinks, while Diane

CLOSE UP

4 6 11 9 PM

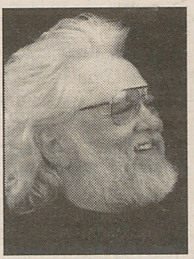

Life & Times

Rock 'n' roll legend **Ronnie Hawkins** revisits old haunts and remembers old friends in "Tall Tales from The Long Corner." The "long corner" is Hawkins' humorous jab at both the carrot of musical success and the journey that led him out of America in 1958 to become an indelible part of Canadian music history. The program explains how the Hawk (as he came to be known) believed that success was just around the corner after Sam Phillips (Elvis Presley's first label) showed an interest in Hawkins' talent. But when Phillips passed him by in favor of concentrating on the King, the corner became a long gig of roadhouses that eventually led the Hawk to Toronto in 1962. Archival photos and Hawkins' tales of the early Canadian rock scene round out this story of the man's rise to fame through perseverance and an amazing talent for spotting talented young artists and developing them into incredible musicians. Interviews with other Hawk associates include drummer Levon Helm, David Foster and Beverly D'Angelo. (60 min.) — *Christopher Bland*

1998, CBC, ALL RIGHTS RESERVED ©

searches for sanity after the couple break up and Diane brings her new beau, Dr. Frasier Crane (Kelsey Grammer, in his first appearance), to the bar. CC

(RDI) **Maisonneuve à l'écoute** *1:00* CC

(SV) **Legends of Motorsport**

(TEL) **Voltron: The Third Dimension**

(TLA) **Fresh Prince of Bel-Air**

(TV5) **Portrait de Georges Brassens** *1:00* Le récit de la vie de l'auteur-compositeur-interprète Georges Brassens. 564623

(YTV) **Boy Meets World** Part 1 of three. Cory finds himself sidelined with a sprained ankle during a class ski trip, but his frown is turned upside down by the attractive young woman playing nursemaid. [Continues tomorrow at this time.] 362365 CC

10PM

2 6 **Chicago Hope** *1:00* 9988/18704 CC

3 4 10 **Dateline NBC** *1:00* 9742 CC

4 6 11 **National** *1:00* 7384/78758/74384 CC

5 **Dead Man's Gun** *1:00* 10162

5 7 8 11 62 **Judging Amy** *1:00* Amy struggles when she presides over a jury case involving a murdered girl, wherein the young woman's parents are suing the family of the boy who killed her; Maxine causes a rift between her boys when she looks for a new car. (R) 10162/18758/555988 CC

9 32 **Téléjournal/Le Point** *1:00* 56988/72520 CC

10 40 **Nouvelles** CC

12 **The West Wing** *1:00* Tension reigns in the White House when India invades Kashmir, leading the president to seek help from Lord John Marbury (Roger Rees); Leo's past drug use is about to become public information; Charlie is given permission to date Zoey. [Viewer discretion is advised.] 72926 CC

13 **W-FIVE** *1:00 Return:* Investigating the reliability of smoke detectors; a day with North America's busiest air-ambulance system. 92704 CC

(TVO) **Imprint** *1:00* 52742 CC

16 56 **Frontline** *1:00* "Apocalypse!" examines the origins of the Book of Revelation. (R) 18742 CC

49 **La Fin du monde est à 7 heures** Présentation des meilleurs moments des trois dernières années. 368641 CC

57 **Two by Cather** *1:00* Two films based on short stories by Willa Cather. CC

60 **Frasier** Time isn't on Frasier's side, as he desperately tries to spend time with a woman. 824655 CC

65 **Ted Ohlsen Story** *1:00* Profiling the tenacious operator of Saskatchewan's Northern Lights Lodge. 551278

(A&E) **Love Chronicles** *1:00* Tracing the tradition of the courtesan. 199346 CC

(APT) **Wawatay Presents**

(BET) **Live From L.A.** *1:00*

(CD) **Kojak** – Drame policier *1:00*

(CMT) **CMT Songbook** *1:00* 544988

(CNB) (WGN) **News** *1:00*

(CNN) **Newsstand** *1:00* 180704 CC

(COM) **Open Mike With Mike Bullard** *1:00* CC

(DIS) **Discover Magazine** *1:00* Re-examining the assassination of Robert F. Kennedy. 553520 CC

(FN) **Cooking Live Primetime** *1:00*

(GLF) **Golf Channel Academy**

(H&G) **This Small Space**

(HIS) **History Bites** Bathsheba cheats on her husband with King David.

(LIF) **Inn Chef**

(MM) **'99 Smash Hits Poll Winners Party** *1:00* Performers include Boyzone, Britney Spears, Geri Halliwell. (R) 190100

(MM+) **Behind the Life of Chris Gaines** *1:00* Featuring Garth Brooks' fictional alter ego, Chris Gaines. (R)

(MN4) **In the 20th Century** *1:35* CC

(MP) **Beavis & Butt-Head**

(net) **sportscentral** *1:30*

(NW) **Passionate Eye** *1:00* "Road Stories for the Flesh Eating Future." Examining how technology is replacing the everyday functions of humans around the world. [Conclusion.] (R) CC

(OLN) **Lonely Planet** *1:00* Travelling through Norway.

(PRI) **M*A*S*H** B.J.'s new mystery novel leaves everyone in camp eager to learn whodunit. CC

(RDS) **Sports 30 Mag** *1:00* 908162

(ROB) **Moneyline** *1:00* CC

(SHO) **MOVIE** – Comedy *2:00* ★★ ***Palookaville*** (1996) Chronicling the misadventures of a quartet of hapless hoods as they try to eke out a criminal existence in Jersey City. Directed by Alan Taylor. Adam Trese, Vincent Gallo. 200926

(STR) **Late Night With Conan O'Brien** *1:00* Scheduled: Actress Sarah Michelle Gellar ("Buffy the Vampire Slayer"); singer Garth Brooks ("Garth Brooks... In the Life of Chris Gaines"). (R) CC

(SV) **The Year in Racing** *1:00*

(TEL) **Cybersix**

(TLA) **Friends** The gang agrees to go dateless on New Year's Eve, but one by one they break the pact. CC

(TLC) **Ends of the Earth** *1:00* "Doomsday Asteroid" examines what would happen to Earth should it be struck by a sizable asteroid or comet. (R) 932094

(TNN) **Life and Times of...** *1:00* Profiling country singer Randy Travis. (R) 930636 CC

(V) **Family Crucible**

(WPX) **News** *1:00* CC

(WTN) **Heartbeat** *1:00* Frank Milner comes to Aidensfield to avenge the death of his granddaughter. 36742

(YTV) **Student Bodies** After posing as a "bad girl" to impress Flash, Emily is grounded. 728487 CC

10:15

(SPC) **Star Trek: Deep Space Nine** *1:00* Keiko's secular teachings about the wormhole are the catalyst for a spiritual leader's threat to destroy the Bajoran-Federation alliance. CC

(TBS) **MOVIE** – Drama *2:25* ★★★ ***Jeremiah Johnson*** (1972) In the 1840s, a man without any wilderness survival skills moves westward to start a new life as a trapper and woodsman. Directed by Syd-

ney Pollack ("Out of Africa"). Robert Redford, Will Geer.

10:30

10 40 **Simon Durivage: Les Fous du volant** *1:00* Portraits d'automobilistes québécois passionnés par les véhicules. (R) 96549/692839

29 SBK **Frasier** Frasier joins Niles and Martin for a day of casting. 81891 CC

31 68 **News** CC

49 **110%** 368461

60 **NewsRadio** Jimmy calls on his lawyer (Norm MacDonald) after an office game leaves Matthew injured. 800075 CC

APT **Maamuitaau** – Current Events

CLT **Future Quest**

GLF **Golf Central**

H&G **Room for Change**

HIS **Mystic Lands** A look at the influence of Buddhism in Bhutan. CC

LIF **What's For Dinner?**

MP **Clip** *2:30*

PRI **M*A*S*H** Father Mulcahy and Klinger embark on a frantic search for penicillin. CC

RDI **Le Canada aujourd'hui** *1:30*

TEL **Duckman**

TFO **Déclic**

TLA **Seinfeld** George thinks he's found the ideal mate in a female inmate. CC

TV5 **Journal belge** 813549

V **Skylight**

YTV **Goosebumps** A kitchen sponge turns into an evil creature. 631907 CC

10:45

BVO **Bravo!news**

PIX **MOVIE** – Drama *2:00* ★★★ ***Saturday Night Fever*** (1977) John Travolta, Karen Lynn Gorney.

11PM

2 6 **News** CC

3 7 8 11 **News** *:35*

4 6 **National** 1471/62655 CC

4 5 5 10 65 **News** *:35* CC

9 32 **Nouvelles du sport** 20075/46617

11 **News** *1:00* CC

12 13 **CTV News** 46013/66891 CC

TVO **Studio 2** *1:00* 31487

16 **EastEnders** 62029

29 TEL **Simpsons** 82433 CC

31 **Jerry Springer** *1:00*

49 **Aphrodisia** 211013

56 **Are You Being Served?**

57 **BBC World News**

60 68 **Married...With Children** 440617 CC

62 **Seinfeld** CC

A&E **Law & Order** *1:00* 705181 CC

APT **Northbeat**

BET **BET Tonight** *1:00*

BVO **NYPD Blue** *1:00* 180839 CC

CD **CINÉMA** – Science-fiction *2:00* ★★★ ***Voyage au fond des mers*** (É.-U.; 1961) Walter Pidgeon, Joan Fontaine.

CLT **TV.com**

CMT **Inside Country** Featuring Martina McBride. 834013

CNB **Hardball with Chris Matthews** *1:00*

CNN **Sports** 454891 CC

COM **Larry Sanders** CC

DIS **@discovery.ca** *1:00* 176655 CC

FAM **Are You Afraid of the Dark?** 552487

$1,000 For Your Voice

NIB TV-RADIO STUDIOS – It's last call to enter the Annual $1,000 Best New Voice Awards at the NIB Broadcast Centre.

"**You can still phone in your voice!**," says Mary Adams.

Celebrating NIB's 38th Year, the Awards offer special spare time Radio/TV training **for Men and Women with good voices – $1,000 Grand Prize for Best New Voice**, and Ten $100 Runnerup Awards.

"We want new people!" says Mary.

"The Awards help discover new talent. Past winners have become popular on TV and Radio."

"If you have a pleasing voice, phone right now while there's still time. **You could win $1,000 – and be ON THE AIR.**"

Instant phone tryouts (a free call), are computer answered 24 hours.

To enter your voice –

"Just dial and talk!"

1-800-216-6247

(FN) **Emeril Live** *1:00*
(GLF) **Golf Channel Academy** *1:00*
(H&G) **Just Ask Jon Eakes**
(HIS) **Tour of Duty** *1:00*
(LIF) **Moving Stories**
(MM) **MuchMegaHits** 544487
(MM+) **Rock & Roll Jeopardy!**
(MN1) **RUDE awakening** Billie is dismayed to learn she's not included in her parents' will. 452433 CC
(MN2) **MOVIE** – Action *1:30* ***Black Dog*** (1998) Patrick Swayze, Meat Loaf. CC
(NW) **NW Reports** *1:00*
(OLN) **National Geographic Explorer** *1:00*
(PRI) **Prime Business** CC
(RDS) **Sports 30 Mag** 289549 CC
(ROB) **Biz Buzz**
(SBK) **Mad About You** CC
(SE) **CINÉMA** – Drame *2:05* ★★ ***Sans limites*** (É.-U.; 1998) Billy Crudup, Donald Sutherland.
(STR) **MovieTelevision**
(SV) **American Thunder**
(TFO) **Panorama** *1:00*
(TLA) **Buffy the Vampire Slayer** *1:00* Spike returns to Sunnydale in search of the vampire equivalent of the Holy Grail and Buffy takes steps to thwart his plans while dealing with her feelings for a new guy (Adam Kaufman); Xander's date from last year's prom (Emma Caulfield) becomes a stalker. (R) CC
(TLC) **Trauma: Life in the ER** *1:00* 531549
(TNN) **Dallas** *1:00* J.R. and Bobby begin a battle for control of Ewing Oil. 522891 CC
(TV5) **Journal suisse** 446891
(V) **100 Huntley Street** *1:00*
(WGN) **MacGyver** *1:00* MacGyver is delayed in Bulgaria when an American involves him in her romantic angst. 537723
(WPX) **Friends** 40487
(WTN) **Debbie Travis' Painted House** 80029 CC
(YTV) **New Addams Family** Fester and Granny accidentally turn Pugsley into a monkey. 832549 CC

11:15

(SPC) **X-Files** *1:00* Part 1 of two. The agents are shocked at the return of alien abductee Cassandra Spender (Veronica Cartwright), but her reappearance could have dire consequences when Cigarette Smoking Man gets wind of it. [Concludes tomorrow night.] CC

11:20

(MN3) **MOVIE** – Horror *1:40* ***Bram Stoker's 'Shadowbuilder'*** (1997) A demon targets the soul of a young boy. Michael Rooker, Shawn Alex Thompson. CC

11:30

2 6 **Sportsline** 11452/64568 CC
4 6 **News** CC
7 9 13 **News** *:35* CC
9 32 **Découverte** *1:00* 26181/189013 CC
10 40 **Sports** 11164/431094
12 **News** CC
13 50 **News** *:35*
16 57 **Charlie Rose** *1:00* 62907
29 **3rd Rock From the Sun** 96810 CC
30 **Joyau de la couronne** *1:00* 723471 CC
49 **Flash** 801810 CC
56 **Chef!**
60 **Nitelife**
62 **Late Show With David Letterman** *1:00* Actress-comedian Bonnie Hunt ("The Green Mile"). CC
68 **Unhappily Ever After** CC
(APT) **Aboriginal Voices**
(CLT) **Computer Shopper**
(CMT) **Indie Scene** 164592
(CNN) **Moneyline** 910128
(COM) **Canadian Comedy Shorts**
(FAM) **Gargoyles** 615556
(H&G) **In the Workshop**
(LIF) **Horse Tales**
(MM) **Spotlight: Prozzak** 620926
(MM+) **Pop-Up Video**
(MN1) **MOVIE** – Drama *2:30* ★★ ***Happiness*** (1998) A somewhat disturbing look at dysfuntional relationships in the lives of three New Jersey sisters. Dylan Baker, Jane Adams. 530617 CC
(net) **Hardcore Football** *1:00*
(PRI) **On Top of the World Too** CC
(RDS) **Vacances nature** 454926
(ROB) **Dave Chalk Computer Show**
(SBK) **Judge Greg Mathis** *1:00*
(STR) **National Enquirer on TV**
(SV) **Motorcyclist**
(TEL) **Angela Anaconda**
(TSN) **Sportsdesk** *1:00* 248487 CC
(TV5) **Soir 3** 708758
(WPX) **Frasier** 58636
(WTN) **Dancing at the Palais** 98278 CC
(YTV) **Beasties** 446926 CC

11:35

3 4 5 10 **Tonight Show With Jay Leno** *1:00* CC
5 7 8 11 60 **Late Show With David Letterman** *1:00* Actress-comedian Bonnie Hunt ("The Green Mile"). CC
65 **StarTV** CC
(MN4) **MOVIE** – Drama *1:45* ★★ ***Telling Lies in America*** (1997) Brad Renfro, Kevin Bacon. CC

11:45

12 **Sports Night** CC

Early Wednesday

Mid.

2 6 **South Park** CC
4 6 **Interview with Dennis Potter** *1:15* The British dramatist discusses his career and the fate of British television.
11 **Judge Judy** CC
12 **Candid Camera's 50th Anniversary** *1:00* CC
(TVO) **Antiques Roadshow** *:55*
29 **Caroline in the City** CC
31 68 **Judge Mills Lane** CC
49 **Sexe et confidences** *1:00*
56 **Inside the Animal Mind** *1:00*
(A&E) **Biography** *1:00* CC
(APT) **Burned Bridge** *1:00*
(BET) **Midnight Love** – Music *1:00*
(BVO) **Homicide: Life on the Street** *1:00* CC
(CLT) **Footnotes**
(CMT) **Top 12 People's Choice** *1:00*
(CNB) **Rivera Live** *1:00* CC
(CNN) **Larry King Live** *1:00*
(COM) **The Daily Show**
(DIS) **Kingdoms of Survival** *1:00* CC
(FAM) **Sherlock Holmes in the 22nd Century** CC
(FN) **Extreme Cuisine**
(GLF) **Tournament Highlights** *1:00*
(H&G) **Martha Stewart Living**
(HIS) **Pompeii** *1:00*
(LIF) **Extra**
(MM) **Metallica & San Francisco Symphony** *1:00*
(MM+) **Classic Albums** *1:00* The story of Meat Loaf's album "Bat Out of Hell." (R)

TUESDAY

(NW) **National** CC
(OLN) **Aquanauts**
(PRI) **I Dream of Jeannie** CC
(RDI) **Téléjournal/Le Point** *1:00* CC
(RDS) **Volleyball** *1:30*
(ROB) **Bottom Line** *1:00*
(SHO) **MOVIE** – Drama *2:15* ★★ ***Plan B*** (1997) A group of twentysomethings fret over their stalled careers and love lives. Jon Cryer, Lisa Darr.
(STR) **Wild On** *1:00*
(SV) **Snowmobiler Television**
(TEL) **Cow and Chicken**
(TFO) **Volt**
(TLA) **Angel** *1:00* Oz (Seth Green) pays Angel a visit. (R) CC
(TLC) **Impact Earth** *1:00* Exploring the chances of Earth being hit by an asteroid. (R)
(TNN) **Outdoor World**
(TV5) **Journal de TV5**
(V) **Skylight**
(WGN) **In the Heat of the Night** *1:00* CC
(WPX) **Cheers** CC
(WTN) **Seesaw** *1:00* Part 1 of three. A family's teenage daughter is kidnapped.
(YTV) **Are You Being Served?** CC

12:05

(7) (9) (13) (50) **Nightline** CC
(13) **Open Mike With Mike Bullard** *1:00* CC
(65) **MOVIE** – Science Fiction *2:40* ★★★ ***Aliens*** (1986) Ripley travels to the creatures' home planet with a squad of marines to wipe them out. Sigourney Weaver, Michael Biehn. CC

12:15

(SPC) **MOVIE** – Science Fiction *2:00* ★★ ***Destination Moon*** (1950) An American inventor launches a private expedition to reach the moon. John Archer, Warner Anderson.
(TV5) **Vie à l'endroit** *1:30*

12:30

(2) (6) (62) **The Late, Late Show with Craig Kilborn** *1:00* Actress Diane Lane ("The Virginian"); comedian David Brenner. CC
(11) (31) (68) **Judge Joe Brown** CC
(29) **Unhappily Ever After** CC
(30) **Vie sauvage**
(57) **Jack Horkheimer**
(CLT) **Whole Notes**
(COM) **Politically Incorrect** CC
(FAM) **Spellbinder: The Land of the Dragon Lord**
(FN) **East Meets West**
(H&G) **Design for Living**
(LIF) **Fame, Fortune & Romance**
(MN2) **MOVIE** – Comedy-Drama *2:25* ★★★ ***Primary Colors*** (1998) John Travolta, Emma Thompson. CC
(net) **Last Word with Jim Rome**
(NW) **counterSpin** CC
(OLN) **Road Rules** The gang's journey comes to an end. (R)
(PRI) **Bewitched**
(SBK) **Wayans Bros.** CC
(SV) **Snowcross Television**
(TEL) **Duckman** CC
(TFO) **Arsène Lupin**
(TNN) **Hank Parker's Outdoors**
(TSN) **Sailing** *1:30* 2000 America's Cup Challenger race.
(V) **Holy Land, Holy People**
(WPX) **Change of Heart**
(YTV) **Keeping Up Appearances** CC

12:35

(3) (5) (10) **Late Night With Conan O'Brien** *1:00* Scheduled: Football player Joe Montana; musical guest Ruth Gerson. CC
(4) **Jenny Jones** *1:00* CC
(5) (7) (8) **The Late, Late Show with Craig Kilborn** *1:00* Actress Diane Lane ("The Virginian"); comedian David Brenner. CC
(7) (9) (13) (50) **Politically Incorrect** Scheduled: Rapper Coolio; actress-author Marilu Henner. CC
(60) **Coach** CC

12:40

(TBS) **MOVIE** – Western *2:35* ★★ ***The Cowboys*** (1972) When a veteran cattle rancher's crew deserts him, he employs 11 schoolboys to help. John Wayne, Roscoe Lee Browne.

12:45

(PIX) **MOVIE** – Suspense *1:30* ★★ ***Head On*** (Can.; 1980) Sally Kellerman, Stephen Lack. CC

12:55

(30) **Montagne** CC

1AM

(11) **Real TV** CC
(12) **Mary Tyler Moore**
(49) **CINEMA** – Aventure *2:00* ***Justice à Eden River*** (Téléfilm canadien; 1993) Jean Réno, Carole Laure. 477501
(56) **Nova** *1:00*
(68) **Star Trek: Deep Space Nine** *1:00* CC
(A&E) **Investigative Reports** *1:00* CC
(APT) **TNI Presents**
(BET) **Comic View** *1:00*
(BVO) **MOVIE** – Musical *1:50* ★★★ ***Show Boat*** (1951) The joys and troubles experienced by the people living aboard an old-time Mississippi river boat. Kathryn Grayson, Ava Gardner.
(CD) **Apocalypse annoncée** *1:00*
(CLT) **Help TV** *1:00*
(CMT) **After Hours** *3:00*
(CNB) **News** *1:00*
(CNN) **Newsstand** *1:00*
(COM) **Kids in the Hall** *1:00*
(DIS) **Forbidden Places** *1:00* CC
(FN) **Cooking Live Primetime** *1:00*
(GLF) **Golf Channel Academy**
(H&G) **This Small Space**
(HIS) **History Bites**
(LIF) **Martha Stewart Living** *1:00*
(MM) **Rap City**
(MM+) **Behind the Life of Chris Gaines** *1:00* Featuring Garth Brooks' fictional alter ego, Chris Gaines. (R)
(MN3) **MOVIE** – Drama *2:00* ★★★ ***Patch Adams*** (1998) For details, see Saturday's Close Up. Robin Williams, Monica Potter. CC
(MP) **Vox Pop**
(net) **sportscentral** *1:00*
(NW) **Pamela Wallin** CC
(OLN) **Lonely Planet** *1:00*
(PRI) **M*A*S*H** CC
(RDI) **Capital Actions**
(ROB) **Day Watch at the Bell** *2:00*
(STR) **E! News Daily**
(SV) **Classics**
(TEL) **Scooby Doo**
(TLA) **News** *1:00* CC
(TLC) **Ends of the Earth** *1:00*
(TNN) **Turkey Call**
(V) **Last of the Summer Wine**
(WGN) **Matlock** *1:00* CC
(WPX) **Judge Mathis** *1:00*
(WTN) **Heartbeat** *1:00* Frank Milner comes to Aidensfield to avenge the death of his granddaughter who died in prison.
(YTV) **Yes, Minister!** CC

1:05

(7) **Entertainment Tonight** CC
(50) **Donny & Marie** *1:00*
(60) **Coach** CC

TUESDAY

(SE) **CINÉMA** – Horreur *1:50* ★★ ***Les Enseignants*** (É.-U.; 1998) Clea Duvall, Elijah Wood. CC

1:20

(MN4) **MOVIE** – Adventure *1:40* ***Ms. Bear*** (Can.; Ger.; 1997) Ed Begley Jr., Kaitlin Burke. CC

1:30

2 6 **Hercules: The Legendary Journeys** *1:00* CC

11 **Wings** CC

12 **Sea Hunt**

62 **Grace Under Fire** CC

(APT) **Nunavimiut**

(GLF) **Golf Central**

(H&G) **Room for Change**

(HIS) **Mystic Lands**

(MM) **'99 Smash Hits Poll Winners Party** *1:00*

(MP) **Interfax**

(NW) **Business News: Late Edition** CC

(PRI) **M*A*S*H** CC

(RDI) **Maisonneuve à l'écoute** *1:00* CC

(RDS) **Voile**

(STR) **Behind the Scenes**

(SV) **Legends of Motorsport**

(TEL) **Splat!**

(TNN) **Fishin' With Orlando Wilson**

(V) **Spiritual Literacy**

(YTV) **Fresh Gear**

1:35

3 5 10 **Later** CC

4 **Late Night With Conan O'Brien** *1:00* Scheduled: Football player Joe Montana; musical guest Ruth Gerson. CC

5 **Frasier** CC

7 9 **Inside Edition** CC

13 **Roseanne Show** *1:00* CC

1:45

(TV5) **TV5 questions**

2AM

11 **Peter Popoff**

29 **Ricki Lake** *1:00* CC

56 **Frontline** *1:00*

62 **Judge Greg Mathis** *1:00*

68 **A Different World** CC

(A&E) **Love Chronicles** *1:00* CC

(APT) **Northbeat**

(BET) **Live From L.A.** *1:00*

(CD) **Carnets de vol** *1:00*

(CLT) **Taking the Lead**

(CNB) **Business Center** *1:00*

(CNN) **Sports** CC

(COM) **SCTV**

(DIS) **Discover Magazine** *1:00* CC

(FN) **From Martha's Kitchen**

(GLF) **Golf Channel Academy**

(H&G) **Just Ask Jon Eakes**

(HIS) **Tour of Duty** *1:00*

(LIF) **Lifestyles of the Rich and Famous** *1:00*

(MM+) **MuchMore Videoflow**

(MN1) **MOVIE** – Thriller *1:45* ***Palmer's Bones*** (Can.; 1998) A medical examiner's fictional books based on his cases take a deadly turn. Rutger Hauer, Barbara Williams. CC

(MP) **Clip** *1:30*

(net) **Last Word with Jim Rome**

(NW) **National** CC

(OLN) **Board Wild**

(PRI) **Golden Girls** CC

(RDS) **Sports 30 Mag** CC

(STR) **E! True Hollywood Story** *1:00*

(SV) **The Year in Racing** *1:00*

(TEL) **Blake and Mortimer** CC

(TLA) **Friends** CC

(TLC) **48 Hours** *1:00*

(TNN) **Dukes of Hazzard** *1:00* CC

(TSN) **Sportsdesk** *1:00* CC

(TV5) **Le Café des aveugles** – Spectacle *1:00*

(V) **Sleeping With the Enemy** *1:00*

(WPX) **Star Trek: The Next Generation** *1:00* CC

(WTN) **Maude**

(YTV) **Internet Tonight**

2:05

5 **Emergency** *1:00*

5 **Mad About You** CC

7 **The Martin Short Show** *1:00* CC

8 **Donny & Marie** *1:00*

9 50 **NewsRadio** CC

10 **Tonight Show With Jay Leno** *1:00* CC

2:15

(PIX) **MOVIE** – Comedy-Drama *2:15* ★★ ***Being There*** (1979) Peter Sellers, Shirley MacLaine.

(SHO) **MOVIE** – Comedy *2:00* ★★ ***Palookaville*** (1996) Chronicling the misadventures of a quartet of hapless hoods as they try to eke out a criminal existence in Jersey City. Adam Trese, Vincent Gallo.

(SPC) **X-Files** *1:00* CC

2:30

68 **A Different World** CC

(APT) **Sharing Circle**

(CLT) **Business in the New Millennium**

(CNN) **Moneyline**

(COM) **Just for Laughs**

(FN) **Essence of Emeril**

(GLF) **Golf Central**

(H&G) **In the Workshop**

(MM) **Metallica & San Francisco Symphony** *1:00*

(MM+) **MuchMore with... Tom Cochrane**

(net) **Snowboarder Television** – Magazine

(NW) **Market Place** CC

(OLN) **Crank**

(PRI) **Cheers** CC

(RDI) **Journal du Pacifique**

(RDS) **Hockey LNH** *2:30* Les Capitals de Washington reçoivent les Canadiens de Montréal. (R)

(TEL) **Nighthood**

(TLA) **Caroline in the City**

(WTN) **I Love Lucy** (BW)

(YTV) **Anti-Gravity Room** CC

2:35

4 **Later** CC

9 **Family Feud** CC

13 **Mad About You**

50 **Grace Under Fire** CC

2:45

65 **MOVIE** – Comedy *2:15* ★★ ***Rockets Galore*** (Brit.; 1957) A Scottish island community faces the impending infiltration of the military. Janet MacLeod, Hugh Mander.

(MM+) **MuchMore Videoflow**

2:50

(BVO) **Bravo!news**

2:55

(SE) **CINÉMA** – Action *2:05* ★★ ***Blade*** (É.-U.; 1998) Wesley Snipes, Stephen Dorff. CC

3AM

29 **Married...With Children** CC

31 **Jenny Jones** *1:00* Scheduled: Aspiring models are confronted by their friends. CC

56 **Charlie Rose** *1:00*

62 **Family Feud** CC

68 **MOVIE** – Comedy *2:00* ★★★ ***Swingers*** (1996) A heartbroken comedian is aided by his buddies in his search for love amid the lounge scene of Los Angeles. Jon Favreau, Vince Vaughn.

(A&E) **Law & Order** *1:00* CC

(BET) **BET on Jazz** *1:00*

(BVO) **Blues Masters: History of the Blues** *:50*

(CD) **Biographies: Willie Lamothe** *1:00*

(CLT) **Legendary Trails** *1:00*

(CNN) **Showbiz Today**

(COM) **Royal Canadian Air Farce** CC

TUESDAY

(DIS) **How'd They Do That?** *1:00* CC
(FN) **The Galloping Gourmet**
(GLF) **Golf Channel Academy** *1:00*
(H&G) **Martha Stewart Living**
(HIS) **Destination: History** *1:00*
(LIF) **Fame, Fortune & Romance**
(MM+) **Rock & Roll Jeopardy!**
(net) **sportscentral** *3:00*
(NW) **Passionate Eye** *1:00* CC
(OLN) **Triathlon** *1:00* Subaru Ironman Triathlon Series, from Lanzerotte.
(PRI) **Bynon** *1:00* CC
(RDI) **Journal du Manitoba**
(ROB) **Bottom Line** *1:00*
(SBK) **Battledome** *1:00* CC
(STR) **Wild On** *1:00*
(SV) **Legends of Motorsport**
(TEL) **Ivanhoe**
(TLA) **Cheers**
(TSN) **World Junior Hockey** *3:00* Coverage of the championship game, from Sweden. [Taped from an earlier live telecast.]
(TV5) **L'Année ciné** *1:00*
(V) **Family Crucible**
(WPX) **MOVIE** – Comedy-Drama *2:00* ★ ***Bullseye!*** (1989) Two swindlers impersonate a pair of nuclear scientists. Michael Caine, Roger Moore. 446650 CC
(WTN) **Keeping Mum**
(YTV) **Rocky & Bullwinkle** CC

3:05

3 **Tonight Show With Jay Leno** *1:00*
4 **Tonight Show With Jay Leno** *1:00* CC
5 **Up to the Minute** *1:25* CC
7 **Roseanne Show** *1:00* CC
8 **Up to the Minute** *1:30*
9 **World News Now** *1:25* CC
10 **Late Night With Conan O'Brien** *1:00* CC
13 **World News Now** *1:55*
50 **Mad About You** CC

3:15

(SPC) **Babylon 5** *1:00* CC

3:30

29 **Mad About You** CC
62 **Up to the Minute** *2:00* CC
(CNN) **Crossfire**
(COM) **New Red Green**
(FN) **In Food Today**
(H&G) **Design for Living**
(LIF) **What's For Dinner?**
(MM) **Spotlight: Prozzak**
(MM+) **MuchMore Videoflow** *1:30*
(MP) **Génétique**
(RDI) **Journal de l'Ontario**
(TBS) **America's Funniest People**
(TEL) **Blazing Dragons** CC
(TLA) **The Nanny** CC
(V) **Skylight**
(WTN) **Coronation Street** 480853
(YTV) **Woody Woodpecker** CC

3:45

(MN1) **MOVIE** – Action *1:45* ***Sanctuary*** (Can.; 1997) A priest is forced to call upon skills he acquired as an assassin. Mark Dacascos, Kylie Travis. CC

ARE YOU MOVING? Send your change of address to us at TV GUIDE, Box 702, Markham Station, Markham, Ont. L6B 1A3. Please include your mailing label and allow five weeks for changes.

3:50

(BVO) **Bravo!news**

4AM

29 **Forgive or Forget** *1:00*
31 **Star Trek: Deep Space Nine** *1:00* CC
56 **Good Grief** *1:00*
(A&E) **MOVIE** (BW) – Drama *1:30* ★★★★ ***Intermezzo*** (1939) A married violinist has an affair with his protégé, but eventually returns to his family. Ingrid Bergman, Leslie Howard. 310619
(BET) **Success-n-Life** – Religion *1:00*
(BVO) **Blues Masters: History of the Blues** *:50*
(CD) **Les Plus Belles Routes du monde** *1:00*
(CLT) **Tribal Journeys**
(CMT) **After Hours** *2:00*
(CNN) **News**
(COM) **Open Mike With Mike Bullard** *1:00* CC
(DIS) **Kingdoms of Survival** *1:00* CC
(FN) **East Meets West**
(GLF) **Golf Central**
(H&G) **This Small Space**
(HIS) **Royal Secrets**
(LIF) **Jack Hanna's Animal Adventures**
(MM) **1999 Stop Racism Concert & Video Awards** *1:00*
(MP) **Clip** *3:00*
(NW) **Newslink**
(OLN) **Great Outdoorsman**
(PRI) **What On Earth** CC
(RDI) **Téléjournal/Le Point** *1:00* CC
(ROB) **Money Line** *1:00*
(SBK) **Hangin' with Mr. Cooper** *1:00* CC
(STR) **Behind the Scenes**
(TBS) **CHiPs** *1:00*
(TEL) **Fireball XL5**
(TV5) **Journal de TV5**
(V) **Arts Express**
(WGN) **Hawaii Five-O** *1:00* CC
(WTN) **Sisters** *1:00*
(YTV) **Peter Pan** CC

4:05

3 **Late Night With Conan O'Brien** *:55*
7 **World News Now** CC
10 **This Old House**

4:15

(SHO) **Party of Five** *1:00* CC
(SPC) **Star Trek: Deep Space Nine** *1:00* CC
(TV5) **TV5 questions**

4:30

4 **Early Today** CC
5 **CBS News** CC
7 (9) **ABC News** CC
(CLT) **Future Quest**
(CNN) **Newsroom** CC
(FN) **Chef Du Jour**
(GLF) **Golf Channel Academy**
(H&G) **Room for Change**
(HIS) **Mansion: Great Houses of Europe**
(LIF) **National Geographic**
(NW) **counterSpin** CC
(OLN) **Extremists**
(PIX) **MOVIE** – Crime Drama *1:30* ***Pouvoir Intime*** (Can.; 1986) Jacques Godin, Eric Brisebois. 309438 CC
(PRI) **Guerilla Gardener** CC
(STR) **Uncut**
(TEL) **Bad Dog**
(TV5) **Pyramide**
(V) **Skylight**
(YTV) **Hey Arnold** CC

4:35

8 **CBS News**
10 **Early Today** CC

4:40

60 **Nitelife**

4:50

(BVO) **Bravo!news**

4:55

60 **Commentary**

TUESDAY

Wednesday

Program grid is on page 124

Morning

5 AM

2 6 Creflo A. Dollar Jr.
3 News *2:00*
4 7 9 News *2:00* CC
5 WPX News *1:00* CC
7 Roseanne Show *1:00*
8 Sunrise Live *2:00*
10 First Business CC
13 ABC News CC
29 Taxi
31 The Nanny CC
50 Sheperd's Chapel *1:00*
56 Death: A Personal Understanding *1:00*
65 Ziggy *1:00*
68 Taxi CC
BET Mack & Brenda Timberlakes – Religion
BVO Avengers *1:00*
CD Sol en spectacle *1:00*
CLT Calculus *2:30*
CNB Today's Business *2:00* CC
CNN Ahead of the Curve *2:00* CC
COM Larry Sanders CC
DIS Forbidden Places *1:00* CC
H&G Gardener's Journal
HIS Crusade in Europe
LIF Nature Walk
MM Videoflow *1:00*
MM+ MuchMore Videoflow *5:00*
NW Sense of History
OLN Wildlife Adventures *1:00*
PRI Next Line CC
RDI Journal de l'Atlantique
RDS Monde du sport CC
ROB Biz Buzz
SE CINÉMA – Drame *2:00* ★★ ***L'Empreinte des corbeaux*** (É.-U.; 1998) Cuba Gooding Jr, Tom Berenger. 299211
STR In Focus *1:00*
TBS Good Times
TEL Ace Ventura, Pet Detective
TLA MOVIE – Drama *2:00* ★★ ***Deadly Desire*** (Made for Cable; 1991) The seductive wife of a wealthy shipping tycoon lures a private eye into her plot to make off with a fortune in insurance money. Jack Scalia, Kathryn Harrold.
TV5 Des chiffres et des lettres
V Journey of Hope
WGN Matlock *1:00* CC
WTN Rhoda
YTV Dragonball Z CC

5:15

SHO Red Dwarf
SPC Twilight Zone *:45* CC

5:30

2 6 Kenneth Copeland
10 News *1:30* CC
11 James Robison
13 News *1:30*
29 31 Grace Under Fire CC
60 Joyce Meyer
62 68 First Business CC
A&E The Making of 'The Crossing'
BET Creflo A. Dollar Jr. – Religion
COM Canadian Comedy Shorts
H&G Kitty Bartholomew: You're Home
HIS The Rat Patrol
LIF Great Outdoorsman
MN1 Arli$$ A country-music star decides he'd like to play baseball. CC
NW Business News: Early Edition CC
PRI New Liar's Club CC
RDI Monde ce matin
RDS RDS motorisé
ROB Dave Chalk Computer Show
TBS Gilligan's Island
TEL Dog City
TV5 100% Question
V It's a New Day
WTN Mary Tyler Moore
YTV Monster Rancher CC

5:45

SHO Tracey Ullman Show

5:55

5 News *:35* CC

6 AM

2 6 Blue Rainbow CC
5 This Morning *1:00* CC
7 CBS News CC
10 40 Salut, bonjour! *3:00*
11 News
11 Morning Market *2:00*
12 65 Body Tech
13 News CC
TVO Polka Dot Door
16 Classical Stretch
31 Kenneth Copeland
50 ABC News *1:00* CC
56 Merrow Report *1:00*
60 Telejornal CC
68 Monster Rancher CC
A&E Simon & Simon *1:00*
BET Marilyn Hickey – Religion
BVO Performances – Jazz
CD Contact animal *1:00*
CMT CMT Star Horoscope
COM Open Mike With Mike Bullard *1:00* CC
DIS Sea, The Last Frontier CC
FAM Hello, Mrs. Cherrywinkle CC
GLF Golf Channel Academy Live *1:00*
H&G Kitchens and Bathrooms
HIS Untouchables *1:00*
LIF Weddings
MM Frenchkiss
MN1 MOVIE – Comedy *1:45* ★★ ***The Impostors*** (1998) Two struggling actors disguise themselves and stowaway on a cruise ship. Stanley Tucci, Oliver Platt. CC
nel sportscentral AM *6:30*
NW NW Today CC
OLN Cottage Country
PIX MOVIE – Crime Drama *2:00* ★★★★ ***In the Heat of the Night*** (1967) Sidney Poitier, Rod Steiger. 632921
PRI That's Boating CC
RDI Matin express *3:00*
RDS Aérobique
ROB Day Watch This Morning *2:00*
SBK Creflo A. Dollar Jr.
SPC Highlander: The Series *1:00*
STR Best of City Lights
TBS Coach
TEL Triplets
TFO Albums
TLC Mother Nature
TRE Care Bears
TSN Sportsdesk *6:00* CC
TV5 Idées lumière
V It's a New Day
WPX Sailor Moon
WTN Everyday Workout CC
YTV Kitty Cats CC

6:15

SHO Tracey Ullman Show
TFO Léo et Popi

6:30

2 6 Tell-A-Tale Town CC
4 6 11 CBC Morning News *2:00*
5 Riseup Ottawa *2:30*
7 News
12 13 Canada AM *2:30* CC
TVO Join In!
16 Body Electric
29 Monster Rancher
31 Monster Rancher CC
49 Pokémon – Enfants
57 Bloomberg Morning News
60 Studio Aperto CC
62 CBS News CC
65 Breakfast Television *2:30* CC
68 Jumanji CC
BET Kenneth Copeland – Religion

(BVO) Literati
(CMT) CMT Morning *3:00*
(DIS) Sea, The Last Frontier CC
(FAM) Busy World of Richard Scarry CC
(H&G) Let's Build
(LIF) Healthwatch Television
(MM) Spotlight: Prozzak
(NW) CBC Morning News *2:30* CC
(OLN) RV Adventures
(PRI) On Top of the World Too CC
(RDS) Sports 30 Mag *2:00* CC
(SBK) Benny Hinn
(STR) Best of Ooh La! La!
(TBS) Family Ties
(TEL) Space Goofs
(TFO) Les Wombles
(TLC) Salty's Lighthouse
(TRE) Ants In Your Pants
(TV5) Télématin *2:00*
(V) Awakening Hour
(WGN) Life in the Word
(WPX) Dragon Ball
(WTN) Bella
(YTV) Once Upon A Hamster CC

6:35

9 32 Mon ami Willy CC

6:45

(TFO) Astro ferme

7AM

2 6 Funny Bones CC
3 4 10 Today *2:00* CC
5 7 8 62 Early Show *2:00* CC
7 9 13 50 Good Morning America *2:00* CC
9 32 Matin express *2:00*
(TVO) Noddy
16 Bloomberg Morning News
29 31 Magic School Bus CC
49 La Fin du monde est à 7 heures CC
56 Ricky's Room
57 Sesame Street *1:00* CC
60 Chinese Newsline *1:00*
68 Tex Avery CC
(A&E) Classroom *1:00* CC
(BET) Living Word – Religion
(BVO) Bravo!Videos
(CD) Objectif science *1:00*
(CNB) Squawk Box *3:00* CC
(CNN) Early Edition *2:00* CC
(COM) Wayne & Shuster
(DIS) EXN TV CC
(FAM) Franklin CC
(GLF) Golf Central *3:00*
(H&G) Cottage Life
(HIS) Front Page Challenge
(LCF) Cool heures *4:00*
(LIF) Great Outdoorsman
(MM) MuchMegaHits
(MP) Clip *2:00*
(OLN) Real Fishing
(PRI) Bynon *1:00* CC
(SBK) Disney's Recess
(SE) Lapins crétins
(SHO) Tarzan CC
(SPC) Ray Bradbury Theater
(STR) E! True Hollywood Story *1:00*
(SV) Motorcyclist
(TBS) Saved by the Bell
(TEL) Tom and Jerry Kids
(TFO) Bus magique
(TLA) News *1:00* CC
(TLC) Pappyland
(TRE) Little Star
(V) John Hagee Today
(WGN) Dr. James Scudder
(WPX) Pokémon
(WTN) Bonnie Stern Entertains CC
(YTV) Panda Bear Daycare CC

7:15

(YTV) Ruffus the Dog CC

7:20

(SE) Z'oiseaux

7:30

2 6 New Addams Family CC
(TVO) Blues Clues
16 Theodore Tugboat CC
29 31 68 Starship Troopers CC
49 Bibi et Geneviève
56 Arthur CC
(BET) Bill Winston – Religion
(BVO) Originals in Art CC
(CLT) Business in the New Millennium
(COM) Carol Burnett and Friends
(DIS) Adventure Quest
(FAM) Goof Troop CC
(H&G) Just Ask Jon Eakes
(HIS) Olympica
(LIF) Nature Walk
(MM) MuchOnDemand
(OLN) Fish On
(SBK) Disney's Sabrina
(SHO) Katts & Dog CC
(SPC) Doctor Who BW
(SV) American Thunder
(TBS) Saved by the Bell
(TEL) Pippi Longstocking
(TFO) Picoli, Lirabo et les autres
(TLC) Jay Jay the Jet Plane
(TRE) Crazy Quilt
(V) Benny Hinn
(WGN) Kenneth Copeland CC
(WPX) Histeria!
(WTN) The Decorating Challenge
(YTV) Batman CC

7:40

(SE) Pocahontas

7:45

(MNT) MOVIE – Drama *1:45* ***Trading Favors*** (1996) A daring but troubled woman enlists a smitten teenager to join her on a crime spree. Rosanna Arquette, Devon Gummersall. CC
(TFO) Grenier de Bisou

7:55

(TVO) Bananas in Pyjamas

8AM

2 6 Popular Mechanics for Kids CC
11 Movie Show
(TVO) Teletubbies
16 Teletubbies CC
29 Mummies Alive
31 68 Mummies Alive CC
49 110%
56 Puzzle Place CC
57 Barney & Friends CC
60 Hora H *1:00*
(A&E) Northern Exposure *1:00* CC
(BET) Amazing Facts – Religion
(BVO) Peter Appleyard Presents
(CD) La Grande Aventure du ski *1:00*

TV GUIDE

At Your Service

Occasionally, we make our subscriber list available to carefully screened companies whose products and services might be of interest to our subscribers. If you prefer to have your name removed from this list and not receive these mailings, write to us at the address below. Please include a current mailing label to help us locate your file quickly.

Write to: *Subscription Service, TV Guide,*
P.O. Box 702, Markham Station, Markham, Ont. L6B 1A3

Wednesday

(CLT) **Introduction to Macro Economics** *1:00*
(COM) **Whose Line Is It Anyway?**
(DIS) **Kids@discovery** CC
(FAM) **Adventures of the Gummi Bears** CC
(H&G) **Gardener's Journal**
(HIS) **The Campbells**
(LIF) **Resourceful Renovator**
(MM) **'99 Smash Hits Poll Winners Party** *1:00*
(OLN) **Complete Angler**
(PIX) **MOVIE** – Comedy *1:30* ★★ ***The Klutz*** (Fr.; 1973) Claude Michaud, Louise Portal. 139259 CC
(PRI) **What On Earth** CC
(ROB) **Before Hours** *1:30*
(SBK) **Disney's Recess** CC
(SHO) **Neon Rider** *1:00* CC
(SPC) **Quantum Leap** *1:00* CC
(STR) **Best of MovieTelevision**
(SV) **MotorWeek** CC
(TBS) **Family Matters**
(TEL) **Bad Dog**
(TFO) **Papi Bonheur** CC
(TLA) **Judge Mills Lane** CC
(TLC) **Skinnamarink TV**
(TRE) **Little Bear** CC
(V) **Daily Mass**
(WGN) **Wayans Bros.** CC
(WPX) **Full House** CC
(WTN) **Her Money**
(YTV) **Flintstones** CC

8:10

(SE) **CINÉMA** – Comédie dramatique *1:45* ★★★ ***L'Invité d'honneur*** (It.; 1997) Diego Abatantuono, Inés Sastre.

8:25

(TVO) **Animal Numbers**

8:30

2 6 **Care Bears** CC
4 6 **CBC Playground** *2:00*
11 **James Robison**
11 **Chef Pasquale**
(TVO) **Elliot Moose**
16 **Arthur** CC
29 **Tex Avery**
31 **Boy Meets World** CC
49 **Cardio, Tae Boxe**
56 **Teletubbies** CC
57 **Mister Rogers** *:35* CC
68 **Extreme Ghostbusters** CC
(BET) **Peter Popoff** – Religion
(BVO) **Authors**
(COM) **Win Ben Stein's Money**
(DIS) **Nature Nut** CC
(FAM) **PB & J Otter** CC
(H&G) **Kitty Bartholomew: You're Home**
(HIS) **The Way We Were** CC
(LIF) **Trendspotting**
(OLN) **Powerboat TV**
(PRI) **Guerilla Gardener** CC
(RDS) **Aérobique**
(SBK) **Disney's Doug** CC
(STR) **Hollywood Babylon**
(SV) **Auto Week**
(TBS) **A Different World**
(TEL) **Caillou** CC
(TFO) **Petit Basile**
(TLA) **News** CC
(TLC) **Big Garage**
(TRE) **St. Bear's Dolls Hospital**
(TV5) **Les Zaps** 793785
(V) **Breakthrough with Rod Parsley**
(WGN) **The Parent 'Hood** CC
(WPX) **Cosby Show**
(WTN) **A Repair to Remember** CC
(YTV) **Rupert** CC

8:45

(TFO) **Gouaches**
(TRE) **Pirates**

8:55

(TVO) **P.B. Bear and Friends**

9AM

2 6 **Foster Parents Plan** CC
3 **Later Today** *1:00* CC
4 13 65 **Maury Povich** *1:00* CC
5 **Adventures of Very Roger**
5 **Donny & Marie** *1:00*
7 7 9 10 13 **Regis & Kathie Lee** *1:00* CC
8 **Sally Jessy Raphael** *1:00*
9 32 **3 mousquetaires** *1:00*
10 40 **Bla bla bla** *1:00*
11 **CBC Playground** *1:30*
11 **Roseanne Show** *1:00* CC
12 **Body Tech**
(TVO) **Zoboomafoo**
16 56 **Sesame Street** *1:00* CC
29 **Forgive & Forget** *1:00* CC
30 **Teletubbies**
49 **Fils à papa** *1:00*
50 **People's Court** *1:00* CC
60 **Judge Mills Lane** CC
62 **Judge Mills Lane**
(A&E) **Night Court** CC
(APT) **Best of Takuginai**
(BET) **All** *1:00*
(BVO) **Look Who's Here**
(CD) **Biographies: Francis Rattenbury** *1:00*
(CNN) **News** *2:00* CC
(COM) **Just for Laughs**
(DIS) **@discovery.ca** *1:00* CC
(FAM) **Babar** CC
(H&G) **Carol Duvall**
(HIS) **Sketches of Our Town**
(LIF) **Life With Pets**
(MM) **Metallica & San Francisco Symphony** *1:00*
(MP) **Vox Pop**
(NW) **NW Today** CC
(OLN) **Ultimate Adventure** *1:00*
(PRI) **Distant Roads** CC
(RDI) **Monde ce matin**
(RDS) **Championnat du monde de hockey junior** *3:00* Match de la médaille d'or en provenance de la Suède. (R)
(SBK) **Screen Gems** *1:00*
(SHO) **Heartbreak High** *1:00* 874259
(SPC) **War of the Worlds: The Second Invasion** *1:00*
(STR) **E! News Daily**
(TBS) **Little House on the Prairie** *1:00*
(TEL) **Paddington Bear** CC
(TFO) **Elliot**
(TLA) **News** *3:00* CC
(TLC) **Bingo & Molly**
(TNN) **Dukes of Hazzard** *1:00* CC
(TRE) **Care Bears**
(TV5) **Zig zag café** *1:00*
(V) **James Robison**
(WGN) **Family Matters** CC
(WPX) **Jerry Springer** *1:00*
(WTN) **Everyday Workout** CC
(YTV) **Bananas in Pyjamas** CC

9:05

57 **Teletubbies** *:40* CC

9:25

(TVO) **Animal Alphabet**
(FAM) **Nilus the Sandman** CC

9:30

2 6 **World Vision** *1:00*
5 **Body Tech**
12 **Today's Cooking**
(TVO) **William's Wish Wellingtons**
30 **Tribulations du cabotin**
31 **Home Improvement** CC
60 **Divorce Court**
62 **Judge Mills Lane**
68 **Sister, Sister** CC
(A&E) **Night Court** CC
(APT) **Indian Legends**
(BVO) **Telescope**
(CMT) **CMT Star Horoscope**
(COM) **Comedy at Club 54**
(FN) **Cooking Live!** *1:00*
(H&G) **Sew Perfect**
(HIS) **It Seems Like Yesterday** CC
(LIF) **Good Dog!**
(MNT) **MOVIE** – Comedy *1:45* ***Conquest*** (Can.; Brit.; 1998) A desperate Saskatchewan banker tries to save his small town. Tara Fitzgerald, Lothaire Bluteau. CC
(MP) **Interfax**

(NW) counterSpin CC
(PIX) MOVIE – Drama *2:15* ***Bobby Deerfield*** (1977) Al Pacino, Marthe Keller. CC
(PRI) Canadian Travel Show CC
(RDI) Le Point CC
(ROB) Day Watch This Morning *2:30*
(STR) F.Y.E!
(SV) Car & Track
(TEL) Triplets
(TFO) Amis de Sésame
(TLC) Salty's Lighthouse
(TRE) Blues Clues
(V) Kenneth Copeland
(WGN) Family Matters CC
(WTN) I Love Lucy (BW)
(YTV) Big Comfy Couch CC

9:35

(TVO) Polka Dot Shorts

9:45

(TVO) My Zoo
(57) Big Comfy Couch *:45*

9:50

(TVO) Thomas the Tank Engine and Friends
(FAM) Katie & Orbie CC

9:55

(SE) CINÉMA – Fantaisie *1:45* ★★ ***Petit Papa Noël*** (É.-U.; 1998) Michael Keaton, Kelly Preston.

10AM

3 Sally Jessy Raphael *1:00*
4 31 Jerry Springer *1:00*
5 Breaker High CC
5 13 The Martin Short Show *1:00*
7 The Nanny
7 Martha Stewart Living *1:00* CC
8 Leeza *1:00*
9 32 Liza *1:00*
9 11 Rosie O'Donnell *1:00* CC
10 40 Maman Dion – Cuisine
10 People's Court *1:00* CC
12 Travel Travel CC
13 Vicki Gabereau *1:00* CC
(TVO) Magic Adventures of Mumfie
16 56 Mister Rogers CC
29 Dr. Joy Browne *1:00*
30 Aventures de Zippi et Zac
49 Directement Louise *1:00*
50 Judge Greg Mathis *1:00* CC
60 Montel Williams *1:00* CC
62 Guiding Light *1:00* CC
65 Cityline *1:00*
68 Judge Mills Lane CC
(A&E) Murder, She Wrote *1:00* CC
(APT) Haa Shagoon
(BET) Morning Moves *2:00*
(BVO) Sedna: Making of a Myth – Documentary *1:15*
(CD) CINÉMA – Suspense *2:00* ★★★ ***Furie*** (É.-U.; 1978) Kirk Douglas, John Cassavetes.
(CMT) CMT Songbook *1:00*
(CNB) Market Watch *2:00* CC
(COM) SCTV
(DIS) Harrowsmith Country Life CC
(GLF) Golf Talk Live *1:00*
(H&G) Design for Living
(HIS) Sketches of Our Town
(LIF) Foodessence
(MM) Videoflow *1:30*
(MM+) MuchMore with... Elton John
(MP) Clip *1:30*
(NW) CBC Morning Extra CC
(OLN) Aquanauts
(PRI) Next Line CC
(RDI) Atlantique en direct *1:30*
(SBK) Living Single CC
(SHO) A Country Practice *1:00*
(SPC) Star Trek *1:00*
(STR) Best of FashionTelevision
(SV) Marine Voyager
(TBS) Little House on the Prairie *1:30*
(TEL) Raccoons CC
(TFO) T'choupi et Doudou
(TLC) Big Garage
(TNN) Alice CC
(TRE) It's itsy bitsy Time *1:00*
(TV5) Journal de TV5
(V) Skylight
(WGN) Knight Rider *1:00*
(WPX) Judge Mathis *1:00*
(WTN) Mind, Body & Spirit CC
(YTV) Kitty Cats CC

10:10

(TVO) Tots TV

10:15

(FAM) Billy the Cat CC
(MM+) MuchMore Videoflow *:45*
(TFO) Timbooktoo
(TV5) TV5 questions

10:20

(TVO) Elliot Moose Costumed Shorts

10:25

(TVO) Mighty Machines

10:30

2 6 100 Huntley Street *1:00* CC
4 6 11 Mr. Dressup
5 Best of MovieTelevision
7 Hollywood Squares
10 40 Saisons de Clodine
12 New World Wine Tour
(TVO) Teletubbies
16 Puzzle Place CC
30 Expédition *1:00*
56 57 Zoboomafoo CC
68 Judge Joe Brown CC
(APT) Sharing Circle
(CLT) Human Geography – Report
(COM) WKRP in Cincinnati
(DIS) Harrowsmith Country Life CC
(FN) Taste
(H&G) Interiors by Design
(HIS) Scattering of Seeds CC
(LIF) What's For Dinner?
(NW) Health Matters CC
(OLN) Outdoor Journal
(PRI) New Liar's Club CC
(SBK) In the House CC
(STR) In Focus *1:00*
(SV) Maximum Marine
(TEL) Animal Crackers CC
(TFO) Les Wombles
(TLC) Jay Jay the Jet Plane
(TNN) The Real McCoys (BW)
(TV5) 100% Question
(V) Holy Land, Holy People
(WTN) At Home with Herbs CC
(YTV) Anthony Ant CC

10:45

(FAM) Busy World of Richard Scarry CC
(TFO) Astro ferme

10:55

(TVO) Animal Numbers

11AM

3 Maury Povich *1:00* CC
4 6 Sesame Park
4 10 Later Today *1:00* CC
5 Dream Maker *1:00* CC
5 7 8 11 (11) 62 Price Is Right *1:00* CC
7 9 13 50 The View *1:00* CC
9 32 Vraie Vie *1:00*
10 40 Aimer 94037/703037
12 Graham Kerr's Gathering Place *1:00*
13 Dini *1:00* CC
(TVO) Elliot Moose Animated Shorts
16 56 Barney & Friends CC
29 Judge Mills Lane
31 Ricki Lake *1:00* CC
57 Dragon Tales CC
60 Jenny Jones *1:00* Scheduled: Guests take lie-detector tests. (R) CC
65 Star Trek: The Next Generation *1:00* CC
68 Change of Heart CC
(A&E) Magnum, P.I. *1:00* CC
(APT) Qimaivvik
(CLT) Sail TV

WEDNESDAY

(CMT) **Top 12 People's Choice** *1:00*
(CNN) **In the Money** *1:00* CC
(COM) **Saturday Night Live** *1:00*
(DIS) **Profiles of Nature** *1:00* CC
(FN) **Pick Of The Day**
(GLF) **Challenge Golf** *1:00*
(H&G) **Extreme Homes**
(HIS) **Untouchables** *1:00*
(LCF) **Michatmichien**
(LIF) **Images**
(MM+) **Rock & Roll Jeopardy!**
(NW) **Business News Live** *1:00*
(OLN) **Cottage Country**
(PRI) **Company's Coming** CC
(SBK) **Forgive or Forget** *1:00*
(SHO) **E.N.G.** *1:00* CC
(SPC) **Highlander: The Series** *1:00*
(SV) **Planes of Fame** *1:00*
(TEL) **Rescue Heroes** CC
(TFO) **Papi Bonheur** CC
(TLC) **Bingo & Molly**
(TNN) **Dallas** *1:00* CC
(TRE) **Bear in the Big Blue House**
(TV5) **Dites-moi** *1:00*
(V) **Last of the Summer Wine**
(WGN) **Matlock** *1:00* CC
(WPX) **Jerry Springer** *1:00*
(WTN) **Spiritual Journey**
(YTV) **Panda Bear Daycare** CC

11:05

(TVO) **Polka Dot Shorts**

11:10

(FAM) **Art Attack**

11:15

(TVO) **Fireman Sim**
(BVO) **Spoken Art** *:45* CC
(MN1) **MOVIE** – Comedy *1:45* ★★ ***Babe: Pig in the City*** (1998) The plucky porker finds adventure and a host of new friends when he heads to the big city. Magda Szubanski, James Cromwell. CC
(YTV) **Ruffus the Dog** CC

11:25

(TVO) **Adventures of Spot**

11:30

2 6 **World Vision**
4 6 **Raccoons**
10 40 **Coup de chapeau** CC
(TVO) **Country Mouse and City Mouse**
16 56 **Dragon Tales** CC
29 **Judge Mills Lane**
30 **CINÉMA** – Drame *2:00* ★★ ***Le Crime de Valentin*** (Fr.; 1995) Gérard Klein, Michèle Moretti. 592037
57 **Reading Rainbow** CC
68 **Change of Heart** CC
(APT) **Window on Nunavik**
(CLT) **Full Motion Fitness**
(FAM) **Out of the Box**
(FN) **In Food Today**
(H&G) **At the Auction**
(LCF) **Les Razmoket** CC
(LIF) **Weddings**
(MM) **Frenchkiss**
(MM+) **Pop-Up Video**
(MP) **Génétique**
(OLN) **RV Adventures**
(PRI) **Wok with Yan** CC
(RDI) **Le Québec en direct**
(STR) **Q & E!**
(TBS) **Mama's Family**
(TEL) (YTV) **Magic School Bus**
(TFO) **Grenier de Bisou**
(TLC) **Skinnamarink TV**
(TRE) **Teletubbies**
(V) **Spiritual Literacy**
(WTN) **You, Me & the Kids** CC

11:40

(SE) **CINÉMA** – Comédie dramatique *2:25* ★★★ ***Couleurs primaires*** (É.-U.; 1998) John Travolta, Emma Thompson.

11:45

10 40 **TVA en direct** *1:45*
(PIX) **MOVIE** (BW) – Drama *1:45* ★★★ ***No Down Payment*** (1957) Joanne Woodward, Jeffrey Hunter.
(TFO) **Picoli, Lirabo et les autres**

Afternoon

Noon

2 6 **Alfred Hitchcock Presents**
3 7 8 13 **News**
4 6 11 **Midday** *1:00* CC
4 5 7 9 10 65 (CNN) **News** CC
5 11 13 **News** *1:00* CC
9 32 (RDI) **Le Midi** CC
12 **Flintstones**
(TVO) **Arthur**
16 **Learn to Read**
29 **Fresh Prince of Bel-Air** CC
31 **Jenny Jones** *1:00* Scheduled: Guests take lie-detector tests. (R) CC
49 **Les Pierrafeu**
50 **Extra** CC
56 **Teletubbies** CC
57 **G.E.D.**
60 (TLA) **Sally Jessy Raphael** *1:00*
62 **Family Feud** CC
68 **Dr. Joy Browne** *1:00* CC
(A&E) **L.A. Law** *1:00*
(APT) **Aboriginal Voices**
(BET) **BET Videolink** *1:00*
(BVO) **Age of Bel Canto** – Tribute *1:00*
(CD) **Les Incorruptibles** *1:00*
(CLT) **Time to Grow**
(CMT) **Heart & Home** *3:00*
(CNB) **Power Lunch** *2:00* CC
(COM) **Open Mike With Mike Bullard** *1:00* CC
(DIS) **Lynette Jennings' Design** *1:00* CC
(FAM) **Lion King's Timon & Pumbaa** CC
(FN) **Cooking**
(GLF) **Golf Channel Academy**
(H&G) **Gardener's Journal**
(HIS) **The Rat Patrol**
(LCF) **Radio enfer** CC
(LIF) **Canadian Living Television**
(MM) **Videoflow** *5:00*
(MM+) **MuchMore Videoflow** *2:00*
(MN2) **MOVIE** – Drama *2:30* ★★ ***Seven Years in Tibet*** (1997) Brad Pitt, David Thewlis. CC
(MN3) **MOVIE** – Comedy *1:45* ★★ ***Still Crazy*** (Brit.; 1998) Stephen Rea, Billy Connolly. CC
(MN4) **MOVIE** – Comedy *1:45* ★★★ ***Clockwatchers*** (1997) A quartet of unhappy office temps dreams of bigger, better jobs. Toni Collette, Parker Posey. CC
(MP) **Clip** *3:00*
(NW) **NW Today** CC
(OLN) **Real Fishing**
(PRI) **I Dream of Jeannie**
(RDS) **Aérobique**
(ROB) **Day Watch at Noon** *1:00*
(SBK) **Blind Date** *1:00*
(SHO) **Madison** CC
(SPC) **Ray Bradbury Theater** Questionable circumstances surround the death of a disabled elderly woman.
(STR) **Mysteries & Scandals**
(SV) **Air Show World** *1:00*
(TBS) **Matlock** *1:00*
(TEL) **Scooby Doo**
(TFO) **Panorama** *1:00*
(TLC) **Wedding Story**
(TNN) **Aleene's Creative Living** *1:00*
(TRE) **Ants In Your Pants**
(TSN) **Off the Record**
(TV5) **Journal de TV5**
(V) **Sleeping With the Enemy** *1:00*
(WGN) **Dream Maker** *1:00* CC
(WPX) **Judge Mills Lane** CC
(WTN) **Beyond Medicine** CC

YTV **Animaniacs** CC

12:15

TV5 **Gourmandises**

12:30

2 6 **What's For Dinner?** CC
4 **Jeopardy!** CC
5 7 8 62 **Young and the Restless** *1:00* 349327/334495 CC
7 9 13 50 **Port Charles** 38056 CC
9 32 **Détecteurs de mensonges** CC
10 **Extra** CC
12 **News** CC
TVO **Changing Rooms**
16 57 **Another Page**
29 **Home Improvement** CC
49 **Grand Journal** CC
56 **Sesame Street** *1:00* CC
65 **City Online** CC
APT **Invitation Nunavik** *1:00*
CLT **Time to Grow**
CNN **Burden of Proof** CC
FAM **Clarissa**
FN **The Galloping Gourmet**
GLF **Golf Central** *1:00*
H&G **Canadian Gardening**
HIS **Royal Secrets**
LCF **Schtroumpfs** CC
LIF **Craftscapes**
net **Shelly's Fit Effect**
NW **Anne Petrie's Talk TV** CC
OLN **Fish On**
PRI **Bewitched**
RDI **Le Québec en direct** *1:30*
RDS **Sports 30 Mag** *1:00* CC
SHO **Black Stallion** CC
SPC **Weird Science**
STR **Best of StarTV**
TEL **Tom and Jerry Kids**
TLC **Reunion**
TRE **Little Star**
TSN **Caribbean Workout**
TV5 **Vie à l'endroit** *2:00*
WPX **Judge Mills Lane** CC
WTN **Expecting a Child** CC
YTV **Pinky, Elmyra & the Brain** CC

1 PM

2 3 4 6 10 **Days of Our Lives** *1:00* 69281/69227/56327 CC
4 6 11 **Urban Peasant**
5 7 9 13 50 **All My Children** *1:00* 58785/26211 CC
9 32 **Les Soeurs Reed** *1:00*
11 **Black Stallion**
12 13 **House & Home** CC
TVO **More to Life** *1:00*
16 **State of the State Address** *1:30*
29 **700 Club** *1:00*
31 **Judge Mathis** *1:00* CC
49 **Sexe et confidences** *1:00*
57 **New York State of the State Address** *1:00*
60 **Pasquale's Kitchen Express**
65 **MOVIE** – Comedy-Drama *2:30* ★★ ***Sabrina*** (1995) Remake of the Audrey Hepburn charmer about a chauffeur's daughter who falls for the wealthy son of her father's employer. Julia Ormond, Harrison Ford. 253679 CC
68 SBK **Forgive or Forget** *1:00*
A&E **Law & Order** *1:00* CC
BET **Hits from the Streets** *1:00*
BVO **Dame Edna's Hollywood** *1:00*
CD **Contact animal** *1:00*
CLT **Human Geography** – Report
CNN **News** *2:00* CC
COM **Wayne & Shuster**
DIS **@discovery.ca** *1:00* CC
FAM **Little Lulu** CC
FN **Michael's Place**
H&G **Kitty Bartholomew: You're Home**
HIS **MOVIE** – Action *3:00* ★★★★ ***The Train*** (1965) A French railway officer is asked to work against the Nazis. Burt Lancaster, Paul Scofield.
LCF **Tibère et la maison bleue**
LIF **What's For Dinner?**
MN1 **MOVIE** – Action *2:15* ★★★ ***Enemy of the State*** (1998) A lawyer is hunted by corrupt federal agents. Will Smith, Jon Voight. CC
net **Ice Time With Debbi Wilkes** *1:00*
NW **NW Today** CC
OLN **Complete Angler**
PRI **All in the Family**
ROB **Market Coverage** *1:00*
SHO **Forever Knight** *1:00* CC
SPC **Alfred Hitchcock Presents**
STR **Uncut**
SV **Powerboating** *1:00* Competition Offshore event, from San Francisco, Calif.
TBS **Hunter** *1:00*
TEL **Caillou** CC
TFO **CINÉMA** – Comédie *1:30* ★★ ***Condorman*** (É.-U.; 1981) Michael Crawford, Barbara Carrera.
TLA **Sally Jessy Raphael** *1:00* CC
TLC **Dating Story**
TNN **Waltons** *1:00* CC
TRE **Crazy Quilt**
TSN **Fitness Kick**
V **Family Crucible**
WGN **News** *1:00*
WPX **Change of Heart**
WTN **Bonnie Stern Cooks** CC
YTV **Maisy**

1:05

YTV **Wildlife**

1:10

YTV **Mopatops Shop**

1:20

YTV **Jellabies**

1:25

YTV **nanalan'**

1:30

4 6 11 **Pamela Wallin**
5 7 8 12 13 62 **Bold and the Beautiful** 52501/54969/20037/66853 CC
10 40 **Boutique TVA** *1:00*
11 **Mysterious Island** CC
30 **Joyau de la couronne** *1:00* CC
56 **Reading Rainbow** CC
60 **South Asian Veggie Table**
APT **First Film Series** *1:00*
CLT **Public Policy Forum**
COM **Carol Burnett and Friends**
FAM **Franklin** CC
FN **Chef Du Jour**
GLF **Profiles of a Pro**
H&G **One House, Two Looks**
LCF **Pin-pon**
LIF **Foodessence**
NW **Dayside** CC
OLN **Powerboat TV**
PIX **MOVIE** – Comedy *2:00* ★ ***Rhinestone*** (1984) Sylvester Stallone, Dolly Parton. 110124
PRI **All in the Family**
RDS **Revue tennis 1999** *1:00*
SPC **Batman**
STR **Hollywood Babylon**
TEL **Paddington Bear** CC
TLC **Dating Story**
TRE **Iris, the Happy Professor**
TSN **Bowling** *1:00*
V **Skylight**
WPX **Real TV**
WTN **Birds of a Feather**
YTV **Country Mouse and City Mouse** CC

1:45

MN3 **MOVIE** – Comedy *1:45* ★★ ***The Impostors*** (1998) Stanley Tucci, Oliver Platt. CC
MN4 **RUDE awakening** Billie is reunited with an old flame (Chris Spencer) whose bad habits threaten her efforts to stay sober. CC

Wednesday

Program grid is on page 124
January 5, 2000

2 PM

2 6 **Bynon** *1:00* CC
3 10 12 13 **Passions** *1:00* 78124/65698/40414 CC
4 6 **North of 60** *1:00* CC
4 **Dr. Joy Browne** *1:00* CC
5 **Cityline** *1:00*
5 7 8 11 62 **As the World Turns** *1:00* 29872/14940/67056 CC
7 9 13 50 **One Life to Live** *1:00* 32360 CC
9 32 **Trajectoires** CC
11 **Chef Pasquale**
TVO **Spilled Milk**
49 **CINÉMA** – Drame *2:00* ***L'Amour indompté*** (Téléfilm; 1994) Cathy Lee Crosby, John Getz. 804211
56 **Wishbone** CC
57 **Best of the Joy of Painting** CC
60 **TV Ceylon**
A&E **Northern Exposure** *1:00* CC
BET **Jam Zone** *2:00*
BVO **MOVIE** – Drama *1:45* ★★ ***Fortune and Men's Eyes*** (Can.; 1971) A young man is attacked while in prison. Michael Greer, Wendell Burton. [Viewer discretion is advised.]
CD **CINÉMA** – Science-fiction *2:00* ★★★ ***Voyage au fond des mers*** (É.-U.; 1961) Walter Pidgeon, Joan Fontaine.
CLT **Cool Tech**
CNB **Street Signs** *2:00* CC
COM **Whose Line Is It Anyway?**
DIS **Beyond 2000** *1:00*
FAM **Art Attack**
FN **Cooking Live Primetime** *1:00*
H&G **Carol Duvall**
LCF **Lapoisse et Jobard** CC
LIF **Martha Stewart Living** *1:00*
MM+ **Classic Albums** *1:00* The story of Meat Loaf's album "Bat Out of Hell." (R)
net **Ice Time With Debbi Wilkes**
NW **Absolutely Canadian** *1:00* CC
OLN **Ultimate Adventure** *1:00*
PRI **Murder, She Wrote** *1:00* CC
RDI **Ontario en direct** *1:00*
ROB **Day Watch** *2:30*
SBK **Leeza** *1:00* Scheduled: Mothers who are addicted to drugs.
SHO **Once a Thief** *1:00* CC
SPC **American Gothic** *1:00* CC
STR **Behind the Scenes**
SV **Powerboating** UIM Grand Prix of Portugal.
TBS **MOVIE** – Suspense *2:05* ★★ ***They Only Kill Their Masters*** (1972) A California police chief investigates the mysterious death of a woman. James Garner, Katharine Ross.
TEL **Triplets**
TLA **Judge Mills Lane** CC
TLC **Baby Story**
TNN **Dallas** *1:00* CC
TRE **St. Bear's Dolls Hospital**
V **Up On the Roof**
WGN **MacGyver** *1:00*
WPX **Dream Maker** *1:00*
WTN **Is It Legal?**
YTV **Spider** CC

2:05

SE **CINÉMA** – Science-fiction *1:40* ★★★ ***L'Ascenseur du temps*** (É.-U.; 1999) Elisha Cuthbert, Gabrielle Boni.
YTV **Kipper** CC

2:15

MN4 **MOVIE** – Drama *1:55* ★★★★ ***The Sweet Hereafter*** (Can.; 1997) The residents of a small B.C. town try to come to terms with a tragic accident. Ian Holm, Sarah Polley. CC
TRE **Pirates**
YTV **Crayon Box** CC

2:25

YTV **The Toothbrush Family**

2:30

9 32 **Monde irrésistible de Richard Scarry**
10 40 **Feux de l'amour** *1:00* 904018/970308
11 **Table for Two**
TVO **Your Health** CC
16 **Debbie Travis' Painted House**
30 **Expédition** *1:00*
56 57 **Wimzie's House** CC
60 **Wai Wai Wide**
68 **Magic School Bus** CC
APT **Best of Takuginai**
CLT **Money Machine**
COM **Win Ben Stein's Money**
FAM **Darkwing Duck** CC
H&G **Sew Perfect**
LCF **Zigotos** CC
MN2 **MOVIE** – Drama *1:45* ***Trading Favors*** (1996) Rosanna Arquette, Devon Gummersall. CC
net **Figure Skating** *1:30* ISU NHK Trophy, from Nagoya, Japan.
RDS **Revue golf 1999** *1:00*
STR **Celebrity Profile** *1:00*
SV **Roaring Glory Warbirds**
TEL **Patrol**
TFO **Mammifères marins**
TLA **Judge Mills Lane** CC
TLC **Baby Story**
TRE **Little Bear** CC
TSN **100 Years of Canadian Sports** *1:30*
TV5 **Journal de France 2** CC
V **James Robison**
WTN **Coronation Street** 29853
YTV **Kipper**

3 PM

2 6 7 9 13 50 **General Hospital** *1:00* 3940/53766/91940 CC
3 4 **Jenny Jones** *1:00* Scheduled: Guests take lie-detector tests. (R) CC
4 6 **Coronation Street** Jim learns that Liz has plans to marry. 2853/22327
5 **Breaker High** CC
5 7 8 11 **Guiding Light** *1:00* 55124/40292/93308 CC
9 32 **Histoires de peluches**
10 **Divorce Court** *1:00* CC
11 **Comedy Kitchen**
12 **Rosie O'Donnell** *1:00* CC
13 **The View** *1:00* CC
TVO **Entrée to Asia**
16 **Wimzie's House** CC
29 31 68 **Monster Rancher** CC
56 **Noddy** CC
57 **Kidsongs** CC
60 **Amore Gitano** *1:00* 321582
62 **Judge Judy**
A&E **Night Court** CC
APT **Nunavut**
CLT **Help TV** *1:00*
CMT **Heart & Home** *2:00*
CNN **Talkback Live!** *1:00* CC
COM **Just for Laughs**
DIS **Forbidden Places** *1:00* CC
FAM **Goof Troop** CC
FN **Molto Mario**
GLF **Tournament Highlights** *1:00*
H&G **Lynette Jennings Home**
LCF **Rupert**
LIF **Canadian Living Television**
MM+ **Behind the Life of Chris Gaines** *1:00* Featuring Garth Brooks' fictional alter ego, Chris Gaines. (R)
MP **Clip** *2:00*
NW **NW Today** CC
OLN **Aquanauts**
PRI **Golden Girls**
RDI **Ouest en direct** *1:00*

(SBK) **Judge Greg Mathis** *1:00*
(SHO) **Water Rats** *1:00*
(SPC) **Babylon 5** *1:00* CC
(SV) **Watersports World** *1:00*
(TEL) **Pippi Longstocking** CC
(TFO) **Bibi et Zoé**
(TLA) **Dream Maker** *1:00* CC
(TLC) **Wedding Story**
(TNN) **Crook & Chase** *1:00*
(TRE) **Care Bears**
(TV5) **Journal belge**
(V) **Quick Study**
(WGN) **Caroline in the City** CC
(WPX) **Big Cartoonie Show**
(WTN) **Sisters** *1:00*
(YTV) **Magic School Bus**

3:10

9 (32) **Iris, le gentil professeur**

3:15

(MN1) **Dennis Miller: The Millennium Special** *1:00* The comedian reflects on the last 1,000 years. CC

3:30

4 (6) **To be announced**
5 **Roger's New Reality** CC
9 (32) **Petite étoile**
10 (40) **Top modèles** 5476/629476
(11) **Judge Joe Brown** CC
(TVO) **Dream Street**
16 **Reading Rainbow** CC
29 (31) (68) **Power Rangers Lost Galaxy** CC
30 **CINÉMA** – Dessins animés *1:30* ★★ ***Tintin: L'Affaire Tournesol*** (Téléfilm belge; 1964) 593766
(56) **Big Comfy Couch**
(57) **Puzzle Place** CC
(62) **Judge Joe Brown**
(65) **Speakers Corner** CC
(A&E) **Night Court** CC
(APT) **Indian Legends**
(COM) **Comedy at Club 54**
(FAM) **Aladdin** CC
(FN) **Pick Of The Day**
(H&G) **Kitchens and Bathrooms**
(LCF) **Schtroumpfs** CC
(LIF) **Craftscapes**
(MN3) **MOVIE** – Comedy *1:45* ★★★ ***Clockwatchers*** (1997) Toni Collette, Parker Posey. CC
(NW) **Dayside**
(OLN) **Outdoor Journal**
(PIX) **MOVIE** – Western *1:30* ★★ ***For the Love of Mike*** (1960) Richard Basehart, Stuart Erwin. 914476
(PRI) **Cheers** CC
(RDS) **Chasse et pêche max** *:35*
(STR) **Mysteries & Scandals**
(TEL) **Bad Dog** CC
(TFO) **Elliot**
(TLC) **Wedding Story**
(TRE) **Blues Clues**
(TV5) **Journal suisse**
(V) **Perpetual Help Devotions**
(WGN) **Bzzz**
(WPX) **Batman & Superman**
(YTV) **Uh Oh!** CC

3:40

(TVO) **Elliot Moose Animated Shorts**

3:45

9 (32) **Boîte à lunch**
(TVO) **The Wombles**
(BVO) **Bravo!news**
(SE) **CINÉMA** – Comédie *2:05* ★★★ ***Vous avez un message*** (É.-U.; 1998) Tom Hanks, Meg Ryan. CC

4PM

2 6 **Clueless** CC
3 **Maury Povich** *1:00* CC
4 (6) **Degrassi Jr. High**
(4) **Sally Jessy Raphael** *1:00*
5 **Walker, Texas Ranger** *1:00* CC
(5) (13) **Montel Williams** *1:00* CC
7 (7) 8 (9) 12 13 **Oprah Winfrey** *1:00* CC
9 (32) **Tohu-Bohu** CC
10 (40) **Tarzan**
(10) (11) **Rosie O'Donnell** *1:00* CC
11 **The View** *1:00* CC
(TVO) **Noddy**
16 **Zoboomafoo** CC
(29) (31) (68) **Beast Wars** CC
49 **Pokémon** – Enfants
50 **Judge Judy** CC
(56) (57) **Arthur** CC
60 **Torre de Babel** *1:00* 317389
(62) **Judge Greg Mathis** *1:00*
65 **News** *1:00* CC
(A&E) **Murder, She Wrote** *1:00* CC
(APT) **Haa Shagoon**
(BET) **All** *1:00*
(BVO) **Hello Actors' Studio** *1:00*
(CD) **Star Trek** – Science-fiction *1:00*
(CLT) **Natural World** *1:00*
(CNB) **Market Wrap** *2:00* CC
(CNN) **Street Sweep** CC
(COM) **SCTV**
(DIS) **Inquiring Minds**
(FAM) **Lion King's Timon & Pumbaa** CC
(FN) **In Food Today**
(GLF) **The Year in Golf** *1:00*
(H&G) **Design for Living**
(HIS) **Destination: History** *1:00*
(LCF) **Opération caméléon**
(LIF) **Images**
(MM+) **MuchMore with... Shaggy**
(net) **Around the Green**
(NW) **NW Today**
(OLN) **Great Outdoorsman**
(PRI) **M*A*S*H** CC
(RDI) **Nouvelles**
(SBK) **Judge Joe Brown** *1:00*
(SHO) **Tarzan** CC
(SPC) **Star Trek** *1:00*
(STR) **In Focus** *1:00*
(SV) **Classics**
(TEL) **Flying Rhino Junior High** CC
(TFO) **Papi Bonheur** CC
(TLA) **Murphy Brown** CC
(TLC) **Baby Story**
(TNN) **The Real McCoys** (BW)
(TRE) **It's itsy bitsy Time** *1:00*
(TSN) **WCW Nitro** *2:00*
(TV5) **Chance aux chansons** *:45*
(V) **All Creatures Great and Small** *1:00*
(WGN) **Cosby Show** CC
(WPX) **Pokémon**
(WTN) **Debbie Travis' Painted House** CC
(YTV) **Monster Rancher** CC

4:05

(RDS) **Bonne pêche** *:35*
(TBS) **Cosby Show**

4:10

(MN4) **TM News** CC

4:15

(MM+) **MuchMore Videoflow** *3:45*
(MN1) **MOVIE** – Action *2:15* ★★★ ***Out of Sight*** (1998) A suave bank robber falls for the federal marshal assigned to track him down. George Clooney, Jennifer Lopez. CC
(MN2) **MOVIE** – Comedy *1:45* ★★★ ***Clockwatchers*** (1997) Toni Collette, Parker Posey. CC

4:30

2 6 **Young and the Restless** *1:00* 77747/15921 CC
4 (6) **Degrassi Jr. High**
9 (32) **Débrouillards** CC
10 (40) **Tarzan**
(TVO) **Zoboomafoo**
16 (57) **Wishbone** CC
(29) (31) (68) **Digimon: Digital Monsters** CC
49 **Les Simpson**
50 **Judge Joe Brown** CC
(56) **Barney & Friends** CC
(APT) **First Film Series** *1:00*
(CNN) **Showbiz Today** CC
(COM) **WKRP in Cincinnati**
(DIS) **Dotto's Data Café**
(FAM) **Disney's Hercules**
(FN) **Hot Off the Grill**
(H&G) **Dream House**

Wednesday

Turn to the next page for tonight's
Pay-TV, Sports, Music, French & News Channels

	8:00	8:30	9:00	9:30	10:00	10:30
2 6	Sitcom Scandals		Greed		Outer Limits	
3 4 10	Dateline NBC		The West Wing		Law & Order	
4 6 11	Fifth Estate		Da Vinci's Inquest		National	
5	Xena: Warrior Princess		Hercules		The Crow	
5 7 8 62	King/Queens	Movie: *Sabrina*				
7 9 13 50	Two Guys	It's like...	Drew Carey	Norm	20/20	
11	King/Queens	It's like...	Movie: *Ghost Mom*			
12	Power Play		Bowser & Blue		Amazon	
13	Power Play		Mason Lee		Cold Squad	
TVO	Studio 2		Always and Everyone		Human Edge	
16	Live From Lincoln Center			Paul Taylor: Dancemaker		
29	Sitcom Scandals		Greed		Seinfeld	Frasier
31	Sitcom Scandals		Greed		News	Caroline
56	Heart of Africa		Heart of Africa		Heart of Africa	
57	Public...	Public...	Road to College		Frontline	
60	Studio...	Milagros	Chinese Newsline		Frasier	NewsRadio
65	n3tv	Movie: *Sabrina*				
68	Sitcom Scandals		Greed		News	M*A*S*H
A&E	Biography		Investigative Reports		American Justice	
APT	Nunavik		Nunavut	Haa Shagoon	First Film	
BET	Sparks	Amen	Comic View		Live From L.A.	
BVO	◄ In...	Movie: *Maxwell's Demon*			Trial and Retribution	
CLT	Help TV		Natural		Natural Comparisons	
CNB	Hardball		Rivera Live		News	
COM	SCTV	Just/Laughs	Daily Show	Incorrect	Mike Bullard	
DIS	Profiles of Nature		Wings		The Sex...	...Medicine
FAM	Movie: *How to Frame a Figg*			S. Holmes		
FN	Emeril		Good Eats	Hot Off ...	Cooking Live Primetime	
H&G	Jon Eakes	In Workshop	M. Stewart	Design...	Dream House	One House...
HIS	Yesterday	Royal...	Boyd Gang		Murder Remembered	
LIF	Real...	Weird Homes	Extra	Brigitte	Foodessence	Dinner?
PRI	Murder, She Wrote		Golden Girls	Cheers	M*A*S*H	M*A*S*H
ROB	◄ Day Watch at the Bell		Bottom Line		Moneyline	
SHO	Once a Thief		Due South		Movie: *Seventh Heaven*	
SPC	Sliders		First Wave		Star Trek: DS9	
STR	...Hollywood Story		...Hollywood Story		Conan O'Brien	
TBS	NBA Basketball: Charlotte at Utah					Inside NBA
TEL	Angela	Cow &...	Simpsons	Bad Dog	Ned's Newt	Duckman
TLC	Extreme Machines		Junkyard Wars		Junkyard Wars	
TNN	Holiday Celebration on Ice		Four Corners			
V	Hallelujah!	Tender Souls	My Brother's Life		Spiritual...	Skylight
WTN	World's Spas	Dancing	Oh Baby	Tracey	Horrid	French &...
YTV	Farscape		Gamerz	Boy/World	Student	G'bumps

◄ Earlier start time

(LCF) Radio enfer CC
(LIF) Weddings
(net) World of Skiing
(NW) Anne Petrie's Talk TV CC
(OLN) Extremists
(PRI) M*A*S*H CC
(RDI) Journal de France 2
(ROB) Day Watch at the Bell *1:30*
(SHO) Katts & Dog CC
(TEL) Rescue Heroes
(TFO) Bus magique
(TLA) Family Matters
(TLC) Wedding Story
(TNN) The Real McCoys (BW)
(WGN) Full House CC
(WPX) Batman & Superman
(WTN) The Decorating Challenge
(YTV) Dragonball Z CC

4:35

(MN4) MOVIE – Comedy *1:40* ★★ ***Kissing a Fool*** (1998) David Schwimmer, Jason Lee. CC
(TBS) Cosby Show

4:40

(RDS) Randonnées Québec *:35*

4:45

(TV5) Gourmandises

5 PM

3 (13) News *1:00*
4 (6) Simpsons Homer is on one bad trip when he ingests exotic peppers. CC
(4) (7) News *1:00* CC
5 Touched by an Angel *1:00* CC
(5) News *1:30* CC
7 Home Improvement
8 News
9 (32) Watatatow 4637/82114 CC
(9) (10) News CC
10 (40) Beverly Hills, 90210 *1:00*
11 Simpsons CC
(11) Judge Judy CC
12 Hollywood Squares CC
13 Home Improvement CC
(TVO) Rainbow Fish
16 (56) (57) ZOOM CC
29 (SBK) Ricki Lake *1:00* CC
30 Vie sauvage
(31) Judge Judy *1:00* CC
49 Nouvelles *1:30* CC
50 Rosie O'Donnell *1:00* CC
60 Telejornal CC
62 Judge Judy
65 National Enquirer CC
68 Roseanne CC
(A&E) Magnum, P.I. *1:00* CC
(BET) Rap City: The Bassment *2:00*
(BVO) Alys...The Broken Dream *:45* CC
(CD) Kojak – Drame policier *1:00*
(CLT) Natural Comparisons *1:00*
(CMT) Rock N' Country *1:00*
(CNN) Inside Politics *1:00* CC
(COM) Saturday Night Live *1:00*
(DIS) Profiles of Nature *1:00* CC
(FAM) Disney's Doug
(FN) Essence of Emeril
(H&G) New Yankee Workshop CC
(HIS) Untouchables *1:00*
(LCF) Les Razmoket CC
(LIF) Martha Stewart Living *1:00*
(MM) MuchMegaHits
(MP) Vox Pop
(net) Skiing *1:00* World Cup women's giant slalom, from Maribor, Slovakia.
(NW) Rough Cuts *1:00* CC
(OLN) Wildlife Adventures *1:00*
(PIX) MOVIE – Adventure *1:45* ★★★ ***The Valley of Gwangi*** (1969) James Franciscus, Gila Golan.
(PRI) I Dream of Jeannie
(RDI) Aujourd'hui *1:00*
(SHO) Party of Five *1:00* CC
(SPC) Quantum Leap *1:00*
(STR) Tonight Show With Jay Leno *1:00* CC
(SV) Motorcyclist
(TEL) Sonic Underground
(TFO) Un jour, une fête
(TLA) Pokémon
(TLC) Hometime
(TNN) Dukes of Hazzard *1:00* CC
(TRE) Bear in the Big Blue House
(TV5) Télécinéma
(V) Wonder Years
(WGN) Declassified CC
(WPX) Boy Meets World CC
(WTN) Bonnie Stern Entertains CC
(YTV) Rugrats CC

5:05

(TBS) Full House

5:15

(TVO) Art Attack
(MN3) MOVIE – Comedy *1:45* ***Conquest*** (Can.; Brit.; 1998) Tara Fitzgerald, Lothaire Bluteau. CC
(RDS) Vacances nature *:35*

5:30

2 (6) News CC
4 (6) Jonovision CC
7 (12) Seinfeld CC
8 Entertainment Tonight
9 (32) Détecteurs de mensonges Invités: Carl Béchard, Pierre Lebeau et Henri Chassé. CC
9 News *1:00* CC
10 Extra CC
11 News
(11) Access Hollywood CC
13 Drew Carey CC
(TVO) Arthur
16 (57) Kratts' Creatures CC
30 Bob et Margaret CC
56 American Black Journal
60 Sister, Sister CC
62 Caroline in the City CC
65 Blind Date CC
68 Caroline in the City Caroline employs the services of a mediator (Robert Costanzo). CC
(APT) Sharing Circle
(FAM) Disney's Recess CC
(FN) East Meets West
(H&G) At the Auction
(LCF) Hercule contre Arès
(MM) MuchOnDemand
(MP) Interfax
(PRI) Bewitched
(SV) American Thunder
(TEL) Sabrina: The Animated Series
(TFO) Le Prince et le Pauvre
(TLA) Histeria!
(TLC) Hometime
(TRE) Teletubbies
(TV5) Pyramide
(V) Cosby Show
(WGN) The Parent 'Hood CC
(WPX) The Parent 'Hood
(WTN) Mary Tyler Moore
(YTV) Hey Arnold CC

5:35

(TBS) Full House

5:45

(BVO) Bravo!news

5:50

(RDS) Passion plein air *:40*
(SE) CINÉMA – Animation *1:30* ***Rudolph le petit renne au nez rouge*** (É.-U.; 1998)

5:55

(TVO) Pingu
56 Nightly Automotive Report

Evening

6 PM

2 (4) (6) (10) (11) News CC
3 (7) (8) (13) (50) News
4 (5) (6) (7) (12) (13) (16) (56) (65) News *1:00* CC
9 (32) Nouvelles
10 (40) Nouvelles CC
11 News *1:00*
(TVO) Magic School Bus
(29) Judge Judy

Wednesday

	8:00	8:30	9:00	9:30	10:00	10:30
Pay-TV						
MN1	◄ **Movie:** *Seven Years in...*		**Movie:** *Still Crazy*			**Movie**
MN2	◄ **Movie:** *Kissing a Fool*		**Movie:** *Dirty*			
MN3	◄ **Movie:** *Blues Brothers...*		**Movie:** *Trading Favors*			
MN4	**Movie:** *The Impostors*			**Movie:** *Conquest*		
PIX	◄ **Movie:** *Superman II*		**Movie:** *The Vindicator*			**Movie**
SBK	**Seven Days**		**Star Trek: Voyager**		**Star Trek: Voyager**	
TLA	**Sister...**	**Wayans Bros.**	**Fresh Prince**	**Fresh Prince**	**Friends**	**Seinfeld**
WGN	**Movie:** *First Blood*				**News**	
WPX	**Dawson's Creek**		**Roswell**		**News**	
Sports						
GLF	**Academy**		**Forum**		**Profiles**	**Golf Central**
net	**Hardcore Football**		**Goin' Deep**		**sportscentral**	
OLN	**Nat'l Geog.**		**Walker's...**	**Aqua Planet**	**Lonely Planet**	
SV	**Planes/Fame**		**Ship...**	**Powerboat**	**Powerboating**	
TSN	◄ **Golf: Re/Max World...**		**Sailing: 2000 America's Cup Challenger**			
Music						
CMT	**Rewind**		**Top 12**		**Songbook**	
MM	◄ **Videoflow**		**Damix**		**Intimate & Interactive**	
MM+	**Videoflow**	**Pop-Up Video**	**SpeakEasy**		**Wicked Women**	
French						
9 32	◄ **Cinéma:** *Une jolie femme*				**Téléjournal/Le Point**	
10 40	◄ **Cinéma:** *58 minutes pour vivre*				**Nouvelles**	**Héroïne**
30	**Bob/Margaret**	**Nat'l Geo.**		**Cinéma:** *Max et Jérémie*		
49	◄ **Cinéma:** *Basket spatial*		**Grand Jrnl**	**Fin/monde**	**110%**	**Aphrodisia**
CD	**La Grande Aventure du ski**		**Biographies**		**Kojak**	
MP	**Clip**			**Courbe**	**Beavis...**	**Clip**
RDI	**Grands Reportages**		**Nouvelles**	**Maisonneuve à l'écoute**		**Canada auj.**
RDS	◄ **Course...**	**Boxe: Lucas contre Catley**			**Sports 30**	
SE	◄ **Cinéma:** *Le Chanteur...*		**Cinéma:** *Ennemi de l'État*			
TFO	**TBA**	**Retraité**	**Cinéma:** *Et Dieu créa la femme*			**Cartes**
TV5	◄ **Années belges**		**TBA**	**Chambre à soi**		**Jrnl belge**
News						
CNN	**News**		**Larry King Live**		**Newsstand**	
NW	**Pamela...**	**counterSpin**	**National**		**Antiques Show**	

30 Aventures de Charlie Brown et de Snoopy
31 60 Simpsons CC
57 BBC World News
62 Mad About You CC
68 Friends Chandler discovers his novelist mother (Morgan Fairchild) is coming to town, but only when she announces it on "The Tonight Show". CC
A&E L.A. Law *1:00*
APT Igalaaq
BVO Café Campus Blues *1:00* CC
CD Contact animal *1:00*
CLT L & J News
CMT CMT Request Line *1:00*
CNB The Edge CC
CNN CNN Worldview
COM Royal Canadian Air Farce CC
DIS How'd They Do That? *1:00* CC
FAM Clarissa
FN Ready Set Cook!
GLF Golf Talk Memories
H&G Interiors by Design
HIS It Seems Like Yesterday CC
LCF Zone de turbulence CC
LIF Life With Pets
MM Intimate & Interactive *1:00* Featuring a performance by 98°. (R) CC
MN2 Dennis Miller: The Millennium Special *1:00* CC
MP Le Concert Summer Music Mania 99 *2:00* Britney Spears, B*witched, 'N Sync et Tyrese, entre autres, interprètent leurs succès. (R)
net NHL Cool Shots
NW BBC World News CC
OLN Adrenaline T.V.
PRI Bynon *1:00*

(RDI) **Euronews**
(ROB) **Bottom Line** *1:00*
(SBK) **Judge Judy** *1:00*
(SHO) **Madison** CC
(SPC) **Highlander: The Series** *1:00* MacLeod is asked to join the fight against an oppressive dictator.
(STR) **FashionTelevision**
(TEL) **Ned's Newt**
(TFO) **Enfance dans ses déserts**
(TLA) **Big Cartoonie Show**
(TLC) **Home Again**
(TNN) **Alice** CC
(TRE) **Zoboomafoo**
(TSN) **Off the Record**
(TV5) **Inventions de la vie**
(V) **Little House on the Prairie** *1:00*
(WGN) (WPX) **Wayans Bros.** CC
(WTN) **Earth's Garden** Host Ken Beattie travels to the South Pacific. CC
(YTV) **New Addams Family** Wednesday decides to run away. CC

6:05

(TBS) **Roseanne**

6:15

(MN4) **MOVIE** – Comedy *1:45* ★★ ***Babe: Pig in the City*** (1998) Magda Szubanski, James Cromwell. CC

6:25

(TVO) **Zoo Tails**

6:30

2 6 **First National** CC
3 4 10 **NBC News** CC
5 7 8 62 **CBS News** CC
9 32 **Ce soir en couleur**
9 13 50 **ABC News** CC
10 40 **Piment fort**
11 **Canada Tonight** CC
(TVO) **Popular Mechanics for Kids**
29 **Judge Judy**
30 **CINEMA** – Dessins animés *1:30* ***Les Petites Filles modèles*** (Fr.; 1998) Une orpheline au caractère difficile est prise en charge par un châtelaine. 794308
31 **Simpsons** CC
49 **Flash** CC
57 **Nightly Business Report** CC
60 **Frasier** CC
68 **3rd Rock From the Sun** A determined Vicki sets out to have a baby with Harry after she sees a bizarre vision. CC
(APT) **Aboriginal Voices**
(CLT) **Get a Life**
(CNB) **Business Center** *1:00* CC
(CNN) **Moneyline** *1:00* CC
(COM) **New Red Green**
(FAM) **Microsoap**
(FN) **From Martha's Kitchen**
(GLF) **Leaderboard Report**
(H&G) **Homes by Design**
(HIS) **The Way We Were** CC
(LCF) **Clueless**
(LIF) **Good Dog!**
(MN1) **MOVIE** – Drama *2:30* ★★ ***Seven Years in Tibet*** (1997) An Austrian man discovers a new appreciation for life after visiting the Dalai Lama. Brad Pitt, David Thewlis. 344360 CC
(net) **sportscentral**
(NW) **Business News: Early Edition** CC
(OLN) **World of Wakeboarding**
(RDI) **Capital Actions**
(RDS) **Sports 30 Mag** CC
(SHO) **Red Dwarf** Kryten realizes that his mechanoid expiration date is just one day away. CC
(STR) **tvFrames**
(SV) **Legends of Motorsport**
(TEL) **Redwall**
(TFO) **Volt**
(TLA) **Batman & Superman**
(TLC) **Home Again**
(TNN) **Alice** CC
(TRE) **Blues Clues**
(TSN) **Sportsdesk** CC
(TV5) **Panorama**
(WGN) (WPX) **Fresh Prince of Bel-Air** CC
(WTN) **In Fashion** The second season begins with a look at American designers. (R)
(YTV) **Weird-Oh's** CC

6:35

(TBS) **Roseanne**

6:45

(PIX) **MOVIE** – Adventure *2:15* ★★★ ***Superman II*** (1980) Christopher Reeve, Margot Kidder.

6:55

(TVO) **SeaScope**

7 PM

2 6 **Ready or Not** Busy prepares for her first date with Troy. 9766/5582 CC
3 **Access Hollywood** 6292
4 6 **On the Road Again** 4834/14308 CC
4 5 13 **Wheel of Fortune** 7940/9582 CC
5 **ER** *1:00* A car accident in Wisconsin injures Greene's wife, but his rush to her bedside is tainted when she deals him another emotional blow. 79292 CC
7 **Jeopardy!** 9308 CC
7 **ABC News** CC
8 **Wheel of Fortune**
9 32 **Virginie** 3211/21698 CC
9 11 62 **Hollywood Squares** 3211/914056 CC
10 40 **Poule aux oeufs d'or** 1853/912698
10 29 **Frasier** 99124 CC
11 **Home Improvement** Tim gets into hot water when he mistakes his sister-in-law for Jill in the shower. 5679 CC
12 **Access Hollywood** 6921 CC
13 **Friends**
(TVO) **Antiques Roadshow** *1:00* Host Chris Jussel visits Richmond, Va.. 11872
16 **New Hampshire Presidential Primary Debates** *1:00* Coverage of debates between Democratic presidential candidates. 77872
31 50 60 **3rd Rock From the Sun** A determined Vicki sets out to have a baby with Harry after she sees a bizarre vision. 535698 CC
49 **2000 ans de bogue** 705476
56 **Nightly Business Report** CC
57 **News** *1:00* CC
65 (SBK) **Seinfeld** Jerry learns that the tennis pro (Mark Harelick) at his club isn't exactly a smash on the court. 987018 CC
68 **Drew Carey** Drew tries to outsmart Lewis and Oswald for Tracy's affections. CC
(A&E) **Law & Order** *1:00* Police suspect a teacher is somehow involved in the disappearance of a 10-year-old girl. 271196 CC
(APT) **Qimaivvik**
(BET) **Hits from the Streets** *1:00*
(BVO) **Bravo!Videos** 365872
(CD) **Objectif science** *1:00* «Si les cochons avaient des ailes» examine des élevages qui défient la nature.
(CLT) **Cool Tech**
(CMT) **CMT Hot 1s** *1:00* 413018
(COM) **Kids in the Hall** *1:00*
(DIS) **@discovery.ca** *1:00* 422650 CC
(FAM) **Gargoyles** 541230
(FN) **Cooking Live!** *1:00*
(GLF) **Golf Channel Academy**
(H&G) **This Old House**

(HIS) **Mansion: Great Houses of Europe** Touring Belgium's Chateau D'Attre. (R)
(LIF) **Images**
(MM) **Rap City** 526940
(MN2) **Arli$$** CC
(MN3) **MOVIE** – Comedy *2:15* ★ ***Blues Brothers 2000*** (1998) Dan Aykroyd, John Goodman. CC
(net) **Snowboarding** *1:00* ISF World Cup, from Meribel.
(NW) **NW Reports** *1:00* CC
(OLN) **World of Skiing**
(PRI) **Prime Business** CC
(RDI) **Monde ce soir** *1:00* CC
(RDS) **Hors-jeu avec Paul Buisson** 367230
(ROB) **Day Watch at the Bell** *2:00*
(SHO) **Counterstrike** *1:00* Alexander is targeted by a killer. 886834 CC
(SPC) **Babylon 5** *1:00* While on a scouting mission in a nearby sector, Sheridan is attacked and kidnapped by aliens. CC
(STR) **Mysteries & Scandals** Documenting the life of actress Tallulah Bankhead ("Lifeboat").
(SV) **Sport Aviation**
(TEL) **Pippi Longstocking**
(TFO) **Panorama** *1:00*
(TLA) **Pokémon**
(TLC) **48 Hours** *1:00* 801124
(TNN) **Waltons** *1:00* Corabeth serves Ike with divorce papers. 809766 CC
(TSN) **That's Hockey!** 982582 CC
(TV5) **Journal de France 2** 531872 CC
(V) **Skylight**
(WGN) **Full House** 703018 CC
(WPX) **Friends** Chandler discovers his novelist mother (Morgan Fairchild) is coming to town, but only when she announces it on "The Tonight Show". 12940
(WTN) **Off the Map** A visit to Turkey. 84292 CC
(YTV) **Shadow Raiders** Tekla finds a portion of her homeworld. 910230 CC

7:05

(TBS) **Fresh Prince of Bel-Air** Will is literally floored by an encounter with a pretty pugilist at the gym.

7:20

(SE) **CINÉMA** – Comédie *1:40* ★★ ***Le Chanteur de noces*** (É.-U.; 1998) Adam Sandler, Drew Barrymore.

7:30

2 6 (7) **Entertainment Tonight** 747/8308 CC
3 **Entertainment Tonight** 501
4 (6) **Country Canada** 143/30834 CC
4 (5) 13 **Jeopardy!** 1786/2308 CC
7 **Wheel of Fortune** 5834 CC
8 **Jeopardy!**
9 32 **CINÉMA** – Comédie *2:30* ★★★ ***Une jolie femme*** (É.-U.; 1990) Un homme d'affaires riche est étonné de découvrir en une prostituée la femme de sa vie. Richard Gere, Julia Roberts. 763018/762360 CC
9 **Extra** 6582 CC
10 40 **CINÉMA** – Drame policier *2:30* ★★★ ***58 minutes pour vivre*** (É.-U.; 1990) Dans une aérogare, un policier détecte une opération de commandos qu'il s'emploie à saboter. Bruce Willis, Bill Sadler. 754360/103360
10 11 **Drew Carey** Drew tries to outsmart Lewis and Oswald for Tracy's affections. 1650 CC
11 **Change of Heart** 1650 CC
12 **To be announced**
13 **Hollywood Squares**
29 **3rd Rock From the Sun** 15650 CC
31 68 (WPX) **Seinfeld** Jerry learns that the tennis pro (Mark Harelick) at his club isn't exactly a smash on the court. 45766 CC
49 **CINÉMA** – Comédie *1:35* ★★ ***Basket spatial*** (É.-U.; 1996) Un basketteur célèbre, kidnappé par Bugs Bunny, participe à un match interstellaire. Michael Jordan, Wayne Knight. CC
50 (SBK) **Frasier** A blackout snuffs out the enthusiasm at a birthday party for Martin. CC
56 **News**
60 **Suddenly Susan** Susan's Thanksgiving dinner for the staff gets put on hold when her oven breaks. 251124 CC
62 **Judge Joe Brown**
65 **Friends** Chandler discovers his novelist mother (Morgan Fairchild) is coming to town, but only when she announces it on "The Tonight Show". 636872
(APT) **Window on Nunavik**
(BVO) **In Workshop** *1:00* A look at a Calgary theatre company and its latest production, "Doing Leonard Cohen." [Viewer discretion is advised.] 573650
(CLT) **Money Machine**
(CNB) **Up Front Tonight**
(CNN) **Crossfire** 249360 CC
(FAM) **Are You Afraid of the Dark?** A boy brings an evil comic book character to life. 274056
(GLF) **Golf Central**
(H&G) **This Old House**
(HIS) **Scattering of Seeds** "The Road Chosen: The Story of Lem Wong" tells the success story of a Chinese entrepreneur. (R) CC
(LIF) **Trendspotting**
(MM) **Videoflow** *1:30* 232785
(MN2) **MOVIE** – Comedy *1:45* ★★ ***Kissing a Fool*** (1998) David Schwimmer, Jason Lee. CC
(OLN) **Adventure Racer**
(PRI) **Avventura** CC
(RDS) **Course automobile** *1:00* Faits saillants de la Coupe Motorola. (R) 582308
(STR) **E! News Daily**
(SV) **Roaring Glory Warbirds**
(TEL) **Mega Babies**
(TLA) **Batman & Superman**
(TSN) **Golf** *1:30* Re/Max World Long Drive Championship, from Nevada. 233389
(TV5) **Les Années belges** *1:30* Survol des événements importants survenus en Belgique durant les derniers 50 ans de son histoire. 214389
(V) **Baha'is**
(WGN) **Caroline in the City** 452872 CC
(WTN) **Best Places to Kiss** Hosts Jan Bailey and Todd Ritchey explore Vancouver Island. (R) 17018 CC
(YTV) **Beast Machines** 643056

7:35

(TBS) **Fresh Prince of Bel-Air** Will and Carlton become bodyguards for Uncle Phil who's been receiving death threats.

8 PM

2 6 29 31 68 **TV Guide's Truth Behind the Sitcom Scandals** *1:00* TV Guide digs up the dirt on "Diff'rent Strokes" and "Gilligan's Island." 6766/86582/86124 CC

3 4 10 **Dateline NBC** *1:00* 3292 CC

4 6 11 **Fifth Estate** *1:00* 1834/40308/19834

5 **Xena: Warrior Princess** *1:00* Xena, Gabrielle, Joxer and Amarice travel to Spamona. (R) 88940 CC

5 7 8 11 62 **King of Queens** Doug and Carrie's dinner party with the Barones turns sours. (R) 3360/8056/990476 CC

7 9 13 50 **Two Guys and a Girl** A trip to the laundromat turns into a disaster for Berg. 9259 CC

12 13 **Power Play** – Comedy-Drama *1:00* Parker signs a young player who causes problems both on and off the ice and a public relations nightmare results when the team's fans learn of their newest Steelhead's astronomical salary at a time when the city's economy is struggling. (R) 17476/60582 CC

TVO **Studio 2** *1:00* 97292 CC

16 **Live From Lincoln Center** *1:30* Violinist Itzhak Perlman performs with the Orpheus Chamber Orchestra. 92853 CC

30 **Bob et Margaret** La visite de cousins canadiens vient troubler la soirée romantique de Bob et Margaret. (R) 33394 CC

56 **National Geographic's Heart of Africa** *1:00* Part 1 of three. A tour of Virunga National Park that captures a spectacular nighttime view of erupting volcanoes, the mating rituals of kob antelope and footage of the rare mountain gorillas. [Part 2 follows.] (R) CC

57 **Public Policy** Discussing university tenure policies.

60 **Studio Aperto** 511018 CC

65 **n3tv** 996766 CC

A&E **Biography** *1:00* A profile of actor Andy Griffith. Includes numerous clips from "The Andy Griffith Show" (1960-68). (R) 976704 CC

APT **Invitation Nunavik** *1:00*

BET **Sparks**

CD **La Grande Aventure du ski** *1:00 Début:* L'histoire et l'évolution du sport. Le premier épisode fait découvrir les skieurs «extrêmes» des Alpes, des Rocheuses, du Colorado et de l'Himalaya.

CLT **Help TV** *1:00*

CMT **Rewind with Martina McBride** *1:00* 422766

CNB **Hardball with Chris Matthews** *1:00*

CNN **News** *1:00*

COM **SCTV**

DIS **Profiles of Nature** *1:00* A look at the rich wildlife of North America's west coast temperate rainforests. (R) 448698 CC

FAM **MOVIE** – Comedy *1:45* ★★ ***How to Frame a Figg*** (1971) A honest simpleton uses a computer to expose corrupt city officials. Don Knotts, Joe Flynn. CC

FN **Emeril Live** *1:00*

GLF **Golf Channel Academy** *1:00*

H&G **Just Ask Jon Eakes**

HIS **It Seems Like Yesterday** Recalling Winston Churchill's death in 1965. CC

LIF **Real Families**

MM+ **MuchMore with... Meat Loaf**

MN4 **MOVIE** – Comedy *1:45* ★★ ***The Impostors*** (1998) Stanley Tucci, Oliver Platt. CC

MP **Clip** *1:30*

net **Hardcore Football** *1:00*

NW **Pamela Wallin** CC

OLN **National Geographic Explorer** *1:00*

PRI **Murder, She Wrote** *1:00* A man accused of murder pleads self-defence. CC

RDI **Grands Reportages** *1:00* CC

SBK **Seven Days** *1:00* CC

SHO **Once a Thief** *1:00* Li Ann and Mac are forced to assist a Japanese cop (George Takei) who once arrested them. 895582 CC

SPC **Sliders** *1:00* The explorers visit an alternate earth where dreams can turn into a deadly reality thanks to a feared group of teenage misfits, called Dream Masters. CC

STR **E! True Hollywood Story** *1:00* Profiling actor-comedian Chris Farley. [Another episode follows.]

SV **Planes of Fame** *1:00*

TBS **NBA Basketball** *2:30* Charlotte Hornets at Utah Jazz. (L) 447921

TEL **Angela Anaconda**

TFO **à communiquer**

TLA **Sister, Sister** CC

TLC **Extreme Machines** *1:00* Examining the systems and machinery of various aircraft carriers. (R) 810872

TNN **Holiday Celebration on Ice** *1:00* Olympic medallist Nancy Kerrigan skates to Christmas music. (R) 818414 CC

V **Hallelujah!** – Comedy

WGN **MOVIE** – Action *2:00* ★★ ***First Blood*** (1982) A Vietnam vet turned drifter battles back when small-town cops target him for vagrancy. The adaptation of David Morrell's novel inspired two sequels. David Caruso's screen debut. Sylvester Stallone, Richard Crenna. 894834

WPX **Dawson's Creek** *1:00* Dawson and Mitch are at odds when Dawson films a news piece for his mother about Mitch's star player without his approval; Joey and Pacey deal with the aftermath of missing a class together; Andie frets about being called to the principal's office; Jen tries to quit as head cheerleader. (R) 48940 CC

WTN **World's Greatest Spas** A visit to La Samanna Resort and Spa off the coast of Venezuela. 93940 CC

YTV **Farscape** *1:00* 439940

8:15

MM+ **MuchMore Videoflow**

8:30

5 7 8 62 65 **MOVIE** – Comedy-Drama *2:30* ★★ ***Sabrina*** (1995) Remake of the Audrey Hepburn charmer about a chauffeur's daughter who falls for the wealthy son of her father's employer. Julia Ormond, Harrison Ford. 856292/841360/457308 CC

7 9 11 13 50 **It's like, you know...** Robbie and Shrug's friendship is put to the test. 8766/902211 CC

30 **National Geographic** *1:00* L'Espagne fait une entrée à l'ère moderne avec le règne de Juan Carlos. (R) 675360 CC

(57) **Public Policy** Discussing the privatization of Canadian universities.
(60) **Milagros** 523853
(BET) **Amen**
(BVO) **MOVIE** (BW) – Comedy *1:30* ***Maxwell's Demon*** (Can.; 1998) A private investigator is hired to look into the death of a sperm-bank operator by a woman trying to have a child, and the investigation points to an odd astronomer in this send-up of film noir. Andy Curtis, Darcy Dunlop. 248373
(COM) **Just for Laughs**
(H&G) **In the Workshop**
(HIS) **Royal Secrets** A look at royal assassins.
(LIF) **Weird Homes**
(MM+) **Pop-Up Video**
(NW) **counterSpin** CC
(RDS) **Boxe** *1:30* Eric Lucas contre Glenn Catley. 219281
(TEL) **Cow and Chicken**
(TFO) **Profession: retraité**
(TLA) **Wayans Bros.** CC
(V) **Tender Souls**
(WTN) **Dancing at the Palais** 89747 CC

9 PM

(2) (6) (29) (31) (68) **Greed** *1:00* 9230/73018/66360 CC
(3) (4) (10) **The West Wing** *1:00* Tension reigns in the White House when India invades Kashmir, leading the president to seek help from Lord John Marbury (Roger Rees); Leo's past drug use is about to become public information; Charlie is given permission to date Zoey. [Viewer discretion is advised.] 3056 CC
(4) (6) (11) **Da Vinci's Inquest** *1:00* Da Vinci investigates the mysterious death of a baby; the police investigate a possible drug-related shooting. 1698/53872/39698 CC
(5) **Hercules: The Legendary Journeys** *1:00* Hercules visits a small village to help Lilith deal with her troubled teenage daughter. (R) 75476 CC
(7) (9) (13) (50) **Drew Carey** Drew does damage control after a controversial speech by a longtime employee. 16259 CC
(11) **MOVIE** – Comedy-Drama *2:00* ***Ghost Mom*** (Can.; 1993) An afterlife-bound woman returns to Earth to help her son find happiness. Jean Stapleton, Geraint Wyn Davies. 12921 CC
(12) **Bowser & Blue: Two Smart Fellers** *1:00* The comedy duo celebrate their 20th anniversary. (R) 20940 CC
(13) **Mason Lee: On the Edge** *1:00* 57018 CC
(TVO) **Always and Everyone** *1:00* 17056 CC
(56) **National Geographic's Heart of Africa** *1:00* Part 2 of three. Exploring the waters of the seemingly bottomless Lake Tanganyika, in "Jewel of the Rift." [Conclusion follows.] (R) CC
(57) **Road to College** *1:00* Following a teenager as he goes through the process of enrolling in college.
(60) **Chinese Newsline** *1:00* 522312
(A&E) **Investigative Reports** *1:00* Host Bill Kurtis visits with students at the San Francisco College of Mortuary Science. (R) 376560 CC
(APT) **Nunavut**
(BET) **Comic View** *1:00*
(CD) **Biographies** *1:00* La vie de l'architecte Francis Rattenbury.
(CLT) **Natural World** *1:00*
(CMT) **Top 12 People's Choice** *1:00* 435230
(CNB) **Rivera Live** *1:00* CC
(CNN) **Larry King Live** *1:00* 250438 CC
(COM) **The Daily Show**
(DIS) **Wings** *1:00* Profiling the fighter planes of the future. (R) 428834 CC
(FN) **Good Eats**
(GLF) **Viewer's Forum** *1:00*
(H&G) **Martha Stewart Living**
(HIS) **Boyd Gang** *1:00* Profiling the infamous gangsters. (R)
(LIF) **Extra**
(MM) **Damix** *1:00* 322394
(MM+) **SpeakEasy** *1:00* Featuring singer-songwriter Tori Amos.
(MN1) **MOVIE** – Comedy *1:45* ★★ ***Still Crazy*** (Brit.; 1998) Members of the once-great '70s band "Strange Fruit" decide to reunite. Stephen Rea, Billy Connolly. CC
(net) **Goin' Deep** *1:00*
(NW) **National** *1:00* CC
(OLN) **Walker's World**
(PIX) **MOVIE** – Action *1:30* ★★ ***The Vindicator*** (Can.; 1986) Terri Austin, Richard Cox. 160308
(PRI) **Golden Girls** Suffering from loneliness, Sophia becomes the third wheel in Dorothy's new relationship. CC
(RDI) **Nouvelles** CC
(ROB) **Bottom Line** *1:00*
(SBK) **Star Trek: Voyager** *1:00* Three Borg drones seek help from Seven of Nine in breaking their neural links to the Collective, but the necessary manoeuvre could jeopardize her individuality by reconnecting her to the group mindset. (R) CC
(SE) **CINÉMA** – Drame policier *2:05* ★★★ ***Ennemi de l'État*** (É.-U.; 1998) Will Smith, Gene Hackman. CC
(SHO) **Due South** *1:00* Conclusion. An unsuspecting Christine manages to elude Fraser. 882018 CC
(SPC) **First Wave** – Science Fiction *1:00* Foster travels to Boston to investigate the disappearances of three women.
(STR) **E! True Hollywood Story** *1:00* Profiling actor-comedian Phil Hartman.
(SV) **Ship Shape TV**
(TEL) **Simpsons** CC
(TFO) **CINÉMA** – Drame *1:45* ★★ ***Et Dieu créa la femme*** (Fr.; 1956) Tous les hommes d'une station balnéaire tournent autour d'une ingénue. Brigitte Bardot, Curt Jurgens.
(TLA) **Fresh Prince of Bel-Air**
(TLC) **Junkyard Wars** *1:00 Debut:* For details, see Wednesday's Close Up. [Another episode follows.] 807308
(TNN) **Four Corners** *2:00* Widowed best friends Amanda Wyatt and Carlotta Alvarez deal with the woes of their adult children while living in a growing southwestern community. In the pilot episode, Amanda, who owns a sprawling ranch, struggles to keep encroaching developers at bay, while Carlotta runs a diner. [Conclusion.] 811501 CC
(TSN) **Sailing** *2:00* 2000 America's Cup Challenger race. 421899

(TV5) **Nouvelles**
(V) **My Brother's Life** *1:00* A filmmaker uses video to prove her brother is not in a coma.
(WPX) **Roswell** *1:00* Liz discovers that her diary is missing. (R) 35476 CC
(WTN) **Oh Baby** Tracy's parents go into high gear after she experiences false labor pains. 63785
(YTV) **Gamerz** 798105 CC

9:05

49 **Grand Journal** CC

9:15

(MN2) **MOVIE** – Drama *1:45* ★★ ***Dirty*** (Can.; 1998) Babz Chula, Tom Scholte. CC
(MN3) **MOVIE** – Drama *1:45* ***Trading Favors*** (1996) Rosanna Arquette, Devon Gummersall. CC
(TV5) **à communiquer**

9:30

7 9 13 50 **Norm** Laurie's attractive twin sister arrives for a visit. 18292 CC
16 **Paul Taylor: Dancemaker** *1:30* A profile of the modern dancer and choreographer. 62330 CC
30 **CINÉMA** – Drame policier *2:05* ★★★ ***Max et Jérémie*** (Fr.; 1992) Un ancien tueur retraité rencontre un petit voyou ambitieux. Philippe Noiret, Christophe Lambert. CC
(APT) **Haa Shagoon**
(COM) **Politically Incorrect** CC
(FN) **Hot Off the Grill**
(H&G) **Design for Living**
(LIF) **Brigitte & Friends**
(MP) **Courbe**
(OLN) **Aqua Planet**
(PRI) **Cheers** Conclusion. After showing signs of improvement, Sam discovers that Diane and Frasier are engaging in more than just therapy. CC
(RDI) **Maisonneuve à l'écoute** *1:00* CC
(SV) **Powerboat TV**
(TEL) **Bad Dog**
(TLA) **Fresh Prince of Bel-Air**
(TV5) **Chambre à soi** *1:00* Regard sur la pratique des sages-femmes au Québec. (R) 962414 CC
(WTN) **Tracey Takes On...** Book-themed sketches. 72018
(YTV) **Boy Meets World** Part 2 of three. There's not much to celebrate on Valentine's Day when Cory's forced to answer for his actions on the ski trip, and a trio of Shawn's exes try to prevent heartache for his current girlfriend (Trina McGee Davis). [Concludes tomorrow at this time.] 230766 CC

9:35

49 **La Fin du monde est à 7 heures** Présentation des meilleurs moments des trois dernières années. CC

9:45

(FAM) **Sherlock Holmes in the 22nd Century** *1:15*
(MN4) **MOVIE** – Comedy *1:45* ***Conquest*** (Can.; Brit.; 1998) Tara Fitzgerald, Lothaire Bluteau. CC

10PM

2 6 **Outer Limits** *1:00* An aging athlete (Adrian Pasdar) relies on an experimental treatment in order to excel. (R) 6389/76105 CC
3 4 10 **Law & Order** *1:00* 6143 CC
4 6 11 **National** *1:00* 4785/63259/32785 CC
5 **The Crow: Stairway to Heaven** *1:00* Eric tracks down the gang members responsible for his death. (R) 78563 CC
7 9 13 50 **20/20** *1:00* 14389 CC
9 32 **Téléjournal/Le Point** *1:00* 14389/30921 CC
10 40 **Nouvelles** CC
12 **Peter Benchley's Amazon** *1:00* The survivors encounter an intimidating tribe of natives. (R) 30327 CC
13 **Cold Squad** *1:00* Ali and Frank investigate British rocker Nigel Smatter. (R) 50105 CC
(TVO) **Human Edge** *1:00* "Sunshadow" profiles Cristina Sanchez, Spain's most famous female matador. 10143
29 **Seinfeld** Jerry learns that the tennis pro (Mark Harelick) at his club isn't exactly a smash on the court. 63872 CC
31 68 **News** CC
56 **National Geographic's Heart of Africa** *1:00* The series concludes with a tour of the Ituri rainforest. (R) CC

CLOSE UP

(TLC) 9 PM

Junkyard Wars

Debut: Think of *Home Improvement*'s *Tool Time* hosted by Monty Python and you've got a sense of this wacky new British game-show featuring way-out-there engineering plans and junkyard scraps. The object is simple: a team of three, plus one expert, has 10 hours and all the junk they can find to make the biggest, strongest, fastest contraption. In the series première, the assignment is to build a flying machine — and the results are hilarious. Not only do they have to build the contraption, but they have to actually fly the machine and see who lasts longest in the air. The show is more than merely watching frazzled but light-hearted team members scrabbling for suitable materials, it also offers viewers the opportunity to see the method and science behind the madness. One highlight is listening to the expert, an 80-year-old female pilot whose career spans 60 years, speak with the judges and comment on the probability of the new creations actually getting off the ground. (60 min.) — *Christine Siemiernik*


TLC

Wednesday

57 **Frontline** *1:00* "Apocalypse!" examines the origins of the Book of Revelation. (R) CC
60 **Frasier** Niles has a lot of nerve when he decides to ask out Daphne. 792056 CC
A&E **American Justice** *1:00* Examining the lawsuit against the publisher of a how-to book for contract killers. 621637 CC
APT **First Film Series** *1:00*
BET **Live From L.A.** *1:00*
BVO **Trial and Retribution** *1:00* *Debut:* Part 1 of two. A girl is found murdered and police suspect a local misfit, who claims innocence despite a mounting pile of circumstantial evidence. [Concludes next week at this time. Viewer discretion is advised.] 874105
CD **Kojak** – Drame policier *1:00*
CLT **Natural Comparisons** *1:00*
CMT **CMT Songbook** *1:00* 412389
CNB WGN **News** *1:00*
CNN **Newsstand** *1:00* 840655 CC
COM **Open Mike With Mike Bullard** *1:00* CC
DIS **The Sex Files** Chronicling the evolution of birth control. 592018 CC
FN **Cooking Live Primetime** *1:00*
GLF **Profiles of a Pro**
H&G **Dream House**
HIS **Murder Remembered: Norfolk County** *1:00* Recalling the trial and execution of Herbert McAuliffe for the murder of two men. (R)
LIF **Foodessence**
MM **Intimate & Interactive** *1:00* Featuring a performance by 98°. (R) 172871 CC
MM+ **Wicked Women** *1:00* A concert for breast-cancer awareness, featuring Emma Bunton.
MP **Beavis & Butt-Head**
net **sportscentral** *1:30*
NW **Antiques Roadshow** *1:00* CC
OLN **Lonely Planet** *1:00* Seeing the sights in Southern Italy.
PRI **M*A*S*H** Hawkeye loses his temper with a colonel who wants the doctor out of the army. CC
RDS **Sports 30 Mag** *1:00* 876563 CC
ROB **Moneyline** *1:00* CC
SBK **Star Trek: Voyager** *1:00* Surviving a shuttle crash on an unknown planet, Tuvok discovers three children who've been left to die by their people. CC
SHO **MOVIE** – Drama *2:00* ***Seventh Heaven*** (Fr.; 1997) A repressed woman's visits with a hypnotist awaken her sexuality, but her renewed confidence causes her husband to go into his own shell. Sandrine Kiberlain, Vincent Lindon. (Subtitled) 178327
SPC **Star Trek: Deep Space Nine** *1:00* Seeking a leader to bring stability to the increasingly factionalized Bajorans, Kira and O'Brien set off to find a legendary Bajoran resistance fighter. CC
STR **Late Night With Conan O'Brien** *1:00* Scheduled: Football player Joe Montana; musical guest Ruth Gerson. CC
SV **Powerboating** *1:00* Competition Offshore event, from Laughlin, Nev.
TEL **Ned's Newt**
TLA **Friends** Chandler discovers his novelist mother (Morgan Fairchild) is coming to town, but only when she announces it on "The Tonight Show". CC
TLC **Junkyard Wars** *1:00* Chemists compete against military men to build the better rocket. 800495
V **Spiritual Literacy**
WPX **News** *1:00* CC
WTN **Murder Most Horrid** A policewoman on traffic duty finds herself promoted to work on a murder investigation. Starring Dawn French. 58940
YTV **Student Bodies** Cody gets more than he bargained for when he signs up for an art class. 583360 CC

10:05

49 **110%**

10:30

10 40 **Simon Durivage: Héroïne, voyage au bout de l'enfer** *1:00* Dossier sur la popularité de cette drogue. (R) 47650/553940
29 **Frasier** A blackout snuffs out the enthusiasm at a birthday party for Martin. 49292 CC
31 **Caroline in the City** Annie gives two thumbs down to a bad review of one of her performances. CC
60 **NewsRadio** Bill drives everyone batty with his pretentious new cane. 778476 CC
68 **M*A*S*H** Part 1 of two. Real-life reporter Clete Roberts returns to the camp to interview the soldiers. Filmed in black and white. [Concludes tomorrow at this time.] CC
DIS **Downtown Angel of Medicine** A man learns that he has an inoperable tumor. 501766 CC
GLF **Golf Central**
H&G **One House, Two Looks**
LIF **What's For Dinner?**
MP **Clip** *2:30*
PIX **MOVIE** – Drama *1:30* ★ ***Savage Harvest*** (1981) Tom Skerritt, Michelle Phillips. 927940
PRI **M*A*S*H** Potter stages a camp-wide athletics contest. CC
RDI **Le Canada aujourd'hui** *1:30*
TBS **Inside the NBA** 583476
TEL **Duckman**
TLA **Seinfeld** Jerry learns that the tennis pro (Mark Harelick) at his club isn't exactly a smash on the court. CC
TV5 **Journal belge** 774650
V **Skylight**
WTN **French & Saunders** 34360
YTV **Goosebumps** 509308 CC

10:35

49 **Aphrodisia**

10:45

MN1 **MOVIE** – Horror *1:30* ***Lady of the Lake*** (Can.; 1998) The ghost of a Gypsy witch inhabits a family's cottage. Eirik Rutherford, Tennyson Loeh. CC
TFO **Les Cartes postales ont toujours raison!**

11 PM

2 6 **News** CC
3 7 8 11 13 50 **News** *:35*
4 6 **National** 8872/20056 CC
4 5 5 7 9 10 65 **News** *:35* CC
9 32 **Nouvelles du sport** 88476/79178
11 **News** *1:00* CC
12 18 **CTV News** 91394/24292 CC
TVO **Studio 2** *1:00* 86360
16 **Visionaries** 40230

29 TEL **Simpsons** 40834 CC
31 **Jerry Springer** *1:00*
56 **Are You Being Served?**
57 **BBC World News**
60 68 **Married...With Children** 318018 CC
62 **Seinfeld** CC
A&E **Law & Order** *1:00* 673582 CC
APT **Northbeat**
BET **BET Tonight** *1:00*
BVO **NYPD Blue** *1:00* 246740 CC
CD **CINÉMA** – Suspense *2:00* ★★★ ***Furie*** (É.-U.; 1978) Kirk Douglas, John Cassavetes.
CLT **Cool Tech**
CMT **Rewind with Martina McBride** *1:00* 689124
CNB **Hardball with Chris Matthews** *1:00*
CNN **Sports** 322292 CC
COM **Double Exposure** *1:00* CC
DIS **@discovery.ca** *1:00* 509096 CC
FAM **Are You Afraid of the Dark?** 317360
FN **Emeril Live** *1:00*
GLF **Golf Channel Academy** *1:00*
H&G **Just Ask Jon Eakes**
HIS **Tour of Duty** *1:00*
LIF **Real Families**
MM **MuchMegaHits** 309360
MM+ **MuchMore Videoflow**
MN2 **MOVIE** – Action *2:15* ★★★ ***Enemy of the State*** (1998) Will Smith, Jon Voight. CC
MN3 **MOVIE** – Drama *1:45* ★★ ***Dirty*** (Can.; 1998) Babz Chula, Tom Scholte. CC
NW **NW Reports** *1:00*
OLN **National Geographic Explorer** *1:00*
PRI **Prime Business** CC
RDS **Sports 30 Mag** 140650 CC
ROB **Biz Buzz**
SBK **Mad About You** CC
SPC **X-Files** *1:00* Conclusion. Mulder struggles with his next move when he finally discovers the truth about the government conspiracy and the disappearance of his sister. CC
STR **FashionTelevision**
SV **Sport Aviation**
TBS **MOVIE** – Horror *2:05* ★★ ***Nightbreed*** (1989) A young man returns from the dead and teams with a group of hideous monsters to unmask his killer. Craig Sheffer, Anne Bobby.
TFO **Panorama** *1:00*
TLA **Dawson's Creek** *1:00* Dawson and Mitch are at odds when Dawson films a news piece for his mother. (R) CC
TLC **Extreme Machines** *1:00* Examining the systems and machinery of various aircraft carriers. (R) 492650
TNN **Dallas** *1:00* Cliff becomes president of Barnes-Wentworth Oil. 490292 CC
TSN **Sportsdesk** *1:00* 675940 CC
TV5 **Journal suisse** 314292
V **100 Huntley Street** *1:00*
WGN **MacGyver** *1:00* After being shot down over Afghanistan, MacGyver is rescued and guided by a local woman. 405124
WPX **Friends** 95360
WTN **A Repair to Remember** Installing door handles on a cabinet. 68230 CC
YTV **New Addams Family** Gomez finances a school play Morticia wrote for Pugsley and Wednesday. 793650 CC

11:05

49 **Flash** CC
SE **CINÉMA** – Drame *1:40* ***Métier de chien*** (É.-U.; 1996) Sam Elliott, Esai Morales.

11:30

2 6 **Sportsline** 79853/22969 CC
4 6 **News** CC
9 32 **CINÉMA** – Comédie dramatique *2:10* ★★★ ***Le Déclin de l'empire américain*** (Can.; 1986) Dominique Michel, Rémy Girard. CC
10 40 **Sports** 68785/309495
12 **News** CC
13 **News** *:35* CC
16 57 **Charlie Rose** *1:00* 81414
29 **3rd Rock From the Sun** 54211 CC
56 **Keeping Up Appearances**
60 **Nitelife**
62 **Late Show With David Letterman** *1:00* Actor Bill Pullman. CC
68 **Unhappily Ever After** CC
APT **Aboriginal Voices**
CLT **Money Machine**
CNN **Moneyline** 943969
FAM **Gargoyles** 938037
H&G **In the Workshop**
LIF **Weird Homes**
MM **Spotlight: Lauryn Hill** 598327
MM+ **Pop-Up Video**
MN4 **MOVIE** – Drama *2:30* ★★ ***Seven Years in Tibet*** (1997) Brad Pitt, David Thewlis. CC
net **Inside The PGA Tour**
PRI **Avventura** CC
RDS **Québec courses** 322327
ROB **Dave Chalk Computer Show**
SBK **Judge Greg Mathis** *1:00*
STR **National Enquirer on TV**
SV **Roaring Glory Warbirds**
TEL **Bad Dog**
TV5 **Soir 3** 503259
WPX **Frasier** 16037
WTN **Cooking for Love** Three firefighters prepare penne arrabiata and arugula salad. 56679
YTV **Beasties** 314327 CC

11:35

3 4 5 10 **Tonight Show With Jay Leno** *1:00* CC
5 7 8 11 60 **Late Show With David Letterman** *1:00* Actor Bill Pullman. CC
7 9 13 50 **Nightline** CC
30 **Joyau de la couronne** *1:00* CC
49 **Sexe et confidences** *1:00*
65 **Mediatelevision** CC

11:45

12 **Sports Night** CC

Early Thursday

Mid.

2 6 **South Park** CC
4 6 **MOVIE** – Drama *2:00* ★★★ ***Ridicule*** (Fr.; 1996) A baron in need of help from Louis XVI learns that wit is the most prized quality in the King's court. Charles Berling, Fanny Ardant. (Subtitled) 55322/127186
11 **Judge Judy** CC
12 **World's Most Amazing Videos** *1:00* CC
TVO **Stately Homes**
29 **Caroline in the City** CC
31 68 **Judge Mills Lane** CC
56 **National Geographic's Heart of Africa** *1:00*
A&E **Biography** *1:00* CC
APT **Invitation Nunavik** *1:00*
BET **Midnight Love** – Music *1:00*
BVO **Homicide: Life on the Street** *1:00* CC
CLT **L & J Interactive**
CMT **Top 12 People's Choice** *1:00*
CNB **Rivera Live** *1:00* CC
CNN **Larry King Live** *1:00*

WEDNESDAY

(COM) **The Daily Show**
(DIS) **Profiles of Nature** *1:00* CC
(FAM) **Sherlock Holmes in the 22nd Century** CC
(FN) **Good Eats**
(GLF) **Viewer's Forum** *1:00*
(H&G) **Martha Stewart Living**
(HIS) **Boyd Gang** *1:00*
(LIF) **Extra**
(MM) **Damix** *1:00*
(MM+) **SpeakEasy** *1:00* Featuring singer-songwriter Tori Amos.
(net) **Last Word with Jim Rome**
(NW) **National** CC
(OLN) **Walker's World**
(PIX) **MOVIE** – Drama *2:00* ★★ ***Dead Ringers*** (Can.; 1988) Jeremy Irons, Genevieve Bujold. 530902 CC
(PRI) **I Dream of Jeannie**
(RDI) **Téléjournal/Le Point** *1:00* CC
(RDS) **Quilles** *1:00*
(ROB) **Bottom Line** *1:00*
(SHO) **MOVIE** – Drama *1:35* ***The Disenchanted*** (Fr.; 1990) A 17-year-old girl is pressured to sleep with a middle-aged man. Judith Godrèche, Thomas Salsmann. (Subtitled)
(SPC) **MOVIE** – Horror *2:00* ★★★ ***Carrie*** (1976) Gifted with telekinetic powers, a repressed high school student takes revenge on her spiritually unstable mother and her cruel classmates. Sissy Spacek, Piper Laurie.
(STR) **Wild On** *1:00*
(SV) **Planes of Fame** *1:00*
(TEL) **Cow and Chicken**
(TFO) **Volt**
(TLA) **Roswell** *1:00* Liz discovers that her diary is missing. (R) CC
(TLC) **Junkyard Wars** *1:00 Debut:* For details, see Wednesday's Close Up. [Another episode follows.]
(TNN) **Bassmasters**
(TSN) **WCW Nitro** *2:00*
(TV5) **Journal de TV5**
(V) **Skylight**
(WGN) **In the Heat of the Night** *1:00* CC
(WPX) **Cheers** CC
(WTN) **Oh Baby** Tracy's parents go into high gear after she experiences false labor pains.
(YTV) **Are You Being Served?** CC

12:05

(7) (9) (13) (60) **Politically Incorrect** Scheduled: Actor-comedian Steve Harvey; political analyst Dee Dee Myers. CC
(13) **Open Mike With Mike Bullard** *1:00* CC
(65) **MOVIE** – Comedy-Drama *2:25* ★★ ***Sabrina*** (1995) Remake of the Audrey Hepburn charmer about a chauffeur's daughter who falls for the wealthy son of her father's employer. Julia Ormond, Harrison Ford. CC

12:15

(MN1) **MOVIE** – Comedy *1:45* ★★ ***Kissing a Fool*** (1998) A womanizing sportscaster asks his best friend for a unique favor. David Schwimmer, Jason Lee. CC
(TV5) **Carte aux trésors** *1:45*

12:30

(2) (6) (62) **The Late, Late Show with Craig Kilborn** *1:00* Actor William H. Macy ("Magnolia"). CC
(11) (31) (68) **Judge Joe Brown** CC
(TVO) **Wildlife on One**
(29) **Unhappily Ever After** CC
(57) **Jack Horkheimer**
(CLT) **Get a Life**
(COM) **Politically Incorrect** CC
(FAM) **Spellbinder: The Land of the Dragon Lord**
(FN) **Hot Off the Grill**
(H&G) **Design for Living**
(LIF) **Brigitte & Friends**
(net) **Surf The Planet**
(NW) **counterSpin** CC
(OLN) **Aqua Planet**
(PRI) **Bewitched**
(SBK) **Wayans Bros.** CC
(TEL) **Duckman** CC
(TFO) **Arsène Lupin**
(TNN) **Bill Dance Outdoors** CC
(V) **Baha'is**
(WPX) **Change of Heart**
(WTN) **Tracey Takes On...** Book-themed sketches.
(YTV) **Keeping Up Appearances** CC

12:35

(3) (5) (10) **Late Night With Conan O'Brien** *1:00* Scheduled: Actor Samm Levine ("Freaks & Geeks"). CC
(4) **Jenny Jones** *1:00* CC
(5) (7) (8) **The Late, Late Show with Craig Kilborn** *1:00* Actor William H. Macy ("Magnolia"). CC
(7) **Entertainment Tonight** CC
(30) **Vie sauvage**
(49) **CINÉMA** – Drame policier *2:00* ***Le Prophète du mal*** (Téléfilm; 1993) Brian Dennehy, William Devane.
(50) **Donny & Marie** *1:00*
(60) **Coach** CC

12:45

(MN3) **MOVIE** – Horror *1:25* ***Lady of the Lake*** (Can.; 1998) Eirik Rutherford, Tennyson Loeh. CC
(SE) **CINÉMA** – Adultes *1:05* ***Les Menteuses*** (Fr.; 1992)

1 AM

(11) **Real TV** CC
(12) **Fame** *1:00*
(30) **Montagne** CC
(56) **National Geographic's Heart of Africa** *1:00*
(68) **Star Trek: Deep Space Nine** *1:00* CC
(A&E) **Investigative Reports** *1:00* CC
(APT) **Qimaivvik**
(BET) **Comic View** *1:00*
(BVO) **MOVIE** – Drama *1:35* ***Peppermint Frappé*** (Spanish; 1967) A doctor's life is thrown into turmoil when he falls in love with his brother's wife. Geraldine Chaplin, Alfredo Mayo.
(CD) **Objectif science** *1:00*
(CLT) **Help TV** *1:00*
(CMT) **After Hours** *3:00*
(CNB) **News** *1:00*
(CNN) **Newsstand** *1:00*
(COM) **Kids in the Hall** *1:00*
(DIS) **Wings** *1:00* CC
(FN) **Cooking Live Primetime** *1:00*
(GLF) **Profiles of a Pro**
(H&G) **Dream House**
(HIS) **Murder Remembered: Norfolk County** *1:00*
(LIF) **Martha Stewart Living** *1:00*
(MM) **Rap City**
(MM+) **Wicked Women** *1:00* A concert for breast-cancer awareness, featuring Emma Bunton.
(MP) **Vox Pop**
(net) **Last Word with Jim Rome**
(NW) **Pamela Wallin** CC
(OLN) **Lonely Planet** *1:00*
(PRI) **M*A*S*H** CC
(RDI) **Capital Actions**
(RDS) **Billard** *1:00*
(ROB) **Day Watch at the Bell** *2:00*
(STR) **E! News Daily**
(SV) **Ship Shape TV**

WEDNESDAY

(TEL) **Scooby Doo**
(TLA) **News** *1:00* CC
(TLC) **Junkyard Wars** *1:00*
(TNN) **One More Cast**
(V) **Hallelujah!** – Comedy
(WGN) **Matlock** *1:00* CC
(WPX) **Judge Mathis** *1:00*
(WTN) **Murder Most Horrid** A policewoman on traffic duty finds herself promoted to work on a murder investigation.
(YTV) **Yes, Minister!** CC

1:05

(7) **Inside Edition** CC
(TBS) **MOVIE** – Horror *2:00* ★★ ***The Funhouse*** (1981) Creepy chiller has four teenagers fighting for their lives when they decide to spend the night in a dilapidated carnival funhouse. Elizabeth Berridge, Cooper Huckabee.

1:15

(MN2) **MOVIE** – Action *1:35* ***The Rage*** (1996) Lorenzo Lamas, Kristen Cloke. CC

1:30

(2) (6) **Xena: Warrior Princess** *1:00* CC
(11) **Wings** CC
(62) **Grace Under Fire** CC
(APT) **Window on Nunavik**
(GLF) **Golf Central**
(H&G) **One House, Two Looks**
(MM) **Intimate & Interactive** *1:00* CC
(MP) **Interfax**
(net) **Surf The Planet**
(NW) **Business News: Late Edition** CC
(PRI) **M*A*S*H** CC
(RDI) **Maisonneuve à l'écoute** *1:00* CC
(STR) **Behind the Scenes**
(SV) **Powerboat TV**
(TEL) **Splat!**
(TNN) **Advantage Outdoors**
(V) **Tender Souls**
(WTN) **French & Saunders**
(YTV) **Fresh Gear**

1:35

(3) (5) (10) **Later** CC
(4) **Late Night With Conan O'Brien** *1:00* Scheduled: Actor Samm Levine ("Freaks & Geeks"). CC
(5) **Frasier** CC
(7) **The Martin Short Show** *1:00* CC
(9) **Inside Edition** CC
(13) **Roseanne Show** *1:00* CC
(50) **NewsRadio** CC
(SHO) **MOVIE** – Drama *2:00* ***Seventh Heaven*** (Fr.; 1997) A repressed woman's visits with a hypnotist awaken her sexuality. Sandrine Kiberlain, Vincent Lindon. (Subtitled)

1:50

(SE) **CINÉMA** – Drame *1:40* ***Provocante*** (Téléfilm; 1997) Mimi Rogers, Tyne Daly.

2AM

(11) **Peter Popoff**
(29) **Ricki Lake** *1:00* CC
(56) **National Geographic's Heart of Africa** *1:00*
(62) **Judge Greg Mathis** *1:00*
(68) **A Different World** CC
(A&E) **American Justice** *1:00* CC
(APT) **Northbeat**
(BET) **Live From L.A.** *1:00*
(CD) **La Grande Aventure du ski** *1:00*
(CLT) **It's Strictly Business**
(CNB) **Business Center** *1:00*
(CNN) **Sports** CC
(COM) **SCTV**
(DIS) **The Sex Files** CC
(FN) **From Martha's Kitchen**
(GLF) **Golf Channel Academy**
(H&G) **Just Ask Jon Eakes**
(HIS) **Tour of Duty** *1:00*
(LIF) **Lifestyles of the Rich and Famous** *1:00*
(MM+) **MuchMore Videoflow**
(MN1) **MOVIE** – Comedy *2:15* ★ ***Blues Brothers 2000*** (1998) Recently released ex-con Elwood Blues gets himself in trouble. Dan Aykroyd, John Goodman. CC
(MN4) **RUDE awakening** CC
(MP) **Le Concert Summer Music Mania 99** *2:00*
(net) **sportscentral** *1:00*
(NW) **National** CC
(OLN) **Adrenaline T.V.**
(PIX) **MOVIE** – Action *1:35* ★ ***Cold Steel*** (1987) Brad Davis, Sharon Stone.
(PRI) **Golden Girls**
(RDS) **Sports 30 Mag** CC
(SPC) **X-Files** *1:00* CC
(STR) **E! True Hollywood Story** *1:00*
(SV) **Powerboating** *1:00*
(TEL) **Blake and Mortimer** CC
(TLA) **Friends** CC
(TLC) **48 Hours** *1:00*
(TNN) **Dukes of Hazzard** *1:00* CC
(TSN) **Sportsdesk** *1:00* CC
(TV5) **Portrait de Georges Brassens** *1:00*
(V) **My Brother's Life** *1:00*
(WPX) **Star Trek: The Next Generation** *1:00* CC
(WTN) **Maude**
(YTV) **Internet Tonight**

2:05

(5) **Emergency** *1:00*
(5) **Mad About You** CC
(8) **Donny & Marie** *1:00*
(9) **NewsRadio** CC
(10) **Tonight Show With Jay Leno** *1:00* CC
(50) **Grace Under Fire** CC

2:30

(65) **MOVIE** – Fantasy *2:30* ★★★ ***Cocoon*** (1985) A group of tired seniors discovers that swimming in an unattended pool makes them act and feel like youngsters. Don Ameche, Wilford Brimley. 697099
(68) **A Different World** CC
(APT) **Sharing Circle**
(CLT) **Human Geography** – Report
(CNN) **Moneyline**
(COM) **Just for Laughs**
(DIS) **Downtown Angel of Medicine** CC
(FN) **Essence of Emeril**
(GLF) **Golf Central**
(H&G) **In the Workshop**
(MM) **Videoflow** *3:30*
(MM+) **MuchMore with... the Philosopher Kings**
(NW) **Venture** CC
(OLN) **World of Wakeboarding**
(PRI) **Cheers** CC
(RDI) **Journal du Pacifique**
(RDS) **Championnat du monde de hockey junior** *3:00* Match de la médaille d'or en provenance de la Suède. (R)
(TEL) **Nighthood**
(TLA) **Caroline in the City**
(WTN) **I Love Lucy** (BW)
(YTV) **Anti-Gravity Room** CC

2:35

(4) **Later** CC
(7) **Roseanne Show** *1:00* CC
(9) **Family Feud** CC
(13) **Mad About You**
(50) **Mad About You** CC
(BVO) **Bravo!news**

2:45

(MM+) **MuchMore Videoflow** *2:15*

3AM

(29) **Married...With Children** CC
(31) **Jenny Jones** *1:00* Scheduled: Guests take lie-detector tests. (R) CC
(56) **Charlie Rose** *1:00*

WEDNESDAY

(62) **Family Feud** CC
(68) **MOVIE** – Drama *2:30* ★★★ ***Nineteen Eighty-Four*** (Brit.; 1984) A bureaucrat falls in love in a totalitarian society where love is illegal. John Hurt, Richard Burton.
(A&E) **Law & Order** *1:00* CC
(BET) **BET on Jazz** *1:00*
(BVO) **MOVIE** – Drama *1:45* ★★★★ ***I Never Sang for My Father*** (1970) A college professor is torn between caring for his father and moving across the country to marry. Melvyn Douglas, Gene Hackman.
(CD) **Biographies: Francis Rattenbury** *1:00*
(CLT) **Natural World** *1:00*
(CNN) **Showbiz Today**
(COM) **Royal Canadian Air Farce** CC
(DIS) **How'd They Do That?** *1:00* CC
(FN) **The Galloping Gourmet**
(GLF) **Viewer's Forum** *1:00*
(H&G) **Martha Stewart Living**
(HIS) **Destination: History** *1:00*
(LIF) **Brigitte & Friends**
(net) **sportscentral** *3:00*
(NW) **Life & Times** *1:00* CC
(OLN) **World of Skiing**
(PRI) **Bynon** *1:00* CC
(RDI) **Journal du Manitoba**
(ROB) **Bottom Line** *1:00*
(SBK) **Honey, I Shrunk the Kids** *1:00* CC
(SPC) **Babylon 5** *1:00* CC
(STR) **Wild On** *1:00*
(SV) **Legends of Motorsport**
(TEL) **Ivanhoe**
(TLA) **Cheers**
(TSN) **Off the Record**
(TV5) **Les Grands Jours du siècle** *1:00*
(V) **Spiritual Literacy**
(WPX) **MOVIE** – Drama *2:00* ***Road to Galveston*** (Made for TV; 1996) A lonely widow caring for Alzheimer's patients takes three of them on a road trip. Cicely Tyson, Salle Ellis. 314051
(WTN) **Is It Legal?**
(YTV) **Rocky & Bullwinkle** CC

3:05

3 **Tonight Show With Jay Leno** *1:00*
(4) **Tonight Show With Jay Leno** *1:00* CC
(5) **Up to the Minute** *1:25* CC
8 **Up to the Minute** *1:30*
(9) **World News Now** *1:25* CC
(10) **Late Night With Conan O'Brien** *1:00* CC
(13) **World News Now** *1:55*
(TBS) **CHiPs** *1:00*

3:30

(29) **Mad About You** CC
(62) **Up to the Minute** *2:00* CC
(CNN) **Crossfire**
(COM) **New Red Green**
(FN) **In Food Today**
(H&G) **Design for Living**
(LIF) **What's For Dinner?**
(OLN) **Adventure Racer**
(RDI) **Journal de l'Ontario**
(SE) **CINÉMA** – Drame *1:30* ★ ***Loft à New York*** (É.-U.; 1999) Danny Nucci, David Carradine. 437983 CC
(TEL) **Blazing Dragons** CC
(TLA) **The Nanny** CC
(TSN) **Skiing** Coverage of the Toshiba Breath of Life Challenge.
(V) **Skylight**
(WTN) **Coronation Street** 358254
(YTV) **Woody Woodpecker** CC

3:35

(7) **World News Now** *:55* CC
(PIX) **MOVIE** – Drama *2:00* ★★ ***Klute*** (1971) Jane Fonda, Donald Sutherland.
(SHO) **MOVIE** – Drama *1:35* ***The Disenchanted*** (Fr.; 1990) A 17-year-old girl is pressured to sleep with a middle-aged man. Judith Godrèche, Thomas Salsmann. (Subtitled)

4AM

(29) **Forgive or Forget** *1:00*
(31) (SPC) **Star Trek: Deep Space Nine** *1:00* CC
(56) **Death in America** *1:00*
(A&E) **MOVIE** – Drama *2:00* ***Sweet Revenge*** (Made for TV; 1984) A woman seeks revenge on the officer responsible for the death of her soldier brother. Kevin Dobson, Kelly McGillis. 781235
(BET) **Success-n-Life** *1:00*
(CD) **CINÉMA** – Drame *2:00* ★★★ ***Moody Beach*** (Can.; 1990) Michel Côté, Claire Nebout.
(CLT) **Natural Comparisons** *1:00*
(CMT) **After Hours** *2:00*
(CNN) **News**
(COM) **Open Mike With Mike Bullard** *1:00* CC
(DIS) **Profiles of Nature** *1:00* CC
(FN) **East Meets West**
(GLF) **Golf Central**
(H&G) **Dream House**
(HIS) **Royal Secrets**
(LIF) **Jack Hanna's Animal Adventures**
(MP) **Clip** *3:00*
(NW) **Newslink**
(OLN) **Great Outdoorsman**
(PRI) **What On Earth** CC
(RDI) **Téléjournal/Le Point** *1:00*
(ROB) **Money Line** *1:00*
(SBK) **Hangin' with Mr. Cooper** *1:00* CC
(STR) **Behind the Scenes**
(TEL) **Fireball XL5**
(TSN) **Bowling** *1:00*
(TV5) **Journal de TV5**
(V) **Music from Castles & Chateaux**
(WGN) **Hawaii Five-O** *1:00* CC
(WTN) **Sisters** *1:00*
(YTV) **Peter Pan** CC

4:05

3 **Late Night With Conan O'Brien** *:55*
(10) **Today's Homeowner**
(TBS) **America's Funniest People**

4:15

(MN1) **MOVIE** – Drama *1:45* ★★ ***Dirty*** (Can.; 1998) A quartet of bizarre individuals try to cope with drugs, relationships and sexual dysfunction. Babz Chula, Tom Scholte. CC
(TV5) **TV5 questions**

4:30

(4) **Early Today** CC
(5) **CBS News** CC
(7) (9) **ABC News** CC
(CNN) **Newsroom** CC
(FN) **Chef Du Jour**
(GLF) **Profiles of a Pro**
(H&G) **One House, Two Looks**
(HIS) **Mansion: Great Houses of Europe**
(LIF) **National Geographic**
(NW) **counterSpin** CC
(OLN) **Extremists**
(PRI) **Guerilla Gardener** CC
(STR) **Uncut**
(TBS) **America's Funniest People**
(TEL) **Bad Dog**
(TV5) **Pyramide**
(V) **Skylight**
(YTV) **Hey Arnold** CC

4:35

8 **CBS News**
(10) **Early Today** CC

4:40

60 **Nitelife**

4:45

(BVO) **Bravo!news**

4:55

60 **Commentary**

WEDNESDAY

Morning

5 AM

2 6 **Creflo A. Dollar Jr.**
3 **News** *2:00*
4 7 9 **News** *2:00* CC
5 WPX **News** *1:00* CC
7 **Roseanne Show** *1:00*
8 **Sunrise Live** *2:00*
10 **First Business** CC
13 **ABC News** CC
29 **Taxi**
31 **The Nanny** CC
50 **Sheperd's Chapel** *1:00*
56 **Death: A Personal Understanding** *1:00*
65 **CHUM FM 30** *1:00*
BET **Dr. R.L. White** – Religion
BVO **New Avengers** *1:00*
CLT **Introduction to the Study of Personality** *2:30*
CNB **Today's Business** *2:00* CC
CNN **Ahead of the Curve** *2:00* CC
COM **Double Exposure** *1:00* CC
DIS **Wings** *1:00* CC
H&G **Gardener's Journal**
HIS **Crusade in Europe**
LIF **Nature Walk**
MM+ **MuchMore Videoflow** *5:00*
NW **Sense of History**
OLN **Wildlife Adventures** *1:00*
PRI **Next Line** CC
RDI **Journal de l'Atlantique**
ROB **Biz Buzz**
SBK **Digital Cafe**
SE **CINÉMA** – Comédie *2:00* ★★ ***Le Chanteur de noces*** (É.-U.; 1998) Adam Sandler, Drew Barrymore. 167612 CC
SPC **Twilight Zone** CC
STR **In Focus** *1:00*
TBS **Good Times**
TEL **Ace Ventura, Pet Detective**
TLA **MOVIE** – Drama *2:00* ★★★ ***sex, lies and videotape*** (1989) An impotent man, who interviews women on videotape, exposes the triangle of a frigid wife, her arrogant husband and her uninhibited sister. James Spader, Andie MacDowell.
TSN **Cable in the Classroom** *1:00*
TV5 **Inventions de la vie**
V **Partnership In Sylvan Lake**
WGN **Matlock** *1:00* CC
WTN **Rhoda**
YTV **Dragonball Z** CC

5:10

SHO **Red Dwarf**

5:30

2 6 **Kenneth Copeland**
10 **News** *1:30* CC
11 **James Robison**
13 **News** *1:30*
29 31 **Grace Under Fire** CC
60 **Joyce Meyer**
62 68 **First Business** CC
BET **Creflo A. Dollar Jr.** – Religion
H&G **Kitty Bartholomew: You're Home**
HIS **The Rat Patrol**
LIF **Great Outdoorsman**
NW **Business News: Early Edition** CC
PRI **New Liar's Club** CC
RDI **Monde ce matin**
RDS **Ski mag**
ROB **Dave Chalk Computer Show**
SPC **Prisoners of Gravity**
TBS **Gilligan's Island**
TEL **Dog City**
TV5 **100% Question**
V **It's a New Day**
WTN **Mary Tyler Moore**
YTV **Monster Rancher** CC

5:35

PIX **MOVIE** – Films ***Centenary Snapshots*** (Can.; 1999)

5:40

SHO **Tracey Ullman Show**

5:55

5 **News** *:35* CC

6 AM

2 6 **Blue Rainbow** CC
5 **This Morning** *1:00* CC
7 **CBS News** CC
10 40 **Salut, bonjour!** *3:00*
11 **News**
11 **Morning Market** *2:00*
12 65 **Body Tech**
13 **News** CC
TVO **Polka Dot Door**
16 **Classical Stretch**
31 **Kenneth Copeland**
50 **ABC News** *1:00* CC
56 **Merrow Report** *1:00*
60 **Telejornal** CC
68 **Monster Rancher** CC
A&E **Simon & Simon** *1:00*
BET **Marilyn Hickey** – Religion
BVO **Performances** – Jazz
CD **Contact animal** *1:00*
CMT **CMT Star Horoscope**
COM **Open Mike With Mike Bullard** *1:00* CC
DIS **Sea, The Last Frontier** CC
FAM **Hello, Mrs. Cherrywinkle** CC
GLF **Viewer's Forum** *1:00*
H&G **Kitchens and Bathrooms**
HIS **Untouchables** *1:00*
LIF **Images**
MM **Frenchkiss**
MNT **MOVIE** – Fantasy *1:45* ★★ ***Jack Frost*** (1998) After his death, an absentee father is reincarnated as a snowman. Michael Keaton, Kelly Preston. CC
net **sportscentral AM** *6:30*
NW **NW Today** CC
OLN **Cottage Country**
PIX **MOVIE** – Action *1:35* ***The Hot Touch*** (Can.; 1981) Wayne Rogers, Marie-France Pisier. CC
PRI **Spectacular Spas** CC
RDI **Matin express** *3:00*
RDS **Aérobique**
ROB **Day Watch This Morning** *2:00*
SBK **Creflo A. Dollar Jr.**
SPC **Highlander: The Series** *1:00*
STR **Best of City Lights**
TBS **Coach**
TEL **Triplets**
TFO **Albums**
TLC **Mother Nature**
TRE **Care Bears**
TSN **Sportsdesk** *6:00* CC
TV5 **Panorama**
V **It's a New Day**
WPX **Sailor Moon**
WTN **Everyday Workout** CC
YTV **Kitty Cats** CC

6:10

SHO **Tracey Ullman Show**

6:15

TFO **Léo et Popi**

6:30

2 6 **Tell-A-Tale Town** CC
4 6 11 **CBC Morning News** *2:00*
5 **Riseup Ottawa** *2:30*
7 **News**
12 13 **Canada AM** *2:30* CC
TVO **Join In!**
16 **Body Electric**
29 **Monster Rancher**
31 **Monster Rancher** CC
49 **Pokémon** – Enfants
57 **Bloomberg Morning News**
60 **Studio Aperto** CC
62 **CBS News** CC
65 **Breakfast Television** *2:30* CC
68 **Jumanji** CC
BET **Kenneth Copeland** – Religion

Thursday

Program grid is on page 144
January 6, 2000

(BVO) Literati
(CMT) CMT Morning *3:00*
(DIS) Sea, The Last Frontier CC
(FAM) Busy World of Richard Scarry CC
(H&G) Let's Build
(LIF) Family & Friends
(MM) Spotlight: Lauryn Hill
(NW) CBC Morning News *2:30* CC
(OLN) RV Adventures
(PRI) Avventura CC
(RDS) Sports 30 Mag *2:00* CC
(SBK) Benny Hinn
(STR) Best of Ooh La! La!
(TBS) Family Ties
(TEL) Space Goofs
(TFO) Les Wombles
(TLC) Salty's Lighthouse
(TRE) Ants In Your Pants
(TV5) Télématin *2:00*
(V) Spirit Alive
(WGN) Life in the Word
(WPX) Dragon Ball
(WTN) Expecting a Child CC
(YTV) Once Upon A Hamster CC

6:35

9 32 Mon ami Willy CC

6:45

(TFO) Astro ferme

7AM

2 6 Funny Bones CC
3 4 10 Today *2:00* CC
5 7 8 62 Early Show *2:00* CC
7 9 13 50 Good Morning America *2:00* CC
9 32 Matin express *2:00*
(TVO) Noddy
16 Bloomberg Morning News
29 31 Magic School Bus CC
49 La Fin du monde est à 7 heures CC
56 Theodore Tugboat CC
57 Sesame Street *1:00* CC
60 Chinese Newsline *1:00*
68 Tex Avery CC
(A&E) Classroom *1:00* CC
(BET) Benny Hinn – Religion
(BVO) Bravo!Videos
(CD) Monde du futur *1:00*
(CNB) Squawk Box *3:00* CC
(CNN) Early Edition *2:00* CC
(COM) Wayne & Shuster
(DIS) EXN TV CC
(FAM) Franklin CC
(GLF) Golf Central *3:00*
(H&G) Cottage Life
(HIS) Front Page Challenge
(LCF) Cool heures *4:00*
(LIF) Great Outdoorsman
(MM) MuchMegaHits
(MP) Clip *2:00*
(OLN) Real Fishing
(PRI) Bynon *1:00* CC
(SBK) Disney's Recess
(SE) Lapins crétins
(SHO) Tarzan CC
(SPC) Ray Bradbury Theater
(STR) E! True Hollywood Story *1:00*
(SV) Powerboat TV
(TBS) Saved by the Bell
(TEL) Tom and Jerry Kids
(TFO) Bus magique
(TLA) News *1:00* CC
(TLC) Pappyland
(TRE) Little Star
(V) John Hagee Today
(WGN) Dr. Adrian Rogers
(WPX) Pokémon
(WTN) Beyond Medicine CC
(YTV) Fuzzpaws CC

7:20

(SE) Z'oiseaux

7:30

2 6 New Addams Family CC
(TVO) Blues Clues
16 Theodore Tugboat CC
29 31 68 Starship Troopers CC
49 Bibi et Geneviève
56 Arthur CC
(BET) Bethalame Church – Religion
(BVO) Originals in Art CC
(CLT) Human Geography – Report
(COM) Carol Burnett and Friends
(DIS) Adventure Quest
(FAM) Goof Troop CC
(H&G) Just Ask Jon Eakes
(HIS) Olympica
(LIF) Nature Walk
(MM) MuchOnDemand
(OLN) Fishing with Shelley and Courtney
(SBK) Disney's Sabrina
(SHO) Katts & Dog CC
(SPC) Doctor Who BW
(SV) Maximum Marine
(TBS) Saved by the Bell
(TEL) Pippi Longstocking
(TFO) Picoli, Lirabo et les autres
(TLC) Jay Jay the Jet Plane
(TRE) Crazy Quilt
(V) Benny Hinn
(WGN) Kenneth Copeland CC
(WPX) Histeria!
(WTN) You, Me & the Kids CC
(YTV) Batman CC

7:35

(PIX) MOVIE – Drama *1:55* ★★★
Oklahoma Crude (1973) Faye Dunaway, George C. Scott.

7:40

(SE) Pocahontas

7:45

(MNT) MOVIE – Drama *2:00* ★★
The Object of My Affection (1998) A young woman finds herself falling in love with her gay male roommate. Jennifer Aniston, Paul Rudd. CC
(TFO) Grenier de Bisou

7:55

(TVO) Bananas in Pyjamas

8AM

2 6 Popular Mechanics for Kids CC
11 Movie Show
(TVO) Teletubbies
16 Teletubbies CC
29 Mummies Alive
31 68 Mummies Alive CC
49 110%
56 Puzzle Place CC
57 Barney & Friends CC
60 Edo Kai Tora *1:00*
(A&E) Northern Exposure *1:00* CC
(BVO) Music to See
(CD) Monde et mystères *1:00*
(CLT) Death and Afterlife *2:30*
(COM) Whose Line Is It Anyway?
(DIS) Kids@discovery CC
(FAM) Adventures of the Gummi Bears CC
(H&G) Gardener's Journal
(HIS) The Campbells
(LIF) Resourceful Renovator
(MM) Damix *1:00*
(OLN) Complete Angler
(PRI) What On Earth CC
(ROB) Before Hours *1:30*
(SBK) Disney's Recess CC
(SHO) Neon Rider *1:00* CC
(SPC) Quantum Leap *1:00* CC
(STR) Best of MovieTelevision
(SV) Sport Aviation
(TBS) Family Matters
(TEL) Bad Dog
(TFO) Papi Bonheur CC
(TLA) Judge Mills Lane CC
(TLC) Skinnamarink TV
(TRE) Little Bear CC
(V) Daily Mass
(WGN) Wayans Bros. CC
(WPX) Full House CC
(WTN) Spiritual Journey
(YTV) Flintstones CC

8:10

(SE) CINÉMA – Western *1:55* ★★
Justice à tout prix (Téléfilm; 1999) John Cusack, John Goodman.

8:25

(TVO) Animal Numbers

8:30
2 6 Care Bears CC
4 6 CBC Playground *2:00*
11 James Robison
11 Chef Pasquale
TVO Elliot Moose
16 Arthur CC
29 Tex Avery
31 Boy Meets World CC
49 Cardio, Tae Boxe
56 Teletubbies CC
57 Mister Rogers *:35* CC
68 Extreme Ghostbusters CC
BVO Authors
COM Win Ben Stein's Money
DIS Nature Nut CC
FAM Out of the Box
H&G Kitty Bartholomew: You're Home
HIS The Way We Were CC
LIF Three Perfect Days
OLN Earth Quest *1:00*
PRI Guerilla Gardener CC
RDS Aérobique
SBK Disney's Doug CC
STR Hollywood Babylon
SV Roaring Glory Warbirds
TBS A Different World
TEL Caillou CC
TFO Petit Basile
TLA News CC
TLC Big Garage
TRE St. Bear's Dolls Hospital
TV5 Les Zaps 661186
V Key to the Kingdom
WGN The Parent 'Hood CC
WPX Cosby Show
WTN At Home with Herbs CC
YTV Rupert CC

8:45
TFO Gouaches
TRE Pirates

8:55
TVO P.B. Bear and Friends

9AM
2 6 C.N.I.B. *1:00*
3 Later Today *1:00* CC
4 13 65 Maury Povich *1:00* CC
5 Adventures of Very Roger
5 Donny & Marie *1:00*
7 7 9 10 13 Regis & Kathie Lee *1:00* CC
8 Sally Jessy Raphael *1:00*
9 32 3 mousquetaires *1:00*
10 40 Bla bla bla *1:00*
11 CBC Playground *1:30*
11 Roseanne Show *1:00* CC
12 Body Tech
TVO Zoboomafoo
16 56 Sesame Street *1:00* CC
29 Forgive or Forget *1:00*
30 Teletubbies
49 Fils à papa *1:00*
50 People's Court *1:00* CC
60 Judge Mills Lane CC
62 Judge Mills Lane
A&E Night Court CC
APT Takuginai
BET All *1:00*
BVO Off the Page: Great Themes in Literature CC
CD Biographies: Bonnie et Clyde *1:00*
CNN News *2:00* CC
COM Just for Laughs
DIS @discovery.ca *1:00* CC
FAM Babar CC
H&G Carol Duvall
HIS Sketches of Our Town
LIF Pet Friends
MM Intimate & Interactive *1:00* CC
MP Vox Pop
NW NW Today CC
PRI Distant Roads CC
RDI Monde ce matin
RDS Chasse et pêche max *:35*
SBK Screen Gems *1:00*
SHO Heartbreak High *1:00* 702032
SPC War of the Worlds: The Second Invasion *1:00*
STR E! News Daily
TBS Little House on the Prairie *1:30*
TEL Paddington Bear CC
TFO Elliot
TLA News *3:00* CC
TLC Bingo & Molly
TNN Dukes of Hazzard *1:00* CC
TRE Care Bears
TV5 Zig zag café *1:00*
V James Robison
WGN Family Matters CC
WPX Jerry Springer *1:00*
WTN Everyday Workout CC
YTV Bananas in Pyjamas CC

9:05
57 Teletubbies *:40* CC

9:25
TVO Animal Alphabet
FAM Nilus the Sandman CC

9:30
5 Body Tech
12 Today's Cooking
TVO William's Wish Wellingtons
30 Tribulations du cabotin
31 Home Improvement CC
60 Divorce Court
62 Judge Mills Lane
68 Sister, Sister CC
A&E Night Court CC
APT Tamapta
BVO Telescope
CMT CMT Star Horoscope
COM Comedy at Club 54
FN Cooking Live! *1:00*
H&G Simply Quilts
HIS It Seems Like Yesterday CC
LIF Gentle Doctor – Pet Care
MP Interfax
NW counterSpin CC
OLN World Ski Report – Magazine
PIX MOVIE BW – Drama *2:55* ★★ ***In Harm's Way*** (1965) John Wayne, Kirk Douglas. CC
PRI Canadian Travel Show CC
RDI Le Point CC
ROB Day Watch This Morning *2:30*
STR F.Y.E!
SV Car & Track
TEL Triplets
TFO Amis de Sésame
TLC Salty's Lighthouse
TRE Blues Clues
V Kenneth Copeland
WGN Family Matters CC
WTN I Love Lucy BW
YTV Big Comfy Couch CC

9:35
TVO Polka Dot Shorts
RDS Bonne pêche *:35*

9:45
TVO My Zoo
57 Big Comfy Couch *:45*
MN1 MOVIE – Fantasy *1:30* ***Nico the Unicorn*** (Can.; 1998) A troubled boy's life is turned around when he buys a pony that gives birth to a unicorn. Anne Archer, Maggie Castle. CC

9:50
TVO Thomas the Tank Engine and Friends
FAM Katie & Orbie CC

10AM
2 6 World Wildlife Fund
3 Sally Jessy Raphael *1:00*
4 31 Jerry Springer *1:00*
5 Breaker High CC
5 13 The Martin Short Show *1:00*
7 The Nanny
7 Martha Stewart Living *1:00* CC
8 Leeza *1:00*
9 32 Liza *1:00*
9 11 Rosie O'Donnell *1:00* CC
10 40 Maman Dion – Cuisine
10 People's Court *1:00* CC
12 Travel Travel CC
13 Vicki Gabereau *1:00* CC

THURSDAY

(TVO) **Magic Adventures of Mumfie**
(16) (56) **Mister Rogers** CC
(29) **Dr. Joy Browne** *1:00*
(30) **Aventures de Zippi et Zac**
(49) **Directement Louise** *1:00*
(50) **Judge Greg Mathis** *1:00* CC
(60) **Montel Williams** *1:00* CC
(62) **Guiding Light** *1:00* CC
(65) **Cityline** *1:00*
(68) **Judge Mills Lane** CC
(A&E) **Murder, She Wrote** *1:00* CC
(APT) **Storytime**
(BET) **Morning Moves** *2:00*
(BVO) **Ziggy** *1:00*
(CD) **CINÉMA** – Fantaisie *2:00* ★★★ ***Cocoon*** (É.-U.; 1985) Don Ameche, Wilford Brimley.
(CMT) **CMT Songbook** *1:00*
(CNB) **Market Watch** *2:00* CC
(COM) **SCTV**
(DIS) **Harrowsmith Country Life** CC
(GLF) **Viewer's Forum** *1:00*
(H&G) **Design for Living**
(HIS) **Sketches of Our Town**
(LIF) **Lighten Up with Rose Reisman**
(MM) **Videoflow** *1:30*
(MM+) **MuchMore with... Leonard Cohen**
(MP) **Le Concert Summer Music Mania 99** *2:00*
(NW) **CBC Morning Extra** CC
(OLN) **Skiing** *1:00* World Cup women's super G, from St. Moritz, Switzerland.
(PRI) **Next Line** CC
(RDI) **Atlantique en direct** *1:30*
(SBK) **Living Single** CC
(SHO) **A Country Practice** *1:00*
(SPC) **Star Trek** *1:00*
(STR) **Best of FashionTelevision**
(SV) **Marine Voyager**
(TEL) **Raccoons** CC
(TFO) **T'choupi et Doudou**
(TLC) **Big Garage**
(TNN) **Alice** CC
(TRE) **It's itsy bitsy Time** *1:00*
(TV5) **Journal de TV5**
(V) **Skylight**
(WGN) **Knight Rider** *1:00*
(WPX) **Judge Mathis** *1:00*
(WTN) **Dancing at the Palais**
(YTV) **Kitty Cats** CC

10:05

(SE) **CINÉMA** – Drame *1:45* ★★ ***L'Empreinte des corbeaux*** (É.-U.; 1998) Cuba Gooding Jr, Tom Berenger.

10:10

(TVO) **Tots TV**
(RDS) **Randonnées Québec** *:35*

10:15

(FAM) **Billy the Cat** CC
(MM+) **MuchMore Videoflow** *1:15*
(TFO) **Timbooktoo**
(TV5) **TV5 questions**

10:20

(TVO) **Elliot Moose Costumed Shorts**

10:25

(TVO) **Mighty Machines**

10:30

(2) (6) **100 Huntley Street** *1:00* CC
(4) (6) (11) **Mr. Dressup**
(5) **Best of MovieTelevision**
(7) **Hollywood Squares**
(10) (40) **Saisons de Clodine**
(12) **New World Wine Tour**
(TVO) **Teletubbies**
(16) **Puzzle Place** CC
(30) **Expédition** *1:00*
(56) (57) **Zoboomafoo** CC
(68) **Judge Joe Brown** CC
(APT) **Sharing Circle**
(CLT) **Universe: The Infinite Frontier**
(COM) **WKRP in Cincinnati**
(DIS) **Harrowsmith Country Life** CC
(FN) **Taste**
(H&G) **Interiors by Design**
(HIS) **Scattering of Seeds** CC
(LIF) **What's For Dinner?**
(NW) **Health Matters** CC
(PRI) **New Liar's Club** CC
(SBK) **In the House** CC
(STR) **In Focus** *1:00*
(SV) **Maximum Marine**
(TBS) **Mama's Family**
(TEL) **Animal Crackers** CC
(TFO) **Les Wombles**
(TLC) **Jay Jay the Jet Plane**
(TNN) **The Real McCoys** (BW)
(TV5) **100% Question**
(V) **Baha'is**
(WTN) **World's Greatest Spas** CC
(YTV) **Anatole** CC

10:45

(FAM) **Busy World of Richard Scarry** CC
(RDS) **Vacances nature** *:35*
(TFO) **Astro ferme**

10:55

(TVO) **Animal Numbers**

11AM

(3) **Maury Povich** *1:00* CC
(4) (6) **Sesame Park**
(4) (10) **Later Today** *1:00* CC
(5) **Dream Maker** *1:00* CC
(5) (7) (8) (11) (11) (62) **Price Is Right** *1:00* CC
(7) (9) (13) (50) **The View** *1:00* CC
(9) (32) **Vraie Vie** *1:00*
(10) (40) **Aimer** 52438/671438
(12) **Graham Kerr's Gathering Place** *1:00*
(13) **Dini** *1:00* CC
(TVO) **Elliot Moose Animated Shorts**
(16) (56) **Barney & Friends** CC
(29) **Judge Mills Lane**
(31) **Ricki Lake** *1:00* CC
(57) **Dragon Tales** CC
(60) **Jenny Jones** *1:00* Scheduled: Guests ask their teenage children to dress less provocatively. (R) CC
(65) **Star Trek: The Next Generation** *1:00* CC
(68) **Change of Heart** CC
(A&E) **Magnum, P.I.** *1:00* CC
(APT) **Indigenous Circle**
(BVO) **Remembering Memory** – Documentary *1:00* CC
(CLT) **Golf the World**
(CMT) **Top 12 People's Choice** *1:00*
(CNN) **In the Money** *1:00* CC
(COM) **Saturday Night Live** *1:00*
(DIS) **Spirit of the Yukon** CC
(FN) **Pick Of The Day**
(GLF) **Challenge Golf** *1:00*
(H&G) **Vacation Living**
(HIS) **Untouchables** *1:00*
(LCF) **Michatmichien**
(LIF) **Images**
(NW) **Business News Live** *1:00*
(OLN) **Cottage Country**
(PRI) **Company's Coming** CC
(SBK) **Forgive or Forget** *1:00*
(SHO) **E.N.G.** *1:00* CC
(SPC) **Highlander: The Series** *1:00*
(SV) **Planes of Fame** *1:00*
(TBS) **Mama's Family**
(TEL) **Rescue Heroes** CC
(TFO) **Papi Bonheur** CC
(TLC) **Bingo & Molly**
(TNN) **Dallas** *1:00* CC
(TRE) **Bear in the Big Blue House**
(TV5) **Les Grands Jours du siècle** *1:00*
(V) **Hallelujah!** – Comedy
(WGN) **Matlock** *1:00* CC
(WPX) **Jerry Springer** *1:00*
(WTN) **Best Places to Kiss** CC
(YTV) **Fuzzpaws** CC

11:05

(TVO) **Polka Dot Shorts**

11:10

(FAM) **Art Attack**

THURSDAY

11:15
(TVO) **Fireman Sam**
(MN1) **MOVIE** – Drama *2:30* ★★★ ***John Grisham's 'The Rainmaker'*** (1997) An idealistic young lawyer battles a corrupt insurance company. Matt Damon, Danny DeVito. CC

11:20
(RDS) **Passion plein air** *:40*

11:25
(TVO) **Adventures of Spot**

11:30
2 6 **World Vision** CC
4 6 **Raccoons**
10 40 **Coup de chapeau** CC
(TVO) **Country Mouse and City Mouse**
16 56 **Dragon Tales** CC
29 **Judge Mills Lane**
30 **CINÉMA** – Drame *2:00* ★★★ ***Aimer par coeur*** (Fr.; 1995) Gérard Klein, Vincent Winterhalter. 460438
57 **Reading Rainbow** CC
68 **Change of Heart** CC
(APT) **First Story**
(CLT) **Full Motion Fitness**
(DIS) **Wild Encounters** CC
(FAM) **PB & J Otter** CC
(FN) **In Food Today**
(H&G) **Appraise It!**
(LCF) **Les Razmoket** CC
(LIF) **Images**
(MM) **Frenchkiss**
(MM+) **Pop-Up Video**
(OLN) **RV Adventures**
(PRI) **Wok with Yan** CC
(RDI) **Le Québec en direct**
(STR) **Q & E!**
(TBS) **Mama's Family**
(TEL) (YTV) **Magic School Bus**
(TFO) **Grenier de Bisou**
(TLC) **Skinnamarink TV**
(TRE) **Teletubbies**
(V) **Tender Souls**
(WTN) **Off the Map** CC

11:45
10 40 **TVA en direct** *1:45*
(TFO) **Picoli, Lirabo et les autres**

11:50
(SE) **Cinéma du Québec**

Afternoon

Noon
2 6 **Alfred Hitchcock Presents**
3 7 8 13 **News**
4 6 11 **Midday** *1:00* CC
4 5 7 9 10 65 (CNN) **News** CC
5 11 13 **News** *1:00* CC
9 32 (RDI) **Le Midi** CC
12 **Flintstones**
(TVO) **Arthur**
16 57 **Real Science**
29 **Fresh Prince of Bel-Air** CC
31 **Jenny Jones** *1:00* Scheduled: Guests ask their teenage children to dress less provocatively. (R) CC
49 **Les Pierrafeu**
50 **Extra** CC
56 **Teletubbies** CC
60 (TLA) **Sally Jessy Raphael** *1:00*
62 **Family Feud** CC
68 **Dr. Joy Browne** *1:00* CC
(A&E) **L.A. Law** *1:00*
(APT) **Aboriginal Voices**
(BET) **BET Videolink** *1:00*
(BVO) **Ballade** *1:00*
(CD) **Les Incorruptibles** *1:00*
(CLT) **Americas** *1:00*
(CMT) **Heart & Home** *3:00*
(CNB) **Power Lunch** *2:00* CC
(COM) **Open Mike With Mike Bullard** *1:00* CC
(DIS) **Lynette Jennings' Design** *1:00* CC
(FAM) **Lion King's Timon & Pumbaa** CC
(FN) **Cooking**
(GLF) **Golf Channel Academy** *1:00*
(H&G) **Gardener's Journal**
(HIS) **The Rat Patrol**
(LCF) **Radio enfer** CC
(LIF) **Canadian Living Television**
(MM) **Videoflow** *5:00*
(MM+) **MuchMore Videoflow** *2:00*
(MN2) **MOVIE** – Action *1:45* ***Fallen Knight*** (1998) Dolph Lundgren, Françoise Robertson. CC
(MN3) **MOVIE** – Comedy *1:30* ★★★ ***The House of Yes*** (1997) Parker Posey, Josh Hamilton. CC
(MN4) **MOVIE** – Drama *2:10* ★★ ***The Red Violin*** (Can.; Italian; 1998) Several vignettes trace the "life" and history of a precious violin. Samuel L. Jackson, Don McKellar. CC
(MP) **Clip** *3:00*
(NW) **NW Today** CC
(OLN) **Real Fishing**
(PRI) **I Dream of Jeannie**
(RDS) **Aérobique**
(ROB) **Day Watch at Noon** *1:00*
(SBK) **Blind Date** *1:00*
(SHO) **Madison** CC
(SPC) **Ray Bradbury Theater** While on assignment in Mexico, a photographer incites the wrath of a local homeowner.
(STR) **Mysteries & Scandals**
(SV) **Victory Circle** *1:00*
(TBS) **Matlock** *1:00*
(TEL) **Scooby Doo**
(TFO) **Panorama** *1:00*
(TLC) **Wedding Story**
(TNN) **Aleene's Creative Living** *1:00*
(TRE) **Ants In Your Pants**
(TSN) **Off the Record**
(TV5) **Journal de TV5**
(V) **My Brother's Life** *1:00*
(WGN) **Dream Maker** *1:00* CC
(WPX) **Judge Mills Lane** CC
(WTN) **In Fashion**
(YTV) **Animaniacs** CC

12:15
(TV5) **Gourmandises**

12:20
(SE) **CINÉMA** – Drame policier *1:40* ***Fenêtre sur meurtre*** (É.-U.; 1999) Suzanne Somers, Timothy Busfield.

12:25
(PIX) **MOVIE** – Drama *1:40* ★★★ ***Hard Country*** (1981) Jan-Michael Vincent, Kim Basinger.

12:30
2 6 **What's For Dinner?** CC
4 **Jeopardy!** CC
5 7 8 62 **Young and the Restless** *1:00* 217728/202896 CC
7 9 13 50 **Port Charles** 96457 CC
9 32 **Détecteurs de mensonges** CC
10 **Extra** CC
12 **News** CC
(TVO) **Naked Chef**
16 **Environmental Weekly**
29 **Home Improvement** CC
49 **Grand Journal** CC
56 **Sesame Street** *1:00* CC
57 **Dragon's Tongue**
65 **City Online** CC
(APT) **From Hawaii** *1:00*
(CNN) **Burden of Proof** CC
(FAM) **Clarissa**
(FN) **The Galloping Gourmet**
(H&G) **Indoor Gardener**
(HIS) **Royal Secrets**
(LCF) **Schtroumpfs** CC
(LIF) **Craftscapes**
(net) **Shelly's Fit Effect**
(NW) **Anne Petrie's Talk TV** CC
(OLN) **Fishing with Shelley and Courtney**
(PRI) **Bewitched**
(RDI) **Le Québec en direct** *1:30*
(RDS) **Sports 30 Mag** *1:00* CC

THURSDAY

(SHO) **Black Stallion** CC
(SPC) **Weird Science**
(STR) **Best of StarTV**
(TEL) **Tom and Jerry Kids**
(TLC) **Reunion**
(TRE) **Little Star**
(TSN) **Caribbean Workout**
(TV5) **Carte aux trésors** *2:00*
(WPX) **Judge Mills Lane** CC
(WTN) **Earth's Garden** CC
(YTV) **Pinky, Elmyra & the Brain** CC

1 PM

2 3 4 6 10 **Days of Our Lives** *1:00* 61612/65438/14728 CC
4 6 11 **Urban Peasant**
5 7 9 13 50 **All My Children** *1:00* 16186/84612 CC
9 32 **Les Soeurs Reed** *1:00*
11 **Black Stallion**
12 13 **House & Home** CC
(TVO) **More to Life** *1:00*
16 **New England Kitchens**
29 **700 Club** *1:00*
31 **Judge Mathis** *1:00* CC
49 **Sexe et confidences** *1:00*
57 **Connect With English**
65 **MOVIE** – Fantasy *2:30* ★★★ ***Cocoon*** (1985) A group of tired seniors discovers that swimming in an unattended pool makes them act and feel like youngsters. Don Ameche, Wilford Brimley. 114780
(68) **Forgive or Forget** *1:00*
(A&E) **Law & Order** *1:00* CC
(BET) **Hits from the Streets** *1:00*
(BVO) **Dame Edna's Hollywood** *1:00*
(CD) **Contact animal** *1:00*
(CLT) **Universe: The Infinite Frontier**
(CNN) **News** *2:00* CC
(COM) **Wayne & Shuster**
(DIS) **@discovery.ca** *1:00* CC
(FAM) **Little Lulu** CC
(FN) **Michael's Place**
(GLF) **Golf Central**
(H&G) **Kitty Bartholomew: You're Home**
(HIS) **MOVIE** – Drama *2:30* ★★★ ***The White Dawn*** (1974) Three late 19th-century whalers exploit the Inuit who save them when they are stranded in the Arctic. Warren Oates, Timothy Bottoms.
(LCF) **Tibèere et la maison bleue**
(LIF) **What's For Dinner?**
(net) **Ice Time With Debbi Wilkes** *1:00*
(NW) **NW Today** CC
(OLN) **Complete Angler**
(PRI) **All in the Family**
(ROB) **Market Coverage** *1:00*
(SBK) **Ricki Lake** *1:00* CC
(SHO) **Forever Knight** *1:00* CC
(SPC) **Alfred Hitchcock Presents**
(STR) **Uncut**
(SV) **Champions** *1:00*
(TBS) **Hunter** *1:00*
(TEL) **Caillou** CC
(TFO) **CINÉMA** – Comédie *1:30* ★★ ***Avoir 17 ans à 40 ans*** (É.-U.; 1986) Keanu Reeves, Robert Urich.
(TLA) **Sally Jessy Raphael** *1:00* CC
(TLC) **Dating Story**
(TNN) **Waltons** *1:00* CC
(TRE) **Crazy Quilt**
(TSN) **Fitness Kick**
(V) **Spiritual Literacy**
(WGN) **News** *1:00*
(WPX) **Change of Heart**
(WTN) **Bonnie Stern Cooks**
(YTV) **Maisy**

1:05

(YTV) **Wildlife**

1:10

(YTV) **Mopatops Shop**

1:20

(YTV) **Jellabies**

1:25

(YTV) **nanalan'**

1:30

4 6 11 **Pamela Wallin**
5 7 8 12 13 62 **Bold and the Beautiful** 10902/86970/88438/24254 CC
10 40 **Boutique TVA** *1:00*
11 **Mysterious Island** CC
16 **Painting with Brenda Harris**
30 **Joyau de la couronne** *1:00* CC
56 **Reading Rainbow** CC
57 **Home Cooking** CC
(APT) **First Film Series** *1:00*
(CLT) **Cold War**
(COM) **Carol Burnett and Friends**
(FAM) **Franklin** CC
(FN) **Chef Du Jour**
(GLF) **Profiles of a Pro**
(H&G) **Kitchens and Bathrooms**
(LCF) **Pin-pon**
(LIF) **Lighten Up with Rose Reisman**
(MN3) **MOVIE** – Fantasy *1:45* ***Nico the Unicorn*** (Can.; 1998) Anne Archer, Maggie Castle. CC
(NW) **Dayside** CC
(OLN) **Earth Quest** *1:00*
(PRI) **All in the Family**
(RDS) **Québec courses**
(SPC) **Batman**
(STR) **Hollywood Babylon**
(TEL) **Paddington Bear** CC
(TLC) **Dating Story**
(TRE) **Iris, the Happy Professor**
(TSN) **Bowling** *1:00*
(V) **Skylight**
(WPX) **Real TV**
(WTN) **Birds of a Feather**
(YTV) **Country Mouse and City Mouse** CC

1:45

(MN1) **MOVIE** – Science Fiction *1:45* ***2103: The Deadly Wake*** (Can.; 1997) A futuristic security officer tries to protect Earth from toxic waste. Michael Paré, Malcolm McDowell. CC
(MN2) **MOVIE** – Comedy *2:00* ★★ ***Zero Effect*** (1998) A brilliant detective risks botching his latest case. Bill Pullman, Ben Stiller. CC

2 PM

2 6 **World Vision** *1:00*
3 10 12 13 **Passions** *1:00* 36525/23099/92065 CC
4 6 **North of 60** *1:00* CC
4 **Dr. Joy Browne** *1:00* CC
5 **Cityline** *1:00*
5 7 8 11 62 **As the World Turns** *1:00* 87273/72341/25457 CC
7 9 13 50 **One Life to Live** *1:00* 90761 CC
9 32 **Second regard** CC
11 **Chef Pasquale**
(TVO) **Taking Care**
16 **Quilting From the Heartland**
49 **CINÉMA** – Drame *2:00* ★★ ***En t'attendant*** (É.-U.; 1988) Barnard Hughes, Sada Thompson. 772612
56 **Wishbone** CC
57 **Ship Shape**
60 **Philippine Sundae**
(A&E) **Northern Exposure** *1:00* CC
(BET) **Jam Zone** *2:00*
(BVO) **MOVIE** – Drama *1:40* ★★★ ***The Handyman*** (Can.; 1980) A passive young man remains lonely because he is afraid to initiate a romance. Jocelyn Berube, Andrée Pelletier.
(CD) **CINÉMA** – Suspense *2:00* ★★★ ***Furie*** (É.-U.; 1978) Kirk Douglas, John Cassavetes.
(CLT) **New Edge**
(CNB) **Street Signs** *2:00* CC
(COM) **Whose Line Is It Anyway?**
(DIS) **Beyond 2000** *1:00*
(FAM) **Art Attack**

THURSDAY

(FN) **Cooking Live Primetime** *1:00*
(H&G) **Carol Duvall**
(LCF) **Lapoisse et Jobard** CC
(LIF) **Martha Stewart Living** *1:00*
(MM+) **SpeakEasy** *1:00* Featuring singer-songwriter Tori Amos.
(net) **Real Fishing**
(NW) **Absolutely Canadian** *1:00* CC
(PRI) **Murder, She Wrote** *1:00* CC
(RDI) **Ontario en direct** *1:00*
(RDS) **Patinage artistique** *1:30* De Paris, présentation du Trophée Lalique dans le cadre de la Série des Champions. (R)
(ROB) **Day Watch** *2:30*
(SBK) **Leeza** *1:00* Scheduled: Reporting on teenage prostitution.
(SE) **CINÉMA** – Suspense *1:50* ★★ ***Incognito*** (É.-U.; 1997) Jason Patric, Irène Jacob.
(SHO) **Lightning Force** CC
(SPC) **Dark Skies** *1:00* CC
(STR) **Behind the Scenes**
(SV) **Legends of Stock Car Racing**
(TBS) **MOVIE** – Drama *2:05* ★★ ***White Lightning*** (1973) An ex-con moonshiner joins federal authorities to bring down a corrupt lawman. Burt Reynolds, Jennifer Billingsley.
(TEL) **Triplets**
(TLA) **Judge Mills Lane** CC
(TLC) **Baby Story**
(TNN) **Dallas** *1:00* CC
(TRE) **St. Bear's Dolls Hospital**
(V) **Up On the Roof**
(WGN) **MacGyver** *1:00*
(WPX) **Dream Maker** *1:00*
(WTN) **Freddie and Max**
(YTV) **Spot**

2:05

(PIX) **MOVIE** – Comedy *1:40* ★ ***Nothing Personal*** (Can.; 1980) Donald Sutherland, Suzanne Somers. CC
(YTV) **Enchanted Lands** CC

2:10

(MN4) **MOVIE** – Comedy *1:35* ***Sink or Swim*** (1997) A television journalist goes to extremes to secure story content. Stephen Rea, John Ritter. CC

2:15

(TRE) **Pirates**
(YTV) **Bump**

2:20

(YTV) **The Toothbrush Family**

2:25

(YTV) **Pet Squad**

2:30

(9) (32) **Monde irrésistible de Richard Scarry**
(10) (40) **Feux de l'amour** *1:00* 872419/848709
(11) **Table for Two**
(TVO) **Allan Gregg in Conversation with...**
(16) **More Than Memories**
(30) **Exploration** *1:00* CC
(56) (57) **Wimzie's House** CC
(60) **TV Korea**
(68) **Magic School Bus** CC
(APT) **Takuginai**
(CLT) **Zip File**
(COM) **Win Ben Stein's Money**
(FAM) **Darkwing Duck** CC
(H&G) **Simply Quilts**
(LCF) **Zigotos** CC
(net) **Fish On**
(OLN) **World Ski Report** – Magazine
(SHO) **The Rez** CC
(STR) **Celebrity Profile** *1:00*
(SV) **Indy 500: The Classics**
(TEL) **Patrol**
(TFO) **Mammifères marins**
(TLA) **Judge Mills Lane** CC
(TLC) **Baby Story**
(TRE) **Little Bear** CC
(TSN) **Billiards** Canadian Classics Eight-Ball Open.
(TV5) **Journal de France 2** CC
(V) **James Robison**
(WTN) **Coronation Street** 87254
(YTV) **Judy & David's Boom Box**

2:35

(YTV) **Postman Pat**

2:45

(YTV) **Big Sister, Little Brother**

2:50

(YTV) **Animal Stories**

3PM

(2) (6) (7) (9) (13) (50) **General Hospital** *1:00* 2411/11167/59341 CC
(3) (4) **Jenny Jones** *1:00* Scheduled: Guests ask their teenage children to dress less provocatively. (R) CC
(4) (6) **Coronation Street** Gary distances himself from his friends. 9254/27631
(5) **Breaker High** CC
(5) (7) (8) (11) **Guiding Light** *1:00* 13525/54803/51709 CC
(9) (32) **Histoires de peluches**
(10) **Divorce Court** *1:00* CC
(11) **Comedy Kitchen**
(12) **Rosie O'Donnell** *1:00* CC
(13) **The View** *1:00* CC
(TVO) **Router Workshop**
(16) **Wimzie's House** CC
(29) (31) (68) **Monster Rancher** CC
(56) **Noddy** CC
(57) **Kidsongs** CC
(60) **Amore Gitano** *1:00* 299983
(62) **Judge Judy**
(A&E) **Night Court** CC
(APT) **Indigenous Circle**
(CLT) **Help TV** *1:00*
(CMT) **Heart & Home** *2:00*
(CNN) **Talkback Live!** *1:00* CC
(COM) **Just for Laughs**
(DIS) **Forbidden Places** *1:00* CC
(FAM) **Goof Troop** CC
(FN) **Molto Mario**
(GLF) **Tournament Highlights** *2:00*
(H&G) **Lynette Jennings Home**
(LCF) **Rupert**
(LIF) **Canadian Living Television**
(MM+) **Wicked Women** *1:00* A concert for breast-cancer awareness, featuring Emma Bunton.
(MP) **Clip** *2:00*
(net) **Game Nation**
(NW) **NW Today** CC
(OLN) **Skiing** *1:00* World Cup women's super G, from St. Moritz, Switzerland.
(PRI) **Golden Girls** CC
(RDI) **Ouest en direct** *1:00*
(SBK) **Judge Greg Mathis** *1:00*
(SHO) **Water Rats** *1:00*
(SPC) **Babylon 5** *1:00* CC
(SV) **Legends of Motorsport**
(TEL) **Pippi Longstocking** CC
(TFO) **Bibi et Zoé**
(TLA) **Dream Maker** *1:00* CC
(TLC) **Wedding Story**
(TNN) **Crook & Chase** *1:00*
(TRE) **Care Bears**
(TSN) **Auto Rally Racing**
(TV5) **Journal belge**
(V) **Quick Study**
(WGN) **Caroline in the City** CC
(WPX) **Big Cartoonie Show**
(WTN) **Sisters** *1:00*
(YTV) **Magic School Bus**

3:10

(9) (32) **Iris, le gentil professeur**

3:15

(MN3) **MOVIE** – Fantasy *1:45* ★★ ***Jack Frost*** (1998) Michael Keaton, Kelly Preston. CC

3:30

(4) (6) **To be announced**
(5) **Roger's New Reality** CC
(9) (32) **Petite étoile**

THURSDAY

Thursday

Turn to the next page for tonight's Pay-TV, Sports, Music, French & News Channels

	8:00	8:30	9:00	9:30	10:00	10:30
2 6	Friends	Jesse	Frasier	Stark/Mad	Traders	
3 4 10	Friends	Jesse	Frasier	Stark/Mad	ER	
4 6	Witness		CBC Thursday		National	
5	Earth: Final Conflict		Out of Control		First Wave	
5 7 8 62	Diagnosis Murder		Chicago Hope		48 Hours	
7 9 13 50	Whose Line?	Whose Line?	Out of Control		20/20 Downtown	
11	7th Heaven		Bingo	...Air Farce	National	
11	Stargate SG-1		Amazon		Seven Days	
12	Stargate SG-1		Charmed		ER	
13	Whose Line?	Whose Line?	Charmed		ER	
TVO	Studio 2		Camera on Canada			
16	Keeping Up	Wait. for...	Mystery!		Heart of Africa	
29	A Ticket in America		Greed		Seinfeld	Frasier
31	A Ticket in America		Greed		News	Caroline
56	Yankee/Work.	Old House	...Sportsman	Out-of...	Mystery!	
57	Inside the Animal Mind		Nova		NASA Live	
60	Studio...	Milagros	Chinese Newsline		Frasier	NewsRadio
65	MediaTV	Movie TV	Movie: *One Special Night*			
68	A Ticket in America		Greed		News	M*A*S*H
A&E	Biography		Investigative Reports		Inside Story	
APT	From Hawaii		Circle	First Story	First Film	
BET	Sparks	Amen	Comic View		Live From L.A.	
BVO	Book TV	Movie: *The Kremlin Letter*				
CLT	Help TV		Horizon		Cracking/Code	
CNB	Hardball		Rivera Live		News	
COM	SCTV	Just/Laughs	Daily Show	Incorrect	Mike Bullard	
DIS	Otter		Spying Game	Spying Game	Slot Machine	
FAM	Movie: *The Beverly Hillbillies*			Movie: *Menace on the Mountain*		
FN	Emeril		The Best Of	East/West	Cooking Live Primetime	
H&G	Jon Eakes	In Workshop	M. Stewart	Design...	Interiors	Kit. & Bath.
HIS	Yesterday	Royal...	War Stories		History of Warfare	
LIF	Weddings	Miracles	Extra	Flick	Lighten Up	Dinner?
PRI	Murder, She Wrote		Golden Girls	Cheers	M*A*S*H	M*A*S*H
ROB	◄ Day Watch at the Bell		Bottom Line		Moneyline	
SHO	Lightning...	The Rez	Due South		Cdn.\Films	
SPC	Sliders		Angel		Star Trek: DS9	
STR	...Hollywood Story				Conan O'Brien	
TBS	◄ WCW Thunder				Movie: *Mortal Kombat*	
TEL	Ren/Stimpy	Cow &...	Simpsons	Ed, Edd n...	Johnny Bravo	Duckman
TLC	Mudslide		Daring Capers		Daring Capers	
TNN	Movie: *Fire*				Bull Riding	
V	After Henry	Virtues...	Seven Experiments...		Scattering	Skylight
WTN	Paint. House	Bella	Truth About Women		Flappers	
YTV	Radio Active	3 Friends...	a2o	Boy/World	Student	G'bumps

◄ Earlier start time

10 40 **Top modèles** 2877/597877
11 **Judge Joe Brown** CC
TVO **Dream Street**
16 **Reading Rainbow** CC
29 31 68 **Power Rangers Lost Galaxy** CC
30 **CINÉMA** – Dessins animés *1:30* ***Les Petites Filles modèles*** (Fr.; 1998) 461167
56 **Big Comfy Couch**
57 **Puzzle Place** CC
62 **Judge Joe Brown**
65 **MovieTelevision** CC
A&E **Night Court** CC
APT **First Story**
COM **Comedy at Club 54**
FAM **Aladdin** CC
FN **Pick Of The Day**
H&G **Bed & Bath Design**
HIS **Scattering of Seeds** CC
LCF **Schtroumpfs** CC
LIF **Craftscapes**
MN1 **MOVIE** – Drama *2:15* ★★ ***One True Thing*** (1998) A writer gains a new understanding of her parents, and life in general. Renée Zellweger, Meryl Streep. CC
net **Inside The PGA Tour**
NW **Dayside**
PRI **Cheers** CC
RDS **Patinage artistique** *1:30* De Paris, présentation du Trophée Lalique dans le cadre de la Série des Champions. (R)
STR **Mysteries & Scandals**
SV **American Musclecar**
TEL **Bad Dog** CC
TFO **Elliot**
TLC **Wedding Story**
TRE **Blues Clues**
TSN **Dog Show** *1:00* Nutram Dog & Pony Show, from Toronto.
TV5 **Journal suisse**
V **Catch the Fire**
WGN **Bzzz**
WPX **Batman & Superman**
YTV **Uh Oh!** CC

3:40

TVO **Elliot Moose Animated Shorts**
BVO **Bravo!news**

3:45

9 32 **Boîte à lunch**
TVO **The Wombles**
MN2 **MOVIE** – Drama *1:50* ★★ ***The Object of My Affection*** (1998) Jennifer Aniston, Paul Rudd. CC
MN4 **MOVIE** – Drama *2:30* ★★★ ***John Grisham's 'The Rainmaker'*** (1997) Matt Damon, Danny DeVito. CC
PIX **MOVIE** BW – Drama *1:40* ★★ ***The Cavern*** (1966) Rosanna Schiaffino, John Saxon.

3:50

SE **CINÉMA** – Drame *2:05* ★★ ***Hasards ou coïncidences*** (Can.; Fr.; 1998) Alessandra Martines, Pierre Arditi.

4PM

2 6 **Clueless** CC
3 **Maury Povich** *1:00* CC
4 6 **Degrassi Jr. High**
4 **Sally Jessy Raphael** *1:00*
5 **Walker, Texas Ranger** *1:00* CC
5 13 **Montel Williams** *1:00* CC
7 7 8 9 12 13 **Oprah Winfrey** *1:00* CC
9 32 **Super Mécanix** CC
10 40 **Tarzan**
10 11 **Rosie O'Donnell** *1:00* CC
11 **The View** *1:00* CC
TVO **Noddy**
16 **Zoboomafoo** CC
29 31 68 **Beast Wars** CC
49 **Pokémon** – Enfants
50 **Judge Judy** CC
56 57 **Arthur** CC
60 **Torre de Babel** *1:00* 278490
62 **Judge Greg Mathis** *1:00*
65 **News** *1:00* CC
A&E **Murder, She Wrote** *1:00* CC
APT **Cooking With The Wolfman**
BET **All** *1:00*
BVO **Out of Mind: The Stories of H.P. Lovecraft** – Drama *1:00* CC
CD **Star Trek** – Science-fiction *1:00*
CLT **Horizon** *1:00*
CNB **Market Wrap** *2:00* CC
CNN **Street Sweep** CC
COM **SCTV**
DIS **Inquiring Minds**
FAM **Lion King's Timon & Pumbaa** CC
FN **In Food Today**
H&G **Design for Living**
HIS **Destination: History** *1:00*
LCF **Opération caméléon**
LIF **Images**
MM+ **MuchMore with... Wyclef Jean**
net **Snowboarding** *1:00* FIS World Cup, from Tignes, France and Sestierre, Italy.
NW **NW Today**
OLN **Great Outdoorsman**
PRI **M*A*S*H** CC
RDI **Nouvelles**
SBK **Judge Joe Brown** *1:00*
SHO **Tarzan** CC
SPC **Star Trek** *1:00*
STR **In Focus** *1:00*
SV **Classics**
TEL **Flying Rhino Junior High** CC
TFO **Papi Bonheur** CC
TLA **Murphy Brown** CC
TLC **Baby Story**
TNN **The Real McCoys** BW
TRE **It's itsy bitsy Time** *1:00*
TV5 **Chance aux chansons** *:45*
V **All Creatures Great and Small** *1:00*
WGN **Cosby Show** CC
WPX **Pokémon**
WTN **At Home with Herbs** CC
YTV **Monster Rancher** CC

4:05

TBS **Cosby Show**

4:15

MM+ **MuchMore Videoflow** *3:45*

4:30

2 6 **Young and the Restless** *1:00* 88235/24051 CC
4 6 **Degrassi Jr. High**
9 32 **0340 — Le Magazine** CC
10 40 **Tarzan**
TVO **Zoboomafoo**
16 57 **Wishbone** CC
29 31 68 **Digimon: Digital Monsters** CC
49 **Les Simpson**
50 **Judge Joe Brown** CC
56 **Barney & Friends** CC
APT **First Film Series** *1:00*
CNN **Showbiz Today** CC
COM **WKRP in Cincinnati**
DIS **Dotto's Data Café**
FAM **Disney's Hercules**
FN **Hot Off the Grill**
H&G **Awesome Interiors**
LCF **Radio enfer** CC
LIF **Flick**
NW **Anne Petrie's Talk TV** CC
OLN **Extremists**
PRI **M*A*S*H** CC
RDI **Journal de France 2**
ROB **Day Watch at the Bell** *1:30*
SHO **Katts & Dog** CC
TEL **Rescue Heroes**
TFO **Bus magique**
TLA **Family Matters**
TLC **Wedding Story**
TNN **The Real McCoys** BW
TSN **Shell's Wonderful World of Golf** *1:30*
WGN **Full House** CC
WPX **Batman & Superman**
WTN **Beyond Medicine** CC

THURSDAY

Thursday

	8:00	8:30	9:00	9:30	10:00	10:30
Pay-TV						
MN1	◄ Movie: *The House of Yes*		Movie: *Fallen Knight*			Movie
MN2	◄ Movie: *John Grisham's 'The Rainmaker'*			Movie: *Babyface*		
MN3	◄ Movie: *Zero Effect*		Movie: *Requiem For Murder*			Movie
MN4	Movie: *One True Thing*				Movie: *The House of Yes*	
PIX	◄ Movie: *My Left Foot*		Movie: *I'll Never Get to Heaven*			Movie
SBK	WWF Smackdown!				Star Trek: Voyager	
TLA	Sister...	Wayans Bros.	Fresh Prince	Fresh Prince	Friends	Seinfeld
WGN	Movie: *Quigley Down Under*				News	
WPX	Popular		Charmed		News	
Sports						
GLF	Golf Talk Live		World of Golf		Profiles	Golf Central
net	◄ NBA Basketball: Sacramento at Toronto			sportscentral	sportscentral	
OLN	Nat'l Geog.		Trailblazers		Lonely Planet	
SV	Week/NASCAR		Motorsport		Victory Circle	
TSN	NHL Hockey: Montreal at St. Louis					
Music						
CMT	Alan Jackson	Goldrush	Top 12		Songbook	
MM	S Club 7	Videoflow			Summer Music Mania '99	
MM+	Rock & Roll	Pop-Up Video	Behind the Music			Sting
French						
9 32	L'Anneau de Cassandra				Téléjournal/Le Point	
10 40	Cinéma: *Gentleman et cambrioleur*				Nouvelles	Sept...
30	Bob/Margaret	Nat'l Geo.		Cinéma: *Butch Cassidy et le Kid*		
49	◄ Cinéma: *Howard, une nouvelle race...*			Grand Jrnl	Fin/monde	110%
CD	Monde et mystères		Biographies		Kojak	
MP	Clip			Courbe	Beavis...	Clip
RDI	Grands Reportages		Nouvelles	Maisonneuve à l'écoute		Canada auj.
RDS	◄ Hockey LNH: Montréal à St-Louis					
SE	◄ Cinéma: *Fourmiz*		Cinéma: *Don Juan*			Cinéma
TFO	La Psychanalyse		Julie Lescaut			Cartes
TV5	◄ Festival...	Écrans	Nestor Burma			Jrnl belge
News						
CNN	News		Larry King Live		Newsstand	
NW	Pamela...	counterSpin	National		Fifth Estate	

YTV **Dragonball Z** CC

4:35

TBS **Cosby Show**

4:45

TV5 **Gourmandises**

5 PM

3 13 **News** *1:00*

4 6 **Simpsons** Sporting a healthy glow after downing a few pints at Moe's, Homer encounters what he thinks is an alien. CC

4 7 **News** *1:00* CC

5 **Touched by an Angel** *1:00* CC

5 **News** *1:30* CC

7 **Home Improvement**

8 **News**

9 32 **Watatatow** 7693/13438 CC

9 10 **News** CC

10 40 **Beverly Hills, 90210** *1:00*

11 **Simpsons** CC

11 **Judge Judy** CC

12 **Hollywood Squares** CC

13 **Home Improvement** CC

TVO **Rainbow Fish**

16 56 57 **ZOOM** CC

29 SBK **Ricki Lake** *1:00* CC

30 **Vie sauvage**

31 **Judge Judy** *1:00* CC

49 **Nouvelles** *1:30* CC

50 **Rosie O'Donnell** *1:00* CC

60 **Telejornal** CC

62 **Judge Judy**

65 **National Enquirer** CC

68 **Roseanne** CC

A&E **Magnum, P.I.** *1:00* CC

BET **Rap City: The Bassment** *2:00*

BVO **The Children of Terezin** – Drama *1:00*

CD **Kojak** – Drame policier *1:00*

CLT **Cracking the Code** *1:00*

CMT **Rock N' Country** *1:00*

(CNN) **Inside Politics** *1:00* CC
(COM) **Saturday Night Live** *1:00*
(DIS) **Spirit of the Yukon** CC
(FAM) **Disney's Doug**
(FN) **Essence of Emeril**
(H&G) **New Yankee Workshop** CC
(HIS) **Untouchables** *1:00*
(LCF) **Les Razmoket** CC
(LIF) **Martha Stewart Living** *1:00*
(MM) **MuchMegaHits**
(MN3) **MOVIE** – Drama *2:00* ★★ ***The Object of My Affection*** (1998) Jennifer Aniston, Paul Rudd. CC
(MP) **Vox Pop**
(net) **Slide**
(NW) **Rough Cuts** *1:00* CC
(OLN) **Wildlife Adventures** *1:00*
(PRI) **I Dream of Jeannie**
(RDI) **Aujourd'hui** *1:00*
(RDS) **Danse sportive** *1:00* Présentation du Championnat professionnel international de danse standard. (R)
(SHO) **Party of Five** *1:00* CC
(SPC) **Quantum Leap** *1:00*
(STR) **Tonight Show With Jay Leno** *1:00* CC
(SV) **Powerboat TV**
(TEL) **Sonic Underground**
(TFO) **Aventures de Skippy**
(TLA) **Pokémon**
(TLC) **Hometime**
(TNN) **Dukes of Hazzard** *1:00* CC
(TRE) **Bear in the Big Blue House**
(TV5) **Magellan**
(V) **Wonder Years**
(WGN) **Declassified** CC
(WPX) **Boy Meets World** CC
(WTN) **Spiritual Journey**
(YTV) **Rugrats** CC

5:05
(TBS) **Full House**

5:15
(TVO) **Art Attack**

5:25
(PIX) **MOVIE** – Drama *1:50* ★★★ ***Hard Feelings*** (1981) Carl Marotte, Charlaine Woodard. CC

5:30
2 6 **News** CC
4 6 **Jonovision** CC
7 **Seinfeld**
8 **Entertainment Tonight**
9 32 **Détecteurs de mensonges** Invités: Rodger Brulotte, Paul Houde et Paul Rivard. CC
9 **News** *1:00* CC
10 **Extra** CC
11 **News**
11 **Access Hollywood** CC
12 **Seinfeld** CC
13 **Drew Carey** CC
(TVO) **Arthur**
16 **Whiz Quiz**
30 **Bob et Margaret** CC
56 **Backstage Pass**
57 **Kratts' Creatures** CC
60 **Sister, Sister** CC
62 68 **Caroline in the City** CC
65 **Blind Date** CC
(APT) **Sharing Circle**
(DIS) **Wild Encounters** CC
(FAM) **Disney's Recess** CC
(FN) **East Meets West**
(H&G) **If Walls Could Talk**
(LCF) **Hercule contre Arès**
(MM) **MuchOnDemand**
(MP) **Interfax**
(net) **Last Word with Jim Rome**
(PRI) **Bewitched**
(SV) **Sport Aviation**
(TEL) **Sabrina: The Animated Series**
(TFO) **Sept pour l'aventure**
(TLA) **Histeria!**
(TLC) **Hometime**
(TRE) **Teletubbies**
(TV5) **Pyramide**
(V) **Cosby Show**
(WGN) **The Parent 'Hood** CC
(WPX) **The Parent 'Hood**
(WTN) **Mary Tyler Moore**
(YTV) **Hey Arnold** CC

5:35
(MN2) **TM News** CC
(TBS) **Full House**

5:45
(MN1) **MOVIE** – Suspense *1:45* ***Requiem For Murder*** (Can.; 1998) A woman working as a classical-music DJ is at the centre of a series of murders. Directed by Douglas Jackson. Molly Ringwald, Christopher Heyerdahl. CC

5:55
(TVO) **Pingu**
56 **Nightly Automotive Report**
(SE) **CINÉMA** – Suspense *1:40* ***Silence meurtrier*** (Can.; 1999) Rob Lowe, Catherine Mary Stewart.

Evening

6PM
2 4 6 10 11 **News** CC
3 7 8 13 50 **News**
4 5 6 7 12 13 16 56 65 **News** *1:00* CC
9 32 **Nouvelles**
10 40 **Nouvelles** CC
11 **News** *1:00*
(TVO) **Magic School Bus**
29 **Judge Judy**
30 **Aventures de Charlie Brown et de Snoopy**
31 60 **Simpsons** CC
57 **BBC World News**
62 **Mad About You** CC
68 **Friends** Paolo makes a pass at Phoebe just before a big weekend trip with Rachel, while Monica learns the sex of Ross's soon-to-be-born child. CC
(A&E) **L.A. Law** *1:00*
(APT) **Igalaaq**
(BVO) **Ziggy** *1:00*
(CD) **Contact animal** *1:00*
(CLT) **Travel Magazine**
(CMT) **CMT Request Line** *1:00*
(CNB) **The Edge** CC
(CNN) **CNN Worldview**
(COM) **Royal Canadian Air Farce** CC
(DIS) **How'd They Do That?** *1:00* CC
(FAM) **Honey, I Shrunk the Kids** *:45* The Szalinskis and their neighbors, the McKennas, go camping.
(FN) **Ready Set Cook!**
(GLF) **Golf Talk Live** *1:00*
(H&G) **Interiors by Design**
(HIS) **It Seems Like Yesterday** CC
(LCF) **Zone de turbulence** CC
(LIF) **Pet Friends**
(MM) **Summer Music Mania '99** *2:00* Britney Spears, B*witched, 'N Sync, 98°, Tyrese, Wild Orchid and Christina Aguilera perform.
(MN2) **MOVIE** – Fantasy *1:30* ***Nico the Unicorn*** (Can.; 1998) Anne Archer, Maggie Castle. CC
(MP) **Box office**
(net) **Rewind**
(NW) **BBC World News** CC
(OLN) **Ride Guide**
(PRI) **Bynon** *1:00*
(RDI) **Euronews**
(RDS) **Ski mag**
(ROB) **Bottom Line** *1:00*
(SBK) **Judge Judy** *1:00*
(SHO) **Madison** CC
(SPC) **Highlander: The Series** *1:00* Dawson's new girlfriend is murdered and MacLeod's

investigation of the crime leads to a mysterious museum benefactor.
(STR) **Best of Ooh La! La!**
(TEL) **Ned's Newt**
(TFO) **Sanctuaires sauvages**
(TLA) **Big Cartoonie Show**
(TLC) **Home Again**
(TNN) **Alice** CC
(TRE) **Zoboomafoo**
(TSN) **Off the Record**
(TV5) **Des chiffres et des lettres**
(V) **Little House on the Prairie** *1:00*
(WGN) (WPX) **Wayans Bros.** CC
(WTN) **Her Money** Featuring a family who payed for their mother's breast-cancer treatment. (R) CC
(YTV) **New Addams Family** Gomez helps Lurch prepare for the annual butlers' dance. CC

6:05
(TBS) **Roseanne**

6:15
(MN4) **MOVIE** – Fantasy *1:45* ★★ ***Jack Frost*** (1998) Michael Keaton, Kelly Preston. CC

6:25
(TVO) **Zoo Tails**

6:30
2 6 **First National** CC
3 4 10 **NBC News** CC
5 7 8 62 **CBS News** CC
9 32 **Impact**
9 13 50 **ABC News** CC
10 40 **Piment fort**
11 **Canada Tonight** CC
(TVO) **Popular Mechanics for Kids**
29 **Judge Judy**
30 **CINEMA** – Dessins animés *1:30* ★★★ ***Astérix et Cléopâtre*** (Belge; 1968) Cléopâtre relève le défi lancé par César de lui construire un palais en trois mois. 662709
31 **Simpsons** CC
49 **Flash** CC
57 **Nightly Business Report** CC
60 **Frasier** CC
68 **3rd Rock From the Sun** A suddenly superstitious Dick decides that Mrs. Dubcek is his good-luck charm. CC
(APT) **Aboriginal Voices**
(CLT) **Golf the World**
(CNB) **Business Center** *1:00* CC
(CNN) **Moneyline** *1:00* CC
(COM) **New Red Green**
(FN) **From Martha's Kitchen**
(H&G) **Homes by Design**
(HIS) **The Way We Were** CC
(LCF) **Radio enfer** CC
(LIF) **Gentle Doctor** – Pet Care
(MP) **L'Année ciné** *1:00* L'animatrice Anne-Marie Losique résume toute l'activité dans le monde du cinéma.
(net) **sportscentral**
(NW) **Business News: Early Edition** CC
(OLN) **16 MM**
(RDI) **Capital Actions**
(RDS) **Sports 30 Mag** *1:00* CC
(SHO) **Red Dwarf** CC
(STR) **Scanning the Movies**
(SV) **Legends of Motorsport**
(TEL) **Ed, Edd n Eddy**
(TFO) **Volt**
(TLA) **Batman & Superman**
(TLC) **Home Again**
(TNN) **Alice** CC
(TRE) **Blues Clues**
(TSN) **Sportsdesk** CC
(TV5) **Les Arts et les autres**
(WGN) (WPX) **Fresh Prince of Bel-Air** CC
(WTN) **The Decorating Challenge**
(YTV) **Watership Down** CC

6:35
(TBS) **Roseanne**

6:45
(FAM) **Misguided Angels** CC

6:55
(TVO) **SeaScope**

7PM
2 6 **The Hughleys** Part 1 of two. A romantic Darryl offers to give Yvonne the wedding of her dreams, which they couldn't afford the first time around, while Yvonne is forced to reveal a secret she's been keeping since they walked down the aisle. Sherman Hemsley, Marla Gibbs and Vivica A. Fox guest-star. 6167/2983 CC
3 **Access Hollywood** 3693
4 6 **Riverdale** *1:00* Michelle suspects Stephanie was driving the car that hit her; Cassie lays a seductive trap for Shawn; Glo undergoes hypnosis in an effort to quit smoking; Jake discovers who owns Riverdale Mall. 2815/82761 CC
4 5 13 **Wheel of Fortune** 4341/6983 CC
5 **ER** *1:00* Greene's first Christmas alone is made even more difficult when he's faced with a wrongful death malpractice suit. 37693 CC
7 **Jeopardy!** 6709 CC
7 **ABC News** CC
8 **Wheel of Fortune**
9 32 **Virginie** 7457/26902 CC
9 11 62 **Hollywood Squares** 7457/882457 CC
10 40 **Explosions spectaculaires** *1:00* Des extraits vidéo inédits démontrent l'effet dévastateur d'explosions nucléaires. (R) 64761/383761
10 29 **Frasier** 57525 CC
11 **Home Improvement** Tim goes overboard for the fifth anniversary of "Tool Time," blowing the budget for the next six months. Michael Andretti and Johnny Rutherford guest star. 2525 CC
12 **Access Hollywood** 8457 CC
13 **Friends**
(TVO) **Fragile Nature** *1:00* Witnessing the cycle of life and death for the ocean's creatures. 79273
16 56 **Nightly Business Report** 9693 CC
31 50 60 **3rd Rock From the Sun** A suddenly superstitious Dick decides that Mrs. Dubcek is his good-luck charm. 403099 CC
49 **Coroner** 673877 CC
57 **News** *1:00* CC
65 (SBK) **Seinfeld** Jerry's parents (Barney Martin, Liz Sheridan) tell him they sold the Cadillac he bought them. 855419 CC
68 **Drew Carey** Things get cagey for Drew and pals when they go on a mission to find Drew's dog. CC
(A&E) **Law & Order** *1:00* A young actress dies from a drug overdose. 936877 CC
(APT) **Tamapta**
(BET) **Hits from the Streets** *1:00*
(BVO) **Bravo!Videos** 233273
(CD) **Monde du futur** *1:00* *Débat:* Les effets des technologies de pointe sur les générations de l'avenir. Ce soir, la révolution bionique.
(CLT) **New Edge**
(CMT) **CMT Hot 1s** *1:00* 381419
(COM) **Kids in the Hall** *1:00*
(DIS) **@discovery.ca** *1:00* 390051 CC
(FN) **Cooking Live!** *1:00*
(GLF) **Golf Channel Academy**
(H&G) **This Old House**

THURSDAY

(HIS) **Mansion: Great Houses of Europe** Touring Myrtle Grove in Youghal, Ireland. (R)
(LIF) **Images**
(MN3) **MOVIE** – Comedy *2:00* ★★ ***Zero Effect*** (1998) Bill Pullman, Ben Stiller. CC
(net) **NBA Basketball** *2:30* Sacramento Kings at Toronto Raptors. (L)
(NW) **NW Reports** *1:00* CC
(OLN) **Superstars** *1:00*
(PRI) **Prime Business** CC
(RDI) **Monde ce soir** *1:00* CC
(ROB) **Day Watch at the Bell** *2:00*
(SHO) **Counterstrike** *1:00* 754235 CC
(SPC) **Babylon 5** *1:00* Members of the Lumati race visit Babylon 5 to determine whether they want to become part of the Earth Alliance. CC
(STR) **Mysteries & Scandals** Profiling actress Veronica Lake.
(SV) **Bike Week**
(TEL) **I am Weasel**
(TFO) **Panorama** *1:00*
(TLA) **Pokémon**
(TLC) **48 Hours** *1:00* 779525
(TNN) **Waltons** *1:00* Rose's wedding day is threatened when she learns about her heart condition. 777167 CC
(TSN) **That's Hockey!** 850983 CC
(TV5) **Journal de France 2** 409273 CC
(V) **Skylight**
(WGN) **Full House** 671419 CC
(WPX) **Friends** Paolo makes a pass at Phoebe just before a big weekend trip with Rachel, while Monica learns the sex of Ross's soon-to-be-born child. 24544
(WTN) **Cooking for Love** Three firefighters prepare penne arrabiata and arugula salad. 42693
(YTV) **Boy Meets World** Cory gets a taste of the high-school social system when he's invited to a boy-girl party. 888631 CC

7:05

(FAM) **Dinosaurs** Earl proves his ineptitude around the house. CC
(TBS) **Fresh Prince of Bel-Air** Will and Carlton's antics jeopardize Ashley's career, while the demands of Philip's job cause problems with Vivian. [Conclusion follows.]

7:15

(PIX) **MOVIE** – Drama *1:45* ★★★ ***My Left Foot*** (Irish; 1989) Daniel Day-Lewis, Brenda Fricker.

7:30

2 6 (7) **Entertainment Tonight** 877/5709 CC
3 **Entertainment Tonight** 631
4 5 13 **Jeopardy!** 7167/7525 CC
7 **Wheel of Fortune** 2235 CC
8 **Jeopardy!**
9 32 **L'Exploit sportif du XXe siècle** – Documentaire 3983/58099
(9) **Extra** 3983 CC
10 11 **Drew Carey** Things get cagey for Drew and pals when they go on a mission to find Drew's dog. 8051 CC
11 **Change of Heart** 8051 CC
12 **King of Queens** Doug and Carrie learn that her engagement ring is worth a large sum of money and must decide whether it's worth selling a symbol of their love to buy a satellite dish and a hot tub. (R) 6693 CC
13 **Hollywood Squares**
16 **New Hampshire Primary: A "Newshour" Special** – News Analysis A report on the New Hampshire primary U.S. presidential elections. 8885
29 **3rd Rock From the Sun** 73051 CC
31 68 (WPX) **Seinfeld** Jerry's parents (Barney Martin, Liz Sheridan) tell him they sold the Cadillac he bought them. 49341 CC
49 **CINÉMA** – Science-fiction *2:00* ★ ***Howard, une nouvelle race de héros*** (É.-U.; 1986) Un canard venu de l'espace devient un héros sur Terre lorsqu'il sauve la planète d'un monstre extraterrestre. Lea Thompson, Jeffrey Jones. 957902
50 (SBK) **Frasier** Frasier and Niles are sucked into the funeral arrangements for a much-hated aunt. CC
56 **News**
60 **Suddenly Susan** Vicki and Susan earn a chance to appear on "The Rosie O'Donnell Show" after their article on boyfriends. 129525 CC
62 **Judge Joe Brown**
65 **Friends** Paolo makes a pass at Phoebe just before a big weekend trip with Rachel, while Monica learns the sex of Ross's soon-to-be-born child. 504273
(APT) **Storytime**
(BVO) **Ignatieff** An interview with British novelist Martin Amis. 966099
(CLT) **Zip File**
(CNB) **Up Front Tonight**
(CNN) **Crossfire** 117761 CC
(FAM) **Are You Afraid of the Dark?** A young artist is commissioned to complete an unfinished painting. 142457
(GLF) **Profiles of a Pro**
(H&G) **This Old House**
(HIS) **Scattering of Seeds** "For the Love of God: The Mennonites and Benjamin Eby" traces the history of the Mennonite community in St. Jacob's, Ont. (R) CC
(LIF) **Three Perfect Days**
(MN1) **MOVIE** – Comedy *1:30* ★★★ ***The House of Yes*** (1997) A young woman obsessed with Jacqueline Kennedy threatens to wreak havoc on her family's Thanksgiving gathering when her twin brother arrives home for the holidays with a new fiancée in tow. Directed by Mark Waters and based on the stage play by Wendy MacLeod. Parker Posey, Josh Hamilton. 198322 CC
(MN2) **MOVIE** – Drama *2:15* ★★★ ***John Grisham's 'The Rainmaker'*** (1997) Matt Damon, Danny DeVito. CC
(MP) **Mel C.: Northern Star** Dans les coulisses du premier album solo de Melanie C.. (R)
(PRI) **Canadian Travel Show** CC
(RDS) **Hockey LNH** *3:30* Les Blues de St-Louis reçoivent les Canadiens de Montréal. (L) 866815
(STR) **E! News Daily**
(SV) **MotorWeek** CC
(TEL) **Johnny Bravo**
(TLA) **Batman & Superman**
(TSN) **World's Strongest Man** 583709
(TV5) **Festival international de la chanson de Granby** *1:00* Présentation de la 31e édition du concours annuel. 646411
(V) **On Main Street**

WGN **Caroline in the City** 320273 CC

WTN **Bonnie Stern Entertains** Recipes for traditional diner food. 75419 CC

YTV **System Crash** 511457 CC

7:35

SE **CINÉMA** – Animation *1:25* ★★ ***Fourmiz*** (É.-U.; 1998)

TBS **Fresh Prince of Bel-Air** Will schemes to keep his aunt and uncle's marriage from breaking up and the family considers what life would be like without Vivian around. [Conclusion.]

8PM

2 3 4 6 10 **Friends** 5815/2341/1631 CC

4 6 **Witness** *1:00* Examining the impact technolgy has on workers around the world. 8235/78439 CC

5 **Earth: Final Conflict** *1:00* Ancient Taelon artifacts are smuggled into the United States, and Liam is determined to keep them out of Sandoval's hands. (R) 46341 CC

5 7 8 62 **Diagnosis Murder** *1:00* Mark discovers a cruise passenger is planning plan to throw her husband overboard during his brief stint as a luxury liner's medic. 46341/48709 CC

7 9 13 13 50 **Whose Line Is It Anyway?** – Comedy A game of "Superheroes" has the performers contending with a mosquito infestation. Also: raising money for sitcom stars in "Telethon." [Another episode follows.] 3877/5631 CC

9 32 **L'Anneau de Cassandra** *2:00* Seul un anneau lie une héritière allemande à sa vie d'avant-guerre. D'après la nouvelle «The Ring» de Danielle Steel. Nastassja Kinski, Michael York. [Première de deux parties. Conclusion jeudi prochain à la même heure.] 86983/19815 CC

10 40 **CINÉMA** – Comédie *2:00* ★★ ***Gentleman et cambrioleur*** (É.-U.; 1991) À peine sorti de prison, un cambrioleur est forcé de voler du Vatican une statue de Léonard de Vinci qui recèle un cristal doté de propriétés étonnantes. Bruce Willis, Andie MacDowell. 84525/303525

11 **7th Heaven** *1:00* Annie and Lucy lobby for women's rights in Afghanistan; Eric counsels a young couple on sexual equality in a relationship; Simon wants to drop out of a cooking class because he's the lone male in the kitchen; Ruthie plans to play on the boys' football team. (R) 77235 CC

11 **Stargate SG-1** *1:00* Carter and Major Kawalsky's alternate-reality doubles are found in a top-secret building and are taken to the SGC, where they seek refuge from the Goa'uld. (R) 77235 CC

12 **Stargate SG-1** *1:00* Daniel is reunited with his long-lost wife, Sha're, while rescuing a group of captured Abydonians, but the meeting has painful consequences that cause him to resign from the SGC. 75877 CC

TVO **Studio 2** *1:00* 55693 CC

16 **Keeping Up Appearances** 8341

29 31 68 **Getting A Ticket in America** *1:00* Video footage of unusual traffic stops. 44525 CC

30 **Bob et Margaret** Bob se fait tirer l'oreille pour assister aux funérailles d'un ancien copain d'école. (R) 64815 CC

56 **New Yankee Workshop** CC

57 **Inside the Animal Mind** *1:00* This three-part documentary explores the question of animal intelligence and looks at whether animals have emotions. Part 1 examines the ways scientists determine the intelligence levels of various creatures. [Continues next week.] CC

60 **Studio Aperto** 489419 CC

65 **Mediatelevision** 864167 CC

A&E **Biography** *1:00* A profile of actor-comedian Tim Conway. Includes interviews with Carol Burnett, Harvey Korman, Steve Allen and Ernest Borgnine. (R) 945525 CC

APT **From Hawaii** *1:00*

BET **Sparks**

BVO **Book TV** 219693 CC

CD **Monde et mystères** *1:00* Regard sur des créateurs considérés comme visionnaires. (R)

CLT **Help TV** *1:00*

CMT **Showcase Artist: Alan Jackson** 857877

CNB **Hardball with Chris Matthews** *1:00*

CNN **News** *1:00*

COM **SCTV**

DIS **India's Otter Paradise** *1:00* A look at some of India's wildlife species. 316099

FAM **MOVIE** – Comedy *1:30* ★★ ***The Beverly Hillbillies*** (1993) The Clampetts strike oil and head for Beverly Hills, where their down-home common sense makes them prime targets for a shady schemer and his equally shifty girlfriend. Based on the TV series (1962-71). Jim Varney, Diedrich Bader. 260612 CC

FN **Emeril Live** *1:00*

GLF **Golf Talk Live** *1:00*

H&G **Just Ask Jon Eakes**

HIS **It Seems Like Yesterday** "Marching for Equality" — March 1965. CC

LIF **Weddings**

MM **S Club 7 in Miami** 470761

MM+ **Rock & Roll Jeopardy!**

MN4 **MOVIE** – Drama *2:15* ★★ ***One True Thing*** (1998) Renée Zellweger, Meryl Streep. CC

MP **Clip** *1:30*

NW **Pamela Wallin** CC

OLN **National Geographic Explorer** *1:00*

PRI **Murder, She Wrote** *1:00* Jessica and Amos investigate a case of fatal food poisoning. CC

RDI **Grands Reportages** *1:00* CC

SBK **WWF Smackdown!** *2:00* CC

SHO **Lightning Force** Part 1 of two. The team travels to Southeast Asia to rescue a lieutenant who was thought to be missing in action. [Concludes next week at this time.] 246631 CC

SPC **Sliders** *1:00* The sliders enter a desert world where water is limited and is as cherished as gold, and where rumors of a lost society send the four on a treasure hunt. CC

STR **E! True Hollywood Story** *2:00* Profiling the life and career of actor-comedian Andy Kaufman.

THURSDAY

(SV) **This Week in NASCAR**
(TEL) **Ren & Stimpy**
(TFO) **L'Histoire de la psychanalyse** *1:00* Première de deux parties. Les débuts de la psychanalyse avec Sigmund Freud. [Conclusion jeudi prochain à la même heure.]
(TLA) **Sister, Sister** CC
(TLC) **Mudslide** *1:00* Studying the devastating power of this natural disaster. 788273
(TNN) **MOVIE** – Drama *2:00* ***Fire*** (1977) A forest fire threatens a small lumber town and its inhabitants. Ernest Borgnine. 780631
(TSN) **NHL Hockey** *3:00* Montreal Canadiens at St. Louis Blues. (L) 779186
(V) **After Henry**
(WGN) **MOVIE** – Western *2:00* ★★★ ***Quigley Down Under*** (1990) An American marksman heads to 1860s Australia to work for a rancher, only to turn on his employer when he's told that his job is to eliminate Aborigines. Directed by Simon Wincer ("Lonesome Dove"). Tom Selleck, Laura San Giacomo. 762235
(WPX) **Popular** *1:00* Sam is determined to ruin Brooke's perfect-student image after learning about her mother's clandestine relationship with Sam's father. (R) 78411 CC
(WTN) **Debbie Travis' Painted House** 51341 CC
(YTV) **Radio Active** 864051 CC

8:05

(TBS) **WCW Thunder** *2:00*

8:30

(2) (3) (4) (6) (10) **Jesse** 4322/8148/7438 CC
(7) (9) (13) (13) (50) **Whose Line Is It Anyway?** – Comedy Josie Lawrence and Wayne Brady sing a duet; Colin Mochrie portrays a busy dentist in a game of "Sound Effects." (R) 5612/1438 CC
(16) **Waiting for God** Bayview is invaded by youngsters and Diana gets herself in trouble because of it. 4148
(30) **National Geographic** *1:00* Les aspects esthétique et mystique des pierres précieuses. (R) 543761 CC
(56) **This Old House**
(60) **Milagros** 491254
(65) **MovieTelevision** 876902 CC
(BET) **Amen**
(BVO) **Bravo!news**
(CMT) **CMT Goldrush** 869612
(COM) **Just for Laughs**
(H&G) **In the Workshop**
(HIS) **Royal Secrets** Tracing the link between carnal desire and royalty.
(LIF) **Little Miracles**
(MM) **Videoflow** *1:30* 180322
(MM+) **Pop-Up Video**
(NW) **counterSpin** CC
(SHO) **The Rez** Conclusion. Frank and Silas launch campaigns to repair their damaged love lives, as Frank tries to save Lucy from a life of prostitution on the streets of Toronto and Silas searches for a way to regain Sadie's affections. 232438 CC
(TEL) **Cow and Chicken**
(TLA) **Wayans Bros.** CC
(TV5) **Écrans du monde** 404728
(V) **Virtues: A Family Affair**
(WTN) **Bella** 47148
(YTV) **3 Friends & Jerry** 883186 CC

8:45

(BVO) **MOVIE** – Suspense *2:15* ★★ ***The Kremlin Letter*** (1970) American spies search Moscow for a stolen letter that outlines an alliance between the U.S. and Soviet Union against China. Bibi Andersson, Max von Sydow.

9PM

(2) (3) (4) (6) (10) **Frasier** 5032/2186/29186 CC
(4) (6) **CBC Thursday** *1:00* Profiling Canadian tenor Michael Schade. (R) 8099/11273
(5) (7) (9) (13) (50) **Totally Out of Control — People** *1:00* Video footage of people acting outrageously. Includes rebellious teens, sports-event mayhem and criminals fleeing the authorities. (R) 33877/95631 CC
(5) (7) (8) (62) **Chicago Hope** *1:00* 33877/51273 CC
(11) **Bingo** 69728
(11) **Peter Benchley's Amazon** *1:00* The survivors encounter an intimidating tribe of natives known as the Spider People; Will's missionary father visits the crash site to say goodbye to his presumed dead son. 97099 CC
(12) (13) (WPX) **Charmed** *1:00* Prue uses a spell to transform her gender to lure an evil demon preying on males; Piper books the musical group the Cranberries to perform at her nightclub. (R) 88341/15419/93877 CC
(TVO) **Camera on Canada** *2:00* "Meatballs" (1979). A camp counsellor leads a crew of misfits through a summer of fun. (R) 58780 CC
(16) **Mystery!** *1:00* "Original Sin." Conclusion. Commander Dalgliesh digs into the past to turn up a clue vital to the naming of Etienne's murderer, and comes up with a long-forgotten photo which provides a new lead in the case. (R) 31457 CC
(29) (31) (68) **Greed** *1:00* 24761 CC
(56) **Practical Sportsman**
(57) **Nova** *1:00* Chronicling a year in the life of a bee colony. CC
(60) **Chinese Newsline** *1:00* 935273
(65) **MOVIE** – Drama *2:00* ***One Special Night*** (Made for TV; 1999) Two strangers fall in love when a snowstorm leaves them stranded together inside a remote cabin en route to Thanksgiving celebrations. Julie Andrews, James Garner. 300544
(A&E) **Investigative Reports** *1:00* Host Bill Kurtis examines America's losing battle against drug smuggling. (R) 925761 CC
(APT) **Indigenous Circle**
(BET) **Comic View** *1:00*
(CD) **Biographies** *1:00* Portrait des légendaires hors-la-loi Bonnie Parker et Clyde Barrow. (R)
(CLT) **Horizon** *1:00*
(CMT) **Top 12 People's Choice** *1:00* 303631
(CNB) **Rivera Live** *1:00* CC
(CNN) **Larry King Live** *1:00* 923419 CC
(COM) **The Daily Show**
(DIS) **Spying Game** A look at the gadgets used to secretly acquire information. 668964
(FN) **The Best Of**
(GLF) **Shell's Wonderful World of Golf** *1:00*
(H&G) **Martha Stewart Living**

THURSDAY

(HIS) **War Stories** *1:00* Profiling Japan's former prime minister General Tojo.
(LIF) **Extra**
(MM+) **Behind the Music** *1:30* CC
(MN1) **MOVIE** – Action *1:45* ***Fallen Knight*** (1998) A Christian knight and an archeologist try to protect New York City from the Devil when an ancient tomb carrying his body is found on the subway. Dolph Lundgren, Françoise Robertson. CC
(MN3) **MOVIE** – Suspense *1:45* ***Requiem For Murder*** (Can.; 1998) Molly Ringwald, Christopher Heyerdahl. CC
(NW) **National** *1:00* CC
(OLN) **Trailblazers** *1:00*
(PIX) **MOVIE** – Drama *1:30* ***I'll Never Get to Heaven*** (Can.; 1992) Amy Stewart, Wendy Crewson. 808439
(PRI) **Golden Girls** Dorothy disapproves of Sophia's new boyfriend. CC
(RDI) **Nouvelles** CC
(ROB) **Bottom Line** *1:00*
(SE) **CINÉMA** – Comédie dramatique *1:40* ***Don Juan*** (Fr.; Esp.; 1998) Jacques Weber, Michel Boujenah.
(SHO) **Due South** *1:00* Fraser has just six hours to track down the parents of an abandoned baby. 750419 CC
(SPC) **Angel** *1:00* Oz (Seth Green) pays Angel a visit and brings a gift from Buffy — a mystical relic that makes the owner unkillable; Spike follows Oz in order to battle Angel for his power. (R) CC
(SV) **Legends of Motorsport** *1:00*
(TEL) **Simpsons** CC
(TFO) **Julie Lescaut** *1:50* La police est appelée à enquêter sur un meurtre survenu lors d'une fête.
(TLA) **Fresh Prince of Bel-Air**
(TLC) **Daring Capers** *1:00* Recalling the case of a bank robber who escaped custody by climbing out of a courthouse window during his trial; the story of a PoW who escaped a German prison camp — only to later die in a plane crash. [Another episode follows.] (R) 775709
(TV5) **Nestor Burma** *1:30* Des tableaux de grande valeur sont volés et un musicien est tué chez un milliardaire. 288877 CC
(V) **Seven Experiments That Could Change the World** *1:00* An unconventional examination of everyday phenomena.
(WTN) **Truth About Women** *1:00* "Bodies." Various British celebrities discuss body image. 59457
(YTV) **a2o** 666506 CC

9:30

2 3 4 6 10 **Stark Raving Mad** 53693/57419/36439 CC
11 **Royal Canadian Air Farce** 61761
30 **CINÉMA** – Western *1:50* ★★★★ ***Butch Cassidy et le Kid*** (É.-U.; 1969) Les ennuis de deux voleurs de trains vont en augmentant. Paul Newman, Robert Redford. CC
49 **Grand Journal** 563051 CC
56 **Michigan Out-of-Doors**
(APT) **First Story** Learn how to smoke salmon and black cod.
(COM) **Politically Incorrect** CC
(DIS) **Spying Game** A look at sneaky techniques employed during the Cold War. 100525
(FAM) **MOVIE** – Drama *1:30* ★★ ***Menace on the Mountain*** (1970) A 14-year-old boy becomes head of the family when his father goes off to fight in the Civil War. A young Jodie Foster appears as Suellen McIver. Based on a book by Mary A. Hancock. Patricia Crowley, Albert Salmi. 370231
(FN) **East Meets West**
(H&G) **Design for Living**
(LIF) **Flick**
(MP) **Courbe**
(net) **sportscentral**
(PRI) **Cheers** Sam is ecstatic after learning that Diane still has feelings for him. CC
(RDI) **Maisonneuve à l'écoute** *1:00* CC
(TEL) **Ed, Edd n Eddy**
(TLA) **Fresh Prince of Bel-Air**
(YTV) **Boy Meets World** Conclusion. Cory ponders a social future without Topanga. 108167 CC

9:45

(MN2) **MOVIE** – Drama *2:00* ***Babyface*** (Can.; 1998) Lenore Zann, Elisabeth Rosen. CC

10PM

2 6 **Traders** *1:00* A convicted murderer seeks funds to develop a device designed to track missing children, but Adam and Sally agree to proceed with the deal only if the man's name is removed from the product; Ian supports an initiative to help a union member buy an aging automotive plant; Ziggy disobeys Marty's orders to sell Internet-related stocks; Marty worries when an overzealous fan of his book launches a Web site in the author's honor. 6490/34506 CC
3 4 10 12 13 **ER** *1:00* 3544/98728/18506 CC
4 6 11 **National** *1:00* 1186/81032/90186 CC
5 **First Wave** – Science Fiction *1:00* Cade travels to a quaint seaside village to probe the demise of a well-known psychic who was participating in a research project. (R) 36964 CC
5 7 8 62 **48 Hours** *1:00* 36964/21032 CC
7 9 13 50 **20/20 Downtown** *1:00* 65490 CC
9 32 **Téléjournal/Le Point** *1:00* 65490/98322 CC
10 40 **Nouvelles** CC
11 **Seven Days** *1:00* Part 1 of two. Parker goes back in time to prevent a nuclear holocaust in California, but a malfunction creates an evil twin who has his own agenda. 90186 CC
16 **National Geographic's Heart of Africa** *1:00* Three-part documentary exploring the continent's landscape, with filmmakers Alan Root, Mark Deeble and Victoria Stone. Part 1 visits Virunga, where cameras capture erupting volcanoes and the mating rituals of antelope. [Part 2 of three airs next week.] (R) 34544 CC
29 **Seinfeld** Jerry's parents (Barney Martin, Liz Sheridan) tell him they sold the Cadillac he bought them. 21273 CC
31 68 **News** CC
49 **La Fin du monde est à 7 heures** Présentation des meilleurs moments des trois dernières années. 856273 CC
56 **Mystery!** *1:00* "Original Sin." Conclusion. (R) CC

THURSDAY

(57) **NASA Live** *1:00* This three-part documentary takes an inside look at space exploration.
(60) **Frasier** A pattern of prominent probosces greets Roz when she meets her baby's grandparents. 660457 CC
(A&E) **Inside Story** *1:00* A look at the work of the San Francisco police department's vice squad. (R) 935148
(APT) **First Film Series** *1:00*
(BET) **Live From L.A.** *1:00*
(CD) **Kojak** – Drame policier *1:00*
(CLT) **Cracking the Code** *1:00*
(CMT) **CMT Songbook** *1:00* 373490
(CNB) (WGN) **News** *1:00*
(CNN) **Newsstand** *1:00* 926506 CC
(COM) **Open Mike With Mike Bullard** *1:00* CC
(DIS) **The Fabulous Story of the Slot Machine** *1:00* Chronicling the evolution of the one-armed bandit. 399322
(FN) **Cooking Live Primetime** *1:00*
(GLF) **Profiles of a Pro**
(H&G) **Awesome Interiors**
(HIS) **History of Warfare** *1:00* Recalling the 1645 battle between Prince Rupert's Royalists and the Parliamentarians.
(LIF) **Lighten Up with Rose Reisman**
(MM) **Summer Music Mania '99** *2:00* Britney Spears, B*witched, 'N Sync, 98°, Tyrese, Wild Orchid and Christina Aguilera perform at a 20,000-seat amphitheatre outside San Diego, Calif. 296896
(MP) **Beavis & Butt-Head**
(net) **sportscentral** *1:30*
(NW) **Fifth Estate** *1:00* CC
(OLN) **Lonely Planet** *1:00* Travelling through Poland and the Czech Republic.
(PRI) **M*A*S*H** Hawkeye falls in love with a Korean single mother and her children. CC
(ROB) **Moneyline** *1:00* CC
(SBK) **Star Trek: Voyager** *1:00* A bizarre transporter malfunction causes Tuvok and Neelix to rematerialize aboard ship as a single joined being. CC
(SHO) **Canadian Film Centre Films** *2:35*
(SPC) **Star Trek: Deep Space Nine** *1:00* Relieved of her post on Deep Space Nine, Kira returns to Bajor where she helps expose the leaders of a terrorist group. CC
(STR) **Late Night With Conan O'Brien** *1:00* Scheduled: Actor Samm Levine ("Freaks & Geeks"). CC
(SV) **Victory Circle** *1:00*
(TEL) **Johnny Bravo**
(TLA) **Friends** Paolo makes a pass at Phoebe just before a big weekend trip with Rachel, while Monica learns the sex of Ross's soon-to-be-born child. CC
(TLC) **Daring Capers** *1:00* Investigating the 1978 theft of $8 million at Kennedy Airport. (R) 778896
(TNN) **Bull Riding** *1:00* 776438
(V) **Scattering of Seeds** "First Lady of the Yukon: Martha Black" tells the story of Canada's second female MP.
(WPX) **News** *1:00* CC
(WTN) **Flappers: The Birth of the 20th Century Woman** *1:00* A look at the women of the 1920s who danced their way into history and culture. 52544
(YTV) **Student Bodies** 451761 CC

10:05

(TBS) **MOVIE** – Action *2:05* ★★ ***Mortal Kombat*** (1995) The video game comes to life as three skilled warriors compete in a deadly tournament to determine the fate of the world. Christopher Lambert, Robin Shou.

10:15

(MN4) **MOVIE** – Comedy *1:30* ★★★ ***The House of Yes*** (1997) Parker Posey, Josh Hamilton. CC

10:30

(10) (40) **Simon Durivage: Sept jours à l'hôpital** *1:00* Découverte du quotidien de l'hôpital Charles Lemoyne au Québec, en compagnie de décideurs de l'établissement dont le directeur-général Michel Larivière et le chirurgien Claude Brassard, ainsi que le coordonnateur de l'urgence Michel Lemay. (R) 51612/421341
(29) **Frasier** Frasier and Niles are sucked into the funeral arrangements for a much-hated aunt. 83803 CC
(31) **Caroline in the City** Constant arguing with Richard leads Caroline to buy an antique partner's desk. CC
(49) **110%** 832693
(60) **NewsRadio** Dave decides to install rat traps in the office. 646877 CC
(68) **M*A*S*H** Conclusion. Real-life reporter Clete Roberts returns to the camp to interview the soldiers. CC
(GLF) **Golf Central**
(H&G) **Kitchens and Bathrooms**
(LIF) **What's For Dinner?**
(MM+) **Sting: Brand New Day** *1:40* Featuring songs from Sting's album "Brand New Day."
(MP) **Clip** *2:30*
(PIX) **MOVIE** – Drama *2:00* ★★★ ***Sweet Dreams*** (1985) Jessica Lange, Ed Harris. 519070 CC
(PRI) **M*A*S*H** Winchester dreams up a get-rich-quick scheme involving the camp's money certificates. CC
(RDI) **Le Canada aujourd'hui** *1:30*
(TEL) **Duckman**
(TLA) **Seinfeld** Jerry's parents (Barney Martin, Liz Sheridan) tell him they sold the Cadillac he bought them. CC
(TV5) **Journal belge** 642051
(V) **Skylight**
(YTV) **Goosebumps** Two kids try to determine what kind of experiment their father is concocting in the basement. 477709 CC

10:40

(SE) **CINÉMA** – Drame *1:55* ★★★ ***Espoir retrouvé*** (É.-U.; 1998) Sandra Bullock, Harry Connick Jr.

10:45

(MN1) **MOVIE** – Suspense *2:00* ★★ ***Palmetto*** (1998) A recently paroled journalist gets involved in a bogus kidnapping scheme orchestrated by a seductive woman who has her own designs on how the scenario should play out. Woody Harrelson, Elisabeth Shue. CC
(MN3) **MOVIE** – Drama *2:15* ★★ ***One True Thing*** (1998) Renée Zellweger, Meryl Streep. CC

10:50

(TFO) **Les Cartes postales ont toujours raison!**

11 PM

(2) (6) **News** CC
(3) (7) (8) (11) (13) (50) **News** *:35*

THURSDAY

4 6 **National** 5273/88457 CC
4 5 5 7 9 10 65 **News** *:35* CC
9 32 **Nouvelles du sport** 46877/62419
11 **News** *1:00* CC
12 13 **CTV News** 62815/82693 CC
TVO **Studio 2** *1:00* 44761
16 **Scully** 18001
29 TEL **Simpsons** 96885 CC
31 **Jerry Springer** *1:00*
49 **Aphrodisia** 871065
56 **Are You Being Served?**
57 **BBC World News**
60 68 **Married...With Children** 286419 CC
62 **Seinfeld** CC
A&E **Law & Order** *1:00* 541983 CC
APT **Northbeat**
BET **BET Tonight** *1:00*
BVO **NYPD Blue** *1:00* 919341 CC
CD **CINÉMA** – Fantaisie *2:20* ★★★ ***Cocoon*** (É.-U.; 1985) Don Ameche, Wilford Brimley.
CLT **New Edge**
CMT **Showcase Artist: Alan Jackson** 670815
CNB **Hardball with Chris Matthews** *1:00*
CNN **Sports** 290693 CC
COM **Dennis Miller Live** CC
DIS **@discovery.ca** *1:00* 912457 CC
FAM **Are You Afraid of the Dark?** 285761
FN **Emeril Live** *1:00*
GLF **Golf Talk Live** *1:00*
H&G **Just Ask Jon Eakes**
HIS **Tour of Duty** *1:00*
LIF **Weddings**
NW **NW Reports** *1:00*
OLN **National Geographic Explorer** *1:00*
PRI **Prime Business** CC
RDS **Sports 30 Mag** *1:00* 928099 CC
ROB **Biz Buzz**
SBK **Mad About You** CC
SPC **X-Files** *1:00* A hurricane forces Mulder and Scully to seek shelter in an old apartment building, but the agents soon discover that a creature more deadly than the storm lurks inside. Darren McGavin guest-stars as Arthur Dales. CC
STR **StarTV**
SV **Bike Week**
TFO **Panorama** *1:00*
TLA **Popular** *1:00* Sam is determined to ruin Brooke's perfect-student image. (R) CC
TLC **Mudslide** *1:00* Studying the devastating power of this natural disaster. 360051
TNN **Dallas** *1:00* Christopher's adoption becomes final. 368693 CC
TSN **Sportsdesk** *1:00* 543341 CC
TV5 **Journal suisse** 282693
V **100 Huntley Street** *1:00*
WGN **MacGyver** *1:00* A teen genius is targeted by black marketers who want him to fix their stolen missile. 373525
WPX **Friends** 53761
WTN **A Change of View** "Battle of the Bulge." A woman struggles with her inner demon. 26631
YTV **New Addams Family** 661051 CC

11:20

30 **Joyau de la couronne** *1:05* CC

11:30

2 6 **Sportsline** 37254/73070 CC
4 6 **News** CC
9 32 **CINÉMA** – Comédie *2:20* ★★★ ***Splash*** (É.-U.; 1984) Daryl Hannah, Tom Hanks. CC
10 40 **Sports** 26186/277896
12 **News** CC
13 **News** *:35* CC
16 57 **Charlie Rose** *1:00* 95099
29 **3rd Rock From the Sun** 12612 CC
49 **Flash** 647612 CC
56 **You Bet Your Life**
60 **Nitelife**
62 **Late Show With David Letterman** *1:00* CC
68 **Unhappily Ever After** CC
APT **Aboriginal Voices**
CLT **Zip File**
CMT **Indie Scene** 829254
CNN **Moneyline** 804070
COM **Slightly Bent TV**
FAM **Gargoyles** 806438
H&G **In the Workshop**
LIF **Little Miracles**
net **Golf** *2:00* First-round coverage of the PGA Mercedes Championship, from Lahaina, Hawaii. [Taped from an earlier live telecast.]
PRI **Canadian Travel Show** CC
ROB **Dave Chalk Computer Show**
SBK **Judge Greg Mathis** *1:00*
STR **National Enquirer on TV**
SV **MotorWeek** CC
TEL **Mega Babies**
TV5 **Soir 3** 431032
WPX **Frasier** 74438
WTN **The Decorating Challenge** 20380
YTV **Beasties** 282728 CC

11:35

3 4 5 10 **Tonight Show With Jay Leno** *1:00* CC
5 7 8 11 60 **Late Show With David Letterman** *1:00* CC
7 9 13 50 **Nightline** CC
65 **NewMusic** CC

11:45

12 **Sports Night** CC
MN2 **MOVIE** – Action *2:00* ★★ ***The Jackal*** (1997) A professional killer is hired by the Russian Mafia to assassinate the First Lady, and is pursued by an IRA terrorist hired by the FBI to stop him. Directed by Michael Caton-Jones. Bruce Willis, Richard Gere. CC
MN4 **In the 20th Century** *1:30* CC

Early Friday

Mid.

2 6 **Shasta McNasty** *:35* CC
4 6 **MOVIE** – Documentary *2:00* ***The Street: A Film With the Homeless*** (Can.; 1997) Chronicling five years in the lives of three men living on the streets of Montreal. 40823/317277 CC
11 **Judge Judy** CC
12 **Reel to Real**
TVO **Changing Rooms**
29 **Caroline in the City** CC
31 68 **Judge Mills Lane** CC
49 **Sexe et confidences** *1:00*
56 **New Yankee Workshop** CC
A&E **Biography** *1:00* CC
APT **From Hawaii** *1:00*
BET **Midnight Love** – Music *1:00*
BVO **Homicide: Life on the Street** *1:00* CC
CLT **Travel Magazine**
CMT **Top 12 People's Choice** *1:00*
CNB **Rivera Live** *1:00* CC
CNN **Larry King Live** *1:00*
COM **The Daily Show**
DIS **India's Otter Paradise** *1:00*
FAM **Sherlock Holmes in the 22nd Century** CC
FN **The Best Of**
GLF **Shell's Wonderful World of Golf** *1:00*
H&G **Martha Stewart Living**

THURSDAY

(HIS) **War Stories** *1:00*
(LIF) **Extra**
(MM) **S Club 7 in Miami**
(NW) **National** CC
(OLN) **Trailblazers** *1:00*
(PRI) **I Dream of Jeannie**
(RDI) **Téléjournal/Le Point** *1:00* CC
(RDS) **Course automobile** *1:00*
(ROB) **Bottom Line** *1:00*
(SPC) **MOVIE** – Horror *2:15* ★ ***Dracula*** (1979) An adaptation of the Bram Stoker horror tale. Frank Langella, Laurence Olivier.
(STR) **Wild On** *1:00*
(SV) **This Week in NASCAR**
(TEL) **Cow and Chicken**
(TFO) **Volt**
(TLA) **Charmed** *1:00* Prue uses a spell to transform her gender. (R) CC
(TLC) **Daring Capers** *1:00* Recalling the case of a bank robber who escaped custody by climbing out of a courthouse window during his trial; the story of a PoW who escaped a German prison camp — only to later die in a plane crash. [Another episode follows.] (R)
(TNN) **In Fisherman**
(TSN) **Motoring 2000**
(TV5) **Journal de TV5**
(V) **Skylight**
(WGN) **In the Heat of the Night** *1:00* CC
(WPX) **Cheers** CC
(WTN) **Truth About Women** *1:00* "Bodies." Various British celebrities discuss body image.
(YTV) **Are You Being Served?** CC

12:05

(7) (9) (13) (50) **Politically Incorrect** CC
(12) **Providence** *1:00* Syd discovers a talented teenage artist (Ariel Joseph Towne). CC
(13) **Open Mike With Mike Bullard** *1:00* CC
(65) **MOVIE** – Drama *2:35* ★★ ***The Name of the Rose*** (Fr.It.; Ger.; 1986) A 13th-century English monk investigates a series of mysterious and violent murders in an Italian abbey. Sean Connery, F. Murray Abraham. CC

12:10

(MM+) **Behind the Music** *1:30* CC
(TBS) **WCW Thunder** *2:00*

12:15

(TV5) **Les Années belges** *1:45*

12:25

(30) **Vie sauvage**

12:30

(11) (31) (68) **Judge Joe Brown** CC
(TVO) **Delia Smith's Winter Collection**
(29) **Unhappily Ever After** CC
(56) **This Old House**
(57) **Jack Horkheimer**
(62) **The Late, Late Show with Craig Kilborn** *1:00* Actor-director Tim Robbins ("Cradle Will Rock"). CC
(CLT) **Golf the World**
(COM) **Politically Incorrect** CC
(FAM) **Spellbinder: The Land of the Dragon Lord**
(FN) **East Meets West**
(H&G) **Design for Living**
(LIF) **Flick**
(MM) **Videoflow** *1:30*
(NW) **counterSpin** CC
(PIX) **MOVIE** – Horror *1:45* ***Blood for Dracula*** (Fr.It.; 1974) Joe Dallesandro, Udo Kier.
(PRI) **Bewitched**
(SBK) **Wayans Bros.** CC
(TEL) **Duckman** CC
(TFO) **Arsène Lupin**
(TNN) **Bassmasters**
(TSN) **SnowTrax**
(V) **On Main Street**
(WPX) **Change of Heart**
(YTV) **Keeping Up Appearances** CC

12:35

(2) (5) (6) (7) (8) **The Late, Late Show with Craig Kilborn** *1:00* Actor-director Tim Robbins ("Cradle Will Rock"). CC
(3) (5) (10) **Late Night With Conan O'Brien** *1:00* CC
(4) **Jenny Jones** *1:00* CC
(7) **Entertainment Tonight** CC
(50) **Donny & Marie** *1:00*
(60) **Coach** CC
(SE) **CINÉMA** – Action *1:50* ***Opération Delta Force 2: SOS*** (É.-U.; 1997) Michael McGrady, Dale Dye.
(SHO) **MOVIE** – Action *1:55* ★★ ***The Bride With White Hair*** (Hong Kong; 1993) In ancient China, a mighty swordsman falls in love with a mysterious woman who belongs to a hedonistic cult. Leslie Cheung, Brigitte Lin Ching-Hsia. (Subtitled)

12:45

(MNT) **In the 20th Century** *1:30* Director Robert Townsend looks at sex in film. CC

12:50

(30) **Montagne** *:35* CC

1AM

(11) **Real TV** CC
(49) **CINÉMA** – Comédie dramatique *2:45* ★★★ ***Une ligue en jupons*** (É.-U.; 1992) Geena Davis, Lori Petty. CC
(56) **Practical Sportsman**
(68) **Star Trek: Deep Space Nine** *1:00* CC
(A&E) **Investigative Reports** *1:00* CC
(APT) **Tamapta**
(BET) **Comic View** *1:00*
(BVO) **MOVIE** – Drama *1:45* ★★ ***Less Than Zero*** (1987) Young, rich and carefree Los Angeles kids experiment with sex and drugs. Based on Bret Easton Ellis' novel. Andrew McCarthy, Jami Gertz. [Viewer discretion is advised.]
(CD) **Monde du futur** *1:00*
(CLT) **Help TV** *1:00*
(CMT) **After Hours** *3:00*
(CNB) **News** *1:00*
(CNN) **Newsstand** *1:00*
(COM) **Kids in the Hall** *1:00*
(DIS) **Spying Game**
(FN) **Cooking Live Primetime** *1:00*
(GLF) **Profiles of a Pro**
(H&G) **Awesome Interiors**
(HIS) **History of Warfare** *1:00*
(LIF) **Martha Stewart Living** *1:00*
(MN3) **MOVIE** – Science Fiction *1:35* ***2103: The Deadly Wake*** (Can.; 1997) Michael Paré, Malcolm McDowell. CC
(MP) **Vox Pop**
(NW) **Pamela Wallin** CC
(OLN) **Lonely Planet** *1:00*
(PRI) **M*A*S*H** CC
(RDI) **Capital Actions**
(RDS) **Formule CART 1999: Revue** *1:00*
(ROB) **Day Watch at the Bell** *2:00*
(STR) **E! News Daily**
(SV) **Legends of Motorsport** *1:00*
(TEL) **Scooby Doo**
(TLA) **News** *1:00* CC
(TLC) **Daring Capers** *1:00*
(TNN) **American Legends**
(TSN) **Rinkside**
(V) **After Henry**

THURSDAY

WGN **Matlock** *1:00* CC
WPX **Judge Mathis** *1:00*
WTN **Flappers: The Birth of the 20th Century Woman** *1:00* A look at the women of the 1920s who danced their way into history and culture.
YTV **Yes, Minister!** CC

1:05

7 **Inside Edition** CC
12 **Emergency** *1:00*

1:15

MN4 **MOVIE** – Comedy *1:50* ★ ***The Odd Couple II*** (1998) Former roommates Felix and Oscar are reunited for a pseudo-road trip when they travel to their children's wedding in California. Jack Lemmon, Walter Matthau. CC

1:30

11 **Wings** CC
56 **Michigan Out-of-Doors**
62 **Grace Under Fire** CC
APT **Storytime**
DIS **Spying Game**
GLF **Golf Central**
H&G **Kitchens and Bathrooms**
MP **Interfax**
net **Rewind**
NW **Business News: Late Edition** CC
PRI **M*A*S*H** CC
RDI **Maisonneuve à l'écoute** *1:00* CC
STR **Behind the Scenes**
TEL **Splat!**
TNN **Fishing With Roland Martin**
TSN **American Muscle**
V **Virtues: A Family Affair**
YTV **Fresh Gear**

1:35

2 6 **Mad TV** *1:00* A "best of" episode culled from the show's first season. (R) CC
3 5 10 **Later** CC
4 **Late Night With Conan O'Brien** *1:00* CC
5 **Frasier** CC
7 **The Martin Short Show** *1:00* CC
9 **Inside Edition** CC
13 **Roseanne Show** *1:00* CC
50 **NewsRadio** CC

1:40

MM+ **Sting: Brand New Day** *1:40* Featuring songs from Sting's album "Brand New Day."

2AM

29 **Ricki Lake** *1:00* CC
56 **Mystery!** *1:00*
62 **Judge Greg Mathis** *1:00*
68 **A Different World** CC
A&E **Inside Story** *1:00*
APT **Northbeat**
BET **Live From L.A.** *1:00*
CD **Monde et mystères** *1:00*
CLT **Money Machine**
CNB **Business Center** *1:00*
CNN **Sports** CC
COM **SCTV**
DIS **The Fabulous Story of the Slot Machine** *1:00*
FN **From Martha's Kitchen**
GLF **Golf Channel Academy**
H&G **Just Ask Jon Eakes**
HIS **Tour of Duty** *1:00*
LIF **Lifestyles of the Rich and Famous** *1:00*
MM **Summer Music Mania '99** *2:00*
MP **Box office**
net **Last Word with Jim Rome**
NW **National** CC
OLN **Ride Guide**
PRI **Golden Girls** CC
RDS **Sports 30 Mag** CC
STR **E! True Hollywood Story** *1:00*
SV **Victory Circle** *1:00*
TEL **Blake and Mortimer** CC
TLA **Friends** CC
TLC **48 Hours** *1:00*
TNN **Dukes of Hazzard** *1:00* CC
TSN **Sportsdesk** *1:00* CC
TV5 **Chambre à soi** *1:00* CC
V **Seven Experiments That Could Change the World** *1:00*
WPX **Star Trek: The Next Generation** *1:00* CC
WTN **Maude**
YTV **Internet Tonight**

2:05

5 **Emergency** *1:00*
5 **Mad About You** CC
8 **Donny & Marie** *1:00*
9 **NewsRadio** CC
10 **Tonight Show With Jay Leno** *1:00* CC
50 **Grace Under Fire** CC

2:10

TBS **MOVIE** – Horror *2:05* ★★★ ***Child's Play*** (1988) A doll possessed by a murderer's spirit commits heinous crimes and terrorizes its young owner. Catherine Hicks, Chris Sarandon.

2:15

MN1 **MOVIE** – Suspense *1:45* ***Standoff*** (1997) Federal agents find more than they bargained for when they raid a compound belonging to a religious cult. Robert Sean Leonard, Natasha Henstridge. CC
PIX **MOVIE** – Comedy *1:40* ★★ ***Porky's*** (Can.; 1981) Dan Monahan, Mark Herrier. CC
SPC **X-Files** *1:00* CC

2:25

SE **CINÉMA** – Drame *2:35* ★★★ ***Jackie Brown*** (É.-U.; 1997) Pam Grier, Samuel L. Jackson. CC

2:30

68 **A Different World** CC
APT **Sharing Circle**
CLT **Universe: The Infinite Frontier**
CNN **Moneyline**
COM **Just for Laughs**
FN **Essence of Emeril**
GLF **Golf Central**
H&G **In the Workshop**
MP **L'Année ciné** *1:00*
net **Slide**
NW **Market Place** CC
OLN **16 MM**
PRI **Cheers** CC
RDI **Journal du Pacifique**
RDS **Hockey LNH** *2:30* Les Blues de St-Louis reçoivent les Canadiens de Montréal. (R)
SHO **Canadian Film Centre Films** *2:35*
TEL **Nighthood**
TLA **Caroline in the City**
WTN **I Love Lucy** BW
YTV **Anti-Gravity Room** CC

WANT TO WRITE THE FAMILY CHANNEL about your favorite shows? Send your letters to 181 Bay Street, P.O. Box 787 Toronto, Ont. M5J 2T3.

2:35

4 **Later** CC
7 **Roseanne Show** *1:00* CC
9 **NewsRadio** CC
13 **Mad About You**
50 **Mad About You** CC

2:40

65 **MOVIE** BW – Comedy *1:50* ★★★ ***Don't Take it to Heart*** (Brit.; 1945) A German air-raid releases a British castle's 16th-century ghost. Richard Greene, Patricia Medina.

2:45

BVO **Bravo!news**

3AM

29 **Married...With Children** CC
31 **Jenny Jones** *1:00* Scheduled: Guests ask their teenage

THURSDAY

children to dress less provocatively. (R) CC
56 Charlie Rose *1:00*
62 Family Feud CC
68 MOVIE – Action *2:00* ★ ***Guardian Angel*** (1993) An ex-cop finds she has the chance to avenge the murders of her partner and lover. Cynthia Rothrock, Daniel McVicar.
A&E Law & Order *1:00* CC
BET BET on Jazz *1:00*
BVO MOVIE BW – Drama *2:00* ★★★ ***Madame Bovary*** (1950) Adaptation of Flaubert's classic about a 19th-century French housewife. Jennifer Jones, James Mason. 176194
CD Biographies: Bonnie et Clyde *1:00*
CLT Horizon *1:00*
CNN Showbiz Today
COM Royal Canadian Air Farce CC
DIS How'd They Do That? *1:00* CC
FN The Galloping Gourmet
GLF Shell's Wonderful World of Golf *1:00*
H&G Martha Stewart Living
HIS Destination: History *1:00*
LIF Flick
net sportscentral *3:00*
NW Fifth Estate *1:00* CC
OLN Superstars *1:00*
PRI Bynon *1:00* CC
RDI Journal du Manitoba
ROB Bottom Line *1:00*
SBK Motown Live *1:00*
STR Wild On *1:00*
SV Legends of Motorsport
TEL Ivanhoe
TLA Cheers
TSN Off the Record
TV5 Dites-moi *1:00*
V Scattering of Seeds
WPX MOVIE – Drama *2:00* ★ ***Russkies*** (1987) Three American kiddies befriend a Russian sailor when he's washed up on a Florida beach. Whip Hubley, Leaf Phoenix. 119552
WTN Freddie and Max
YTV Rocky & Bullwinkle CC

3:05

3 Tonight Show With Jay Leno *1:00*
4 Tonight Show With Jay Leno *1:00* CC
5 Up to the Minute *1:25* CC
8 Up to the Minute *1:30*
9 World News Now *1:25* CC
10 Late Night With Conan O'Brien *1:00* CC
13 World News Now *1:55*

3:15

SPC Babylon 5 *1:00* CC

3:20

MM+ MuchMore with... John Mellencamp

3:30

29 Mad About You CC
62 Up to the Minute *2:00* CC
CNN Crossfire
COM New Red Green
FN In Food Today
H&G Design for Living
LIF What's For Dinner?
MP Mel C.: Northern Star
RDI Journal de l'Ontario
TEL Blazing Dragons CC
TLA The Nanny CC
TSN Canadian Sportfishing
V Skylight
WTN Coronation Street 153755
YTV Woody Woodpecker CC

3:35

7 World News Now *:55* CC
MM+ MuchMore Videoflow *1:25*

3:55

PIX MOVIE – Crime Drama *2:05* ★ ***Hustle*** (1975) Burt Reynolds, Catherine Deneuve.

4 AM

29 Forgive or Forget *1:00*
31 Star Trek: Deep Space Nine *1:00* CC
56 Death in America *1:00*
A&E MOVIE BW – Western *2:00* ★★★ ***Angel and the Badman*** (1947) An injured gunfighter is taken in by a Mormon family, nursed back to health, and given the chance to mend his spiritual ways. John Wayne, Gail Russell. 586736
BET Success-n-Life – Religion *1:00*
CD CINÉMA – Drame *2:00* ★★ ***Je t'aime*** (Can.; 1973) Jeanne Moreau, Jean Duceppe.
CLT Cracking the Code *1:00*
CMT After Hours *2:00*
CNN News
COM Open Mike With Mike Bullard *1:00* CC
DIS India's Otter Paradise *1:00*
FN East Meets West
GLF Golf Central
H&G Awesome Interiors
HIS Royal Secrets
LIF Jack Hanna's Animal Adventures
MM Videoflow *2:00*
MN+ MOVIE – Drama *2:00* ***Babyface*** (Can.; 1998) A single mother's new beau begins an unsettling relationship with her young daughter. Lenore Zann, Elisabeth Rosen. 185736 CC
MP Clip *3:00*
NW Newslink
OLN Great Outdoorsman
PRI What On Earth CC
RDI Téléjournal/Le Point *1:00* CC
ROB Money Line *1:00*
SBK Every Woman
STR Behind the Scenes
TEL Fireball XL5
TSN Auto Racing *1:00*
TV5 Journal de TV5
V Arts Express
WGN Hawaii Five-O *1:00* CC
WTN Sisters *1:00*
YTV Peter Pan CC

4:05

3 Late Night With Conan O'Brien *:55*
10 Home Again CC

4:15

SPC Star Trek: Deep Space Nine *1:00* CC
TV5 TV5 questions

4:30

4 Early Today CC
5 CBS News CC
7 9 ABC News CC
65 CHUM FM 30 *1:00*
CNN Newsroom CC
FN Chef Du Jour
GLF Profiles of a Pro
H&G Kitchens and Bathrooms
HIS Mansion: Great Houses of Europe
LIF National Geographic
NW counterSpin CC
OLN Extremists
PRI Guerilla Gardener CC
SBK Global Business People
STR Uncut
TBS America's Funniest People
TEL Bad Dog
TV5 Pyramide
V Skylight
YTV Hey Arnold CC

4:35

8 CBS News
10 Early Today CC

4:40

60 Nitelife

4:55

60 Commentary

THURSDAY

Morning

5 AM

2 6 Creflo A. Dollar Jr.
3 News *2:00*
4 7 9 News *2:00* CC
5 WPX News *1:00* CC
7 Roseanne Show *1:00*
8 Sunrise Live *2:00*
10 First Business CC
13 ABC News CC
29 Taxi
31 The Nanny CC
50 Sheperd's Chapel *1:00*
56 Death: A Personal Understanding *1:00*
68 Taxi CC
BVO Avengers *1:00*
CLT Introduction to Macro Economics *2:30*
CNB Today's Business *2:00* CC
CNN Ahead of the Curve *2:00* CC
COM Dennis Miller Live CC
DIS Spying Game
H&G How's That Made
HIS Crusade in Europe
LIF Nature Walk
MMP MuchMore Videoflow *5:00*
NW Sense of History
OLN Wildlife Adventures *1:00*
PRI Next Line CC
RDI Journal de l'Atlantique
RDS Revue boxe 1999 *1:00*
ROB Biz Buzz
SE CINÉMA – Animation *2:00* ★★ ***Fourmiz*** (É.-U.; 1998) 962113
STR In Focus *1:00*
TBS Good Times
TEL Ace Ventura, Pet Detective
TLA MOVIE – Comedy *2:00* ★★★ ***Stakeout*** (1987) A cop falls in love with an escaped convict's ex-girlfriend while watching her home. Richard Dreyfuss, Emilio Estevez.
TSN Caribbean Workout
TV5 Des chiffres et des lettres
V Religion and Misconceptions
WGN Matlock *1:00* CC
WTN Rhoda
YTV Dragonball Z CC

5:05

SHO Party of Five *1:00* CC

5:15

SPC Twilight Zone *:45* CC

5:30

2 6 Kenneth Copeland
10 News *1:30* CC
11 James Robison
13 News *1:30*
29 31 Grace Under Fire CC
60 Joyce Meyer
62 68 First Business CC
65 The Originals
BET Creflo A. Dollar Jr. – Religion
COM Slightly Bent TV
DIS Spying Game
H&G Kitty Bartholomew: You're Home
HIS The Rat Patrol
LIF Family & Friends
NW Business News: Early Edition CC
PRI New Liar's Club CC
RDI Monde ce matin
ROB Dave Chalk Computer Show
TBS Gilligan's Island
TEL Dog City
TSN Fitness Kick
TV5 100% Question
V It's a New Day
WTN Mary Tyler Moore
YTV Monster Rancher CC

5:55

5 News *:35* CC

6 AM

2 6 Blue Rainbow CC
5 This Morning *1:00* CC
7 CBS News CC
10 40 Salut, bonjour! *3:00*
11 News
11 Morning Market *2:00*
12 65 Body Tech
13 News CC
TVO Polka Dot Door
16 Classical Stretch
31 Kenneth Copeland
50 ABC News *1:00* CC
56 Merrow Report *1:00*
60 Telejornal CC
68 Monster Rancher CC
A&E Simon & Simon *1:00*
BET Marilyn Hickey – Religion
BVO Performances – Jazz
CD Contact animal *1:00*
CMT CMT Star Horoscope
COM Open Mike With Mike Bullard *1:00* CC
DIS Sea, The Last Frontier CC
FAM Hello, Mrs. Cherrywinkle CC
GLF Golf Channel Academy *1:00*
H&G Kitchens and Bathrooms
HIS Untouchables *1:00*
LIF Weddings
MM Frenchkiss
MN1 MOVIE – Comedy *1:45* ★★ ***Can't Hardly Wait*** (1998) A teen uses a post-graduation blow-out as his opportunity to woo the girl of his dreams. Ethan Embry, Jennifer Love Hewitt. CC
net sportscentral AM *6:30*
NW NW Today CC
OLN Cottage Country
PIX MOVIE – Drama *1:45* ★★ ***Silence of the North*** (Can.; 1981) Ellen Burstyn, Tom Skerritt. CC
PRI Place in Sun CC
RDI Matin express *3:00*
RDS Aérobique
ROB Day Watch This Morning *2:00*
SBK Creflo A. Dollar Jr.
SPC Highlander: The Series *1:00*
STR Best of City Lights *1:00*
TBS Coach
TEL Triplets
TFO Albums
TLC Mother Nature
TRE Care Bears
TSN Sportsdesk *6:00* CC
TV5 Les Arts et les autres
V It's a New Day
WPX Sailor Moon
WTN Everyday Workout CC
YTV Kitty Cats CC

6:05

SHO Tracey Ullman Show

6:15

TFO Léo et Popi

6:30

2 6 Tell-A-Tale Town CC
4 6 11 CBC Morning News *2:00*
5 Riseup Ottawa *2:30*
7 News
12 13 Canada AM *2:30* CC
TVO Join In!
16 Body Electric
29 Monster Rancher
31 Monster Rancher CC
49 Pokémon – Enfants
57 Bloomberg Morning News
60 Studio Aperto CC
62 CBS News CC
65 Breakfast Television *2:30* CC
68 Jumanji CC
BET Kenneth Copeland – Religion
BVO Literati
CMT CMT Morning *3:00*
DIS Sea, The Last Frontier CC
FAM Busy World of Richard Scarry CC

(H&G) Let's Build
(LIF) Healthwatch Television
(MM) S Club 7 in Miami
(NW) CBC Morning News *2:30* CC
(OLN) RV Adventures
(PRI) Canadian Travel Show CC
(RDS) Sports 30 Mag *2:00* CC
(SBK) Benny Hinn
(TBS) Family Ties
(TEL) Space Goofs
(TFO) Les Wombles
(TLC) Salty's Lighthouse
(TRE) Ants In Your Pants
(TV5) Télématin *2:00*
(V) Our Telecast
(WGN) Life in the Word
(WPX) Voltron
(WTN) Off the Map CC
(YTV) Once Upon A Hamster CC

6:35

9 32 Mon ami Willy CC
(SHO) Dick Spanner

6:45

(TFO) Astro ferme

7 AM

2 6 Funny Bones CC
3 4 10 Today *2:00* CC
5 7 8 62 Early Show *2:00* CC
7 9 13 50 Good Morning America *2:00* CC
9 32 Matin express *2:00*
(TVO) Noddy
16 Bloomberg Morning News
29 31 Magic School Bus CC
49 La Fin du monde est à 7 heures CC
56 Kratts' Creatures CC
57 Sesame Street *1:00* CC
60 Chinese Newsline *1:00*
68 Tex Avery CC
(A&E) Classroom *1:00* CC
(BET) Ed Montgomery – Religion
(BVO) Bravo!Videos
(CD) Sur les grandes avenues *1:00*
(CNB) Squawk Box *3:00* CC
(CNN) Early Edition *2:00* CC
(COM) Wayne & Shuster
(DIS) EXN TV CC
(FAM) Franklin CC
(GLF) Golf Central *3:00*
(H&G) Cottage Life
(HIS) Front Page Challenge
(LCF) Cool heures *4:00*
(LIF) Great Outdoorsman
(MM) MuchMegaHits
(MP) Clip *2:00*
(OLN) Real Fishing
(PRI) Bynon *1:00* CC
(SBK) Disney's Recess
(SE) Lapins crétins
(SHO) Tarzan CC
(SPC) Ray Bradbury Theater
(STR) E! True Hollywood Story *1:00*
(SV) Bike Week *1:00*
(TBS) Saved by the Bell
(TEL) Tom and Jerry Kids
(TFO) Bus magique
(TLA) News *1:00* CC
(TLC) Pappyland
(TRE) Little Star
(V) John Hagee Today
(WGN) Jack Van Impe
(WPX) Pokémon
(WTN) World's Greatest Spas CC
(YTV) Panda Bear Daycare CC

7:15

(YTV) Ruffus the Dog CC

7:20

(SE) Z'oiseaux

7:30

2 6 New Addams Family CC
(TVO) Johnson and Friends
16 Theodore Tugboat CC
29 31 68 Starship Troopers CC
49 Bibi et Geneviève
56 Arthur CC
(BET) Exalted World – Religion
(BVO) Originals in Art CC
(CLT) Universe: The Infinite Frontier
(COM) Carol Burnett and Friends
(DIS) Adventure Quest
(FAM) Goof Troop CC
(H&G) Just Ask Jon Eakes
(HIS) Olympica
(LIF) Nature Walk
(MM) MuchOnDemand
(OLN) Sportfishing B.C.
(SBK) Disney's Sabrina
(SHO) Katts & Dog CC
(SPC) Doctor Who (BW)
(TBS) Saved By the Bell: The College Years
(TEL) Pippi Longstocking
(TFO) Picoli, Lirabo et les autres
(TLC) Jay Jay the Jet Plane
(TRE) Crazy Quilt
(V) Benny Hinn
(WGN) Kenneth Copeland CC
(WPX) Histeria!
(WTN) Best Places to Kiss CC
(YTV) Batman CC

7:40

(TVO) Elliot Moose Costumed Shorts
(SE) Pocahontas

7:45

(TVO) Polka Dot Shorts
(MN1) MOVIE – Drama *1:45* ★★★
The Mighty (1998) Two boys overcome adversity with their unique friendship. Kieran Culkin, Elden Henson. CC
(PIX) MOVIE – Drama *2:45* ★★★
King of Kings (1961) Jeffrey Hunter, Siobhan McKenna.
(TFO) Grenier de Bisou

7:55

(TVO) Bananas in Pyjamas

8 AM

2 6 Popular Mechanics for Kids CC
11 Movie Show
(TVO) Teletubbies
16 Teletubbies CC
29 Mummies Alive
31 68 Mummies Alive CC
49 110%
56 Puzzle Place CC
57 Barney & Friends CC
60 Rozmaitos'ci *1:00*
(A&E) To be announced *1:00*
(BET) Rod Parsley – Religion
(BVO) Scanning the Movies CC
(CD) Procès-choc *1:00*
(CLT) Introduction to Written English *2:30*
(COM) Whose Line Is It Anyway?
(DIS) Kids@discovery CC
(FAM) Adventures of the Gummi Bears CC
(H&G) Gardener's Journal
(HIS) The Campbells
(LIF) Resourceful Renovator
(MM) Videoflow *1:30*
(OLN) Complete Angler
(PRI) What On Earth CC
(ROB) Before Hours *1:30*
(SBK) Disney's Recess CC
(SHO) Neon Rider *1:00* CC
(SPC) Quantum Leap *1:00* CC
(STR) Best of MovieTelevision
(SV) This Week in NASCAR
(TBS) Family Matters
(TEL) Bad Dog
(TFO) Papi Bonheur
(TLA) Judge Mills Lane CC
(TLC) Skinnamarink TV
(TRE) Little Bear CC
(V) Daily Mass
(WGN) Malibu, CA CC
(WPX) Full House CC
(WTN) Dancing at the Palais
(YTV) Flintstones CC

8:10

(SE) CINÉMA – Drame *2:20* ★★
Sept ans au Tibet (É.-U.; 1997) Brad Pitt, David Thewlis.

8:25

(TVO) Animal Numbers

8:30

2 6 Care Bears CC

4 6 CBC Playground *2:00*
11 James Robison
11 Chef Pasquale
TVO Elliot Moose
16 Arthur CC
29 Tex Avery
31 Boy Meets World CC
49 Cardio, Tae Boxe
56 Teletubbies CC
57 Mister Rogers *:35* CC
68 Extreme Ghostbusters CC
BET Eddie Long – Religion
BVO Authors
COM Win Ben Stein's Money
DIS Nature Nut CC
FAM PB & J Otter CC
H&G Kitty Bartholomew: You're Home
HIS The Way We Were CC
LIF It's A Living
OLN Undersea Explorer
PRI Guerilla Gardener CC
RDS Aérobique
SBK Disney's Doug CC
STR Hollywood Babylon
SV Classics
TBS A Different World
TEL Caillou CC
TFO Petit Basile
TLA News CC
TLC Big Garage
TRE St. Bear's Dolls Hospital
TV5 Les Zaps 539587
V Victory Now
WGN The Parent 'Hood CC
WPX Cosby Show
WTN In Fashion
YTV Rupert CC

8:45

TFO Gouaches
TRE Pirates

8:55

TVO P.B. Bear and Friends

9AM

2 6 Foster Parents Plan CC
3 Later Today *1:00* CC
4 13 65 Maury Povich *1:00* CC
5 Adventures of Very Roger
5 Donny & Marie *1:00*
7 7 9 10 13 Regis & Kathie Lee *1:00* CC
8 Sally Jessy Raphael *1:00*
9 32 3 mousquetaires *1:00*
10 40 Bla bla bla *1:00*
11 CBC Playground *1:30*
11 Roseanne Show *1:00* CC
12 Body Tech
TVO Zoboomafoo
16 56 Sesame Street *1:00* CC
29 Forgive or Forget *1:00*
30 Teletubbies
49 Fils à papa *1:00*
50 People's Court *1:00* CC
60 Judge Mills Lane CC
62 Judge Mills Lane
A&E Night Court CC
APT Best of Takuginai
BET All *1:00*
BVO MovieTelevision CC
CD Biographies: Régis Lévesque *1:00*
CNN News *2:00* CC
COM Just for Laughs
DIS @discovery.ca *1:00* CC
FAM Babar CC
H&G Carol Duvall – Crafts
HIS Sketches of Our Town
LIF Good Dog!
MP Vox Pop
NW NW Today CC
OLN Forever Wild *1:00*
PRI Distant Roads CC
RDI Monde ce matin
RDS Hockey LNH *2:30* Les Blues de St-Louis reçoivent les Canadiens de Montréal. (R)
SBK Screen Gems *1:00*
SHO Heartbreak High *1:00* 507533
SPC War of the Worlds: The Second Invasion *1:00*
STR E! News Daily
TBS Little House on the Prairie *1:00*
TEL Paddington Bear CC
TFO Elliot
TLA News *3:00* CC
TLC Bingo & Molly
TNN Dukes of Hazzard *1:00* CC
TRE Care Bears
TV5 Zig zag café *1:00*
V James Robison
WGN Family Matters CC
WPX Jerry Springer *1:00*
WTN Everyday Workout CC
YTV Bananas in Pyjamas CC

9:05

57 Teletubbies *:40* CC

9:25

TVO Animal Alphabet
FAM Nilus the Sandman CC

9:30

2 6 Humane Society *1:00*
5 Body Tech
12 Today's Cooking
TVO William's Wish Wellingtons
30 Tribulations du cabotin
31 Home Improvement CC
60 Divorce Court
62 Judge Mills Lane
68 Sister, Sister CC
A&E Night Court CC
APT Qaujisaut
BVO Telescope
CMT CMT Star Horoscope
COM Comedy at Club 54
FN Cooking Live! *1:00*
H&G Sew Much Fun
HIS It Seems Like Yesterday CC
LIF Pet Project
MM Summer Music Mania '99 *2:00*
MN1 MOVIE – Comedy *1:30* ★★ *The Waterboy* (1998) A football team's water boy discovers he's a mean tackle. Adam Sandler, Kathy Bates. 274200 CC
MP Interfax
NW Fashion File CC
PRI Canadian Travel Show CC
RDI Le Point CC
ROB Day Watch This Morning *2:30*
STR F.Y.E!
SV Car & Track
TEL Triplets
TFO Amis de Sésame
TLC Salty's Lighthouse
TRE Blues Clues
V Kenneth Copeland
WGN Family Matters CC
WTN I Love Lucy BW
YTV Big Comfy Couch CC

9:35

TVO Polka Dot Shorts

9:45

TVO My Zoo
57 Big Comfy Couch *:45*

9:50

TVO Thomas the Tank Engine and Friends
FAM Katie & Orbie CC

10AM

3 Sally Jessy Raphael *1:00*
4 31 Jerry Springer *1:00*
5 Breaker High CC
5 13 The Martin Short Show *1:00*
7 The Nanny
7 Martha Stewart Living *1:00* CC
8 Leeza *1:00*
9 32 Liza *1:00*
9 11 Rosie O'Donnell *1:00* CC
10 40 Maman Dion – Cuisine
10 People's Court *1:00* CC
12 Travel Travel CC
13 Vicki Gabereau *1:00* CC
TVO Magic Adventures of Mumfie
16 56 Mister Rogers CC
29 Dr. Joy Browne *1:00*
30 Aventures de Zippi et Zac
49 Directement Louise *1:00*

FRIDAY

50 Judge Greg Mathis *1:00* CC
60 Montel Williams *1:00* CC
62 Guiding Light *1:00* CC
65 Cityline *1:00*
68 Judge Mills Lane CC
A&E Murder, She Wrote *1:00* CC
APT Suangaan
BET Morning Moves *2:00*
BVO Directors *1:00*
CD CINÉMA – Comédie *2:00* ★★ ***L'Assassin jouait du trombone*** (Can.; 1991) Germain Houde, Anaïs Goulet-Robitaille.
CMT CMT Songbook *1:00*
CNB Market Watch *2:00* CC
COM SCTV
DIS Harrowsmith Country Life CC
GLF Golf Talk Live *1:00*
H&G Design for Living
HIS Sketches of Our Town
LIF Urban Peasant
MM+ MuchMore with... Amanda Marshall
MP Box office
NW CBC Morning Extra CC
OLN ATV Adventure
PRI Next Line CC
RDI Atlantique en direct *1:30*
SBK Living Single CC
SHO A Country Practice *1:00*
SPC Star Trek *1:00*
STR Best of FashionTelevision
SV Marine Voyager
TBS Little House on the Prairie *1:00*
TEL Raccoons CC
TFO T'choupi et Doudou
TLC Big Garage
TNN Alice CC
TRE It's itsy bitsy Time *1:00*
TV5 Journal de TV5
V Skylight
WGN Knight Rider *1:00*
WPX Judge Mathis *1:00*
WTN Bonnie Stern Entertains CC
YTV Kitty Cats CC

10:10

TVO Tots TV

10:15

FAM Billy the Cat CC
MM+ MuchMore Videoflow *:45*
TFO Timbooktoo
TV5 TV5 questions

10:20

TVO Elliot Moose Costumed Shorts

10:25

TVO Mighty Machines

10:30

2 6 100 Huntley Street *1:00* CC
4 6 11 Mr. Dressup
5 Best of MovieTelevision
7 Hollywood Squares
10 40 Saisons de Clodine
12 New World Wine Tour
TVO Teletubbies
16 Puzzle Place CC
30 Expédition *1:00*
56 57 Zoboomafoo CC
68 Judge Joe Brown CC
APT Sharing Circle
CLT Power of Place
COM WKRP in Cincinnati
DIS Harrowsmith Country Life CC
FN Taste
H&G Interiors by Design
HIS Scattering of Seeds CC
LIF What's For Dinner?
MP L'Année ciné *1:00*
NW Health Matters CC
OLN Nice Fish
PIX MOVIE – Drama *2:15* ★★★ ***3 Women*** (1977) Sissy Spacek, Shelly Duvall.
PRI New Liar's Club CC
SBK In the House CC
SE CINÉMA – Dessins animés *1:40* ★★ ***Ali Baba et les pirates*** (It.; 1997)
STR In Focus *1:00*
SV Maximum Marine
TEL Animal Crackers CC
TFO Les Wombles
TLC Jay Jay the Jet Plane
TNN The Real McCoys BW
TV5 100% Question
V On Main Street
WTN The Decorating Challenge
YTV Groundling Marsh CC

10:45

FAM Busy World of Richard Scarry CC
TFO Astro ferme

10:55

TVO Animal Numbers

11 AM

3 Maury Povich *1:00* CC
4 6 Sesame Park
4 10 Later Today *1:00* CC
5 Dream Maker *1:00* CC
5 7 8 11 11 62 Price Is Right *1:00* CC
7 9 13 50 The View *1:00* CC
9 32 Vraie Vie *1:00*
10 40 Aimer 47939/476939
12 Graham Kerr's Gathering Place *1:00*
13 Dini *1:00* CC
TVO Elliot Moose Animated Shorts
16 56 Barney & Friends CC
29 Judge Mills Lane
31 Ricki Lake *1:00* CC
57 Dragon Tales CC
60 Jenny Jones *1:00* Scheduled: Teenage mothers ask guests to take paternity tests. (R) CC
65 Star Trek: The Next Generation *1:00* CC
68 Change of Heart CC
A&E Magnum, P.I. *1:00* CC
APT Daughters of the Country *1:00*
BVO One Warm Line: The Legacy of Stan Rogers *:45*
CLT Travel Magazine
CMT Top 12 People's Choice *1:00*
CNN In the Money *1:00* CC
COM Saturday Night Live *1:00*
DIS Wild Life *1:00* CC
FN Pick Of The Day
GLF Challenge Golf *1:00*
H&G Cottage Life
HIS Untouchables *1:00*
LCF Michatmichien
LIF Images
MM+ Rock & Roll Jeopardy!
MN1 MOVIE – Comedy *2:00* ★★★ ***Les Boys*** (Can.; 1997) A recreational hockey team in Quebec experiences on- and off-ice difficulties. Marc Messier, Remy Girard. 865200 CC
NW Business News Live *1:00*
OLN Cottage Country
PRI Company's Coming CC
SBK Forgive or Forget *1:00*
SHO E.N.G. *1:00* CC
SPC Highlander: The Series *1:00*
SV Planes of Fame *1:00*
TBS Mama's Family
TEL Rescue Heroes CC
TFO Papi Bonheur
TLC Bingo & Molly
TNN Dallas *1:00* CC
TRE Bear in the Big Blue House
TV5 Au-delà des apparences *1:00*
V After Henry
WGN Matlock *1:00* CC
WPX Jerry Springer *1:00*
WTN Cooking for Love
YTV Panda Bear Daycare CC

11:05

TVO Polka Dot Shorts

11:10

FAM Art Attack

11:15

TVO Fireman Sam

YTV Ruffus the Dog CC

11:25

TVO Adventures of Spot

11:30

2 6 World Vision CC
4 6 Raccoons
10 40 Coup de chapeau CC
TVO Country Mouse and City Mouse
16 Whiz Quiz
29 Judge Mills Lane
30 CINEMA – Drame *2:00* ★★★
D'une rive à l'autre (Fr.; 1995) Gérard Klein, Lara Guirao. 265939
49 Vision mondiale
56 Dragon Tales CC
57 Reading Rainbow CC
68 Change of Heart CC
CLT Full Motion Fitness
FAM Out of the Box
FN In Food Today
H&G At the Auction
LCF Les Razmoket CC
LIF Weddings
MM Frenchkiss
MM+ Pop-Up Video
MP Mel C.: Northern Star
OLN RV Adventures
PRI Wok with Yan CC
RDI Le Québec en direct
RDS Hors-jeu avec Paul Buisson
STR Q & E!
TBS Mama's Family
TEL YTV Magic School Bus
TFO Grenier de Bisou
TLC Skinnamarink TV
TRE Teletubbies
V Virtues: A Family Affair
WTN Bella

11:45

10 40 TVA en direct *1:45*
BVO Bravo!news
TFO Picoli, Lirabo et les autres

Afternoon

Noon

2 6 Alfred Hitchcock Presents
3 7 8 13 News
4 6 11 Midday *1:00* CC
4 5 7 9 10 65 CNN News CC
5 11 13 News *1:00* CC
9 32 RDI Le Midi CC
12 Flintstones
TVO Arthur
16 Assignment: The World
29 Fresh Prince of Bel-Air CC
49 Les Pierrafeu
50 Extra CC
56 Teletubbies CC
57 G.E.D.
60 TLA Sally Jessy Raphael *1:00*
62 Family Feud CC
68 Dr. Joy Browne *1:00* CC
A&E L.A. Law *1:00*
APT Aboriginal Voices
BET BET Videolink *1:00*
BVO Jazz Canada *1:00*
CD Les Incorruptibles *1:00*
CLT Out of the Past *1:00*
CMT Heart & Home *3:00*
CNB Power Lunch *2:00* CC
COM Open Mike With Mike Bullard *1:00* CC
DIS Lynette Jennings' Design *1:00* CC
FAM Lion King's Timon & Pumbaa CC
FN Cooking
GLF Golf Channel Academy
H&G Gardener's Journal
HIS The Rat Patrol
LCF Radio enfer CC
LIF Canadian Living Television
MM Videoflow *3:30*
MM+ MuchMore Videoflow *2:00*
MN2 MOVIE – Drama *2:00* ★★
Without Limits (1998) Billy Crudup, Donald Sutherland. CC
MN3 MOVIE – Comedy *1:30* ★★
Kiss Me Guido (1997) Nick Scotti, Anthony Barile. CC
MN4 MOVIE – Drama *1:45* ★★★
The Mighty (1998) Kieran Culkin, Elden Henson. CC
MP Cimetière des CD
NW NW Today CC
OLN Real Fishing
PRI I Dream of Jeannie
RDS Aérobique
ROB Day Watch at Noon *1:00*
SBK Blind Date *1:00*
SHO Madison CC
SPC Ray Bradbury Theater Living in a remote forest home, an illiterate woman gets her first impression of the "great wide world over there" through catalogues and product brochures.
STR Mysteries & Scandals
SV Auto Racing *2:00* Coverage of the Bathurst 1000.
TBS Matlock *1:00*
TEL Scooby Doo
TFO Panorama *1:00*
TLC Wedding Story
TNN Aleene's Creative Living *1:00*
TRE Ants In Your Pants
TSN Off the Record
TV5 Journal de TV5
V Seven Experiments That Could Change the World *1:00*
WGN Dream Maker *1:00* CC
WPX Judge Mills Lane CC
WTN Her Money
YTV Animaniacs CC

12:10

SE CINÉMA – Drame *3:05* ★★★
Rencontre avec Joe Black (É.-U.; 1998) Brad Pitt, Anthony Hopkins.

12:15

16 What's in the News
TV5 Gourmandises

12:30

2 6 What's For Dinner? CC
4 Jeopardy! CC
5 7 8 62 Young and the Restless *1:00* 185129/898787 CC
7 9 13 60 Port Charles 54858 CC
9 32 Détecteurs de mensonges CC
10 Extra CC
12 News CC
TVO Burt Wolf's Gatherings and Celebrations
16 GED on TV
29 Home Improvement CC
49 Grand Journal CC
56 Sesame Street *1:00* CC
57 EastEnders *1:00*
65 City Online CC
APT Nunavik Invitation *1:00*
CNN Burden of Proof CC
FAM Clarissa
FN The Galloping Gourmet
GLF Golf Central *1:00*
H&G Gardener's Journal
HIS Royal Secrets
LCF Schtroumpfs CC
LIF Craftscapes
MP Clip *2:30*
net Shelly's Fit Effect
NW Straight From Hip CC
OLN Sportfishing B.C.
PRI Bewitched
RDI Le Québec en direct *1:30*
RDS Sports 30 Mag *1:00* CC
SHO Black Stallion CC
SPC Weird Science
STR Mediatelevision
TEL Tom and Jerry Kids
TLC Reunion
TRE Little Star
TSN Caribbean Workout
TV5 Grands Entretiens *1:00*
WPX Judge Mills Lane CC

WTN Debbie Travis' Painted House CC
YTV Pinky, Elmyra & the Brain CC

12:45

PIX MOVIE – Crime Drama *2:15* ★★★ ***The Grissom Gang*** (1971) Kim Darby, Scott Wilson.

1 PM

2 3 4 6 10 Days of Our Lives *1:00* 56113/50939/72129 CC
4 6 11 Urban Peasant
5 7 9 13 50 All My Children *1:00* 74587/79113 CC
9 32 Les Soeurs Reed *1:00*
11 Black Stallion
12 13 House & Home CC
TVO More to Life *1:00*
16 Culinary Travels With Dave Eckert
29 700 Club *1:00*
31 Judge Mathis *1:00* CC
49 Sexe et confidences *1:00*
60 Pasquale's Kitchen Express
65 MOVIE – Fantasy *2:00* ★★ ***Cocoon: The Return*** (1988) The senior citizens return from their other-worldly travels with aliens and must decide whether or not to remain on Earth. Don Ameche, Jack Gilford. 623026 CC
68 Forgive or Forget *1:00*
A&E Law & Order *1:00* CC
BET Hits from the Streets *1:00*
BVO Audience With Dame Edna Everage *1:00*
CD Contact animal *1:00*
CLT Power of Place
CNN News *2:00* CC
COM Wayne & Shuster
DIS @discovery.ca *1:00* CC
FAM Little Lulu CC
FN Michael's Place
H&G Kitty Bartholomew: You're Home
HIS MOVIE – Drama *2:00* ★★★ ***The Secret Invasion*** (1964) During WWII five convicts are sent behind enemy lines to direct commando raids. Stewart Granger, Mickey Rooney.
LCF Tibère et la maison bleue
LIF What's For Dinner?
MN1 MOVIE – Comedy *1:45* ★★★ ***Rushmore*** (1998) An ambitious if somewhat misguided private-school student strives for greatness. Jason Schwartzman, Bill Murray. CC
net Ice Time With Debbi Wilkes *1:00*
NW NW Today CC
OLN Complete Angler
PRI All in the Family
ROB Market Coverage *1:00*
SBK Ricki Lake *1:00* CC
SHO Forever Knight *1:00* CC
SPC Alfred Hitchcock Presents
STR Uncut
TBS Hunter *1:00*
TEL Caillou CC
TFO CINÉMA – Drame *1:45* ★★ ***Le Prince et le Pauvre*** (Brit.; 1996) John Bowe.
TLA Sally Jessy Raphael *1:00* CC
TLC Dating Story
TNN Waltons *1:00* CC
TRE Crazy Quilt
TSN Fitness Kick
V Scattering of Seeds
WGN News *1:00*
WPX Change of Heart
WTN Bonnie Stern Cooks CC
YTV Maisy

1:05

YTV Wildlife

1:10

YTV Mopatops Shop

1:20

YTV Jellabies

1:25

YTV nanalan'

1:30

4 6 11 Pamela Wallin
5 7 8 12 13 62 Bold and the Beautiful 78303/90571/73939/19755 CC
10 40 Boutique TVA *1:00*
11 Mysterious Island CC
16 Jerry Yarnell School of Fine Art
30 Joyau de la couronne *1:00* CC
56 Reading Rainbow CC
57 This Is America With Dennis Wholey
60 South Asian News
APT Indian Legends
CLT Future File
COM Carol Burnett and Friends
FAM Franklin CC
FN Chef Du Jour
GLF Golf Channel Specials
H&G Before & After
LCF Pin-pon
LIF Urban Peasant
MN3 MOVIE – Comedy *1:30* ★★ ***The Waterboy*** (1998) Adam Sandler, Kathy Bates. CC
NW Dayside CC
OLN Undersea Explorer
PRI All in the Family
RDS Championnat national de danse aérobique *1:00*
SPC Batman
STR Hollywood Babylon
TEL Paddington Bear CC
TLC Dating Story
TRE Iris, the Happy Professor
TSN Rinkside
TV5 Découverte CC
V Skylight
WPX Real TV
WTN Birds of a Feather
YTV Country Mouse and City Mouse CC

1:45

MN4 MOVIE – Drama *1:45* ***Twilight of the Golds*** (Made for Cable; 1997) Jennifer Beals, Brendan Fraser. CC

2 PM

2 6 Bynon *1:00* CC
3 10 12 13 Passions *1:00* 21026/35200/66216 CC
4 6 North of 60 *1:00* CC
4 Dr. Joy Browne *1:00* CC
5 Cityline *1:00*
5 7 8 11 62 As the World Turns *1:00* 45674/67842/83858 CC
7 9 13 50 One Life to Live *1:00* 85262 CC
9 32 Idées lumière CC
11 Humane Society *1:00*
TVO Death: A Personal Understanding
16 America Sews
49 CINÉMA – Comédie dramatique *2:00* ***Autres lieux, autres moeurs*** (Can.; 1989) Terri Hawkes, Youssef Abed-Alnour. 577113
56 Wishbone CC
57 Visionaries
60 Lamire *1:00*
A&E To be announced *1:00*
APT Légendes du monde
BET Jam Zone *2:00*
BVO MOVIE – Drama *1:45* ★★ ***Mesmer*** (Brit.; Can.; 1995) The story of the 18th-century Viennese healer, his unconventional treatments and his love for a blind pianist. Alan Rickman, Amanda Ooms. [Viewer discretion is advised.]
CD CINÉMA – Drame *2:00* ★★★ ***Moody Beach*** (Can.; 1990) Michel Côté, Claire Nebout.
CLT C/Net News *1:00*
CNB Street Signs *2:00* CC
COM Whose Line Is It Anyway?
DIS Beyond 2000 *1:00*
FAM Art Attack

(FN) **Cooking Live Primetime** *1:00*
(H&G) **Carol Duvall** – Crafts
(LCF) **Lapoisse et Jobard** CC
(LIF) **Martha Stewart Living** *1:00*
(MM+) **Behind the Music** *1:30* CC
(MN2) **MOVIE** – Comedy *1:45* ★★ ***Can't Hardly Wait*** (1998) Ethan Embry, Jennifer Love Hewitt. CC
(net) **Real Fishing**
(NW) **Absolutely Canadian** *1:00* CC
(OLN) **Forever Wild** *1:00*
(PRI) **Murder, She Wrote** *1:00* CC
(RDI) **Ontario en direct** *1:00*
(ROB) **Day Watch** *2:30*
(SBK) **Leeza** *1:00* Scheduled: Parents accused of injuring their babies.
(SHO) **Friday the 13th: The Series** *1:00* CC
(SPC) **Space: Above and Beyond** *1:00* CC
(STR) **Behind the Scenes**
(SV) **Dodge Vintage Festival** *1:00*
(TBS) **MOVIE** – Action *2:05* ★★ ***Gator*** (1976) Federal agents coerce a moonshiner into helping them convict a corrupt politician. Burt Reynolds, Jack Weston.
(TEL) **Triplets**
(TLA) **Judge Mills Lane** CC
(TLC) **Baby Story**
(TNN) **Dallas** *1:00* CC
(TRE) **St. Bear's Dolls Hospital**
(TSN) **SnowTrax**
(TV5) **Vins et fromages** CC
(V) **Up On the Roof**
(WGN) **MacGyver** *1:00*
(WPX) **Dream Maker** *1:00*
(WTN) **Faith in the Future**
(YTV) **Wind in the Willows** CC

2:15

(TRE) **Pirates**

2:30

(9) (32) **Monde irrésistible de Richard Scarry**
(10) (40) **Feux de l'amour** *1:00* 660620/636910
(TVO) **Foundations of Taoist Tai Chi**
(16) **Computer Chronicles**
(30) **Exploration** *1:00*
(56) (57) **Wimzie's House** CC
(68) **Magic School Bus** CC
(APT) **Best of Takuginai**
(COM) **Win Ben Stein's Money**
(FAM) **Darkwing Duck** CC
(H&G) **Sew Much Fun**
(LCF) **Zigotos** CC
(net) **ATV Adventure**
(RDS) **Championnat national de danse aérobique** *1:00*
(STR) **Celebrity Profile** *1:00*
(TEL) **Patrol**
(TLA) **Judge Mills Lane** CC
(TLC) **Baby Story**
(TRE) **Little Bear** CC
(TSN) **Canadian Sportfishing**
(TV5) **Journal de France 2** CC
(V) **James Robison**
(WTN) **Coronation Street** 88129
(YTV) **Kipper**

2:40

(YTV) **nanalan'**

2:45

(MN1) **MOVIE** – Drama *1:45* ★★★ ***Mrs. Brown*** (Brit.; 1997) Queen Victoria of England's life takes a surprising turn when she meets and befriends an outspoken Scotsman. Judi Dench, Billy Connolly. CC
(TFO) **Contes de la rue Broca**
(YTV) **Spot**

2:50

(YTV) **Judy & David's Boom Box**

2:55

(YTV) **Spider**

3PM

(2) (6) (7) (9) (13) (50) **General Hospital** *1:00* 4842/48228/44842 CC
(3) (4) **Jenny Jones** *1:00* Scheduled: Teenage mothers ask guests to take paternity tests. (R) CC
(4) (6) **Canadian Gardener** CC
(5) **Breaker High** CC
(5) (7) (8) (11) **Guiding Light** *1:00* 48246/93194/39910 CC
(9) (32) **Histoires de peluches**
(10) **Divorce Court** *1:00* CC
(11) **Comedy Kitchen**
(12) **Rosie O'Donnell** *1:00* CC
(13) **The View** *1:00* CC
(TVO) **Homestyle**
(16) **Wimzie's House** CC
(29) (31) (68) **Monster Rancher** CC
(56) **Noddy** CC
(57) **Kidsongs** CC
(60) **Noi Oggi**
(62) **Judge Judy**
(65) **Cityline** *1:00*
(A&E) **Night Court** CC
(APT) **Daughters of the Country** *1:00*
(CLT) **Help TV** *1:00*
(CMT) **Heart & Home** *2:00*
(CNN) **Talkback Live!** *1:00* CC
(COM) **Just for Laughs**
(DIS) **Forbidden Places** *1:00* CC
(FAM) **Goof Troop** CC
(FN) **Molto Mario**
(GLF) **Tournament Highlights** *2:00*
(H&G) **Lynette Jennings Home**
(HIS) **It Seems Like Yesterday** CC
(LCF) **Rupert**
(LIF) **Canadian Living Television**
(MN3) **TM News** CC
(MP) **Clip** *2:30*
(net) **Gillette World of Sports**
(NW) **NW Today** CC
(OLN) **ATV Adventure**
(PIX) **MOVIE** – Action *2:15* ★★★ ***Firefox*** (1982) Clint Eastwood, Freddie Jones.
(PRI) **Golden Girls** CC
(RDI) **Ouest en direct** *1:00*
(SBK) **Judge Greg Mathis** *1:00*
(SHO) **Water Rats** *1:00*
(SPC) **Babylon 5** *1:00* CC
(SV) **Auto Racing** *1:00* FIA GT Championship event, from Monza, Italy.
(TEL) **Pippi Longstocking** CC
(TFO) **Bibi et Zoé**
(TLA) **Dream Maker** *1:00* CC
(TLC) **Wedding Story**
(TNN) **Crook & Chase** *1:00*
(TRE) **Care Bears**
(TSN) **Auto Racing** *1:00*
(TV5) **Journal belge**
(V) **Quick Study**
(WGN) **Caroline in the City** CC
(WPX) **Big Cartoonie Show**
(WTN) **Sisters** *1:00*
(YTV) **Magic School Bus**

3:10

(9) (32) **Iris, le gentil professeur**

3:15

(SE) **CINÉMA** – Drame *2:10* ★★ ***Contre coeur*** (É.-U.; 1998) Meryl Streep, Renee Zellweger.

3:30

(4) (6) **To be announced**
(5) **Roger's New Reality** CC
(9) (32) **Petite étoile**
(10) (40) **Top modèles** 6378/392378
(11) **Judge Joe Brown** CC
(TVO) **Dream Street**
(16) **Reading Rainbow** CC
(29) (31) (68) **Power Rangers Lost Galaxy** CC
(30) **CINÉMA** – Dessins animés *1:30* ★★★ ***Astérix et Cléopâtre*** (Belge; 1968) 266668
(56) **Big Comfy Couch**

FRIDAY

(57) Puzzle Place CC
(60) Solomusica
(62) Judge Joe Brown
(A&E) Night Court CC
(COM) Comedy at Club 54
(FAM) Aladdin CC
(FN) Pick Of The Day
(H&G) Kitchens and Bathrooms
(HIS) Scattering of Seeds CC
(LCF) Schtroumpfs CC
(LIF) Craftscapes
(MM) Go With the Flow *1:30*
(MM♪) Sting: Brand New Day *1:40* Featuring songs from Sting's album "Brand New Day."
(MN3) MOVIE – Comedy *1:30* ***Ski Hard*** (1995) Keith Coogan, Stacy Keanan. CC
(MN4) MOVIE – Drama *2:00* ★★ ***Without Limits*** (1998) Billy Crudup, Donald Sutherland. CC
(net) Hardcore Football *1:00*
(NW) Dayside
(OLN) Nice Fish
(PRI) Cheers CC
(RDS) Mademoiselle Fitness *1:00*
(STR) Mysteries & Scandals
(TEL) Bad Dog CC
(TFO) Elliot
(TLC) Wedding Story
(TRE) Blues Clues
(TV5) Journal suisse
(V) Back to the Bible
(WGN) Bzzz
(WPX) Batman & Superman
(YTV) Uh Oh! CC

3:40

(TVO) Elliot Moose Animated Shorts

3:45

9 32 Les Frimousses CC
(TVO) The Wombles
(BVO) Bravo!news
(MN2) MOVIE – Drama *2:15* ★★ ***Red Corner*** (1997) Richard Gere, Bai Ling. CC

4 PM

2 6 Clueless CC
3 Maury Povich *1:00* CC
4 6 Degrassi Jr. High
4 Sally Jessy Raphael *1:00*
5 Walker, Texas Ranger *1:00* CC
5 13 Montel Williams *1:00* CC
7 7 8 9 12 13 Oprah Winfrey *1:00* CC
9 32 Chassé-croisé CC
10 40 Tarzan
10 11 Rosie O'Donnell *1:00* CC
11 The View *1:00* CC
(TVO) Noddy
16 Zoboomafoo CC
29 31 68 Beast Wars CC
49 Pokémon – Enfants
50 Judge Judy CC
56 57 Arthur CC
60 Torre de Babel *1:00* 962561
62 Judge Greg Mathis *1:00*
65 News *1:00* CC
(A&E) Murder, She Wrote *1:00* CC
(APT) NCI Presents
(BET) All *1:00*
(BVO) MOVIE – Drama *1:45* ★★ ***Isaac Littlefeathers*** (Can.; 1984) A child abandoned by his Indian mother struggles to find his own identity after he's taken in by a Jewish storekeeper. William Korbut, Lou Jacobi.
(CD) Star Trek – Science-fiction *1:00*
(CLT) FBI Files *1:00*
(CNB) Market Wrap *2:00* CC
(CNN) Street Sweep CC
(COM) SCTV
(DIS) Inquiring Minds
(FAM) Lion King's Timon & Pumbaa CC
(FN) In Food Today
(H&G) Design for Living
(HIS) Destination: History *1:00*
(LCF) Opération caméléon
(LIF) Images
(NW) NW Today
(OLN) Great Outdoorsman
(PRI) M*A*S*H CC
(RDI) Nouvelles
(SBK) Judge Joe Brown *1:00*
(SHO) Tarzan CC
(SPC) Star Trek *1:00*
(STR) In Focus *1:00*
(SV) Classics
(TEL) Flying Rhino Junior High CC
(TFO) Papi Bonheur
(TLA) Murphy Brown CC
(TLC) Baby Story
(TNN) The Real McCoys (BW)
(TRE) It's itsy bitsy Time *1:00*
(TSN) Motoring 2000
(TV5) Chance aux chansons *:45*
(V) All Creatures Great and Small *1:00*
(WGN) Cosby Show CC
(WPX) Pokémon
(WTN) Earth's Garden CC
(YTV) Monster Rancher CC

4:05

(TBS) Cosby Show

4:30

2 6 Young and the Restless *1:00* 73736/19552 CC
4 6 Degrassi Jr. High
9 32 Shelby Woo enquête CC
10 40 Tarzan
(TVO) Zoboomafoo
16 57 Wishbone CC
29 31 68 Digimon: Digital Monsters CC
49 Les Simpson
50 Judge Joe Brown CC
56 Barney & Friends CC
(APT) Indian Legends
(CNN) Showbiz Today CC
(COM) WKRP in Cincinnati
(DIS) Dotto's Data Café
(FAM) Disney's Hercules
(FN) Hot Off the Grill
(H&G) Interiors by Design
(LCF) Radio enfer CC
(LIF) Weddings
(MN1) MOVIE – Drama *1:30* ***Twilight of the Golds*** (Made for Cable; 1997) A woman weighs her options when genetic testing reveals her unborn child will be gay. Jennifer Beals, Brendan Fraser. 242864 CC
(net) Golf *2:00* Second-round coverage of the PGA Mercedes Championship, from Lahaina, Hawaii.
(NW) Straight From Hip CC
(OLN) Extremists
(PRI) M*A*S*H CC
(RDI) Journal de France 2
(RDS) Boxe *1:30* Eric Lucas contre Glenn Catley. (R)
(ROB) Day Watch at the Bell *1:30*
(SHO) Katts & Dog – Adventure CC
(TEL) Rescue Heroes
(TFO) Bus magique
(TLA) Family Matters
(TLC) Wedding Story
(TNN) The Real McCoys (BW)
(TSN) Golf *1:30* Re/Max World Long Drive Championship, from Nevada.
(WGN) Full House CC
(WPX) Batman Beyond
(WTN) Off the Map CC
(YTV) Dragonball Z CC

4:35

(TBS) Cosby Show

4:45

(TV5) Gourmandises

5 PM

3 13 News *1:00*
4 6 Simpsons Marge is feeling mighty blue when her treasured tresses begin to fall out due to stress. CC
4 7 News *1:00* CC
5 Touched by an Angel *1:00* CC

FRIDAY

Friday

Turn to the next page for tonight's
Pay-TV, Sports, Music, French & News Channels

	8:00	8:30	9:00	9:30	10:00	10:30
2 6	Greed		Greed		20/20	
3 4 10	Providence		Dateline NBC		Law & Order: SVU	
4 6 11	Air Farce	Red Green	...Cowboy		National	
5	Movie: *Shadow Lake*				Highlander: The Raven	
5 7 8 62	Kids Say...	Candid...	Now and Again		Nash Bridges	
7 9 13 50	Boy/World	Odd Man Out	Sabrina	The Hughleys	20/20	
11	Providence		Now and Again		Nash Bridges	
12	Power Play		The City		Nash Bridges	
13	Power Play		The City		Cold Squad	
TVO	Studio 2		Where the Heart Is		Mystery	
16	Washington	Wall Street	Louis Rukeyser		Kavanagh Q.C.	
29	World's Wildest		Greed		Seinfeld	Frasier
31	World's Wildest		Greed		News	Caroline
56	Washington	Wall Street	Movie: *Goodbye, Mr. Chips*			
57	People/Here	Scully	Mystery!		Mystery!	
60	Studio...	Milagros	Chinese Newsline		Frasier	NewsRadio
65	Lexx		Movie: *Hard Core Logo*			
68	World's Wildest		Greed		News	M*A*S*H
A&E	Biography		L.A. Detectives		Poirot	
APT	Légendes	Suangaan	Nunavik Invitation		Movie: *Divided Loyalties*	
BET	Good News	Amen	Comic View		Movie TBA	
BVO	Scan Movies	Movie: *I've Heard the Mermaids Singing*			Beggars/Choosers	
CLT	Help TV		FBI Files		New Detectives	
CNB	Nat'l Geog.				News	
COM	SCTV	Just/Laughs	South Park	Incorrect	Mike Bullard	
DIS	Shark Files		Untangling		Tribes...	
FAM	Movie: *Johnny Tsunami*			Movie: *The Pirates of Penzance*		
FN	Emeril		Calling...	Hot Off ...	Iron Chef	
H&G	Jon Eakes	In Workshop	M. Stewart	Design...	...by Design	Before/After
HIS	Yesterday	Royal...	Movie: *Moby Dick*			
LIF	Weird Homes	Moving...	Extra	TV GUIDE	Urban...	Dinner?
PRI	Murder, She Wrote		Golden Girls	Cheers	M*A*S*H	M*A*S*H
ROB	◄ Day Watch at the Bell		Bottom Line		Moneyline	
SHO	Friday the 13th		Hitchhiker	Strangers	Oz	
SPC	Sliders		GvsE		Star Trek: DS9	
STR	E! News	National...	Star!...		Conan O'Brien	
TBS	◄ Movie: *Adventures in Babysitting*				Movie: *Arachnophobia*	
TEL	Ivanhoe	Cow &...	Simpsons	Angela	Animania	Duckman
TLC	Tough		Stephen King		Evil Minds	
TNN	ECW Wrestling		RollerJam			
V	Time/By	Brides of Christ		Brides of Christ		Skylight
WTN	Intimate Portrait		Movie: *Widows' Peak*			
YTV	Hit List			Gamerz	System Crash	Student

◄ Earlier start time

(5) News *1:30* CC
(7) Home Improvement
(8) News
(9) (32) Insectia *Début:* Une incursion dans le monde des insectes en compagnie de Georges Brassard, fondateur de l'Insectarium de Montréal. Ce premier épisode jette un regard sur les inventions évolutives des insectes, dont leur grande capacité de reproduction. CC
(9) (10) News CC
(10) (40) Beverly Hills, 90210 *1:00*
(11) Simpsons CC
(11) Judge Judy CC
(12) Hollywood Squares CC
(13) Home Improvement CC
(TVO) Rainbow Fish
(16) (57) ZOOM CC
(29) (SBK) Ricki Lake *1:00* CC
(30) Vie sauvage
(31) Judge Judy *1:00* CC
(49) Nouvelles *1:30* CC
(50) Rosie O'Donnell *1:00* CC
(56) Cartooning with Blitz
(60) Telejornal CC
(62) Judge Judy
(65) National Enquirer CC
(68) Roseanne CC
(A&E) Magnum, P.I. *1:00* CC
(APT) Légendes du monde
(BET) Rap City: The Bassment *2:00*
(CD) Kojak – Drame policier *1:00*
(CLT) New Detectives *1:00*
(CMT) Rock N' Country *1:00*
(CNN) Inside Politics *1:00* CC
(COM) Saturday Night Live *1:00*
(DIS) Wild Life *1:00* CC
(FAM) Disney's Doug
(FN) Essence of Emeril
(H&G) New Yankee Workshop
(HIS) Untouchables *1:00*
(LCF) Les Razmoket CC
(LIF) Martha Stewart Living *1:00*
(MM) Countdown *1:30*
(MN3) MOVIE – Drama *2:00* ★★★ *Mrs. Brown* (Brit.; 1997) Judi Dench, Billy Connolly. CC
(NW) Rough Cuts *1:00* CC
(OLN) Wildlife Adventures *1:00*
(PRI) I Dream of Jeannie
(RDI) Aujourd'hui *1:00*
(SHO) Party of Five *1:00* CC
(SPC) Quantum Leap *1:00*
(STR) Tonight Show With Jay Leno *1:00* CC
(SV) This Week in NASCAR
(TEL) Sonic Underground
(TFO) 3600 méga secondes *1:00*
(TLA) Pokémon
(TLC) Hometime
(TNN) Dukes of Hazzard *1:00* CC
(TRE) Bear in the Big Blue House
(TV5) Courants d'art
(V) Wonder Years
(WGN) Declassified CC
(WPX) Boy Meets World CC
(WTN) In Fashion
(YTV) Rugrats CC

5:05

(TBS) Full House

5:10

(MM+) MuchMore with... the Pet Shop Boys

5:15

(TVO) Art Attack
(PIX) MOVIE – Drama *1:55* ★★★ *The Lucky Star* (Can.; 1980) Louise Fletcher, Rod Steiger. CC

5:25

(MM+) MuchMore Videoflow *2:35*
(SE) CINÉMA – Drame *1:50* ★★★ *Des dieux et des monstres* (É.-U.; 1998) Ian McKellen, Brendan Fraser.

5:30

(2) (6) News CC
(4) (6) Jonovision CC
(7) Seinfeld
(8) Entertainment Tonight
(9) (32) Détecteurs de mensonges Invités: Roger Léger, Katerine Mousseau et Jean-Pierre Matte. CC
(9) News *1:00* CC
(10) Extra CC
(11) News
(11) Access Hollywood CC
(12) Seinfeld CC
(13) Drew Carey CC
(TVO) Arthur
(16) (57) Kratts' Creatures CC
(30) Bob et Margaret CC
(56) To the Contrary
(60) Sister, Sister CC
(62) (68) Caroline in the City CC
(65) Blind Date CC
(APT) Sharing Circle
(FAM) Disney's Recess CC
(FN) East Meets West
(H&G) Extreme Homes
(LCF) Hercule contre Arès
(MN4) TM News CC
(MP) Ça passe ou ça casse
(PRI) Bewitched
(SV) Hot Rod TV
(TEL) Sabrina: The Animated Series
(TLA) Histeria!
(TLC) Hometime
(TRE) Teletubbies
(TV5) Pyramide
(V) Cosby Show
(WGN) The Parent 'Hood CC
(WPX) The Parent 'Hood
(WTN) Mary Tyler Moore
(YTV) Hey Arnold CC

5:35

(TBS) Full House

5:45

(BVO) Bravo!news

5:55

(TVO) Pingu
(56) Nightly Automotive Report

Evening

6PM

(2) (4) (6) (10) (11) News CC
(3) (7) (8) (13) (50) News
(4) (5) (6) (7) (12) (13) (16) (56) (65) News *1:00* CC
(9) (32) Nouvelles
(10) (40) Nouvelles CC
(11) News *1:00*
(TVO) Magic School Bus
(29) Judge Judy
(30) Aventures de Charlie Brown et de Snoopy
(31) (60) Simpsons CC
(57) BBC World News
(62) Mad About You CC
(68) Friends Chandler gets a view of Rachel in the buff so she figures it's "an eye for an eye" — so to speak. CC
(A&E) L.A. Law *1:00*
(APT) Igalaaq
(BVO) A Jazz Celebration: Montreal Jazz Festival *1:00*
(CD) Contact animal *1:00*
(CLT) Mind, Body & Spirit
(CMT) CMT Request Line *1:00*
(CNB) The Edge CC
(CNN) CNN Worldview CC
(COM) Royal Canadian Air Farce CC
(DIS) How'd They Do That? *1:00* CC
(FAM) Mentors *Début:* For details, see Sunday's Close Up. CC
(FN) Ready Set Cook!
(GLF) Golf Channel Academy *1:00*
(H&G) Interiors by Design
(HIS) It Seems Like Yesterday CC
(LCF) Zone de turbulence CC
(LIF) Good Dog!
(MN1) MOVIE – Suspense *1:30* ★★★ *Pi* (1997) A mathemati-

Friday

	8:00	8:30	9:00	9:30	10:00	10:30
Pay-TV						
MN1	◄ Movie: *Kiss Me Guido*		Movie: *Psycho*			Movie
MN2	Movie: *Psycho*			Movie: *Permanent Midnight*		
MN3	◄ Movie: *Red Corner*		Movie: *The Mighty*			Movie: *Pi*
MN4	Movie: *Can't Hardly Wait*			Movie: *Mrs. Brown*		
PIX	◄ Movie: *The Big Chill*		Movie: *Silence of the North*			Movie
SBK	Movie: *Life in a Day*				Star Trek: Voyager	
TLA	Sister...	Wayans Bros.	Fresh Prince	Fresh Prince	Friends	Seinfeld
WGN	Movie: *Amityville Dollhouse*				News	
WPX	Jamie Foxx	For Your...	Steve Harvey	For Your...	News	
Sports						
GLF	Golf Talk Live		World of Golf		Profiles	Golf Central
net	◄ NBA Basketball: Toronto at Atlanta				sportscentral	
OLN	Nat'l Geog.		Northhanger		Lonely Planet	
SV	Apollo 12		Auto Racing: Australian Super Touring Car...			
TSN	◄ Sailing: 2000...		NHL Hockey: Montreal at Colorado			
Music						
CMT	Face Music	Goldrush	Top 12		Songbook	
MM	◄ Countdown		Electric Circus			Beavis...
MM+	Videoflow	Pop-Up Video	Storytellers		Staged	
French						
9 32	◄ Cinéma: *Plaxmol*		Zone libre		Téléjournal/Le Point	
10 40	Cinéma: *Sissi*				Nouvelles	Nikita
30	Bob/Margaret	Fille aux allumettes		Cinéma: *Olivier, Olivier*		
49	Xena la guerrière		Hockey LNH: Montréal au Colorado			
CD	Procès-choc		Détectives		Twin Peaks	
MP	Décompte				Bouge!	
RDI	Grands Reportages		Nouvelles	Scully RDI	Branché	Canada auj.
RDS	Basketball NBA: New York à Orlando					Sports 30
SE	◄ Cinéma: *La Croisade...*		Cinéma: *Les Cinglés*			Cinéma
TFO	Bouillon de culture		Cinéma: *100% Arabica*			Cartes
TV5	◄ Musiques...	Soleil sous la pluie				Jrnl belge
News						
CNN	News		Larry King Live		Newsstand	
NW	Pamela Wallin & Company		National		Hot Type	On the Arts

cian believes the answers to life, the universe and everything in between lie in the solution to pi. Sean Gullette, Mark Margolis. 873674 CC

MN2 **MOVIE** – Comedy *2:00* ★★★ ***Les Boys*** (Can.; 1997) Marc Messier, Remy Girard. CC

MN4 **MOVIE** – Suspense *1:30* ***Stolen Heart*** (Can.; 1997) A trio of kidnappers abduct a rehab-clinic owner's daughter. Lisa Ryder, James Gatto. CC

MP **Fax**

NW **BBC World News** CC

OLN **Edge**

PRI **Bynon** *1:00* CC

RDI **Euronews**

RDS **Loi du plus fort**

ROB **Bottom Line** *1:00*

SBK **Judge Judy** *1:00*

SHO **Madison** CC

SPC **Highlander: The Series** *1:00* After she's killed in a car crash, MacLeod gives his friend's daughter a chance at immortality.

STR **StarTV**

TEL **Ned's Newt**

TFO **Yeux de la découverte**

TLA **Big Cartoonie Show**

TLC **Home Again**

TNN **Alice** CC

TRE **Zoboomafoo**

TSN **Off the Record**

TV5 **Des chiffres et des lettres**

V **Little House on the Prairie** *1:00*

WGN WPX **Wayans Bros.** CC

WTN **World's Greatest Spas** A visit to La Samanna Resort and Spa off the coast of Venezuela. CC

YTV **Uh Oh!** CC

6:05

TBS **Roseanne**

6:25

TVO **Zoo Tails**

6:30

2 6 **First National** CC

3 4 10 **NBC News** CC

5 7 8 62 **CBS News** CC

9 32 **Des mots et des maux**

9 13 50 **ABC News** CC

10 40 **Piment fort**

11 **Canada Tonight** CC

TVO **Popular Mechanics for Kids**

29 **Judge Judy**

30 **CINÉMA** – Dessins animés *1:30* ★★ ***Tintin et le lac aux requins*** (Belge; Fr.; 1972) Tintin se rend en Syldavie prêter main-forte à Tournesol. 450910

31 **Simpsons** CC

49 **Flash** CC

57 **Nightly Business Report** CC

60 **Frasier** CC

68 **3rd Rock From the Sun** A computer-illiterate Dick is sucked into the world of cyberspace. CC

APT **Aboriginal Voices**

CLT **It's Your Life, Live It**

CNB **Business Center** *1:00* CC

CNN **Moneyline** *1:00* CC

COM **New Red Green**

FAM **Gargoyles**

FN **From Martha's Kitchen**

H&G **Homes by Design**

HIS **The Way We Were** CC

LCF **Animorphs**

LIF **Pet Project**

MM **CombatZone** *1:00*

MP **Novo**

net **sportscentral**

NW **Business News: Early Edition** CC

OLN **Snowmobiling**

RDI **Capital Actions**

RDS **Sports 30 Mag** *1:00* CC

SHO **Red Dwarf** CC

STR **MovieTelevision**

SV **Legends of Motorsport**

TEL **Birdz**

TFO **Volt**

TLA **Batman & Superman**

TLC **Home Again**

TNN **Alice** CC

TRE **Blues Clues**

TSN **Sportsdesk** CC

TV5 **Gros plan** Anne-Marie Losique s'entretient avec Catherine Deneuve.

WGN WPX **Fresh Prince of Bel-Air** CC

WTN **Best Places to Kiss** Hosts Jan Bailey and Todd Ritchey explore Vancouver Island. (R) CC

YTV **Animorphs** Rachel and Cassie are on the run and searching for Tobias. CC

6:35

TBS **Roseanne**

6:55

TVO **SeaScope**

7PM

2 6 **New Addams Family** It's a battle to the end when Death drops in on the Addams family to claim Gomez. 2228/6484 CC

3 **Access Hollywood** 7194

4 6 **Thin Blue Line** Fowler is plagued by a maniacal hoaxer. 5736/67200

4 5 13 **Wheel of Fortune** 8842/6571 CC

5 **ER** *1:00* The ER is flooded with children found in a rat-infested tenement. 22194 CC

7 **Jeopardy!** 3910 CC

7 **ABC News** CC

8 **Wheel of Fortune**

9 32 **CINÉMA** – Comédie *2:00* ★★ ***Plaxmol*** (É.-U.; 1997) Un scientifique hurluberlu concocte une matière gluante. Robin Williams, Marcia Gay Harden. 12804/93484 CC

9 11 62 **Hollywood Squares** 4858/750858 CC

10 40 **J.E.** *1:00* 59262/188262

10 29 **Frasier** 59129 CC

11 **Home Improvement** Brad claims that he wants to broaden his interests by taking home economics instead of shop. 6026 CC

12 **Access Hollywood** 4668 CC

13 **Friends**

TVO **Diplomatic Immunity** 21484 CC

16 56 **Nightly Business Report** 9281 CC

31 50 60 **3rd Rock From the Sun** A computer-illiterate Dick is sucked into the world of cyberspace. 291200 CC

49 **Porte des étoiles** *1:00* O'Neill et Teal'c sont prisonniers dans un labyrinthe souterrain. (R) 652858 CC

57 **News** *1:00* CC

65 SBK **Seinfeld** George looks for a "special" individual when he interviews students for the Susan Ross Scholarship. 643620 CC

68 **Drew Carey** Drew lets his brother move in with him after he's laid off from the store. CC

A&E **Law & Order** *1:00* A young mother pleads for the return of her infant daughter. 731378 CC

APT **Qaujisaut**

BET **Hits from the Streets** *1:00*

BVO **Bravo!Videos** 101674

CD **Sur les grandes avenues** *1:00 Début:* Série qui propose des promenades sur les routes les plus célèbres du monde. Au programme, Sunset Boulevard à Los Angeles.

CLT **C/Net News** *1:00*

CMT **CMT Hot 1s** *1:00* 179620

COM **Kids in the Hall** *1:00*

DIS **@discovery.ca** *1:00* 195552

FAM **So Weird** 281804

FN **Cooking Live!** *1:00*

GLF **Golf Channel Academy**

H&G **This Old House**

HIS **Mansion: Great Houses of Europe** Visiting the United Kingdom's Pitchford Hall. (R)

LCF **Aventures de Sinbad** *:45* CC

LIF **Images**

MN3 **MOVIE** – Drama *2:00* ★★ ***Red Corner*** (1997) Richard Gere, Bai Ling. CC

MP **Hip Hop** *1:00*

net **NBA Action**

NW **NW Reports** *1:00* CC

OLN **Ironjack**

PRI **Prime Business** CC

RDI **Monde ce soir** *1:00* CC

ROB **Day Watch at the Bell** *2:00*

SHO **Counterstrike** *1:00* Gabrielle becomes a prime murder suspect. 559736 CC

SPC **Babylon 5** *1:00* Earth Special Agent Cranston arrives on the station in search of a fugitive. CC

STR **Talk Soup**

SV **Auto Week**

TEL **Redwall**

TFO **Panorama** *1:00*

TLA **Pokémon**

TLC **48 Hours** *1:00* 574026

TNN **Monster Truck Competition** *1:00* 572668

TSN **That's Hockey!** 655484 CC

TV5 **Journal de France 2** 377674 CC

V **Skylight**

WGN **Full House** 469620 CC

WPX **Friends** Chandler gets a view of Rachel in the buff so she figures it's "an eye for an eye" — so to speak. 49804

WTN **Dancing at the Palais** 71397 CC
YTV **Daria** 650804

7:05

TBS **Fresh Prince of Bel-Air** Will discovers that Geoffrey's long-lost son, visiting from London, doesn't exactly have honorable intentions.

7:10

PIX **MOVIE** – Drama *1:50* ★★★ ***The Big Chill*** (1983) Tom Berenger, Glenn Close. CC

7:15

SE **CINÉMA** – Drame *1:45* ★★ ***La Croisade des braves*** (É.-U.; 1998) Sharon Stone, Elden Henson.

7:30

2 6 7 **Entertainment Tonight** 197/2910 CC
3 **Entertainment Tonight** 533
4 6 **Just for Laughs** Featuring Carlos Mencia, Jeff Green and Heidi Foss. 303/90026 CC
4 5 13 **Jeopardy!** 1668/3200 CC
7 **Wheel of Fortune** 6736 CC
8 **Jeopardy!**
9 **Extra** 7484 CC
10 11 **Drew Carey** Drew lets his brother move in with him after he's laid off from the store. 2552 CC
11 **Change of Heart** 2552 CC
12 **Kids Say the Darndest Things** 9754 CC
13 **Hollywood Squares**
TVO **Classic Aircraft** Studying planes from the First and Second World Wars. 47910
16 **The McLaughlin Group** 6910
29 **3rd Rock From the Sun** 51246 CC
31 68 WPX **Seinfeld** George looks for a "special" individual when he interviews students for the Susan Ross Scholarship. 78858 CC
50 SBK **Frasier** It could be dead air for Frasier's show when the new boss (Mercedes Ruehl) gives him the graveyard shift. CC
56 **News**
60 **Suddenly Susan** Susan inadvertently sends a sympathy card containing subliminal messages to Jack's grandmother. 924026 CC
62 **Judge Joe Brown**
65 **Friends** Chandler gets a view of Rachel in the buff so she figures it's "an eye for an eye" — so to speak. 472674
APT **Indian Legends** A young man finds hope after the death of his wife.
BVO **StarTV** 754200
CNB **Up Front Tonight**
CNN **Crossfire** 912262 CC
FAM **Are You Afraid of the Dark?** 903718 CC
GLF **Profiles of a Pro**
H&G **This Old House**
HIS **Scattering of Seeds** "Breaking the Ice: The Story of Mary Ann Shadd." (R) CC
LIF **It's A Living**
MM **Countdown** *1:30* 800277
MN1 **MOVIE** – Comedy *1:30* ★★ ***Kiss Me Guido*** (1997) A would-be actor from the Bronx seeking fame in New York City has his beliefs tested when he moves in with a gay man. Nick Scotti, Anthony Barile. 993823 CC
MN4 **RUDE awakening** Trudy wants to attend Billie's group sessions. CC
net **NBA Basketball** *2:30* Toronto Raptors at Atlanta Hawks. [Regional blackouts will apply.] (L)
OLN **Rodeo**
PRI **Taste of Life** CC
RDS **Monde du sport** 836858 CC
STR **Coming Attractions**
SV **Motorsport Mundial**
TEL **Young Robin Hood**
TLA **Batman Beyond**
TSN **Sailing** *1:30* 2000 America's Cup Challenger race. 999991
TV5 **Les Plus belles musiques de films** *1:15* Dee Dee Bridgewater et Julia Migenes évoquent la musique de cent ans de cinéma.
V **Shine TV**
WGN **Caroline in the City** 298674 CC
WTN **Oh Baby** Tracy's parents go into high gear after she experiences false labor pains. 96194
YTV **Rex the Runt** The gang become wealthy, thanks to Bob's cure for hiccups. 489858

7:35

TBS **Fresh Prince of Bel-Air** Phil and Will are dragged into the gutter when they find out that Carlton's bowling aspirations may jeopardize his Ivy League future at Princeton.

7:45

LCF **Tous sur orbite**

8 PM

2 6 **Greed** *1:00* 7668/39484 CC
3 4 10 11 **Providence** *1:00* Syd discovers a talented teenage artist (Ariel Joseph Towne). 4194/106668 CC
4 6 11 **Best of Royal Canadian Air Farce** 4484/43620/8674
5 **MOVIE** – Thriller *2:00* ★★ ***Shadow Lake*** (Made for TV; Can.; 1999) The discovery of a body in a small Ontario town rehashes old scandals. Graham Greene, Joy Tanner. 15858 CC
5 7 8 62 **Kids Say the Darndest Things** 4262/2858 CC
7 9 13 50 **Boy Meets World** Newlyweds Cory and Topanga argue over jobs. 7378 CC
10 40 **CINÉMA** – Docudrame *2:00* ★★★ ***Sissi*** (All.; 1955) Un empereur s'éprend de la soeur de sa compagne promise. Karl Heinz Böhm, Romy Schneider. 79026/108026
12 13 **Power Play** – Comedy-Drama *1:00 Return:* In the second season opener, a distrustful Colleen believes Brett is romancing her just to secure his position as Steelhead general manager. 60378/13484 CC
TVO **Studio 2** *1:00* 87484 CC
16 56 **Washington Week in Review** 8129 CC
29 31 68 **World's Wildest Police Videos** *1:00 Return:* A car thief hits a spike strip during a high-speed chase across slick, city streets and ends up stuck in the mud; police deal with an agitated eight-year-old who locked himself in a running car and threatens to drive away. 63842 CC
30 **Bob et Margaret** Le couple fait la connaissance de ses nouveaux voisins américains. (R) 53991 CC
49 **Xena la guerrière** *1:00* 565378 CC
57 **People Near Here** Exploring the Adirondack tradition of ice fishing.
60 **Studio Aperto** 277620 CC

65 **Lexx** *1:00* Stanley is given the chance to enter his dreams. 275858 CC

A&E **Biography** *1:00* A profile of comedian Carol Burnett. (R) 740026 CC

APT **Légendes du monde**

BET **Good News**

BVO **Scanning the Movies** 834674 CC

CD **Procès-choc** *1:00* Cet épisode passe en revue les cas des trois derniers Canadiens à subir la peine de mort.

CLT **Help TV** *1:00*

CMT **Face The Music** 652378

CNB **National Geographic Explorer** *2:00* Profiling the search and rescue team at Banff National Park. (R)

CNN **News** *1:00* CC

COM **SCTV**

DIS **Shark Attack Files II** *1:00* Recalling dangerous human encounters with the often deadly creature. (R) 104200 CC

FAM **MOVIE** – Drama *1:35* ***Johnny Tsunami*** (Made for Cable; 1999) A teenage Hawaiian surfer is forced to move to New England. Cary-Hiroyuki Tagawa, Kirsten Storms. CC

FN **Emeril Live** *1:00*

GLF **Golf Talk Live** *1:00*

H&G **Just Ask Jon Eakes**

HIS **It Seems Like Yesterday** "Reaching for the Moon" — May 1966. CC

LIF **Weird Homes**

MM+ **MuchMore with... Celine Dion**

MN2 **MOVIE** – Thriller *1:45* ★★ ***Psycho*** (1998) Vince Vaughn, Anne Heche. CC

MN4 **MOVIE** – Comedy *1:45* ★★ ***Can't Hardly Wait*** (1998) Ethan Embry, Jennifer Love Hewitt. CC

MP **Décompte** *2:00*

NW **Pamela Wallin & Company** *1:00* CC

OLN **National Geographic Explorer** *1:00*

PRI **Murder, She Wrote** *1:00* Jessica helps a friend whose son is falsely accused of murder. CC

RDI **Grands Reportages** *1:00* CC

RDS **Basketball NBA** *2:30* Le Magic d'Orlando reçoit les Knicks de New York. (L) 576465

SBK **MOVIE** – Science Fiction *2:00* ***Life in a Day*** (Made for TV; 1999) As a result of an experiment gone horribly wrong, a baby grows into a young woman within 24 hours. Michael Goorjian, Chandra West. CC

SHO **Friday the 13th: The Series** *1:00* Micki, Ryan and Jack pursue an antique beehive containing vampire bees. 568484 CC

SPC **Sliders** *1:00* The foursome slides into a fairy tale world full of castles and dragons.

STR **E! News Weekend**

SV **Apollo 12: The Intrepid Voyage** *1:00* Recalling the second visit to the moon.

TEL **Ivanhoe**

TFO **Bouillon de culture** *1:10*

TLA **Sister, Sister** CC

TLC **Tough** *1:00* 656674

TNN **ECW Wrestling** *1:00* 654216

TV **As Time Goes By** Jean accepts Lionel's proposal.

WGN **MOVIE** – Horror *2:00* ***Amityville Dollhouse*** (1996) The reign of terror continues with a haunted dollhouse. Rachel Duncan, Jarrett Lennon. 567736

WPX **Jamie Foxx** Jamie kicks Fancy and her girlfriends out so he can enjoy a big football game. 58552 CC

WTN **Intimate Portrait** – Profiles *1:00* Profiling American astronaut Sally Ride. 58910

YTV **Hit List** *1:30* Counting down the top music videos and interviews with musical guests. 873113 CC

8:05

TBS **MOVIE** – Comedy *2:20* ★★ ***Adventures in Babysitting*** (1987) A babysitter encounters countless calamities. Elisabeth Shue, Maia Brewton.

8:15

MM+ **MuchMore Videoflow**

8:30

4 6 11 **Red Green** Harold's company wants to purchase Possum Lodge. 3991/62755/4281 CC

5 7 8 62 **Candid Camera** 3397/8465 CC

7 9 13 50 **Odd Man Out** Andrew (Erik Von Detten) is given tips on how to stick up for himself. 9113 CC

16 56 **Wall Street Week** 4736 CC

30 **La Petite Fille aux allumettes** *1:00* Adaptation moderne du conte classique de Hans Christian Andersen. 348262 CC

57 **Scully**

60 **Milagros** 296755

APT **Suangaan**

BET **Amen**

The book was so good, we made a show about it.

TV GUIDE TELEVISION

Fridays at 9:30 pm ET/PT

life network™

(BVO) **MOVIE** – Drama *1:30* ★★★ ***I've Heard the Mermaids Singing*** (Can.; 1987) A bungling temp gets a job at a chic art gallery where she idolizes her aloof boss. Sheila McCarthy, Paule Baillargeon. [Viewer discretion is advised.] 724755

(CMT) **CMT Goldrush** 664113

(COM) **Just for Laughs**

(H&G) **In the Workshop**

(HIS) **Royal Secrets** A look at past links between sorcery and the monarchy.

(LIF) **Moving Stories**

(MM+) **Pop-Up Video**

(STR) **National Enquirer**

(TEL) **Cow and Chicken**

(TLA) **Wayans Bros.** CC

(V) **Brides of Christ** *1:00*

(WPX) **For Your Love** Malena feels torn between her husband and her friend. 40587 CC

8:45

(TV5) **Du soleil sous la pluie** *1:45*

9 PM

2 6 29 31 68 **Greed** *1:00* 7804/19620/50378 CC

3 4 10 **Dateline NBC** *1:00* 7858 CC

4 6 11 **Nothing Too Good for a Cowboy** *1:00* Gloria's suspicions are aroused when a prostitute seeks Rich's help. 5200/12194/75200

5 7 8 11 62 **Now and Again** *1:00* Theo asks Michael for romantic advice. 28378/19674/186804 CC

7 9 13 50 **Sabrina, the Teenage Witch** Sabrina's attempt at magical weight loss goes too far. 29533 CC

9 32 **Zone libre** *1:00* 57804/29484 CC

12 13 **The City** *1:00* Croft and Katharine decide to take their relationship to a more personal level. 73842/93620 CC

(TVO) **Where the Heart Is** *1:00* Tim isn't happy when he learns his mother and her boyfriend are having a baby. 67620 CC

16 **Louis Rukeyser's 2000 Money Guide** *1:00* Examining financial, political and social trends for the coming year. 99858 CC

49 **Hockey LNH** *2:30* L'Avalanche du Colorado reçoit les Canadiens de Montréal. (L) 934465

(56) **MOVIE** – Musical *2:30* ★★ ***Goodbye, Mr. Chips*** (1969) Remake of the 1939 classic about a devoted schoolteacher at a British boys' school. Peter O'Toole, Petula Clark.

57 **Mystery!** *1:00* "Original Sin." Part 1 of three. In this adaptation of P.D. James' thriller, Commander Adam Dagliesh (Roy Marsden) is called in on a case involving hate mail and murder after the senior editor of a publishing house is found dead and the company's managing director turns up missing. [Part 2 follows.] CC

60 **Chinese Newsline** *1:00* 803674

65 **MOVIE** – Comedy *2:00* ★★ ***Hard Core Logo*** (Can.; 1996) A mockumentary about a fiction-



al British Columbia punk band that reunites for a benefit concert tour. Hugh Dillon, Callum Keith Rennie. 278945

(A&E) **L.A. Detectives** *1:00* Police investigate the grisly murder of a woman who was burned to death. 720262 CC

(APT) **Nunavik Invitation** *1:00*

(BET) **Comic View** *1:00*

(CD) **Nouveaux Détectives** *1:00* L'art vient au secours du médecin légiste. (R)

(CLT) **FBI Files** *1:00*

(CMT) **Top 12 People's Choice** *1:00* 175804

(CNN) **Larry King Live** *1:00* 711620 CC

(COM) **South Park** The class trip to the planetarium gets interesting when the boys discover that its evil director has sinister plans in mind.

(DIS) **Untangling the Minds: The Legacy of Dr. Heinz Lehmann** *1:00* Profiling the reknowned psychiatrist. 191736 CC

(FN) **Calling all Cooks**

(GLF) **Shell's Wonderful World of Golf** *1:00*

(H&G) **Martha Stewart Living**

(HIS) **MOVIE** – Drama *2:30* ★★★ ***Moby Dick*** (1956) A sea captain relentlessly hunts a great white whale. Gregory Peck, Richard Basehart.

(LIF) **Extra**

(MM) **Electric Circus** *1:30* 174674

(MM+) **Storytellers** *1:00* David Bowie sings some of his greatest hits.

(MNT) **MOVIE** – Thriller *1:45* ★★ ***Psycho*** (1998) A shot-by-shot remake of the Alfred Hitchcock classic about a disturbed motel owner. Vince Vaughn, Anne Heche. CC

(MN3) **MOVIE** – Drama *1:45* ★★★ ***The Mighty*** (1998) Kieran Culkin, Elden Henson. CC

(NW) **National** *1:00* CC

(OLN) **Northhanger** *1:00* A group of renegade adventurers sail the Arctic.

(PIX) **MOVIE** – Drama *1:35* ★★ ***Silence of the North*** (Can.; 1981) Ellen Burstyn, Tom Skerritt. CC

(PRI) **Golden Girls** Dorothy is surprised by her son's choice of brides. CC

(RDI) **Nouvelles** CC

(ROB) **Bottom Line** *1:00*

(SE) **CINÉMA** – Comédie *1:40* ★★ ***Les Cinglés*** (Brit.; 1998) Stephen Rea, Billy Connolly.

(SHO) **Hitchhiker** A ruthless businessman (David Soul) wakes up next to a dead prostitute. 827649 CC

(SPC) **GvsE** – Science Fiction *1:00* *Debut:* Murder victim Chandler Smythe is enlisted to battle evil on Earth.

(STR) **Star! Specials!** *1:00* The pressures of looking good in Hollywood.

(SV) **Auto Racing** *2:00* Australian Super Touring Car Championship, from Queensland.

(TEL) **Simpsons** CC

(TLA) **Fresh Prince of Bel-Air**

(TLC) **Stephen King: Master of Macabre** *1:00* Profiling the prolific horror writer. (R) 563910

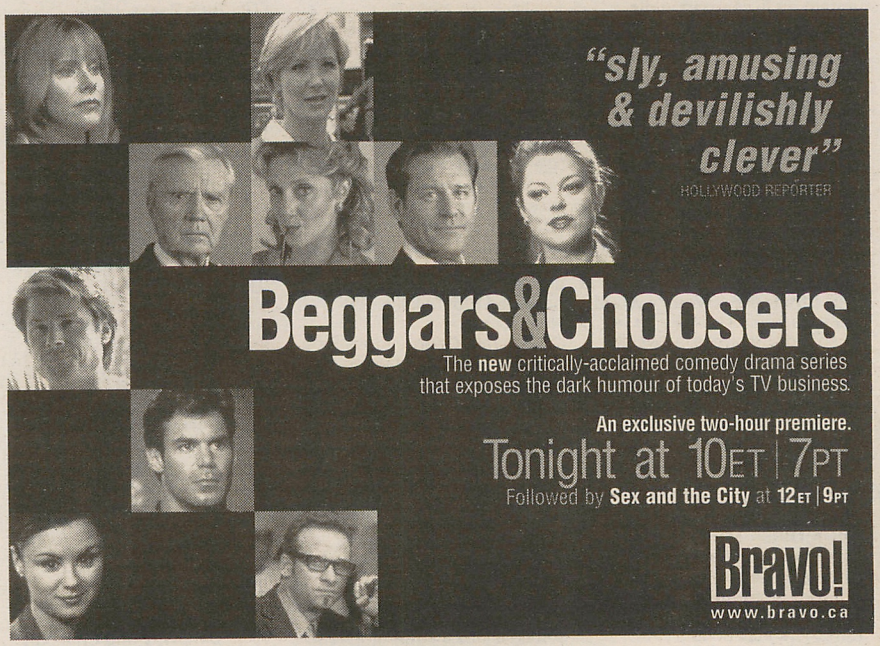

TNN **RollerJam** *2:00* 657303 CC
TSN **NHL Hockey** *3:00* Montreal Canadiens at Colorado Avalanche. (L) 641303
WPX **Steve Harvey** Steve becomes the acting principal when he fills in for Regina. 76804 CC
WTN **MOVIE** – Comedy-Drama *2:00* ★★ ***Widows' Peak*** (Brit.; 1994) The arrival of a spirited young widow shakes up a quaint Irish village in the 1920s. Joan Plowright, Mia Farrow. 68397

9:10

TFO **CINÉMA** – Comédie dramatique *1:40* ★★ ***100% Arabica*** (Fr.; Belge; 1997) La venue d'un groupe de musiciens détourne les fidèles d'une mosquée. Khaled, Cheb Mami.

9:30

7 9 13 50 **The Hughleys** A feud erupts between Darryl and his next-door neighbor (guest star Pat Morita). 61194 CC
30 **CINÉMA** – Drame *1:55* ★★★ ***Olivier, Olivier*** (Fr.; 1993) Un enfant de la campagne disparaît de la demeure familiale. Brigitte Roüan, François Cluzet. CC
COM **Politically Incorrect** CC
FN **Hot Off the Grill**
H&G **Design for Living**
LIF **TV GUIDE Television** A look at "Blind Date"; an interview with Andrea Thompson ("NYPD Blue").
PRI **Cheers** Cliff meets the woman of his dreams at a Halloween party. CC
RDI **Scully RDI** CC
SHO **Strangers** A writer's world shatters when she falls for her husband's mistress. 345620 CC
TEL **Angela Anaconda**
TLA **Fresh Prince of Bel-Air**
V **Brides of Christ** *1:00*
WPX **For Your Love** Dean and Mel's football weekend is interrupted when a woman goes into labor. 85378 CC
YTV **Gamerz** 903668 CC

9:35

FAM **MOVIE** – Musical *1:55* ★★★ ***The Pirates of Penzance*** (1983) Adaptation of the Gilbert and Sullivan operetta about a band of jolly roving pirates. Kevin Kline, Angela Lansbury.

9:45

MN2 **MOVIE** – Drama *1:30* ★★ ***Permanent Midnight*** (1998) Ben Stiller, Elizabeth Hurley. CC
MN4 **MOVIE** – Drama *1:45* ★★★ ***Mrs. Brown*** (Brit.; 1997) Judi Dench, Billy Connolly. CC

10PM

2 6 7 9 13 50 **20/20** *1:00* 9561/29007/50991 CC
3 4 10 **Law & Order: Special Victims Unit** *1:00* Benson and Stabler search for the perpetrator of a sexual assault on a woman (Tracy Pollan), but adding to the challenge is the victim's emotionally fragile state, which hinders their chances of nabbing the suspect; Benson romances a coworker. [Viewer discretion is advised.] 6045 CC
4 6 11 **National** *1:00* 8587/15281/58587 CC
5 **Highlander: The Raven** *1:00* Amanda is torn between protecting Talia, an Immortal who saved her life during the French Revolution, and helping Nick. (R) 21465 CC
5 7 8 11 12 62 **Nash Bridges** *1:00* 21465/16533/189991/56129 CC
9 32 **Téléjournal/Le Point** *1:00* 50991/22571 CC
10 40 **Nouvelles** CC
13 **Cold Squad** *1:00* 16197 CC
TVO **Mystery** *1:00* "Silent Witness." Part 1 of two. Sam has an artist sketch the images of 12 fire victims. (R) 77007 CC
16 **Kavanagh Q.C.** *1:30* Kavanagh's suspicions are aroused when he learns of a backfired plot to kill a neo-Nazi. 63649
29 **Seinfeld** George looks for a "special" individual when he interviews students for the Susan Ross Scholarship. 89674 CC
31 **News**
57 **Mystery!** *1:00* "Original Sin." Part 2 of three. The managing director of Peverell Press is found murdered in cold blood and Dagliesh begins questioning the man's long list of enemies. [Conclusion airs next week.] CC
60 **Frasier** Frasier's staunch stance elicits a surprising reaction from the new station manager. 538858 CC
68 **News** CC
A&E **Poirot** *1:00* Poirot encounters a complex case of deception and murder while visiting a movie studio. (R) 730649 CC
APT **MOVIE** – Drama *2:30* ***Divided Loyalties*** (Made for TV; 1990) Historical epic about Joseph Brant, the English-speaking Mohawk who supported the British forces during the American Revolution. Jack Langedijk, Chris Wiggins.
BET **Movie** – To Be Announced *2:00*
BVO **Beggars and Choosers** *2:00 Debut:* Network exec Rob Malone (Brian Kerwin) tries to improve ratings and keep his job — a task made more challenging by a controversial new TV show and the distractions caused by a shocking announcement from his daughter (Keegan Tracey). [Viewer discretion is advised.] 903129
CD **Twin Peaks** *1:00*
CLT **New Detectives** *1:00*
CMT **CMT Songbook** *1:00* 178991
CNB WGN **News** *1:00*
CNN **Newsstand** *1:00* 721007 CC
COM **Open Mike With Mike Bullard** *1:00* CC
DIS **Tribes and Civilizations** *1:00* Chronicling a day in the life of the ancient Vikings. 194823 CC
FN **Iron Chef** *1:00*
GLF **Profiles of a Pro**
H&G **Interiors by Design**
LIF **Urban Peasant**
MMP **Staged** *1:00* Behind the scenes for the ultimate backstage concert pass. (R)
MP **Bouge!** *1:30*
net **sportscentral** *1:30*
NW **Hot Type** CC
OLN **Lonely Planet** *1:00* Travelling through Finland and the Baltics.
PRI **M*A*S*H** Hawkeye and B.J. commission a local jeweller to create a much-needed surgical clamp. CC
RDI **Branché** CC
ROB **Moneyline** *1:00* CC
SBK **Star Trek: Voyager** *1:00* After contracting a deadly virus, Janeway and Chakotay

leave Voyager to take refuge on a deserted paradise planet. CC

(SHO) **Oz** *1:10* Glynn refuses to guarantee Andrew's safety, despite Schillinger's desperate plea. (R) CC

(SPC) **Star Trek: Deep Space Nine** *1:00* Sisko is ordered to evacuate Deep Space Nine before invasion forces arrive. CC

(STR) **Late Night With Conan O'Brien** *1:00* CC

(TEL) **Animania**

(TLA) **Friends** Chandler gets a view of Rachel in the buff so she figures it's "an eye for an eye"— so to speak. CC

(TLC) **Evil Minds** – Documentary *1:00* Studying common traits among violent criminals. 573397

(WPX) **News** *1:00* CC

(YTV) **System Crash** The gang takes part in some unusual activities during Lambton's annual Field Day. 256262 CC

10:25

(TBS) **MOVIE** – Thriller *2:15* ★★★ ***Arachnophobia*** (1990) Residents of a California town do battle with an endless army of eight-legged minions. Jeff Daniels, Harley Jane Kozak.

10:30

(10) (40) **Nikita** *1:00* Un criminel infiltre le système informatique de la Section One. [Première de deux parties. Conclusion vendredi prochain à la même heure.] (R) 93282/226842

(29) **Frasier** It could be dead air for Frasier's show when the new boss (Mercedes Ruehl) gives him the graveyard shift. 92194 CC

(31) **Caroline in the City** Caroline agrees to resume dating Del, but only if they abstain from sex. CC

(60) **NewsRadio** Dave and Lisa's private affair becomes public knowledge. 441378 CC

(68) **M*A*S*H** CC

(GLF) **Golf Central**

(H&G) **Before & After**

(LIF) **What's For Dinner?**

(MM) **Beavis & Butt-Head** 432620

(NW) **On the Arts** CC

(PRI) **M*A*S*H** In a fierce war of wills, Hawkeye and B.J. refuse to shower. CC

(RDI) **Le Canada aujourd'hui** *1:30*

(RDS) **Sports 30 Mag** *1:00* 922674 CC

(TEL) **Duckman**

(TLA) **Seinfeld** George looks for a "special" individual when he interviews students for the Susan Ross Scholarship. CC

(TV5) **Journal belge** 447552

(V) **Skylight**

(YTV) **Student Bodies** 265910 CC

10:35

(PIX) **MOVIE** – Drama *2:00* ★★★ ***Absence of Malice*** (1981) Paul Newman, Sally Field.

10:40

(SE) **CINÉMA** – Action *1:35* ***L'Avion de la terreur*** (Can.; 1998) Steve Guttenberg, Kim Coates.

10:45

(MN1) **MOVIE** – Drama *2:00* ★★ ***Without Limits*** (1998) The true story of innovative Olympic runner Steve Prefontaine, who was killed in a car accident in 1976. Billy Crudup, Donald Sutherland. CC

(MN3) **MOVIE** – Suspense *1:30* ★★★ ***Pi*** (1997) Sean Gullette, Mark Margolis. CC

10:50

(TFO) **Les Cartes postales ont toujours raison!**

11PM

(2) (6) **News** CC

(3) (7) (8) (11) (13) (50) **News** *:35*

(4) (6) **National** 2674/79945 CC

(4) (5) (5) (7) (9) (10) (65) **News** *:35* CC

(9) (32) **Nouvelles du sport** 31378/80007

(11) **News** *1:00* CC

(12) (13) **CTV News** 20216/77194 CC

(TVO) **Studio 2** *1:00* 39262

(29) (TEL) **Simpsons** 28281 CC

(31) **Jerry Springer** *1:00*

(57) **BBC World News**

(60) (68) **Married...With Children** 512020 CC

(62) **Seinfeld** CC

(A&E) **Law & Order** *1:00* 346484 CC

(CD) **CINÉMA** – Comédie *2:00* ★★ ***L'Assassin jouait du trombone*** (Can.; 1991) Germain Houde, Anaïs Goulet-Robitaille.

(CLT) **C/Net News** *1:00*

(CMT) **Face The Music** 548216

(CNB) **National Geographic Explorer** *2:00*

(CNN) **Sports** 785674 CC

(COM) **Tom Green Show** CC

(DIS) **@discovery.ca** *1:00* 880858 CC

(FN) **Emeril Live** *1:00*

(GLF) **Golf Talk Live** *1:00*

(H&G) **Just Ask Jon Eakes**

(LIF) **Eros** – Health *1:00*

(MM) **Wedge** *1:00* 982200



Divided Loyalties

The life of a man. The destiny of a continent.

Part of the APTN Friday Night Movie Series

Friday, January 7th, 10pm EASTERN

(tune in and you could win a new Sony TV)

aptn

1-888-278-8862
www.aptn.ca

Original people. Original television.

ABORIGINAL PEOPLES TELEVISION NETWORK

(MM+) **MuchMore Videoflow**
(NW) **NW Reports** *1:00*
(OLN) **National Geographic Explorer** *1:00*
(PRI) **Prime Business** CC
(ROB) **Biz Buzz**
(SBK) **Mad About You** CC
(SPC) **X-Files** *1:00* It's déjà vu all over again for Mulder and Scully when they keep reliving the same day. CC
(STR) **MOVIE** – Comedy *1:35* ★★★ ***Paint Cans*** (Can.; 1994) This spoof about the Canadian government's film fund tells the story of how a small art film is produced despite the fact that it is hated by everyone. Bruce Greenwood, Chas Lawther.
(SV) **Auto Week**
(TFO) **Panorama** *1:00*
(TLA) **Jamie Foxx** Jamie kicks Fancy and her girlfriends out so he can enjoy a big football game. CC
(TLC) **Tough** *1:00* 165552
(TNN) **Monster Truck Competition** *2:00* 119533
(TV5) **Journal suisse** 617674
(V) **100 Huntley Street** *1:00* CC
(WGN) **MacGyver** *1:00* MacGyver's train in India is hijacked. 178026
(WPX) **Friends** 88649
(WTN) **Cooking for Love** Three firefighters prepare penne arrabiata and arugula salad. 20649
(YTV) **Brats of the Lost Nebula** Duncan and Zadam get caught when they sneak aboard Vigar's ship. 466552 CC

11:10

(SHO) **MOVIE** – Drama *2:05* ***Contes Immoraux*** (Fr.; 1974) A compilation of four erotic tales. Lise Danvers, Fabrice Luchini. (Dubbed)

11:15

(MN2) **MOVIE** – Drama *1:45* ***Twilight of the Golds*** (Made for Cable; 1997) Jennifer Beals, Brendan Fraser. CC

11:25

(30) **Joyau de la couronne** *1:00* CC

11:30

(2) (6) **Sportsline** *:35* CC
(4) (6) **News** CC
(9) (32) **CINÉMA** – Suspense *2:10* ★★ ***Le Lendemain du crime*** (É.-U.; 1986) Jane Fonda, Jeff Bridges. CC
(10) (40) **Sports** 84587/213787
(12) **News** CC
(13) **News** *:35* CC
(16) **CD Highway** 74281
(29) **3rd Rock From the Sun** 14723 CC
(49) **Grand Journal** 442113 CC
(56) **Keeping Up Appearances**
(57) **Charlie Rose** *1:00*
(60) **Nitelife**
(62) **Late Show With David Letterman** *1:00* Actress Kate Winslet. CC
(68) **Unhappily Ever After** CC
(CMT) **Indie Scene** 624755
(CNN) **Moneyline** 609571
(COM) **Kevin Spencer**
(FAM) **MOVIE** – Comedy *1:30* ★★ ***Lots of Luck*** (Made for Cable; 1985) A housewife wins a lottery. Martin Mull, Annette Funicello. 196842 CC
(H&G) **In the Workshop**
(HIS) **History Bites**
(MM+) **Pop-Up Video**
(MN4) **MOVIE** – Comedy *1:30* ★★ ***Kiss Me Guido*** (1997) Nick Scotti, Anthony Barile. CC
(MP) **Cimetière des CD**
(net) **Golf** *2:00* Second-round coverage of the PGA Mercedes Championship, from Lahaina, Hawaii.
(PRI) **Taste of Life** CC
(RDS) **Sports 30 Mag** 168129 CC
(ROB) **Dave Chalk Computer Show**
(SBK) **Judge Greg Mathis** *1:00*
(SV) **Motorsport Mundial**
(TEL) **Ned's Newt**
(TLA) **For Your Love** Malena feels torn between her husband and her friend. CC
(TV5) **Soir 3** 236533
(WPX) **Frasier** 69939
(WTN) **Men on Women** MuchMusic personality Master T discusses beauty. 92281 CC
(YTV) **Beasties** 150129 CC

11:35

(3) (4) (5) (10) **Tonight Show With Jay Leno** *1:00* CC
(5) (7) (8) (11) (60) **Late Show With David Letterman** *1:00* Actress Kate Winslet. CC
(7) (9) (13) (50) **Nightline** CC
(65) **Ed the Sock**

11:45

(12) **Sports Night** CC

Early Saturday

Mid.

(4) (6) **MOVIE** (BW) – Adventure *2:00* ★★★ ***Sanders of the River*** (Brit.; 1935) A British river patrol officer in colonial Africa works with a local tribal chief to quash a rebellion. Paul Robeson, Leslie Banks. 26084/890088
(10) (40) **CINÉMA** – Comédie *2:30* ★★ ***Les Apprentis cow-boys 2*** (É.-U.; 1994) Billy Crystal, Daniel Stern. 992750/341750
(11) **WWF Wrestling** *1:00*
(12) **Jocelyne**
(TVO) **MOVIE** (BW) – Drama *1:55* ★★★ ***Confidentially Yours*** (Fr.; 1984) A businessman accused of murder hides from the police while his secretary searches for the real killer. Fanny Ardent, Jean-Louis Trintignant.
(16) **Sessions at West 54th** *1:00*
(29) **Caroline in the City** CC
(49) **110%**
(56) **Backstage Pass**
(68) **Judge Mills Lane** CC
(A&E) **Biography** *1:00* CC
(BET) **Midnight Love** – Music *1:00*
(BVO) **Sex and the City** *:45* The world of models and their hangers-on intrigues the women as Carrie (Sarah Jessica Parker) tries dating a male model. [Viewer discretion is advised.] CC
(CLT) **Medical Breakthroughs**
(CMT) **Top 12 People's Choice** *1:00*
(CNN) **Larry King Live** *1:00*
(COM) **The Daily Show**
(DIS) **Shark Attack Files II** *1:00* CC
(FN) **Calling all Cooks**
(GLF) **Shell's Wonderful World of Golf** *1:00*
(H&G) **Martha Stewart Living**
(HIS) **MOVIE** – Drama *2:30* ★★★ ***Moby Dick*** (1956) A sea captain relentlessly hunts a great white whale. Gregory Peck, Richard Basehart.
(LIF) **Extra**
(MM) **Electric Circus** *1:30*
(MM+) **Storytellers** *1:00* David Bowie sings some of his greatest hits.
(MP) **Clip**

FRIDAY

(NW) **National** CC
(OLN) **Northhanger** *1:00* A group of renegade adventurers sail the Arctic.
(PRI) **I Dream of Jeannie**
(RDI) **Téléjournal/Le Point** *1:00* CC
(RDS) **Lutte WCW** *2:00*
(ROB) **Bottom Line** *1:00*
(SPC) **Perversions of Science** A teacher (Keith Carradine) has difficulty separating his dreams from reality. CC
(SV) **Apollo 12: The Intrepid Voyage** *1:00*
(TEL) **Cow and Chicken**
(TFO) **Volt**
(TLA) **Steve Harvey** Steve becomes the acting principal when he fills in for Regina. CC
(TLC) **Stephen King: Master of Macabre** *1:00* Profiling the prolific horror writer.
(TSN) **NBA Basketball** *1:00* San Antonio Spurs at Phoenix Suns. [Joined in progress.] (L)
(TV5) **Journal de TV5**
(V) **Skylight**
(WGN) **In the Heat of the Night** *1:00* CC
(WPX) **Cheers** CC
(WTN) **Intimate Portrait** – Profiles *1:00* Profiling American astronaut Sally Ride.
(YTV) **Are You Being Served?** CC

12:05

2 6 **South Park** CC
7 9 13 50 **Politically Incorrect** Scheduled: Actor Adam West. CC
12 **Reel to Reel**
13 **Open Mike With Mike Bullard** *1:00* CC
65 **MOVIE** – Thriller *2:10* ★ ***Night Eyes 4*** (1995) A female psychiatrist being stalked by a former patient hires a security guard. Andrew Stevens, Paula Barbieri.

12:10

12 **World's Most Amazing Videos** *1:00* CC

12:15

(MN3) **MOVIE** – Drama *2:00* ★★ ***Permanent Midnight*** (1998) Ben Stiller, Elizabeth Hurley. CC
(SE) **CINÉMA** – Adultes *1:15* ***La Nuit la plus chaude*** (It.; 1997) Stfania Sartori, Anita Rinaldi.
(TV5) **Nestor Burma** *1:30* CC

12:25

30 **Vie sauvage**

12:30

29 **Unhappily Ever After** CC
31 68 **Judge Joe Brown** CC
49 **Phantasmes**
56 **American Experience** *3:00*
57 **Jack Horkheimer**
62 **The Late, Late Show with Craig Kilborn** *1:00* Actor Bill Pullman ("The Virginian"). CC
(APT) **First Music & Arts** *1:00*
(CLT) **Good Sex Guide**
(COM) **Politically Incorrect** CC
(FN) **Hot Off the Grill**
(H&G) **Design for Living**
(LIF) **TV GUIDE Television** "Blind Date"; Andrea Thompson; "Relic Hunter"; sisters.
(MP) **Ça passe ou ça casse**
(NW) **Straight From Hip** CC
(PRI) **Bewitched**
(SBK) **Wayans Bros.** CC
(SPC) **MOVIE** – Drama *2:15* ★★★ ***Quest for Fire*** (Fr.; Can.; 1981) A prehistoric tribe loses its essential source of fire after being attacked. Everett McGill, Rae Dawn Chong.
(TEL) **Duckman**
(TFO) **Arsène Lupin**
(TLA) **For Your Love** Dean and Mel's football weekend is interrupted when a woman goes into labor. CC
(V) **Shine TV**
(WPX) **Change of Heart**
(YTV) **Keeping Up Appearances**

12:35

2 5 6 7 8 **The Late, Late Show with Craig Kilborn** *1:00* Actor Bill Pullman ("The Virginian"). CC
3 5 10 **Late Night With Conan O'Brien** *1:00* CC
4 **Jenny Jones** *1:00* CC
7 **Entertainment Tonight** CC
11 **WCW Thunder** *2:00*
50 **Donny & Marie** *1:00*
60 **Lifestyles of Caribbean** *1:00*
(PIX) **MOVIE** – Horror *1:35* ***Flesh for Frankenstein*** (Fr.; Italian; 1974) Joe Dallesandro, Monique Van Vooren.
(STR) **SexTV**

12:40

(TBS) **MOVIE** – Comedy *2:05* ★★ ***Adventures in Babysitting*** (1987) A babysitter encounters countless calamities. Elisabeth Shue, Maia Brewton.

12:45

(BVO) **MOVIE** – Comedy *1:50* ★★★ ***Monty Python's The Meaning of Life*** (Brit.; 1983) The British comedy troupe tackles the stages of life and death with an outrageous series of satirical vignettes. John Cleese, Michael Palin. [Viewer discretion is advised.]
(MN1) **MOVIE** – Comedy *1:30* ***Ski Hard*** (1995) A would-be ski pro tries to win enough money to save his friend's business. Keith Coogan, Stacy Keanan. CC

12:50

30 **Montagne** CC

1AM

11 **WCW Wrestling** *2:00* CC
49 **Flash** CC
68 **Star Trek: Deep Space Nine** *1:00* CC
(A&E) **L.A. Detectives** *1:00* CC
(BET) **Comic View** *1:00*
(CD) **Sur les grandes avenues** *1:00*
(CLT) **Help TV** *1:00*
(CMT) **Commercial Free Zone** *3:00*
(CNB) **News** *1:00*
(CNN) **Newsstand** *1:00*
(COM) **Kids in the Hall** *1:00*
(DIS) **Untangling the Minds: The Legacy of Dr. Heinz Lehmann** *1:00* CC
(FN) **Iron Chef** *1:00*
(GLF) **Profiles of a Pro**
(H&G) **Interiors by Design**
(LIF) **Martha Stewart Living** *1:00*
(MM+) **Staged** *1:00* Behind the scenes for the ultimate backstage concert pass. (R)
(MN2) **MOVIE** – Suspense *1:35* ***The Falling*** (Can.; 1998) Christopher Shyer, Nicole Oliver. CC
(MN4) **MOVIE** – Suspense *1:30* ***Stolen Heart*** (Can.; 1997) Lisa Ryder, James Gatto. CC
(MP) **Fax** *1:00*
(NW) **Pamela Wallin & Company** *1:00* CC
(OLN) **Lonely Planet** *1:00*
(PRI) **M*A*S*H** CC
(RDI) **Capital Actions**
(ROB) **Day Watch at the Bell** *2:00*
(STR) **Coming Attractions**
(SV) **Auto Racing** *2:00*
(TEL) **Scooby Doo**
(TLA) **News** *1:00* CC
(TLC) **Evil Minds** – Documentary *1:00* Studying common traits among violent criminals.
(TNN) **Dukes of Hazzard** *1:00* CC
(TSN) **NBA In the Paint**

(V) As Time Goes By
(WGN) Matlock 1:00 CC
(WPX) Judge Mathis 1:00
(WTN) MOVIE – Comedy-Drama 2:00 ★★ ***Widows' Peak*** (Brit.; 1994) The arrival of a spirited young widow shakes up a quaint Irish village in the 1920s. Joan Plowright, Mia Farrow. 228972
(YTV) Yes, Minister! CC

1:05

(7) Inside Edition CC
(13) MOVIE – Comedy 2:05 ★★ ***Mo' Money*** (1992) A con man attempts to mend his evil ways by getting a legit job at a credit card company, only to fall victim to temptation once again. Damon Wayans, Marlon Wayans.

1:10

(12) NightMan 1:00 CC

1:15

(SHO) Oz 1:10 CC

1:30

(49) Sexe et confidences 1:00
(62) Grace Under Fire CC
(APT) Suangaan
(GLF) Golf Central
(H&G) Before & After
(MM) Beavis & Butt-Head
(net) NHL Cool Shots
(PRI) M*A*S*H CC
(RDI) Griffe CC
(SE) CINÉMA – Drame 1:35 ★★★ ***Quiconque meurt, meurt à douleur*** (Can.; 1997) Claude, Alain.
(STR) Behind the Scenes
(TEL) Splat!
(TSN) Cheerleading
(V) Brides of Christ 1:00
(YTV) Fresh Gear

1:35

(2) (6) Sliders 1:00 CC
(3) Later Today
(4) Late Night With Conan O'Brien 1:00 CC
(5) Frasier CC
(7) The Martin Short Show 1:00 CC
(9) Inside Edition CC
(10) Friday Night 1:00 CC
(13) Roseanne Show 1:00 CC
(50) NewsRadio CC

1:45

(TV5) TV5 questions

1:55

(TVO) Human Edge 1:05

2AM

(29) Ricki Lake 1:00 CC
(62) Judge Greg Mathis 1:00
(68) A Different World CC
(A&E) Poirot 1:00 CC
(APT) Northbeat
(BET) Live From L.A. 1:00
(CD) Procès-choc 1:00
(CLT) Sex TV 1:00
(CNB) Business Center 1:00
(CNN) Sports CC
(COM) SCTV
(DIS) Tribes and Civilizations 1:00 CC
(FN) From Martha's Kitchen
(GLF) Golf Channel Academy
(H&G) Just Ask Jon Eakes
(LIF) Lifestyles of the Rich and Famous 1:00
(MM) Videoflow 1:30
(MM+) MuchMore Videoflow
(MP) Hip Hop 1:00
(net) Last Word with Jim Rome
(NW) National CC
(OLN) Edge
(PRI) Golden Girls CC
(RDI) Branché CC
(RDS) Sports 30 Mag CC
(STR) E! True Hollywood Story 1:00
(TEL) Blake and Mortimer
(TLA) Friends CC
(TLC) 48 Hours 1:00
(TNN) RollerJam 1:00 CC
(TSN) Sportsdesk 1:00 CC
(TV5) Concert au Palais-Royal 1:00
(WPX) Star Trek: The Next Generation 1:00 CC
(YTV) Internet Tonight

2:05

(5) Emergency 1:00
(5) Mad About You CC
(8) Donny & Marie 1:00
(9) Motown Live 1:00 CC
(50) Grace Under Fire CC

2:10

(PIX) MOVIE – Horror 2:20 ★★★★ ***Rosemary's Baby*** (1968) Mia Farrow, John Cassavetes.

2:15

(65) MOVIE – Comedy 1:45 ★★ ***Career Opportunities*** (1991) A teenage night watchman finds a beautiful girl — and two inept burglars — hiding out inside the department store he's supposed to be guarding. Frank Whaley, Jennifer Connelly.
(MNT) MOVIE – Drama 2:15 ★★ ***Red Corner*** (1997) An American television executive gets trapped in the web of China's legal system. Richard Gere, Bai Ling. CC

2:25

(SHO) MOVIE – Drama 2:10 ***Contes Immoraux*** (Fr.; 1974) A compilation of four erotic tales. Lise Danvers, Fabrice Luchini. (Dubbed)

2:30

(APT) Sharing Circle
(CNN) Moneyline
(COM) Just for Laughs
(FN) Essence of Emeril
(GLF) Golf Central
(H&G) In the Workshop
(HIS) History Bites
(MM+) MuchMore with... Paula Cole
(net) Crank
(NW) Culture Shock CC
(OLN) Snowmobiling
(PRI) Cheers CC
(RDI) Journal du Pacifique
(RDS) Patinage artistique 1:30
(TEL) Nighthood
(TLA) Caroline in the City
(V) Brides of Christ 1:00
(YTV) Anti-Gravity Room CC

2:35

(4) Friday Night 1:00 CC
(7) It's Showtime at the Apollo :55
(10) Your Big Break 1:00 CC
(13) Mad About You
(50) Mad About You CC
(BVO) Bravo!news

2:45

(MM+) MuchMore Videoflow 2:15
(SPC) X-Files 1:00 CC
(TBS) MOVIE – Comedy-Drama 2:05 ★★ ***The Last American Virgin*** (1982) Three teenagers try desperately to find willing girlfriends. Lawrence Monoson, Diane Franklin.

3AM

(3) Tonight Show With Jay Leno 1:00
(29) Married...With Children CC
(31) Jenny Jones 1:00 Scheduled: Teenage mothers ask guests to take paternity tests. (R) CC
(62) To be announced – — 2:00
(68) MOVIE – Crime Drama 2:00 ★ ***Maximum Force*** (1992) Three cops use unorthodox methods when the police chief and a mobster form an alliance. John Saxon, Mickey Rooney.
(A&E) Law & Order 1:00 CC
(BET) BET on Jazz 1:00

FRIDAY

(BVO) **Hollywood Rated "R"** – Documentary *1:00*
(CD) **Nouveaux Détectives** *1:00*
(CLT) **FBI Files** *1:00*
(CNN) **Showbiz Today**
(COM) **South Park**
(DIS) **How'd They Do That?** *1:00* CC
(FN) **The Galloping Gourmet**
(GLF) **Golf Talk Live** *1:00*
(H&G) **Martha Stewart Living**
(HIS) **Destination: History** *1:00*
(LIF) **TV GUIDE Television** "Blind Date"; Andrea Thompson; "Relic Hunter"; sisters.
(MP) **Bouge!** *1:30*
(net) **sportscentral** *3:00*
(NW) **Fashion File** CC
(OLN) **Ironjack**
(PRI) **Bynon** *1:00* CC
(RDI) **Journal du Manitoba**
(ROB) **Bottom Line** *1:00*
(SBK) **Wild Things** *1:00* CC
(STR) **Wild On** *1:00*
(SV) **Legends of Motorsport**
(TEL) **Ivanhoe**
(TLA) **Cheers**
(TSN) **Off the Record**
(TV5) **Outremers** *1:00*
(WPX) **MOVIE** – Action *2:00* ***Mask of Death*** (1996) A police detective goes undercover as a mobster to avenge his wife's death. Lorenzo Lamas, Rae Dawn Chong. 892363
(WTN) **Faith in the Future**
(YTV) **Rocky & Bullwinkle** CC

3:05

(5) **Six Million Dollar Man** *:55*
(5) **Psi Factor: Chronicles of the Paranormal** *:55* CC
(9) **Save Our Streets**
(13) **America's Store** *1:55*
(SE) **CINÉMA** – Drame *1:55* ★★★ ***La Déroute*** (Can.; 1998) Tony Nardi, Michèle-Barbara Pelletier. CC

3:30

(7) **MOVIE** – Drama *2:00* ***The Autobiography of Miss Jane Pittman*** (1974) A 110-year-old former slave recounts the story of her life. Cicely Tyson, Barbara Chaney.
(29) **Mad About You** CC
(56) **Backstage Pass**
(CNN) **Crossfire**
(COM) **New Red Green**
(FN) **In Food Today**
(H&G) **Design for Living**
(LIF) **What's For Dinner?**
(MM) **Wedge** *1:00*
(NW) **On the Arts** CC
(OLN) **Rodeo**
(RDI) **Journal de l'Ontario**
(TEL) **Blazing Dragons** CC
(TLA) **The Nanny** CC
(TSN) **WWF Raw** *2:00*
(V) **Skylight**
(WTN) **Coronation Street** 677476
(YTV) **Woody Woodpecker** CC

3:35

(4) **Tonight Show With Jay Leno** *1:00* CC
(9) **Kickin' It!** *1:00*
(10) **Late Night With Conan O'Brien** *1:00* CC

3:45

(SPC) **Babylon 5** *1:00* CC

4AM

(3) **Late Night With Conan O'Brien** *1:00*
(5) **Bionic Woman** *1:00*
(5) **Entertainers** *1:00* CC
(29) **Forgive or Forget** *1:00*
(31) **MOVIE** – Drama *2:00* ★★ ***Bitter Vengeance*** (1994) A security guard turns on his supportive wife by hatching a robbery scheme along with his lover. Virgina Madsen, Bruce Greenwood.
(56) **Off the Wall**
(65) **MOVIE** – Fantasy *2:00* ★★ ***Cocoon: The Return*** (1988) The senior citizens return from their other-worldly travels with aliens and must decide whether or not to remain on Earth. Don Ameche, Jack Gilford. 419779 CC
(A&E) **MOVIE** – Drama *2:00* ★★★ ***Guilty Conscience*** (Made for TV; 1985) An egocentric lawyer ponders killing his haughty wife. Anthony Hopkins, Blythe Danner. 454137
(BET) **To be announced** *1:00*
(BVO) **Beggars and Choosers** *2:00*
(CD) **CINÉMA** – Documentaire *2:00* ★★★ ***Des lumières dans la grande noirceur*** (Can.; 1991)
(CLT) **New Detectives** *1:00*
(CMT) **Commercial Free Zone** *1:00*
(CNN) **News**
(COM) **Open Mike With Mike Bullard** *1:00* CC
(DIS) **Shark Attack Files II** *1:00* CC
(FN) **East Meets West**
(GLF) **Golf Central**
(H&G) **Interiors by Design**
(HIS) **Royal Secrets**
(LIF) **Jack Hanna's Animal Adventures**
(NW) **Passionate Eye** *1:00* CC
(OLN) **Great Outdoorsman**
(PRI) **What On Earth** CC
(RDI) **Téléjournal/Le Point** *1:00* CC
(RDS) **Patinage artistique** *1:30*
(ROB) **Money Line** *1:00*
(SBK) **New York Undercover** *1:00* CC
(STR) **Behind the Scenes**
(TEL) **Fireball XL5**
(TV5) **Journal de TV5**
(V) **Music from Castles & Chateaux**
(WGN) **Hawaii Five-O** *1:00* CC
(WTN) **Sisters** *1:00*
(YTV) **Peter Pan** CC

4:15

(TV5) **TV5 questions**

4:30

(56) **Good-Bye Camp**
(CNN) **Diplomatic License** CC
(FN) **Chef Du Jour**
(H&G) **Before & After**
(HIS) **Mansion: Great Houses of Europe**
(LIF) **National Geographic**
(MM) **Go With the Flow** *1:30*
(MN1) **MOVIE** – Drama *1:30* ★★ ***Permanent Midnight*** (1998) The story of real-life sitcom writer Jerry Stahl and his battle with heroin addiction. Ben Stiller, Elizabeth Hurley. 451021 CC
(MP) **Cimetière des CD**
(OLN) **Extremists**
(PIX) **MOVIE** – Western *1:30* ★★ ***The Gun Hawk*** (1963) Rory Calhoun, Rod Cameron. 678021
(PRI) **Guerilla Gardener** CC
(STR) **Uncut**
(TEL) **Bad Dog**
(TV5) **Pyramide**
(V) **Skylight**
(YTV) **Hey Arnold** CC

4:35

(9) **American Athlete**
(10) **Ron Hazelton's House Calls** CC
(SHO) **Party of Five** *1:00* CC

4:45

(SPC) **Star Trek: Deep Space Nine** *1:15* CC

Channels and networks reserve the right to make last-minute changes.

FRIDAY

Sports Highlights

BASKETBALL

TUESDAY
7PM (net) Portland at Toronto *(L)*

WEDNESDAY
8PM (TBS) Charlotte at Utah *(L)*

THURSDAY
7PM (net) Sacramento at Toronto *(L)*

FRIDAY
7:30 (net) Toronto at Atlanta *(L)*
8PM (RDS) New York à Orlando *(L)*
Mid. (TSN) San Antonio at Phoenix *(L)*

BOXING

SUNDAY
12:30 (net) Best of Sunday Night Fights

WEDNESDAY
8:30 (RDS) Lucas contre Catley

FRIDAY
4:30 (RDS) Lucas contre Catley

FIGURE SKATING

SATURDAY
5:30 (WTN) Holiday Festival on Ice
7:30 (net) NHK Trophy

SUNDAY
1:30 (net) NHK Trophy
3PM (net) StarSkates Goes Country
4:30 (RDS) Trophée Lalique

WEDNESDAY
2:30 (net) NHK Trophy

THURSDAY
2PM (RDS) Trophée Lalique
3:30 (RDS) Trophée Lalique

FOOTBALL

SATURDAY
11AM 29 31 68 Cotton Bowl: Texas vs. Arkansas *(L)*
12:30 3 4 10 Gator Bowl: Georgia Tech vs. Miami *(L)*
1PM 7 9 13 50 Citrus Bowl: Michigan State vs. Florida *(L)*
3PM (TSN) Citrus Bowl: Michigan State vs. Florida *(L)*
4:30 7 9 13 50 (TSN) Rose Bowl: Stanford vs. Wisconsin *(L)*
8:30 7 9 13 50 (TSN) Orange Bowl: Michigan vs. Alabama *(L)*

SUNDAY
1PM 2 6 Teams to be announced *(L)*
5 7 8 Indianapolis at Buffalo *(L)*
62 Seattle at N.Y. Jets *(L)*
4PM 5 8 Miami at Washington *(L)*
7 62 San Diego at Denver *(L)*
29 50 68 New York Giants at Dallas *(L)*
31 60 Teams to be announced *(L)*
8PM 7 9 13 50 Fiesta Bowl: Nebraska vs. Tennessee *(L)*
10PM (TSN) Fiesta Bowl: Nebraska vs. Tennessee *(L)*

MONDAY
9PM 5 7 9 13 50 San Francisco at Atlanta *(L)*

TUESDAY
8PM 7 9 13 50 (TSN) Sugar Bowl: Florida State vs. Virginia Tech *(L)*

GOLF

SATURDAY
1:30 7 8 PGA Special
3PM 62 PGA Special
4PM 3 4 10 Williams World Challenge *(L)*
5PM 5 PGA Special
12:30 (TSN) Williams World Challenge

SUNDAY
2PM 3 4 10 Williams World Challenge *(L)*
(TSN) Williams World Challenge *(L)*
5:30 (net) Glory Defined: 1999 PGA Tour Review

MONDAY
2PM (net) Glory Defined: 1999 PGA Tour Review

WEDNESDAY
7:30 (TSN) Re/Max World Long Drive Championship

THURSDAY
11:30 (net) PGA Mercedes Championship

FRIDAY
4:30 (net) PGA Mercedes Championship
(TSN) Re/Max World Long Drive Championship
11:30 (net) PGA Mercedes Championship

HOCKEY

SATURDAY
Noon (RDS) Quarts de finales CMHJ *(L)*
(TSN) WJC quarterfinal *(L)*
7PM 4 6 11 Toronto at Buffalo *(L)*
(RDS) Quarts de finales CMHJ
10PM 4 6 11 Edmonton at Phoenix *(L)*
2:30 (RDS) Quarts de finales CMHJ
4AM (TSN) WJC quarterfinal

SUNDAY
7PM (RDS) N.Y. Rangers à Montréal *(L)*
(TSN) N.Y. Rangers at Montreal *(L)*
7:30 (net) Detroit at Pittsburgh *(L)*
2:30 (RDS) N.Y. Rangers à Montréal

MONDAY
9AM (RDS) N.Y. Rangers à Montréal
1:30 (RDS) Demi-finales CMJH *(L)*
(TSN) WJC semifinal *(L)*
2PM 13 New Jersey at Ottawa *(L)*
4:30 (RDS) Championnat national pour les 17 ans et moins
(TSN) Under-17 World Hockey Challenge



(L) indicates a Live event

Sports Highlights

2:30 (RDS) Demi-finales CMJH
3AM (TSN) WJC semifinal

TUESDAY
12:30 (TSN) WJC Championship Game *(L)*
1PM (RDS) Match de la médaille d'or CMJH *(L)*
7PM (RDS) Montréal à Washington *(L)*
7:30 (SBK) Boston at N.Y. Islanders *(L)*
2:30 (RDS) Montréal à Washington
3AM (TSN) WJC Championship Game

WEDNESDAY
9AM (RDS) Match de la médaille d'or CMJH
2:30 (RDS) Match de la médaille d'or CMJH

THURSDAY
7:30 (RDS) Montréal à St-Louis *(L)*
8PM (TSN) Montreal at St. Louis *(L)*
2:30 (RDS) Montréal à St-Louis

FRIDAY
9AM (RDS) Montréal à St-Louis
9PM (49) Montréal au Colorado *(L)*
(TSN) Montreal at Colorado *(L)*

MOTORSPORTS

SATURDAY
Noon (SV) FIA World Rally Championship
12:30 (SV) FIA World Rally Championship
1PM (SV) FIA Safari Rally
1:30 (SV) FIA Rally of Portugal
2PM (SV) FIA World Rally event
2:30 (SV) FIA World Rally event
3PM (SV) FIA World Rally event
3:30 (SV) FIA World Acropolis Rally
4PM (SV) FIA World Rally
4:30 (SV) FIA World Rally event
5PM (SV) FIA World Rally Championship
5:30 (SV) FIA World Rally Championship event
6PM (SV) FIA World Rally Championship event
6:30 (SV) FIA World Network Q Rally
10PM (SV) FIA GT Championship event
2AM (SV) FIA GT Championship event

SUNDAY
2PM (SV) Off Road Desert Series: Terrible's Town 250
4PM (SV) Competition Offshore event
10PM (SV) British Touring Car Championship
Mid. (TNN) NASCAR DuraLube/Kmart 400
3AM (SV) British Touring Car Championship

MONDAY
Noon (SV) Off Road Desert Series: Terrible's Town 250
3PM (SV) British Touring Car Championship
8PM (SV) Bathurst 1000
10PM (SV) Speedvision GT Championship event
Mid. (SV) Bathurst 1000
2AM (SV) Speedvision GT Championship event

TUESDAY
Noon (SV) FIM World Supercross
1PM (SV) FIM World Superbike
2PM (SV) FIM World GP 500 event

WEDNESDAY
1PM (SV) Competition Offshore event
2PM (SV) UIM Grand Prix of Portugal
7:30 (RDS) Coupe Motorola
10PM (SV) Competition Offshore event
2AM (SV) Competition Offshore event

FRIDAY
Noon (SV) Bathurst 1000
3PM (SV) FIA GT Championship event
9PM (SV) Australian Super Touring Car Championship
1AM (SV) Australian Super Touring Car Championship

SOCCER

SATURDAY
8AM (net) Sunderland vs. Manchester United
9AM (TSN) World of Soccer
3AM (TSN) World of Soccer

MONDAY
3PM (net) Everton vs. Leicester City
8PM (net) Everton vs. Leicester City

WRESTLING

SATURDAY
Noon (12) WWF Metal
2PM (11) WCW
4PM (5) WCW
(11) WWF
5PM (12) WCW
9PM (net) WWF Live Wire
Mid. (31) WWF Shotgun Challenge
12:30 (net) WWF Live Wire
4AM (TLA) WWF Jakked

SUNDAY
10PM (SBK) WCW Wrestling
11:30 (net) WWF Heat

MONDAY
5:30 (net) WWF Heat
9PM (TSN) WWF Raw *(L)*
Mid. (TSN) WWF Raw

TUESDAY
4PM (TSN) WWF Raw

WEDNESDAY
4PM (TSN) WCW Nitro
Mid. (TSN) WCW Nitro

THURSDAY
8PM (SBK) WWF Smackdown!
8:05 (TBS) WCW Thunder
12:10 (TBS) WCW Thunder

FRIDAY
8PM (TNN) ECW
Mid. (11) WWF
(RDS) WCW
12:35 (11) WCW Thunder
1AM (11) WCW
3:30 (TSN) WWF Raw

MISCELLANEOUS

SATURDAY
10AM (net) Gravity Games
(OLN) Triathlon: ITU World Cup
Noon (4) (6) Bobsleigh: World Cup
(net) Gravity Games
1:30 (5) CBS Sports Spectacular
2PM (4) (6) Snowboarding: ISF World Cup
(net) Gravity Games
2:30 (7) (8) CBS Sports Spectacular

Sports Highlights

3PM (OLN) Triathlon: ITU World Cup
4PM (4) (6) (11) Gymnastics: World Championships
(62) CBS Sports Spectacular
11:30 (net) Snowboarding: FIS World Cup

SUNDAY

Noon (net) Triathlon: New Zealand
2PM (9) Skiing
(RDS) Volleyball: États-Unis contre Canada
4PM (TSN) Sailing: 2000 America's Cup Challenger
9PM (OLN) Snowboarding: FIS World Cup
(TNN) Bull Riding: Bud Light Cup World Championship Finals
10PM (OLN) Skiing: World Cup women's downhill
Mid. (4) (6) Snowboarding: ISF World Cup
1AM (TSN) Billiards: Canadian Classics Eight-Ball Open
2AM (OLN) Snowboarding: FIS World Cup
3AM (OLN) Skiing: World Cup women's downhill

MONDAY

10AM (net) Darts: 1999 World Matchplay
11AM (net) Billiards: World Trick Shots
6PM (OLN) Snowboarding: ISF World Cup
7PM (OLN) Skiing: World Cup women's super G
7:30 (TSN) Sailing: 2000 America's Cup Challenger
9:30 (RDS) Billard: Classique New York
12:30 (RDS) Haltérophilie
2AM (OLN) Snowboarding: ISF World Cup
3AM (OLN) Skiing: World Cup women's super G

TUESDAY

5:30 (RDS) Billard: Classique New York
7PM (OLN) Triathlon: Subaru Ironman Series
12:30 (TSN) Sailing: 2000 America's Cup Challenger
1:30 (RDS) Voile: Coupe America
3AM (OLN) Triathlon: Subaru Ironman Series

WEDNESDAY

5PM (net) Skiing: World Cup women's giant slalom
7PM (net) Snowboarding: ISF World Cup
9PM (TSN) Sailing: 2000 America's Cup Challenger
3:30 (TSN) Skiing: Toshiba Breath of Life Challenge

THURSDAY

10AM (OLN) Skiing: World Cup women's super G
2:30 (TSN) Billiards: Canadian Classics Eight-Ball Open
3PM (OLN) Skiing: World Cup women's super G
3:30 (TSN) Dog Show: Nutram Dog & Pony Show
4PM (net) Snowboarding: FIS World Cup
7PM (OLN) Superstars
3AM (OLN) Superstars

FRIDAY

7:30 (TSN) Sailing: 2000 America's Cup Challenger



(L) indicates a Live event

Movies at a Glance

SATURDAY

5AM (SE) Les Frères Blues 2000★
6AM (MN1) Conquest
(PIX) Stay Away, Joe★
7AM (A&E) The Wild One★★★
7:10 (TBS) The Mighty Ducks★★
7:30 (BVO) The Cat's-Paw (BW) ★★
7:35 (MN1) Alegría
7:45 (PIX) Mrs. Brown, You've Got a Lovely Daughter★★
8AM (SHO) The Care Bears Movie★★
8:10 (SE) Tobby 2: Receveur étoile★★
8:30 (A&E) Rebecca (BW) ★★★★
9AM 12 Gordy★★
9:10 (TBS) Police Academy 2: Their First Assignment★
9:15 (MN1) Can't Hardly Wait★★
9:30 (BVO) Flying Leathernecks★★★
(PIX) The Pleasure Seekers★★
9:45 (SE) Le Chanteur de noces★★
10AM (CD) Y'a toujours moyen de moyenner★
11AM 5 Dave★★★
(A&E) Private Benjamin★★★
(MN1) Disturbing Behavior★★
11:15 (PIX) In the Good Old Summertime
(TBS) The Jerk★★★
11:25 (SE) Sphère★★
11:30 (BVO) North to Alaska★★★
Noon (TVO) Black Beauty (BW) ★★
30 Rock-O-Rico★★★
(MN2) The Object of My Affection★★
(MN3) The Parent Trap★★
(MN4) Patch Adams★★★
(SBK) Stephen King's 'Graveyard Shift'★
(TFO) La Baie aux émeraudes★★★
12:30 9 32 L'Histoire sans fin★★★
(MN1) Snake Eyes★★
1PM (A&E) The Witches of Eastwick★★★
(PIX) The Wizard of Oz★★★★
(WGN) Gunfight at the O.K. Corral★★★
1:15 (TVO) Born Free★★★
1:20 (TBS) Look Who's Talking Now★★
1:45 (SE) Les Boys 2★★★
2PM 11 Captains Courageous
(BVO) She Wore a Yellow Ribbon★★★★
(CD) Les Aventures d'une jeune veuve★
(HIS) Hang 'em High★★★
(MN2) 2103: The Deadly Wake
(MN4) Alegría
(PRI) Two for the Road★★★
(SBK) The 10 Million Dollar Getaway★★
(SHO) The Milagro Beanfield War★★★
2:10 (MN3) Hush★
2:15 (MN1) Seven Years in Tibet★★
2:30 9 32 L'Histoire sans fin II: Un nouveau chapitre★★
2:45 (PIX) Rock 'n' Roll High School★★★
2:50 (TVO) The Muppets Take Manhattan★★★
3PM 13 Groundhog Day★★
68 The Mosquito Coast★★★
3:25 (TBS) Beetlejuice★★★
3:30 30 Les Amis de la forêt★★★
65 Star Trek Generations★★
(A&E) Against All Odds★★
3:45 (MN2) The Sweet Hereafter★★★★
(MN3) Can't Hardly Wait★★
(MN4) The Parent Trap★★
3:50 (SE) Silence meurtrier
4PM 10 40 Le Petit Bigfoot★
(BVO) The Comancheros★★★
(PRI) Don't Just Stand There★★
(SBK) Normal Life★★
4:25 (TVO) Those Daring Young Men in Their Jaunty Jalopies★★
4:30 (MN1) Hush★
(PIX) Grease★★★
5PM (CLT) Sinbad the Sailor★★★
(TEL) Pippi Longstocking
5:25 (MN3) Conquest
5:30 (SE) Les Portes du destin★★★
(TBS) City Slickers★★★
6PM (A&E) Bonnie and Clyde★★★★
(MN2) Wild Things★★★
(MN4) The Object of My Affection★★
(TNN) Dead Man's Island
6:15 (MN1) The Parent Trap★★
6:30 49 Alaska★★
(PIX) Song of Norway
7PM (MN3) Disturbing Behavior★★
(SHO) I've Heard the Mermaids Singing★★★
7:15 (SE) Petit Papa Noël★★
8PM 3 4 10 Jurassic Park★★★★
5 7 8 62 65 The Bodyguard★★
(TVO) The Best Years of Our Lives (BW) ★★★★
30 Sunny
(CLT) The Bedroom Window★★★
(FAM) Superman★★★
(MN2) Patch Adams★★★
(MN4) The Sweet Hereafter★★★★
(SBK) The Mosquito Coast★★★
(TFO) Superman★★★
(WGN) Pontiac Moon★
(WTN) New York, New York★★★
8:05 (TBS) The Naked Gun 2 1/2: The Smell of Fear★★
8:30 49 Footloose★★
9PM 12 Moonlight Becomes You★★
16 Pat and Mike (BW) ★★★
60 Theft Under the Sun
(HIS) Apocalypse Now★★★
(MN1) Patch Adams★★★
(MN3) The Object of My Affection★★
(PIX) Meet Danny Wilson (BW) ★★
(SE) Docteur Patch★★★
(SPC) The Man Who Fell To Earth★★
10PM (MN2) Snake Eyes★★
(MN4) Seven Years in Tibet★★
10:05 (TBS) Dragnet★★
10:30 9 32 Les Visiteurs★★★
(FAM) Superman II★★★
(PIX) At Long Last Love★
10:35 16 Guess Who's Coming to Dinner?★★★
11PM (BET) Roots: The Gift★★★
(CD) Cinq cartes à abattre★

Movies at a Glance

(CLT) Absence of Malice★★★
(MN3) Bride of Chucky★★
(PRI) Two for the Road★★★
(SE) L'Empreinte des corbeaux★★
(SV) The Driver★★★
11:05 (SHO) Taxi Driver★★★★
11:25 (10) (40) 1492: Christophe Colomb★★
11:30 (12) The Saint★★
(MN1) Veronica 2030
(WGN) Death Wish 4: The Crackdown★
11:45 (MN2) There's Something About Mary★★★
(SPC) Not Of This Earth
Mid. (TFO) Les Silencieuses★★
(WTN) New York, New York★★★
12:15 (BVO) GoodFellas★★★
12:25 (TBS) Beetlejuice★★★
12:30 (9) (32) Drôle de frimousse★★★
(57) Mr. Hulot's Holiday (BW) ★★★
(65) Last Man Standing★★
(HIS) Apocalypse Now★★★
(MN3) Seven Years in Tibet★★
(MN4) Conquest
(PIX) Lisztomania★
12:35 (5) Consenting Adults★
12:45 (SE) Jackie Brown★★★
1AM (4) (6) 42nd Street (BW) ★★★★
(11) The Fabulous Baker Boys★★★
(68) The Perfect Weapon★
(MN1) 2103: The Deadly Wake
(PRI) Don't Just Stand There★★
1:30 (WGN) King Solomon's Mines★
1:55 (12) The Spy Who Loved Me★★★
2AM (29) Road to Galveston
(SPC) Piranha II: The Spawning★
2:15 (PIX) Sweet Dreams★★★
2:25 (10) (40) Nostradamus★★
(TBS) The Jerk★★★
2:30 (7) 1984 (BW) ★★★
(9) The President's Plane Is Missing★★
(65) The Bodyguard★★
2:40 (MN1) Bride of Chucky★★
(SHO) Taxi Driver★★★★
3AM (62) James A. Michener's 'Dynasty'★★
(BVO) Marathon Man★★★
(SBK) Come Back to the 5 & Dime, Jimmy Dean, Jimmy Dean★★
(SV) The Driver★★★
3:20 (SE) Provocante
3:30 (WGN) The 10 Million Dollar Getaway★★
4AM (31) Accidental Meeting
(A&E) Risky Business★★★
(CD) Un homme de parole★★★
4:10 (MN1) Wild Things★★★
4:15 (PIX) The Best Things in Life are Free★★
4:25 (TBS) Police Academy 2: Their First Assignment★

SUNDAY

5AM (10) (40) L'Épopée de Bugs Bunny★★★
(SE) Docteur Patch★★★
6AM (BVO) The Little Prince★★
(MN1) Twilight of the Golds
(PIX) America, America (BW) ★★★★
(TLA) Texasville★★
6:15 (TBS) Stand by Me★★★
7AM (A&E) Drums in the Deep South★★
7:30 (10) (40) Coeur circuit II★★
7:35 (MN1) Mrs. Brown★★★
8AM (BVO) Royal Wedding★★★
8:10 (SE) Petit Papa Noël★★
(TBS) She's Out of Control★★
9AM (PIX) Man from Monterey
9:30 (MN1) John Grisham's 'The Rainmaker'★★★
10AM (29) The Autobiography of Miss Jane Pittman
(BVO) It's Always Fair Weather★★★
(CD) Soho
(PIX) Night of the Lepus★
10:10 (SE) Sept ans au Tibet★★
(TBS) Twins★★★
10:30 (30) Les Amis de la forêt★★★
(FAM) The Computer Wore Tennis Shoes
11AM (16) Pat and Mike (BW) ★★★
11:30 (PIX) The American Success Company★★
11:45 (MN1) Zero Effect★★
Noon (30) Le Lac des cygnes
(BVO) Singin' in the Rain★★★★
(FAM) Coyotte Summer★★
(MN2) Nico the Unicorn
(MN4) One True Thing★★
(SBK) Road to Galveston
(SV) The Driver★★★
(TFO) Le Fantôme de Barbe-Noire★★
12:30 (SE) Contre coeur★★
(TBS) Dragnet★★
12:35 (16) Guess Who's Coming to Dinner?★★★
1PM (31) The Rocketeer★★
(68) The Five Heartbeats★★★
(PIX) Taps★★★
(WGN) UHF★★
1:30 (MN2) Small Soldiers★★
(MN3) Mrs. Brown★★★
1:45 (MN1) Hope Floats★★★
2PM (29) Soapdish★★
(57) David and Lisa (BW) ★★★
(BVO) Seven Brides for Seven Brothers★★★★
(CD) Elvis Gratton★★
(HIS) Where Eagles Dare★★★
(SHO) A Month by the Lake★★
(SPC) Abbott and Costello Go to Mars (BW) ★
2:15 (MN4) John Grisham's 'The Rainmaker'★★★
2:30 (10) (40) Les Aventures de Pico et Columbus★★
(TFO) Le Meilleur du pire★★★
2:40 (SE) Ennemi de l'État★★★
2:45 (TBS) Dr. No★★★
3PM (7) Say Anything...★★★
(PIX) All the Right Moves★★★
(WGN) Passed Away★★
(WPX) Encino Man★
3:30 (65) Chariots of Fire★★★
(A&E) Mackenna's Gold★★
(MN3) Twilight of the Golds
3:45 (MN1) Senseless★

Movies at a Glance

4PM (9) Say Anything...★★★
(10) (40) Petit Bigfoot 2: En route vers la maison
(CLT) The Bedroom Window★★★
(WTN) The Postman Always Rings Twice (BW)★★★★
4:30 (MN4) Nico the Unicorn
(PIX) PT 109★★
4:45 (SE) Ne réveillez pas une souris qui dort★★
5PM (TFO) Labyrinthe★★
(WGN) He Said, She Said★★
5:05 (MN3) Small Soldiers★★
5:15 (TBS) The Spy Who Loved Me★★★
5:30 (MN1) Cop Land★★
6PM (A&E) Risky Business★★★
(MN2) Hope Floats★★★
6:25 (SE) U'Bejani★
6:30 (10) (40) Les Trois Petits Cochons★★
(30) Astérix chez les Bretons★★★
(MN4) Little Men
7PM (49) Babe★★★
(MN3) Zero Effect★★
(PIX) Suppose They Gave a War And Nobody Came?★★★
(SHO) The Silent Partner★★★
(WGN) Mr. Destiny★★
7:30 (9) (32) 2001: l'Odyssée de l'espace★★★★
(MN1) Nico the Unicorn
8PM (4) (6) (11) Anne of Green Gables: The Sequel★★★★
(10) (40) Les Anges gardiens★★★
(FAM) Address Unknown
(MN2) One True Thing★★
(SBK) Roswell: The Aliens Attack
(SE) La Croisade des braves★★
(SPC) Bill & Ted's Excellent Adventure★★
(TBS) Die Hard★★★
(WTN) The Postman Always Rings Twice★★
8:15 (MN4) Mrs. Brown★★★
9PM (3) (4) (10) (65) The Saint★★
(5) Millennium★★
(5) (7) (8) (11) (62) Beyond the Prairie: The True Story of Laura Ingalls Wilder
(12) (13) Milgaard
(BVO) Gone With the Wind★★★★
(HIS) The Bridge on the River Kwai★★★★
(MN1) One True Thing★★
(MN3) Senseless★
(PIX) Taps★★★
(TFO) Un Américain à Paris★★★★
9:35 (FAM) The Love Bug★★★
9:45 (SE) L'Arme fatale 4★★
10PM (MN4) Twilight of the Golds
(SPC) Explorers★★
10:15 (MN2) John Grisham's 'The Rainmaker'★★★
10:45 (MN3) Dream Master: The Erotic Invader
10:55 (TBS) Die Hard★★★
11PM (CD) Le Crime d'Ovide Plouffe★★★
(PIX) The Wild Geese★★
11:05 (SHO) Carny★★★
11:15 (MN1) The Fixer
11:30 (FAM) A Woman Rebels (BW)★★★
11:35 (MN4) Hope Floats★★★
11:40 (9) (32) Bienvenue Mister Chance★★
11:55 (SE) L'Anguille★★★★
Mid. (7) Road to Galveston
(49) L'Homme aux deux visages★★
(57) Goodbye, Mr. Chips★★
12:15 (MN3) Palmetto★★
12:30 (HIS) The Bridge on the River Kwai★★★★
(MN2) Dream Master: The Erotic Invader
12:35 (13) Come See The Paradise★★
1AM (BVO) Excalibur★★★
(WTN) The Postman Always Rings Twice★★
1:15 (PIX) The Sandpiper★★
1:30 (MN4) The House of Yes★★★
1:50 (SE) Quatre cinq six★
(TBS) Twins★★★
2:25 (SHO) Carny★★★
2:30 (MN1) Dream Master: The Erotic Invader
3:15 (PIX) 125 Rooms of Comfort
3:25 (SE) L'Affaire Palmer★
3:30 (65) The Saint★★
(BVO) My Life and Times with Antonin Artaud★★★
4AM (MN1) Palmetto★★
4:30 (A&E) Drums in the Deep South★★
4:35 (PIX) Food of the Gods★★

MONDAY

5AM (SE) La Croisade des braves★★
(TLA) Say Anything...★★★
6AM (BVO) King Kong (BW)★★★★
(MN1) Ski Hard
(PIX) Black Robe★★
7:30 (MN1) The Waterboy★★
7:45 (PIX) Charly★★★
8AM (BVO) The Wizard of Oz★★★★
8:05 (SE) U'Bejani★
9AM (MN1) The Pass
9:30 (PIX) Draw!★★
9:40 (SE) Le Secret des anges★★
10AM (BVO) Gone With the Wind★★★★
(CD) Le Voyage fantastique★★★
10:30 (MN1) Kiss Me Guido★★
11:15 (PIX) Birth of a Nation (BW)★★★★
11:20 (SE) Les Frères Blues 2000★
11:30 (30) Le Mot de passe★★★
Noon (MN1) The End of Violence★
(MN2) Dead Air
(MN3) Gattaca★★★
(MN4) The Eternal Husband
1PM (65) The Little Rascals★★
(HIS) Beau Geste★★
(TFO) Un singulier directeur★★
1:25 (SE) Rudolph le petit renne au nez rouge
1:30 (MN2) Ski Hard
1:45 (MN4) Belle Epoque: Vigil of Arms
2PM (49) Amis ou ennemis
(BVO) Citizen Kane (BW)★★★★
(CD) Cocoon★★★
(MN1) Red Corner★★
(MN3) Overnight Delivery
(TBS) Support Your Local Gunfighter★★★
2:25 (PIX) Frogs★★

Movies at a Glance

2:45 (MN4) The Fishing Trip
2:50 (SE) L'Invité d'honneur★★★
3PM (MN2) The Pass
3:30 (30) Astérix chez les Bretons★★★
(MN3) The Waterboy★★
4PM (PIX) The Frightened City (BW) ★★
4:05 (MN1) Overnight Delivery
4:15 (MN4) The Truce
4:30 (BVO) Casablanca (BW) ★★★★
(MN2) Kiss Me Guido★★
4:35 (SE) Couleurs primaires★★★
5:15 (MN3) The 24-Hour Woman
5:35 (MN1) Les Boys★★★
5:45 (PIX) Highlander II: The Quickening★★
6PM (MN2) The End of Violence★
6:15 (MN4) The 24-Hour Woman
6:30 (30) La Ballade des Dalton★★★
7PM (MN3) The Pass
(SE) Vous avez un message★★★
7:20 (PIX) Perfectly Normal★★
7:30 (9) (32) La Société des poètes disparus★★★
(49) Seuls contre tous
(MN1) Dead Air
8PM (4) (6) (11) Anne of Green Gables: The Sequel★★★★
(FAM) Hot Lead and Cold Feet★★★
(MN4) Kiss Me Guido★★
(WGN) Return to Mayberry★★★
8:05 (TBS) Silent Predators
8:15 (MN2) Hurlyburly★★
8:30 (MN3) The End of Violence★
9PM (3) (4) (10) 'Til There Was You★★
(65) Powder★★
(SE) Cité obscure★★★
(TFO) L'Honneur de ma famille
(WTN) Dear Nobody
9:10 (PIX) Charly★★★
9:30 (30) Ti-Mine, Bernie pis la gang★★
(FAM) Herbie Goes Bananas★
(MN4) Overnight Delivery
10PM (MN1) Boogie Nights★★★
(SHO) What Have I Done to Deserve This?★★★
10:30 (MN2) Red Corner★★
10:45 (MN3) Ski Hard
(SE) Une femme, trois hommes et un magot★★
11PM (9) (32) La Péniche du bonheur★★★
(CD) Le Voyage fantastique★★★
(MN4) Belle Epoque: Vigil of Arms
(PIX) Doctor Zhivago★★★★
11:05 (TBS) Jaws 2★★
11:50 (MN4) The Fishing Trip
Mid. (SHO) Labyrinth of Passion★★★
(SPC) America 3000★
(WTN) Dear Nobody
12:15 (MN3) Dead Air
12:20 (65) Highlander III: The Sorcerer★
(SE) Enquête en enfer★★
12:35 (MN1) Hurlyburly★★
12:45 (MN2) Les Boys★★★
1AM (49) Entre vieux amis
(BVO) Moon Over Miami★★★
1:15 (MN4) The Eternal Husband
1:55 (SE) Quiconque meurt, meurt à douleur★★★
2:10 (SHO) What Have I Done to Deserve This?★★★
(TBS) Jaws the Revenge★★
2:15 (PIX) Hostile Takeover★★
2:30 (65) The Little Rascals★★
2:40 (MN1) Kissing a Dream
3AM (68) A Stranger Waits
(SBK) Fatherland
(WPX) Book of Love★
3:30 (SE) Mousquetaires pour toujours★
4AM (A&E) Child Bride of Short Creek
(PIX) Highlander★★
4:15 (MN1) Gattaca★★★

TUESDAY

5AM (SE) Rudolph le petit renne au nez rouge
(TLA) Roxanne: The Prize Pulitzer★★
6AM (MN1) Small Soldiers★★
(PIX) Bush Pilot
7:05 (PIX) The Shootist★★★
8AM (MN1) Primary Colors★★★
8:10 (SE) Petit oiseau solitaire★★★
8:50 (PIX) The General (BW) ★★★★
9:55 (SE) L'Amour à jamais★★
10AM (CD) Voyage au fond des mers★★★
10:40 (PIX) High-Ballin'★★
11:30 (30) Concerto pour Guillaume★★★
11:55 (SE) Opération Delta Force 2: SOS
Noon (MN2) Joe's Wedding★
(MN3) Sanctuary
12:20 (PIX) Chinatown★★★★
12:30 (MN4) Dancing on the Moon
12:35 (MN1) Black Dog
1PM (65) Powder★★
(HIS) Lost Command★★★
(TFO) Derrière le masque★★★
1:45 (MN2) Eve's Bayou★★★
(MN3) Dancing on the Moon
1:50 (SE) L'Empreinte des corbeaux★★
2PM (49) Coup de chance★★★
(BVO) The Grocer's Wife★★
(CD) Le Voyage fantastique★★★
(MN4) Ms. Bear
(TBS) Support Your Local Sheriff★★★
2:05 (MN1) Kicked in the Head
2:30 (PIX) Tulips★
3:30 (30) La Ballade des Dalton★★★
3:35 (MN1) Telling Lies in America★★
(MN2) Dancing on the Moon
(MN4) Patch Adams★★★
(SE) Gloria★★
4:05 (PIX) Day for Night★★★★
5:05 (MN3) Telling Lies in America★★
5:15 (MN1) Eve's Bayou★★★
5:25 (SE) La Croisade des braves★★
5:30 (MN4) Primary Colors★★★
6PM (MN2) Ms. Bear
6:05 (PIX) Centenary Snapshots
6:30 (30) Tintin: L'Affaire Tournesol★★

Movies at a Glance

(PIX) Superman★★★
7PM (MN3) Small Soldiers★★
7:10 (SE) Des dieux et des monstres★★★
7:15 (MN1) Joe's Wedding★
7:30 10 40 Piège de cristal★★★
7:45 (MN2) Kicked in the Head
8PM 29 31 68 Mrs. Doubtfire★★★
(FAM) Thumbelina★★
(MN4) Eve's Bayou★★★
(WGN) Assassination★
8:05 (TBS) Quigley Down Under★★★
9PM (BVO) Red Hot★★
(MN1) Patch Adams★★★
(MN3) Happiness★★
(PIX) Two Brothers, A Girl And A Gun
(SE) Docteur Patch★★★
9:15 (MN2) Palmer's Bones
9:30 30 O.K. Laliberté★★★
(FAM) The Thirteenth Year
10PM (SHO) Palookaville★★
10:15 (TBS) Jeremiah Johnson★★★
10:45 (PIX) Saturday Night Fever★★★
11PM (CD) Voyage au fond des mers★★★
(MN2) Black Dog
(SE) Sans limites★★
11:20 (MN3) Bram Stoker's 'Shadowbuilder'
11:30 (MN1) Happiness★★
11:35 (MN4) Telling Lies in America★★
Mid. (SHO) Plan B★★
12:05 65 Aliens★★★
12:15 (SPC) Destination Moon★★
12:30 (MN2) Primary Colors★★★
12:40 (TBS) The Cowboys★★
12:45 (PIX) Head On★★
1AM 49 Justice à Eden River
(BVO) Show Boat★★★
(MN3) Patch Adams★★★
1:05 (SE) Les Enseignants★★
1:20 (MN4) Ms. Bear
2AM (MN1) Palmer's Bones
2:15 (PIX) Being There★★
(SHO) Palookaville★★
2:45 65 Rockets Galore★★
2:55 (SE) Blade★★
3AM 68 Swingers★★★
(WPX) Bullseye!★
3:45 (MN1) Sanctuary
4AM (A&E) Intermezzo (BW) ★★★★
4:30 (PIX) Pouvoir Intime

WEDNESDAY

5AM (SE) L'Empreinte des corbeaux★★
(TLA) Deadly Desire★★
6AM (MN1) The Impostors★★
(PIX) In the Heat of the Night★★★★
7:45 (MN1) Trading Favors
8AM (PIX) The Klutz★★
8:10 (SE) L'Invité d'honneur★★★
9:30 (MN1) Conquest
(PIX) Bobby Deerfield
9:55 (SE) Petit Papa Noël★★
10AM (CD) Furie★★★
11:15 (MN1) Babe: Pig in the City★★
11:30 30 Le Crime de Valentin★★
11:40 (SE) Couleurs primaires★★★
11:45 (PIX) No Down Payment (BW) ★★★
Noon (MN2) Seven Years in Tibet★★
(MN3) Still Crazy★★
(MN4) Clockwatchers★★★
1PM 65 Sabrina★★
(HIS) The Train★★★★
(MN1) Enemy of the State★★★
(TFO) Condorman★★
1:30 (PIX) Rhinestone★
1:45 (MN3) The Impostors★★
2PM 49 L'Amour indompté
(BVO) Fortune and Men's Eyes★★
(CD) Voyage au fond des mers★★★
(TBS) They Only Kill Their Masters★★
2:05 (SE) L'Ascenseur du temps★★★
2:15 (MN4) The Sweet Hereafter★★★★
2:30 (MN2) Trading Favors
3:30 30 Tintin: L'Affaire Tournesol★★
(MN3) Clockwatchers★★★
(PIX) For the Love of Mike★★
3:45 (SE) Vous avez un message★★★
4:15 (MN1) Out of Sight★★★
(MN2) Clockwatchers★★★
4:35 (MN4) Kissing a Fool★★
5PM (PIX) The Valley of Gwangi★★★
5:15 (MN3) Conquest
5:50 (SE) Rudolph le petit renne au nez rouge
6:15 (MN4) Babe: Pig in the City★★
6:30 30 Les Petites Filles modèles
(MN1) Seven Years in Tibet★★
6:45 (PIX) Superman II★★★
7PM (MN3) Blues Brothers 2000★
7:20 (SE) Le Chanteur de noces★★
7:30 9 32 Une jolie femme★★★
10 40 58 minutes pour vivre★★★
49 Basket spatial★★
(MN2) Kissing a Fool★★
8PM (FAM) How to Frame a Figg★★
(MN4) The Impostors★★
(WGN) First Blood★★
8:30 5 7 8 62 65 Sabrina★★
(BVO) Maxwell's Demon (BW)
9PM 11 Ghost Mom
(MN1) Still Crazy★★
(PIX) The Vindicator★★
(SE) Ennemi de l'État★★★
(TFO) Et Dieu créa la femme★★
9:15 (MN2) Dirty★★
(MN3) Trading Favors
9:30 30 Max et Jérémie★★★
9:45 (MN4) Conquest
10PM (SHO) Seventh Heaven
10:30 (PIX) Savage Harvest★
10:45 (MN1) Lady of the Lake
11PM (CD) Furie★★★
(MN2) Enemy of the State★★★
(MN3) Dirty★★
(TBS) Nightbreed★★
11:05 (SE) Métier de chien
11:30 9 32 Le Déclin de l'empire américain★★★

Movies at a Glance

(MN4) Seven Years in Tibet★★
Mid. (4) (6) Ridicule★★★
(PIX) Dead Ringers★★
(SHO) The Disenchanted
(SPC) Carrie★★★
12:05 (65) Sabrina★★
12:15 (MN1) Kissing a Fool★★
12:35 (49) Le Prophète du mal
12:45 (MN3) Lady of the Lake
(SE) Les Menteuses
1AM (BVO) Peppermint Frappé
1:05 (TBS) The Funhouse★★
1:15 (MN2) The Rage
1:35 (SHO) Seventh Heaven
1:50 (SE) Provocante
2AM (MN1) Blues Brothers 2000★
(PIX) Cold Steel★
2:30 (65) Cocoon★★★
3AM (68) Nineteen Eighty-Four★★★
(BVO) I Never Sang for My Father★★★★
(WPX) Road to Galveston
3:30 (SE) Loft à New York★
3:35 (PIX) Klute★★
(SHO) The Disenchanted
4AM (A&E) Sweet Revenge
(CD) Moody Beach★★★
4:15 (MN1) Dirty★★

THURSDAY

5AM (SE) Le Chanteur de noces★★
(TLA) sex, lies and videotape★★★
5:35 (PIX) Centenary Snapshots
6AM (MN1) Jack Frost★★
(PIX) The Hot Touch
7:35 (PIX) Oklahoma Crude★★★
7:45 (MN1) The Object of My Affection★★
8:10 (SE) Justice à tout prix★★
9:30 (PIX) In Harm's Way (BW)★★
9:45 (MN1) Nico the Unicorn
10AM (CD) Cocoon★★★
10:05 (SE) L'Empreinte des corbeaux★★
11:15 (MN1) John Grisham's 'The Rainmaker'★★★
11:30 (30) Aimer par coeur★★★
Noon (MN2) Fallen Knight
(MN3) The House of Yes★★★
(MN4) The Red Violin★★
12:20 (SE) Fenêtre sur meurtre
12:25 (PIX) Hard Country★★★
1PM (65) Cocoon★★★
(HIS) The White Dawn★★★
(TFO) Avoir 17 ans à 40 ans★★
1:30 (MN3) Nico the Unicorn
1:45 (MN1) 2103: The Deadly Wake
(MN2) Zero Effect★★
2PM (49) En t'attendant★★
(BVO) The Handyman★★★
(CD) Furie★★★
(SE) Incognito★★
(TBS) White Lightning★★
2:05 (PIX) Nothing Personal★
2:10 (MN4) Sink or Swim
3:15 (MN3) Jack Frost★★
3:30 (30) Les Petites Filles modèles
(MN1) One True Thing★★
3:45 (MN2) The Object of My Affection★★
(MN4) John Grisham's 'The Rainmaker'★★★
(PIX) The Cavern (BW)★★
3:50 (SE) Hasards ou coïncidences★★
5PM (MN3) The Object of My Affection★★
5:25 (PIX) Hard Feelings★★★
5:45 (MN1) Requiem For Murder
5:55 (SE) Silence meurtrier
6PM (MN2) Nico the Unicorn
6:15 (MN4) Jack Frost★★
6:30 (30) Astérix et Cléopâtre★★★
7PM (MN3) Zero Effect★★
7:15 (PIX) My Left Foot★★★
7:30 (49) Howard, une nouvelle race de héros★
(MN1) The House of Yes★★★
(MN2) John Grisham's 'The Rainmaker'★★★
7:35 (SE) Fourmiz★★
8PM (10) (40) Gentleman et cambrioleur★★
(FAM) The Beverly Hillbillies★★
(MN4) One True Thing★★
(TNN) Fire
(WGN) Quigley Down Under★★★
8:45 (BVO) The Kremlin Letter★★
9PM (65) One Special Night
(MN1) Fallen Knight
(MN3) Requiem For Murder
(PIX) I'll Never Get to Heaven
(SE) Don Juan
9:30 (30) Butch Cassidy et le Kid★★★★
(FAM) Menace on the Mountain★★
9:45 (MN2) Babyface
10:05 (TBS) Mortal Kombat★★
10:15 (MN4) The House of Yes★★★
10:30 (PIX) Sweet Dreams★★★
10:40 (SE) Espoir retrouvé★★★
10:45 (MN1) Palmetto★★
(MN3) One True Thing★★
11PM (CD) Cocoon★★★
11:30 (9) (32) Splash★★★
11:45 (MN2) The Jackal★★
Mid. (4) (6) The Street: A Film With the Homeless
(SPC) Dracula★
12:05 (65) The Name of the Rose★★
12:30 (PIX) Blood for Dracula
12:35 (SE) Opération Delta Force 2: SOS
(SHO) The Bride With White Hair★★
1AM (49) Une ligue en jupons★★★
(BVO) Less Than Zero★★
(MN3) 2103: The Deadly Wake
1:15 (MN4) The Odd Couple II★
2:10 (TBS) Child's Play★★★
2:15 (MN1) Standoff
(PIX) Porky's★★
2:25 (SE) Jackie Brown★★★
2:40 (65) Don't Take it to Heart (BW)★★★
3AM (68) Guardian Angel★
(BVO) Madame Bovary (BW)★★★
(WPX) Russkies★
3:55 (PIX) Hustle★
4AM (A&E) Angel and the Badman (BW)★★★

Movies at a Glance

(CD) Je t'aime★★
(MN1) Babyface

FRIDAY

5AM (SE) Fourmiz★★
(TLA) Stakeout★★★
6AM (MN1) Can't Hardly Wait★★
(PIX) Silence of the North★★
7:45 (MN1) The Mighty★★★
(PIX) King of Kings★★★
8:10 (SE) Sept ans au Tibet★★
9:30 (MN1) The Waterboy★★
10AM (CD) L'Assassin jouait du trombone★★
10:30 (PIX) 3 Women★★★
(SE) Ali Baba et les pirates★★
11AM (MN1) Les Boys★★★
11:30 (30) D'une rive à l'autre★★★
Noon (MN2) Without Limits★★
(MN3) Kiss Me Guido★★
(MN4) The Mighty★★★
12:10 (SE) Rencontre avec Joe Black★★★
12:45 (PIX) The Grissom Gang★★★
1PM (65) Cocoon: The Return★★
(HIS) The Secret Invasion★★★
(MN1) Rushmore★★★
(TFO) Le Prince et le Pauvre★★
1:30 (MN3) The Waterboy★★
1:45 (MN4) Twilight of the Golds
2PM (49) Autres lieux, autres moeurs
(BVO) Mesmer★★
(CD) Moody Beach★★★
(MN2) Can't Hardly Wait★★
(TBS) Gator★★
2:45 (MN1) Mrs. Brown★★★
3PM (PIX) Firefox★★★
3:15 (SE) Contre coeur★★
3:30 (30) Astérix et Cléopâtre★★★
(MN3) Ski Hard
(MN4) Without Limits★★
3:45 (MN2) Red Corner★★
4PM (BVO) Isaac Littlefeathers★★
4:30 (MN1) Twilight of the Golds
5PM (MN3) Mrs. Brown★★★
5:15 (PIX) The Lucky Star★★★
5:25 (SE) Des dieux et des monstres★★★
6PM (MN1) Pi★★★
(MN2) Les Boys★★★
(MN4) Stolen Heart
6:30 (30) Tintin et le lac aux requins★★
7PM (9) (32) Plaxmol★★
(MN3) Red Corner★★
7:10 (PIX) The Big Chill★★★
7:15 (SE) La Croisade des braves★★
7:30 (MN1) Kiss Me Guido★★
8PM (5) Shadow Lake★★
(10) (40) Sissi★★★
(FAM) Johnny Tsunami
(MN2) Psycho★★
(MN4) Can't Hardly Wait★★
(SBK) Life in a Day
(WGN) Amityville Dollhouse
8:05 (TBS) Adventures in Babysitting★★
8:30 (BVO) I've Heard the Mermaids Singing★★★
9PM (56) Goodbye, Mr. Chips★★
(65) Hard Core Logo★★
(HIS) Moby Dick★★★
(MN1) Psycho★★
(MN3) The Mighty★★★
(PIX) Silence of the North★★
(SE) Les Cinglés★★
(WTN) Widows' Peak★★
9:10 (TFO) 100% Arabica★★
9:30 (30) Olivier, Olivier★★★
9:35 (FAM) The Pirates of Penzance★★★
9:45 (MN2) Permanent Midnight★★
(MN4) Mrs. Brown★★★
10PM (APT) Divided Loyalties
10:25 (TBS) Arachnophobia★★★
10:35 (PIX) Absence of Malice★★★
10:40 (SE) L'Avion de la terreur
10:45 (MN1) Without Limits★★
(MN3) Pi★★★
11PM (CD) L'Assassin jouait du trombone★★
(STR) Paint Cans★★★
11:10 (SHO) Contes Immoraux
11:15 (MN2) Twilight of the Golds
11:30 (9) (32) Le Lendemain du crime★★
(FAM) Lots of Luck★★
(MN4) Kiss Me Guido★★
Mid. (4) (6) Sanders of the River (BW) ★★★
(10) (40) Les Apprentis cow-boys 2★★
(TVO) Confidentially Yours (BW) ★★★
(HIS) Moby Dick★★★
12:05 (65) Night Eyes 4★
12:15 (MN3) Permanent Midnight★★
(SE) La Nuit la plus chaude
12:30 (SPC) Quest for Fire★★★
12:35 (PIX) Flesh for Frankenstein
12:40 (TBS) Adventures in Babysitting★★
12:45 (BVO) Monty Python's The Meaning of Life★★★
(MN1) Ski Hard
1AM (MN2) The Falling
(MN4) Stolen Heart
(WTN) Widows' Peak★★
1:05 (13) Mo' Money★★
1:30 (SE) Quiconque meurt, meurt à douleur★★★
2:10 (PIX) Rosemary's Baby★★★★
2:15 (65) Career Opportunities★★
(MN1) Red Corner★★
2:25 (SHO) Contes Immoraux
2:45 (TBS) The Last American Virgin★★
3AM (68) Maximum Force★
(WPX) Mask of Death
3:05 (SE) La Déroute★★★
3:30 (7) The Autobiography of Miss Jane Pittman
4AM (31) Bitter Vengeance★★
(65) Cocoon: The Return★★
(A&E) Guilty Conscience★★★
(CD) Des lumières dans la grande noirceur★★★
4:30 (MN1) Permanent Midnight★★
(PIX) The Gun Hawk★★

TV GUIDE Channel Guide — Eastern Ontario Edition

CANADIAN CHANNELS

2 6 GLOBAL (2,6)	02, 06
4 CBOT (CBC)	04
5 The New RO (Ind.)	05
6 CBMT (CBC)	28
9 CBOF (SRC)	09
10 CFTM (TVA)	10
11 CKWS (CBC)	11
11 ONtv (Ind.)	39
12 CFCF (CTV)	12
13 CJOH (CTV)	13
TVO TVOntario (24, 38)	24
30 CIVO (T.-Q.)	30
32 CBLF (SRC)	25
40 CHOT (TVA)	40
49 CFGS (TQS)	49
60 CFMT (Ind.)	47
65 CITY (Ind.)	57

U. S. CHANNELS

3 WSTM (NBC)	03
4 WDIV (NBC)	79
5 WTVH (CBS)	05
7 WWNY (CBS)	07
7 WXYZ (ABC)	
8 WROC (CBS)	85
9 WIXT (ABC)	09
10 WHEC (NBC)	74
13 WOKR (ABC)	75
16 WPBS (PBS)	16
29 WUTV (Fox)	29
31 WUHF (Fox)	
56 WTVS (PBS)	
57 WCFE (PBS)	
60 WWTI (ABC)	86
62 WWJ (CBS)	80
68 WSYT (Fox)	84

CABLE AND PAY CHANNELS

A&E Arts & Entertainment	44
APT Aboriginal Peoples TV	
BET Black Entertainment	
BVO Bravo!	54
CD Canal D	
CLT Canadian Learning TV	
CMT Country Music TV	60
CNB CNBC	61
CNN Cable News	61
COM The Comedy Network	
DIS Discovery Channel	37
FAM Family Channel	63
FN Food Network	72
GLF Golf Channel	94
H&G Home & Garden	70
HIS History Television	65
LCF Le Canal Famille	
LIF life network	82
MM MuchMusic	48
MM+ MuchMoreMusic	
MN1 Movie Network 1	62
MN2 Movie Network 2	62
MN3 Movie Network 3	97
MN4 Movie Network 4	99
MP MusiquePlus	
NN CTV NEWS*NET*	
net CTV Sportsnet	
NW CBC Newsworld	73
OLN Outdoor Life Network	95
PIX MoviePix	
PRI PrimeTV	93
RDI Réseau de l'information	
RDS Réseau des sports	53
ROB Report on Business TV	
SBK WSBK (UPN)	
SE Super Ecran	64
SHO Showcase	36
SPC Space	
STR Star!	
SV Speedvision	
TBS TBS Superstation	58
TEL Teletoon	67
TFO La chaîne française	91
TLA KTLA (WB)	83
TLC The Learning Channel	51
TNN The Nashville Network	52
TSN The Sports Network	43
TRE Treehouse TV	93
TV5 TV5	46
V Vision TV	71
WGN WGN	50
WPX WPIX (WB)	26
WTN Women's Network	31
YTV Youth Television	38

Lineups are subject to change.

VCR PLUS +

The numbers that appear next to each broadcast, cable and pay channel, as well as the PlusCode™ numbers on most daily listings, are for the convenience of viewers who own VCR Plus +™ devices for VCR taping. For directions, see the owner's manual.

LEGEND

CC Closed-captioned
(OC) Open-captioned
(SL) Sign language
BW Black-and-white CZ Colorized

OTTAWA

4	8	DIS	42
5	6	FAM	51
6	3	GLF	53
8	13	H&G	49
9	5	HIS	55
10	9	LCF	67
11	18	LIF	45
13	7	MM	29
13	20	MN1	63
16	16	MN2	64
TVO	2	MN3	66
29	36	MN4	67
30	70	MP	37
40	10	NN	17
49	11	net	27
60	14	NW	26
65	15	OLN	56
A&E	31	PIX	68
APT	75	PRI	54
BET	58	RDI	28
BVO	40	RDS	41
CD	60	ROB	76
CMT	43	SBK	74
CNB	57	SHO	39
CNN	33	SPC	50
COM	46	SV	59

OTTAWA cont.

TBS	47	TV5	35
TEL	48	V	61
TFO	12	WGN	71
TLA	73	WPX	72
TLC	34	WTN	62
TNN	32	YTV	25
TSN	30		

ARNPRIOR/ RENFREW/ PAKENHAM

4	8	A&E	31
5	6	BET	58
6	3	BVO	40
8	13	CMT	43
9	5	CNB	57
10	9	CNN	33
11	18	COM	46
13	7	DIS	42
13	20	FAM	51
TVO	2	GLF	53
30	60	H&G	61
31	36	HIS	55
40	10	LCF	67
49	11	LIF	45
60	14	MM	29
65	15	MM+	38

ARNPRIOR / RENFREW / PAKENHAM cont.

MN1	64	SPC	50
MN2	65	SV	59
MN3	66	TBS	47
MN4	67	TEL	48
MP	37	TFO	12
NN	27	TLA	71
net	56	TLC	34
NW	26	TNN	32
OLN	23	TSN	30
PIX	49	TV5	35
PRI	54	V	63
RDI	28	WGN	70
RDS	41	WPX	72
SBK	69	WTN	62
SE	68	YTV	25
SHO	39		

BEACHBURG

4	8	11	18
5	6	13	7
6	3	13	20
7	3	TVO	2
8	13	29	36
9	5	30	60
10	9	40	10

BEACHBURG cont.

49	11	OLN	23
56	11	PIX	49
60	14	PRI	54
65	15	RDS	41
A&E	31	SBK	69
BET	68	SE	68
BVO	40	SHO	39
CMT	43	SPC	50
CNB	57	SV	59
CNN	33	TBS	47
COM	46	TEL	48
DIS	42	TFO	12
FAM	51	TLA	71
GLF	53	TLC	34
H&G	61	TNN	32
HIS	55	TSN	30
LIF	45	TV5	35
MM	29	V	63
MM+	38	WGN	70
MN1	64	WPX	72
MN2	65	WTN	62
MN3	66	YTV	25
MN4	67		
NN	27		
net	56		
NW	26		

BROCKVILLE

4	4	COM	57
4	15	DIS	29
5	6	FAM	51
6	3	GLF	43
7	7	H&G	49
7	19	HIS	55
9	9	LIF	61
11	11	MM	25
11	23	MM+	50
13	13	MN1	35
16	8	MN2	71
TVO	2	MN3	72
30	21	NN	46
31	36	net	37
40	20	NW	22
49	63	OLN	45
56	53	PIX	34
60	5	PRI	75
62	66	RDS	44
65	12	SBK	38
A&E	28	SHO	56
APT	74	SPC	58
BVO	59	SV	40
CMT	26	TBS	33
CNB	48	TEL	52
CNN	31	TFO	17

BROCKVILLE cont.

TLA	70	V	14
TLC	32	WGN	69
TNN	27		
TRE	76	WTN	54
TSN	30	YTV	16

CHALK RIVER/ PEMBROKE/ PETAWAWA

4	8	MN1	64
5	6	MN2	65
6	7	MN3	66
6	38	MN4	68
8	13	NN	57
9	9	net	56
10	17	NW	16
10	11	OLN	68
13	14	PIX	46
13	4	PRI	54
16	15	RDI	40
TVO	2	ROB	77
29	34	SBK	63
A&E	24	SHO	32
BET	49	SPC	50
BVO	35	STR	75
CLT	76	SV	48
CMT	28	TBS	47
CNB	55	TEL	45
CNN	25	TFO	10
COM	44	TLA	61
DIS	31	TLC	30
FAM	51	TNN	27
FN	36	TSN	26
GLF	52	V	22
H&G	59	WGN	62
HIS	43	WPX	60
LIF	29	WTN	20
MM	23	YTV	18
MM+	69		

COBDEN

4	8	49	11
5	6	56	16
6	3	60	14
7	5	65	15
8	13	A&E	31
9	5	BET	68
10	9	BVO	40
11	18	CMT	43
13	7	CNB	57
13	20	CNN	33
TVO	2	COM	46
29	36	DIS	42
30	60	FAM	51
40	10	GLF	53

COBDEN

H&G	61	SE	68
HIS	55	SHO	39
LIF	45	SPC	50
MM	29	SV	59
MM+	38	TBS	47
MN1	64	TEL	48
MN2	65	TFO	12
MN3	66	TLA	71
MN4	67	TLC	34
NN	27	TNN	32
net	56	TSN	30
NW	26	TV5	35
OLN	23	V	63
PIX	49	WGN	70
PRI	54	WPX	72
RDI	41	WTN	62
SBK	69	YTV	25

CORNWALL

4	7	MP	59
5	6	NN	60
6	12	net	57
6	20	NW	26
9	9	OLN	70
10	10	PIX	46
11	23	PRI	54
12	28	RDI	76
13	13	RDS	41
TVO	2	ROB	81
30	21	SBK	66
31	43	SE	71
32	22	SHO	39
49	15	SPC	50
60	4	STR	80
65	74	SV	48
A&E	31	TBS	47
BVO	40	TEL	45
CLT	82	TFO	5
CMT	38	TLA	68
CNB	55	TLC	34
CNN	33	TNN	32
COM	49	TRE	64
DIS	42	TSN	30
FAM	51	TV5	35
GLF	52	V	24
H&G	73	WGN	67
HIS	56	WPX	69
LCF	65	WTN	27
LIF	44	YTV	25
MM	29		
MN1	62		
MN2	63		
MN3	64		
MN4	65		

DESERONTO/ NAPANEE

4	12	MN1	35
6	3	MN2	64
6	19	MN3	65
7	7	NN	46
7	13	net	37
10	18	NW	22
11	11	OLN	45
13	5	PIX	34
TVO	2	RDS	44
31	36	SBK	38
32	8	SHO	56
49	24	SPC	58
56	53	SV	40
A&E	28	TBS	33
APT	70	TEL	50
BVO	60	TFO	17
CMT	26	TLA	52
CNN	31	TLC	32
COM	57	TNN	27
DIS	29	TSN	30
FAM	49	V	14
GLF	43	WGN	63
H&G	59	WPX	51
HIS	55	WTN	54
LIF	61	YTV	16
MM	25		
MM+	48		

HULL

4	2	HIS	47
5	6	LCF	25
6	12	LIF	37
8	21	MM	39
9	3	MN1	57
10	65	MP	30
10	20	NN	50
11	16	net	48
12	64	NW	24
13	7	PIX	71
13	19	RDI	23
16	11	RDS	33
TVO	18	SBK	56
29	31	SE	59
30	8	SHO	52
32	67	SPC	27
40	10	TBS	54
49	5	TEL	44/49
60	14	TLC	36
65	17	TNN	40
A&E	28	TSN	32
BVO	35	TV5	15
CD	29	V	69
CNN	38	WGN	55
COM	51	YTV	66
DIS	34		
FAM	53		

KEMPTVILLE / PERTH / SMITH FALLS

4	4	DIS	22
4	45	FAM	38
5	6	H&G	35
6	3	HIS	32
7	46	MM	44
9	9	MM+	20
11	11	MN1	23
11	26	NN	27
13	13	net	39
16	8	NW	30
TVO	2	OLN	40
29	43	SBK	24
32	43	SPC	37
40	5	TBS	36
49	49	TEL	34
50	48	TFO	50
60	12	TLC	21
65	7	TNN	16
A&E	17	TSN	18
BVO	14	V	29
CMT	19	WGN	25
CNN	15	YTV	28
COM	33		

KINGSTON

3	5	MN4	61
4	4	MP	18
5	31	NN	56
6	3	net	53
7	7	NW	27
9	9	OLN	25
10	68	PIX	46
11	10	PRI	54
13	6	RDI	70
16	12	ROB	77
TVO	2	SBK	63
32	8	SHO	37
65	40	SPC	50
68	24	STR	78
A&E	19	SV	48
APT	71	TBS	47
BET	49	TEL	45
BVO	38	TFO	67
CLT	76	TLC	16
CMT	20	TNN	22
CNB	55	TRE	60
CNN	15	TSN	14
COM	44	TV5	39
DIS	35	V	28
FAM	51	WGN	62
FN	41	WTN	33
GLF	52	YTV	29
H&G	64		
HIS	43		
LIF	32		
MM	21		
MM+	66		
MN1	58		
MN2	59		
MN3	60		

LOOK TV

4	061	MN1	404
5	068	MN2	405
6	064	MN3	406
9	011	MN4	407
11	067	MP	205
12	062	NN	304
13	065	net	095
TVO	069	NW	094
30	059	OLN	319
40	012	PIX	318
49	013	PRI	332
60	066	RDI	091
65	070	RDS	206
A&E	301	ROB	329
APT	088	SBK	327
BVO	302	SE	401
CD	092	SHO	320
CLT	334	SPC	321
CMT	311	STR	331
CNB	312	SV	322
CNN	303	TBS	409
COM	324	TEL	307
DIS	305	TFO	208
FAM	313	TLC	308
FN	314	TRE	326
GLF	325	TSN	309
H&G	316	TV5	209
HIS	315	WPX	408
LCF	201	WTN	328
LIF	317	YTV	310
MM	306		
MM+	330		

ROCKLAND

4	8	FAM	61
5	6	HIS	47
6	12	LCF	25
8	21	LIF	37
9	3	MM	39
10	65	MN1	57
10	20	MP	30
11	16	NN	50
12	64	net	48
13	7	NW	24
13	19	PIX	71
16	11	RDI	23
TVO	2	RDS	33
29	31	SBK	56
30	63	SE	58
32	67	SHO	52
40	10	SPC	53
49	5	TBS	54
60	14	TEL	49
65	17	TFO	18
A&E	28	TLC	36
BVO	35	TNN	40
CD	29	TSN	32
CMT	52	TV5	15
CNN	38	V	69
COM	51	WGN	55
DIS	34	YTV	66

TV Crossword

January 1, 2000

See next week's TV GUIDE for solutions

TV's all-time Greatest

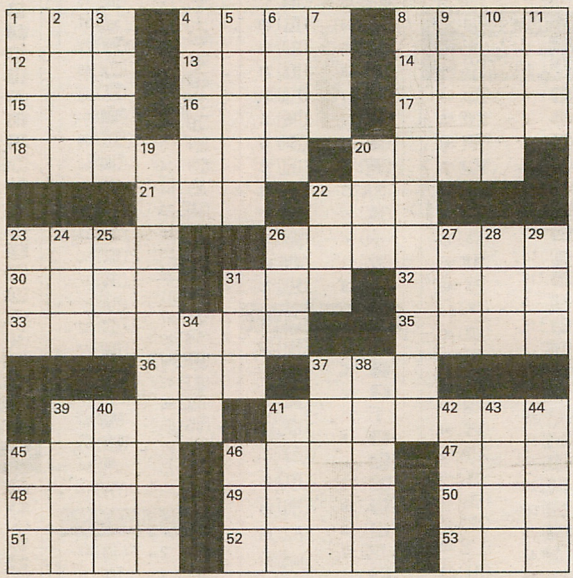

Answers to puzzle of Dec. 25

J	I	M	■	S	H	O	O	T	■	L	M	M
U	N	O	■	C	E	S	A	R	■	A	A	A
S	T	A	T	U	E	■	C	A	M	R	Y	N
T	O	T	A	L	■	■	■	C	E	A	S	E
■	■	■	P	L	O	■	B	E	N	■	■	■
A	N	N	■	S	C	A	L	Y	■	M	R	S
P	I	E	■	■	E	■	A	■	■	J	O	E
T	A	D	■	N	A	D	I	A	■	H	O	W
■	■	■	A	I	N	■	R	U	E	■	■	■
S	T	A	R	K	■	■	■	B	L	I	N	D
P	E	S	C	I	S	■	M	U	L	D	E	R
I	L	K	■	T	A	B	O	R	■	O	N	E
T	E	S	■	A	G	A	I	N	■	L	A	W

across

1. **"___ peanut butter sandwiches" (2 wds.)**
4. White Russia city
8. **He walked on the moon**
12. **Rodenberry character: Jean-___ Picard**
13. NYC area
14. "Ye ___ Minstrels"
15. Earlier than now
16. Pen
17. **Played Carla on *Cheers***
18. **Played Hartley and Loudon**
20. Friends (Fr.)
21. Before, to a poet
22. **Portrayed *Maude***
23. Farm structure
26. **Mickey and Minnie are his creations**
30. Newspaper section
31. David James Elliott series
32. Pinsent of *Made in Canada*
33. **Spelling series: ___ *Hills, 90210***
35. **A red Henson puppet**
36. ***Twilight Zone* creator**
37. ___ la la
39. Have (arch.)
41. **He married Diana**
45. **Played Fonzie's cousin**
46. **LaRue on Bochco's *Hill Street Blues***
47. Time (It.)
48. **Reiner on *The Dick Van Dyke Show***
49. At the apex
50. **Played Lucy's best friend, to pals?**
51. **It's the "R" in J.R.**
52. Connie Sellecca's husband
53. Compass direction

down

1. **He was Hawkeye Pierce**
2. Small sled
3. **Simpsons son expression: "Don't have ___, man" (2 wds.)**
4. **My baloney's first name**
5. **Played Mary Richards and Laura Petrie**
6. **"Who ___ J.R.?"**
7. A Keystone character
8. ***All in the Family* and *Maude* creator (2 wds.)**
9. Relating to grades 1 to 12
10. 15th of March
11. She's *Caroline in the City*
19. **His goal meant victory for Canada**
20. Edwards and Earhart (init.)
22. **Sullivan expression: "Really ___ show"**
23. **See 18A**
24. Mimic
25. To stir up
26. **Beatles tune: "A ___ in the Life"**
27. Slippery fish
28. Tuber vegetable
29. Ford Taurus model
31. **Elaine on *Seinfeld* (init.)**
34. Decay
37. **Belonging to *The Cosby Show* son**
38. **Gleason role**
39. Worn by Tess and Monica?
40. Ajax (Gr.)
41. Quote
42. ***I ___ Lucy***
43. **Played girlfriend of 45A**
44. Rescue
45. **Cheers is one**
46. Kit ___ Club

by Heather Camlot

Presidential Products
presents

Heart of Gold
Wall-Mounted Candleholder

Its mystical powers will enter you into erotica or enlighten your soul with the ambiance and elegance of aromatherapy candles that will relax, calm and provide sensual moods.



$49.85

(includes
votive candles in holder,
tax and shipping)

aromatherapy candles at $1.99 each & candle snuffer at $5 each
plus applicable taxes

Call in your order today!
905-523-2676

or send a cheque, money order, draft or payment by credit card to this address:
2160 Lakeshore Rd., Suite 602, Burlington, ON L7R 1A7


Is anyone listening?
Olay is.
Introducing the
New Oil of Olay
Color Collection
Olay has been listening, with the kindness that comes from a lifetime of caring for skin. With the new Olay Color Collection your lips, eyes and lashes can look their best. Colors that say "now" in vibrant, lustrous shades of subtle, earthy tones.
Try our Color Collection - they're cosmetics you'll love that will love you back. Isn't that what your face is asking for?
OIL of OLAY
COSMETICS
What your face | is asking for.
Procter & Gamble Inc.