
TV GUIDE
Listings for Oct. 30–Nov. 5
$2,000 for 2000! details inside
"I'm no longer indispensable"
David Duchovny contemplates life after The X-Files
Melissa Joan Hart's Halloween treats
After 33 years, The Great Pumpkin still haunts us.
NEW +Improved! MORE LISTINGS
44
$1.59
0 664716 2
EO

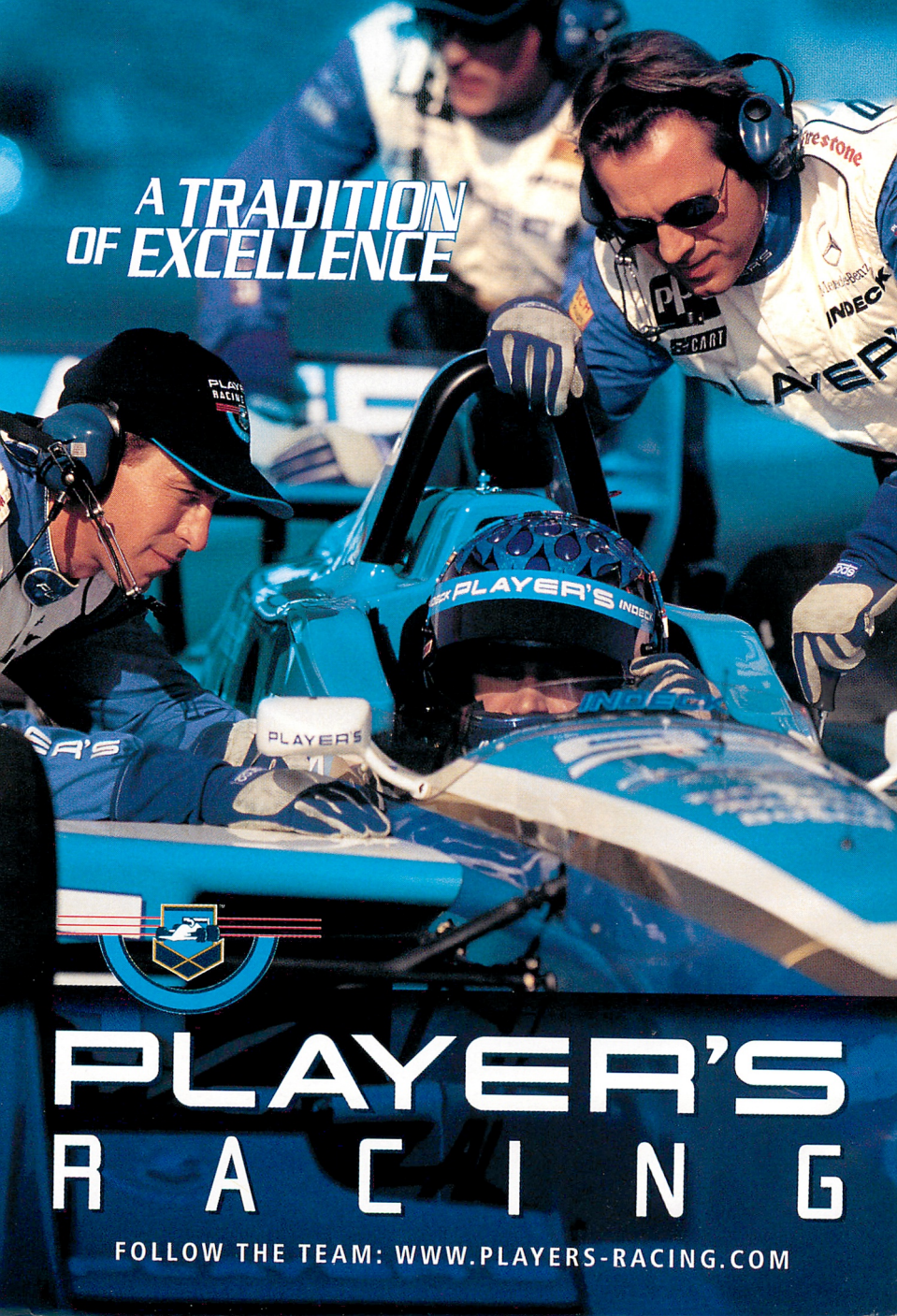
A TRADITION
OF EXCELLENCE
PLAYER'S
PLAYER'S
PLAYER'S
RACING
FOLLOW THE TEAM: WWW.PLAYERS-RACING.COM

TV GUIDE
October 30, 1999
TV GUIDE, Vol 23, No. 44, Issue 1192



Contents

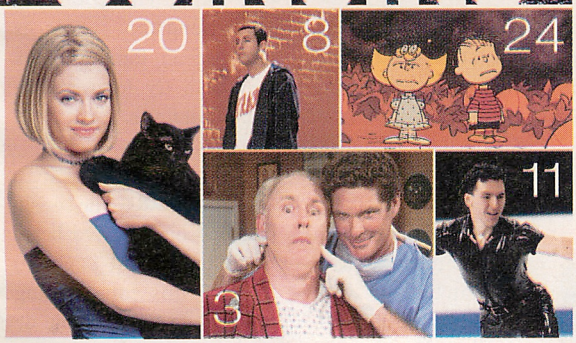

COVER STORY

14 **Get while the gettin's good**
David Duchovny talks candidly about the end of *The X-Files* and pal Garry Shandling's, er, assets.

FEATURE

18. First Wave Aliens have invaded! It's up to Sebastian Spence to save us all.

COLUMNS

2. What's On A marathon of *Spawn*; the life of Capt. William Shatner; fathers get revenge; and celebrities go nuts.
8. Video Adam Sandler is a mad, bad dad.
10. Sports The Raptors and the Grizzlies are back in action.
12. Daytime Susan Flannery of *The Bold and the Beautiful*.
13. Family Viewing A pumpkin patch full of Halloween videos for kids.
20. Celebrity Chef Melissa Joan Hart conjures up curried pumpkin soup.
24. Rewind More than three decades ago, Linus waited for The Great Pumpkin. He waited ... and waited ... and waited....

COVER: ALBERTO TOLOT/OUTLINE
CONTENTS: MARK SELIGER/OUTLINE
GEORGE LANGE/ABC EVERETT COLLECTION (2)
PAUL DRINKWATER/NBC MARC EVON/WINTERSPORT

reader feedback @ www.tvguidelive.com

TV GUIDE is published weekly by Telemedia Communications Inc., 25 Sheppard Ave. W., Suite 100, North York, Ontario, M2N 6S7. Regional Offices: Montreal: 2001 University St., 9th Floor, H3A 2A6; Vancouver: 555 West 12th Ave., Suite 300, V5Z 4L4; ISSN 1191-5315. E-mail address: tvguideletters@telemedia.ca TV GUIDE is fully recyclable
Copyright © 1999 by Telemedia Communications Inc. All rights reserved. No material in TV GUIDE may be reprinted without permission. ® Registered trademark of Telemedia Communications Inc. Postage paid under Publications Mail Registration No. 09077 in Toronto and No. 8834 in Montreal. For subscription inquiries (one year $45.98 includes GST), see the Mailbag page.

What's On

Your Day-By-Day Guide To The Week Ahead

by Brian Hartigan

saturday

Freaks and Geeks, ONtv/NBC In tonight's Halloween episode of this retro teen show, Sam (John Daley) convinces his buddies that they're not too old to go trick or treating, while his sister Lindsay (Linda Cardellini) and her friends give new meaning to the term mischief. (Note: tonight's episode will be preempted if the World Series requires a Game 6.)



Samm Levine (left), Martin Starr and John Daley go trick or treating on *Freaks and Geeks*

Spawn-a-thon, Teletoon An all-*Spawn* marathon begins tonight with episodes 1 to 9 (10 through 18 air tomorrow). The dark and violent cartoon isn't for kids, but teens and young adults will love turning the lights out and getting drawn in by Canadian Todd McFarlane's creation.

sunday

The Wonderful World of Disney, CBC The feature-length cartoon comedy *Monster Mash* catches up with everyone's favorite monsters, Dracula, the Wolfman and Dr. Frankenstein's creation, as they hit a mid-life crisis. What are these spooks to do when they've lost their bite? Try some new scare tactics on an unsuspecting family, that's what. As a bonus, CBC is also airing classic Disney Halloween clips.



It's the evil clown, one of Todd McFarlane's dark characters on *Spawn*

Buried Alive – Secrets Below, Discovery What could be worse? This documentary looks at the Romeo Error, the mistaken pronunciation of death (named for the Shakespearean character's misdiagnosis of Juliet), with documented examples throughout the ages. It's fascinating ... and creepy.

Anya's Bell, CBS Set in 1949, this touching TV-movie stars Mason Gamble (*Dennis the Menace*) as a dyslexic boy who befriends a blind woman (Della Reese) who has given up on life. His friendship convinces her to fend for herself as they both try to overcome their disabilities.

The Scarlet Pimpernel Meets Mademoiselle Guillotine, A&E The swashbuckling hero (played beautifully by Richard E. Grant) returns, this time risking his neck to save Helene de Rochambeau, who is being chased by the notorious revolutionary Gabrielle Damiens... otherwise known as Mademoiselle Guillotine. Gulp.



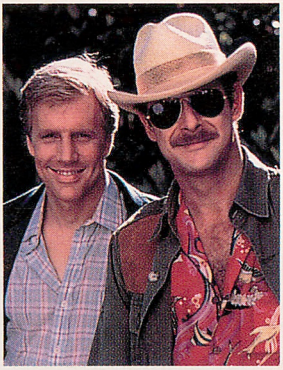



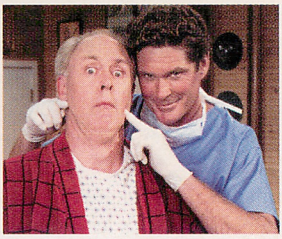

Clockwise from top left: *Monster Mash; Simon & Simon* **(Jameson Parker and Gerald McRaney); David Hasselhoff (right) visits** *3rd Rock From the Sun*; **Richard E. Grant returns as** *The Scarlet Pimpernel*

CHRIS HASTON/NBC TELETOON © UNIVERSAL STUDIOS TONY NUTLEY/BBC PAUL DRINKWATER/NBC

monday

The Early Show, CBS After a failed shot at prime time with *Public Eye*, Bryant Gumbel returns to familiar territory as co-host of this CBS News morning program. The concept is familiar: news and banter with your morning cup of coffee, but the show's studio is a state-of-the-art digital domain built in the heart of New York City.

American Masters, PBS *Hitchcock, Selznick & the End of Hollywood*, a 90-minute documentary entry at this year's Sundance Film Festival, is an absorbing look at the hate-hate relationship between legendary producer David O. Selznick and famed director Alfred Hitchcock. Though they teamed for some of Hollywood's greatest films (*Rebecca*, *Notorious*), they were also each other's biggest, and most vocal, critics.

tuesday

3rd Rock From the Sun, Global/NBC David Hasselhoff (*Baywatch*) guest-stars in what may be perfect casting as a plastic surgeon. After all, who else has had more, er, exposure to surgical enhancement? In the episode, Dick (John Lithgow) decides to have his face redone to look exactly like Harrison Ford.

Life & Times, CBC The bio program profiles Montreal-born William Shatner, from his beginnings in various low-budget CBC productions to his life-changing role as Capt. James T. Kirk on *Star Trek*.

Simon & Simon, A&E A&E rebroadcasts the pilot episode of this popular series which stars Jameson Parker and Gerald McRaney as two brother detectives working in San Diego. The episode guest-stars Peter Graves as a news anchor whose daughter has been kidnapped.

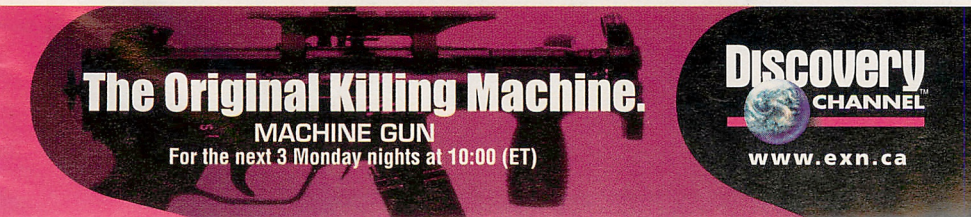

wednesday

Biography, A&E It's hard to believe that A&E hasn't already aired a *Biography* on Grace Kelly. As part of Royal Consorts week, the series offers the life story of the actress (*High Noon*) who became a princess when she married Monaco's Prince Rainier in 1960.

At the Mercy of a Stranger, CBS Here's a fine little thriller that harkens back to the earlier part of the decade in true movie-of-the-week form. Joanna Kerns (*Growing Pains*) is a dutiful wife who discovers that her husband has hired a hit man to bump her off. What he does not realize, however, is that his wife and the hit man (*The West Wing*'s Tim Matheson) have fallen in love and are about to turn the tables.



Actress-turned-princess Grace Kelly is the subject of Wednesday's *Biography*

American Justice, A&E How far would a parent go to protect and defend his child? Tonight's episode, "Vigilante Dad," examines the answer to that question by example. In 1995, a former sheriff murdered a couple whom he believed had raped his teenage daughter. Was he justified in his revenge? The jury's answer may surprise you.

The War of 1812, History The national broadcast première of this engrossing four-part docu-drama plots the story of Canada's least-celebrated military victory, including the tales of Tecumseh and General Brock. Parts 1 and 2 air tonight with Parts 3 and 4 airing tomorrow.

Editor's Choice

The Simpsons, (Sunday, Global/Fox) In previous Halloween *Simpsons* specials, Homer has wiped out all the dinosaurs, turned into a giant doughnut and killed the zombie Flanders ("He was a zombie?"). So, it's hard to know just *what* to expect in this year's special, "Treehouse of Horror X." What we do know is that the first of three eight-minute stories focuses on the unnamed Comic Book Guy. Since his pickup line is, "So, do you enjoy comic books?," he's a little lonely for female companionship. That's why he kidnaps guest star Lucy Lawless (*Xena: Warrior Princess*). Bart and Lisa head right out to rescue her, but since this is, after all, a fantasy episode, you never know what might happen. Dick Clark and Tom Arnold also guest-star – and, judging by the photo at right, we can also expect an appearance from evil aliens Kang and Kodos. – KEN CARRIERE

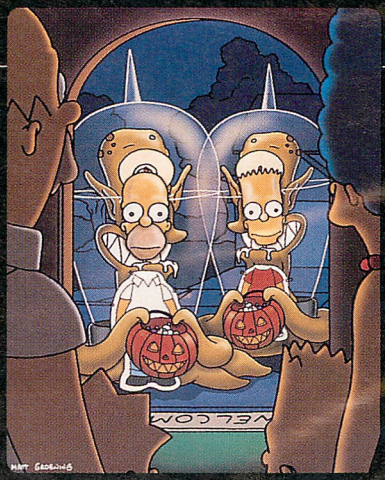







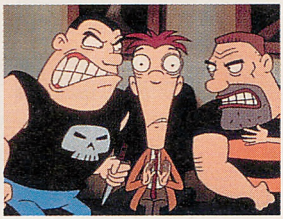

Clockwise from top left: Joanna Kerns and Tim Matheson in *At the Mercy of a Stranger*; **demystifying men in** *Hot Topics: The Truth about Men*; **YTV's** *Stressed Eric*; **William Shatner profiled on Tuesday's** *Life & Times*

THE SIMPSONS © & ™ 20TH CENTURY FOX FILM CORP. ALL RIGHTS RESERVED FAFV/CBS WTN EVERETT COLLECTION KLASKY CSUPO

thursday

Greed: The Multi-Million Dollar Challenge, Fox Over the past couple of weeks, Fox has replaced the faltering *Family Guy* with a second episode of *Action*; but that ends this week with the introduction of a new game show. Undoubtedly hoping to cash in (so to speak) on the success of *Who Wants to Be a Millionaire*, Fox offers this weekly half-hour in which contestants can win not one, but $2 million. Greed indeed.

Misguided Angels, Family Today's a good day to check out the first episode of this fun series about two teen angels (David Lipper and Kevin Farley) who get in hot water with the guy upstairs and are sent back to Earth to help their fellow man.

Real History, TLC Tonight's episode, "The Greatest Treasure Hunter: Mel Fisher," recounts Fisher's 16-year obsession with finding the sunken treasure of an ancient Spanish galleon. Unlike many treasure-hunting documentaries, this one has a big (indeed, priceless) payoff.

Hot Topics, WTN *North of 60*'s Tina Keeper hosts *The Truth About Men*, a 60-minute exposé which attempts to demystify what it's like to be a guy in this day and age. We meet different types of men, including "Vanity Men," who have grown fond of pampering themselves, and "Broody Men," who reveal that women aren't the only ones with biological clocks.

Celebrities Out of Control, Fox This one-hour collection of clips shows stars behaving badly, including Jim Carrey, Madonna, Tom Cruise and even the genial Julia Roberts.

friday

Real History, TLC Anyone with an eye toward complicated video games will enjoy "Mazes & Labyrinths: Solving Ancient Puzzles." The program follows the history of these complex conundrums from their use as teaching tools to elaborate security systems.

Stressed Eric, YTV A U.S. version of this animated series failed dismally last summer, so YTV is airing the original Brit version. In the opener, middle-aged Eric Feeble (voiced by Mark Heap), who wears his high blood pressure like a badge of honor, is at his wit's end trying to find a pony for his daughter.









Clockwise: Donal O'Kelly and Colm Meaney in *The Van*; Michael Keaton as *Beetlejuice*; Juliette Binoche and her *Horseman*; Jimmy Stewart in *Vertigo*

saturday

Beetlejuice (Grade: A-), Family Tim Burton's innovative use of special effects makes this fun 1988 horror-comedy resemble one of those Saturday morning squash-and-stretch cartoons. Alec Baldwin and Geena Davis play a recently deceased couple who call upon a pesky ghost, played by Michael Keaton, for tips on how to haunt the family that has moved into their dream home. Keaton's supercharged performance as the title character is truly unforgettable.

sunday

Vertigo (A+), CBC Jimmy Stewart stars in Alfred Hitchcock's 1958 classic as an ex-cop hired to follow a man's wife (Kim Novak), but who ends up falling in love with her. The story twists and turns and soon the film is an examination of an obsessed mind as well as a complicated murder plot.

tuesday

The Horseman on the Roof (A-), Showcase This 1995 film, set in 1800s France, is about an Italian (Olivier Martinez) who escorts a woman (Juliette Binoche) across the country.

wednesday

Three Colors: White (A-), Showcase This 1994 middle film of the "Three Colors" trilogy is about a Polish man who is divorced by his French wife. Humiliated, he slowly plots revenge. Note: *Blue* airs on Tuesday and *Red* on Thursday.

friday

The Van (B+), Bravo! In this 1996 comedy, Colm Meaney and Donal O'Kelly play friends who try to raise themselves out of unemployment by selling hamburgers from an old van. TV Guide

FOX SEARCHLIGHT © GEFFEN FILMS EVERETT COLLECTION (2)

PREMIERING THIS WEEK
The Siege
HOT STARS • HOT MOVIES • UNCUT & COMMERCIAL-FREE
CALL 1-800-3355-TMN

TMN
The Movie Network
www.tmn.ca

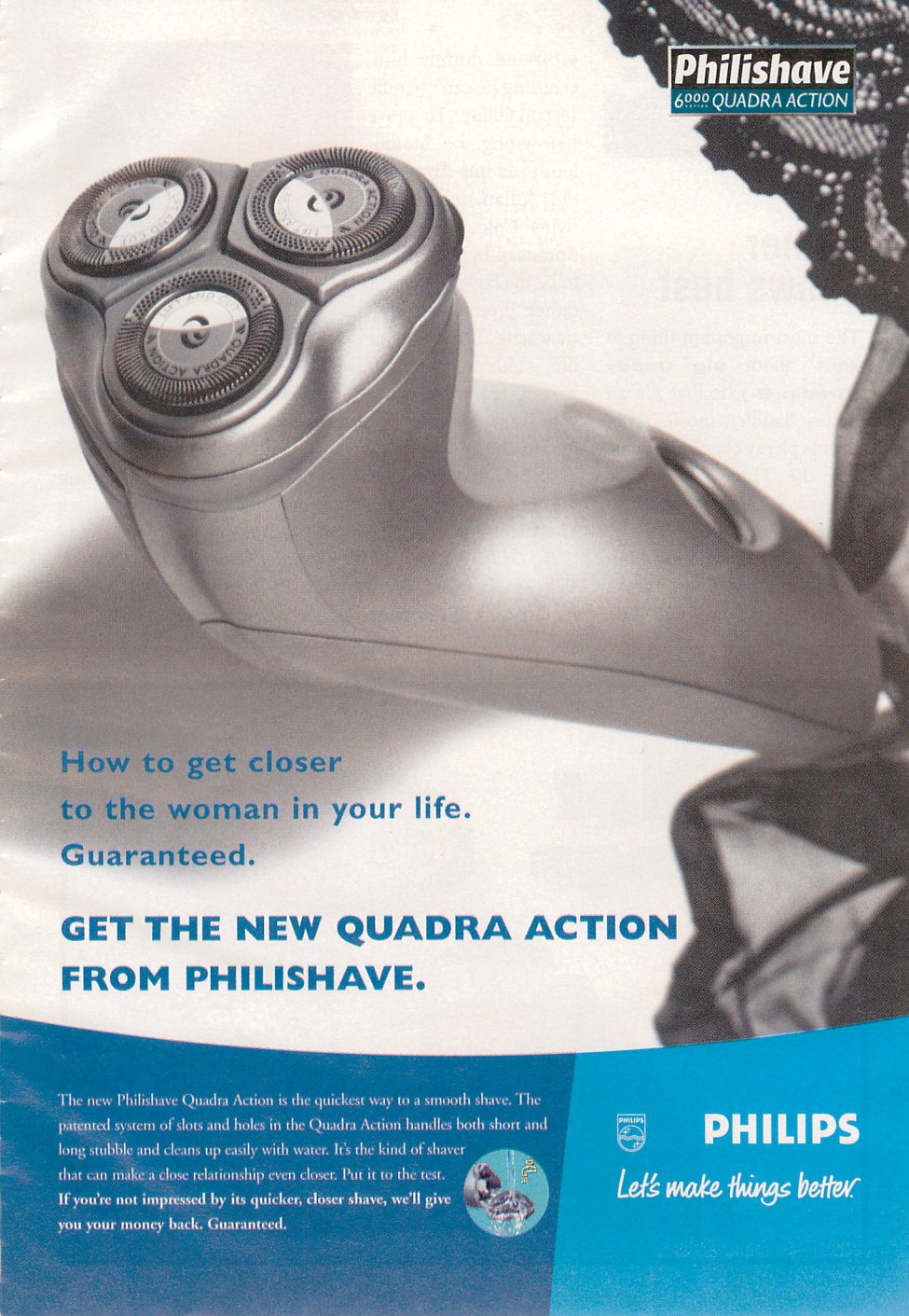
Philishave
6000 QUADRA ACTION
How to get closer
to the woman in your life.
Guaranteed.
GET THE NEW QUADRA ACTION
FROM PHILISHAVE.
The new Philishave Quadra Action is the quickest way to a smooth shave. The patented system of slots and holes in the Quadra Action handles both short and long stubble and cleans up easily with water. It's the kind of shaver that can make a close relationship even closer. Put it to the test.
If you're not impressed by its quicker, closer shave, we'll give you your money back. Guaranteed.
PHILIPS
Let's make things better.

Video

by Ken Carriere

Father knows best

The most important thing to know about **Big Daddy (Grade: B+)**, is that it's an Adam Sandler movie. That means plenty of crude laughs, like the Three Stooges or Cheech & Chong. For Sandler fans, that's good.

Sandler plays Sonny Koufax, a 32-year-old who thinks he's still a little kid. His girlfriend dumps him, claiming he can't handle responsibility. To prove her wrong, he fraudulently adopts five-year-old Julian (played by twins Cole and Dylan Sprouse), by pretending to be the boy's biological father. From there, Sonny teaches the kid about life – although his philosophy (do whatever you want) leaves a lot to be desired. Together, they go out harassing rollerbladers and polluting the walls of New York City. Soon, though, Sonny realizes how his immature behavior is affecting Julian.

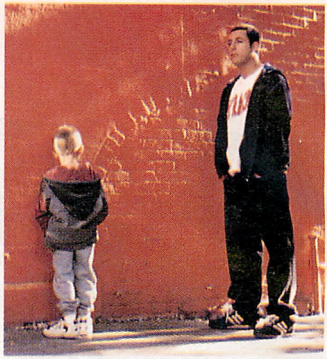

Because they can: Adam Sandler (right) teaches his young charge some bad habits

Big Daddy is a lot like other Sandler films – *Happy Gilmore, Billy Madison* and *The Waterboy*. It's a fun ride that doesn't require a lot of thinking. Just sit back and enjoy.

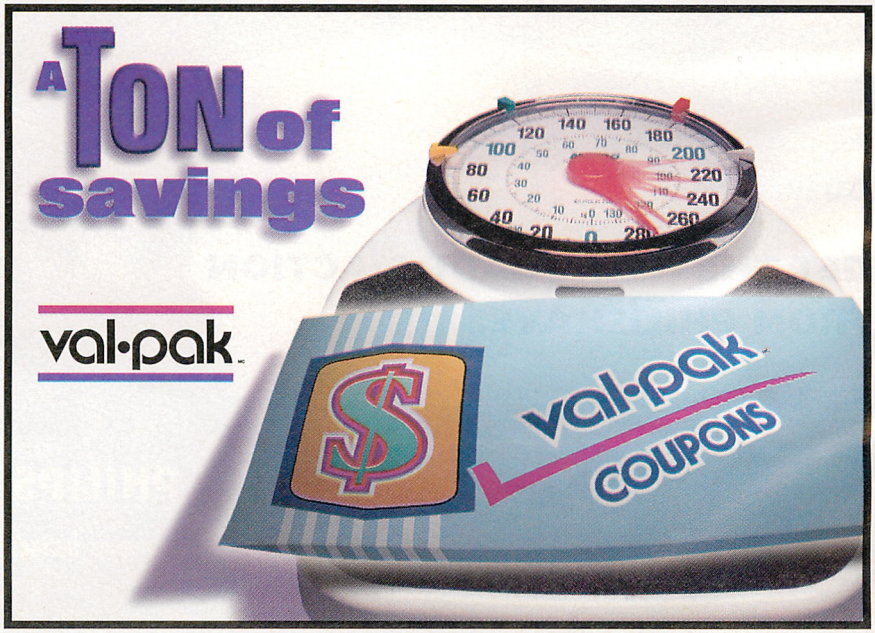



STAR TREK ® is a registered trademark and related marks are trademarks of Paramount Pictures.
Pricing and availability subject to change without notice. TM, ®, and Copyright © 1999 by Paramount Pictures. All Rights Reserved.
www.paramount.com/homevideo

Also This Week

Aprile (B+) Desperate for an Italian-with-English-subtitles fix, and can't wait a week for the release of *Life is Beautiful*? Check out *Aprile*. It's a comedic look at the intertwining of family and politics.

The Last Marshal (B) In this modern-day western, Scott Glenn (*Courage Under Fire*) plays a crusty old lawman who teams up with two young guns to stop a big heroin shipment.



Jack Frost (C) Michael Keaton (*Batman*) plays a man who dies suddenly but comes back to life – as a snowman – in order to comfort the troubled young son (Joseph Cross, at right with Keaton) he left behind. No, really.



Merry Christmas, Teletubbies! (Ungraded) The four nonsensical beings celebrate the holiday in this special double-cassette (one red, one green) release. Big hug!

Besieged (B) Acclaimed cinema master Bernardo Bertolucci directed this tale of an African woman (Thandie Newton, above) whose husband is arrested. She flees to Rome and starts working for an eccentric rich man (David Thewlis). They become attracted to one another and struggle with their awakened feelings.

Sports

by Kevin Snow

Editor's Choice

NBA Basketball Hoops fans really got ripped off last year. Not only did Michael Jordan announce his retirement, but a lockout shortened the schedule to 50 games. Not this season. It starts on time this Tuesday (Boston at Toronto, Portland at Vancouver, TSN) and now the league has a new high-flying superstar to market the heck out of. Despite playing in the Great White North, Toronto's Vince Carter captured Rookie of the Year honors and became a media darling, both north and south of the 49th parallel. Everybody wants a piece of Carter. The Raptors are scheduled for six U.S. TV appearances, including two on NBC. Here's a capsule look at Raptors and Grizzlies:

TORONTO
LAST YEAR:
23-27; 6th, Central Division
BREAKOUT PLAYER:
Tracy McGrady
PREDICTION: 45-37, first-round playoff loss

VANCOUVER
LAST YEAR: 8-42; 7th, Midwest Division
BREAKOUT PLAYER:
Felipe Lopez
PREDICTION: 15-67, miss playoffs, move to St. Louis

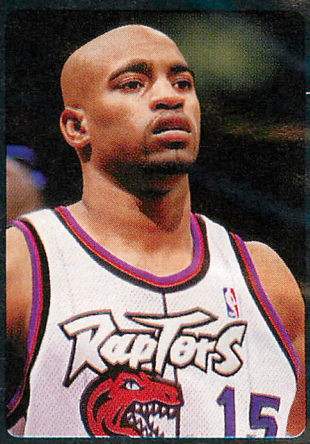

Can Raptor young gun Vince Carter lead the Raptors to the playoffs?

saturday

NHL: Nashville at Vancouver, CBC It may be too early to get excited, but the Vancouver Canucks have been living *la vida orca* this season. After missing the playoffs the last three years, the Canucks blasted off the season at 3-0, and were getting production from all their big guns, including enigmatic winger Alexander Mogilny. Since scoring 55 goals in 1995-96, Mogilny has posted injury-plagued seasons of 31, 18 and 14.



Alexander Mogilny is helping the Vancouver Canucks get off to a great start (Saturday)

Auto Racing: F1 Japanese Grand Prix, TSN Once again, a late-night race (1 a.m. ET/10 p.m. PT) will play havoc with the sleeping patterns of Formula 1 racing fans. However, this race also provides an interesting and rare problem for viewers in the eastern time zone. Daylight time ends tonight, exactly midway through the race. But there's no need to worry (much): If you can't stay up, or if you have any difficulty taping the race, TSN will rebroadcast it Sunday morning at 8 a.m. ET/5 a.m. PT.

sunday

Figure Skating: Skate America, ABC When you're talking about grace and beauty in sports, two words immediately come to mind: Michelle Kwan. The two-time World and three-time U.S. champion heads a field of outstanding skaters in the first ISU Grand Prix event of the season. Kwan is a three-time Skate America champion ('95, '96, '97), and she'll use this event to debut her new competitive programs.

monday

On The Road Again, CBC In a hockey-themed show, host Wayne Rostad travels to Newfoundland to meet an enthusiastic group of hockey players, and also heads west to meet a Saskatchewan team that brings pride to its community.

NFL: Seattle at Green Bay, ABC Brett Favre has been brilliant this year, leading the Pack to three last-minute wins in their first four games. Even with a tough defence like Seattle bearing down on him, Favre says the two-minute drill doesn't intimidate him. "You just take what they (defence) give you," says Favre. "You concentrate on first downs and moving the chains."

Life & Times of ..., TNN Three of the greatest modern-day NASCAR drivers are profiled over the next two days. Tonight's two-hour special highlights "The King," Richard Petty. On Tuesday, Darrel Waltrip and the late Davey Allison are featured.

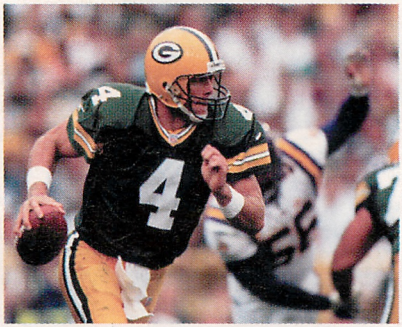

Three-time NFL MVP Brett Favre will try to continue his magic against the Seahawks (Monday)

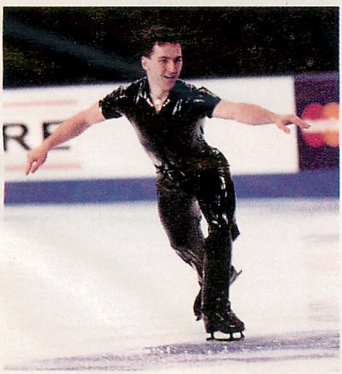

ROBERT LABERGE/ALLSPORT ELSA HASCH/ALLSPORT BRIAN BAHR/ALLSPORT MARC EVON/WINTERSPORT

Canadian great Elvis Stojko will be at both Skate America (Sun.) and Skate Canada (Thurs.)

thursday

Golf: WGC American Express Championship, TSN The best golfers from around the world are in Andalucia, Spain, for the last official money event of the year. The format is a four-day, 72-hole stroke play competition. This tournament also closes the books on the inaugural season of the World Golf Championships. The three-tournament series features the top 50 players on the World Golf rankings, all battling for the winner's cheque of $1 million. The two previous WGC events were won by Jeff Maggert (Anderson Match Play) and Tiger Woods (NEC Invitational).

Figure Skating: Skate Canada, CTV Since joining the broadcast ranks in 1990, Tracy Wilson has proven to be as smooth on the air as she was on the ice. Tonight marks her debut as the regular analyst for CTV's figure skating coverage. She is partnered with Rod Black and reporter Debbi Wilkes.

Daytime

by Michael Logan

B&B's domineering dame

For 12 years, Susan Flannery has played matriarch Stephanie Forrester on *The Bold and the Beautiful* – and for 12 years her character has been an impossibly bossy control freak when it comes to the love lives of her two handsome sons.

"Stephanie is a tank," says the Emmy-winning Flannery, who rarely grants interviews. "Nothing will stop her if she believes she's doing what's best for her family."

In a current *B&B* plot, Stephanie is paralysed by a stroke, brought on by the discovery that her baby boy Thorne (Winsor Harmon) has been romancing her arch-enemy Brooke (Katherine Kelly Lang). In fact, Stephanie was so devastated, she also developed short-term amnesia and now can't remember the shocking news. Doctors have warned Thorne she will likely die if the truth ever gets out again. What's more, Thorne's big brother Ridge (Ronn Moss) and father Eric (John McCook) – both of whom were married to Brooke in the past – are demanding an end to the romance. Talk about pressure! But somehow Stephanie always comes out smelling like a rose.

"I have never suggested a storyline to the producers or said anything about the stories they give me," insists Flannery. "But many years ago, I did tell [*B&B* creator] Bill Bell one thing – the audience will always forgive Stephanie and stay on her side as long as she truly believes that she does what she does out of love. As long as that's her motivating force, she can get away with *anything*!" TV GUIDE

EDITOR'S NOTE: For plot updates on your favorite soaps, turn to our new Soap Box column on the first page of the listings.



The Bold and the Beautiful's **Susan Flannery enjoys playing an impossibly bossy control freak on the soap**

MONTY BRINTON/CBS © COLUMBIA TRISTAR INT'L TV

In other news:



Days of Our Lives has fired Louise Sorel (left), who plays madcap villainess Vivian Alamain. But Sorel, one of the most popular stars in soaps, isn't the only *Days* denizen to get the axe – new head writer Lorraine Broderick (an Emmy winner for *All My Children*) was fired before her first episode hit the air. In a surprise move, she'll be replaced by Tom Langan, the show's longtime executive producer. Word is, Langan plans many more dramatic changes. Also, Jennifer Gareis has quit the role of Grace on *The Young and the Restless* and will be off the show by late fall.

Family Viewing

by Heather Camlot

Halloween video party



Looking for a change from the traditional Halloween routine? Why not treat the kids to a frighteningly fun party with these ghostly videos – if you dare!

Little Witch (Sony Wonder, $12.98) Ten-year-old Liddy horrifies her mother: She makes her bed and cleans away cobwebs without anyone asking – so unlike a *Little Witch*. But then Liddy is no ordinary witch. Instead of joining her ghoulish family for a Halloween fright night, she welcomes trick or treaters, hoping to find a best friend.

Richard Scarry's The First Halloween Ever (Sony Wonder, $12.95) Busytown is bustling with Halloween plays, masquerade parties and creepy new neighbors. This collection of three pumpkin-themed stories teaches preschoolers about fear and confronting scary situations.

Tiny Toon Night Ghoulery (Warner Home Video, $12.95) Picture a bunny introducing eerie tales from Strangeland (that's one stop past Weirdsville). The nine clever stories include a ghost that says "Atchoo" instead of "Boo," and a satire of *Twilight Zone: The Movie*. Kids and parents will howl at Frankenstein, Dracula and the most feared character ever, Elmyra.

Scooby-Doo! and the Witch's Ghost (Warner Home Video, $22.98) In this new Scooby-Doo story, those meddling kids head to a sleepy New England town with Velma's favorite horror writer for a vacation. Instead, they're spooked into solving the case of a 300-year-old ghost who has returned to haunt the townspeople. Parents note: This one may be too scary for younger children.

It's The Great Pumpkin, Charlie Brown (Paramount Home Video, $14.95) A Halloween party wouldn't be complete without a trip to Linus Van Pelt's perennially popular pumpkin patch.

[Editor's note: For more information about the 1966 animated special, turn to the Rewind column on page 24.] TV Guide

© SONY WONDER © WARNER BROS. © DINAR

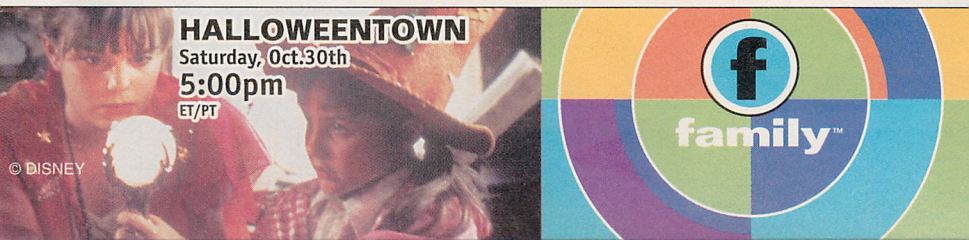

Call it *The X-Files*'s biggest cliffhanger: Will the show return after this, its seventh year? Hint: David Duchovny, who made paranoia a sexy trait as FBI Agent Fox Mulder, celebrated the final year of his contract on the show by suing the studio that produces it. He alleges that the studio minimized its syndication profits and squeezed him out of money that is rightfully his.

And here's Ground Zero on all matters *X* on the two things fans cherish most – Duchovny on Mulder and Scully's "relationship." "I couldn't tell you how uninterested in that I am. I could not make it clear enough." On the Conspiracy: "I care as little about that as I care about the relationship."

As for Duchovny's co-star, Gillian Anderson? She's signed for another year, but isn't planning to return. The actress recently told *Access Hollywood* that, "I don't think I could do another season. I'm just spent.... I think it would be a mistake to draw it out." But

final

By David Kronke

X-Files creator Chris Carter isn't closing the door – even if Duchovny and Anderson say no, Carter says, "I'd consider anything. I would have to feel good about the kinds of stories we were telling. If it didn't feel right to me, and it was just being done as a commercial venture, I would be less interested."

In the meantime, Carter says he's plotting out this year as if it were the final season, but notes, "You can change track at any point, even through the middle of the year. It would just be best for us all to have a sense of where we're headed."

He adds, pointedly, "You should never take for granted a show that provides you with good storytelling opportunities. That's why the show could and might go on."

THE X-FILES RETURNS


EXIT
but how long will David Duchovny be part of it?

WATCH SUNDAYS ON GLOBAL AND FOX

Doug Herzog, President of Fox – not Mulder, but the network airing *X-Files* in America – simply says, "Anything's possible. Ultimately, if everybody wants to do it, I'm sure we'll figure out a way. If not, it won't get done. We'll cross that bridge when we get there."

Meanwhile, let no one say that Duchovny didn't give it his all last season; he even wrote and directed an episode, the acclaimed "The Unnatural," about baseball's Negro Leagues. "It wasn't a matter of me pinning Chris Carter in a corner," and forcing him to allow Duchovny to contribute behind the camera, Duchovny says, "it was more a matter of him thanking me," by letting him do so.

Though many felt the show lost a little of its steam last season, Duchovny diplomatically asserts, "I thought maybe four or five shows that we did were some of the best that we've ever done. We did some clunkers – we always do. I mean, we have the kind of show that reaches further, in terms of story and execution, than any other show on TV. So when we succeed, we're better than any show on television, and when we fail, we can be worse than a lot of pretty bad shows on television."

He says if he doesn't return, Scully could continue righting paranormal wrongs without Mulder. "Even if I was indispensable at one point, I'm no longer indispensable," he shrugs. "Nobody is. It's a brand name. It's Crest. It's Menudo. Look at *NYPD Blue* [and its success with major cast changes] – I'd be an idiot to sit here and say, 'It's not going to go on without me.'"

Yet a minute later, he admits, "I wouldn't want it to. I mean, there would be a part of me that would be sitting at home wishing fervently that it would fail. You know, I feel like it's mine."

Looking back rather than forward, Duchovny recalls when he first realized the show was becoming a phenomenon. "There was certainly a span of time, probably in the middle of the second year, where I started to see that there were different responses to the show, to feel like it was a different show. The show got a lot better from the middle of the second year to the end of the third year and we've maintained that level since then. In the first year, we were really just finding our way."

Over the summer, Duchovny shot *Return to Me*, a romantic comedy written by and starring comedian Bonnie Hunt, with whom he appeared in the movie *Beethoven*. He admits it can be difficult to shake Mulder's deadpan persona: "There were a couple times when Bonnie would say, 'This is encroaching on *X-Files* a little bit.' I don't know, that character is so much a part of me, and the differences can be subtle. Sometimes you lose track."

The show's going to continue

I don't think we'll

But the film got him thinking about "what it is I want to do with the rest of my life. I'll turn 40 next August, so I think it's a really good time to ask that."

After spending five years shooting the series in Vancouver, last season Duchovny got used to being home with his wife, actress Téa Leoni. "My wife got pregnant, which probably wouldn't have happened if I was in Vancouver – if it did, I would've had a lot of questions," he deadpans, adding, "I've changed diapers, yeah. More than once. I do it when I'm ordered to."

we're not going to blow

The only downside to superstardom that Duchovny will complain about is, he says, "not being able to just be an observer of life anymore, walking down the street and you know, just looking

PREVIOUS PAGE: ALBERTO TOLOT/OUTLINE THIS PAGE: OUTLINE



Enjoy them while they last: *X-Files* stars David Duchovny and Gillian Anderson say this is the series' final season

at other people. I think we like to look at other people, at least I do – I like to just watch. And now, it's harder to do that because people get self-conscious when I'm looking at them – 'Why is David Duchovny looking at me? Screw him.'"

X-Fans needn't lament the end of a TV show, because that just means the beginning of a movie series. Of course, Duchovny notes, having films in the offing means viewers shouldn't expect things to be wrapped up when the show ends.

"The show's going to continue in movies, so I don't think we'll have any kind of end – you know, we're not going to blow the place up," he says. "We'll just keep teasing [the viewers]. The interesting thing about everybody's interest in the relationship between Mulder and Scully is that they want some kind of resolution. But each week, something happens to Mulder and/or Scully that is completely life-changing, and yet we come back as if nothing happened.

"People say, 'We want resolution, we want closure,'" he continues. "But you try and say, 'OK, well the conspiracy is, this Cigarette Smoking Man, who seems to have killed Kennedy and a few other very important people in American history and he has a Canadian accent, and we don't know why.' When you give them answers, they go, 'That's not as exciting as not knowing. Why did you tell me?'"

in movies.

Even as Duchovny prepares to leave television, he admits his movie career to date – *Playing God*, anyone? *Kalifornia*? – has been spotty, while, "My television history [is] really cool, because I did *The X-Files*, *Twin Peaks* [as a cross-dressing federal agent], and *The Larry Sanders Show* [as "David Duchovny," who flirted mercilessly with Sanders] – those are three great TV shows."

have any kind of end —

Which begs the question: Will we ever get closure on that relationship with Garry Shandling? Duchovny smiles. "I saw Garry today, he's a really good friend," he says with more enthusiasm than he musters for most of the *X-Files* questions. "I love Garry. Working with Garry's just a lot of fun, because he's real, he's funny and he's imaginative. And he's not scared to let things happen by chance."

the place up

So – which feature of Shandling's turns Duchovny on most? Garry's much commented-upon lips or his much fretted-over ass?

Duchovny doesn't miss a beat: "It's the lips on his ass, really." He pauses, pleased with his punchline: "That's such a Garry line. It makes no sense at all." TV GUIDE

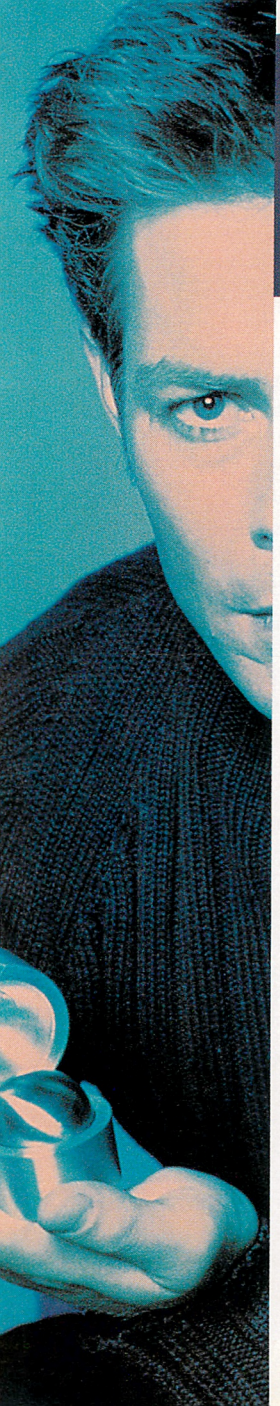

Ridi

First Wave cashes in on the

Early in his acting career, Sebastian Spence performed in the creepy *X-Files* episode, "Home." "I played the Barney Fife-like young deputy who gets his head lopped off," recalls the actor – who now portrays Earth's savior on the global sci-fi hit *First Wave* – while knocking back coffee and cigarettes after a day's work on his series' Vancouver set.



Sebastian Spence (left) gets an earful from guest star Graham Greene

"It was funny actually – I'll never forget [Gillian Anderson and David Duchovny's] reactions to my death. It really kind of miffed me. I get my head lopped off and Mulder does one of those, 'Ohhh,'" – at this point, Spence does an accurate imitation of Duchovny's trademark style of underplaying – this time, shrugging off a beheading. "And I thought, 'Well, thanks a lot!' I was playing this with such passion and intensity and I get my head lopped off, and they're like, 'What a drag.'"

Now, Spence headlines his own paranoia-riddled series, starring as Cade Foster, a man framed by aliens for the murder of his wife and the only guy aware of an alien vanguard dispatched to examine and, perhaps, to conquer Earth. Creator Chris Brancato (who wrote *Species II* and for *The X-Files* and *The Outer Limits*) is a fan of all his show's inspirations, but particularly Rod Serling's *Twilight Zone*. He observes, "The notion that the aliens are here and want to take over the world – you've heard that a thousand times. Our best episodes explore a theme. Every show becomes an experiment about human beings and what they're made of. I think that's a cool platform for a series."

First Wave was that rare TV series that debuted in Canada before expanding to America and the rest of the world. It's a huge hit in England, Australia and South Africa, but,

WATCH WEDNESDAYS ON SPACE

by David Kronke

n' the wave

X-Files conspiracy formula

as Brancato observes, "Canadian fans were watching the show and their support was very important."

Sometimes, Spence wonders if he can carry this series – the physical demands are exhausting. "I get beaten up every episode," he says. "I'm running all the time. The first season, by episode 9 or 10, I'd beaten myself physically into the ground – it beat the living crap out of me. I've never had an acting job that was this much of a grind."

As the series has progressed, Cade has found allies – first, a Webhead named Crazy Eddie (Rob LaBelle) who sends Cade's message out over the Internet, and, more surreptitiously, Joshua (Roger Cross), an alien who has grown to respect Foster's backbone. LaBelle concedes that since he portrays a character who remains largely holed up alone, it can be vexing having no one to play off: "It is weird. Last year about two-thirds of the scenes I was by myself in the trailer."

All involved are aware of the dangers inherent in a show like *First Wave*: Cade can't forever ramble without ever reaching a payoff. Witness *The X-Files*'s viewer fall-off after the 1998 feature film failed to clarify any major questions. "Sometimes you wonder, 'Where is this all leading to?'" Spence admits. "I want to take a piece out of the core of it as opposed to always nibbling at the edges." Brancato agrees: "I don't want viewers three years from now to say, 'You know what? It was all just a crock, they were leading us along and never had any answers.'"

In truth, *First Wave* could spawn a whole new TV franchise. "Chris has talked about the name of the show changing to *Second Wave*," says LaBelle. "That we don't stop the first wave. If that's where it would go, it'd be a very nihilistic view – the aliens did in fact succeed and destroy the world as we know it. But I'll let Chris worry about that." TV GUIDE

CAROLE SEGAL (3)



Celebrity Chef

by Bill Brioux

Pumpkin pleasers from Melissa Joan Hart



"I love dressing up for Halloween," says Melissa Joan Hart. "But I never dress as a witch."

For the *Sabrina, the Teenage Witch* star, choosing the right costume was a matter of survival when she was growing up in Long Island, N.Y. "I used to throw on a face mask, a hairnet and a shawl," says Hart. "That way if I got egged on Halloween it was easy to get cleaned up again."

The petite actress, who made her acting debut at age four in a TV commercial, still went trick or treating until she turned 20. In her final year, she posed as a cheerleader. "People don't believe I'm really 23 because I look 16," she says, "so I still can get dressed up."

"If I am going out (trick or treating) I leave the good stuff in a bowl by the door – hard-core candy like Snickers and Milky Way bars. That way, if there's any left over, I get to keep it."

Hart says she'd rather buy her Halloween treats than create anything in the kitchen. When pressed, she admits she makes a mean English muffin pizza. "You toast the muffins, throw some sauce and some cheese on it, throw it in the microwave for about a minute and it's done. I love it," she says.

Each year, the *Sabrina* cast and crew celebrate with a party at the home of one of Hart's best friends. One year Hart went as Princess Leia from *Star Wars*. "My boyfriend went as one of the bounty hunters. You have to go way overboard at these parties." There's plenty to eat too, including curried pumpkin soup served in a hollow pumpkin and Hart's favorite, pumpkin cheesecake. TV Guide

MICHAEL WARING FOOD STYLIST: ROSEMARIE SUPERVILLE GEORGE LANGE/ABC

Squash Facts

Squash, also known as gourds, come in many different colors, shapes and sizes. The two main types are summer and winter squash. Summer varieties include zucchini, yellow crookneck and pattypan (scallop). Currently in stores are the winter, or fall, squash which have tough rinds and seeds. Look for acorn, butternut, buttercup, Hubbard, spaghetti squash and, of course, pumpkins. Baked winter squash can be served in the shell, but the larger gourds are often peeled and cut, then steamed and mashed. Pumpkin, butternut and Hubbard squash make delicious soups. Steamed squash can be flavored with brown sugar, maple syrup, cooked onions or apples, curry and cinnamon.





Curried Pumpkin Soup

2 tbsp/25 mL	butter
2	onions, finely chopped
2	garlic cloves, minced
1 tsp/5 mL	curry powder
1 can	pumpkin (14 oz/398 mL)
3 cups/750 mL	chicken stock
1 tsp/5 mL	brown sugar
1 cup/250 mL	light cream (6%)
	salt and pepper to taste

In large saucepan, melt butter over medium heat, add onions, garlic and curry powder. Sauté until onions are soft, about 5 minutes. Blend in pumpkin, chicken stock and sugar, and bring to a boil. Reduce heat and simmer, covered, for 10 to 15 minutes, stirring occasionally. Remove from heat. Purée soup in a blender or food processor and return to low heat. Stir in cream, then salt and pepper to taste. Makes 6 cups (1.5 L). Variation: Use 2 cups (500 mL) mashed squash instead of pumpkin. For a festive look, serve in a hollowed-out pumpkin.

PER SERVING FOR 6: 131 CALORIES, 5 G PROTEIN, 7 G FAT, 13 G CARBOHYDRATE.

Pumpkin Cheesecake

CRUST	
1 1/2 cups/375 mL	graham/ginger snap crumbs
1/3 cup/75 mL	melted butter
FILLING	
2 9 oz pkgs	cream cheese (each 250 g)
3/4 cup/175 mL	brown sugar
4	eggs, separated
1 tbsp/15 mL	ground cinnamon
1/2 tsp/2 mL	ground ginger
1/2 tsp/2 mL	ground allspice
1/4 tsp/1 mL	ground nutmeg
1/2 tsp/2 mL	salt
1 can	pure pumpkin (14 oz/398 mL)
1/4 cup/50 mL	granulated sugar
	whipped cream for garnish

CRUST: Combine cookie crumbs with melted butter and press firmly into bottom of a lightly greased 10 inch (25 cm) springform pan. Bake in 325 F (160 C) oven for 8 to 10 minutes, or until firm. Set aside to cool.

FILLING: In large bowl, beat cream cheese until softened. Gradually mix in brown sugar and egg yolks, beating until smooth. Blend in cinnamon, ginger, allspice, nutmeg and salt. Add pumpkin and beat until well blended. In a separate bowl, beat egg whites until soft peaks form. Gradually add sugar, beating until glossy peaks form. Gently fold whipped egg whites into pumpkin mixture until well blended. Pour over crust. Bake in 325 F (160 C) oven until just set, about 1 hour. Remove from oven and cool. Then cover and chill for several hours or overnight. Just before serving remove from pan and set on serving plate. Garnish with whipped cream.

PER SERVING FOR 12 (NO WHIPPED CREAM): 339 CALORIES, 6.5 G PROTEIN, 22 G FAT, 30 G CARBOHYDRATE.

© P&G 1999

If a woman says,
"I'd love to,
but I have to wash my hair,"
it means one thing...

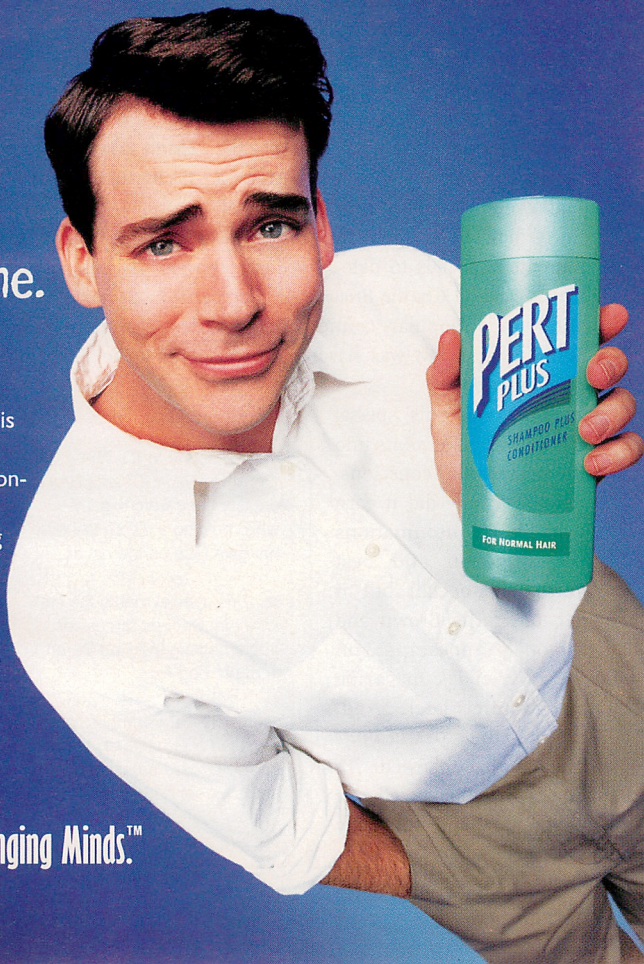

She's with me.

And she's getting the good stuff too. Pert Plus® is reformulated, and it has water-based clean conditioning. So it rinses away any excess conditioner, leaving hair soft, manageable and lively. Believe me, once they get a little of that clean conditioning action, they may never go back.

Washing Hair and Changing Minds.™

Rewind

by Brian Hartigan

33 Years Ago **This Week**

On Oct. 27, 1966, poor Linus Van Pelt was the loneliest boy on Earth. While all of his pals – Charlie Brown, Lucy and Schroeder among them – were out trick or treating, he was hunkered down in a cold pumpkin patch, waiting for The Great Pumpkin to arrive bearing Halloween gifts. He waited and waited.

When *It's The Great Pumpkin, Charlie Brown* premièred on CBS, little did the network realize that it would become a Halloween holiday staple. After all, there had only been two other *Peanuts* animated specials to date (*A Charlie Brown Christmas* and *Charlie Brown's All-Stars*) and, although a popular comic strip, Charles Schultz's creation was hardly considered a phenomenon.

But it was this special that launched *Peanuts* into the pop culture consciousness. Not only did it earn two Emmy nominations (for direction and best animated special) but it led to Charlie Brown and Snoopy's appearance on the cover of *Life* magazine six months later. And, despite the 46 *Peanuts* specials that followed, *It's The Great Pumpkin, Charlie Brown* (airing Sunday evening on YTV) remains the most redeeming. Ridiculed by his friends, especially Lucy ("Did your Great Squash show up yet?"), Linus remained undaunted in his vigil, convinced that The Great Pumpkin would indeed arrive to prove them wrong. Of course it never appeared ... but that didn't stop Linus from believing.

Six years later – nearly to the day – in *You're Not Elected, Charlie Brown*, Linus found himself far ahead in election polls for school president. With his victory one speech away, Linus took the podium and began extolling the virtues – and the existence – of The Great Pumpkin. He was defeated in a landslide. Good Grief. TV Guide

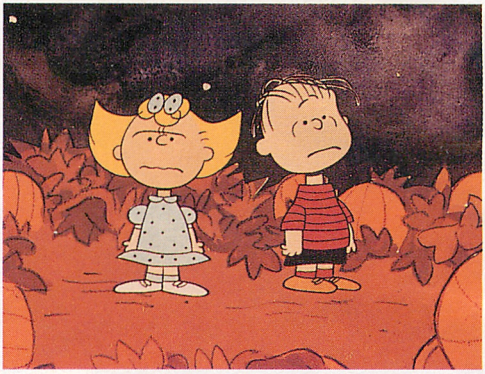

Charlie Brown's philosophical pal Linus awaits the arrival of The Great Pumpkin with Charlie's sister, Sally

EVERETT COLLECTION

Fast Facts

1. One scene in *It's The Great Pumpkin, Charlie Brown* depicts Lucy watching TV while holding a *TV Guide* with her own face on the cover.

2. This special marks the first time that Snoopy fantasizes about battling the Red Baron in a, uh, dog fight.

3. In 1994, Paramount released a remastered version of *The Great Pumpkin* on home video, adding long-lost scenes that had been edited out over the years.

Reader Survey

A TV Guide reader feedback survey

DEAR READER:

We here at TV GUIDE are extremely interested in what you think about the magazine. Please take the time to fill out the following questionnaire, and return it to us by mail at the address listed on the Contents page or fax us at **416/733-3568**. You can also complete the survey on our Web site (WWW.TVGUIDELIVE.COM). Many thanks in advance for your thoughts and time.

1. Please indicate your overall satisfaction with each of the following sections/departments within TV GUIDE by ticking the appropriate ranking for each item (with a ranking of "1" indicating very low satisfaction and a ranking of "5" indicating very high satisfaction).

	1	2	3	4	5
COVER	❑	❑	❑	❑	❑
WHAT'S ON	❑	❑	❑	❑	❑
VIDEO	❑	❑	❑	❑	❑
SPORTS	❑	❑	❑	❑	❑
DAYTIME	❑	❑	❑	❑	❑
STYLE (Monthly Feature)	❑	❑	❑	❑	❑
FAMILY VIEWING	❑	❑	❑	❑	❑
CELEBRITY CHEF	❑	❑	❑	❑	❑
REWIND	❑	❑	❑	❑	❑
COVER STORY	❑	❑	❑	❑	❑
OTHER FEATURE STORIES	❑	❑	❑	❑	❑
UPDATE	❑	❑	❑	❑	❑
DAILY LISTINGS	❑	❑	❑	❑	❑
CLOSE-UPS	❑	❑	❑	❑	❑
SPORTS-AT-A-GLANCE	❑	❑	❑	❑	❑
MOVIES-AT-A-GLANCE	❑	❑	❑	❑	❑
CROSSWORD PUZZLE	❑	❑	❑	❑	❑







2. Thinking specifically of the feature (color) pages, please indicate your personal degree of interest in each of the following departments/sections (with a ranking of "1" indicating very low satisfaction and a ranking of "5" indicating very high satisfaction).

	1	2	3	4	5
WHAT'S ON	❑	❑	❑	❑	❑
VIDEO	❑	❑	❑	❑	❑
DAYTIME	❑	❑	❑	❑	❑
SPORTS	❑	❑	❑	❑	❑
STYLE	❑	❑	❑	❑	❑
FAMILY VIEWING	❑	❑	❑	❑	❑
COVER STORY	❑	❑	❑	❑	❑
CELEBRITY PROFILES	❑	❑	❑	❑	❑
OTHER FEATURE STORIES	❑	❑	❑	❑	❑
REWIND	❑	❑	❑	❑	❑
CELEBRITY CHEF	❑	❑	❑	❑	❑

More or less...

3. With regard to each of the following editorial elements within TV GUIDE, would you like to see MORE coverage, the SAME AMOUNT of coverage or LESS coverage?

	MORE	SAME	LESS
Recommended Shows	❑	❑	❑
Video Reviews	❑	❑	❑
Celebrity Profiles	❑	❑	❑
Recipes	❑	❑	❑
Sports	❑	❑	❑
Close-Ups	❑	❑	❑
Puzzles/Games	❑	❑	❑

Reader Survey

A TV Guide reader feedback survey

Your favorites...

4. Based on current programs ONLY, please list your five favorite television programs and your five favorite TV stars/personalities ...

FAVORITE SHOWS (in order)

1. _____
2. _____
3. _____
4. _____
5. _____

FAVORITE CELEBRITIES (in order)

1. _____
2. _____
3. _____
4. _____
5. _____









Do *you* agree?

5. Thinking specifically of the PROGRAM LISTINGS, please indicate if you agree with each of the following statements. The listings are ...

	STRONGLY AGREE	AGREE	DON'T AGREE
... complete	❑	❑	❑
... easy-to-read	❑	❑	❑
... accurate	❑	❑	❑
... too long	❑	❑	❑
... too short	❑	❑	❑

For the record...

6. To help us compile the survey results, please provide the following information about yourself and your household ...

YOUR AGE: ❑ Under 17 ❑ 18-24 ❑ 25-34 ❑ 35-49 ❑ 50-64 ❑ 65 and over

SEX: ❑ Male ❑ Female

YOUR HOME LOCATION: City/Town _____ Province _____

NUMBER OF People in Your Household: _____

NUMBER OF Children (under age 17) in Your Household: _____

HOW DID YOU obtain this copy of TV GUIDE?: ❑ Personal/Household subscription
❑ Purchased at the newsstand
❑ Other: _____

IN AN AVERAGE month, how many issues of TV GUIDE do you read?
❑ 1 out of 4 ❑ 2 ❑ 3 ❑ 4

DO YOU CURRENTLY own a satellite dish? ❑ YES ❑ NO

ARE YOU CONSIDERING buying a satellite dish in the future? ❑ YES ❑ NO

Listings Index

Mailbag 28
Saturday 29
Sunday 55
Monday 80
Tuesday 103
Wednesday 126
Thursday 150
Friday 172
Sports 196
Movies 199
Converter Guide 206
Crossword 208

Update

by Brian Hartigan

CHANGES

• After we had gone to press with our Oct. 23rd issue, ABC announced that it will hold off airing the Olsen twins movie *Switching Goals* until later this season.



NETWORK MOVES

• Even before its first airing, Fox has pulled the drama *Manchester Prep*. Reports indicate that some of the higher-ups at Fox may have been gun-shy over the sexual situations depicted in the two episodes that were completed.

• CBS has ordered full seasons from *Judging Amy* (starring Amy Brenneman, above) and *Family Law*. UPN has done the same for *The Parkers* and *Grown Ups*.

SIGNED

• Two more actors have joined the ever-growing cast of *The West Wing*. Elizabeth Moss (*A Thousand Acres*) will occasionally play the college-going daughter of the president while Dule Hill (*She's All That*) becomes a series regular as the president's assistant.



• Erik Palladino (right) has joined the regular cast of *ER* as Dr. Dave Malucci, an adventurous and brash second year resident. His first appearance on the series was the Oct. 7 episode.

• Canadian actor Lochlyn Munro (*Northwood*) has signed on for a recurring role on *Charmed* as a love interest for Shannen Doherty.

IN THE WORKS

• Producers have gotten the green light to begin the long-awaited TV reunion of Mary Tyler Moore and Valerie Harper. A TV-movie, *Mary & Rhoda*, begins filming this month and is set to air on ABC in February.

• CBS will reunite the *Dukes of Hazzard* for a second TV-movie set to air later this season. Tom Wopat (Luke), John Schneider (Bo) and Catherine Bach (Daisy) are all expected to reprise their roles.

Soap Box

All My Children Liza learns shocking news when confronting Adam. Ryan and a distraught Gillian find themselves face-to-face with danger. Mateo makes a crucial decision regarding his enemy Ryan. When Erica forces her hand, Alex reveals a secret about David's past.

The Bold and the Beautiful Stephanie learns how her stroke will affect her future. Becky digs up information on Amber. Ridge has a big surprise for Taylor. Kimberly receives a mysterious phone call.

Coronation Street Maud stands up to the scammers; Toyah confesses to her parents; Jim is shocked by what Steve is smuggling; Ashley prepares to meet his mother.

General Hospital Nikolas gives Liz a surprise on her birthday. Hannah makes an important move. Stefan sets a trap for Helena. Chloe goes to extreme measures to spend time with Jax. An angry AJ finds Carly with Jason.

One Life to Live Jessica and Will begin to make love. Kevin rushes to save Grace's life. Blair forces Max to choose between her and Asa. Rae tells John that she is going to find Daniel. Skye takes steps to further her plan against Ben.

Port Charles Courtney overhears Neil make a heartfelt confession. Lucy catches Eve in a compromising position. Frank demands that Courtney come clean with Joe about their relationship.

Mailbag

GREAT CANADIAN MOVIES

Many thanks to CTV for bringing us *The Sheldon Kennedy Story*. Not only did it touch us by exploring a very serious issue, but CTV proved that a TV-movie in North America can be well-crafted, brilliantly acted and 100% Canadian. Does CTV plan to produce any other movies in the near future?

SYLVAIN CAMPEAU, MONTRÉAL

You bet! *Kennedy* was actually the second in CTV's "Signature Presentation" series of Canuck fare; the first was the Gemini-nominated *Milgaard*. The third is scheduled for April: In *Dr. Lucille*, Marina Orsini (*Emilie*) stars as Montréal surgeon Lucille Teasdale, who dedicated her life to operating a hospital in Uganda. The next film in CTV's "Canadian Literature Initiative" series, *Murder Most Likely*, airs November 28 and stars Paul Gross in the true story of ex-RCMP officer and convicted murderer Patrick Kelly.

Please address your correspondence to **MAIL BAG**, TV GUIDE, 25 Sheppard Ave. West, Suite 100, North York, Ont. M2N 6S7, or fax to (416) 733-3568. Our e-mail address is tvguideletters@telemedia.ca Please include your name, address and daytime telephone number in your letter. Due to the high volume of questions and comments received weekly, we regretfully cannot respond to every letter.

EDITOR Christopher Loudon
Art Director Dean Mitchell
Features Editor Andrew Ryan
Research Manager Donna Weinerman
Senior Associate Editor Angela Barker
Associate Editors Ken Carriere, Catherine Dawson
Sports Editor Kevin Snow
Staff Writer Brian Hartigan
Contributing Editors Bill Brioux, Michael Logan
Researchers Darren O' Donoghue, Janet Rowe
Office Manager Debbie Morris
Associate Art Director Mike Grass
Assistant Art Director Kevin Pudsey
Associate Photo Editor Geoff George
Proofreader Catherine Russell
Website Producer Doug O'Neill
Website Art Director Lucio Troiani
Website Assoc. Producers Kendon Polak, Tanya Workman
Listings Manager Carla Roblin Pryce
Assistant Listings Manager Michelle Greene
Sr. Copy Editor Heather Camlot
Listings Writers Laurie Brooks, Angela Garde, Adrian Hayes, Vickie Reichardt, Christine Siemiernik, Sion Wulffhart
Station Reporters Lorella Ardizzi, Christopher Bland, Dominique Boisvert,Simone Brown, Glenna Chong, Kellie Davenport, Anna-Lyn Di Paolo, Paul Ginis, Angela Hill, Lucia Internicola, Raegan Katz, Denette Locsin, Tim Paradis, Lisette Speziale
Production Manager Jolanda Skirly
Production Co-ordinators Greg David, Kathryn Ferguson, Carol Zephyrine
Acting Production Assistant Andrew Shawyer
Graphic Artists Cam Amaron, Teresa Jackson, Leslie Marining (Vancouver), Marlene Yaworski
Promotion & Publicity Manager Pamela Kirk
Promotion & Publicity Co-ordinator Eileen Morrison
Project Director, Development Lynn Bennett
Testing Manager, Development Peter Zephyrine
Special Project Manager Andrea Beach
Senior Programmer/Analyst Deepika Tayl
Programmer/Analyst Boris Chavez-Bravo

VICE-PRESIDENT AND PUBLISHER Naomi Judith Rose

Group Vice-President Ronald D. Clare
Vice-President of Sales John T. Bates
Account Managers Toronto: Pamela MacKinnon, Bonnie Ocan, Vivian Siemon, Maggie Rodd; Montreal: Michel Brunet, Lise Major
Ontario Retail Sales Manager Linda Sazon
Senior Account Manager Marla Wooldridge (Vancouver)
U.S. Advertising & Marketing Director Nancy Bowman
General Manager, Telemedia Direct Fred Sanders
Advertising Sales Promotion Manager Heidi Ferris
Promotion Account Co-ordinator Karin Adams
Advertising Coordination Colleen Simm (Manager), Ellen Nodwell (Coordinator), Ilaria Sheikh (Production); Aruna Ram (Vancouver)

TELEMEDIA COMMUNICATIONS INC.

Chairman of the Board Herbert T. Lacroix
President and Chief Executive Officer Louise Roy
President, Pub. Divisions François de Gaspé Beaubien
President, English-Language Publishing Graham Morris
Vice-President, Human Resources Michel Cadieux
Vice-President, Finance Joel Grad
Vice-President, Production Services R. Dale DesIslets
Vice-President, Consumer Marketing Wayne Greer
Vice-President, Subscription Marketing Terry Sellwood
Circulation Marketing Director Kamy Zarbafi
Asst. Circ. Marketing Manager Jason Patterson
Product Manager Kaaren de Sousa
Mgr., Transportation Frank Porco, Jr.

www.tvguidelive.com **TV GUIDE TELEVISION** is in full swing on the Life Network across Canada, and on Rogers Television in Ontario and B.C. Click on the **TVGUIDELIVE** Web site for lineups of celebrities interviewed on the show. The 1999 **GEMINI AWARDS** are Nov. 7 on CBC. *Due South* stars Paul Gross and Callum Keith Rennie are both contenders for Best Actor. Scroll through the nominee lists online for a complete rundown of nominations. **FELICITY** is just one of the returning shows creating a buzz this fall season. Join the lively **FELICITY** discussion in the **TALK-BACK** forum.

Subscriptions (one year): Canada, $45.96 includes GST; other countries, $67.98. For notification of changes of address, please write to TV GUIDE, Box 702, Markham Station, Markham L6B 1A3. Pleae include mailing label and allow five weeks for changes. For subscription inquires, call (905) 946-0240 9 a.m. to 5 p.m. (eastern), Monday to Friday. If you prefer to have your name removed from this list and not receive these mailings, just contact our Subscriber Service department. TV GUIDE is a member of the Audit Bureau of Circulations TV GUIDE is fully recyclable

TV Listings

FOR OCTOBER 30-NOVEMBER 5, 1999

VCRPlus+Instant Programmer™ The numbers that appear next to each broadcast, cable and pay channel, as well as the PlusCode™ are for the convenience of viewers who own VCRPlus +™ devices for VCR taping. For directions see the owner's manual. **VCR ALERT!** Please add sufficient time when taping late-night movies.

TELEVISION GUIDE® CABLE TV GUIDE®

Morning

5 AM

(4) B. Smith With Style
(5) Kojak :55
(5) Every Woman CC
(9) ANC News 1:00 CC
(10) U.S. Farm Report 1:00
(13) America's Store 1:00
(29) Dream Team 1:00
(56) By the Numbers 1:00
(62) Kickin' It! 1:00
(68) Taxi CC
(BET) To be announced
(BVO) Avengers 1:00
(CLT) Canadian/American Relations 2:30
(CMT) Commercial Free Zone 1:00
(CNN) News
(COM) Tom Green Show
(DIS) Egypt Uncovered 1:00 CC
(GLF) Golf Channel Academy 1:00
(H&G) Gardener's Journal
(HIS) Historylands CC
(LIF) Nature Walk
(MMM) MuchMore Videoflow 5:00
(MP) Clip
(NW) Sense of History
(OLN) Great Outdoorsman
(PRI) Next Line
(RDI) Journal de l'Atlantique CC
(SE) CINÉMA – Comédie 1:50 ★★ ***Bulworth*** (É.-U.; 1998) Warren Beatty, Halle Berry. 2205160
(SPC) Star Trek: Deep Space Nine 1:00
(STR) In Focus 1:00
(TBS) America's Funniest People
(TEL) Ace Ventura, Pet Detective
(TV5) Des chiffres et des lettres
(V) Over the Fence
(WTN) Rhoda
(YTV) Dragonball Z CC

5:30

(2) (6) Town & Country
(4) Due Process
(5) Popular Mechanics for Kids CC
(7) Ron Hazelton's House Calls
(68) U.S. Farm Report 1:00 CC
(BET) R.C. Blakes Sr. – Religion
(CNN) Sports
(COM) Mr. Show CC
(H&G) Kitty Bartholomew: You're Home
(HIS) The Rat Patrol
(LIF) Great Outdoorsman
(MP) Ça passe ou ça casse
(NW) Business News CC
(OLN) Extremists
(PRI) New Liar's Club
(RDI) Facture CC
(RDS) Randonnées Québec
(ROB) Dave Chalk Computer Show
(TBS) Beverly Hillbillies
(TEL) Dog City
(TSN) Tae Kwon Do
(TV5) 100% Question
(V) Faith in the First Person
(WPX) U.S. Farm Report
(WTN) Mary Tyler Moore
(YTV) Pokémon CC

5:45

(SHO) Tracey Ullman Show

5:55

(5) News :35 CC

6 AM

(2) (6) Blue Rainbow CC
(4) Living Better With Carrie Wiatt
(5) Real Life CC
(7) New Adventures of Winnie the Pooh CC
(8) Golf mag
(9) Wild About Animals
(11) (CNN) News
(11) Gaunda Punjab 1:00
(12) (65) Body Tech
(13) (WPX) News CC
(TVO) Polka Dot Door
(29) Double Dragon
(56) Economics U$A 1:00
(60) Telejornal CC
(62) U.S. Farm Report
(A&E) Biography International 1:00
(BET) To be announced
(BVO) Our Last Days...In Moscow – Drama 1:00
(CD) FrancoFolies: Maxime Le Forestier et Geneviève Paris 1:00
(CMT) CMT Morning 3:00
(COM) Three Stooges (BW) CC
(DIS) Untamed World
(FAM) PB & J Otter CC
(GLF) Golf Central 1:00
(H&G) Lynette Jennings Home CC
(HIS) Untouchables 1:00
(LIF) Vintage Vintage
(MM) Frenchkiss
(MN1) MOVIE – Drama 1:45 ***A Lesson Before Dying*** (Made for Cable; 1999) Adaptation of Ernest J. Gaines' bestseller about an innocent man awaiting his death sentence. Don Cheadle, Cicely Tyson. 8004943 CC
(MP) Fax 1:00
(net) sportscentral 3:00
(NW) Fashion File CC
(OLN) Nature Walk
(PIX) MOVIE – Drama 1:45 ***Sonatine*** (Can.; 1984) Pascale Bussières, Marcia Pilote. 4100905
(PRI) Hit the Spot
(RDI) Matin express
(RDS) Québec à la mouche
(ROB) Day Watch This Morning 2:00
(SPC) SpaceNews Monthly
(STR) Best of City Lights 1:00
(TBS) Gilligan's Island
(TEL) Wind in the Willows
(TFO) Livre de la jungle
(TRE) Today's Special
(TSN) Sportsdesk 3:00 CC
(TV5) Cap aventure
(V) Spirit Alive

Saturday

Program grid is on page 40

(WGN) Outdoor University
(WTN) Everyday Workout CC
(YTV) Surf's Up! Let's Cook CC

6:15

(SHO) Dick Spanner *:45*

6:30

2 6 Babar
3 Sports Edge
4 This Old House
5 Mr. Men *1:00*
5 Field Trip – Children CC
7 Squigglevision CC
8 Jack Hanna's Animal Adventures
9 New Adventures of Winnie the Pooh CC
10 40 En forme avec Josée Lavigueur
10 TV.Com CC
11 Canadian Sportfishing
12 Sharky & George
13 Littlest Hobo CC
(TVO) Dudley the Dragon
16 G.E.D.
29 Rambo
50 Popular Mechanics for Kids
60 Studio Aperto CC
62 Wall Street Journal Report
65 The Originals
68 Matlock *1:00* CC
(CNN) CNN Travel Now
(COM) Abbott and Costello
(DIS) Untamed World
(FAM) Muppets Tonight!
(H&G) Kitty Bartholomew: You're Home
(LIF) Healthwatch Television
(MM) S Club 7 in Miami
(NW) Business Challenge
(OLN) Safari
(PRI) Taste of Life
(RDI) Griffe CC
(RDS) Sports 30 Mag *2:00* CC
(SPC) Invisible Monster – Serial
(TBS) Gilligan's Island
(TEL) Raccoons CC
(TFO) Chevaliers de l'extrême
(TRE) St. Bear's Dolls Hospital
(TV5) Thé ou café? *:50*
(V) It Is Written
(WPX) Understanding Me: Children With Autism
(WTN) Expecting a Child CC
(YTV) Surf Shack CC

6:45

(SPC) Invisible Monster – Serial

6:50

(SE) CINEMA – Comédie *1:35* ★★
L'Homme fusée (É.-U.; 1997) Harland Williams, Jessica Lundy. 26510547 CC

7 AM

2 6 Funny Bones CC
3 More Than a Game
4 10 Today *2:00* Scheduled: A look at holiday toys; dieting. CC
5 8 62 Anatole CC
7 Rescue Heroes CC
7 Field Trip
9 32 Petit ours
9 Squigglevision CC
10 40 Salut, bonjour! *3:00*
11 Ultimate Fishing
11 Two Guys in a Boat
12 13 Birdz CC
13 Popular Mechanics for Kids
(TVO) Teletubbies
16 Crossroads Cafe – Language
29 Street Sharks
31 Boy Meets World CC
50 Animal Adventures
56 Sewing With Nancy
57 Sesame Street *1:00* CC
60 Chinese Newsline *1:00*
(A&E) MOVIE – Crime Drama *2:00*
The Cater Street Hangman (British; 1998) Insp. Thomas Pitt calls on an upper-class family in Victorian London to investigate the brutal strangling of their maid. Eoin McCarthy, Keeley Hawes. 503189
(BET) To be announced
(BVO) Arts & Minds
(CD) Années mode *1:00*
(CNN) Your Money
(COM) Steve Allen
(DIS) Profiles of Nature *1:00* CC
(FAM) Clarissa
(H&G) Kitchens and Bathrooms
(HIS) Front Page Challenge
(LCF) Cool heures *4:00*
(LIF) Family & Friends
(MM) Countdown *1:30*
(MP) Novo
(NW) Nedaa: Your Eyes on the Yukon
(OLN) Great Outdoorsman
(PRI) Bynon *1:00* CC
(RDI) Matin express *2:00*
(SHO) Dracula: The Series CC
(SPC) Ray Bradbury Theater
(STR) tvFrames *1:00*
(SV) Motorcyclist
(TBS) Family Ties
(TEL) Addams Family
(TFO) Bus magique
(TLA) U.S. Farm Report *1:00*
(TRE) Pirates
(V) Reflections on Islam
(WGN) Charlando
(WPX) Full House CC
(WTN) Earth's Garden CC
(YTV) SpyDogs CC

7:15

9 32 Teddy & Annie

7:20

(TV5) Revue de presse canadienne

7:25

(TVO) Animal Numbers

7:30

2 6 Woody Woodpecker CC
3 Rebecca's Garden
4 6 Fred Penner's Place
5 Adventures of Very Roger
5 8 62 Blaster's Universe CC
7 Anatole CC
7 9 Animal Adventures
9 32 Jim Bouton *:35* CC
11 Real Fishing
11 Fish 'n Canada
12 13 Flying Rhino Junior High CC
13 Bill Nye the Science Guy
(TVO) Elliot Moose
16 Pets: Part of the Family
29 Roswell Conspiracies
31 Voltron CC
49 Bibi et Geneviève
50 Bill Nye.BAD
56 Best of the Joy of Painting
68 Bill Nye the Science Guy CC
(BET) Bernard Jordan – Religion
(BVO) MOVIE – Drama *1:35* ★★
August (Brit.; 1996) Adaptation of Chekhov's "Uncle Vanya" finds a family in 18th-century Wales coping with unrequited love, the class struggle and a visiting doctor. Anthony Hopkins, Kate Burton. 8764455
(CLT) Power of Place
(CNN) Pro Golf Weekly
(COM) Wayne & Shuster
(FAM) Aladdin CC
(H&G) Bed & Bath Design
(HIS) The Way We Were CC
(LIF) It's A Living
(MP) M. Net
(NW) Undercurrents CC
(OLN) Extremists
(SHO) Mighty Jungle CC
(SPC) Doctor Who (BW)
(SV) Auto Week
(TBS) Family Ties
(TEL) 13 Ghosts of Scooby Doo
(TFO) Vraiment sauvages
(TRE) Treetown
(TV5) Tendances
(V) Divine Plan

(WGN) People to People
(WPX) Cosby Show CC
(WTN) In Fashion
(YTV) Monster Rancher

7:45

4 6 Babaloos
(MNT) MOVIE – Drama *2:00* ★★★ ***Simon Birch*** (1998) A diminutive young boy believes that God put him on Earth for a special purpose and sets out to find it among his family and friends. Ian Michael Smith, Joseph Mazzello. 5190943 CC
(PIX) MOVIE – Science Fiction *1:30* ★★ ***War Gods of Deep*** (1965) Vincent Price, Tab Hunter. 9122295

7:50

4 6 Noddy

7:55

(TVO) My Zoo

8AM

2 6 Bugs Bunny & Tweety *1:00* CC
3 Today *2:00* Scheduled: A look at holiday toys; dieting. CC
5 Town & Country
5 62 Rescue Heroes CC
7 8 New Tales from the Cryptkeeper CC
7 9 13 13 50 Disney's Pepper Ann CC
11 CBC Playground *1:30*
11 Fishful Thinking
12 Weekend Fisherman
(TVO) Polka Dot Shorts
16 World of Collector Cars CC
29 31 68 Sherlock Holmes in the 22nd Century CC
49 Dragon Ball Z
56 Discovering the Northern Experience
57 Barney & Friends CC
60 Showers of Blessings
65 Gente da Nossa *1:00*
(BET) To be announced *1:00*
(CD) Pièces à conviction *1:00*
(CLT) Women in Christian Traditions *2:30*
(CNN) Saturday Morning *2:00*
(COM) Whose Line Is It Anyway?
(DIS) Discovery Connection CC
(FAM) Adventures of the Gummi Bears CC
(GLF) Golf Central *1:00*
(H&G) Gardener's Journal
(HIS) Legends and Unsung Heroes
(LIF) Urban Peasant
(MP) Décompte *2:00*
(NW) Money Show CC
(OLN) Complete Angler
(PRI) Travel Travel
(ROB) Before Hours *1:30*
(SHO) Bedtime Primetime Classics *2:00*
(SPC) Alien Nation *1:00* CC
(STR) Best of MovieTelevision
(SV) Hot Rod TV
(TBS) Family Matters
(TEL) Caillou
(TFO) Aventures de Skippy
(TRE) Beezoo's Attic
(TV5) Journal de TV5
(V) Daily Mass
(WGN) U.S. Farm Report
(WPX) Batman & Superman
(WTN) Off the Map CC
(YTV) Dragonball Z CC

8:05

9 32 101 Dalmatiens CC

8:10

(TVO) Mighty Machines

8:15

(TVO) Little Bear
(TV5) Bus et compagnie *:45*

8:20

4 6 Rolie Polie Olie

8:25

(SE) CINÉMA – Comédie *1:30* ★★★ ***La Belle Verte*** Coline Serreau, Vincent Lindon. 3389943

8:30

4 6 Arthur
5 Learning and Job News
5 7 8 62 Flying Rhino Junior High CC
7 9 13 13 50 Disney's One Saturday Morning *2:00* CC
11 Going Fishing
12 A Taste of Home CC
(TVO) Zoboomafoo
16 Motorweek CC
29 31 68 Godzilla CC
30 Teletubbies
49 Vision mondiale *1:00*
56 Michigan Magazine
57 Noddy CC
60 Esta Escrito
(COM) Win Ben Stein's Money
(DIS) Champions of the Wild CC
(FAM) Madeline
(H&G) Indoor Gardener
(HIS) Origins: History of Canada CC
(LIF) Dish It Out
(MM) Pop-Up Video
(NW) Street Cents CC
(OLN) Real Fishing
(PRI) Canadian Travel CC
(RDS) Course automobile *1:30* Séance de qualifications en vue du Grand Prix de Formule 1 du Japon. (R)
(STR) Hollywood Babylon
(SV) Classic Car Restorations
(TBS) Family Matters
(TEL) Toad Patrol
(TFO) Mais où se cache Carmen Sandiego?
(TRE) Crazy Quilt
(V) Ankhila Punjab
(WGN) Minority Business Report
(WPX) Pokémon
(WTN) Best Places to Kiss CC
(YTV) Pokémon CC

8:35

9 32 Hercule CC

9AM

2 6 To be announced
4 6 Rolie Polie Olie
4 News *1:00* CC
5 Cityline *1:00*
5 7 8 62 Saturday Morning *2:00* CC
10 AM Live Saturday CC
11 Travel Travel
(TVO) Rainbow Fish
16 New Yankee Workshop CC
29 31 68 Power Rangers Lost Galaxy CC
30 Barbotons
56 Ribbons of Steel
57 Arthur CC
60 Hai Horizon
65 Indo-Caribbean Vision
(A&E) Bob Vila's Guide to Historic Homes of America *1:00*
(APT) Takuginai
(BET) BET Videolink *1:00*
(CD) M*A*S*H – Comédie
(CMT) CMT Morning *2:00*
(COM) Best of Open Mike *1:00* CC
(DIS) Behaving Like Animals *1:00* CC
(FAM) Gadget Boy CC
(GLF) Golf *3:00* Third-round of the European Tour Volvo Masters, from Jerez, Spain.
(H&G) Carol Duvall
(HIS) Ghosts of the Bay *2:00*
(LIF) Foodessence
(MM) Electric Circus *1:30*
(net) Get A Grip on Golf
(NW) BBC World News CC
(OLN) Fishing with Shelley and Courtney
(PRI) Distant Roads
(RDI) Semaine verte *1:00* CC
(SBK) Citystories
(SPC) Space Precinct *1:00*
(STR) Talk Soup
(SV) Ship Shape TV
(TBS) Family Matters

(TEL) Redwall
(TFO) Tracas de Rebecca
(TLC) Home Again
(TNN) Secrets of the Hunt
(TRE) Ants In Your Pants
(TSN) TSN World of Soccer *1:00*
(TV5) Petit Journal
(V) Voice of Hinduism
(WPX) Batman Beyond
(WTN) World's Greatest Spas CC
(YTV) Digimon: Digital Monsters

9:05

4 (6) Little Bear CC
9 (32) Princesse Sissi CC
(BVO) Bravo!news

9:15

4 (6) Theodore Tugboat
(TVO) Little Star
(BVO) MOVIE – Drama *1:35* ***Summer Lightning*** (Irish; 1984) An adaptation of Turgenev's novel "First Love" set in pre-famine Ireland. Paul Scofield. 42426837
(PIX) MOVIE – Fantasy *1:45* ★★★★ ***The Wizard of Oz*** (1939) Judy Garland, Ray Bolger. 29689635 CC

9:20

4 (6) Zap Family

9:30

2 (6) Batman Beyond CC
4 (6) Spilled Milk CC
(10) Let's Read
(11) Going Fishing
(11) Golf the World
(TVO) Noddy
(16) Router Workshop
(29) (31) (68) Xyber 9 CC
(30) Mecki et ses amis
(49) Auto stop *1:00*
(56) Hometime CC
(57) Computer Chronicles CC
(60) Lehen Malti
(65) Dharti Sonhi Pakistan
(APT) Best of Takuginai
(CD) Arpents verts
(FAM) Bug Juice CC
(FN) Emeril Live *1:00*
(H&G) Carol Duvall
(LIF) What's For Dinner?
(net) Around the Green
(NW) Culture Shock CC
(OLN) Fish On
(PRI) That's Boating
(ROB) Day Watch This Morning *2:30*
(STR) F.Y.E!
(SV) Wonderful World of Flying
(TBS) Family Matters
(TEL) Pippi Longstocking
(TFO) Bande à Mozart
(TLA) Full House
(TLC) Home Again
(TNN) Fishing With Roland Martin
(TRE) Iris, the Happy Professor
(TV5) Mission Pirattak
(V) West Indians United
(WPX) Men in Black
(WTN) Dancing at the Palais CC
(YTV) SpongeBob SquarePants

9:35

9 (32) La Famille pirate CC

9:45

(MNT) MOVIE – Animated *1:30* ★★ ***The Rugrats Movie*** (1998) The cartoon kids wind up lost in the woods and have to use their wits to get home. 6601856 CC

9:55

(SE) CINÉMA – Comédie *1:35* ★★ ***Quelle chance!*** (É.-U.; 1996) Vincent D'Onofrio, Gregory Hines. 31768363

10AM

2 (3) (4) (6) (10) Saved By the Bell: The New Class CC
4 (6) Road to Avonlea *1:00*
5 Sail TV
(10) (40) Cyberclub
(11) Fishful Thinking
(11) Discover Your World
(TVO) Country Mouse and City Mouse
(16) Hometime CC
(29) (31) (68) Spider-Man Unlimited CC
(30) Bonjour Madame Croque-Cerise CC
(56) This Old House CC
(57) Internet Cafe
(60) Wai Wai Wide
(65) Eye on Asia *1:00*
(A&E) America's Castles *1:00*
(APT) Maamuitaau – Current Events
(BET) Lift Every Voice *1:00*
(CD) CINÉMA – Comédie *2:00* ★★★ ***La Rose pourpre du Caire*** Mia Farrow, Jeff Daniels.
(CNN) Showbiz this Weekend CC
(COM) David Steinberg Show
(DIS) Animal Cannibals *2:00* CC
(FAM) Crash Zone
(H&G) Sew Much Fun
(LIF) Life With Pets
(MM+) MuchMore with... the Bee Gees
(MP) Clip *2:00*
(net) Rugby *2:00* World Cup semifinal: Pool J vs. Pool M. (L)
(NW) Fashion File CC
(OLN) Trailblazers *1:00*
(PRI) Spectacular Spas CC
(RDI) Griffe CC
(RDS) Lutte WCW *2:00*
(SHO) Hardy Boys CC
(SPC) Star Trek *1:00*
(STR) Best of FashionTelevision
(SV) Sport Aviation
(TEL) Sonic Underground
(TFO) Amandine Malabul
(TLA) Batman & Superman
(TLC) Home Savvy
(TNN) Advantage Outdoors
(TRE) Little Star
(TSN) Canadian Sportfishing
(TV5) Journal de TV5
(V) Panorama
(WPX) Pokémon
(WTN) You, Me & the Kids CC
(YTV) Catdog CC

10:05

9 (32) Et voici la petite Lulu CC
(TBS) MOVIE – Horror *2:00* ★★ ***Stephen King's 'Silver Bullet'*** (1985) Residents of a small town rely on a teenage boy in a wheelchair when a brutal murderer begins stalking residents. Corey Haim, Gary Busey. 5429837

10:15

(MM+) MuchMore Videoflow *1:15*
(TV5) TV5 questions

10:30

2 (3) (4) (6) (10) Hang Time CC
5 Electric Playground – Magazine
(7) (9) (13) (13) (50) Sabrina: The Animated Series CC
9 (32) Titi & Grosminet mènent l'enquête CC
(10) (40) Dodo déco
(11) Great Outdoors
(11) Diggin' it
(TVO) Stuff
(16) This Old House CC
(29) (31) (68) Digimon: Digital Monsters CC
(30) Martin l'enchanteur *1:00*
(49) Code d'accès
(56) New Yankee Workshop CC
(57) Painting with Paulson CC
(60) TV Ceylon
(APT) The Originals
(CLT) Dotto's Data Café
(CNN) Style With Elsa Klensch
(COM) Saturday Night Live *1:30*
(FAM) Sherlock Holmes in the 22nd Century
(FN) East Meets West
(H&G) Simply Quilts

(LIF) **Pet Project**
(MM) **S Club 7 in Miami**
(NW) **On the Arts** CC
(PRI) **Place in Sun** CC
(RDI) **Médias** CC
(SBK) **MOVIE** – Fantasy *1:30* ★★ ***Prehysteria 3*** (1995) Pygmy dinosaurs help save a failing miniature-golf course. Fred Willard, Bruce Weitz. 5628455
(SHO) **Beachcombers** CC
(STR) **In Focus** *1:00*
(SV) **Bush Pilot**
(TEL) **Witch World**
(TFO) **Arsène Lupin**
(TLA) **Pokémon**
(TLC) **Home Savvy**
(TNN) **World of Ducks Unlimited**
(TRE) **Zoboomafoo**
(TSN) **Motoring 2000**
(TV5) **Inventions de la vie**
(V) **Gurbani**
(WPX) **Detention**
(WTN) **At Home with Herbs** CC
(YTV) **Angry Beavers**

10:50

(BVO) **Bravo!news**

11 AM

2 3 4 6 10 **City Guys** CC
4 6 **Street Cents** CC
5 **Star Trek: The Next Generation** *1:00* CC
5 **New Tales from the Cryptkeeper** CC
7 **Blaster's Universe** CC
7 9 50 **Bugs Bunny & Tweety** CC
8 **Rescue Heroes** CC
9 32 **Franc-Croisé** CC
10 40 **Bec et museau**
11 **Angler and Hunter**
11 **Bingo**
12 **House & Home** CC
13 **Disney's Mickey Mouse-Works** CC
13 **Bugs Bunny & Tweety**
(TVO) **Wishbone**
16 **About Your House**
29 31 68 **Beast Machines** CC
56 **Michigan Out-of-Doors**
57 **Victory Garden** CC
60 **South Asian Newsweek** *1:00* CC
65 **Polish Studio** *1:00*
(A&E) **House Beautiful** *1:00* CC
(APT) **Qaggiq**
(BET) **All** *1:00*
(BVO) **MOVIE** – Drama *3:15* ★★★★ ***Doctor Zhivago*** (1965) An epic tracing the life of the Russian poet and intellectual as he becomes entangled in the chaos of WWI and the Bolshevik Revolution. Omar Sharif, Julie Christie. 61503301
(CLT) **Destinos** *1:00* CC
(CMT) **Chevy Top 20 Countdown** *2:00*
(CNN) **News** CC
(FAM) **Are You Afraid of the Dark?** CC
(FN) **Cooking Live!** *1:00*
(H&G) **Kitchens and Bathrooms**
(HIS) **Churchills** – Documentary *1:00*
(LCF) **Hercule contre Arès**
(LIF) **Jack Hanna's Animal Adventures**
(MM) **MuchDedications** *1:00*
(NW) **Money Show** CC
(OLN) **Exploring Horizons**
(PIX) **MOVIE** – Horror *2:00* ★★★ ***Poltergeist*** (1982) Craig T. Nelson, JoBeth Williams. 973059
(PRI) **Hit the Spot**
(RDI) **Trajectoires** CC
(SHO) **Lonesome Dove** *1:00*
(SPC) **Dark Skies** *1:00* CC
(SV) **Planes of Fame** *1:00*
(TEL) **Animal Crackers**
(TFO) **Histoire Max**
(TLA) **Batman Beyond**
(TLC) **Hometime**
(TNN) **American Shooter**
(TRE) **St. Bear's Dolls Hospital**
(TSN) **Speed Zone**
(TV5) **Découverte** CC
(V) **National Punjabi Profile**
(WPX) **Big Cartoonie Show**
(WTN) **Get Growing** *1:00*
(YTV) **Wild Thornberry's**

11:15

(MN1) **MOVIE** – Comedy *1:30* ★★ ***A Night at the Roxbury*** (1998) Two club-hopping brothers decide to open their own disco. Will Ferrell, Chris Kattan. 7212189 CC

11:30

2 3 4 6 10 **One World** CC
4 6 **Urban Peasant**
5 7 8 **Mythic Warriors: Guardians of the Legend** CC
7 13 13 **New Adventures of Winnie the Pooh** CC
9 32 **Fais-moi peur!** CC
9 **Disney's Mickey Mouse-Works** CC
10 40 **Goût de chez nous**
11 **Outdoor Journal**
11 **On the Edge**
12 **House & Home** CC
(TVO) **The Adventures of the After Math Crew**
16 **Florence Henderson's Short-Cut Cooking**
29 31 68 **Big Guy and Rusty the Boy Robot** CC
30 **Alix**
56 **Anyplace Wild**
57 **Debbie Travis' Painted House** CC
(APT) **Labradorimiut**
(CNN) **College Football Preview**
(FAM) **So Weird**
(H&G) **Bed & Bath Design**
(LCF) **Batman**
(LIF) **National Geographic**
(MM+) **Pop-Up Video**
(NW) **Market Place** CC
(OLN) **16 MM**
(PRI) **Avventura**
(RDI) **Entrée des artistes** CC
(SE) **CINÉMA** – Drame *1:35* ★★★ ***Mlle Dalloway*** Vanessa Redgrave, Natasha McElhone. 7925450
(STR) **Scanning the Movies**
(TEL) **Tom and Jerry Kids**
(TFO) **Sept pour l'aventure**
(TLA) **Men in Black**
(TLC) **Hometime**
(TNN) **Powerboating** APBA Sun Coast Offshore Grand Prix, from Sarasota, Fla.
(TRE) **Pirates**
(TSN) **American Muscle**
(TV5) **Rince ta baignoire**
(V) **TV Asia**
(WGN) **Outdoor Secrets**
(WPX) **Sylvester & Tweety Mysteries**
(YTV) **Flintstones** CC

Afternoon

Noon

2 6 **Student Bodies** CC
3 4 **City Guys** CC

Publisher's Message

Starting in a few weeks, the advertising inserts in TV GUIDE will be perforated for easy handling. Thanks to readers who suggested this improvement!

Naomi Rose

4 6 **Figure Skating** *2:00* Royal Bank Magic on Ice, from Green Bay, Wis. CC

5 7 8 62 **College Football** *3:30* West Virginia Mountaineers at Miami Hurricanes. (L) CC

7 **More Than a Game** CC

9 32 RDI **Le Midi** CC

9 **Raceline** CC

10 40 **Vins et fromages** CC

10 **NBA Inside Stuff** CC

11 **On the Road Again**

11 **WWF Wrestling** *1:00*

12 **WWF Metal** *1:00*

13 **House & Home** CC

13 **Disney's Mickey Mouse-Works** CC

TVO **Dawn Wells: Reel Adventures**

16 57 **Julia & Jacques: Cooking at Home**

29 31 **Under the Helmet**

30 **C-Bear et Jamal**

49 **Les Pierrafeu**

50 **College Football** *3:30* (L) CC

56 **Fred Trost's Practical Sportsman**

60 **Bollywood Blvd.**

65 **Hollywood Babylon**

68 **Under the Helmet** CC

A&E **The Planets** *1:00*

APT **First Nations**

BET **Madd Sports**

CD **15 ans Juste pour rire**

CLT **Beautiful Freestyle Oil Painting**

CNN **News** CC

COM **Three Stooges** BW CC

DIS **Discovery Connection** CC

FAM **MOVIE** – Fantasy *2:00* ★★★ ***Bedknobs and Broomsticks*** (1971) An amateur English witch — of the good variety — and her three young cohorts prevent a Nazi invasion during WWII. Angela Lansbury, David Tomlinson. 299295 CC

FN **From Martha's Kitchen**

GLF **Golf Channel Specials** *1:00*

H&G **Lynette Jennings Home** CC

HIS **Henry VIII** *1:00*

LCF **Princesse du Nil**

LIF **It's A Living**

MM **Countdown** *1:30*

MM+ **MuchMore Videoflow** *2:00*

MN2 **MOVIE** – Drama *1:45* ***A Lesson Before Dying*** (Made for Cable; 1999) Don Cheadle, Cicely Tyson. 3860214 CC

MN3 **MOVIE** – Comedy *1:45* ★ ***A Smile Like Yours*** (1997) Greg Kinnear, Lauren Holly. 7995818 CC

MN4 **MOVIE** – Drama *1:55* ★★★ ***Simon Birch*** (1998) Ian Michael Smith, Joseph Mazzello. 7999634 CC

MP **S*P*A*M**

net **Soccer** *2:00*

NW **NW Today**

OLN **Road Rules** The gang lands an unpleasant job on Bald Head Island. [Another episode follows.] (R)

PRI **Black Sheep Squadron** *1:00*

RDS **RDS motorisé**

ROB **Day Watch at Noon** *1:00*

SBK **MOVIE** – Animated *2:00* ★★★ ***A Goofy Movie*** (1995) Goofy takes his son Max on an adventure, but the real challenge is bridging the generation gap between them. 5168011

SHO **Robocop** *1:00* CC

SPC **Ray Bradbury Theater**

STR **Star! Specials** *1:00*

SV **Tractor Pull** *1:00* ATPA Tractor Pull Series, from Henry, Ill.

TEL **13 Ghosts of Scooby Doo**

TFO **Bouillon de culture** *1:10*

TLA **Pokémon**

TLC **Home Again**

TNN **In Fisherman** *1:00*

TRE **Treetown**

TSN **Firefighters' Combat Challenge** *1:00*

TV5 **Journal de TV5**

V **Z-TV**

WGN WPX **Soul Train** *1:00*

WTN **Bonnie Stern Entertains** CC

YTV **Jetsons** CC

12:05

TBS **MOVIE** – Horror *2:00* ★★ ***Maximum Overdrive*** (1986) A meteor passing Earth causes large vehicles to come to life and terrorize the occupants of a truck stop. Emilio Estevez, Pat Hingle. 9184176

12:15

TV5 **Génies en herbe** *:45*

12:30

2 6 **Student Bodies** CC

3 4 **NBA Inside Stuff** CC

7 **Big 10 Ticket** CC

9 32 **CINÉMA** – Comédie dramatique *2:00* ★★★ ***Johnny et les morts*** George Baker, Brian Blessed. 959818/741672 CC

9 **Dave Chalk Computer Show**

10 40 **Fleurs et jardins** CC

10 **The Gifts of Medical Technology** CC

13 **House & Home** CC

13 **Squigglevision** CC

TVO **Charlie White's Fishing Machine**

16 **Victory Garden** CC

29 **Fresh Prince of Bel-Air** CC

30 **Aventures de Shirley Holmes**

31 **Wild America** CC

49 **Petit Journal**

56 **Great Lakes Outdoors**

57 **Jacques Pepin's Kitchen**

60 **Sat Sri Akaal**

65 **Cityline** *1:00*

68 **Malibu, CA** CC

APT **Dene Weekly Perspective**

BET **Black College Sports Today**

CD **Quatrième dimension**

CLT **It's Your Life, Live It**

CNN **CNN Travel Now**

COM **Abbott and Costello**

DIS **Downtown Angel of Medicine** CC

FN **Ultimate Kitchens**

H&G **Kitty Bartholomew: You're Home**

LCF **Spirou** CC

LIF **Success TV**

MP **Clip** *4:30*

NW **Straight From Hip** CC

OLN **Road Rules** The gang heads to New York City to take a bite out of the Big Apple. [Another episode airs Wednesday night.] (R)

RDI **Bulletin des jeunes**

RDS **Sports 30 Mag** CC

SPC **Weird Science**

TEL **Donkey Kong Country**

TLA **Detention**

TLC **Home Again**

TRE **Beezoo's Attic**

V **Ashirvad**

WTN **Cooking for Love**

YTV **Video & Arcade Top 10** CC

12:45

MN1 **MOVIE** – Comedy *1:50* ★★ ***The Wedding Singer*** (1998) A heartbroken wedding singer making the rounds in the 1980s falls for the charms of an engaged waitress. Adam Sandler, Drew Barrymore. 54692363 CC

1 PM

2 6 **Animorphs** CC

5 **MOVIE** – Comedy *2:00* ★★ ***Undercover Blues*** (1993) Two spies trade in their infrared binoculars for some quality time on vacation in New Orleans, only to be called back into service to catch the leader of a terrorist organization. Kathleen Turner, Dennis Quaid. 84740

7 9 12 13 13 **Golf** *2:30* Third-round coverage of the PGA Tour Championship, from Houston, Tex. (L) CC

10 40 **Ailes de la mode** CC

11 **Home Check**

11 **Investors On-Line** *1:00*

TVO **Router Workshop**

16 **Collecting Across America**

29 **Peter Benchley's Amazon** *1:00*

30 **Zone X** CC

31 **Relic Hunter** *1:00* CC

49 **CINÉMA** – Science-fiction *2:00* ***TekWar: Labo Tek*** Greg Evigan, William Shatner. 945837

56 **Legendary Lighthouses** *1:00*

57 **Breaking Bread** CC

60 **Kontakt** *1:00*

68 **MOVIE** – Horror *2:00* ★ ***Stephen King's 'Graveyard Shift'*** (1990) Workers begin disappearing from the rat-infested basement of a long-dormant textile mill when it's reopened. David Andrews, Kelly Wolf. [Viewer discretion is advised.] 4679301

A&E **Haunted Houses** *2:00*

APT **Spirit of the Land** *1:00*

BET **Teen Summit** *1:00*

CD **Bonanza** *1:00*

CLT **Dotto's Data Café**

CMT **Rock N' Country** *3:30*

CNN **News** CC

COM **Steve Allen**

DIS **Shipwreck** *1:00* CC

FN **Two Fat Ladies** – Cooking

H&G **Awesome Interiors**

HIS **Houdini** *1:00*

LCF **Chahut au bahut** CC

LIF **Three Perfect Days**

NW **Business News Weekly** CC

OLN **Complete Angler**

PIX **MOVIE** – Drama *2:00* ★★★ ***A Dream of Kings*** (1969) Anthony Quinn, Irene Papas. 697092

PRI **Big Valley** *1:00*

RDI **Branché** CC

RDS **Golf** *2:30* Présentation de la 3e ronde du Championnat PGA, en provenance de Houston au Texas. (L)

ROB **Trading Places** *1:00*

SHO **Sweating Bullets** *1:00* CC

SPC **Green Hornet**

STR **Uncut**

SV **Hav-A-Tampa Dirt Racing** *1:00*

TEL **Voltron: The Third Dimension**

TLA **Big Cartoonie Show**

TLC **Models Uncovered** *1:00*

TNN **Outdoor World**

TRE **Crazy Quilt**

TSN **Tennis** *1:30*

TV5 **Reflets Sud** *1:00*

V **Muslim Chronicle**

WGN **MOVIE** – Comedy *2:00* ★★★ ***The Nutty Professor*** (1963) An awkward college professor turns himself into a suave playboy after inventing a chemical potion. Jerry Lewis, Stella Stevens. 943479

WPX **Beastmaster** *1:00*

WTN **Debbie Travis' Painted House** CC

YTV **Hit List** *1:30* CC

1:05

SE **CINÉMA** – Comédie *1:35* ★ ***Surdoué*** Marlon Wayans, David Spade. 92046769 CC

1:10

TFO **Grouille-toi**

1:30

2 6 **Journey of Allen Strange** CC

10 40 **Boutique TVA** *1:00*

11 **Great Canadian Food**

TVO **Home Check**

16 **People Near Here**

30 **Vivres** CC

57 **Cucina Amore**

65 **CHUM FM 30** *1:00*

CLT **Get a Life**

CNN **Science & Technology Week** CC

COM **Wayne & Shuster**

FN **Calling all Cooks**

H&G **This Small Space**

LCF **Au gré du vent** *1:00* CC

LIF **Tourist**

MM **Damix** *1:00*

NW **Canadian Gardener** CC

OLN **Real Fishing**

RDI **Vivre ici** CC

SPC **Twilight Zone**

STR **Hollywood Babylon**

TEL **Flash Gordon** CC

TLA **Sylvester & Tweety Mysteries**

TNN **Trucks!** CC

TRE **Ants In Your Pants**

V **Dil Dil Pakistan**

WTN **A Repair to Remember** CC

1:35

TFO **Code d'accès**

1:45

MN2 **MOVIE** – Comedy *1:30* ★★ ***A Night at the Roxbury*** (1998) Will Ferrell, Chris Kattan. 33549818 CC

MN3 **MOVIE** – Animated *1:30* ★★ ***The Rugrats Movie*** (1998) 16417856 CC

1:55

MN4 **MOVIE** – Drama *1:50* ***The Only Thrill*** (1998) Sam Shepard, Diane Keaton. 87551479 CC

2PM

2 6 **Sabrina, the Teenage Witch** Sabrina flies solo at her new coffee-house job on Halloween night. CC

4 6 **Sports Journal**

4 10 **Olympic Gold** CC

11 **WCW Saturday Night** *1:00*

11 **CIAU Football** *3:00* Waterloo Warriors at Laurier Golden Hawks. (L)

TVO **More to Life** *1:00*

16 **Computer Chronicles**

29 **MOVIE** – Drama *2:00* ★★★ ***Rambo III*** (1988) The muscle-bound commando heads to Afghanistan to rescue his friend. Sylvester Stallone, Richard Crenna. 76045

30 **National Geographic** *1:00* CC

31 **MOVIE** – Comedy *2:00* ★★ ***Cannibal Women in the Avocado Jungle of Death*** (1989) An anthropologist searches for a tribe of female man-eaters. Shannon Tweed, Adrienne Barbeau.

56 **Antiques Roadshow** *1:00*

57 **MOVIE** – Science Fiction *1:30* ★★★ ***Gorgo*** (Brit.; 1961) The mother of a captured sea monster comes to the rescue when its offspring is put on display. Bill Travers, William Sylvester.

60 **Pasargad**

APT **Cooking With The Wolfman**

BET **Hits from the Streets** *1:00*

CD **Hawaï 5-O** *1:00*

CLT **Sail TV**

CNN **News** CC

Saturday

(COM) **Whose Line Is It Anyway?**
(DIS) **Eco-Challenge** *1:00* CC
(FAM) **MOVIE** – Comedy *1:35* ★★ ***The Ghosts of Buxley Hall*** (1980) The ghosts of a military academy's founders set out to discourage a merger with a girls' school. Victor French, Dick O'Neill. 6836127
(FN) **The Best Of**
(GLF) **Golf Channel Academy** *1:00*
(H&G) **Dream House**
(HIS) **MOVIE** – Western *3:00* ★★★ ***For a Few Dollars More*** (Italian; 1966) A nameless drifter teams up with a bounty hunter to get the reward offered for a Mexican bandit and his gang. Clint Eastwood, Lee Van Cleef. 1869540
(LIF) **Jack Hanna's Animal Adventures**
(MM+) **Storytellers** *1:00*
(net) **Soccer Central**
(NW) **Antiques Roadshow** *1:00* CC
(OLN) **Fishing with Shelley and Courtney**
(PRI) **MOVIE** – Western *2:00* ★★★ ***The Far Country*** (1955) A cattleman brings his herd to Alaska. James Stewart, Ruth Roman. 5584059
(RDI) **Enjeux** *1:00* CC
(ROB) **Day Watch** *2:30*
(SBK) **MOVIE** – Animated *2:00* ★★ ***Robin Hood*** (1973) The swashbuckling hero of Sherwood Forest is a sly fox, while Friar Tuck is a bumbling bear and the Sheriff of Nottingham a nasty wolf. 6401382
(SHO) **MOVIE** – Fantasy *2:00* ★★★ ***The Witches*** (Brit.; 1990) A boy's seaside vacation turns frightful when he discovers that the hotel is the site of a witches' convention. Anjelica Huston, Mai Zetterling. 548092
(SPC) **MOVIE** (BW) – Science Fiction *1:30* ★★ ***The Night the World Exploded*** (1957) Scientists race to neutralize a volatile mineral in the Earth's core. Kathryn Grant, William Leslie.
(STR) **Behind the Scenes**
(SV) **Auto Racing** *1:30* SCCA Trans-Am race from Sebring, Fla.
(TEL) **Mythic Warriors: Guardians of the Legend**
(TLA) **Malibu, CA**
(TLC) **Painted Babies** – Documentary *1:00* (R)
(TNN) **Car and Driver Television** CC
(TRE) **Iris, the Happy Professor**
(TV5) **Sport Africa**
(V) **Pakistan TV**
(WPX) **Lost World** *1:00*
(WTN) **Her Money**

2:05

(TBS) **MOVIE** – Horror *2:00* ★★ ***Poltergeist II: The Other Side*** (1986) The Freelings abandon their home two months after the events in "Poltergeist," but can't seem to escape the unruly spirits. JoBeth Williams, Craig T. Nelson. 1829479
(TFO) **Archimèdes**

2:15

(BVO) **Bravo!news**

2:30

2 6 **Clueless** Cher and Dionne try to halt the shotgun wedding of Amber "Nicole Smith," since the groom is nowhere near a Baldwin, but rather an 80-year-old man (Bronson Alcott). (R) CC
3 4 10 **College Football** *3:30* Navy Midshipmen at Notre Dame Fighting Irish. (L) CC
4 6 **Cool Shots**
9 32 **Siècle du peuple** *1:00*
16 **Net Café**
60 **Latin Vibes**
65 **Electric Circus** *1:30*
(APT) **Heartbeat Alaska**
(BVO) **MOVIE** – Drama *2:30* ★★★ ***The Brothers Karamazov*** (1958) Four 19th-century Russian brothers all enjoy the company of their father's mistress. Yul Brynner, Maria Schell. 109130
(CLT) **TV Frames**
(CNN) **Your Health**
(COM) **Win Ben Stein's Money**
(FN) **In Food Today**
(H&G) **Interiors by Design**
(LCF) **Robinson Sucroé** CC
(LIF) **Walk On the Wild Side**
(MM) **Videoflow** *3:30*
(net) **Soccer** *2:00*
(OLN) **Fish On**
(STR) **Extreme Close-Up**
(TEL) **Cybersix**
(TFO) **Port Cook**
(TLA) **The Parent 'Hood** CC
(TNN) **My Classic Car** CC
(TRE) **Little Star**
(TSN) **Bowling** *1:30* PBA Greater Detroit Open, from Taylor, Mich.
(TV5) **Journal de France 2**
(V) **Orthodox Voice**
(WTN) **The Decorating Challenge**
(YTV) **Batman Beyond** CC

2:35

(MN1) **MOVIE** – Thriller *2:10* ★★★ ***Kiss the Girls*** (1997) A forensic psychologist searches for a serial killer. Morgan Freeman, Ashley Judd. 39568566 CC

2:40

(SE) **CINÉMA** – Science-fiction *1:40* ***Force de vaincre*** (É.-U.; 1996) Frank Zagarino, Todd Jensen. 41176634

3 PM

2 6 **Hercules: The Legendary Journeys** *1:00* Hercules is recruited by an old friend to help defend his kingdom against vampires. CC
4 6 11 **CFL Football** *3:00* (L) CC
5 **Highlander: The Raven** *1:00* CC
(TVO) **Dotto's Data Café**
16 **Y2K: The Winter of Our Disconnect** *1:00*
30 **Droit de parole** *1:00*
56 **Treasures in Your Attic**
60 **Lamire** *1:00*
68 **MOVIE** – Thriller *2:00* ★★ ***Christine*** (1983) A town is terrorized by a demonic '58 Chevy that runs down anything in its path. Keith Gordon, John Stockwell. [Viewer discretion is advised.] 4488653
(A&E) **Investigative Reports** *1:00* CC
(APT) **Millennium: Tribal Wisdom and the Modern World** *1:00*
(BET) **Heart & Soul**
(CD) **Twin Peaks** *2:00*
(CLT) **Gary Cooper's Fishing Diary**
(CNN) **Moneyweek** CC
(COM) **Best of Open Mike** *1:00* CC
(DIS) **Danger Zone** *1:00*
(FN) **Emeril Live** *1:00*
(GLF) **Golf** *2:30* Third-round coverage of the PGA Southern Farm Bureau Classic, from Madison, Miss. (L)
(H&G) **Savoir Faire**
(LCF) **Mégabogues** CC
(LIF) **Good Dog!**

MMP **MuchMore Videoflow** *1:00*
NW **Life & Times** *1:00* CC
OLN **Trailblazers** *1:00*
PIX **MOVIE** – Drama *2:00* ★★ ***Project X*** (1987) Matthew Broderick, Helen Hunt. 655382
RDI **Impact**
STR **E! True Hollywood Story** *2:00*
TEL **Ivanhoe**
TFO **Tilda l'intrépide**
TLA **Soul Train** *1:00*
TLC **Behind the Badge** *2:00*
TNN **Horsepower TV** CC
TRE **Zoboomafoo**
TV5 **Journal belge**
V **Calvary Temple**
WGN **Xena: Warrior Princess** *1:00* CC
WPX **MOVIE** – Comedy *2:00* ★★★ ***The Distinguished Gentleman*** (1992) A hustler weasels his way into the U.S. Congress but finds his hopes of cashing in on under-the-table deals stalled by a desire to use his new position to do good. Eddie Murphy, Lane Smith. 575585
WTN **Wedlocked** (R)
YTV **MOVIE** – Fantasy *2:00* ★★★ ***The Witches*** (Brit.; 1990) Anjelica Huston, Mai Zetterling. 204672

3:15

MN2 **Fast Track** *1:00* CC
MN3 **MOVIE** – Drama *1:45* ★★★ ***Chinese Box*** (1997) An ailing photojournalist trains his lens on the reality of life in Hong Kong just prior to the transfer of power back to China. Jeremy Irons, Gong Li. 68440382 CC

3:30

5 7 7 9 13 60 **College Football** *3:30* Teams to be announced. (L) CC
8 62 **College Football** *3:30* Georgia Bulldogs at Florida Gators. (L) CC
9 32 **Accent francophone**
12 **To be announced**
13 **A Taste Of Home** CC
TVO **The Love of Gardening**
49 **Indices pensables**
56 **Julia & Jacques: Cooking at Home**
57 **League of Women Voters Mayoral Candidates Debate** *1:00*
CLT **Liv and Learn**
CNN **Movers with Jan Hopkins**
H&G **Before & After**
LCF **Débrouillards**
LIF **Pet Project**
RDI **Facture** CC
RDS **Course de motocyclettes** *1:00*
SPC **Originals in Space**
SV **Auto Week**
TEL **New Tales from the Cryptkeeper** CC
TFO **Club des cinq**
TNN **Shadetree Mechanic**
TRE **St. Bear's Dolls Hospital**
TV5 **Journal suisse**
V **Evangel Temple Alive**
WTN **A Perfect State** (R)

3:35

FAM **MOVIE** – Animated *1:25* ★★ ***Gargoyles, The Movie: The Heroes Awaken*** (1994) Medieval crime-fighting creatures are magically transported to modern-day New York City. 69826837 CC

3:45

MN4 **MOVIE** – Comedy *1:45* ★ ***A Smile Like Yours*** (1997) Greg Kinnear, Lauren Holly. 84426059 CC

4PM

2 6 **Xena: Warrior Princess** *1:00* Xena and Gabrielle help defend a village against the Scythian army. (R) CC
5 **WCW Saturday Night** *1:00*
9 32 **Parents d'aujourd'hui**
10 40 **CINÉMA** – Comédie *2:00* ★★★ ***Les Valeurs de la famille Addams*** (É.-U.; 1993) Anjelica Huston, Raul Julia. 5295/565634
12 **Investors On-Line** *1:00*
13 **Career Café** CC
TVO **Taking Care**
16 **World of National Geographic** *1:00*
29 **Baywatch Hawaii** *1:00* Sean worries when the team members are constantly tempted to stray from their duties. CC
30 **Cultivé et bien élevé** CC
31 **Star Trek: The Next Generation** *1:00* CC
49 **Aventures en Nord**
56 **Cook Off America**
60 **La Embajadora** 915740
65 **MOVIE** – Drama *2:00* ★★★ ***Lassie*** (1994) A clever canine helps family members with

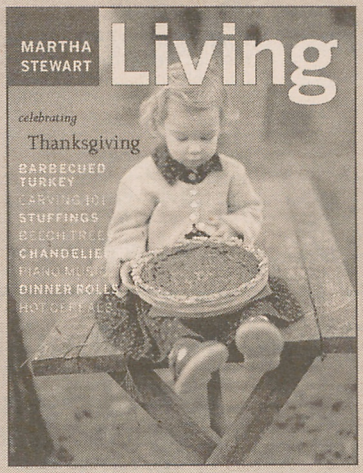

Look for our November issue on newsstands now, or call 1-800-999-6518 to subscribe. Visit us online at www.marthastewart.com

Don't miss Martha on the Life Network

COMING THIS WEEK:

Sunday 10/31— Fall Flower Arrangement

Monday 11/1— Collecting Jadeite

Tuesday 11/2— Wedding Cake 101

Wednesday 11/3— All About Beds

Thursday 11/4— Firewood Containers

Friday 11/5— Forcing Bulbs

Monday through Friday 2 pm and 5 pm, EST
Sunday 5 pm and 5:30 pm, EST



various problems — including a land dispute — after they move from the city to a farm. Thomas Guiry, Brittany Boyd. 980740

(A&E) **American Justice** *1:00*
(APT) **Pulling Together**
(BET) **BET Videolink** *1:00*
(CLT) **L & J Interactive**
(CNB) **CNET News.com** *1:00*
(CNN) **News** CC
(COM) **David Steinberg Show**
(DIS) **In Company of Whales** *2:00* (R) CC
(FN) **Emeril's Halloween Haunted House** *1:00*
(H&G) **Victory Garden**
(LCF) **Sur la piste**
(LIF) **Success TV**
(MM+) **MuchMore with... Enrique Iglesias**
(NW) **Money Show** CC
(OLN) **Exploring Horizons**
(PRI) **MOVIE** – Western *2:00* ★★★ ***Night Passage*** (1957) An outlaw robs a railroad payroll guarded by his brother. James Stewart, Audie Murphy. 6883634
(RDI) **Griffe** CC
(SBK) **MOVIE** – Animated *2:00* ★★ ***The Return of Jafar*** (1994) In this sequel to 1992's "Aladdin," Iago the parrot tries to renounce his evil master. 9057011
(SHO) **Thief Takers** *1:00*
(SPC) **Space: Above and Beyond** *1:00* CC
(SV) **Champions**
(TEL) **Mega Babies**
(TFO) **Grands Inventeurs** *1:00*
(TLA) **Lost World** *1:00*
(TNN) **Inside Nascar** *1:00* CC
(TRE) **Pirates**
(TSN) **Boxing** *2:30* Bryant Brannon vs. J. Butler.
(TV5) **Géopolis** *1:00*
(V) **The Message**
(WGN) **Hercules: The Legendary Journeys** *1:00* Hercules is faced with the challenge of reforming the future king of Britannia, Arthur of Camalot. CC
(WTN) **Kiss Me Kate** (R)

4:05

(TBS) **MOVIE** – Thriller *2:00* ***Man's Best Friend*** (1993) A reporter rescues a dog from a science lab, only to discover it's been genetically engineered. Ally Sheedy, Lance Henrikson. 1238568

4:15

(MM+) **MuchMore Videoflow** *3:45*
(MN2) **MOVIE** – Comedy *1:45* ★★ ***The Wedding Singer*** (1998) Adam Sandler, Drew Barrymore. 85774634 CC

4:20

(SE) **CINEMA** – Comédie *1:20* ★★★ ***Le Dîner de cons*** (Fr.; 1998) Jacques Villeret. 83077837

4:30

(9) (32) **Gueule de star** CC
(13) **Weekend Fisherman** CC
(TVO) **Homestyle**
(30) **Taxi pour l'Amérique** CC
(49) **Alfred Hitchcock présente**
(56) **Cooking Secrets of the CIA**
(57) **People Near Here**
(60) **Macedonian Heritage**
(APT) **First Nations**
(CLT) **Media TV**
(CMT) **Xtreme Country: The Wilkinsons**
(CNN) **Your Money**
(COM) **Saturday Night Live** *1:30*
(H&G) **Garden Architecture**
(LCF) **Génération W** CC
(LIF) **It's A Living**
(nel) **Golf** *1:30* Third-round coverage of the PGA Southern Farm Bureau Classic, from Madison, Miss.
(NW) **Fashion File** CC
(OLN) **16 MM**
(RDI) **Journal de France 2**
(RDS) **Course automobile** *1:30* Séance de qualifications en vue du Grand Prix de Formule 1 du Japon. (R)
(ROB) **Day Watch at the Bell** *1:30*
(SV) **Mt. Washington Hill Climb**
(TEL) **Real Ghostbusters**
(TRE) **Treetown**
(V) **Asian Magazine**
(WTN) **Is It Legal?** (R)

4:45

(MN1) **MOVIE** – Drama *2:00* ***The Only Thrill*** (1998) Tracing the relationship between a clothing-store owner and a seam-

Double The Games. Double The Action.

Hockey Night in Canada

Sponsored by Labatt Blue

LABATT SATURDAY NIGHT 6:30PM
Calgary @ Toronto 7:00PM
Nashville @ Vancouver 10:00PM
cbc.ca

$2000 for 2000

Forget millennium

$$ madness. $$

Think millennium money.

Enter the **$2,000 for 2000 Contest** and you could **WIN** the **$2,000 Grand Prize** or 1 of 10 weekly prizes of $10.00 (**130** entries will be drawn).

To enter, simply mail in the completed ballot or enter via our website at **www.tvguidelive.com**

Official Entry Form

Mail completed entry form (or hand-drawn facsimile) to: "$2,000 for 2000" CONTEST, c/o TV GUIDE Promotions, P.O. Box 8900, Station "B", Willowdale, ON, M2K 3A4. Each mailed entry must be in a separate envelope with sufficient postage. You may enter via our website at www.tvguidelive.com (LIMIT: One entry per person, per week)

Name: _____ **Age:** _____

Address: _____

City: _____ **Prov.:** _____ **Postal Code:** _____

Tel. (Home): _____ **(Bus.):** _____

Skill-testing Question: 85 x 3 ÷ 5 - 17 + 8 = _____

CONTEST RULES: Contest closes with entries received by 1 p.m. (EST) Friday, December 10, 1999. Bulk mailings or reproductions are ineligible. No purchase necessary. Limit of one entry per person, per week. Grand Prize winner will be selected in a random draw held Friday, December 10, 1999 at 3 p.m. in Toronto. Second prize winners will be selected in weekly draws each Friday at 3 p.m. (starting Sept. 17, 1999.) Contest open to all Canadian residents who are over the age of majority except employees, directors and officers of contest sponsors, their promotional agencies, the judging organization and persons with whom they are domiciled. Selected entrants must correctly answer a skill-testing question. One Grand Prize (consisting of a $2,000 cheque) will be awarded. Ten second prizes consisting of a $10.00 cheque will be awarded each week for the duration of the contest. Prizes must be accepted as awarded and are not transferable or convertible to cash. Contest sponsors reserve the right to terminate this contest at any time, subject to the approval of the Québec Régie. All entries become the property of Telemedia Communications Inc. Telemedia and third parties may make the information on these entry forms available for promotional purposes unless entrants request otherwise. FOR FULL CONTEST RULES ONLY: send a self-addressed, stamped envelope with the phrase "Please Send Full Rules" clearly marked on the front to: "$2,000 for 2000" CONTEST, c/o TV GUIDE Promotions, 25 Sheppard Ave. West, North York, ON, M2N 6S7.

TV GUIDE

103099

Saturday

Turn to the next page for tonight's
Pay-TV, Sports, Music, French & News Channels

	8:00	8:30	9:00	9:30	10:00	10:30
2 6	Simpsons	Simpsons	Simpsons	Simpsons	Any Day Now	
3 4 10 11	Freaks & Geeks		The Pretender		Profiler	
4 6 11	NHL Hockey: Calgary at Toronto				NHL Hockey: Nashville...	
5	Star Trek: Voyager		Martial Law		Walker, Texas Ranger	
5 7 8 62	Early Edition		Martial Law		Walker, Texas Ranger	
7 9 13 50 65	Movie: *A Time to Kill*					
12	Snoops		The Pretender		Profiler	
13	Popular		America's Most Wanted		Snoops	
TVO	Movie: *The Blob*			Movie: *Creature From the Black...*		
16	Dad's Army	Time/By	Movie: *The Legend of Sleepy Hollow*			Movie
29	Cops	Cops	America's Most Wanted		Criminals	Simpsons
31	Cops	Cops	America's Most Wanted		News	Cheers
56	Nature		Jane Goodall		Mythology. . .	
57	Allo!	Goodnight...	Time/By	Chance	Red Dwarf	Sessions...
60	Ukrainian...	Russian...	Movie: *Haunted Mansion*			
68	Cops	Cops	America's Most Wanted		Dream Team	
A&E	Biography		Movie: *The Scarlet Pimpernel*			
APT	Alaska	Cooking	Spirit of the Land		Millennium	
BET	College Football: Alabama State vs. Alabama A&M					Live From...
BVO	Yo-Yo Ma	...Mozart		Sinatra...		Ed Sullivan
CLT	Movie: *Fright Night*			C & C...	L & J Int'ive	Movie
CNB	Nat'l Geog.				Tim Russert	
COM	Double Exp.	Living Color	Dana Carvey		Dennis Miller Live	Tom Green...
DIS	Ten Deadliest Snakes		... Do That?		Vets In Practice	Movie
FAM	Movie: *The Witches*			Movie: *Little Monsters*		
FN	Emeril		Good Eats	Extreme...	Iron Chef	
H&G	Homes of Tahiti		Small Space	...by Design	Savoir Faire	Interiors
HIS	Houdini		Movie: *The Bridges at Toko-Ri*			
LIF	Nat'l Geo.	Wild Side	J. Hanna	Tourist	TV GUIDE	Flick
PRI	Hit the Spot	Avventura	Black Sheep Squadron		Big Valley	
ROB	Day Watch...	Computer...	Biz Buzz	Bottom Line		Moneyline
SHO	Movie		Welcome to Paradox		Prime Suspect	
SPC	Relic Hunter		Movie: *The Night That Panicked America*			
STR	Gossip Show		...Hollywood Story		Celebrity...	
TBS	Movie: *Poltergeist*					Movie
TEL	Bad Dog	Mega Babies	Simpsons	Cybersix	Warriors	Spawn
TLC	Secret/of...		...Weddings		Wild Weddings	
TNN	Backstage	Opry Live	Bull Riding: PBR...		Bull Riding: PBR...	
V	Strathblair		Dr. Finlay		Focus	Henry Hinn
WTN	Intimate Portrait		Movie: *Still of the Night*			
YTV	Buffy the...	G'bumps	Worst Witch	Monster	6th Grade...	New...

stress. Sam Shepard, Diane Keaton. 1268905 CC

5 PM

2 6 Simpsons CC
5 Walker, Texas Ranger *1:00* CC
9 32 Culture-Choc CC
11 Great Canadian Rocks *1:00*
12 WCW Saturday Night *1:00*
13 Double Exposure CC
TVO Get a Life
16 Health Diary
29 Star Trek: Voyager *1:00* CC
30 Exploration *1:00* CC
31 Star Trek: Deep Space Nine *1:00* CC
49 Habitaction
56 Victory Garden CC
57 Small Business 2000
60 Under One Roof
68 Roseanne CC
A&E City Confidential *1:00* CC
APT Spirit of the Land *1:00*
BET Teen Summit *1:00*
BVO Harold Lloyd: The Third Genius *1:00*
CD Arnaques *1:00*
CLT Anna Lee *2:00*
CMT Rock N' Country *1:00*
CNB Ushuaia: The Ultimate Adventure *1:00*
CNN News CC
FAM MOVIE – Comedy *1:30* ***Halloweentown*** (Made for TV; 1998) A teenager learns that she comes from a family of benevolent witches. John Mills, Dorothy McGuire. 286856
FN Hot Off the Grill
H&G Room for Change
HIS Millennium: A Thousand Years of History *1:00*
LCF Radio enfer CC
LIF Jack Hanna's Animal Adventures
MN3 MOVIE – Drama *2:00* ★★★ ***Simon Birch*** (1998) Ian Michael Smith, Joseph Mazzello. 9624818 CC
MP M. Net
NW NW Today
OLN Road Rules The gang lands an unpleasant job on Bald Head Island. [Another episode follows.] (R)
PIX MOVIE – Horror *2:15* ***The Bride*** (1985) Sting, Jennifer Beals. 8630059
RDI Aujourd'hui
SHO The Knock *1:00*
SPC The Crow: Stairway to Heaven *1:00* Eric (Mark Dacascos) encounters a teen (Brendan Fletcher) who has mysterious powers that allow him to communicate with Shelly (Sabine Karsenti). CC
STR Coming Attractions
SV Auto Racing *1:00* Highlights of the Motorola Cup.
TEL Addams Family CC
TFO Un jour dans la nature
TLA Hercules: The Legendary Journeys *1:00* Hercules is recruited by an old friend to help defend his kingdom against vampires. CC
TLC Bullet Catchers *2:00* (R)
TNN RollerJam *1:00* CC
TRE Beezoo's Attic
TV5 Vins et fromages CC
V Light for All Nations
WGN Beastmaster *1:00* Kyra (Natalie Mendoza) plots her escape from the Terron camp.
WPX Star Trek: The Next Generation *1:00* CC
WTN Dancing at the Palais (R) CC
YTV Hey Arnold

5:30

2 6 Simpsons CC
9 32 Branché CC
13 e Now CC
TVO Real Kids, Real Adventure
16 Healthweek
49 Grand Journal CC
56 Frontiers of Medicine
57 Wall Street Week CC
60 Under One Roof
68 Drew Carey CC
CNN Evans & Novak CC
FN East Meets West
GLF Scorecard Report
H&G Country at Home
LCF Dans une galaxie près de chez vous CC
LIF National Geographic
MN4 Arli$$ CC
MP S*P*A*M
NW Editors CC
OLN Road Rules The gang heads to New York City to take a bite out of the Big Apple. [Another episode airs Wednesday night.] (R)
RDI Bulletin des jeunes
STR E! News Weekend *1:00*
TEL Cow and Chicken
TFO Vétérinaires sauvages
TRE Crazy Quilt

CLOSE UP

TFO 7 PM

Exploration

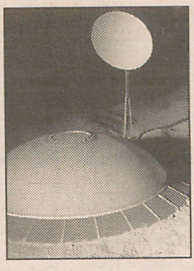

CLAIRE WELLAND

Lorsque, dans les années 60, l'astronaute Gordon Cooper passa une journée en orbite, ce fut considéré comme un exploit. Avez-vous déjà imaginé passer votre vie dans l'espace? En rappel, le docu-drame «Pionniers du cosmos» examine la possibilité de vivre et de travailler ailleurs que sur la Terre. À l'aide de films d'archives, d'entrevues avec des astronautes, d'animations par ordinateur et de mises en scène dramatiques, le premier de deux épisodes, «Les enfants d'Apollo», raconte l'histoire des missions spatiales soviétiques et américaines, leurs moments de gloire et leurs tragédies. On y envisage également l'exploitation minière des astéroïdes ainsi que la colonisation de Mars. Plusieurs passionnés se porteraient volontaires pour la réalisation de ces projets, en dépit de dangers tels que les températures glaciales, les radiations et l'apesanteur. Jusqu'à présent, la vie dans l'espace n'était qu'un rêve. Cependant, l'exploration de la lune le fut aussi autrefois. [Conclusion la semaine prochain à la même heure.] (60 min.) — *Heather Camlot*

Saturday

	8:00	8:30	9:00	9:30	10:00	10:30
Pay-TV						
MN1	Movie		Movie: *John Carpenter's Vampires*			
MN2	Movie: *John Carpenter's Vampires*				Movie: *Mimic*	
MN3	Movie	TM News	Movie: *The Wedding Singer*			Movie
MN4	Movie: *A Lesson Before Dying*			Movie: *Event Horizon*		
PIX	Movie		Movie: *Poltergeist*			
SBK	Movie: *Blue Desert*				Star Trek: Voyager	
TLA	Earth: Final Conflict		Parent 'Hood	Parent 'Hood	Friends	Seinfeld
WGN	Movie: *Graveyard Shift*				News	
WPX	Hercules		Xena: Warrior Princess		News	
Sports						
GLF	Golf: PGA Southern Farm Bureau Classic					Scorecard
net	Figure Skating: Star...		WWF Live Wire		sportscentral	
OLN	Dog Show		Horse...	Explorer	...Wildlife	
SV	Auto Racing:...		Auto Racing:...		Subaru ...	Auto...
TSN	World Series: Game 6					
Music						
CMT	The...	Goldrush	Top 12		Songbook	
MM	S Club 7	Fax	Rocky Horror Video Show		Movie: *The Rocky...*	
MM+	Videoflow		Movie: *Sgt. Pepper's Lonely Hearts Club Band*			
French						
9 32	Hockey LNH: N.Y. Rangers à Montréal				Téléjournal	Cinéma
10 40	Cinéma	Cinéma: *Magie noire*				Sports
30	Cinéma		Cinéma: *Le Bal des vampires*			Dream On
49	Cinéma	Cinéma: *L'Oeil de feu*				
CD	Cinéma: *Les Dents de la mer*				Cinéma: *Les Dents de...*	
MP	Hip Hop		Groove		MTV Video Music Awards	
RDI	Grands Reportages		Nouvelles	Entrée...	Un Canadien ...	Franc jeu
RDS	Mondiale de baseball					
SE			Cinéma: *L'Autre Pacte du silence*			Cinéma
TFO	Cinéma: *Les Plus Belles Années de notre vie*				TFO en scène	
TV5	Le Grand Tralala		D.		Union libre	Jrnl belge
News						
CNN	Worldview	Moneyweek	Larry King Weekend		Worldview	Capital Gang
NW	Antiques Show		Saturday...	Venture	Rough Cuts	

TV5 **Thalassa** *1:00* CC
V **Des-Pardes** *1:00*
WTN **Bella** (R)
YTV **Rocko's Modern Life**

5:40

SE **CINÉMA** – Drame *3:20*
★★★★ ***Titanic*** (É.-U.; 1997)
Leonardo DiCaprio, Kate Winslet. 81341363 CC

Evening

6 PM

2 4 5 6 10 11 12 13 65 **News** CC

3 11 **News**
4 6 **Saturday Report** CC
9 32 **Téléjournal** CC
10 40 **Nouvelles** CC
TVO **Inquiring Minds**
16 **Inside Albany**
29 **Dream Team** *1:00*
30 **Règles du jeu** *1:00* CC
31 **Star Trek: Voyager** *1:00* CC
49 **Les Simpson**
56 **Lawrence Welk** *1:00*
57 **Antiques Roadshow** *1:00* CC
60 **TV Korea**
68 **Friends** CC
A&E **L.A. Detectives** *1:00* CC

APT **Dene Weekly Perspective**
BET **Rap City** *1:00*
BVO **Arts & Minds**
CD **Contact animal**
CMT **Today's New Country** *1:00*
CNB **Tim Russert** *1:00*
CNN **CNN Worldview** CC
COM **Father Ted**
DIS **The Wedding Story** *1:00* (R) CC
FN **Ready Set Cook!**
GLF **Golf Channel Workshop**
H&G **Interiors by Design**
HIS **History Bites** (R) CC
LCF **Animorphs**

(LIF) **Homes by Design**
(MM) **MuchMegaHits** *1:00*
(MN2) **MOVIE** – Drama *2:00* ***The Only Thrill*** (1998) Sam Shepard, Diane Keaton. 5557905 CC
(MN4) **MOVIE** – Thriller *2:00* ★★★ ***Kiss the Girls*** (1997) Morgan Freeman, Ashley Judd. 2206108 CC
(MP) **Box office**
(net) **sportscentral**
(NW) **BBC World News** CC
(OLN) **Beaches** *1:00*
(PRI) **Distant Roads** CC
(RDI) **Un Canadien à Singapour** CC
(RDS) **Sports 30 Mag** CC
(ROB) **Bottom Line** *1:00*
(SBK) **Mad About You** Workaholic Jamie worries that she could be replaced at the office after she tells Brockwell about her pregnancy and he hires another aide to help out. [Another episode follows.] CC
(SHO) **Friday the 13th: The Series** *1:00* CC
(SPC) **Sliders** *1:00* Colin is set up for a bizarre marriage that must be publicly consummated.
(SV) **Sport Aviation**
(TEL) **Ed, Edd + Eddy**
(TFO) **C'est pas sorcier**
(TLA) **Xena: Warrior Princess** *1:00* Xena and Gabrielle help defend a village against the Scythian army. CC
(TNN) **MOVIE** – Drama *2:00* ***Wild Horses*** (Made for TV; 1985) A former rodeo star gets back in the saddle for a wild-horse roundup. Kenny Rogers, Pam Dawber. 807943
(TRE) **Ants In Your Pants**
(WGN) **Earth: Final Conflict** *1:00* The Skrill Queen is kidnapped by renegade Volunteers. CC
(WPX) **Earth: Final Conflict** *1:00*
(WTN) **A Repair to Remember** (R) CC
(YTV) **I Was A Sixth Grade Alien** CC

6:05

(TBS) **WCW Saturday Night** *2:00*

6:30

2 6 **Focus Ontario** CC
3 4 10 **NBC News** CC
4 6 11 **NHL Hockey Pre-Game**
5 **Very Radical**
9 32 **Expresso**
10 40 **CINÉMA** – Comédie *2:00* ★ ***L'École c'est secondaire*** (É.-U.; 1996) Un professeur naïf est assigné à une école de quartier dur. Jon Lovitz, Tia Carrere. 596363/490382
11 **Mysterious Island** CC
12 **The Habs This Week** CC
13 **Regional Contact** CC
(TVO) **Coltrane's Planes and Automobiles**
16 **New York Week in Review**
49 **CINÉMA** – Action *2:00* ★★ ***Zizanie dans le Bronx*** (H.-K.; 1996) Un champion d'arts martiaux de Hong Kong affronte une bande de malfrats qui trafiquent des diamants à New York. Jackie Chan, Anita Mui. 104769
60 **Rozmaitos'ci** *1:00*
65 **FashionTelevision** CC
68 **3rd Rock From the Sun** CC
(APT) **The Originals**
(BVO) **Ravel's Bolero** *1:00*
(CD) **15 ans Juste pour rire** (R)
(CNN) **Reliable Sources**
(COM) **Russ Abbot**
(FAM) **MOVIE** – Comedy *1:35* ★ ***Ernest Scared Stupid*** (1991) During Halloween, Ernest mistakenly releases a demon that terrorizes residents of the town. Jim Varney.7411214
(FN) **Taste Test**
(GLF) **Profiles of a Pro**
(H&G) **Homes by Design**
(HIS) **Mystic Lands** (R)
(LCF) **Ailes du dragon**
(LIF) **Flick**
(MP) **Cimetière des CD**
(net) **sportscentral**
(NW) **Culture Shock** CC
(PRI) **That's Boating** CC
(RDI) **Culture-Choc**
(RDS) **Entre les lignes**
(SBK) **Mad About You** CC
(STR) **StarTV**
(SV) **Wonderful World of Flying**
(TEL) **Sabrina: The Animated Series**
(TFO) **Yeux de la découverte**
(TRE) **Iris, the Happy Professor**
(TSN) **Sportsdesk** CC
(TV5) **Cap aventure**
(V) **Windows of Hope**
(WTN) **Debbie Travis' Painted House** (R) CC
(YTV) **Worst Witch** CC

6:45

(MN1) **TM News** CC

7 PM

2 6 **Outer Limits** *1:00* A doctor (Ralph Macchio) discovers the existence of a parallel universe. 8059/70498 CC
3 **Entertainment This Week** *1:00* 5585
4 6 11 **NHL Hockey** *3:00* Calgary Flames at Toronto Maple Leafs. (L) 719672/736160/995030
4 **Wheel of Fortune** 2156455 CC
5 **Crusade** – Science Fiction *1:00* A cult leader (John Novak) tries to kill delegates who are at a convention on Mars to discuss the deadly Drakh virus. 72856 CC
5 **ER** *1:00* 72856 CC
7 **Relic Hunter** *1:00* 67924
7 9 13 **News** CC
8 **Wheel of Fortune** 9052566
9 32 **Hockey LNH** *3:00* Les Canadiens de Montréal reçoivent les Rangers de New York. (L) 977634/743450
10 **Drew Carey** 6281653 CC
11 **JAG** *1:00* Harriet and an expecting marine sergeant both break their water. 92634 CC
12 **Star Trek: Voyager** *1:00* Janeway battles the powerful Borg Queen (Susanna Thompson) for control of Seven of Nine. [Shown in two parts. Concludes next Saturday at 3 p.m.] 90276 CC
13 **Twice in a Lifetime** *1:00* 32276 CC
(TVO) **National Geographic** *1:00* Visiting the plains of Venezuela to examine the habits of the anaconda. 14450
16 **Lawrence Welk** *1:00* 58214
29 **Simpsons** 33059 CC
30 **CINÉMA** – Comédie *2:00* ★★★ ***Tout le monde dit I Love You*** (É.-U.; 1996) La vie sentimentale d'un jeune couple new-yorkais emprunte des détours insolites. Woody Allen, Drew Barrymore. 87566 CC
31 **3rd Rock From the Sun** CC
50 **Your Big Break** *1:00* 6428059 CC
56 **Ballykissangel** *1:00*
57 **Editors**
62 **Pensacola: Wings of Gold** *1:00* 9347108 CC

Saturday

65 **Relic Hunter** *1:00* Sydney (Tia Carrere) looks for a glove that once belonged to a baseball legend. (R) 517943 CC

68 **Drew Carey** 7943030 CC

A&E **The Love Chronicles** *1:00* A look at romance and sex during the Victorian era. 741127 CC

APT **Qaggiq**

BET **College Football** *3:30* Magic City Classic: Alabama State vs. Alabama A&M, from Birmingham. [Taped from an earlier live telecast.]

CD **Les Requins géants 3-D** *1:00* Des plongeurs recherchent un requin gigantesque supposément éteint.

CLT **Movie TV**

CMT **CMT Hot 1s** *1:00* 500653

CNB **Squawk Box**

CNN **Capital Gang** 510905 CC

COM **Just for Laughs** *1:00*

DIS **Discovery Connection** 560189 CC

FN **Two Fat Ladies** – Cooking 5360818

GLF **Golf Channel Academy** 6802769

H&G **Martha Stewart Living** 5368450

HIS **Reilly: The Ace of Spies** *1:00* Reilly gets some valuable information to the Japanese. (R) 4642301

LCF **Frissons**

LIF **Success TV** 7925634

MM **MuchOnDemand** *1:00* 803566

MN3 **MOVIE** – Comedy *1:30* ★★ ***A Night at the Roxbury*** (1998) Will Ferrell, Chris Kattan. 4217653 CC

MP **Fax** *1:00*

net **Figure Skating** *2:00* "Star Skates Salute to Barry Manilow" features Elvis Stojko, from Las Vegas.

NW **Fashion File** 6283011 CC

OLN **Triathlon** *1:00* ITU World Championship, from Lausanne, Switzerland. 5574672

PRI **Spectacular Spas** 6804127

RDI **Monde ce soir** CC

RDS **La Loi du plus fort** 352943

ROB **Day Watch at the Bell** *1:30*

SBK **Seinfeld** 9045276 CC

SHO **MOVIE** – Horror *2:00* ★★ ***The Gate*** (1987) When a young boy is grounded for the weekend and placed under his sister's watchful eye, he and a friend stumble upon a mysterious and dangerous hole. Stephen Dorff, Christa Denton. 336479

SPC **Invasion America** – Animated David relays information on Dragit's moon base. CC

STR **Scanning the Movies**

SV **Legends of Stock Car Racing**

TEL **Redwall** 2331479

TFO **Exploration** *1:00* Pour plus de détails, voir le close-up du samedi. [Conclusion la semaine prochaine à la même heure.] (R) 5738276

TLA **Beastmaster** *1:00* 1327214

TLC **Greatest Supermodels** *1:00* Exploring the rigors of a career in modelling. (R) 891382

TSN **Fitness** Fitness Universe Pageant, from Orlando, Fla. 631276

TV5 **Journal de France 2** 262160 CC

V **Miracles for You** 5362276

WGN **Fresh Prince of Bel-Air** 718585 CC

WPX **Star Trek: Deep Space Nine** *1:00* 78672

WTN **In Fashion** 28127

YTV **Big Wolf on Campus** 591059 CC

7:15

MN1 **MOVIE** – Comedy *1:45* ★ ***A Smile Like Yours*** (1997) A San Francisco couple get caught in a fertility frenzy when they try to conceive a child. Greg Kinnear, Lauren Holly. 84710160 CC

PIX **MOVIE** – Horror *1:45* ★ ***Cat's Eye*** (1985) Drew Barrymore, James Woods. 14118092

PROGRAMMING NOTE

If **NBC** airs coverage of the World Series, regular programming will be pre-empted.

7:30

4 **Road to Riches** 4300721 CC

7 **Funniest Home Videos** CC

8 **Jim Kelly Show** 3442450

9 **Family Feud** 1585 CC

10 **To be announced**

13 **Friends** 8239721

29 **Simpsons** 23160 CC

31 68 **Seinfeld** 5269276 CC

57 **The McLaughlin Group**

60 **Ukrainian Svitohliad** *1:00* 644382

APT **Labradorimiut**

BVO **Yo-Yo Ma: Inspired by Bach** *1:00* Filmmaker Atom Egoyan directs Yo-Yo Ma in a drama that examines Bach's Cello Suites. 622740

CLT **L & J News**

CNB **Olympic Show**

CNN **Sports** 240634 CC

DIS **Exhibit A** A look at how DNA science helped solve a Toronto toddler's death. (R) 290818 CC

FN **TV Dinners** 8157585

GLF **Golf Central** 3159924

H&G **Design for Living** 8139189

LCF **Zone de turbulence** CC

LIF **Three Perfect Days** 5274108

NW **On the Arts** 8244653 CC

PRI **Place in Sun** 3151382

RDI **Médias** CC

RDS **Mondiale de baseball** *3:30* Si nécessaire, présentation du 6e match de la Série. New York Yankees à Atlanta. (L) 797837

SBK **Frasier** 3435160 CC

SPC **Walking After Midnight II** CC

STR **MovieTelevision**

SV **American Hot Rodder**

TEL **Angela Anaconda** 2681059

TSN **World Series** *3:30* Game 6, if necessary: New York Yankees at Atlanta Braves. (L) 558189

TV5 **Le Grand Tralala** *1:40* Jean-Luc Reichmann reçoit Jane Birkin. 5257059

V **Jack Van Impe** 8159943

WGN **Illinois Luckiest** 448214

WTN **Men on Women** Steve Smith ("The Red Green Show") talks about proposing and marriage. (R) 58856 CC

YTV **Buffy the Vampire Slayer** *1:00* Buffy, Willow, Oz and Xander head to a Halloween party at a frat house. 473856 CC

8PM

2 6 **Simpsons** "Treehouse of Horror V" offers three more tales of Halloween fright. 7856/3818 CC

3 4 10 11 **Freaks & Geeks** *1:00* On Halloween night, Sam (John Daley) and his friends decide to head out trick or treating. 1905/9358214/2860837/103943 CC

5 **Star Trek: Voyager** *1:00* (R) 58276 CC



WITH THE ROGERS VIP PROGRAM, EVERYONE CAN HAVE THEIR OWN SPACE.



The Rogers VIP program is perfect for anyone who loves TV and saving money. You get all the specialty channels†, which means everyone in your family can choose their favourite programs plus you may save on your cable bill* and on a wide selection of Rogers VIP partner products.

ROGERS.@Home. 10% off high speed internet access.	ROGERS VIDEO 10% off rentals & purchases.	CANTEL AT&T. 10% off select wireless plans.	RadioShack. 10% off regular priced RadioShack brand merchandise.	Lowest available rate on CHATELAINE Maclean's FLARE and more.

It's a smart choice to have more choice. Call 1-888-ROGERS-1

ROGERS™ Communication Entertainment Information

ROGERS.

†Number of Specialty Channels varies by region. Excludes Digital Choice TV Specialty Channels. *Savings based on Basic Cable plus Ultimate Pak plus additional outlet charge. Other partner offers, terms and conditions may apply, call for complete offer details. ™@Home, @Home Network, and the @ball are trademarks of @Home Network and may be registered in certain jurisdictions. ™Rogers Video is a trademark of ROGERS Cablesystems Limited. ™Rogers is a trademark of Rogers Communications Inc. CANTEL is a trademark of Rogers Cantel Inc. AT&T. is a trademark of AT&T Corp. Used under license.

SATURDAY

(5) (7) (8) (62) **Early Edition** *1:00* The only thing standing between Gary and a day of rest is Patrick. 58276/76672/6406837/9356856 CC

(7) (9) (13) (50) (65) **MOVIE** – Drama *3:00* ★★★ ***A Time to Kill*** (1996) An earnest young Mississippi lawyer takes the case of a black man who shot and killed the two white men who raped and beat his 10-year-old daughter. Matthew McConaughey, Samuel L. Jackson. [Viewer discretion is advised.] 610837/9254295/2832634/829617 CC

(12) **Snoops** *1:00* Glenn helps a teenager track down her birth mother. 84504 CC

(13) **Popular** *1:00* Sam (Carly Pope) wonders why the cheerleaders agree to come to Carmen's slumber party. 41924 CC

(TVO) **MOVIE** – Science Fiction *1:30* ★★ ***The Blob*** (1958) A group of teenage hot rodders band together to save their small town. Steven McQueen, Aneta Corseaut. [Time approximate.] 36382 CC

(16) **Dad's Army** 6566

(29) (31) (68) **Cops** Indianapolis police call on the K-9 unit when a suspect makes a break for it. 19479/7929450 CC

(56) **Nature** *1:00* The series' two-part season opener examines the weather patterns of the Antarctic. [Concludes next week at this time.]

(57) **Allo! Allo!**

(A&E) **Biography** *1:00* A profile of Queen Victoria, the longest-ruling monarch in British history. (R) 727547 CC

(APT) **Heartbeat Alaska**

(CD) **CINÉMA** – Drame *2:00* ★★★★ ***Les Dents de la mer*** (É.-U.; 1975) Un requin mangeur d'hommes bat les côtes de la Nouvelle-Angleterre. Roy Scheider, Robert Shaw.

(CLT) **MOVIE** – Horror *1:30* ★★★ ***Fright Night*** (1985) Chris Sarandon, William Ragsdale.

(CMT) **Xtreme Country: The Wilkinsons** 970363

(CNB) **National Geographic Explorer** *2:00*

(CNN) **CNN Worldview** 529653 CC

(COM) **Double Exposure** CC

(DIS) **Ten Deadliest Snakes** *1:00* A look at some of the world's most dangerous serpents. (R) 185547 CC

(FN) **Emeril Live** *1:00* 3527276

(GLF) **Golf** *2:30* Third-round coverage of the PGA Southern Farm Bureau Classic, from Madison, Miss. (R) 6206672

(H&G) **Home Tours: Homes of Tahiti** *1:00* 3532108

(HIS) **Houdini** *1:00* Examining a 1992 seance that attempts to make contact with the escape artist. (R) 4628721

(LIF) **National Geographic** 7934382

(MM) **S Club 7 in Miami** 273276

(MM+) **MuchMore with... Whitney Houston**

(MN2) **MOVIE** – Horror *2:00* ★★ ***John Carpenter's Vampires*** (1998) James Woods, Daniel Baldwin. 5552450 CC

(MN4) **MOVIE** – Drama *1:45* ***A Lesson Before Dying*** (Made for Cable; 1999) Don Cheadle, Cicely Tyson. 2220405 CC

(MP) **Hip Hop** *1:00*

(NW) **Antiques Roadshow** *1:00* 2862295 CC

(OLN) **Dog Show** *1:00* 5550092

(PRI) **Hit the Spot** 6880547

(RDI) **Grands Reportages** *1:00* CC

(SBK) **MOVIE** – Thriller *2:00* ★★ ***Blue Desert*** (1991) A comic book artist who is coming to terms with being raped is caught in a triangle with two men. Courteney Cox, D.B. Sweeney. 6493363

(SPC) **Relic Hunter** *1:00* Sydney and Nigel (Tia Carrere, Christien Anholt) search for a historic flag.

(STR) **The Gossip Show** *1:00*

(SV) **Auto Racing** *1:00* Speedvision GT Championship, from Laguna Seca, Calif.

(TEL) **Bad Dog** 2340127

(TFO) **CINÉMA** (BW) – Drame *2:00* ★★★★ ***Les Plus Belles Années de notre vie*** (É.-U.; 1946) Trois soldats se réajustent à la vie quotidienne après leur retour du front. Frederic March, Myrna Loy. [Version originale sous-titrée.] 5741740

(TLA) **Earth: Final Conflict** *1:00* Liam investigates a Taelon venture that allows people to relive their favorite memories. 1303634 CC

(TLC) **Secret World of Ballroom Dancing** *1:00* 800030

(TNN) **Opry Backstage** 712301 CC

(V) **Strathblair** *1:00* 3529634

(WGN) **MOVIE** – Horror *2:00* ★ ***Graveyard Shift*** (1990) Workers begin disappearing from the rat-infested basement of a dormant textile mill when it's reopened. David Andrews, Kelly Wolf. 884092 CC

(WPX) **Hercules: The Legendary Journeys** *1:00* Hercules is recruited by an old friend to help defend his kingdom against vampires. 54092

(WTN) **Intimate Portrait** – Profiles *1:00* Profiling actress Amy Irving. 16856

8:05

(FAM) **MOVIE** – Fantasy *1:35* ★★★ ***The Witches*** (Brit.; 1990) A boy's seaside vacation turns frightful when he discovers that the hotel is the site of a witches' convention. Anjelica Huston, Mai Zetterling. 12878932 CC

(TBS) **MOVIE** – Horror *2:30* ★★★ ***Poltergeist*** (1982) A terrified family discovers it's sharing a home with evil spirits who kidnap the youngest daughter. Craig T. Nelson, JoBeth Williams. 2330818

8:15

(MM+) **MuchMore Videoflow** *:45*

8:30

(2) (6) **Simpsons** 6363/5653 CC

(10) (40) **CINÉMA** – Drame *2:00* ★★★ ***Magie noire*** (É.-U.; 1996) Quatre étudiantes se livrent à la sorcellerie pour se venger de camarades qui les ont maltraitées. Fairuza Balk, Robin Tunney. 220818/131127

(16) **As Time Goes By** 8301

(29) (31) (68) **Cops** An Arizona deputy chases a stolen sports utility vehicle. (R) 21214/7948585 CC

(49) **CINÉMA** – Aventure *2:45* ★★★ ***L'Oeil de feu*** (É.-U.; 1996) L'agent secret James Bond tente de contrecarrer les plans d'un général russe qui menace de faire sauter un satellite nucléaire. Pierce Brosnan, Sean Bean. 13443108

(57) **Goodnight Sweetheart**

(60) **Russian Waves** 294769
(APT) **Cooking With The Wolfman**
(BVO) **Child of Music: Mozart** *1:00* Le Quatuor a Cordes Orford interprets a Mozart piece. 241924 CC
(CMT) **CMT Goldrush** 999498
(CNN) **Moneyweek** 508160 CC
(COM) **In Living Color** CC
(LIF) **Walk On the Wild Side** 7920189
(MM) **Fax** 285011 CC
(MN3) **TM News** 6555540 CC
(PRI) **Avventura** 6892382 CC
(ROB) **Dave Chalk Computer Show**
(TEL) **Mega Babies** 2329634
(TNN) **Grand Ole Opry Live** 708108 CC
(YTV) **Goosebumps** Four friends devise a spooky Halloween trick. 589214 CC

9 PM

(2) (6) (TEL) **Simpsons** 9059/34108/4805112 CC
(3) (4) (10) (11) (12) **The Pretender** *1:00* A mesmerizing magician may be the cause of a girl's disappearance. [Viewer discretion is advised.] 1769/9338450/2873301/190479/89160 CC
(5) (5) (7) (8) (62) **Martial Law** *1:00* Sammo and Terrell learn they may have jeopardized an Interpol investigation. 61740/61740/63108/6419301/9336092 CC
(13) (29) (31) (68) **America's Most Wanted** *1:00* The owner of a country-music club is found murdered. 21160/26504/1314740 CC
(16) **MOVIE** – Children *1:40* ★★★ ***The Legend of Sleepy Hollow*** (Made for TV; 1980) An adaptation of Washington Irving's tale of an awkward schoolteacher who meets the legendary Headless Horseman. Jeff Goldblum, Dick Butkus. 3027127
(30) **CINÉMA** – Comédie *1:55* ★★★ ***Le Bal des vampires*** (Brit.; 1967) Un savant âgé peu futé et son assistant font la chasse aux vampires. Roman Polanski, Jack MacGowran. 2423363 CC
(56) **Jane Goodall: Reason for Hope** *1:00* A profile of the renowned conservationalist and animal-rights activist.
(57) **As Time Goes By**
(60) **MOVIE** – Action *2:00* ***Haunted Mansion*** Gigi Lai, Yuk Saan Cheung. 824059
(A&E) **MOVIE** – Drama *2:00* ***The Scarlet Pimpernel*** (Made for Cable; 1999) During the French Revolution, a suave British nobleman adopts a secret identity to help French aristocrats escape death. Richard E. Grant, Elizabeth McGovern. 720634 CC
(APT) **Spirit of the Land** *1:00*
(CMT) **Top 12 People's Choice** *1:00* 506837
(CNN) **Larry King Weekend** *1:00* 131547 CC
(COM) **HBO Comedy Special: Dana Carvey** *1:00* CC
(DIS) **How'd They Do That?** *1:00* Marketing Las Vegas, Nev., as a family destination; how casinos catch thieves. (R) 198011 CC
(FN) **Good Eats** 1188059



(H&G) **This Small Space** 1153363
(HIS) **MOVIE** – Drama *2:30* ★★★ ***The Bridges at Toko-Ri*** (1954) The navy calls upon a discharged fighter pilot settling into civilian life to fly jets in the Korean War — much to his wife's chagrin. William Holden, Grace Kelly. 8814112
(LIF) **Jack Hanna's Animal Adventures** 4037672
(MM) **Rocky Horror Video Show** *1:00* 892450
(MM+) **MOVIE** – Musical *2:00* ★ ***Sgt. Pepper's Lonely Hearts Club Band*** (1978) Based on the Fab Four's classic album, the Lonely Hearts Club Band saves Heartland from Mean Mr. Mustard. Peter Frampton, The Bee Gees.
(MN1) **MOVIE** – Horror *2:00* ★★ ***John Carpenter's Vampires*** (1998) A determined vampire hunter sets out to destroy the leader of a pack of bloodsuckers. James Woods, Daniel Baldwin. 145740 CC
(MN3) **MOVIE** – Comedy *1:45* ★★ ***The Wedding Singer*** (1998) Adam Sandler, Drew Barrymore. 9623818 CC
(MP) **Groove** *1:00*
(net) **WWF Live Wire** *1:00*
(NW) **Saturday Report** 2079672 CC
(OLN) **Spruce Meadows Horse Diaries** 4798740
(PIX) **MOVIE** – Horror *2:00* ★★★ ***Poltergeist*** (1982) Craig T. Nelson, JoBeth Williams. 544276
(PRI) **Black Sheep Squadron** *1:00* 5545160
(RDI) **Nouvelles** CC
(ROB) **Biz Buzz**
(SE) **CINÉMA** – Horreur *1:40* ★ ***L'Autre Pacte du silence*** (É.-U.; 1998) Jennifer Love Hewitt, Freddie Prinze Jr. 5416769
(SHO) **Welcome to Paradox** *1:00* 549721 CC
(SPC) **MOVIE** – Drama *2:00* ★★★ ***The Night That Panicked America*** (Made for TV; 1975) An account of the mayhem caused by Orson Welles' 1938 Halloween-night "War of the Worlds" radio play. Vic Morrow, Cliff De Young.
(STR) **E! True Hollywood Story** *1:00* A look at the life and career of actor Brandon Lee ("The Crow").
(SV) **Auto Racing** *1:00* Speedvision Touring Car Championship, from Laguna Seca, Calif.
(TLA) **The Parent 'Hood** 4031498 CC
(TLC) **World's Most Outrageous Weddings** *1:00* 897566
(TNN) **Bull Riding** *1:00* Highlights from the 1999 PBR season, including the best rides and wildest wrecks. 895108
(V) **Dr. Finlay** *1:00* 3549498
(WPX) **Xena: Warrior Princess** *1:00* Xena and Gabrielle help defend a village against the Scythian army. 74856
(WTN) **MOVIE** – Suspense *2:30* ★★ ***Still of the Night*** (1982) A psychiatrist falls in love with a strange woman who may have killed one of his patients. Roy Scheider, Meryl Streep. 886479
(YTV) **Worst Witch** 478769 CC

9:10

(TV5) **D.** 69702363

9:30

2 6 **Simpsons** The eighth annual scare-fest offers three chilling parodies of the famous flicks "The Omega Man," "The Fly" and "The Crucible." 89108/38498 CC
(TVO) **Conversations** 8980721 CC
57 **Chance in a Million** Alison's parents try to persuade her to break off her engagement to Tom.
(BVO) **Frank Sinatra: A Man and His Music** *1:00* From 1967: The crooner performs with Ella Fitzgerald and Antonio Carlos Jobim. 720721
(CLT) **C & C with K. W.**
(FN) **Extreme Cuisine** 9351498
(H&G) **Interiors by Design** 9359030
(LIF) **Tourist** 7255491
(NW) **Venture** 4952653 CC
(OLN) **Undersea Explorer** 6528011
(RDI) **Entrée des artistes** CC
(ROB) **Bottom Line** *1:00*
(TEL) **Cybersix** 1764160
(TLA) **The Parent 'Hood** 3655437 CC
(TV5) **Union libre** *1:00* 681672
(YTV) **Monster by Mistake** Johnny's life is threatened by Mom's fear. 864360 CC

9:40

(FAM) **MOVIE** – Fantasy *1:50* ★★ ***Little Monsters*** (1989) Constantly blamed for playing jokes on people, a young boy discovers that a friendly monster living under his bed is the real culprit. Fred Savage, Howie Mandel. 47773363 CC

9:45

(MN4) **MOVIE** – Horror *1:45* ★★ ***Event Horizon*** (1997) Sam Neill, Laurence Fishburne. 89141769 CC

9:55

(TVO) **MOVIE** (BW) – Horror *1:15* ★★★ ***Creature From the Black Lagoon*** (1954) The often-remade and spoofed classic about an Amazon expedition that is attacked by a gilled half-fish, half-man. Richard Carlson, Julie Adams. [Time approximate.] 69751943 CC

10PM

2 6 **Any Day Now** *1:00* Rene's financial security causes a rift between her and Bill. 9130/79769 CC
3 4 10 11 12 **Profiler** *1:00* Rachel and the team investigate a series of murders involving professional women. [Viewer discretion is advised.] 4856/9348837/2843160/193566/99547 CC
4 6 11 **NHL Hockey** *3:00* Nashville Predators at Vancouver Canucks. (L) 449301/499127/625769
5 5 7 8 62 **Walker, Texas Ranger** *1:00* Two thugs abduct the country singing duo the Lynns. 71127/71127/66295/6489160/9346479 CC
9 32 **Téléjournal** 55276/11450 CC
13 **Snoops** *1:00* Glenn helps a teenager track down her birth mother. 31547 CC
29 **America's Dumbest Criminals** 53450
31 **News** CC
56 **The Mythology of Star Wars** *1:00* Filmmaker George Lucas discusses the inspiration for his movies.
57 **Red Dwarf**
68 **Dream Team** *1:00* 1324127 CC
(APT) **Millennium: Tribal Wisdom and the Modern World** *1:00*
(CD) **CINÉMA** – Drame *2:00* ★★ ***Les Dents de la mer — 2e partie*** (É.-U.; 1978) Dans la foulée

du film à succès de 1975, le chef Brody affronte un autre requin géant qui fait des ravages dans les eaux avoisinant une station balnéaire. Roy Scheider, Lorraine Gary.
(CLT) **L & J Interactive**
(CMT) **CMT Songbook** *1:00* 509924
(CNB) **Tim Russert** *1:00*
(CNN) **CNN Worldview** 390363
(COM) **Dennis Miller Live** Actor Jeff Bridges. (R) CC
(DIS) **Vets In Practice** Castrating a pot-bellied pig. (R) 357837
(FN) **Iron Chef** *1:00* 3540127
(H&G) **Savoir Faire** 3921498
(LIF) **TV GUIDE Television** A look at commercials. 2681011
(MM) **MOVIE** – Musical *2:00* ★★★ ***The Rocky Horror Picture Show*** (Brit.; 1975) A preppie teen couple has car trouble and seeks shelter in a castle occupied by a transvestite. Tim Curry, Susan Sarandon. 165818
(MN2) **MOVIE** – Thriller *2:00* ★★ ***Mimic*** (1997) Mira Sorvino, Jeremy Northam. 4787634 CC
(MP) **MTV Video Music Awards** *3:00* Le comédien Chris Rock anime la cérémonie annuelle. (R)
(nel) **sportscentral** *1:00*
(NW) **Rough Cuts** *1:00* "Haunted House, Haunted Mind" looks for electromagnetic explanations for the paranormal. (R) 2852818 CC
(OLN) **World of Wildlife** *1:00* 5573943
(PRI) **Big Valley** *1:00* 5555547
(RDI) **Un Canadien à Singapour** CC
(SBK) **Star Trek: Voyager** *2:00* Janeway battles the powerful Borg Queen (Susanna Thompson) for control of Seven of Nine. (R) 7150905 CC
(SHO) **Prime Suspect** *1:05* 3136566 CC
(STR) **Celebrity Profile** *1:00* Featuring Tim Allen.
(SV) **Subaru Showroom**
(TEL) **Mythic Warriors: Guardians of the Legend** 8270547
(TFO) **TFO en scène** *1:00* Le musicien Bill Evans, poète de l'improvisation. (R) 5737547
(TLA) **Friends** 2685837 CC
(TLC) **Wild Weddings** *1:00* Video clips and stories of wedding-day mishaps. (R) 890653
(TNN) **Bull Riding** *2:00* PBR Bud Light Cup World Championships, from Las Vegas, Nev. (L) 151276
(V) **Primary Focus** 3918924
(WGN) **News** *1:00*
(WPX) **News** *1:00* CC
(YTV) **I Was A Sixth Grade Alien** Pleskit takes his bologna-eating pet to school. 355479 CC

10:30

(9) (32) **Nouvelles du sport** 2575189/7926108
(10) (40) **Nouvelles** CC
(29) **Simpsons** 79498 CC
(31) **Cheers** CC
(57) **Sessions at West 54th** *1:00* Featuring Parliament, Funkadelic and Cibo Matto.
(BET) **Live From L.A.**
(BVO) **Ed Sullivan** The Supremes, Ricky Nelson,

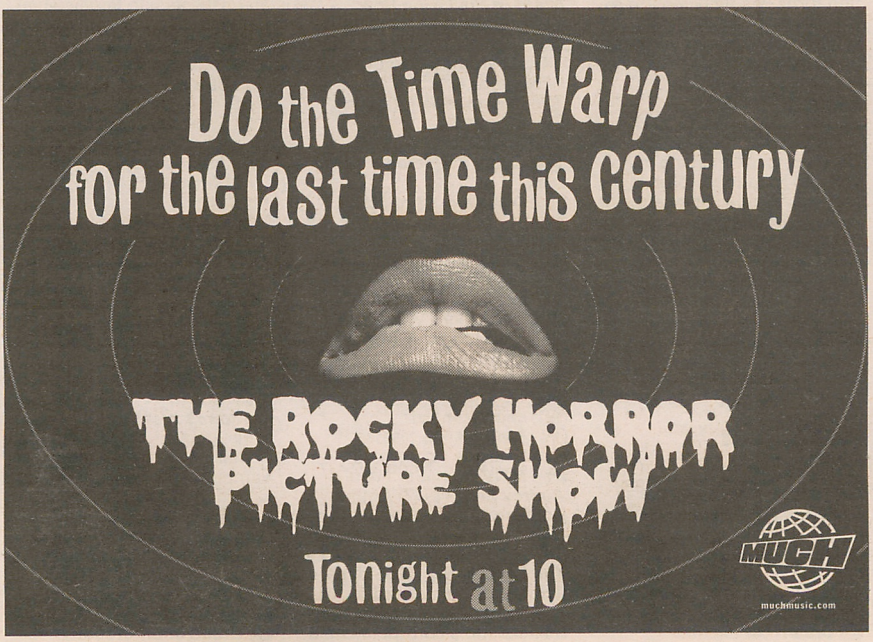

comedian Nipsey Russell and singer Ethel Merman. 603214
(CLT) **Movie TV**
(CNN) **Capital Gang** 309011
(COM) **Tom Green Show**
(DIS) **Movie Magic** A look a the special effects created for the film "Air Force One." (R) 366585 CC
(GLF) **Scorecard Report** 4429585
(H&G) **Awesome Interiors** 3907818
(LIF) **Flick** 2607059
(RDI) **Franc jeu** CC
(ROB) **Moneyline** *1:00* CC
(SV) **Auto Rally Racing** SCCA Pro Rally, from Prescott Forest Rally, Ariz.
(TEL) **Spawn** 8289295
(TLA) **Seinfeld** 2694585 CC
(TV5) **Journal belge** 548127
(V) **Henry Hinn** 3927672
(YTV) **New Addams Family** The Addams mansion becomes the target of thieves on Halloween night. 364127 CC

10:35

(TBS) **MOVIE** – Drama *2:15* ***Dead Silence*** (1996) A hostage situation turns deadly when three escaped convicts hijack a schoolbus full of deaf children. James Garner, Marlee Matlin. 98295108

10:40

(16) **MOVIE** (BW) – Horror *1:35* ★★★ ***Night of the Living Dead*** (1968) Strangers hiding in an isolated farmhouse protect themselves against swarms of flesh-eating zombies. Duane Jones, Judith O'Dea. 49677030
(SE) **CINÉMA** – Horreur *1:50* ★★ ***Vampires*** (É.-U.; 1998) James Woods, Daniel Baldwin. 54753276 CC

10:45

(MN3) **MOVIE** – Thriller *2:00* ★★★ ***Kiss the Girls*** (1997) Morgan Freeman, Ashley Judd. 2387818 CC

10:55

(9) (32) **CINÉMA** – Comédie *2:10* ★★ ***La Pédale douce*** (Fr.; 1996) Un banquier homophobe s'engoue de la prétendue épouse d'un homme d'affaires qui lui dissimule son homosexualité. Patrick Timsit, Fanny Ardant. 42481740/41707924 CC
(10) (40) **Sports** 9365978/8256214
(30) **Dream On** 2899160

11 PM

(2) (6) (7) (65) **News**
(3) (8) **News** *:35*
(4) (7) (9) (10) (11) (13) **News** CC
(5) (5) **News** *:35* CC
(12) (13) **CTV News** 99059/52491 CC
(29) (31) (68) **Mad TV** *1:00* Special Halloween-themed sketches. 85108/9592450 CC
(50) **Earth: Final Conflict** *1:00* 4641045 CC
(56) **Red Dwarf**
(60) **Half the World** 188769
(62) **Your Big Break** *1:00* 5105450
(A&E) **Top 10** *1:00* 516653 CC
(APT) **First Nations**
(BET) **MOVIE** – Thriller *2:00* ★★ ***Full Eclipse*** (1993) An L.A. cop joins an élite crime-fighting unit. Mario Van Peebles, Patsy Kensit.
(BVO) **Sex and the City** Samantha's wealthy beau has an unusual servant; three little words bring Carrie and Mr. Big closer. [Viewer discretion is advised.] 232740
(CLT) **MOVIE** – Horror *2:00* ★★ ***Night of the Living Dead*** (1990) Tony Todd, Patricia Tallman.
(CMT) **Xtreme Country: The Wilkinsons** 869818
(CNB) **National Geographic Explorer** *2:00*
(CNN) **Sports** *1:00* 948059 CC
(COM) **Butch Patterson: Private Dick**
(DIS) **Discovery Connection** 475672 CC
(FN) **Emeril Live** *1:00* 2954721
(GLF) **Golf Central** 4713059
(H&G) **Dream House** 1165108
(LIF) **Eros** – Health *1:00* 9507382
(MM+) **MuchMore Videoflow**
(MN1) **The Hunger** A woman discovers a decades-old bottle containing a mysterious smoke. 409450 CC
(nel) **sportscentral**
(NW) **Fashion File** 2058189 CC
(OLN) **Beaches** *1:00* 2879363
(PIX) **MOVIE** – Horror *2:00* ★★ ***Audrey Rose*** (1977) Anthony Hopkins, Marsha Mason. 654653
(PRI) **MOVIE** – Western *2:00* ★★★ ***The Far Country*** (1955) A cattleman brings his herd to Alaska, where he faces swindlers, rustlers and a corrupt lawman. James Stewart, Ruth Roman. 8047856
(RDI) **Zone libre** *1:00* CC
(RDS) **Sports 30 Mag** 241498 CC
(SPC) **MOVIE** – Science Fiction *2:00* ★★★ ***The War of the Worlds*** (1953) An adaptation of the H.G. Wells story about the landing of hostile Martians on Earth. Gene Barry, Les Tremayne.
(STR) **E! True Hollywood Story** *2:00*
(SV) **MOVIE** – Comedy *1:30* ★ ***The Ghost of Dragstrip Hollow*** (1959) The homeless hot-rod set is in for a hauntingly good time when a group decides to party. Jody Fair, Martin Braddock.
(TEL) **Spawn** 9655419
(TFO) **CINÉMA** – Comédie *1:30* ★★ ***Une femme très très très amoureuse*** (Fr.; 1997) Nagui, Cristiana Reali. 3510585
(TLA) **MOVIE** – Thriller *2:00* ★★ ***The Hand That Rocks the Cradle*** (1992) A seemingly sweet new nanny wreaks havoc on an unsuspecting family when her psychotic tendencies come to light. Rebecca De Mornay, Annabella Sciorra. 4489382
(TLC) **Secret World of Ballroom Dancing** *1:00* 680498
(TSN) **Sportsdesk** *1:00* 518011 CC
(TV5) **Journal suisse** 184943
(V) **Christian Science Lessons** 1152634
(WGN) **Wayans Bros.** Shawn and Marlon part ways when each other's bad habits prompt them to find new roommates. 170301 CC
(WPX) **Seinfeld** 44127
(YTV) **Brats of the Lost Nebula** 473214 CC

11:05

(SHO) **MOVIE** – Comedy *2:05* ★★ ***Vampire's Kiss*** (1989) A New York yuppie is convinced that he has been turned into a vampire. Nicolas Cage, Maria Conchita Alonso. 34373672

11:10

(TVO) **Marlon Brando: Wild One** *:50* A look at the career of the award-winning actor. [Time approximate.] 20942009

11:15

(49) **Grand Journal** 7046127 CC

11:25

10 40 **CINÉMA** – Suspense *2:30* ★★ ***Mary Reilly*** (É.-U.; 1996) Julia Roberts, John Malkovich. 7690721/8291996

30 **CINÉMA** – Drame *1:35* ★★★ ***La Promesse*** (Belge; Luxembourgeois; 1996) Jérémie Renier, Olivier Gourmet. 10125301 CC

11:30

2 4 6 10 **Saturday Night Live** *1:30* 87160/7926450/36450/8140585 CC

7 **Seinfeld** 94127

7 9 **Profiler** *1:00* 12818 CC

11 **Comedy Club** 36127

12 **News** CC

13 **News** *:35* CC

56 **Red Dwarf**

57 **BBC World News**

60 **Science Show** – Cantonese 416189

65 **SexTV** *1:00* 531943 CC

APT **Dene Weekly Perspective**

BVO **Dame Edna Experience** *:45* 6754837

CMT **Indie Scene** 137856

COM **Canadian Comedy Shorts**

DIS **Exhibit A** 263059 CC

FAM **MOVIE** – Comedy *1:30* ★★★ ***Beetlejuice*** (1988) A newly deceased yuppie couple enlists the aid of a crazy poltergeist to chase away the family that has moved into their home. Michael Keaton, Alec Baldwin. 909672

GLF **Leaderboard Report** 8783276

H&G **Before & After** 9080363

HIS **Decisive Weapons** 2901092

MM• **Pop-Up Video**

MN1 **MOVIE** – Thriller *1:45* ★★ ***Urban Legend*** (1998) University students try to separate myth from reality when a killer strikes the campus. Jared Leto, Alicia Witt. 2999653 CC

MN4 **MOVIE** – Horror *1:50* ★★ ***John Carpenter's Vampires*** (1998) James Woods, Daniel Baldwin. 5510189 CC

nel **Mountain Biking** UCI World Cup, from Sydney, Australia.

NW **Undercurrents** 1445363

RDS **Course de motocyclettes** *1:00* 973905

ROB **Dave Chalk Computer Show**

TEL **Spawn** 2996160

TV5 **Soir 3** 3173450

V **Miracles for You** 9084189

WGN **MOVIE** – Action *2:00* ★★ ***Point Break*** (1991) An FBI agent goes undercover as a surfer to investigate a series of highly successful bank robberies. Patrick Swayze, Keanu Reeves. 562653

WPX **MOVIE** – Thriller *2:00* ★★ ***The Hand That Rocks the Cradle*** (1992) A seemingly sweet new nanny wreaks havoc on an unsuspecting family when her psychotic tendencies come to light. Rebecca De Mornay, Annabella Sciorra. 202092

WTN **Shameless Shorts** 45092

YTV **Beasties** 254301 CC

11:35

3 **Saturday Night Live** *1:30* 6695498 CC

5 **FashionTelevision** 6245276 CC

5 **Wheel of Fortune** 6245276 CC

11:45

12 **Sports Night** 57905127 CC

49 **CINÉMA** – Adultes *2:00* ***Accès refusé*** (É.-U.; 1997) Colleen McDermott, Robert Lee Jacobs. 4340160

TV5 **TV5 questions** 22294672

Early Sunday

Mid.

7 **V.I.P.** – Crime Drama *1:00*

11 **NightMan** *1:00* CC

12 **MOVIE** – Drama *2:30* ★★★★ ***Dead Man Walking*** (1995) A Louisiana nun becomes the confidante and spiritual adviser to a death-row inmate. Susan Sarandon, Sean Penn. 179696

TVO **Life Support** *:50* A young man jumps out of an apartment window and survives. [Time approximate.]

29 62 **Howard Stern Radio Show** *1:00*

31 **WWF Shotgun Challenge** *1:00*

50 **Extra Weekend** *1:00* CC

56 **Nature** *1:00*

57 **MOVIE** BW – Horror *2:00* ★★★ ***Carnival of Souls*** (1962) A crash victim emerges miraculously unscathed after her car plunges into a river, but she can't understand why she feels so detached from humankind. Candace Hilligoss, Sidney Berger.

60 **Concerto** – Drama *1:00*

68 **Comedy Showcase** *1:00* CC

A&E **Biography** *1:00* CC

APT **Pulling Together**

CD **Pièces à conviction** *1:00*

CMT **Top 12 People's Choice** *1:00*

CNN **World Beat**

COM **Kids in the Hall** *1:00*

DIS **Ten Deadliest Snakes** *1:00* CC

FN **Good Eats**

GLF **Golf** *3:00* Third-round of the European Tour Volvo Masters, from Jerez, Spain. (R)

H&G **Home Tours: Homes of Tahiti** *1:00*

HIS **MOVIE** – Drama *2:30* ★★★ ***The Bridges at Toko-Ri*** (1954) The navy recalls a discharged pilot to fly in Korea. William Holden, Grace Kelly. 9242561

LIF **National Geographic**

MM **Loud** *1:00*

MM• **MOVIE** – Musical *2:00* ★ ***Sgt. Pepper's Lonely Hearts Club Band*** (1978) Based on the Fab Four's classic album, the Lonely Hearts Club Band saves Heartland from Mean Mr. Mustard. Peter Frampton, The Bee Gees.

MN2 **MOVIE** – Drama *1:30* ***Lover's Leap*** (1995) Carrie Westcott, Moe Justini. 7183667 CC

nel **Mountain Biking**

NW **Saturday Report** CC

OLN **Triathlon** *1:00* ITU World Championship, from Lausanne, Switzerland.

RDI **Téléjournal** CC

ROB **Bottom Line** *1:00*

SBK **MOVIE** – Drama *2:00* ★★★ ***Black Beauty*** (1994) A horse suffers various abuses while being passed from owner to owner. Sean Bean, David Thewlis. 2012770

TEL **Spawn** 8855528

TLC **World's Most Outrageous Weddings** *1:00*

TNN **Opry Backstage** CC

TSN **Speed Zone**

TV5 **Génération sensations**

V **Healing and Restoration**

WTN **Tracey Takes On...** (R)

YTV **Are You Being Served?** CC

12:05

5 Star Trek: The Next Generation *:55* CC

5 **Jeopardy!** CC

13 **Kevin Spencer** CC

12:15

BVO **Bravo!news**

TV5 **Vivement dimanche** *1:30*

12:30

7 **Peter Benchley's Amazon** *1:00* CC

9 **Extra** *1:00* CC

65 **MOVIE** – Horror *2:35* ★★★★ ***The Exorcist*** (1973) A 12-year-old girl is possessed by Satan and an elderly priest is called in to save her soul. Linda Blair, Ellen Burstyn. 55269493

APT **The Originals**

BVO **MOVIE** – Comedy-Drama *1:35* ★★★ ***The Late Show*** (1977) A flaky young woman with a missing cat helps an over-the-hill gumshoe solve his partner's murder. Art Carney, Lily Tomlin. 9283986

CNN **Moneyweek**

FN **Extreme Cuisine**

LIF **Walk On the Wild Side**

net **WWF Live Wire** *1:00*

NW **Venture** CC

RDI **Vivre ici** CC

RDS **Course automobile** *2:30* Présentation du Grand Prix de Formule 1 du Japon tenu au circuit Suzuka. (L)

SE **CINÉMA** – Horreur *1:40* ★ ***La Momie*** Louis Gossett Jr, Amy Locane. 7553572

SV **Auto Racing** *1:00*

TEL **Spawn** 4793412

TFO **Arsène Lupin**

TNN **Grand Ole Opry Live** CC

TSN **Auto Racing** *1:30* F1 Japanese Grand Prix, from Suzuka. (L)

V **Jack Van Impe**

WTN **Murder Most Horrid** (R)

YTV **Keeping Up Appearances** CC

12:35

5 **MOVIE** – Horror *2:00* ★ ***Friday the 13th*** (1980) Six would-be counsellors are terrorized and murdered when they try to reopen a summer camp. Betsy Palmer, Adrienne King. 9466257

8 **Entertainment Tonight Weekend** *1:00*

13 **MOVIE** – Horror *2:00* ★★★ ***Bram Stoker's Dracula*** (1992) A faithfully recreated version of the 1897 novel in which a 15th-century Romanian noble seeks to avenge his wife's death by keeping himself alive forever. Gary Oldman, Winona Ryder. 3303219

12:45

MN3 **The Hunger** CC

12:50

TBS **MOVIE** – Science Fiction *2:00* ★★ ***Deadly Friend*** (1986) The results are murderously unsuccessful when a lonely teenage genius attempts to bring his girlfriend back from the dead. Matthew Laborteaux, Kristy Swanson. 8096851

1AM

4 6 **MOVIE** BW – Horror *2:00* ★★ ***The Mummy*** (1932) Archeologists disturb the remains of an Egyptian high priest who was buried alive almost 4,000 years earlier. Boris Karloff, Zita Johann. 32219/101580

4 **Jerry Springer** *1:00* CC

10 **ER** *1:00* CC

11 **MOVIE** – Thriller *2:00* ★★ ***The Vanishing*** (1993) This remake of the French-Dutch film of the same name finds a man obsessed with uncovering the truth about the mysterious disappearance of his girlfriend three years earlier. Jeff Bridges, Kiefer Sutherland. 56832

29 **MOVIE** – Drama *2:00* ★★ ***Get on the Bus*** (1996) A group of vastly different black men from Los Angeles set out on a cross-country bus trip to the Million Man March in Washington, D.C. Charles S. Dutton, Ossie Davis. 734832

30 **Attendez que je vous raconte...**

56 **Jane Goodall: Reason for Hope** *1:00*

62 **Soul Train** *1:00*

68 **MOVIE** – Comedy *2:00* ★ ***Eat My Dust!*** (1976) The son of a small-town sheriff steals a car to impress a girl and ends up leading the cops on a wild chase. Ron Howard, Christopher Norris. 4445948

A&E **MOVIE** – Drama *2:00* ***The Scarlet Pimpernel*** (Made for Cable; 1999) During the French Revolution, a suave British nobleman adopts a secret identity to help French aristocrats escape death. Richard E. Grant, Elizabeth McGovern. 489967 CC

APT **Heartbeat Alaska**

BET **Rap City** *1:00*

CD **Arnaques** *1:00*

CLT **C&C With J.B.**

CMT **After Hours** *3:00*

CNB **Ushuaia: The Ultimate Adventure** *1:00*

CNN **Larry King Weekend** *1:00* CC

COM **Just for Laughs** *1:00*

DIS **How'd They Do That?** *1:00* CC

FN **Iron Chef** *1:00*

H&G **This Small Space**

LIF **Tourist**

MM **MOVIE** – Musical *2:00* ★★★ ***The Rocky Horror Picture Show*** Tim Curry, Susan Sarandon. 541306

MP **M. Net**

NW **Money Show** CC

OLN **Dog Show** *1:00*

PIX **MOVIE** – Drama ★★ ***Child's Play*** (1972) James Mason, Robert Preston. 562764

PRI **MOVIE** – Western *2:00* ★★★ ***Night Passage*** (1957) An outlaw robs a railroad payroll guarded by his brother. James Stewart, Audie Murphy. 8098580

RDI **Téléjournal** CC

ROB **Day Watch at the Bell** *1:30*

SPC **Perversions of Science** CC

STR **Wild On** *1:00*

TEL **Spawn** 2484986

TLA **News** *1:00* CC

TLC **Wild Weddings** *1:00* (R)

TNN **Bull Riding** *2:00* PBR Bud Light Cup World Championships, from Las Vegas, Nev. (R)

V **Just the Facts**

WTN **MOVIE** – Suspense *2:30* ★★ ***Still of the Night*** (1982) A psychiatrist falls in love with a strange woman who may have killed one of his patients. Roy Scheider, Meryl Streep. 985847

YTV **Yes, Minister!** CC

1:05

3 **Access Hollywood** *:55*

1:10

SHO **Prime Suspect** *1:05* CC

1:15

MN1 **MOVIE** – Thriller *1:00* ★★ ***Mimic*** (1997) An entomologist

tracks giant insect hybrids that have gone on a killing spree in New York City. Mira Sorvino, Jeremy Northam. 3144257 CC

1:30

2 6 **60 Minutes More** *1:00*

7 **MOVIE** – Horror *2:00* ★ ***Friday the 13th*** (1980) Six would-be counsellors are terrorized and murdered when they try to reopen a summer camp. Betsy Palmer, Adrienne King.

9 **MOVIE** – Comedy *2:00* ★★★ ***The Distinguished Gentleman*** (1992) A hustler weasels his way into the U.S. Congress but finds his hopes of cashing in on under-the-table deals stalled by a desire to use his new position to do good. Eddie Murphy, Lane Smith. 79702

APT **Qaggiq**

CLT **L & J News**

H&G **Interiors by Design**

LIF **Three Perfect Days**

MP **S*P*A*M**

net **sportscentral** *1:30*

NW **Culture Shock** CC

PIX **MOVIE** – Horror *1:30* ★ ***Puppetmaster*** (1989) Paul LeMat, Irene Miracle. 111575

RDI **Entrée des artistes** CC

SPC **MOVIE** BW – Horror *2:15* ★★★ ***The Haunting*** (1963) A parapsychologist, a skeptic and two mediums spend a weekend in a haunted mansion in Boston. Julie Harris, Claire Bloom.

SV **Auto Racing** *1:00*

TEL **Spawn** 4402290

V **Wasup**

WGN **MOVIE** – Fantasy *1:30* ★★ ***Prehysteria 3*** (1995) Pygmy dinosaurs help save a failing miniature-golf course. Fred Willard, Bruce Weitz. 349621

WPX **Star Trek: The Next Generation** *1:00* CC

YTV **Dog City**

1:35

8 **Jim Kelly Show**

1:45

TV5 **Écrans du monde**

2AM

3 **New York Undercover** *1:00*

5 **Pacific Blue** *1:00*

10 **NYPD Blue** *1:00* CC

56 **The Mythology of Star Wars** *1:00*

62 **Mounties**

APT **Labradorimiut**

BET **Comic View** *1:00*

CD **Transporteurs des mers** *1:00*

CLT **Good Sex Guide**

CNB **Squawk Box**

CNN **Larry King Weekend** *1:00*

COM **Double Exposure** CC

DIS **Vets In Practice**

FN **Iron Chef** *1:00*

H&G **Martha Stewart Living**

LIF **TV GUIDE Television** A look at commercials.

MM+ **MuchMore Videoflow**

MP **Box office**

NW **Antiques Roadshow** *1:00* CC

OLN **Spruce Meadows Horse Diaries**

RDI **Enjeux** *1:00* CC

STR **E! True Hollywood Story** *2:00*

TEL **Spawn** 1815306

TLA **Friends** CC

TLC **Extreme Machines** *1:00*

TSN **Sportsdesk** *1:00* CC

V **TV Asia** *1:00*

YTV **Ocean Girl** CC

PROGRAMMING NOTE

Saturday listings are in daylight savings time. Beginning Sunday, listings move to standard time. After tonight, VCR Plus owners should change the clock time on their Instant Programmers.

2:05

BVO **Bravo!news**

2:10

SE **CINÉMA** – Drame *1:55* ★★★ ***Beauté dangereuse*** (É.-U.; 1997) Catherine McCormack, Rufus Sewell. 71327798

2:15

BVO **MOVIE** – Comedy *1:35* ★★★ ***High Anxiety*** (1977) A hilarious cast of characters pokes fun at Hitchcock films as two employees at a sanitarium plot the demise of the new head psychiatrist. Mel Brooks, Madeline Kahn. 81701509

MN1 **MOVIE** – Drama *1:30* ***Lover's Leap*** (1995) A young woman inadvertently falls in love with her boyfriend's father. Carrie Westcott, Moe Justini. 1095783 CC

SHO **MOVIE** – Comedy *2:00* ★★ ***Vampire's Kiss*** (1989) Nicolas Cage, Maria Conchita Alonso. 8818832

TV5 **Images de pub**

2:30

2 6 **Hercules: The Legendary Journeys** *1:00* CC

12 **MOVIE** – Drama *1:50* ★★ ***Once Before I Die*** (Philippine; 1965) A group of U.S. soldiers and an officer's mistress try to pass through Japanese-held territory in the Philippines during WWII. Ursula Andress, John Derek. 8423412

13 **Mad About You**

31 **Star Trek: The Next Generation** *1:00* CC

APT **Cooking With The Wolfman**

CLT **Sex TV**

COM **In Living Color** CC

DIS **Movie Magic** CC

H&G **Design for Living**

HIS **Decisive Weapons**

LIF **Flick**

MM+ **MuchMore with... Hootie & the Blowfish**

MP **à communiquer** *1:00*

OLN **Undersea Explorer**

ROB **Dave Chalk Computer Show**

SV **Champions**

TEL **Spawn** 1827141

TLA **Fresh Prince of Bel-Air**

TV5 **Rince ta baignoire**

WPX **Star Trek: Deep Space Nine** *1:00*

YTV **Anti-Gravity Room** CC

2:45

MM+ **MuchMore Videoflow** *3:15*

2:50

TBS **MOVIE** – Horror *1:45* ★★ ***Strays*** (Made for Cable; 1991) A young couple purchase a country dream home and are terrorized by a pack of mad house cats. Kathleen Quinlan, Timothy Busfield. 25602764

3AM

3 **Saturday Night Live** *1:30*

5 **Emergency** *1:00*

10 **Extra Weekend** *1:00* CC

13 **America's Store** *4:00*

29 **One World with Russell Simmons** *1:00*

56 **Ballykissangel** *1:00*

62 **MOVIE** – Drama *2:00* ★★★ ***When Hell Was In Session*** (Made for TV; 1979) The true story of U.S. navy flyer Jeremiah Denton's seven years as a PoW in Vietnam. Hal Holbrook, Eva Marie Saint. 2861141

68 **Matlock** *1:00* CC

(A&E) **Top 10** *1:00* CC
(BET) **Cable in the Classroom**
(CD) **Mystères des océans** *1:00*
(CLT) **Help TV** *1:00*
(CNN) **Sports**
(COM) **Double Exposure** CC
(DIS) **Deadly Reptiles** *1:00* CC
(FN) **From Martha's Kitchen**
(GLF) **Golf Talk Live** *1:00*
(H&G) **Savoir Faire**
(HIS) **Houdini** *1:00*
(LIF) **Lifestyles of the Rich and Famous** *1:00*
(MM) **Damix** *1:00*
(nel) **sportscentral** *1:00*
(NW) **Business News Weekly** CC
(OLN) **Spruce Meadows Horse Diaries**
(PIX) **MOVIE** – Horror *2:00* ★★★ ***The Omen*** (1976) Gregory Peck, Lee Remick. 144257
(PRI) **Bynon** *1:00* CC
(RDI) **Zone libre** *1:00* CC
(RDS) **Sports 30 Mag** CC
(ROB) **Biz Buzz**
(SBK) **MOVIE** – Horror *2:00* ★★ ***Buried Alive*** (Made for Cable; 1990) A man wakes up in his own grave after an attempted poisoning and sets out to even the score. Tim Matheson, Jennifer Jason Leigh. 3628275
(SV) **Legends of Motorsport**
(TEL) **Blake and Mortimer** CC
(TLA) **Xena: Warrior Princess** *1:00* CC
(TSN) **Speed Zone**
(TV5) **Lignes de vies** *1:00*
(V) **Over the Fence** *1:00*
(WGN) **MOVIE** – Fantasy *2:00* ★★ ***Masters of the Universe*** (1987) Live action take on the popular '80s cartoon character He-Man has the hulking warrior fighting evil Skeletor to save... well, the universe of course. Dolph Lundgren. 298883
(YTV) **Rocky & Bullwinkle** CC

3:05

(65) **MOVIE** – Horror *2:10* ★ ***Exorcist II: The Heretic*** (1977) The sequel to the 1973 thriller in which a young girl continues to battle against the demon within. Richard Burton. 11621702

3:30

(7) **MOVIE** – Horror *2:00* ★ ***Ghoulies*** (1985) A student inherits a run-down mansion, where he conjures up evil creatures using a satanic ritual. Peter Liapis, Lisa Pelikan.
(9) **ANC News** *1:30* CC
(31) **Star Trek: The Next Generation** *1:00* CC
(BET) **To be announced** *3:00*
(CNN) **Your Money**
(COM) **In Living Color** CC
(FN) **Taste Test**
(H&G) **Awesome Interiors**
(MP) **Cimetière des CD**
(NW) **Editors** CC
(OLN) **Undersea Explorer**
(RDS) **Mondiale de baseball** *3:30* Si nécessaire, présentation du 6e match de la Série. New York Yankees à Atlanta. (R)
(ROB) **Bottom Line** *1:00*
(SV) **Auto Rally Racing**
(TEL) **Nighthood** CC
(TSN) **TSN World of Soccer** *1:00*
(WPX) **Coach** CC
(WTN) **Shameless Shorts**
(YTV) **Woody Woodpecker** CC

3:45

(MN1) **To be announced** *1:00*
(SPC) **SpaceNews**

3:50

(BVO) **Bravo!news**

4 AM

(4) **Saturday Night Live** *1:30* CC
(5) **Six Million Dollar Man** *1:00*
(10) **Earth: Final Conflict** *1:00* CC
(29) **Peter Benchley's Amazon** *1:00*
(56) **Nature** *1:00*
(68) **Dream Team** *1:00* CC
(A&E) **MOVIE** – Crime Drama *2:00* ***The Cater Street Hangman*** (British; 1998) Insp. Thomas Pitt calls on an upper-class family in Victorian London to investigate the brutal strangling of their maid. Eoin McCarthy, Keeley Hawes. 384073 CC
(BVO) **MOVIE** – Comedy-Drama *1:35* ★★ ***Deadly Advice*** (Brit.; 1993) A young woman decides to murder her overbearing mother. Jane Horrocks, Imelda Staunton. 6990257
(CD) **Les Requins géants 3-D** *1:00*
(CLT) **Movie TV**
(CMT) **After Hours** *3:00*
(CNN) **Showbiz this Weekend**
(COM) **HBO Comedy Special: Dana Carvey** *1:00* CC
(DIS) **Ten Deadliest Snakes** *1:00*
(FN) **Hot Off the Grill**
(GLF) **Profiles of a Pro**
(H&G) **Dream House**
(HIS) **Reilly: The Ace of Spies** *1:00*
(LIF) **What's For Dinner?**
(MM) **MuchMegaHits** *1:00*
(MP) **Fax** *1:00*
(nel) **sportscentral** *1:00*
(NW) **Rough Cuts** *1:00* CC
(OLN) **World of Wildlife** *1:00*
(PRI) **Distant Roads** CC
(RDI) **Trajectoires**
(SPC) **Originals in Space**
(STR) **E! True Hollywood Story** *1:00*
(SV) **MOVIE** – Comedy *1:30* ★ ***The Ghost of Dragstrip Hollow*** (1959) Jody Fair.
(TEL) **Ivanhoe**
(TV5) **P.J.: Police judiciaire** *1:00*
(V) **Let's Talk About It**
(WPX) **Coach** CC
(WTN) **Tracey Takes On...**
(YTV) **Peter Pan** CC

4:05

(SE) **CINEMA** – Drame policier *1:55* ★★★ ***Le Cousin*** Alain Chabat, Patrick Timsit. 65081325

4:15

(SHO) **Welcome to Paradox** *1:00*

4:20

(12) **MOVIE** – Drama *1:45* ★★ ***Love Field*** Michelle Pfeiffer, Dennis Haysbert. 39427238

4:30

(31) **America's Dumbest Criminals** CC
(CLT) **Media TV**
(CNN) **Style With Elsa Klensch**
(FN) **Ready Set Cook!**
(GLF) **Golf Central**
(H&G) **Before & After**
(LIF) **Urban Peasant**
(PRI) **That's Boating** CC
(RDI) **Bulletin des jeunes**
(ROB) **Money Line** *2:00*
(SPC) **Space Island One** *1:00*
(TEL) **Blazing Dragons**
(TSN) **Billiards**
(V) **Faith in the First Person**
(WPX) **Murphy Brown** CC
(WTN) **Murder Most Horrid**
(YTV) **Hurricanes** CC

4:35

(TBS) **MOVIE** – Adventure *2:15* ***The Last Dinosaur*** (Made for TV; 1977) The world's wealthiest man uses a time machine to travel to the past and hunt a Tyrannosaurus Rex. Richard Boone, Joan Van Ark. 87315509

4:45

(MN1) **MOVIE** – Horror *1:45* ★★ ***Event Horizon*** (1997) Sam Neill, Laurence Fishburne. 59161509

Morning

5 AM

5 Bionic Woman *1:00*
9 ANC News *1:00* CC
10 Rochester In Focus CC
29 Matlock *1:00*
31 MOVIE – Drama *2:00* ★★ ***Jerico Fever*** (Made for TV; 1993) Terrorists, infected with a deadly plague, flee to the U.S. after assassinating Palestinian and Israeli negotiators at peace talks in Mexico. Stephanie Zimbalist, Perry King. CC
56 Business and the Law
62 Kickin' It! *1:00*
68 One World Music Beat *1:00* CC
(CD) Le Visiteur d'un soir *1:00*
(CLT) Accounting for Managers *3:00*
(CNN) News *1:00*
(COM) Dennis Miller Live CC
(DIS) How'd They Do That? *1:00* CC
(GLF) Leaderboard Report
(H&G) Gardener's Journal
(HIS) Millennium: A Thousand Years of History *1:00*
(LIF) Dish It Out
(MM) S Club 7 in Miami
(MP) Groove *1:00*
(nel) sportscentral *1:00*
(NW) Life & Times *1:00*
(OLN) Nature Walk
(PIX) MOVIE (BW) – Comedy *1:00* ★ ***Creature From the Haunted Sea*** (1961) Antony Carbone, Betsy Jones-Moreland. 237306
(PRI) Spectacular Spas CC
(RDI) Semaine verte *1:00* CC
(STR) E! True Hollywood Story *2:00*
(TEL) Fireball XL5
(TLA) Hercules: The Legendary Journeys *1:00* CC
(TSN) Billiards
(TV5) Journal de TV5
(V) Spirit of the Land *1:00*
(WPX) Murphy Brown CC
(WTN) Bare Necessities *1:00*
(YTV) Dragonball Z CC

5:15

65 MOVIE – Western *1:45* ★★ ***Fury in Paradise*** (Mex.; 1955) An American becomes involved with revolutionaries while vacationing in Mexico. Peter Thompson, Rea Iturbide. 57809832
(SHO) The Knock *1:00*
(TV5) TV5 questions

5:30

4 Comedy Showcase *1:00*
7 Game Warden
10 Minority Business Report CC
56 Media Waves
(COM) Tom Green Show
(GLF) Golf Central
(H&G) Indoor Gardener
(LIF) Foodessence
(MM) Countdown *1:30*
(OLN) Safari
(PRI) Place in Sun CC
(SPC) VR.5 *1:00*
(SV) American Hot Rodder
(TEL) Bad Dog
(TSN) Martial Arts
(TV5) Les Yeux d'Hélène *1:30* CC
(WPX) Honeymooners (BW)
(YTV) Pokémon CC

5:35

(BVO) Bravo!news

5:45

(BVO) MOVIE (BW) – Drama *1:15* ★★★ ***The Hitch-Hiker*** (1953) Two men en route to their fishing vacation find themselves kidnapped by a murderer. Edmond O'Brien, Frank Lovejoy. 73100829

5 AM

2 **6** Ernest Angley *1:00*
5 Kojak *:55*
7 Disney's Mickey Mouse-Works CC
9 ANC News *1:00* CC
10 This Old House
11 Jimmy Swaggart *1:00*
29 Matlock *1:00*
56 Media Waves
62 Kickin' It! *1:00*
(A&E) The Love Chronicles *1:00* CC
(CD) Voyage au bout de la route *1:00*
(CNN) News
(COM) Butch Patterson: Private Dick
(DIS) Vets In Practice
(GLF) Golf Channel Academy *1:00*
(H&G) Kitchens and Bathrooms
(HIS) History Bites CC
(LIF) Jack Hanna's Animal Adventures
(MM) MuchMore Videoflow *5:00*
(MP) Hip Hop *1:00*
(nel) sportscentral *1:00*
(NW) Fashion File CC
(OLN) Great Outdoorsman
(PIX) MOVIE (BW) – Comedy *1:00* ★ ***Creature From the Haunted Sea*** (1961) Antony Carbone, Betsy Jones-Moreland. 237306
(PRI) Hit the Spot
(RDI) Branché CC
(SE) CINÉMA – Comédie *2:00* ★★ ***L'Homme fusée*** (É.-U.; 1997) Harland Williams, Jessica Lundy. 287948 CC
(TEL) Ace Ventura, Pet Detective
(TLA) (WPX) Honeymooners
(TSN) Billiards
(V) Spirit of the Land *1:00*
(WGN) Tales from the Darkside
(WTN) French & Saunders

5:05

12 To be announced

5:15

(SHO) Tracey Ullman Show

5:30

4 TV.Com
7 America's Black Forum
8 Wall Street Journal Report
10 Today's Homeowner
56 Constitution: That Delicate Balance *1:00*
(BET) Don Stewart Ministries – Religion
(CNN) Sports
(COM) Canadian Comedy Shorts
(DIS) Movie Magic CC
(H&G) Let's Build
(HIS) Mystic Lands
(LIF) National Geographic
(MN1) Arli$$ CC
(NW) Culture Shock CC
(OLN) Extremists
(PRI) Taste of Life CC
(RDI) Temps d'affaires
(ROB) Dave Chalk Computer Show
(SPC) Prisoners of Gravity
(TEL) Dog City
(TLA) Honeymooners (BW)
(TSN) Martial Arts
(WGN) Outdoor Secrets
(WPX) Jack Van Impe
(WTN) A Perfect State

5:35

12 Video Gold

5:45

(SHO) Tracey Ullman Show

5:55

5 News *:35* CC
(TBS) MOVIE – Comedy *2:05* ★★★ ***Love at First Bite*** (1979) In this vampire spoof, Count Dracula falls for a fashion model while

taking in some New York City night life. George Hamilton, Susan St. James. 95629122

6AM

2 6 Blue Rainbow CC
3 7th Day Amazing Facts
4 Open Doors
7 Martha Stewart Living CC
9 America's Black Forum
10 Home Again CC
11 (CNN) News
11 Town & Country
12 The Universe of Yahweh
13 News CC
(TVO) Polka Dot Door
31 Street Sharks CC
50 Sheperd's Chapel
60 World Cuisine
62 Travel Update
65 Body Tech
68 Full House CC
(A&E) New Explorers *1:00*
(BET) Timothy Flemming – Religion
(BVO) MOVIE – Drama *1:45* ★★ ***A Special Day*** (Italian; Can.; 1977) Two people meet by chance at a rally welcoming Hitler to Rome in 1938. Marcello Mastroianni, Sophia Loren. [Viewer discretion is advised.] 3221764
(CD) 100 chansons qui ont allumé le Québec *1:00*
(CMT) CMT Morning *3:00*
(COM) Three Stooges BW CC
(DIS) Untamed World
(FAM) PB & J Otter CC
(GLF) Golf Central
(H&G) Extreme Homes
(HIS) Legends and Unsung Heroes
(LIF) Weddings
(MM) Videoflow *3:30*
(MN1) MOVIE – Drama *1:35* ***Sublet*** (1999) An Iowa farmboy finds intrigue in the big city. Stuart Dempsey. 8077899 CC
(MP) Clip *3:00*
(nel) sportscentral *2:00*
(NW) Hot Type CC
(OLN) Nature Walk
(PIX) MOVIE – Thriller *1:30* ★★★ ***Scream of Fear*** (Brit.; 1961) Susan Strasberg, Christopher Lee. 782238
(PRI) Company's Coming CC
(RDI) Semaine verte *1:00* CC
(RDS) Entre les lignes
(ROB) Day Watch This Morning *2:00*
(SPC) Space Journals *1:00*
(STR) Best of City Lights *1:00*
(TEL) Wind in the Willows
(TFO) Livre de la jungle
(TLA) MOVIE – Suspense *2:00* ★ ***Nightmare on the 13th Floor*** (Made for Cable; 1990) A travel writer encounters a satanic cult and an axe-murder on the 13th floor of a Victorian-style hotel. Michele Greene, James Brolin. 2649054
(TRE) St. Bear's Dolls Hospital
(TSN) Sportsdesk *2:00* CC
(TV5) Cap aventure
(V) Sunday Line Ministries *1:00*
(WGN) Tomorrow's World
(WPX) MOVIE – Animated *2:00* ***Monster Mash: The Movie*** (1995) Three aging monsters try to prove they haven't lost their ability to scare people. 364865
(WTN) Everyday Workout CC
(YTV) Dog City CC

6:15

(SHO) Dick Spanner *:45*

6:30

2 6 Babar
3 Mass for Shut-ins
4 Due Process
5 Mr. Men *1:00*
7 Home Again
8 Gospel Hour – Religion
10 40 En forme avec Josée Lavigueur
10 Ron Hazelton's House Calls CC
11 Canadian Reflections
11 Fatima
12 Bee Zoo's Attic
13 Littlest Hobo CC
(TVO) Join In!
16 Religion & Ethics Newsweekly
29 Church Service
31 Roswell Conspiracies CC
49 Bibi et Geneviève
50 Outdoorsman
56 Humanities Through the Arts *1:30*
60 Lehen Malti
62 Singsation
65 The Originals CC
68 B. Smith With Style CC
(BET) Creflo A. Dollar Jr. – Religion
(CNN) Style With Elsa Klensch
(COM) Honeymooners BW
(DIS) Untamed World
(FAM) Muppets Tonight!
(GLF) Leaderboard Report
(H&G) If Walls Could Talk
(HIS) Origins: History of Canada CC
(LIF) Healthwatch Television
(NW) On the Arts CC
(OLN) Safari
(PRI) Wok with Yan CC
(RDS) Sports 30 Mag *1:00* CC
(TEL) Raccoons CC
(TFO) Chevaliers de l'extrême
(TRE) Beezoo's Attic
(TV5) Thé ou café? *1:00*
(WGN) Key of David
(WTN) You, Me & the Kids CC
(YTV) Pippi Longstocking CC

7AM

2 6 Funny Bones CC
3 Our Community
4 Rebecca's Garden
5 Coral Ridge Ministries *1:00* CC
7 U.S. Farm Report
7 Hour of Power *1:00*
8 Ernest Angley – Religion *1:00*
9 32 Benjamin
9 With Steve Sunday Morning
10 40 Salut, bonjour! *3:00*
11 Spirit Alive
11 Food for Life
12 World Vision *1:00*
13 Poetree and Friends CC
(TVO) Shining Time Station
16 Editors
29 Pulse
31 Double Dragon CC
49 Convergence
57 Sesame Street *1:00* CC
60 Morning Waves *1:00*
62 New Tales from the Cryptkeeper CC
65 CHUM FM 30 *1:00*
68 Better Homes and Gardens CC
(A&E) MOVIE – Thriller *2:00* ★★ ***Altered States*** (1980) A scientist investigates the primal nature of human beings by conducting experiments on himself, but things go from bad to worse when he regresses a little too far. William Hurt, Blair Brown. 161783
(BET) Bishop T.D. Jakes – Religion
(CD) Années mode *1:00*
(CNN) Pinnacle
(COM) Jack Benny
(DIS) Treasures of the Wild CC
(FAM) Clarissa
(H&G) Modern Masters
(HIS) Margaret: The Last Real Princess *1:00*

(LCF) **Cool heures** *4:00*
(LIF) **Family & Friends**
(NW) **Business News Weekly**
(OLN) **Great Outdoorsman**
(PRI) **Bynon** *1:00* CC
(RDI) **Matin express** *2:30*
(SBK) **Creflo A. Dollar Jr.**
(SE) **Pocahontas**
(SHO) **Dracula: The Series** CC
(SPC) **Ray Bradbury Theater**
(STR) **tvFrames** *1:00*
(SV) **Legends of Motorsport**
(TEL) **Addams Family**
(TFO) **Bus magique**
(TRE) **Treetown**
(V) **In Touch Ministries** *1:00* CC
(WGN) **Miracles Now**
(WTN) **Beyond Medicine** CC
(YTV) **Anthony Ant** CC

7:10

9 32 **Arthur**

7:25

(SE) **Z'oiseaux**

7:30

2 6 **Animaniacs** CC
3 **Your New House**
4 **B. Smith With Style**
5 **Adventures of Very Roger**
6 **Maamuitaau** – Current Events
7 **Day of Discovery** CC
9 32 **Fantôme de Canterville**
9 **Central Issues** CC
10 **Mass for Shut-ins**
11 **Jimmy Swaggart** *1:00*
11 **Evangel Temple Alive**
13 **Owl/TV** CC
13 **Kenneth Copeland**
(TVO) **Elliot Moose**
16 **Big Comfy Couch** CC
29 **Voltron**
31 **Rambo** CC
49 **Sous le signe de l'amour**
50 **Wall Street Journal Report** CC
62 **Mythic Warriors: Guardians of the Legend** CC
68 **Kenneth Copeland** CC
(BET) **Greater St. Stephens** – Religion
(CNN) **Page One**
(COM) **Wayne & Shuster**
(DIS) **Wild Encounters** CC
(FAM) **Aladdin** CC
(H&G) **At the Auction**
(LIF) **It's A Living**
(NW) **Venture** CC
(OLN) **Extremists**
(PIX) **MOVIE** (BW) – Horror *1:40* ★★ ***The Abominable Snowman of the Himalayas*** (Brit.; 1957) Forrest Tucker, Peter Cushing. 6337122
(RDS) **Course automobile** *2:30* Présentation du Grand Prix de Formule 1 du Japon tenu au circuit Suzuka. (R)
(SBK) **Key of David**
(SHO) **Mighty Jungle** CC
(SPC) **Doctor Who** (BW)
(SV) **Racing Chronicles**
(TEL) **13 Ghosts of Scooby Doo**
(TFO) **Vraiment sauvages**
(TRE) **Little Star**
(TV5) **Rêves en Afrique**
(WGN) **Singsation**
(WTN) **At Home with Herbs** CC
(YTV) **Fuzzpaws** CC

7:35

(MN1) **MOVIE** – Science Fiction *2:10* ★★★ ***The X-Files: Fight the Future*** (1998) FBI agents Mulder and Scully race to expose a plot by a secretive organization planning to unleash a deadly virus on Earth. David Duchovny, Gillian Anderson. 96182122 CC

7:45

(BVO) **Bravo!news**

7:50

(SE) **Pierre du rêve**

7:55

(TVO) **My Zoo**

8 AM

2 6 **Pinky & the Brain** CC
3 **This Old House**
4 6 **CBC Playground**
4 7 **News** *1:00* CC
5 **Aboriginal Voices**
7 12 **Hour of Power** *1:00*
8 9 **Robert Schuller** – Religion *1:00*
9 32 **Souris des villes, souris des champs** CC
10 **Today** *1:00* Scheduled: Actress Meryl Streep ("Music of the Heart"). CC
11 **Prayer Palace** *1:00*
13 **Katie & Orbie** CC
13 **Joyce Meyer**
(TVO) **Teletubbies**
16 **Kidsongs** CC
29 **Sailor Moon**
31 **Dr. Rock Dinosaur** CC
49 **Réflexion**
50 **Coral Ridge Ministries** *1:00*
56 **Daedal Doors**
57 **Barney & Friends** CC
60 **Benny Hinn**
65 **Images of Iran**
68 **Full House** CC
(BVO) **MOVIE** (BW) – Comedy *2:00* ★★★★ ***The Philadelphia Story*** (1940) A society girl balances a sharp reporter who loves her, and her glib ex-husband who's still hanging around. Cary Grant, Katharine Hepburn. 136783
(CD) **Grandes Énigmes de l'histoire**
(CLT) **Exceptional Children** *2:30*
(CNN) **Sunday Morning** *2:00*
(COM) **Whose Line Is It Anyway?**
(DIS) **@discovery.ca** *1:00* CC
(FAM) **Mad Libs** CC
(GLF) **Golf Central** *1:00*
(H&G) **Victory Garden**
(HIS) **Legends and Unsung Heroes**
(LIF) **Urban Peasant**
(net) **sportscentral** *1:00*
(NW) **Fashion File** CC
(OLN) **Nice Fish**
(PRI) **Next Line** CC
(ROB) **Before Hours** *1:30*
(SBK) **Dr. James Kennedy** *1:00*
(SHO) **MOVIE** – Adventure *2:00* ***The Case of the Witch That Wasn't*** (Made for TV; 1990) A city girl visits her pen-pal in the country. Marie-Stefane Gaudry, Kesnamelly Neff. 240764
(SPC) **Captain Power** CC
(STR) **Best of MovieTelevision**
(SV) **Car & Track**
(TBS) **MOVIE** – Drama *2:30* ★★★ ***Ladyhawke*** (1985) A young pickpocket comes to the aid of a mysterious knight separated from his true love by an evil curse. Matthew Broderick, Rutger Hauer. 339035
(TEL) **Caillou**
(TFO) **Aventures de Skippy**
(TLA) **From the Heart** *1:00*
(TRE) **Iris, the Happy Professor**
(TSN) **Auto Racing** *2:00* F1 Japanese Grand Prix, from Suzuka. [Taped from an earlier live telecast.]
(TV5) **Journal de TV5**
(V) **Ralph Martin**
(WGN) **Bozo Super Sunday** *1:00*
(WPX) **Honey, I Shrunk the Kids** *1:00*
(WTN) **Bella**
(YTV) **Wishbone** CC

8:10

(SE) **CINÉMA** – Comédie *1:30* ★ ***Les Premiers Colons*** Chris Farley, Matthew Perry. 3328832

8:15

(TV5) **Bus et compagnie** *:45*

8:25

(TVO) **Animal Numbers**

8:30

2 6 **Men in Black** CC

4 6 **Canadian Gardener** CC

5 **In Good Faith**

9 32 **Timon & Pumbaa** *:35* CC

11 **Jack Van Impe**

13 **RoadCrew** CC

(TVO) **Dream Street**

16 **Wimzie's House** CC

29 **Better Homes and Gardens**

30 **Teletubbies**

31 **Fox 31 Forum**

49 **Il est écrit**

56 57 **Wishbone** CC

60 **Key of David**

62 **Market Watch**

65 **Hello Japan**

68 **Voltron** CC

(BET) **Bountiful Blessings** – Religion

(CD) **Grandes Aventures du XXe siècle**

(COM) **Win Ben Stein's Money**

(FAM) **Microsoap**

(H&G) **Garden Architecture**

(HIS) **Origins: History of Canada** CC

(LIF) **Inn Chef**

(NW) **Editors** CC

(OLN) **Weekend Fisherman**

(PRI) **Good Times Travel** CC

(SPC) **Electric Playground** – Magazine

(STR) **Hollywood Babylon**

(SV) **Stock Car Legends**

(TEL) **Toad Patrol**

(TFO) **Mais où se cache Carmen Sandiego?**

(TRE) **Crazy Quilt**

(V) **Benny Hinn**

(WTN) **A Repair to Remember** CC

(YTV) **Tiny Toon Adventures** CC

8:40

(TVO) **Williams Wish Wellingtons**

8:45

(TVO) **Polka Dot Shorts**

8:55

(TVO) **Thomas the Tank Engine and Friends**

9 AM

2 6 **Odd Man Out** CC

3 4 **Today** *1:00* Scheduled: Actress Meryl Streep ("Music of the Heart"). CC

4 6 11 **Coronation Street** *2:00* 98509/65412/65219

5 **Direct Kicks**

5 7 8 62 **Sunday Morning** *1:30* CC

7 **Matlock** *1:00* CC

9 **Day of Discovery** CC

10 **AM Live Sunday** CC

11 **It Is Written**

12 **Miracles Now**

13 **Acorn the Nature Nut**

13 **Many Voices, Many Visions**

(TVO) **Magic Adventures of Mumfie**

16 **Wishbone** *1:00*

29 **Fox News Sunday** *1:00*

30 **Barbotons**

31 68 **Fox News Sunday** *1:00* CC

50 **Home Again**

56 **Kratts' Creatures** CC

57 **Inside Albany**

60 **Lamire** *1:00*

65 **Mix TV Russia** *1:00*

(A&E) **Breakfast With the Arts** *1:30*

(APT) **Takuginai**

(BET) **Bobby Jones Gospel** – Religion *1:00*

(CD) **M*A*S*H** – Comédie

(CMT) **CMT Morning** *2:00*

(COM) **Best of Open Mike** *1:00* CC

(DIS) **Falling For a Star** *1:00* CC

(FAM) **Clarissa**

(GLF) **Golf** *3:00* Final-round of the European Tour Volvo Masters, from Jerez, Spain.

(H&G) **In the Workshop**

(HIS) **Turning Points** *1:00* CC

(LIF) **Lighten Up with Rose Reisman**

(MP) **M. Net**

(nel) **The Driver's Seat**

(NW) **BBC World News** CC

(OLN) **Fish 'n Canada**

(PRI) **On Top of the World Too** CC

(SBK) **Disney's Hercules**

(SPC) **Space Precinct** *1:00*

(STR) **Mediatelevision**

(SV) **American Musclecar**

(TEL) **Redwall**

(TFO) **Alana ou le futur imparfait**

(TLA) **Pacesetters**

(TLC) **Men in Tool Belts**

(TNN) **My Classic Car** CC

(TRE) **Pirates**

(TV5) **Petit Journal**

(V) **Creflo A. Dollar Jr.**

(WGN) **Charles in Charge**

(WPX) **Boy Meets World** CC

(WTN) **Debbie Travis' Painted House** CC

(YTV) **Flintstones** CC

9:05

9 32 **Animaniacs** CC

9:10

(TVO) **Tots TV**

(PIX) **MOVIE** – Adventure *1:50* ★★★ ***The Valley of Gwangi*** (1969) James Franciscus, Gila Golan. 65407290

9:20

(TVO) **Elliot Moose Costumed Shorts**

9:30

2 6 **Clueless** CC

5 **Angler and Hunter**

9 32 **Doug** CC

10 **Rochester In Focus** CC

11 **Festival Portuguese** *1:00*

12 **Hellenic**

13 **Wonder Why?** CC

(TVO) **Zoboomafoo**

30 **Mimi**

50 **Your New House**

56 **Whole Child**

57 **New York Week in Review**

(APT) **Best of Takuginai**

(CD) **Arpents verts**

(FAM) **Blossom** CC

(FN) **Emeril Live** *1:00*

(H&G) **Just Ask Jon Eakes**

(LIF) **What's For Dinner?**

(MM) **Pop-Up Video**

(MP) **S*P*A*M**

(nel) **Fish On**

(NW) **Mansbridge One on One** CC

(OLN) **Iron Blue Fly Fishing**

(PRI) **Avventura** CC

(RDI) **Point de presse** *1:00*

(ROB) **Day Watch This Morning** *2:30*

(SBK) **Doug** CC

(STR) **F.Y.E!**

(SV) **Free Wheelin'**

(TEL) **Pippi Longstocking**

(TFO) **Bande à Mozart**

(TLA) **Making It**

(TLC) **Men in Tool Belts**

(TNN) **Shadetree Mechanic**

(TRE) **Ants In Your Pants**

(TV5) **Mission Pirattak**

(V) **Key of David**

(WGN) **Charles in Charge**

(WPX) **Malibu, CA**

(WTN) **Her Money**

(YTV) **Jetsons** CC

9:40

(SE) **CINÉMA** – Drame *1:40* ★★ ***Le Grand Serpent du monde*** (Can.; 1998) Murray Head, Zoé Latraverse. 97275580 CC

9:45

9 32 **Parcelles de soleil** CC

(MNT) **MOVIE** – Comedy *1:35* ★ ***Meet the Deedles*** (1998) Two

slacker twin brothers get a harsh dose of outdoor reality when they are mistaken for park rangers. Steve Van Wormer, Paul Walker. 78811986 CC

9:55

TVO **Elliot Moose Animated Shorts**

10AM

2 6 **Sabrina, the Teenage Witch** CC

3 10 **Meet the Press** *1:00* CC

4 **News** CC

5 **Star Trek: The Next Generation** *1:00* CC

7 **Healthy Living**

9 32 **Jour du Seigneur** *1:00* CC

10 **Vision mondiale** *1:00*

12 **Foster Parents Plan**

13 **Marriage Counsellor** CC

TVO **Bananas in Pyjamas**

16 **Dragon Tales** CC

29 **MOVIE** – Comedy *2:00* ★★ ***The Mighty Ducks*** (1992) Emilio Estevez, Joss Ackland. 53528

30 **Bonjour Madame Croque-Cerise** CC

40 **Dr Rioux**

56 **Motorweek**

57 **Digital Duo**

60 **Hora H** *1:00*

65 **Eye on Asia** *1:00*

68 **Baywatch Hawaii** *1:00* CC

APT **Stories of Tuktu**

BET **Video Gospel**

BVO **Bravo!news**

CD **CINÉMA** – Drame policier *2:00* ★★ ***Les Yeux bandés*** Shannen Doherty, Judd Nelson.

CNN **NFL Preview** *1:00* CC

COM **New Red Green**

DIS **Rise and Rise of Viagara** *1:00* CC

FAM **MOVIE** – Fantasy *1:30* ***Don't Look Under the Bed*** (Made for Cable; 1999) A child realizes she's being blamed for pranks committed by the bogeyman. Erin Chambers, Jake Sakson. 657847 CC

H&G **This Old House**

HIS **Margaret: The Last Real Princess** *1:00*

LIF **Gentle Doctor** – Pet Care

MM **Damix** *1:00*

MMP **MuchMore with... Big Sugar**

MP **Box office**

net **Rugby** *2:00* World Cup semifinal: Pool K vs. Pool L. (L)

NW **Passionate Eye** *1:00* CC

OLN **Sportfishing B.C.**

PRI **Taste of Life** CC

RDS **Chasse et pêche max** *:40*

SBK **Disney's Sabrina**

SHO **Nancy Drew** CC

SPC **Star Trek** *1:00*

STR **Best of FashionTelevision**

SV **Marine Voyager**

TEL **Sonic Underground**

TFO **Bibi et Zoé**

TLA **Creflo A. Dollar Jr.**

TLC **Hometime**

TNN **Inside Nascar** *1:00* CC

TRE **Open Sesame**

TSN **Sportsdesk Extra** *1:00*

TV5 **Journal de TV5**

V **Kenneth Copeland**

WGN **Full House** CC

WPX **MOVIE** – Fantasy *2:00* ★ ***Mac and Me*** (1988) A wheelchair-bound boy is befriended by an amiable alien who wishes he could phone home after he's left stranded in Los Angeles. Christine Ebersole, Jonathan Ward. 86832

WTN **Cooking for Love**

YTV **Alvin & the Chipmunks** CC

10:05

TVO **Art Attack**

10:15

BVO **MOVIE** – Comedy *2:00* ★★★ ***Houseboat*** (1958) A widower with three kids finds romance with the family housekeeper. Cary Grant, Sophia Loren. 5798851 CC

MMP **MuchMore Videoflow** *1:45*

TV5 **TV5 questions**

10:30

2 6 **Clueless** CC

4 **Builder's Open House**

5 7 62 **Face the Nation** CC

7 13 50 **This Week With Sam and Cokie** *1:00* CC

8 **Showcase of Homes**

11 **Home Tour**

12 **Great Canadian Parks** CC

13 **People's Church** *1:00*

TVO **Country Mouse and City Mouse**

16 **Little Rascals** BW

30 **Martin l'enchanteur** *1:00*

40 **Bugs Bunny**

49 **Habitaction**

56 **Autoline Detroit**

57 **New Yankee Workshop** CC

A&E **Open Book**

APT **Spirit Bay**

BET **Lead Story**

CLT **Taking the Lead**

COM **Saturday Night Live** *1:30*

FN **East Meets West**

H&G **New Yankee Workshop**

LIF **Good Dog!**

MP **Cimetière des CD**

OLN **Real Fishing**

PRI **Leading Edge** CC

RDI **Facture** CC

SBK **Disney's Recess**

SHO **Beachcombers** CC

STR **In Focus** *1:00*

SV **Maximum Marine**

TBS **MOVIE** – Thriller *2:05* ★★ ***Deceived*** (1991) A happily married woman's world unravels when her husband is murdered and she begins to uncover some startling secrets about his past. Goldie Hawn, John Heard. 75540238

TEL **Witch World**

TFO **Arsène Lupin**

TLA **Kenneth Copeland**

TLC **Hometime**

TRE **St. Bear's Dolls Hospital**

TV5 **Temps d'affaires**

V **Armor of God**

WGN **Family Matters** CC

WTN **Bonnie Stern Entertains** CC

YTV **Huckleberry Hound**

10:40

RDS **Randonnées Québec** *:35*

10:45

16 **MOVIE** – Children *1:40* ★★★ ***The Legend of Sleepy Hollow*** (Made for TV; 1980) An adaptation of Washington Irving's tale of an awkward schoolteacher who meets the legendary Headless Horseman. Jeff Goldblum, Dick Butkus. 94192493

11AM

2 6 **Garth Turner Business Show** CC

3 **Showcase of Homes**

4 6 11 **Riverdale** *1:00* CC

4 **Meet the Press** *1:00* CC

5 **The Crow: Stairway to Heaven** *1:00* CC

5 **Tech Now!** – Computers

9 32 **Point de presse**

9 **Wall Street Journal Report** CC

10 40 **Évangélisation 2000**

11 **Home Tour**

12 **Real Fishing**

TVO **Wishbone**

49 **Y'a plein d'soleil** *1:00* CC

56 **World Business Review**

57 **Hometime** CC

60 **Lampsis** *1:00* 711702

62 **Michigan Replay**
65 **Eye on Asia**
68 **V.I.P.** – Crime Drama *1:00* CC
A&E **House Beautiful** *1:00* CC
APT **From Spirit to Spirit**
BET **Heart & Soul** – Health
CLT **French in Action** *1:00*
CMT **Heart & Home** *3:00*
CNN **Evans & Novak**
DIS **Discovery's Canada** *1:00* CC
FN **Cooking Live Primetime** *1:00*
H&G **Let's Build**
HIS **Captain Cook** *2:00* Cook sets sail in search of the Northwest Passage.
LCF **Hercule contre Arès**
LIF **Vintage Vintage**
MM **MuchOnDemand** *1:00*
MP **Fax** *1:00*
NW **Business News Weekly** CC
OLN **Ironjack**
PIX **MOVIE** – Science Fiction *2:00* ★★ ***She*** (Brit.; 1965) Ursula Andress, John Richardson. 515615
PRI **Business Television** CC
RDI **Griffe** CC
SBK **Honey, I Shrunk the Kids** *1:00* CC
SHO **Lonesome Dove** *1:00*
SPC **Captain Power** CC
SV **Ship Shape TV**
TEL **Animal Crackers**
TFO **Lunatiques** CC
TLC **Home Again**
TNN **Raceday** *1:00*
TRE **Beezoo's Attic**
TSN **NFL Countdown** *2:00*
TV5 **Kiosque** *1:00*
V **Reflections on Islam**
WGN **Fresh Prince of Bel-Air** CC
WTN **Intimate Portrait** – Profiles *1:00*
YTV **Garfield and Friends** CC

11:15

RDS **Vacances nature** *:35*

11:20

MN1 **MOVIE** – Drama *2:50* ★★ ***The Horse Whisperer*** (1998) A Montana horse expert falls for a Manhattan mother when the woman enlists his help. Robert Redford, Kristin Scott Thomas. 46026238 CC
SE **CINÉMA** – Drame *1:55* ***Les Rois de Vegas*** Ray Liotta, Joe Mantegna. 30376306

11:30

2 6 V **Hour of Power** *1:00* CC
7 **Roger Ebert & the Movies** CC
8 **Face the Nation** CC
9 32 **Médias**
9 **This Week With Sam and Cokie** *1:00* CC
10 40 **Complètement marteau**
11 **Italian Panorama**
12 **New World Wine Tour**
13 **Maclean's TV** CC
TVO **Sci-Squad**
30 **Alix**
56 **Back to Back**
57 **This Old House** CC
62 **Sports Zone**
65 **Chin Chin Sunday**
APT **My Partners, My People**
BET **Johnnie Cochran Tonight**
CNN **Reliable Sources** CC
FAM **MOVIE** – Comedy *1:35* ★ ***Ernest Scared Stupid*** (1991) During Halloween, Ernest mistakenly releases a demon that terrorizes residents of the town. Jim Varney, Eartha Kitt. 7994580
H&G **Home Additions**
LCF **Batman**
LIF **Images**
NW **Sports Journal** CC
OLN **Adventure Racer**
PRI **Alive!**
RDI **Accent francophone** CC
SPC **Electric Playground** – Magazine
STR **Scanning the Movies**
SV **Wavefarer**
TEL **Tom and Jerry Kids**
TFO **Unique au monde**
TLA **Leroy Thompson**
TLC **Home Again**
TRE **Treetown**
WGN **Malibu, CA** CC
YTV **Woody Woodpecker** CC

11:50

RDS **Québec à la mouche** *:40*

Afternoon

Noon

4 6 11 **Man Alive** CC
4 **This Old House**
5 **Home Tour**
5 7 8 62 **NFL Today** *1:00* CC
7 **News** CC
9 32 RDI **Le Midi** CC
10 40 **Via TVA**
11 **Home Check** CC
12 **Dave Chalk Computer Show** CC
13 **Mason Lee: On the Edge** CC
TVO **Fourth Reading**
29 31 50 68 **NFL Sunday** *1:00* CC
30 **CINÉMA** – Comédie *1:00* ★★ ***Le Gang des chaussons aux pommes, conclusion*** Bill Bixby, Don Knotts. 54257
49 **Les Pierrafeu**
56 **Editors**
57 **Rod & Reel**
60 **Edo Kai Tora** *1:00*
65 **Johnny Lombardi's Festival Italiano** *2:00*
A&E **The Planets** *1:00*
APT **Sharing Circle**
BET **Fannie Mae**
CD **15 ans Juste pour rire**
CLT **This Is CLT**
CNN **Late Edition** *1:30* CC
COM **Three Stooges** BW CC
DIS **@discovery.ca** *1:00* CC
FN **From Martha's Kitchen**
GLF **Profiles of a Pro**
H&G **Cottage Life**
LCF **Princesse du Nil**
LIF **TV GUIDE Television** A look at commercials.
MM **MuchMegaHits** *1:00*
MM+ **SpeakEasy** *1:00* (R) CC
MN2 **MOVIE** – Drama *1:40* ★★★ ***Sliding Doors*** (Brit.; 1998) Gwyneth Paltrow, John Hannah. 3836257 CC
MN3 **MOVIE** – Drama *2:00* ***12 Angry Men*** (Made for Cable; 1997) George C. Scott, Jack Lemmon. 6607702 CC
MN4 **MOVIE** – Science Fiction *2:05* ★★★ ***The X-Files: Fight the Future*** (1998) David Duchovny, Gillian Anderson. 70328238 CC
MP **MTV Video Music Awards** *3:00*
nel **Triathlon** *1:00*
NW **NW Today** CC
OLN **Wildlife Adventures** *1:00*
PRI **True Hollywood Story: Robert Duvall** *1:00* CC
ROB **Day Watch at Noon** *1:00*
SBK **MOVIE** – Horror *2:00* ***Amityville 4: The Evil Escapes*** (Made for TV; 1990) A pair of frantic exorcists are called in to rescue a couple from their haunted house. Patty Duke, Jane Wyatt. 5135783
SHO **Robocop** *1:00* CC
SPC **Ray Bradbury Theater**
STR **Star! Specials** *1:00*
SV **Auto Racing** *1:00* Speedvision GT Championship, from Laguna Seca, Calif.

(TEL) **13 Ghosts of Scooby Doo**
(TFO) **Bouillon de culture** *1:10*
(TLA) **MOVIE** – Animated *2:00* ***Monster Mash: The Movie*** (1995) Three aging monsters try to prove they haven't lost their ability to scare people. 4647702
(TLC) **Home Savvy**
(TNN) **NASCAR Garage**
(TRE) **Little Star**
(TV5) **Journal de TV5**
(WGN) **Lost World** *1:00* CC
(WPX) **Hercules: The Legendary Journeys** *1:00*
(WTN) **You, Me & the Kids** CC
(YTV) **Pippi Longstocking** CC

12:15

(BVO) **Bravo!news**
(TV5) **CINÉMA** – Drame *1:30* ★★★ ***Été 36*** Christian Clavier, Jean-Pierre Bouvier. 1017783

12:25

16 **MOVIE** BW – Horror *1:35* ★★★ ***Night of the Living Dead*** (1968) Strangers hiding in an isolated farmhouse protect themselves against swarms of flesh-eating zombies. Duane Jones, Judith O'Dea. 14788388

12:30

2 6 **NFL Blast** CC
4 6 **Great Canadian Food**
4 **MOVIE** – Drama *2:00* ★★ ***Family Prayers*** (1991) In 1969 Los Angeles, a youth deals with growing up in a dysfunctional family. Tzvi Ratner-Stauber, Joe Mantegna. 8991412
7 **Spotlight on the News** CC
9 32 **Semaine verte** *1:00* CC
9 **Roger Ebert & the Movies** CC
10 40 **Fais-en ton affaire**
11 **Miracles Now**
11 **Pet Guys**
13 **First Story** CC
(TVO) **Allan Gregg in Conversation with...**
49 **Petit Journal**
56 **The McLaughlin Group**
57 **Motorweek** CC
(APT) **Aboriginal Voices**
(BVO) **MOVIE** – Comedy-Drama *1:30* ★★ ***The Millionairess*** (Brit.; 1960) A wealthy woman looking for love waves her chequebook at an impoverished Indian doctor. Sophia Loren, Peter Sellers. 952580
(CD) **Quatrième dimension**
(CLT) **Taking the Lead**
(COM) **Honeymooners** BW
(FN) **Ultimate Kitchens**
(H&G) **In the Workshop**
(LCF) **Spirou** CC
(LIF) **Little Miracles**
(NW) **Moral Divide** CC
(RDI) **Bulletin des jeunes**
(RDS) **Sports 30 Mag** CC
(SPC) **Weird Science**
(TEL) **Rights From the Heart**
(TLC) **Home Savvy**
(TNN) **Trucks!** CC
(TRE) **Iris, the Happy Professor**
(V) **Joyce Meyer**
(WTN) **Beyond Medicine** CC
(YTV) **Catdog** CC

12:35

(TBS) **MOVIE** – Movie *2:00* ***Fatal Error*** (1999) A doctor and an army agent join forces to investigate a computer virus. Antonio Sabato Jr. 3739257

1 PM

2 6 **NFL Football** *3:00* (L)
4 6 **Pamela Wallin & Company** *1:00*
5 **NFL Football** *3:00* Teams to be announced. (L) CC
7 8 **NFL Football** *3:00* Buffalo Bills at Baltimore Ravens. (L) CC
7 9 13 **Figure Skating** *2:00* 1999 Skate America from Colorado Springs, Colo. CC
11 **Country Canada**
11 **Style for Men**
12 **Pet Guys**
13 **MOVIE** – Fantasy *2:00* ***The Legend of Sleepy Hollow*** (Made for TV; Can.; 1999) Adaptation of Washington Irving's tale of a schoolteacher's love for a wealthy farmer's daughter. Brent Carver, Rachelle Lefebvre. 36306
(TVO) **Diplomatic Immunity** CC
29 31 **NFL Football** *3:00* St. Louis Rams at Tennessee Titans. (L) CC
30 **CINÉMA** – Comédie dramatique *2:00* ★★★ ***Un été à la Goulette*** Gamil Ratib, Mustapha Adouani. 83832 CC
49 **CINÉMA** – Comédie *2:00* ★★★ ***Betelgeuse*** Michael Keaton, Alec Baldwin. 503431 CC
50 68 **NFL Football** *3:00* New York Giants at Philadelphia Eagles. (L) CC
56 **Off the Record**
57 **EastEnders** *1:00*
60 **South Asian News**
62 **NFL Football** *3:00* Jacksonville Jaguars at Cincinnati Bengals. (L) CC
(A&E) **MOVIE** – Drama *3:00* ***Vanity Fair*** (Made for Cable; 1999) Becky Sharp, the orphan daughter of a poor artist, aspires to wealth and social prominence. Natasha Little, Frances Grey. [Conclusion follows.] 590696 CC
(APT) **Nedaa: Your Eyes on the Yukon** *1:00*
(CD) **Bonanza** *1:00*
(CLT) **Success Inc.** CC
(COM) **Jack Benny**
(DIS) **Egypt Uncovered** *1:00* CC
(FN) **Two Fat Ladies** – Cooking
(H&G) **Just Ask Jon Eakes**
(HIS) **Houdini** *1:00*
(LCF) **Chahut au bahut** CC
(LIF) **Real Families**
(MM) **Videoflow** *3:30*
(MMP) **MOVIE** – Musical *2:00* ★ ***Sgt. Pepper's Lonely Hearts Club Band*** (1978) Based on the Fab Four's classic album, the Lonely Hearts Club Band saves Heartland from Mean Mr. Mustard. Peter Frampton, The Bee Gees.
(net) **Figure Skating** *2:00*
(NW) **Money Show** CC
(OLN) **Nice Fish**
(PIX) **MOVIE** – Horror *1:30* ★★ ***Die, Monster, Die*** (1965) Boris Karloff, Nick Adams. 334677
(PRI) **60 Minutes More** *1:00*
(RDI) **Zone libre** *1:00* CC
(RDS) **Golf** *2:00* Présentation de la ronde finale du Championnat PGA, en provenance de Houston au Texas. (L)
(ROB) **Trading Places** *1:00*
(SHO) **Sweating Bullets** *1:00* CC
(SPC) **Twilight Zone**
(STR) **Uncut**
(SV) **Auto Racing** *1:00* Speedvision Touring Car Championship, from Laguna Seca, Calif.
(TEL) **Voltron: The Third Dimension**
(TLC) **Hometime**
(TNN) **Auto Racing** *2:30* NASCAR Busch Series' Sam's Town 250, from Memphis, Tenn. (L) CC
(TRE) **Crazy Quilt**
(TSN) **Tennis** *2:00* ATP Eurocard Open, from Stuttgart, Germany.

(V) **People's Church** *1:00*
(WGN) **MOVIE** – Animated *2:00*
Monster Mash: The Movie (1995) Three aging monsters try to prove they haven't lost their ability to scare people. 501073
(WPX) **Beastmaster** *1:00*
(WTN) **Spiritual Journey**
(YTV) **Wild Thornberry's**

1:05

(FAM) **Dinosaurs** CC

1:10

(TFO) **Ecce Homo** *:50*

1:15

(SE) **CINÉMA** – Drame *1:55* ★★★
La Cité des anges Nicolas Cage, Meg Ryan. 92082561 CC

1:30

(5) **Ag Vision**
(9) (32) **Second regard** CC
(10) (40) **Boutique TVA** *1:00*
(11) **Canadian Gardener**
(11) **Franchise Television**
(12) **Style for Men**
(TVO) **Homestyle**
(56) **Religion & Ethics Newsweekly**
(60) **Bollywood Blvd.**
(CLT) **Money Machine**
(CNN) **Earth Matters** CC
(COM) **Wayne & Shuster**
(FAM) **Bill Nye the Science Guy** CC
(FN) **Calling all Cooks**
(GLF) **A Golfer's Travels**
(H&G) **Let's Build**
(LCF) **Au gré du vent** *1:00*
(LIF) **Canadian Living Television**
(NW) **Foreign Assignment** CC
(OLN) **Weekend Fisherman**
(SPC) **Panther Girl of the Congo** (BW) – Serial
(STR) **Hollywood Babylon**
(TEL) **Flash Gordon** CC
(TLC) **Hometime**
(TRE) **Pirates**
(WTN) **Best Places to Kiss** CC
(YTV) **Angry Beavers**

1:40

(MN2) **MOVIE** – Comedy *1:30* ★★
The Waterboy (1998) Adam Sandler, Kathy Bates. 33517219 CC

1:45

(TV5) **Images de pub**

2PM

(4) (6) **In the Company of Women**
(5) **Cityline** *1:00*
(9) (32) **Scully rencontre** CC
(10) **MOVIE** – Drama *2:00* ★★
Guilty by Suspicion (1991) A Hollywood director refuses to implicate his colleagues when he's called before the House Committee on Un-American Activities. Robert De Niro, Annette Bening. 2849344
(11) **Town & Country**
(11) **Linda's Money Show**
(12) **The Driver's Seat**
(TVO) **More to Life** *1:00*
(16) **The Short List**
(56) **Jewish Cooking in America**
(57) **MOVIE** – Musical *2:00* ★★★
The Girl Most Likely (1957) A young woman becomes engaged to three men at the same time. Jane Powell, Cliff Robertson.
(60) **Noi Oggi**
(65) **Speakers Corner** CC
(APT) **Our People** *1:00*
(BVO) **MOVIE** – Musical *2:00* ★★★
An American in Paris (1951) A former American soldier studying painting in Paris is forced to choose between two women. Gene Kelly, Leslie Caron. 503306
(CD) **Hawaï 5-O** *1:00*
(CLT) **Media Almanac**
(CMT) **Heart & Home** *1:00*
(CNN) **World Report** *1:00* CC
(COM) **Whose Line Is It Anyway?**
(DIS) **Animal Tracks** CC
(FAM) **Great African Wildlife Rescue**
(FN) **Taste Test**
(GLF) **Golf Channel Academy** *1:00*
(H&G) **This Old House** *1:00*
(HIS) **MOVIE** – Drama *2:30* ★★★
Murphy's War (Brit.; 1971) The lone survivor from a British warship becomes obsessed with avenging his crewmates' deaths. Peter O'Toole, Sian Phillips. 3743851
(LIF) **Craftscapes**
(MN3) **MOVIE** – Drama *1:45* ***Sublet*** (1999) Stuart Dempsey. 1117412 CC
(NW) **Antiques Roadshow** *1:00* CC
(OLN) **Fish 'n Canada**
(PRI) **MOVIE** – Western *2:00* ★★★
The Kentuckian (1955) A man tries to start new life with his son in 1820s Texas. Burt Lancaster, Diana Lynn. 5544431
(RDI) **Un Canadien à Singapour**
(ROB) **Day Watch** *2:30*
(SBK) **MOVIE** – Horror *2:00* ★ ***Halloween III: Season of the Witch*** (1982) A toy maker schemes to kill millions of children with toxic Halloween masks. Stacey Nelkin, Tom Atkins. 6478054
(SHO) **MOVIE** – Drama *2:00* ***Midnight Magic*** (Can.; 1987) A popular open-line radio host and published author becomes romantically involved with a university student. Jennifer Dale, Stuart Gillard. 113986
(SPC) **MOVIE** – Adventure *2:15* ★★
Sinbad and the Eye of the Tiger (Brit.; 1977) Sinbad helps a princess free her brother from an evil witch's curse. Patrick Wayne, Jane Seymour.
(STR) **Behind the Scenes**
(SV) **Passion for Precision** *1:00*
(TEL) **Mythic Warriors: Guardians of the Legend**
(TFO) **Ancien Testament, la Bible en images**
(TLA) **The Parent 'Hood** CC
(TLC) **Home Again**
(TRE) **Ants In Your Pants**
(TV5) **Va savoir**
(V) **700 Club**
(WPX) **Xena: Warrior Princess** *1:00*
(WTN) **Off the Map** CC
(YTV) **Stickin' Around** CC

2:05

(MN4) **MOVIE** – Drama *1:40* ★★★
Sliding Doors (Brit.; 1998) Gwyneth Paltrow, John Hannah. 32699219 CC

2:10

(MN1) **MOVIE** – Drama *2:00* ***12 Angry Men*** (Made for Cable; 1997) The jurors assigned to the trial of a youth accused of killing his abusive stepfather have their work cut out for them when one amongst them believes the young man is innocent. George C. Scott, Jack Lemmon. 6890325 CC

2:30

(4) (6) **Fashion File** CC
(9) (32) **Entrée des artistes** CC
(10) (40) **Quilles** *1:00*
(11) **Distant Roads**
(11) **Business Television**
(12) **FashionTelevision**
(16) **Austin City Limits** *1:00*
(56) **Breaking Bread**
(60) **Solomusica**

65 **Blind Date**
CLT **Editors**
COM **Win Ben Stein's Money**
DIS **Zoo's Company** CC
FAM **Darkwing Duck** CC
FN **In Food Today**
LCF **Robinson Sucroé** CC
LIF **Craftscapes**
OLN **Iron Blue Fly Fishing**
PIX **MOVIE** – Horror *1:30* ★★ ***The Dunwich Horror*** (1970) Sandra Dee, Dean Stockwell. 613696
RDI **Journal du siècle** CC
STR **Extreme Close-Up**
TEL **Cybersix**
TFO **CINÉMA** – Drame *1:50* ★★ ***Labyrinthe*** Jennifer Connelly, David Bowie. 32989649
TLA **The Parent 'Hood** CC
TLC **Home Again**
TRE **Open Sesame**
TV5 **Journal de France 2**
V **Food for Life**
WTN **In Fashion**
YTV **Batman Beyond**

2:35

TBS **MOVIE** – Adventure *2:00* ***The Time Shifters*** (Made for Cable; 1999) A tabloid journalist discovers a mysterious man who appears, unchanged by time, in photographs taken at several disasters throughout history. Casper Van Dien, Catherine Bell. 1373615

3PM

4 6 **Sunday Encore** *1:00*
5 **Real Fishing**
7 9 12 13 13 **Golf** *3:00* Final-round coverage of the PGA Tour Championship, from Houston, Tex. (L) CC
9 32 **Jamais sans mon livre** *1:00*
11 **World Vision** *1:00*
11 **Dave Chalk Computer Show**
TVO **Complete Rider**
30 **J'aime** *1:00* CC
56 **MOVIE** – Comedy *2:00* ★★★ ***Please Don't Eat the Daisies*** (1960) A drama critic and his family leave the city to try life in the country. Doris Day, David Niven.
60 **MOVIE** – Drama *1:00* ★★★ ***Last Season*** (Can.; 1987) Booth Savage, John Colicos. 726509
65 **V.I.P.** – Crime Drama *1:00* Val and the team are hired to protect a wealthy Italian heiress. CC
APT **From Spirit to Spirit**
CD **Enquêtes d'Hetty** *1:00*
CLT **Dotto on Data** *1:00*
CMT **Chevy Top 20 Countdown** *3:00*
CNN **Your Health** CC
COM **Best of Open Mike** *1:00* CC
DIS **Downtown Angel of Medicine** CC
FAM **Aladdin** CC
FN **Emeril Live** *1:00*
GLF **Tournament Highlights** *1:00*
H&G **New Yankee Workshop** *1:00*
LCF **Mégabogues** CC
LIF **Martha Stewart Living**
MM+ **Countdown** *1:30*
MP **Clip** *3:00*
nel **Curling** *3:00* (L)
NW **Hot Type** CC
OLN **Sportfishing B.C.**
RDI **Enjeux** *1:00* CC
RDS **Course automobile** *3:30* Présentation du CART Marlboro 500, en provenance de Fontana en Californie. (L)
STR **E! True Hollywood Story** *2:00*
SV **Powerboating** *1:00*
TEL **Ivanhoe**
TLA **Beastmaster** *1:00* CC
TLC **Extreme Machines** *1:00*
TRE **St. Bear's Dolls Hospital**
TSN **Auto Racing** *3:30* CART Marlboro 500, from the California Speedway in Fontana, Calif. (L)
TV5 **Journal belge**
V **Jack Van Impe**
WGN **MOVIE** – Comedy *2:00* ★★ ***Men at Work*** (1990) Two high-spirited garbage men find their lifestyle drastically altered when they discover a body dumped along their route. Charlie Sheen, Emilio Estevez. 453122
WPX **MOVIE** – Comedy *2:00* ★★ ***The Mighty Ducks*** (1992) A yuppie lawyer assigned to coach a hopeless peewee hockey team tries to turn the losing misfits into winners. Emilio Estevez, Joss Ackland. 193561
WTN **World's Greatest Spas** CC
YTV **ReBoot** CC

3:10

MN2 **MOVIE** – Drama *2:50* ★★ ***The Horse Whisperer*** (1998) Robert Redford, Kristin Scott Thomas. 23885073 CC
SE **CINÉMA** – Drame *1:50* ★★ ***En attendant le paradis*** (É.-U.; 1998) Joely Richardson, Aden Young. 48783141

3:30

4 **Lighter Side of Sports** CC
5 **Survival of the Fittest**
10 40 **CINÉMA** – Comédie *2:00* ★★ ***Les Scouts de Beverly Hills*** (É.-U.; 1989) Shelley Long, Craig T. Nelson. 257528/328054
11 **New World Wine Tour**
TVO **Home Check**
16 **Honeymooners**
49 **Box office**
APT **My Partners, My People**
CNN **World Beat**
DIS **Vets In Practice**
FAM **Lion King's Timon & Pumbaa** CC
LCF **Débrouillards**
LIF **Martha Stewart Living**
NW **Culture Shock** CC
OLN **Real Fishing**
TEL **New Tales from the Cryptkeeper** CC
TNN **Auto Racing** *1:00* USAC Silver Bullet Series, from Memphis, Tenn. (L) CC
TRE **Beezoo's Attic**
TV5 **Journal suisse**
V **Faithville**
WTN **Dancing at the Palais** CC
YTV **Shadow Raiders** CC

3:45

MN3 **MOVIE** – Comedy *1:35* ★ ***Meet the Deedles*** (1998) Steve Van Wormer, Paul Walker. 84464219 CC
MN4 **Arli$$** CC

4PM

2 6 **Game On** CC
3 4 10 **Gravity Games** *2:00* Highlights of the extreme sports competition, taped Sept. 10-12 in Providence, R.I. CC
4 6 **Canadian Reflections** *1:00* CC
5 **Hercules: The Legendary Journeys** *1:00* Hercules is recruited by an old friend to help defend his kingdom against vampires. (R) CC
7 **NFL Postgame**
9 32 **De bouche à oreille** *1:00*
11 **Street Cents**

SUNDAY

Sunday

(11) **Table for Two**
(TVO) **Charlie White's Fishing Machine**
(16) **Jack Benny**
(29) **NFL Football** *3:30* Dallas Cowboys at Indianapolis Colts. [Time approximate.] (L) CC
(30) **National Geographic** *1:00* CC
(31) (68) **NFL Football** *3:30* Minnesota Vikings at Denver Broncos. [Time approximate.] (L) CC
(49) **Alfred Hitchcock présente**
(50) **NFL Football** *3:00* Dallas Cowboys at Indianapolis Colts. [Time approximate.] (L) CC
(57) **Burt Wolf: Travels & Traditions** CC
(60) **NFL Football** *3:30* Teams to be announced. (L) CC
(62) **MOVIE** – Comedy *2:00* ★★ ***The Girl Most Likely To...*** (Made for TV; 1973) A former plain-Jane, transformed into a beauty through plastic surgery, decides to get even with those who treated her badly. Stockard Channing, Edward Asner. 9706734
(65) **MOVIE** – Comedy *2:00* ★★ ***The Man With One Red Shoe*** (1985) A klutzy violinist's unique footwear causes CIA agents to mistake him for an international spy. Tom Hanks, Dabney Coleman. 522306
(A&E) **MOVIE** – Drama *3:00* ***Vanity Fair*** (Made for Cable; 1999) Conclusion. Although married to Rawdon Crawley, Becky flirts with Amelia's husband, George. Natasha Little, Frances Grey. 428948 CC
(APT) **As Long As The River Flows** *1:00*
(BVO) **Ed Sullivan's Rock 'n' Roll Classics**
(CD) **Californie et les chercheurs de rêve** *2:00*
(CLT) **MOVIE** – Horror *2:00* ★★★ ***Fright Night*** (1985) Chris Sarandon, William Ragsdale.
(CNB) **CNET News.com** *1:00*
(CNN) **News**
(COM) **New Red Green**
(DIS) **Falling For a Star** *1:00* (R) CC
(FAM) **Goof Troop** CC
(FN) **Ultimate Kitchens**
(GLF) **Golf Talk Live** *1:00*
(H&G) **Indoor Gardener**
(LCF) **Sur la piste**
(LIF) **Hollywood Fame**
(NW) **Fashion File** CC
(OLN) **Ironjack**
(PIX) **MOVIE** – Horror *1:30* ***The Mummy's Shroud*** (Ukrainian; 1967) Andre Morell, John Phillips. 616783
(PRI) **True Hollywood Story: Michael Landon** *2:00* CC
(RDI) **Griffe** CC
(SBK) **MOVIE** – Horror *2:00* ★★ ***Freddy's Dead: The Final Nightmare*** (1991) The demonic Freddy Krueger tries to escape from his home town, while a psychologist probes the minds of teenagers. Robert Englund, Lisa Zane. 9024783
(SHO) **Cracker** *1:00* CC
(SV) **Toyota: Road to Adventure** *1:00*
(TEL) **Mega Babies**
(TLA) **MOVIE** – Horror *2:00* ★ ***Stephen King's 'Graveyard Shift'*** (1990) Workers begin disappearing from the rat-infested basement of a long-dormant textile mill when it's reopened. David Andrews, Kelly Wolf. 7908967
(TLC) **Cheating Gravity** *1:00* (R)
(TRE) **Treetown**
(TV5) **Jour de foot** *1:00*
(V) **Peter Youngren**
(WTN) **MOVIE** (BW) – Drama *2:00* ★★★ ***Daisy Kenyon*** Joan Crawford, Dana Andrews. 71899
(YTV) **Weird-Oh's**

4:10

(MN1) **MOVIE** – Action *1:35* ★★ ***Kull the Conqueror*** (1997) A former slave ascends to the throne of Valusia and is soon targeted by evil courtiers. Kevin Sorbo, Tia Carrere. 13245615 CC

4:15

(MN4) **MOVIE** – Drama *2:00* ***12 Angry Men*** (Made for Cable; 1997) George C. Scott, Jack Lemmon. 4892580 CC
(SPC) **Brave New Worlds** *1:00*

4:20

(TFO) **Histoires à dormir tout doux**

4:30

(2) (6) **Score Golf** CC
(11) **Pit Pony** – Drama
(11) **Movie Show Weekend**
(TVO) **Dawn Wells: Reel Adventures**
(16) **New Red Green**
(49) **Planète pub**
(57) **At Garden's Gate**
(BVO) **Testament** – Animation
(CNN) **Science & Technology Week** CC
(COM) **Saturday Night Live** *1:30*
(FAM) **Gargoyles**
(FN) **Calling all Cooks**
(H&G) **Gardener's Journal**
(HIS) **Profiles**
(LCF) **Génération W** CC
(LIF) **Fame, Fortune & Romance**
(MM) **Fax** CC
(MM+) **MuchMore with... Savage Garden**
(NW) **On the Arts** CC
(OLN) **Adventure Racer**
(RDI) **Journal de France 2**
(ROB) **Day Watch at the Bell** *1:30*
(TEL) **Real Ghostbusters**
(TFO) **Elliot**
(TNN) **Horsepower TV** CC
(TRE) **Little Star**
(V) **Sea To Sea**
(YTV) **Powerpuff Girls** CC

4:35

(TBS) **MOVIE** – Action *2:25* ★★ ***Sudden Impact*** (1983) In the third "Dirty Harry" sequel, the maverick cop tracks a woman who's taking revenge on the people who raped her and her sister years before. Clint Eastwood, Sondra Locke. 16471073

4:45

(MM+) **MuchMore Videoflow** *1:45*

5PM

(2) (6) **Simpsons** CC
(4) (6) (11) **Wonderful World of Disney** *2:00* "Monster Mash." Aging ghouls try to prove they still have the ability to scare people. CC
(5) **Xena: Warrior Princess** *1:00* Xena and Gabrielle help defend a village against the Scythian army. (R) CC
(7) **Animal Rescue**
(9) (32) **Filles de Caleb** *1:00* (R) CC
(11) **Comedy Club** *1:00*
(TVO) **Entree to Asia**
(16) **EastEnders**
(30) **Ciel! Mon Pinard** *1:00* CC
(49) **Pas si bête que ça**
(56) **The Stockholder Society** *1:00*
(57) **Healthweek** CC
(APT) **ImagineNATIVE**

5PM
5:30PM

(BVO) **Inside the Actors Studio** *1:00* Actor Martin Short speaks at an exclusive seminar. CC
(CNB) **Ushuaia: The Ultimate Adventure** *1:00*
(CNN) **News** CC
(DIS) **Rise and Rise of Viagara** *1:00* CC
(FAM) **Ripley's Believe It or Not!** CC
(FN) **Hot Off the Grill**
(GLF) **Shell's Wonderful World of Golf** *1:00*
(H&G) **At the Auction**
(HIS) **History of Halloween** *1:00* (R)
(LCF) **Dawson** *:50*
(LIF) **Extra** *1:00* CC
(MM) **MuchOnDemand** *1:00*
(NW) **NW Today** CC
(OLN) **Wildlife Adventures** *1:00*
(RDI) **Aujourd'hui**
(SE) **CINÉMA** – Dessins animés *1:30* ★★ ***La Légende de Camelot*** (É.-U.; 1998) 819764
(SHO) **Pie in the Sky** *1:00*
(STR) **Coming Attractions**
(SV) **Powerboating** *1:00*
(TEL) **Addams Family**
(TFO) **3600 méga secondes** *1:00*
(TLC) **Untamed Earth** *1:00* (R)
(TNN) **Shadetree Mechanic**
(TRE) **Iris, the Happy Professor**
(TV5) **Fleurs et jardins** CC
(V) **Old Time Gospel Hour**
(WGN) **MOVIE** – Comedy *2:00* ★★ ***Mr. Destiny*** (1990) A man is convinced he's a failure because he once struck out in a big high school baseball game. James Belushi, Linda Hamilton. 607696
(WPX) **MOVIE** – Comedy *2:00* ★★ ***The 'burbs*** (1989) When a mysterious family moves in, a ragtag bunch of community members launch an amateur investigation of their strange new neighbors. Tom Hanks, Bruce Dern. 89431
(YTV) **It's the Great Pumpkin, Charlie Brown** CC

5:15

(SPC) **Originals in Space** *:45* CC

5:20

(MN3) **MOVIE** – Comedy *1:40* ★★ ***Kiss Me Guido*** (1997) Nick Scotti, Anthony Barile. 29388035 CC

5:30

(2) (6) **Simpsons** CC
(7) **Game Warden**



Sunday

Turn to the next page for tonight's
Pay-TV, Sports, Music, French & News Channels

	8:00	8:30	9:00	9:30	10:00	10:30
2 6	Simpsons	Simpsons	X-Files		The Practice	
3 10	Third Watch		Movie: *Mr. Rock 'n' Roll: The Alan Freed Story*			
4 6 11	Movie				Sun. Report	Undercurrents
4	Third Watch		Movie: *Curse of the Black Widow*			
5	Shadow Lake	Movie: *Batman Returns*				FashionTV
5 7 8 62	Touched by an Angel		Movie: *Anya's Bell*			
7 9 13 50	Movie		Snoops		The Practice	
11	Touched by an Angel		Movie: *Houdini*			
12	Touched by an Angel		Movie: *Milgaard*			
13	Roswell		Movie: *Milgaard*			
TVO	Imprint			Camera on Canada		
16	Nature		Masterpiece Theatre			Rare...
29	Simpsons	Simpsons	X-Files		Seinfeld	3rd Rock
31	Simpsons	Simpsons	X-Files		News	Cheers
56	Nature		Masterpiece Theatre			Keeping Up
57	Montana Symphony					... Light
60	South Asian	Gwai Lo Cook	Chinese Newsline		Business Hour	
65	Movie TV	TuBEtv	Movie: *Anya's Bell*			
68	Simpsons	Simpsons	X-Files		X-Files	
A&E	Movie: *The Scarlet Pimpernel Meets...*				Movie: *The Scarlet...*	
APT	Our People		...Spirit	My Partners	Our People	
BET	Changed...	TBA	Lead Story	Bobby Jones Gospel		
BVO	Jack Bush	Ghost Story	Movie: *Shock Treatment*			Bravo!news
CLT	Women & Men 1		Imprint		Book TV	Hot Type
CNB	Nat'l Geog.				Tim Russert	
COM	Double Exp.	Living Color	G. Crawford		Living Color	Kevin...
DIS	Buried Alive		Mummies		Discover Mag.	
FAM	Disney's Halloween Treat		Movie: *Hello Again*			Movie
FN	Emeril		Door Knock...		Ult. Kitchens	The Best Of
H&G	Ghostly Homes		Extreme...	If Walls...	Mod. Masters	Cottage Life
HIS	Haunted...	Haunted...	Movie: *In Cold Blood*			
LIF	Moving...	Weird Homes	History of Halloween		Miracles	Real...
PRI	Business TV	Alive!	60 Minutes More		Movie: *The Kentuckian*	
ROB	Day Watch...	Computer...	Biz Buzz	Bottom Line		Moneyline
SHO	Movie		FX: The Series		Cracker	
SPC	Ghost Stories				Movie: *Tales From the...*	
STR	...Hollywood Story		StarTV	Movie TV	Gossip Show	
TBS	Movie		Movie: *Red Heat*			
TEL	Bad Dog	Mega Babies	Simpsons	Animania	Pond Life	Spawn
TLC	Great Quakes		Great Quakes		Great Quakes	
TNN	Bull Riding: PBR World Championships			Amer....	Hunting	Remington
V	Let's Sing	Praise	Sunday Line		Catch/Fire	Door of Hope
WTN	Movie: *Overboard*					Men/Women
YTV	Story Studio	Flipper		Hometown	...Room	Warp

(10) (40) Décibel CC
(TVO) Taking Care CC
(16) EastEnders
(49) Grand Journal CC
(57) Traveling Lite
(APT) Nedaa: Your Eyes on the Yukon *1:00*
(CNN) Both Sides with Jesse Jackson
(FAM) Sherlock Holmes in the 22nd Century CC
(FN) East Meets West
(H&G) Appraise It!
(NW) Moral Divide
(PIX) MOVIE – Horror *1:45* ★★ ***Scream and Scream Again*** (Brit.; 1970) Vincent Price, Christopher Lee. 8122431
(RDI) Bulletin des jeunes
(STR) MovieTelevision
(TEL) I am Weasel
(TNN) Realtree Outdoors
(TRE) Crazy Quilt
(TV5) Pyramide
(V) It's a New Day *1:00*
(YTV) Monster by Mistake CC

5:45

(MN1) MOVIE – Comedy *1:30* ★★ ***The Waterboy*** (1998) A football team's water boy discovers he's a mean tackle. Adam Sandler, Kathy Bates. 1779677 CC

5:50

(LCF) Tous sur orbite

The Simpsons

Doh! Aye Carumba!
All-new all-scary Halloween episode.
8.00 Sunday

Global



8.00 The Simpsons



8.30 The Simpsons



9.00 The X-Files



10.00 The Practice



Sunday

	8:00	8:30	9:00	9:30	10:00	10:30
Pay-TV						
MN1	Movie		Movie: *Halloween: H2O*			Movie
MN2	Movie: *Halloween: H2O*			Movie: *An American Werewolf in Paris*		
MN3	Movie		Movie: *The Horse Whisperer*			
MN4	Movie: *Meet the Deedles*			Movie: *L.A. Confidential*		
PIX	Movie		Movie: *Dracula A.D. 1972*			Movie
SBK	Movie: *A Nightmare on Elm Street 5: The Dream...*				WCW Wrestling	
TLA	Movie: *Arachnophobia*				7th Heaven	
WGN	Movie		MacGyver		News	...Replay
WPX	Felicity		Jack & Jill		News	
Sports						
GLF	Golf: PGA...	Scorecard	Golf Central	Forum		Profiles
net	Curling: World Tour: North Bay					
OLN	Wakeboarding	Ride Guide	Gravity Games: extreme sports competition			
SV	Auto Racing: ARCA...		Motorcycle Racing:...		Motorcycle Racing:...	
TSN	World Series: Game 7					
Music						
CMT	Dixie Chicks	D. Yoakam	M. McBride	Randy Travis	Shania Twain	Tim McGraw
MM	Countdown			Fax	Pop-Up Video	Rap City
MM+	Rock & Roll	Ed Sullivan	Prince's Trust: Party in the Park			Videoflow
French						
9 32	Gala de l'ADISQ					Téléjournal
10 40	Planète en folie		Cinéma: *L'Arche de Noé*			
30	Plaisir croit avec usage			42 Up		Chasseurs...
49	Cinéma: *Austin Powers*				Grand Jrnl	Xena la...
CD	Playboy		La Famille dans le mur			
MP	MTV Video Music Awards					
RDI	Grands Reportages		Nouvelles	Scully RDI	Point/presse	Second...
RDS	Mondiale de baseball					
SE	Cinéma: *C't'à ton tour, Laura...*			Cinéma: *Détectives*		
TFO	Déclic!	Boîte	Cinéma: *La Terre tremble, épisode de la mer*			
TV5	Vivement dimanche		Bouillon de culture			Jrnl belge
News						
CNN	Worldview	Pinnacle	CNN & Time		Millennium	
NW	Passionate...	Sport...	Sun. Report	Mansbridge...	Pamela Wallin	

Evening

6 PM

2 4 5 5 6 7 7 8 9
10 11 12 65 **News** CC
3 13 **News**
9 32 **Téléjournal** CC
10 40 **Nouvelles** CC
13 **News** *1:00* CC
TVO **Great Canadian Parks**
16 **Travels in Europe**
30 **Zone X** CC
49 **CINÉMA** – Suspense *2:00* ★★ ***Chasseurs de fantômes*** (Néo-Zélandais; É.-U.; 1996) Un escroc a recours à trois amis pour jouer les fantômes. Michael J. Fox, Trini Alvarado. 456899
56 **World of National Geographic** *1:00*
57 **BBC World News**
62 **CBS News** CC
BVO **Gary Oldman** *1:00*
CD **Les Requins géants 3-D** *1:00*
CLT **C & C with K. W.**
CMT **Showcase Artist Main Event** *6:00*
CNB **Tim Russert** *1:00*
CNN **CNN Worldview** CC
COM **Blackadder**
DIS **The Mirrored Road** *1:00* (R) CC
FAM **So Weird**
FN **Bill Bogg's Corner Table**
GLF **Golf** *2:30* Final-round coverage of the PGA Southern Farm Bureau Classic, from Madison, Miss.
H&G **Extreme Homes**
HIS **Haunted History**
LCF **Clueless**
LIF **Flick**

(MM) **MuchMegaHits** *1:00*
(MN2) **Arli$$** CC
(MP) **D.**
(net) **sportscentral**
(NW) **BBC World News** CC
(OLN) **National Geographic** *1:00*
(PRI) **Investment Television** CC
(RDI) **Toute une époque... vue par l'ONF** *1:00* CC
(ROB) **Bottom Line** *1:00*
(SBK) **Mad About You** Paul, Ira, Lisa and non-believer Jamie decide to have their charts done after Nat (Hank Azaria) reveals that his sister (Melanie Mayron) is an astrologer. [Another episode follows.] CC
(SHO) **Prime Suspect** *1:00*
(SPC) **Cruel Earth** *1:00*
(STR) **Talk Soup**
(SV) **Low Riders**
(TEL) **Johnny Bravo**
(TFO) **Panorama**
(TLA) **MOVIE** – Horror *2:00* ★★ ***A Nightmare on Elm Street 5: The Dream Child*** (1989) The maniacal Freddy Krueger uses a woman's unborn child to kill her friends. Robert Englund, Lisa Wilcox. 1379677
(TLC) **Paramedics** *1:00*
(TNN) **In Fisherman**
(TRE) **Pirates**
(TV5) **Festival franco-ontarien** (R)
(WTN) **Cooking for Love** (R)
(YTV) **Watership Down**

6:15

(MN4) **MOVIE** – Drama *1:45* ***Sublet*** (1999) Stuart Dempsey. 76768899 CC

6:30

2 6 **Sportsline** CC
3 4 10 **NBC News** CC
5 **Travel Magazine**
5 7 8 **CBS News** CC
7 9 13 **ABC News** CC
9 32 **Découverte** *1:00* CC
10 40 **Fort Boyard** *1:00* CC
11 **My Life as a Dog** CC
12 **Travel Travel** CC
(TVO) **Your Health** CC
16 **CD Highway**
30 **Branché** CC
57 **Religion & Ethics Newsweekly** CC
62 **In-Depth Detroit**
65 **FashionTelevision** CC
(APT) **Sharing Circle**
(CLT) **Media TV**
(CMT) **Showcase Artist: Tim McGraw**
(CNN) **Business Unusual**
(COM) **Russ Abbot**
(FAM) **Misguided Angels** CC
(FN) **TV Dinners**
(H&G) **Cottage Life**
(HIS) **Haunted History**
(LCF) **Ailes du dragon**
(LIF) **TV GUIDE Television** A look at commercials.
(MM+) **Countdown** *1:30*
(MN2) **MOVIE** – Action *1:35* ★★ ***Kull the Conqueror*** (1997) Kevin Sorbo, Tia Carrere. 97695615 CC
(MP) **Box office**
(net) **sportscentral**
(NW) **Foreign Assignment** CC
(PRI) **Money Show** CC
(RDS) **Sports 30 Mag** CC
(SBK) **Mad About You** CC
(SE) **CINÉMA** – Aventure *1:30* ★ ***La Bande à Robin des bois*** (É.-U.; 1997) Clayton Taylor, Steven Losack. 281832
(STR) **Scanning the Movies**
(SV) **Classic Car Restorations**
(TEL) **Sabrina: The Animated Series**
(TFO) **Volt**
(TNN) **Buckmasters** CC
(TRE) **Ants In Your Pants**
(TSN) **Sportsdesk** CC
(TV5) **Grands Gourmands**
(V) **Tomorrow's World**
(WTN) **Best Places to Kiss** (R) CC
(YTV) **Beethoven Lives Upstairs** *1:00* CC

7 PM

2 5 6 7 8 62 **60 Minutes** *1:00* 2832/22431/20073/24899/6457561/9307580 CC
3 4 10 **Dateline NBC** *1:00* 9986/9316238/2811561 CC
4 6 11 **MOVIE** – Mystery *3:00* ★★★★ ***Vertigo*** (1958) Alfred Hitchcock's story about a retired detective with a fear of heights. James Stewart, Kim Novak. 344948/394764/537696
5 **World's Funniest** Wacky animal tricks, including a yodelling dog and a parakeet with a penchant for peek-a-boo. (R) 7219 CC
7 9 13 50 **MOVIE** – Comedy *2:00* ★★ ***Casper*** (1995) The friendly ghost tries to bond with a girl and her paranor-

SUNDAY

CLOSE UP

Spooky Specials



If trick-or-treating isn't your thing or you're stuck handing out candy to neighborhood ghouls, why not check out ***Casper*** (ABC). It's the story of the "friendliest ghost you know" and his love for a young girl (**Christina Ricci**) who, along with her paranormal therapist father (Bill Pullman), moves into the house Casper and his uncles haunt. If eerie is what you have in mind, try ***Ghostly Homes*** (HGTV), which tours the former residence of Ernest Hemingway and the Denver mansion of the unsinkable Molly Brown, among others. For something more educational, the six-part series ***Haunted History*** (History) explores the creepy holiday, from the first All Hallow's Eve to the medieval witch craze. Finally, if you really want to be terrified, check out three classic Edgar Allan Poe film adaptations directed by Roger Corman and starring Vincent Price (Bravo!). First up is ***Pit and the Pendulum***, about a widower (the incomparable Price) who believes he is a murderer during the Spanish Inquisition. ***Tomb of Ligeia*** and ***House of Usher*** follow. — *Denette Locsin*

© UNIVERSAL STUDIOS

mal-scientist father when they move into a haunted mansion. Christina Ricci, Bill Pullman. 11986/8421561/4346293 CC

11 **Emily of New Moon** *1:00* Isabel refuses to allow Emily to sing with the choir in Charlottetown. 59509 CC

12 13 **Felicity** *1:00* Felicity and Noel try to put the past behind them and start over as friends. (R) 40851/12801 CC

TVO **Dialogue** Author Paul Quarrington discusses his novel "The Spirit Cabinet." 49677

16 **Legendary Lighthouses** *1:00* Part 5 of six. Exploring the lighthouses of California. 99141

30 **Gros plan** Anne-Marie Losique s'entretient avec le comédien David La Haye («Omertà»). 65238

56 **American Black Journal**

57 **Ballykissangel** *:55*

65 **StarTV** 543899

A&E **Top 10** *1:00* Examining the 10 most popular toys of the 20th century. 392431 CC

APT **Spirit Bay**

BET **In Touch** – Religion *1:00*

BVO **Arts & Minds** 992141

CD **Playboy et l'époque des bunnies** *2:00* Portrait des «Bunnies», employées des clubs Playboy.

CLT **Women & Men 1** *2:00*

CMT **Showcase Artist: Faith Hill** 536509

CNB **Squawk Box**

CNN **CNN Worldview** 152561 CC

COM **Just for Laughs** *1:00*

DIS **@discovery.ca** *1:00* 750431 CC

FAM **Honey, I Shrunk the Kids** *1:00* 702615

FN **Two Fat Ladies** – Cooking 5320290

H&G **Just Ask Jon Eakes** 5335122

HIS **Haunted History** Recalling the Battle of Verdun. 2306783

LCF **Frissons**

LIF **Little Miracles** 7992306

MM **CombatZone** *1:00* 454870

MN3 **MOVIE** – Science Fiction *2:05* ★★★ ***The X-Files: Fight the Future*** (1998) David Duchovny, Gillian Anderson. 78919702 CC

MP **Groove** *1:00*

nel **WWF Heat** *1:00*

NW **Passionate Eye** *1:30* "Chamanov Column." A Russian soldier used a Hi-8 camera to document his third tour of duty in Chechnya. (R) 5622528 CC

OLN **Mountain Biking** *1:00* Canada Cup downhill championships, from Sun Peaks, B.C. 5541344

PRI **Prime Business** 6871899 CC

RDI **Monde ce soir** CC

RDS **La Loi du plus fort** 901899

ROB **Day Watch at the Bell** *1:30*

SBK **Frasier** For Frasier and Bulldog, all's fair in love and war — especially when it's a war of practical jokes. [Another episode follows.] 9012948 CC

SHO **MOVIE** – Horror *2:00* ★ ***Gate II*** (1990) A teenager resummons underworld demons in order to cause his peers to mutate. Louis Tripp, Simon Reynolds. 978035

SPC **Earth: Final Conflict** *1:00* Liam investigates a Taelon venture that allows people to relive their favorite memories.

STR **Celebrity Profile** *1:00* Featuring Sylvester Stallone.

SV **Classics**

TBS **MOVIE** – Adventure *2:05* ★★★ ***The Running Man*** (1987) In 2019, a wrongly convicted felon battles for his freedom on a deadly game show where the "contestants" must fight to survive. Arnold Schwarzenegger, Maria Conchita Alonso. 8783141

TEL **Redwall** 2391851

TFO **Grands Inventeurs** *1:00* Cinquième de six documents. Thomas Edison prend un jeune vagabond comme apprenti. [Conclusion dimanche prochain à la même heure.] 5705948

TLC **Trauma: Life in the ER** *1:00* 433948

TNN **Bull Riding** *2:30* PBR Bud Light Cup World Championships, from Las Vegas, Nev. (L) 460344 CC

TSN **Baseball Tonight** 282580

TV5 **Journal de France 2** 837054 CC

V **Day of Discovery** 5339948

WGN **MOVIE** – Comedy *2:00* ★★ ***Straight Talk*** (1992) A country bumpkin is mistakenly put on the air as the new call-in psychologist at a Chicago radio station. Dolly Parton, James Woods. 222054

WPX **7th Heaven** *1:00* Annie refuses to plan her father's wedding reception. (R) 90649 CC

WTN **Catherine Cookson** *1:00* Conclusion. Tilly returns to Highfield. 57783

7:15

MN1 **MOVIE** – Drama *1:45* ★★★ ***Sliding Doors*** (Brit.; 1998) Life's numerous possibilities are explored when a woman's life "splits" into two parallel paths after she loses her job. Gwyneth Paltrow, John Hannah. 84787832 CC

PIX **MOVIE** – Horror *1:45* ★★ ***The Plague of the Zombies*** (Brit.; 1966) Andre Morell, Diane Clare. 14185764

PROGRAMMING NOTE

If **NBC** airs coverage of the World Series, regular programming will be pre-empted.

7:30

5 **Seinfeld** Stopping to buy dessert for a dinner party, Jerry and Elaine get stuck in line at the bakery. 7948 CC

9 32 **Gala de l'ADISQ** *3:00* Sur la scène du Capitole de Québec, Véronique Cloutier anime la 21e édition. 543257/302783 CC

10 40 **Planète en folie** *1:30* Un spécial artistes avec Maman Dion, Élyse Marquis et Yves Pelletier. 972290/892257

TVO **Diplomatic Immunity** 95344 CC

29 31 68 **King of the Hill** Peggy finds herself competing against Hank for a substitute-teaching award. 80035/5236948 CC

30 **Face cachée de la une** 88677

56 **Backstage Pass**

60 **South Asian Newsweek** *1:00* 881073 CC

65 **Speakers Corner** 266238 CC

APT **Aboriginal Voices**

BVO **Jack Bush** *1:00* From 1979: The Canadian painter discusses his life and work. 672967

CMT **Showcase Artist: Vince Gill** 259948



Want More Movies?

Rogers Digital Choice TV *Gives You More.*

More Movies

with TMN-The Movie Network, MOVIEPIX, US Superstations and even more Viewer's Choice Pay-Per-View movie channels.

Viewer's Choice Pay Per View

TMN The Movie Network

moviepix Timeless · Classic · Unforgettable

ktla Los Angeles

WGN

WSBK Boston

WPIX New York

Call 1-888-ROGERS1 to subscribe today!

ROGERS™ DIGITAL CHOICE TV

There's more to it.

Digital Choice TV is not available in all areas. Digital Terminal required. Works on your existing TV. Basic Cable required to receive Rogers Digital Choice TV. Connection fee may apply. ™Rogers is a trademark of Rogers Communications Inc. ©TMN - The Movie Network is a registered trademark of Astral Television Networks Inc. The V design is a registered trademark owned by Viewer's Choice Canada Inc. Viewer's Choice™ is a trademark owned by Viewer's Choice Canada Inc.

ROGERS Communication Entertainment Information

(CNB) **Hardball with Chris Matthews**
(CNN) **Sports** 815528
(FN) **Extreme Cuisine** 8124257
(H&G) **Let's Build** 8199561
(HIS) **Haunted History** A look at the Myrtles Plantation. 2623035
(LCF) **Zone de turbulence** CC
(LIF) **Real Families** 5234580
(PRI) **Money World** 3128054
(RDI) **Culture-Choc**
(RDS) **Mondiale de baseball** *3:30* Si nécessaire, présentation du 7e match de la Série. New York Yankees à Atlanta. (L) 355431
(SBK) **Frasier** 3402832 CC
(SV) **Speedvision News**
(TEL) **Birdz** 2641431
(TSN) **World Series** *3:30* Game 7, if necessary: New York Yankees at Atlanta Braves. (L) 109493
(TV5) **Vivement dimanche** *1:30* 501528
(V) **Deeper Life With Pat Francis** 8126615
(YTV) **Adventures of Shirley Holmes** 856054 CC

7:55

57 **Mailbag**

8 PM

2 6 29 31 68 **Simpsons** Bart and Lisa acquire special powers. [Another episode follows on FOX.] 9899/4509/76344/7996122 CC
3 4 10 **Third Watch** *1:00* Yokas (Molly Price) uses her own brand of justice on a gang-banger. [Viewer discretion is advised.] 5306/9325986/2837509 CC
5 **The Making of Shadow Lake** 6967
5 7 8 11 12 62 **Touched by an Angel** *1:00* A doctor copes with the mental illness of a childhood friend (guest star Titus Welliver). 58621/58649/6473509/738219/66899/9323528 CC
13 **Roswell** *1:00* Liz (Shiri Appleby) begs Max (Jason Behr) to use his powers. [Another episode airs Monday.] 82851 CC
(TVO) **Imprint** *1:30* A tribute to author Robertson Davies. (R) 77219
16 56 **Nature** *1:00* 75561 CC
30 **Le Plaisir croît avec l'usage** *1:30* Incursion dans le monde culturel d'André Brassard. 760122 CC
49 **CINÉMA** – Comédie *2:00* ★★★ ***Austin Powers*** (É.-U.; 1997) Un espion tombeur et un mégalomane poursuivent leur lutte après 30 ans de congélation. Réalisé par Mike Myers. Mike Myers, Elizabeth Hurley. 451344
57 **Montana Power Summer Symphony** *2:30* A performance featuring well-known western music.
65 **MovieTelevision** 529219 CC
(A&E) **MOVIE** – Drama *2:00* ***The Scarlet Pimpernel Meets Mademoiselle Guillotine*** (Made for Cable; 1999) Sir Percy heads to France to rescue Helene, the daughter of the Marquis de Rochambeau, before she becomes a victim of the guillotine. Richard E. Grant, Elizabeth McGovern. 389967 CC
(APT) **Our People** *1:00*
(BET) **Changed Lives** – Religion
(CMT) **Showcase Artist: Dixie Chicks** 545257
(CNB) **National Geographic Explorer** *2:00* Searching for scorpions in order to study their venom.
(CNN) **CNN Worldview** 178509 CC
(COM) **Double Exposure** CC
(DIS) **Buried Alive** *1:00* A look at cases in which people have been incorrectly declared dead. 736851 CC
(FAM) **Disney's Halloween Treat** *1:00* Featuring scenes from classic Disney films. 788035
(FN) **Emeril Live** *1:00* 3594948
(H&G) **Ghostly Homes** *1:00* Touring haunted houses. 3592580
(HIS) **Haunted History** A look at the supposedly haunted marshlands of Manningtree, England. 2315431
(LIF) **Moving Stories** 7901054
(MM) **Countdown** *1:30* 967054
(MM+) **Rock & Roll Jeopardy!**
(MN4) **MOVIE** – Comedy *1:45* ★ ***Meet the Deedles*** (1998) Steve Van Wormer, Paul Walker. 4617667 CC
(MP) **MTV Video Music Awards** *3:00* Le comédien Chris Rock anime la cérémonie annuelle. (R)
(net) **Curling** *3:00* Coverage of the North Bay World Tour event. (L)
(OLN) **World of Wakeboarding** 6875615
(PRI) **Business Television** 6857219 CC
(RDI) **Grands Reportages** *1:00* CC
(SBK) **MOVIE** – Horror *2:00* ★★ ***A Nightmare on Elm Street 5: The Dream Child*** (1989) The maniacal Freddy Krueger uses a woman's unborn child to kill her friends. Robert Englund, Lisa Wilcox. 6460035
(SE) **CINÉMA** – Comédie *1:35* ★★ ***C't'à ton tour, Laura Cadieux*** (Can.; 1998) Ginette Reno, Pierrette Robitaille. 6255257
(SPC) **Hollywood Ghost Stories** *2:00*
(STR) **E! True Hollywood Story** *1:00* Profiling actress Margot Kidder ("Superman").
(SV) **Auto Racing** *1:00* ARCA Stock Car Racing, from Salem, Ind.
(TEL) **Bad Dog** 2317899
(TFO) **Déclic! Le magazine** 2596851
(TLA) **MOVIE** – Thriller *2:00* ★★★ ***Arachnophobia*** (1990) The residents of a small California town do battle with an endless army of deadly eight-legged minions. Jeff Daniels, Harley Jane Kozak. 1374122
(TLC) **Great Quakes** *1:00* Recalling some of the worst earthquakes in history. 442696
(V) **Let's Sing, Again!** 5348696
(WPX) **Felicity** *1:00* Felicity and Noel try to put the past behind them and start over as friends. (R) 11967 CC
(WTN) **MOVIE** – Comedy *2:30* ★★ ***Overboard*** (1987) A snobby heiress topples over the side of her yacht and loses her memory. Goldie Hawn, Kurt Russell. 440257
(YTV) **Incredible Story Studio** James uses a wizard's spell to give a bully an attitude adjustment. 119035 CC

8:05

(MN2) **MOVIE** – Horror *1:25* ★★ ***Halloween: H2O*** (1998) Jamie Lee Curtis, Adam Arkin. 47931667 CC

8:30

2 6 31 68 **Simpsons** Homer gets wigged out when his new toupée is possessed by its pre-

vious owner — an executed prisoner. (R) 8306/6344/7915257 CC

5 **MOVIE** – Adventure *2:00* ★★★ ***Batman Returns*** (1992) The Caped Crusader fights crime above and below the streets of Gotham when he battles the sewer-dwelling Penguin and tries to escape the seductive charms of a whip-cracking Catwoman. Michael Keaton, Danny DeVito. 702493 CC

29 **Simpsons** Bart and Lisa acquire special powers. [Another episode follows on FOX.] 55851 CC

60 **Gwai Lo Cooking** 829035

65 **TuBEtv** 531054 CC

BET **To be announced**

BVO **Orson Welles' Ghost Story** Peter Bogdanovich introduces this haunting Irish ghost story narrated by and starring Orson Welles. 997696

CMT **Showcase Artist: Dwight Yoakam** 524764

CNN **Pinnacle** 180344

COM **In Living Color** CC

GLF **Scorecard Report** 6867696

HIS **Haunted History** Recalling the story of Mary Queen of Scots. 2301238

LIF **Weird Homes** 7980561

MMP **Ed Sullivan's Rock 'n' Roll Classics** Featuring top hitmakers of 1967, including Johnny Rivers. (R)

NW **Sports Journal** 6255238 CC

OLN **Ride Guide** 6854122

PRI **Alive!** 6869054

ROB **Dave Chalk Computer Show**

TEL **Mega Babies** 2396306

TFO **Boîte à chansons d'aujourd'hui** 2515986

V **Songs of Praise** 5350431

YTV **Flipper** *1:00* Jackie borrows Tom's video camera to make a documentary. 494865 CC

9 PM

2 6 29 31 68 **X-Files** *1:00* The agents uncover a strange family hiding a horrific secret. (R) 1344/26257/68899/1381412 CC

3 10 **MOVIE** – Drama *2:00* ***Mr. Rock 'n' Roll: The Alan Freed Story*** (Made for TV; 1999) The true story of the influential 1950s disc jockey who was heralded with introducing rock and roll music. Judd Nelson, Madchen Amick. [Viewer discretion is advised.] 8493/2830696 CC

4 **MOVIE** – Horror *2:00* ***Curse of the Black Widow*** (Made for TV; 1976) A gigantic spider terrorizes the residents of Los Angeles. Donna Mills. 9328073

5 7 8 62 65 **MOVIE** – Drama *2:00* ***Anya's Bell*** (Made for TV; 1999) A blind woman befriends a 12-year-old dyslexic boy in 1949. Della Reese, Mason Gamble. 18238/75346/6476696/9326615/161344 CC

7 9 13 50 **Snoops** *1:00* Glenn helps a teenager track down her birth mother. 53325/2844899/6484615 CC

10 40 **CINÉMA** – Drame *2:00* ***L'Arche de Noé*** (É.-U.; 1999) Première de deux parties. Dieu ordonne au patriarche Noé de construire une arche en prévision du déluge. Jon Voight, Mary Steenburgen. [Conclusion demain soir à 19h30.] 34290/739948

11 **MOVIE** – Drama *2:00* ***Houdini*** (Made for Cable; 1998) Tracing the life and career of the famed magician. Jonathon Schaech, Stacy Edwards. 61344

12 13 **MOVIE** – Drama *2:00* ***Milgaard*** (Made for TV; 1999) The true story of David Milgaard's wrongful conviction and imprisonment for the 1969 rape and murder of Saskatoon nursing assistant Gail Miller. Ian Tracey, Gabrielle Rose. 69986/92238 CC

16 56 **Masterpiece Theatre** *1:30* "Lost for Words." A man (Pete Postlethwaite) patiently cares for his elderly mother. 61870 CC

60 **Chinese Newsline** *1:00* 452412

APT **From Spirit to Spirit**

BET **Lead Story**

BVO **MOVIE** – Musical *1:40* ★★ ***Shock Treatment*** (1981) A nerdy couple is trapped in a crazy game show by a demented host. Jessica Harper, Cliff De Young. 4562122

CD **La Famille dans le mur** *2:00* Le procédé créatif et le fan club de l'auteure à succès pour la jeunesse, Suzanne Martel.

CLT **Imprint** *1:00*

CMT **Showcase Artist: Martina McBride** 422967

CNN **CNN & Time** *1:00* 706431 CC

COM **The Comedy Network Presents: Gavin Crawford** *1:00* CC

DIS **Animal Mummies: Creatures of the Gods** *1:00* A look at preserved wildlife from ancient Egypt. 756615 CC

FAM **MOVIE** – Comedy *1:40* ★★ ***Hello Again*** (1987) A housewife who died choking on a chicken bone is brought back to life one year later. Shelley Long, Judith Ivey. 5485899

FN **Gordon Elliott's Door Knock Dinners** *1:00* 3507412

GLF **Golf Central** 4778986

H&G **Extreme Homes** 1120035

HIS **MOVIE** BW – Crime Drama *3:00* ★★★★ ***In Cold Blood*** (1967) Docudrama of Truman Capote's novel about two perpetual losers who murder a Kansas farm family with hopes of a $10,000 payoff. Robert Blake, Scott Wilson. 5654073

LIF **History of Halloween** *1:00* Tracing the origins of Halloween. 1396344

MMP **Prince's Trust: Party in the Park** *1:40* Performers: Ricky Martin, Shania Twain and Geri Halliwell.

MN1 **MOVIE** – Horror *1:30* ★★ ***Halloween: H2O*** (1998) A woman tries to put her horrific past behind her but finds her idyllic life shattered by the return of her homicidal brother. Jamie Lee Curtis, Adam Arkin. 708590 CC

NW **Sunday Report** 2046344

OLN **Gravity Games** *2:00* Highlights of the extreme sports competition, taped Sept. 10-12 in Providence, R.I. 5520851

PIX **MOVIE** – Horror *1:45* ★★ ***Dracula A.D. 1972*** (Brit.; 1972) Peter Cushing, Christopher Lee. 6399677

PRI **60 Minutes More** *1:00* 5512832 CC

RDI **Nouvelles** CC

ROB **Biz Buzz**

SHO **FX: The Series** *1:00* Leo asks Rollie to help him expose a Russian gangster's counterfeiting operation. 114615 CC

STR **StarTV**

SUNDAY

(SV) **Motorcycle Racing** *1:00* FIM World GP 250 Argentina Grand Prix.
(TEL) **Simpsons** The eighth annual scare-fest offers three chilling parodies of the famous flicks "The Omega Man," "The Fly" and "The Crucible." 8100324 CC
(TFO) **CINÉMA** (BW) – Drame *2:00* ★★★★ ***La Terre tremble, épisode de la mer*** (It.; 1948) Après la guerre, un pêcheur sicilien incite sa famille à combattre l'exploitation. Antonio Pietrangeli, Luchino Visconti. [Version originale sous-titrée.] 5717783
(TLC) **Great Quakes** *1:00* Recalling some of the worst earthquakes in history. 422832
(TV5) **Nouvelles**
(V) **Sunday Line Ministries** *1:00* 3509870
(WGN) **MacGyver** *1:00* MacGyver helps Murdoc rescue his kidnapped sister. 435306
(WPX) **Jack & Jill** *1:00* After being dumped at the altar, Jacqueline "Jack" Barrett (Amanda Peet) moves to New York City. (R) 24431 CC

9:05

(MN3) **MOVIE** – Drama *2:55* ★★ ***The Horse Whisperer*** (1998) Robert Redford, Kristin Scott Thomas. 64085431 CC
(TBS) **MOVIE** – Action *2:15* ★★ ***Red Heat*** (1988) A grim Russian cop pursues a drug dealer all the way to Chicago. Arnold Schwarzenegger, James Belushi. 33633561

9:15

(TV5) **Bouillon de culture** *1:15* Au programme: Solveig Anspach pour son film «Haut les coeurs». 56464290

9:30

(TVO) **Camera on Canada** *2:00* "Dead Ringers," the 1988 film by David Cronenberg. 668290
(30) **42 Up** *1:10* Conclusion. Un réalisateur documente la vie de 14 Britanniques, de l'enfance à l'âge adulte. 4175870
(APT) **My Partners, My People**
(BET) **Bobby Jones Gospel** – Religion *1:00*
(CMT) **Showcase Artist: Randy Travis** 354108
(GLF) **Viewer's Forum** *1:00* 8298667
(H&G) **If Walls Could Talk** 9326702
(MM) **Fax** 896832 CC
(MN2) **MOVIE** – Horror *1:45* ★★ ***An American Werewolf in Paris*** (1997) Tom Everett Scott, Julie Delpy. 4548275 CC
(NW) **Mansbridge One on One** 8257865 CC
(RDI) **Scully RDI** CC
(ROB) **Bottom Line** *1:00*
(STR) **MovieTelevision**
(TEL) **Animania** 1731832
(TNN) **American Shooter** 326219
(YTV) **My Hometown** Lisa cares for two troubled souls, Ms. Kaplan and Mr. Deschenes. 627764 CC

9:35

(SE) **CINÉMA** – Drame *1:50* ★★ ***Détectives*** (É.-U.; 1997) Sylvester Stallone, Harvey Keitel. 68242054 CC

9:45

(MN4) **MOVIE** – Drama *2:30* ★★★ ***L.A. Confidential*** (1997) Kevin Spacey, Russell Crowe. 75737238 CC

10 PM

(2) (6) (7) (9) (13) (50) **The Practice** *1:00* An adulterous rabbi (Michael Tucker) is accused of raping his mistress. (R) 4431/29344/56412/2847986/6487702 CC
(4) (6) (11) **Sunday Report** 80752/61035/21899 CC
(29) **Seinfeld** 10325 CC
(31) **News** CC
(49) **Grand Journal** 689290 CC
(60) **Chinese Business Hour** *1:00* 462899
(68) **X-Files** *1:00* Scully faces off against a figure (Mimi Rogers) from Mulder's past. [Another episode follows.] 1391899 CC
(A&E) **MOVIE** – Drama *2:00* ***The Scarlet Pimpernel Meets Mademoiselle Guillotine*** (Made for Cable; 1999) Sir Percy heads to France to rescue Helene, the daughter of the Marquis de Rochambeau, before she becomes a victim of the guillotine. Richard E. Grant, Elizabeth McGovern. 654783 CC
(APT) **Our People** *1:00*
(CLT) **Book TV**
(CMT) **Showcase Artist: Shania Twain** 323257
(CNB) **Tim Russert** *1:00*
(CNN) **Millennium: A Thousand Years of History** *1:00* Examining the events of the 14th century, including the Black Death. 776290 CC
(COM) **In Living Color** CC
(DIS) **Discover Magazine** *1:00* A look at instances of cannibalism in the wild. 759702 CC
(FN) **Ultimate Kitchens** 3983238
(H&G) **Modern Masters** 3981870
(LIF) **Little Miracles** 2658783
(MM) **Pop-Up Video** 182141
(NW) **Pamela Wallin** *1:00* 2812290 CC
(PRI) **MOVIE** – Western *2:00* ★★★ ***The Kentuckian*** (1955) A frontier man travels to Texas to start a new life with his son. Burt Lancaster, Diana Lynn. 4761696
(RDI) **Point de presse**
(SBK) **WCW Wrestling** *1:00* 6472870
(SHO) **Cracker** *1:05* Cracker is called in to work on a serial-killer case after the prime suspect is arrested but the brutal murders continue. [Conclusion.] 3103238 CC
(SPC) **MOVIE** – Horror *2:00* ★★ ***Tales From the Crypt*** (Brit.; 1972) Five tales of horror, each introduced by the Cryptkeeper. Ralph Richardson, Peter Cushing. CC
(STR) **The Gossip Show** *1:00*
(SV) **Motorcycle Racing** *1:00* FIM World GP 500 Argentina Grand Prix.
(TEL) **Pond Life** 8247219
(TLA) **7th Heaven** *1:00* Annie refuses to plan her father's wedding reception. (R) 1393257 CC
(TLC) **Great Quakes** *1:00* Recalling some of the worst earthquakes in history. 432219
(TNN) **Hunting the Country** 612528
(V) **Catch the Fire** 3985696
(WGN) **News** *:40*
(WPX) **News** *1:00*
(YTV) **Anti-Gravity Room** A look at the technology of pop culture. 913073 CC

10:30

(4) (6) (11) **Undercurrents** 87832/70783/45649 CC
(5) **FashionTelevision** 36122 CC
(9) (32) **Téléjournal** 45621/87073 CC

16 **Rare Visions & Roadside Revelations** 49219
29 **3rd Rock From the Sun** 29073 CC
31 **Cheers** CC
49 **Xena la guerrière** *1:00* Xena se rallie aux Centaures pour lutter contre un seigneur de la guerre (Mark Ferguson). 629238
56 **Keeping Up Appearances**
57 **Alchemy in Light** CC
CLT **Hot Type**
CMT **Showcase Artist: Tim McGraw** 309677
COM **Kevin Spencer**
FN **The Best Of** 3992986
GLF **Profiles of a Pro** 4496257
H&G **Cottage Life** 3967290
LIF **Real Families** 2667431
MM **Rap City** 168561
MN1 **MOVIE** – Thriller *1:30* ***Campfire Tales*** (1997) Stranded teens pass the time by telling scary stories while they wait for help. Jacinda Barrett, David Cooper. 181493 CC
RDI **Second regard** CC
ROB **Moneyline** *1:00* CC
TEL **Spawn** 8256967
TNN **Remington Country** 698948
TV5 **Journal belge** 173493
V **Door of Hope** 3994344
WTN **Men on Women** Steve Smith ("The Red Green Show") talks about proposing and marriage. (R) 14141 CC
YTV **Warp** 999493 CC

10:40

30 **Chasseurs d'idées** *1:00* 3153306
BVO **Bravo!news** 85598493
FAM **MOVIE** – Drama *1:35* ***Forbidden Memories: The Secret of the Rose Garden*** (Made for TV; 1995) A 12-year-old boy develops a special bond with his Aunt Jessie, a grown woman with the mental capacity of a child. Mary Tyler Moore, Nathan Watt. 54743899
MM+ **MuchMore Videoflow**
WGN **Instant Replay** 18239493

10:45

PIX **MOVIE** – Adventure *1:45* ★ ***Prehistoric Women*** (Brit.; 1967) Michael Latimer, Martine Beswick. 36274219

11PM

2 4 6 7 9 11 65 **News** CC
3 8 **News** *:35*
4 6 11 **Sunday Report** 3073/89870/25054 CC
5 10 **News** *:35* CC
7 13 **News**
9 32 **Idées lumière** – Reportages *:35* 8181325/4147509 CC
10 40 **Nouvelles** CC
12 13 **CTV News** 23696/56948 CC
16 **Ballykissangel** *1:00* 62219
29 **Comedy Showcase** *1:00* 28493
50 68 **X-Files** *1:00* 8946257/9569122 CC
56 **In the Life** *1:00*
57 **BBC World News**
60 **Mandarin Wide Angle Lens** *1:00* 709967
62 **In-Depth Detroit** 6736257
APT **Nedaa: Your Eyes on the Yukon** *1:00*
BET **Creflo A. Dollar Jr.** – Religion
BVO **MOVIE** – Drama *1:50* ***Haunted*** (Brit.; Fr.; 1995) A professor

Test Your Voice for TV and Radio

THE TRYOUT BY-PHONE computer is open day and night all this week at The National Institue of Broadcasting **for men and women with good voices for full or part-time work "on air":**

Clear voices for TV **News**... Warm intimate voices for **midnight radio.** Voices for **Talk** and **Music Channel Shows, DJ, Celebrity Interviews, Storytelling, Cartoons, Documentaries** and **General Announcing.**

"No experience needed," says Mary Adams. **"We want new voices!** We offer special Radio/TV training for people with good voices, in spare time for those in other work."

"If you have a pleasing voice and want to try TV or Radio, call now while there's still time. You could be a natural."

To test your voice–

"Just dial, listen, talk!"

1-800-216-6247

known for debunking stories of the paranormal has his beliefs tested when he travels to a reportedly haunted English mansion. Aidan Quinn, Kate Beckinsale. [Viewer discretion is advised.] 6083412 CC

(CD) **CINÉMA** – Drame *2:00* ★★★ ***La Femme de l'hôtel*** (Can.; 1984) Paule Baillargeon, Louise Marleau.

(CLT) **Women & Men 1** *2:00*

(CMT) **Showcase Artist: Dixie Chicks** 427412

(CNB) **National Geographic Explorer** *2:00*

(CNN) **Sports** *1:00* 573325 CC

(COM) **The A-List**

(DIS) **@discovery.ca** *1:00* 530899 CC

(FN) **Emeril Live** *1:00* 2921493

(GLF) **Golf Central** 4773431

(H&G) **At the Auction** 1125580

(LIF) **Moving Stories** 4076561

(MM) **MuchEast** *1:00* 707509

(MM+) **Rock & Roll Jeopardy!**

(MP) **Clip** *3:00*

(net) **sportscentral** *1:00*

(NW) **Antiques Roadshow** *1:00* 8432677 CC

(OLN) **National Geographic** *1:00* 2846035

(RDI) **Portraits de notre temps** *1:00* CC

(RDS) **Sports 30 Mag** *1:00* 862696 CC

(SBK) **Battledome** *1:00* 3112735

(STR) **E! True Hollywood Story** *2:00*

(SV) **Classics**

(TEL) **Spawn** 7455031

(TFO) **Panorama** 2691649

(TLA) **Felicity** *1:00* Felicity and Noel try to put the past behind them and start over as friends. (R) 9561580 CC

(TLC) **Great Quakes** *1:00* 215764

(TNN) **American Legends** 707035

(TSN) **Sportsdesk** *1:00* 150677 CC

(TV5) **Journal suisse** 719219

(V) **John Hagee Today** *1:00* 2923851

(WGN) **Wayans Bros.** 712967 CC

(WPX) **Friends** 94702

(WTN) **Sunday Night Sex Show** *1:00* 13561

(YTV) **System Crash** 432590 CC

11:05

(SHO) **MOVIE** – Comedy *2:10* ★★★ ***Cemetery Man*** (1994) A cemetery caretaker battles the undead when they begin rising from their graves. Rupert Everett, François Hadji-Lazaro. 34341073

11:15

(MN2) **MOVIE** – Suspense *1:45* ***American Perfekt*** (1997) A flip of a coin means murder for a psychiatrist. Robert Forster, Amanda Plummer. 49149948 CC

11:20

(TBS) **MOVIE** – Adventure *2:35* ★★★ ***Conan the Barbarian*** (1982) A vengeful sword-wielding warrior goes after the tyrant who enslaved him as a child. Arnold Schwarzenegger, Sandahl Bergman. 73670325

11:25

(10) (40) **Sports** 68904257/84588219

(SE) **CINÉMA** – Drame *2:00* ★★★ ***Génération X-trême*** (É.-U.; 1998) Edward Norton, Edward Furlong. 8260870

11:30

(2) (6) **Sportsline** 82948/31238 CC

(4) (6) **Canadian Reflections** 59324/51219 CC

(4) **Sports Final Edition** *:35* 2275899

(7) **TV.Com** 28764

(7) **Sunday Sports Update** CC

(9) **George Michael Sports Machine** 82986 CC

(11) **News**

(11) **Comedy Club** 77054

(12) **News** CC

(13) **News** *:35* CC

(TVO) **Allan Gregg in Conversation with...** 35257

(49) **Planète pub** 588122

(57) **MOVIE** (BW) – Crime Drama *2:00* ★★★ ***The Thin Man Goes Home*** (1944) Nick brings his family to visit his parents and winds up investigating a murder case. William Powell, Myrna Loy.

(62) **Seinfeld** 8682290 CC

(65) **SexTV** *1:00* 180899 CC

(BET) **To be announced**

(CMT) **Showcase Artist: John Michael Montgomery** 779412

(COM) **Comics!**

(GLF) **Leaderboard Report** 8750948

(H&G) **Appraise It!** 9057035

(LIF) **Weird Homes** 4636696

(MM+) **Ed Sullivan's Rock 'n' Roll Classics** (R)

(ROB) **Dave Chalk Computer Show**

(SV) **Speedvision News**

(TEL) **Spawn** 2963832

(TFO) **Profession: retraité** 8177948

(TNN) **Advantage Outdoors** 571832

(TV5) **Soir 3** 3140122

(WGN) **Beastmaster** *1:00* Kyra (Natalie Mendoza) plots her escape from the Terron camp. 477702 CC

(WPX) **Frasier** 59851

(YTV) **Radio Active** 803257 CC

11:35

(3) **Stargate SG-1** *:55* 51179957

(5) **Edge TV** 6212948

(5) **ER** *1:00* 6672702 CC

(8) **Xena: Warrior Princess** *1:00* 5965431

(9) (32) **Nouvelles du sport** 85017580/37936293

(10) **Roger Ebert & the Movies** 2599122 CC

11:40

(30) **D.** 3490306

11:45

(12) **Sports Night** 57972899 CC

(TV5) **TV5 questions** 22261344

11:50

(10) (40) **Vins et fromages** 6183293/4912325 CC

Early Monday

Mid.

(2) (6) **Entertainment Tonight Weekend** *1:00* CC

(4) (6) **Auto Racing** *2:00*

(7) **MOVIE** – Comedy *2:00* ★★ ***Father of the Bride*** (1991) An updated remake of the 1950 film about a father reluctantly overseeing preparations for his beloved daughter's wedding. Steve Martin, Diane Keaton. 88802

(7) (50) **NYPD Blue** *1:00* CC

(9) (32) **CINÉMA** – Drame *2:00* ★★★ ***Petits arrangements avec les morts*** (Fr.; 1994) Didier Sandre, Catherine Ferran. 57536/102604 CC

(11) **NightMan** *1:00* Nightman becomes involved with a former KGB assassin (Natasha Pavlovich). CC

(12) **Access Hollywood** *1:00* CC

(TVO) **Fourth Reading**

(16) **BBC World News**

(49) **Auto stop** *1:00*

(56) **Masterpiece Theatre** *1:30*

(62) **George Michael Sports Machine**
(68) **Jack Van Impe** – Religion CC
(A&E) **MOVIE** – Drama *2:00* ***The Scarlet Pimpernel Meets Mademoiselle Guillotine*** (Made for Cable; 1999) Sir Percy heads to France to rescue Helene, the daughter of the Marquis de Rochambeau, before she becomes a victim of the guillotine. Richard E. Grant. 926468 CC
(APT) **ImagineNATIVE**
(BET) **RW Schambach** – Religion
(CMT) **After Hours** *3:00*
(CNN) **CNN & Time** *1:00*
(COM) **Blackadder**
(DIS) **Buried Alive** *1:00* CC
(FN) **Hot Off the Grill**
(GLF) **Golf** *3:00*
(H&G) **Ghostly Homes** *1:00*
(HIS) **MOVIE** (BW) – Crime Drama *3:00* ★★★★ ***In Cold Blood*** (1967) Two men murder a family to cover a botched robbery. Robert Blake, Scott Wilson. 5417371
(LIF) **History of Halloween** *1:00*
(MM) **MuchWest** *1:00*
(MM+) **Prince's Trust: Party in the Park** *1:40* Performers: Ricky Martin, Shania Twain and Geri Halliwell.
(MN1) **MOVIE** – Horror *1:45* ★★ ***An American Werewolf in Paris*** (1997) A young American tourist learns that no good deed goes unpunished when he saves a suicidal woman only to discover that she's a werewolf. Tom Everett Scott, Julie Delpy. 8288739 CC
(MN3) **MOVIE** – Horror *1:30* ★★ ***Halloween: H2O*** (1998) Jamie Lee Curtis, Adam Arkin. 6589517 CC
(net) **Golf** *1:30* Final-round coverage of the PGA Southern Farm Bureau Classic, from Madison, Miss.
(NW) **Sunday Report**
(OLN) **Mountain Biking** *1:00* Canada Cup downhill championships, from Sun Peaks, B.C.
(PRI) **True Hollywood Story: Michael Landon** *2:00* CC
(RDI) **Téléjournal** CC
(RDS) **Golf** *2:00* Présentation de la ronde finale du Championnat PGA, en provenance de Houston au Texas.
(ROB) **Bottom Line** *1:00*
(SBK) **Blind Date**
(SPC) **Beauty and the Beast** *1:00* CC
(SV) **Auto Racing** *1:00*
(TEL) **Spawn** 8665604
(TFO) **Volt**
(TLA) **Jack & Jill** *1:00* After being dumped at the altar, Jacqueline "Jack" Barrett (Amanda Peet) moves to New York City. (R) CC
(TLC) **Great Quakes** *1:00*
(TNN) **Auto Racing** *2:00* NASCAR Busch Series' Kmart 200, from Rockingham, N.C. (R) CC
(TSN) **NFL Football** *3:00* Tampa Bay Buccaneers at Detroit Lions. [Taped from an earlier live telecast.]
(TV5) **Journal de TV5**
(V) **It Is Written**
(WPX) **Star Trek: The Next Generation** *1:00* CC
(WTN) **Shameless Shorts**
(YTV) **Are You Being Served?** CC

12:05

(4) **America's Dumbest Criminals** CC
(5) **Kojak** *1:00*
(10) **ER** *1:00* CC
(13) **Roger Ebert & the Movies** CC

12:10

(30) **Attendez que je vous raconte...**

12:15

(FAM) **Disney's Greatest Villains** *:50*
(MN4) **MOVIE** – Comedy *1:40* ★★ ***The Waterboy*** (1998) Adam Sandler, Kathy Bates. 96458888 CC
(TV5) **Le Grand Tralala** *1:35*

12:20

(10) (40) **Evangélisation 2000**

12:30

(13) **Need To Know**
(TVO) **Human Edge** *1:00*
(62) **Your Big Break** *1:00*
(65) **Ed the Sock**
(68) **Baywatch Hawaii** *1:00* CC
(APT) **Sharing Circle**
(BET) **Bishop Wayne T. Jackson** – Religion
(COM) **Russ Abbot**
(FN) **East Meets West**
(NW) **Foreign Assignment** CC
(PIX) **MOVIE** – Adventure *1:50* ★★ ***The Vengeance of She*** (Brit.; 1968) John Richardson, Olinka Berova. 7469623
(RDI) **Courants du Pacifique**
(SBK) **Mad About You** CC
(TEL) **Spawn** 6869352
(TFO) **Arsène Lupin**
(V) **Key to the Kingdom**
(WGN) **Xena: Warrior Princess** *1:00* CC
(WTN) **Debbie Travis' Painted House** (R) CC
(YTV) **Keeping Up Appearances** CC

12:35

(5) **Your Big Break** *1:00* CC
(8) **Hercules: The Legendary Journeys** *1:00*
(13) **MOVIE** – Horror *2:00* ★★ ***Stephen King's 'Sleepwalkers'*** (1992) Mother and son shapechangers move to a small town to drain the life force of innocent teenagers. Brian Krause, Mädchen Amick. 7636197

12:50

(BVO) **Bravo!news**

1 AM

(2) (6) **New Red Green** CC
(3) **Pensacola: Wings of Gold** *1:00*
(7) **Entertainment Tonight** *1:00* CC
(9) **NYPD Blue** *1:00* CC
(11) **Real TV**
(13) **X-Files** *1:00*
(31) **Jerry Springer** *1:00*
(50) **Extra Weekend** *1:00* CC
(65) **First Wave** – Science Fiction *1:00* CC
(APT) **As Long As The River Flows** *1:00*
(BET) **Don Stewart Ministries** – Religion
(BVO) **MOVIE** – Horror *1:20* ★★★ ***Pit and the Pendulum*** (1961) A man whose father was a torturer during the Spanish Inquisition carries on his vicious traditions. Vincent Price, John Kerr. [Viewer discretion is advised.] 7360371
(CD) **Goût du monde** *1:00*
(CLT) **Imprint** *1:00*
(CNB) **Ushuaia: The Ultimate Adventure** *1:00*
(CNN) **Millennium: A Thousand Years of History** *1:00*
(COM) **Just for Laughs** *1:00*
(DIS) **Animal Mummies: Creatures of the Gods** *1:00* CC
(FN) **From Martha's Kitchen**
(H&G) **Extreme Homes**
(LIF) **Martha Stewart Living**

SUNDAY

(MM) **Rap City**
(NW) **Passionate Eye** *1:30* CC
(OLN) **World of Wakeboarding**
(RDI) **Téléjournal** CC
(ROB) **Day Watch at the Bell** *1:30*
(SPC) **Beauty and the Beast** *1:00* CC
(STR) **Wild On** *1:00*
(SV) **Motorcycle Racing** *1:00*
(TEL) **Spawn** 4831284
(TLA) **News** *1:00* CC
(TLC) **Great Quakes** *1:00*
(V) **People's Church** *1:00*
(WPX) **Star Trek: Deep Space Nine** *1:00*
(WTN) **MOVIE** – Comedy *2:30* ★★ ***Overboard*** (1987) A snobby heiress topples over the side of her yacht and loses her memory. Goldie Hawn, Kurt Russell. 946536
(YTV) **Yes, Minister!** CC

1:05

(5) **Three Stooges Festival** *1:00*
(10) **NYPD Blue** *1:00* CC

1:15

(SHO) **Cracker** *1:05* CC

1:25

(SE) **CINEMA** – Action *1:35* ★ ***Les Spécialistes*** Dolph Lundgren, Claire Stansfield. 29852791

1:30

(2) (6) **New Red Green** CC
(11) **Grace Under Fire** CC
(56) **American Black Journal**
(62) **Pensacola: Wings of Gold** *1:00* CC
(68) **One World Music Beat** *1:00*
(BET) **Peter Popoff** – Religion
(FN) **Essence of Emeril**
(H&G) **If Walls Could Talk**
(LIF) **Weddings**
(MM) **Countdown** *1:30*
(neL) **Curling** *3:00*
(OLN) **Ride Guide**
(RDI) **Accent francophone**
(TEL) **Spawn** 1368333
(WGN) **Earth: Final Conflict** *1:00* CC
(YTV) **Dog City** CC

1:35

(5) **It's Showtime at the Apollo** *1:00* CC

1:40

(MM+) **MuchMore Videoflow** *:50*

1:45

(MN1) **Arli$$** CC

1:50

(TV5) **Télécinéma**

1:55

(TBS) **MOVIE** – Fantasy *2:00* ★★ ***Masters of the Universe*** (1987) Live action take on the popular '80s cartoon character He-Man has the hulking warrior fighting evil Skeletor to save... well, the universe of course. Dolph Lundgren, Frank Langella. 7668265

2AM

(3) **Entertainment This Week** *1:00*
(7) **Inside Edition** CC
(9) **Mounties** CC
(31) **Dream Team** *1:00*
(50) **Wild Things** *1:00* CC
(65) **Star Trek: Deep Space Nine** *1:00* CC
(A&E) **MOVIE** – Drama *2:00* ***The Scarlet Pimpernel Meets Mademoiselle Guillotine*** (Made for Cable; 1999) Sir Percy heads to France to rescue Helene, the daughter of the Marquis de Rochambeau, before she becomes a victim of the guillotine. Richard E. Grant, Elizabeth McGovern. 301975 CC
(APT) **Spirit Bay**
(BET) **To be announced** *2:00*
(CD) **Couples légendaires**
(CLT) **Book TV**
(CNB) **Squawk Box**
(CNN) **Sports**
(COM) **Double Exposure** CC
(DIS) **Discover Magazine** *1:00* CC
(FN) **Gordon Elliott's Door Knock Dinners** *1:00*
(H&G) **Modern Masters**
(LIF) **Lifestyles of the Rich and Famous** *1:00*
(MP) **D.**
(OLN) **Gravity Games** *2:00* Highlights of the extreme sports competition, taped Sept. 10-12 in Providence, R.I.
(PRI) **Business Television** CC
(RDI) **Zone libre** *1:00* CC
(RDS) **Sports 30 Mag** CC
(SPC) **Extraordinary** *1:00*
(STR) **E! True Hollywood Story** *2:00*
(SV) **Speedvision News** *1:00*
(TEL) **Spawn** 9623307
(TLA) **Cheers**
(TLC) **Secret World of Ballroom Dancing** *1:00*
(TNN) **Car and Driver Television** CC
(V) **In Touch** *1:00*
(WPX) **Earth: Final Conflict** *1:00*
(YTV) **Ocean Girl** CC

2:05

(5) **Adam-12**
(10) **Earth: Final Conflict** *1:00* CC

2:15

(MN1) **MOVIE** – Drama *2:15* ★★★ ***L.A. Confidential*** (1997) The underbelly of law enforcement in '50s Los Angeles forms the backdrop for this noirish tale of a series of murders and the police coverup of the crime. Kevin Spacey, Russell Crowe. 17352772 CC
(TV5) **Au-delà des apparences** *:45*

2:20

(BVO) **Bravo!news**
(PIX) **MOVIE** – Adventure *1:55* ★★★ ***When Dinosaurs Ruled the Earth*** (Brit.; 1970) Victoria Vetri, Robin Hawdon. 34611371
(SHO) **MOVIE** – Comedy *2:10* ★★★ ***Cemetery Man*** (1994) A cemetery caretaker battles zombies. Rupert Everett, François Hadji-Lazaro. 23521401

2:30

(4) **Dateline NBC** *1:00* CC
(7) **Entertainers** *1:00* CC
(9) **Game Warden**
(62) **Judge Mills Lane**
(APT) **Aboriginal Voices**
(BVO) **MOVIE** – Horror *1:30* ★★★ ***Tomb of Ligeia*** (Brit.; 1964) The spirit of a man's first wife terrorizes his new bride when he remarries. Vincent Price, Elizabeth Shepherd. 834130
(CD) **Scandales**
(CLT) **Hot Type**
(CNN) **Movers with Jan Hopkins**
(COM) **In Living Color** CC
(H&G) **Cottage Life**
(MM+) **MuchMore with... Joni Mitchell**
(MP) **Box office**
(NW) **Moral Divide** CC
(PRI) **Alive!** CC
(RDS) **Mondiale de baseball** *3:30* Si nécessaire, présentation du 7e match de la Série. New York Yankees à Atlanta. (R)
(ROB) **Dave Chalk Computer Show**
(TEL) **Spawn** 7299072
(TLA) **Coach**
(TNN) **Horsepower TV** CC
(WGN) **Hercules: The Legendary Journeys** *1:00* CC
(YTV) **Anti-Gravity Room** CC

2:35

(5) **Up to the Minute** *1:55* CC

2:45

MMP MuchMore Videoflow

3 AM

3 Meet the Press *1:00*
9 World News Now *1:30* CC
13 World News Now *2:00*
31 Comedy Showcase *1:00* CC
62 Up to the Minute *2:30*
65 Star Trek: Deep Space Nine *1:00* CC
CD Mystères des océans *1:00*
CLT This Is CLT
CMT After Hours *3:00*
CNN World Report *1:00*
COM The Comedy Network Presents: Gavin Crawford *1:00* CC
DIS Buried Alive *1:00* CC
FN Taste of Life
GLF Golf *2:30*
H&G At the Auction
HIS Houdini *1:00*
LIF What's For Dinner?
MM MuchEast *1:00*
MMP Rock & Roll Jeopardy!
MP Groove *1:00*
NW Business News Weekly CC
PRI True Hollywood Story: Robert Duvall *1:00* CC
RDI Un Canadien à Bangkok CC
ROB Biz Buzz
SE Cinéma du Québec
SPC Mysteries, Magic & Miracles
SV Auto Racing *1:00*
TEL Ivanhoe
TLA Earth: Final Conflict *1:00* CC
TSN Sportsdesk *1:00* CC
TV5 Faxculture *1:00*
V Reflections on Islam
WPX Lost World *1:00*
YTV Rocky & Bullwinkle CC

3:05

10 Extra Weekend *1:00* CC

3:25

SE CINEMA – Drame policier *1:35* ★ ***Faux-fuyant*** (Can.; 1997) Eric Roberts, Jacob Tierney. 51334197 CC

3:30

4 Meet the Press *1:00* CC
7 Roseanne Show *1:00* CC
CLT Taking the Lead
FN Taste
H&G Appraise It!
LIF Urban Peasant
MMP MuchMore Videoflow *1:30*
NW Venture CC
RDI Bulletin des jeunes
ROB Bottom Line *1:00*
SPC Stranger Than Fiction
TEL Blazing Dragons
V Perpetual Help Devotions
WGN Pensacola: Wings of Gold *1:00* CC
WTN Tracey Takes On...
YTV Woody Woodpecker CC

3:55

TBS MOVIE – Science Fiction *2:05* ★★ ***The Aliens Are Coming*** (Made for TV; 1980) A young astrophysicist hunts down aliens that were forced to leave their dying planet in search of a new home. Tom Mason, Eric Braeden. 44740410

4 AM

3 Dateline NBC *1:00*
TVO More to Life *1:00*
31 Star Trek: The Next Generation *1:00* CC
65 MOVIE – Comedy *2:00* ★★ ***The Man With One Red Shoe*** (1985) A klutzy violinist is mistaken for an international spy. Tom Hanks, Dabney Coleman. 950265
A&E MOVIE BW – Adventure *2:00* ★★★ ***The Scarlet Pimpernel*** (Brit.; 1935) A seemingly foppish member of the British aristocracy rescues French gentry from the guillotine during the Revolution. Leslie Howard, Merle Oberon. 267352
BET Success-n-Life – Religion *1:00*
BVO MOVIE – Horror *1:20* ★★★ ***House of Usher*** (1960) A beautiful girl's suitor arrives at the House of Usher to ask her brother for her hand in marriage. Vincent Price, Mark Damon. 8185178
CD Années mode *1:00*
CLT Success Inc. CC
CNN News
COM In Living Color CC
DIS Animal Mummies: Creatures of the Gods *1:00* CC
H&G Victory Garden
HIS Reilly: The Ace of Spies *1:00*
LIF Inn Chef
MM MuchWest *1:00*
MP Décompte *2:00*
NW Newslink CC
OLN Nature Walk
PRI Prime Business
RDI Culture-Choc
SPC Miracles and Other Wonders *1:00*
STR E! True Hollywood Story *2:00*
TEL Fireball XL5
TLA MOVIE – Horror *2:00* ***Hellraiser: Bloodline*** (1996) A scientist in the 22nd century tries to do what no one before him ever could — destroy Pinhead, once and for all. Bruce Ramsay, Valentina Vargas. 8585081
TSN Boxing *2:00* James Toney vs. Ramon Garbey.
TV5 Journal de TV5
V Let's Talk About It
WPX Honeymooners BW
WTN Sunday Night Sex Show *1:00*
YTV Peter Pan CC

4:05

10 Rochester In Focus CC

4:15

PIX MOVIE – Horror *1:45* ★★ ***Dracula A.D. 1972*** (Brit.; 1972) Peter Cushing, Christopher Lee. 92197352
TV5 TV5 questions

4:30

4 Early Today CC
5 CBS News CC
7 9 ABC News CC
CLT Money Machine
CNN Newsroom
COM Kevin Spencer
H&G Garden Architecture
LIF Lighten Up with Rose Reisman
MN1 MOVIE – Comedy *1:30* ★★ ***Kiss Me Guido*** (1997) A would-be actor from the Bronx seeking fame in New York City has his beliefs tested when he moves in with a gay man. Nick Scotti, Anthony Barile. 727536 CC
net V-Max
NW Editors CC
OLN Safari
PRI Money World
RDI Courants du Pacifique
ROB Money Line *1:00*
SHO Cracker *1:00* CC
TEL Bad Dog
TV5 Pyramide
V Planet Earth *1:00*
WGN WPX Honeymooners
YTV Hurricanes CC

4:35

10 Early Today CC

SUNDAY

Morning

5AM

2 6 Creflo A. Dollar Jr.
3 News *2:00*
4 7 9 News *2:00* CC
5 WPX News *1:00* CC
7 Roseanne Show *1:00*
8 Sunrise Live *2:00*
10 First Business CC
13 ABC News CC
TVO Parent Connection *1:00*
29 Andy Griffith
31 The Nanny CC
50 Sheperd's Chapel *1:00*
68 Taxi CC
CD 100 chansons qui ont allumé le Québec *1:00*
CLT College Algebra *2:30*
CNB Today's Business *2:00* CC
CNN Ahead of the Curve *2:00* CC
COM The A-List
DIS Discover Magazine *1:00* CC
H&G Kitchens and Bathrooms
HIS Legends and Unsung Heroes
LIF Jack Hanna's Animal Adventures
MM MuchMegaHits *1:00*
MM+ MuchMore Videoflow *5:00*
nel sportscentral *1:00*
NW Money Show CC
OLN Great Outdoorsman
PRI Business Television CC
RDI Impact
SE CINÉMA – Comédie *2:00* ★★ ***C't'à ton tour, Laura Cadieux*** (Can.; 1998) Ginette Reno, Pierrette Robitaille. 193555 CC
SPC Animal X
TEL Ace Ventura, Pet Detective
TV5 Jour de foot *1:00*
WGN Matlock *1:00* CC
WTN Catherine Cookson *1:00*
YTV Dr. Xargle CC

5:20

BVO Bravo!news

5:30

2 6 Kenneth Copeland
10 News *1:30* CC
11 James Robison
13 News *1:30*
29 31 Grace Under Fire CC
60 Joyce Meyer
62 68 First Business CC
BET Creflo A. Dollar Jr. – Religion
BVO Champlin on Film
COM Comics!
GLF Scorecard Report
H&G Let's Build
HIS Origins: History of Canada CC
LIF National Geographic
NW Business News Weekly CC
OLN Extremists
PRI Alive!
RDI Monde ce matin
ROB Dave Chalk Computer Show
SHO Tracey Ullman Show
SPC Prisoners of Gravity
TEL Dog City
V It's a New Day
YTV Fennec CC

6AM

2 6 Blue Rainbow CC
5 News *:35* CC
5 This Morning *1:00* CC
7 CBS News CC
10 40 Salut, bonjour! *3:00*
11 News
11 Morning Market *2:00*
12 65 Body Tech
13 News CC
TVO Polka Dot Door
16 Classical Stretch
31 Kenneth Copeland
49 Bibi et Geneviève
50 ABC News *1:00* CC
56 Reading Club
57 Assignment: The World
60 Ukrainian Svitohliad *1:00*
68 Monster Rancher CC
A&E Sea Tales *1:00*
BET Marilyn Hickey – Religion
BVO Montreal Jazz Festival *1:00*
CD Contact animal *1:00*
CMT CMT Star Horoscope
COM Open Mike With Mike Bullard *1:00* CC
DIS Foodstuff
FAM Hello, Mrs. Cherrywinkle CC
GLF Viewer's Forum *1:00*
H&G Kitchens and Bathrooms
HIS Canadians *1:00* CC
LIF Vintage Vintage
MM Videoflow *3:00*
MN1 MOVIE – Drama *2:00* ★★ ***Soul Food*** (1997) Three sisters struggle with relationships and the stresses of family ties as they gather with relatives for a holiday dinner. Vanessa L. Williams, Vivica A. Fox. 500284 CC
MP Clip *2:00*
nel sportscentral AM *6:30*
NW NW Today CC
OLN Cottage Country
PIX MOVIE – Comedy *1:35* ★★ ***The Secret Life of an American Wife*** (1968) Walter Matthau, Anne Jackson. 5991642
PRI Company's Coming CC
RDI Matin express *3:00*
RDS Aérobique
ROB Day Watch This Morning *2:00*
SBK Creflo A. Dollar Jr.
SHO Dick Spanner
SPC Highlander: The Series *1:00*
STR Best of City Lights
TBS Coach
TEL Wind in the Willows
TFO Albums
TLC Mother Nature
TRE Care Bears
TSN Sportsdesk *6:00* CC
TV5 Temps d'affaires
V It's a New Day
WGN Garner Ted Armstrong
WPX Sailor Moon
WTN Everyday Workout CC
YTV Incredible Story Studio CC

6:15

57 What's in the News
TFO Léo et Popi

6:25

YTV UNICEF: Righting Our Future CC

6:30

2 6 Babar CC
4 6 11 CBC Morning News *2:00*
7 News
9 32 Aladdin – Dessins animés CC
12 13 Canada AM *2:30* CC
TVO Join In!
16 Body Electric
29 Monster Rancher
31 Monster Rancher CC
49 Dragon Ball Z
56 Economics U$A
57 Bloomberg Morning News
62 CBS News CC
65 Breakfast Television *2:30*
68 Jumanji CC
BET Kenneth Copeland – Religion
CMT CMT Morning *3:00*
DIS Harrowsmith Country Life CC
FAM Busy World of Richard Scarry CC
H&G Let's Build
LIF Healthwatch Television
NW CBC Morning News *2:30* CC

M O N D A Y

(OLN) RV Adventures
(PRI) Wok with Yan CC
(RDS) Sports 30 Mag 2:00 CC
(SBK) Benny Hinn
(SHO) Madison CC
(STR) Best of Ooh La! La!
(TBS) Family Ties
(TEL) Raccoons CC
(TFO) Les Wombles
(TLA) Adrenaline T.V.
(TLC) Salty's Lighthouse
(TRE) Ants In Your Pants
(TV5) Télématin 1:30
(V) Christian Science Lessons
(WGN) Life in the Word
(WPX) Dragon Ball
(WTN) In Fashion

6:35

5 Riseup Ottawa 2:25
(YTV) YAA! to the m@x CC

6:45

(TFO) Astro ferme

7AM

2 6 Funny Bones
3 4 10 Today 2:00 Scheduled: Talk-show host Rosie O'Donnell. CC
5 7 8 62 Early Show 2:00 *Debut:* Bryant Gumbel and Jane Clayson co-host the morning show from the new CBS studio. CC
7 9 13 50 Good Morning America 2:00 CC
9 32 Matin express 2:00
(TVO) Noddy
16 Bloomberg Morning News
29 31 Magic School Bus CC
30 Teletubbies
49 La Fin du monde est à 7 heures CC
56 Adventures From the Book of Virtues
57 Sesame Street 1:00 CC
60 Chinese Business Hour 1:00
68 Tex Avery CC
(A&E) Classroom 1:00 CC
(BET) L.C. Callahan Ministries
(BVO) Bravo!Videos
(CD) Objectif science 1:00
(CNB) Squawk Box 3:00 CC
(CNN) Early Edition 2:00 CC
(COM) Wayne & Shuster
(DIS) Profiles of Nature
(FAM) Franklin CC
(GLF) Golf Central
(H&G) Cottage Life
(HIS) Legends and Unsung Heroes
(LCF) Opération caméléon
(LIF) Great Outdoorsman
(OLN) Real Fishing
(PRI) Bynon 1:00 CC
(SBK) Disney's Recess
(SE) Inspecteur Cabot
(SHO) Tarzan CC
(SPC) Ray Bradbury Theater
(STR) E! True Hollywood Story 1:00
(SV) Speedvision News 2:00
(TBS) Saved by the Bell
(TEL) Bad Dog
(TFO) Bus magique
(TLA) News 1:00 CC
(TLC) Pappyland
(TRE) Little Star
(V) John Hagee Today
(WGN) Pastor Dennis Leonard
(WPX) Pokémon
(WTN) Off the Map CC
(YTV) Panda Bear Daycare CC

7:15

(YTV) Ruffus the Dog CC

7:25

(SE) Robots-bêtes

7:30

2 6 New Addams Family CC
(TVO) Johnson and Friends
16 Theodore Tugboat CC
29 31 68 Starship Troopers CC
30 Mecki et ses amis
49 Cardio, Tae Boxe
56 Arthur CC
(BET) Bishop Clarence McClendon – Religion
(BVO) Literati
(CLT) This Is CLT
(COM) Carol Burnett and Friends
(DIS) Nature Nut CC
(FAM) Goof Troop CC
(GLF) Leaderboard Report
(H&G) Just Ask Jon Eakes
(HIS) Origins: History of Canada
(LCF) Zone de turbulence CC
(LIF) Nature Walk
(OLN) Fish 'n Canada
(SBK) Disney's Sabrina
(SHO) Katts & Dog CC
(SPC) Doctor Who (BW)
(TBS) Saved by the Bell
(TEL) Pippi Longstocking
(TFO) Picoli, Lirabo et les autres
(TLC) Jay Jay the Jet Plane
(TRE) Crazy Quilt
(V) Benny Hinn
(WGN) Kenneth Copeland CC
(WPX) Histeria!
(WTN) Best Places to Kiss CC
(YTV) Batman CC

7:35

(PIX) MOVIE – Drama 1:30 ★ ***The Secret Door*** (Brit.; 1964) Robert Hutton, Sandra Dorne. 6017468 CC

7:40

(TVO) Elliot Moose Costumed Shorts

7:45

(TVO) Polka Dot Shorts
(TFO) Grenier de Bisou

7:50

(SE) Pierre du rêve

7:55

(TVO) Bananas in Pyjamas

8AM

2 6 Popular Mechanics for Kids CC
11 Movie Show
(TVO) Teletubbies
16 Teletubbies CC
29 Mummies Alive
30 Simba, le roi lion
31 68 Mummies Alive CC
49 110%
56 Puzzle Place CC
57 Barney & Friends CC
60 Mandarin Wide Angle Lens 1:00
(A&E) Northern Exposure 1:00 CC
(BET) Summerfield Ministries – Religion
(BVO) Originals in Art CC
(CD) Aviateurs 1:00
(CLT) Detective Fiction 2:30
(COM) Whose Line Is It Anyway?
(DIS) @discovery.ca 1:00 CC
(FAM) Adventures of the Gummi Bears CC
(GLF) Golf Central 1:00
(H&G) Gardener's Journal
(HIS) The Campbells
(LCF) Tibèere et la maison bleue
(LIF) Resourceful Renovator
(MN1) MOVIE – Comedy 1:30 ★★★ ***The House of Yes*** (1997) A young woman obsessed with Jacqueline Kennedy threatens to wreak havoc on her family's Thanksgiving gathering when her twin brother arrives home for the holidays with a new fiancée in tow. Parker Posey, Josh Hamilton. 961246 CC
(MP) Clip 2:00
(OLN) Complete Angler
(PRI) What On Earth CC
(ROB) Before Hours 1:30
(SBK) Doug CC
(SHO) Neon Rider 1:00 CC
(SPC) Quantum Leap 1:00 CC
(STR) Best of MovieTelevision
(TBS) Family Matters
(TEL) Tom and Jerry Kids
(TFO) Papi Bonheur
(TLA) Judge Mills Lane CC
(TLC) Skinnamarink TV

(TRE) **Little Bear** CC
(TV5) **Journal de TV5**
(V) **Daily Mass**
(WGN) **Family Matters** CC
(WPX) **Full House** CC
(WTN) **World's Greatest Spas** CC
(YTV) **Histeria!** CC

8:10

(SE) **CINÉMA** – Drame *1:40* ★ ***Kayla*** (Can.; 1997) Tod Fennell, Henry Czerny. 80667604 CC

8:15

(TV5) **Bus et compagnie** *:45*

8:25

(TVO) **Animal Numbers**

8:30

2 6 **Care Bears** CC
4 6 **CBC Playground** *2:00*
11 **James Robison**
11 **Chef Pasquale**
(TVO) **Elliot Moose**
16 **Arthur** CC
29 **Tex Avery**
30 **Marché aux images**
31 **Boy Meets World** CC
49 **Idées, trucs et cie**
(56) **Teletubbies** CC
(57) **Mister Rogers** CC
68 **Extreme Ghostbusters** CC
(BET) **Pastor Dennis Leonard** – (BVO) **Dancemakers** – Profile
(COM) **Make Me Laugh**
(FAM) **PB & J Otter** CC
(H&G) **Kitty Bartholomew: You're Home**
(HIS) **Olympica**
(LCF) **Pin-pon**
(LIF) **Vintage Vintage**
(OLN) **Spruce Meadows Horse Diaries**
(PRI) **Guerilla Gardener** CC
(RDS) **Course automobile** *3:30*
(SBK) **Disney's Hercules**
(STR) **Hollywood Babylon**
(TBS) **A Different World**
(TEL) **Caillou** CC
(TFO) **Petit Basile**
(TLA) **News** CC
(TLC) **Big Garage**
(TRE) **St. Bear's Dolls Hospital**
(V) **Victory**
(WGN) **The Parent 'Hood** CC
(WPX) **Cosby Show**
(WTN) **Dancing at the Palais** CC
(YTV) **Rupert** CC

8:45

(TFO) **Gouaches**
(TRE) **Pirates**

8:55

(TVO) **P.B. Bear and Friends**

9AM

2 6 **Dog City** CC
3 **Later Today** *1:00* Scheduled: A look at engagement rings. CC
4 13 65 **Maury Povich** *1:00* CC
5 **Adventures of Very Roger**
5 **Donny & Marie** *1:00*
7 7 9 10 13 **Regis & Kathie Lee** *1:00* Scheduled: Actress Charisma Carpenter ("Angel"). CC
8 **Sally Jessy Raphael** *1:00*
9 32 **3 mousquetaires** – Magazine *1:00*
10 40 **Bla bla bla** *1:00*
11 **CBC Playground** *1:30*
11 **Rosie O'Donnell** *1:00* CC
12 **Body Tech**
(TVO) **Zoboomafoo**
16 56 **Sesame Street** *1:00* CC
29 **Forgive or Forget** *1:00* CC
30 **Destinos** CC
49 **Fils à papa** *1:00*
50 **People's Court** *1:00* CC
57 **Teletubbies** CC
60 **Judge Mills Lane** CC
62 **Judge Mills Lane**
(A&E) **Quincy, M.E.** *1:00*
(APT) **Best of Takuginai**
(BET) **Morning Moves** *2:00*
(BVO) **Portrait of Celia Franca**
(CD) **Biographies: Ingrid Bergman** *1:00*
(CNN) **News** *2:00* CC
(COM) **Just for Laughs**
(DIS) **Great Canadian Parks** CC
(FAM) **Babar** CC
(GLF) **Golf** *2:30* First-round of the PGA Southern Farm Bureau Classic, from Madison, Miss. (R)
(H&G) **Carol Duvall**
(HIS) **Sketches of Our Town**
(LCF) **Filou le petit canard**
(LIF) **Pet Project**
(MM) **Pop-Up Video**
(NW) **NW Today** CC
(OLN) **World of Wildlife** *1:00*
(PRI) **Distant Roads** CC
(RDI) **Monde ce matin**
(SBK) **Step by Step** CC
(SHO) **Heartbreak High** *1:00* 234623
(SPC) **War of the Worlds** *1:00*
(STR) **Mediatelevision**
(TBS) **Little House on the Prairie** *1:00*
(TEL) **Paddington Bear** CC
(TFO) **Elliot**
(TLA) **News** *3:00* CC
(TLC) **Bingo & Molly**
(TNN) **Your Home Studio**
(TRE) **Care Bears**
(TV5) **Zig zag café** *1:00*
(V) **James Robison**
(WGN) **Family Matters** CC
(WPX) **Jerry Springer** *1:00*
(WTN) **Everyday Workout** CC
(YTV) **Bananas in Pyjamas** CC

9:05

(PIX) **MOVIE** – Musical *1:25* ★★ ***Harum Scarum*** (1965) Elvis Presley, Mary Ann Mobley. 20042468

9:25

(TVO) **Animal Alphabet**
(FAM) **Nilus the Sandman** CC

9:30

2 6 **Humane Society** *1:00*
5 **Body Tech**
12 **Today's Cooking**
(TVO) **Williams Wish Wellingtons**
30 **Destinos** CC
31 **Home Improvement** CC
57 **Big Comfy Couch**
60 **Divorce Court**
62 **Judge Joe Brown**
68 **Sister, Sister** CC
(APT) **Me Ta We Tan**
(BVO) **Paras Terezakis**
(CMT) **CMT Star Horoscope**
(COM) **Win Ben Stein's Money**
(DIS) **Cotter's Wilderness Trails** CC
(FN) **Cooking Live!** *1:00*
(H&G) **Sew Perfect**
(HIS) **It Seems Like Yesterday** CC
(LCF) **Tabaluga**
(LIF) **Pet Friends**
(MM) **Countdown** *1:30*
(MN1) **MOVIE** – Comedy *1:45* ★ ***Joe's Wedding*** (Can.; 1997) An executive finds himself chained naked to an explosive device by a deranged performance artist. D.W. Moffett, Kate Vernon. 6376343 CC
(NW) **Foreign Assignment** CC
(PRI) **Canadian Travel** CC
(RDI) **Médias** CC
(ROB) **Day Watch This Morning** *2:30*
(SBK) **In the House** CC
(STR) **F.Y.E!**
(SV) **Car & Track**
(TEL) **Dog City**
(TFO) **Amis de Sésame**
(TLC) **Salty's Lighthouse**
(TNN) **America's Country Hits**
(TRE) **Blues Clues**
(V) **Kenneth Copeland**
(WGN) **Cosby Show** CC
(WTN) **I Love Lucy** BW

MONDAY

YTV Big Comfy Couch CC

9:35

TVO Polka Dot Shorts

9:45

TVO My Zoo

9:50

TVO Thomas the Tank Engine and Friends

FAM Katie & Orbie CC

SE CINÉMA – Comédie *1:50* ★★★ *Les Boys 2* Marc Messier, Rémy Girard. 68775604 CC

10AM

3 Sally Jessy Raphael *1:00*

4 31 Jerry Springer *1:00*

5 Breaker High CC

5 13 The Martin Short Show *1:00*

7 The Nanny

7 Martha Stewart Living *1:00* CC

8 Leeza *1:00*

9 32 Liza *1:00*

9 Rosie O'Donnell *1:00* Scheduled: Actor Chris O'Donnell ("The Bachelor"); actor Russell Crowe. CC

10 40 Maman Dion – Cuisine

10 People's Court *1:00* CC

11 Roseanne Show *1:00* CC

12 Travel Travel CC

13 Vicki Gabereau *1:00* CC

TVO Magic Adventures of Mumfie

16 56 Mister Rogers CC

29 Dr. Joy Browne *1:00*

30 Grands Courants de l'art *1:00*

49 Directement Louise *1:00*

50 Judge Greg Mathis *1:00* CC

57 Pappyland CC

60 Montel Williams *1:00* CC

62 Guiding Light *1:00* 5996866 CC

65 Cityline *1:00*

68 Judge Mills Lane CC

A&E Equalizer *1:00*

APT Legends of the World

BVO Music Collector's Dream *1:00*

CD CINÉMA – Drame policier *2:00* ★★★ *Poulet au vinaigre* Jean Poiret, Michel Bouquet.

CMT CMT Songbook *1:00*

CNB Market Watch *2:00* CC

COM SCTV

DIS Behaving Like Animals *1:00* CC

H&G Design for Living

HIS Fashion Quest CC

LCF Rupert

LIF Dish It Out

MM+ MuchMore with... Seal

MP D.

NW NW Today CC

OLN Adventure Racer

PRI Next Line CC

RDI Atlantique en direct *1:30*

SBK Living Single CC

SHO A Country Practice *1:00*

SPC Star Trek *1:00*

STR Best of FashionTelevision

SV Marine Voyager

TBS Little House on the Prairie *1:00*

TEL Teddy Ruxpin

TFO T'choupi et Doudou

TLC Big Garage

TNN Alice CC

TRE It's itsy bitsy Time *1:00*

TV5 Journal de TV5

V Skylight

WGN Knight Rider *1:00*

WPX Judge Mathis *1:00*

WTN Bella

YTV Kitty Cats CC

10:10

TVO Tots TV

10:15

FAM Billy the Cat CC

MM+ MuchMore Videoflow *1:15*

TFO Livre ouvert

TV5 TV5 questions

10:20

TVO Elliot Moose Costumed Shorts

10:25

TVO Mighty Machines

10:30

2 6 100 Huntley Street *1:00*

4 6 11 Mr. Dressup

5 Best of MovieTelevision

7 Hollywood Squares

10 40 Saisons de Clodine

12 New World Wine Tour

TVO Teletubbies

16 Puzzle Place CC

56 57 Zoboomafoo CC

68 Judge Joe Brown CC

APT Indigenous Circle

CLT Living With Health

COM WKRP in Cincinnati

FN Taste

H&G Interiors by Design

HIS Historylands CC

LCF Mon amie Maya

LIF What's For Dinner?

MP Box office

NW Newsday

OLN Outdoor Journal

PIX MOVIE – Western *1:45* ★★ *Harry Tracy, Desperado* (Can.; 1982) Bruce Dern, Helen Shaver. 2939555 CC

PRI New Liar's Club CC

SBK Wayans Bros. CC

STR In Focus *1:00*

SV Maximum Marine

TEL Triplets

TFO Les Wombles

TLC Jay Jay the Jet Plane

TNN The Real McCoys BW

TV5 100% Question

V Body and Soul: A Consumer's Guide to Yoga

WTN Bonnie Stern Entertains CC

YTV Dudley the Dragon CC

10:45

FAM Busy World of Richard Scarry CC

TFO Astro ferme

10:55

TVO Animal Numbers

11AM

3 Sunset Beach *1:00* 99772 CC

4 6 Sesame Park

4 10 Later Today *1:00* Scheduled: A look at engagement rings. CC

5 Dream Maker *1:00* CC

5 7 8 11 11 62 Price Is Right *1:00* CC

7 9 13 50 The View *1:00* CC

9 32 Vraie Vie *1:00*

10 40 Aimer 29826/917284

12 Graham Kerr's Gathering Place *1:00*

13 Dini *1:00* CC

TVO Elliot Moose Animated Shorts

16 56 Barney & Friends CC

29 Judge Mills Lane

30 Choix et utilisation des médias

31 Ricki Lake *1:00* CC

57 Dragon Tales CC

60 Jenny Jones *1:00* Scheduled: Teenagers who are harassed by their peers. CC

65 Star Trek: The Next Generation *1:00* CC

68 Change of Heart CC

A&E Murder, She Wrote *1:00* CC

APT Kippinguijautiit

BET Hits from the Streets *1:00*

BVO Moment of Light: Evelyn Hart *:50* CC

CLT Mind, Body & Spirit

CMT Top 12 People's Choice *1:00*

CNN In the Money *1:00* CC

COM Saturday Night Live *1:00*

DIS Housesmart *1:00*

FN Pick Of The Day

H&G Modern Masters

HIS **Untouchables** *1:00*
LCF **Lapoisse et Jobard** CC
LIF **Images**
MM **Fax** CC
MP **Groove** *1:00*
NW **Business News: Working Day** *1:00*
OLN **Cottage Country**
PRI **Company's Coming** CC
SBK **Screen Gems** *1:00*
SHO **E.N.G.** *1:00* CC
SPC **Highlander: The Series** *1:00*
SV **Planes of Fame** *1:00*
TBS **Mama's Family**
TEL **Raccoons** CC
TFO **Papi Bonheur**
TLC **Pappyland**
TNN **Dallas** *1:00* CC
TRE **Bear in the Big Blue House**
TV5 **Mise au point** *1:00*
V **Sorry!** – Comedy
WGN **Matlock** *1:00* CC
WPX **Jerry Springer** *1:00*
WTN **Her Money**
YTV **Panda Bear Daycare** CC

11:05

TVO **Polka Dot Shorts**

11:10

FAM **Art Attack**

11:15

TVO **Fireman Sherman**
MN1 **MOVIE** – Drama *1:30* ★★★ ***Career Girls*** (Brit.; 1997) Two former college roommates reflect on their past and re-examine their future when they reunite for a weekend. Written and directed by Mike Leigh ("Secrets & Lies"). Katrin Cartlidge, Lynda Steadman. 5863913 CC
YTV **Ruffus the Dog** CC

11:25

TVO **Adventures of Spot**

11:30

2 6 **World Vision** CC
4 6 **Raccoons**
10 40 **Coup de chapeau** CC
TVO **Country Mouse and City Mouse**
16 56 **Dragon Tales** CC
29 **Judge Mills Lane**
30 **Contes et légendes de l'Amérique française**
57 **Reading Rainbow** CC
68 **Change of Heart** CC
APT **Tribal Journeys**
CLT **Full Motion Fitness**
FAM **Out of the Box**
FN **In Food Today**
GLF **Scorecard Report**
H&G **At the Auction**
LCF **Les Razmoket** CC
LIF **Vintage Vintage**
MM **Frenchkiss**
MM+ **Pop-Up Video**
OLN **RV Adventures**
PRI **Wok with Yan** CC
RDI **Le Québec en direct**
STR **Q & E!**
TBS **Mama's Family**
TEL **Magic School Bus**
TFO **Grenier de Bisou**
TLC **Skinnamarink TV**
TRE **Teletubbies**
V **MOVIE** – Drama *2:00* ★★★ ***Cries and Whispers*** (Swedish; 1972) A dying woman turns to her maid for comfort when her two sisters remain distant and unable to face death and human suffering. Harriet Andersson, Liv Ullman. 3627913
WTN **The Decorating Challenge**
YTV **Magic School Bus** CC

11:40

SE **CINÉMA** – Comédie *1:50* ★★ ***Bulworth*** (É.-U.; 1998) Warren Beatty, Halle Berry. 95745721

11:45

10 40 **TVA en direct** *1:45*
TFO **Picoli, Lirabo et les autres**

11:50

BVO **Bravo!news**

Afternoon

Noon

2 6 **Bynon** *1:00* CC
3 8 13 **News**
4 6 11 **Midday** *1:00* CC
4 5 7 7 9 10 65 CNN **News** CC
5 11 13 **News** *1:00* CC
9 32 RDI **Le Midi** CC
12 **Flintstones**
TVO **Arthur**
16 **Introduction to Microeconomics** *1:00*
29 **Fresh Prince of Bel-Air** CC
30 **CINÉMA** – Comédie dramatique *1:00* ★★ ***Le Ciel est la limite, conclusion*** Pat O'Brien, Ike Eisenmann. 37536
31 **Jenny Jones** *1:00* Scheduled: Teenagers who are harassed by their peers. CC
49 **Les Pierrafeu**
50 **Extra** CC
56 **Teletubbies** CC
57 **Wai Lana Yoga**
60 TLA **Sally Jessy Raphael** *1:00*
62 **Family Feud** CC
68 **Dr. Joy Browne** *1:00* CC
A&E **Simon & Simon** *1:00*
APT **Aboriginal Voices**
BET **BET Videolink** *1:00*
BVO **La Deroute** – Dance
CD **Bonanza** *1:00*
CLT **Growing Old In A New Age** *1:00*
CMT **Heart & Home** *3:00*
CNB **Power Lunch** *2:00* CC
COM **Open Mike With Mike Bullard** *1:00* CC
DIS **@discovery.ca** *1:00* CC
FAM **Lion King's Timon & Pumbaa** CC
FN **Cooking**
GLF **Viewer's Forum** *1:00*
H&G **Gardener's Journal**
HIS **The Rat Patrol**
LCF **Radio enfer** CC
LIF **Canadian Living Television**
MM **Videoflow** *5:00*
MM+ **MuchMore Videoflow** *1:30*
MN2 **MOVIE** – Comedy *1:45* ★★ ***Money Talks*** (1997) Chris Tucker, Charlie Sheen. 2710197 CC
MN3 **MOVIE** – Comedy *1:45* ★★★ ***In & Out*** (1997) Kevin Kline, Matt Dillon. 2726159 CC
MN4 **MOVIE** – Comedy *1:30* ★★ ***The Wrong Guy*** (Can.; 1997) Dave Foley, Jennifer Tilly. 6156449 CC
MP **Clip** *3:00*
NW **NW Today** CC
OLN **Real Fishing**
PRI **I Dream of Jeannie**
RDS **Aérobique**
ROB **Day Watch at Noon** *1:00*
SBK **Judge Greg Mathis** *1:00*
SHO **Madison** CC
SPC **Ray Bradbury Theater**
STR **Mediatelevision**
SV **Auto Racing** *2:00* USAR Hooters Pro Cup, from Jefferson, Ga.
TBS **Matlock** *1:00*
TEL **Scooby Doo**
TFO **Panorama** *1:00*
TLC **Wedding Story**
TNN **Aleene's Creative Living** *1:00*
TRE **Ants In Your Pants**
TSN **NFL PrimeTime**
TV5 **Journal de TV5**
WGN **Dream Maker** *1:00* CC
WPX **Dream Maker** *1:00*
WTN **Cooking for Love**

MONDAY

YTV **Animaniacs** CC

12:15

PIX **MOVIE** – Musical *1:45* ★★ ***Krush Groove*** (1985) Blair Underwood, Joseph Simmons. 46175361

TV5 **Bouillon de culture** *1:15*

12:30

4 **Jeopardy!** CC

5 7 8 62 **Young and the Restless** *1:00* 743420/745888/5832807/5266230 CC

7 9 13 50 **Port Charles** 36265/4921401/2428807 CC

9 32 **Détecteurs de mensonges** CC

10 **Extra** CC

12 **News** CC

TVO **Lonely Planet**

29 **Home Improvement** CC

49 **Grand Journal** CC

56 **Sesame Street** *1:00* CC

57 **Keeping You in Stitches**

65 **City Online** CC

APT **First Film Series** *1:00*

BVO **Arts & Minds**

CNN **Burden of Proof** CC

FAM **Clarissa**

FN **The Galloping Gourmet**

H&G **Indoor Gardener**

HIS **Great Mysteries and Myths of the 20th Century**

LCF **Schtroumpfs** CC

LIF **Craftscapes**

net **Curling** *3:00*

NW **Anne Petrie's Talk TV** CC

OLN **Fish 'n Canada**

PRI **Bewitched**

RDI **Le Québec en direct** *1:30*

RDS **Sports 30 Mag** *1:00* CC

SHO **Black Stallion** CC

SPC **Weird Science**

STR **Best of StarTV**

TEL **Caillou**

TLC **Reunion**

TRE **Little Star**

TSN **Caribbean Workout**

WTN **A Repair to Remember** CC

YTV **Pinky & the Brain** CC

12:45

MN1 **MOVIE** – Comedy *1:30* ★ ***Burn Hollywood Burn*** (1998) A frustrated director wants his name removed from his latest project. Ryan O'Neal, Coolio. 7814517 CC

1 PM

2 3 4 6 10 **Days of Our Lives** *1:00* 11333/15159/6907604/53333/4922130 CC

4 6 11 **Urban Peasant**

5 7 9 13 50 **All My Children** *1:00* 55791/24420/4959284/2416062 CC

9 32 **Corky** *1:00*

11 **Highlander: The Series** *1:00*

12 13 **House & Home** CC

TVO **More to Life** *1:00*

16 **Christina Cooks**

29 **700 Club** *1:00*

30 **Exploration** *1:00* CC

31 **Judge Mathis** *1:00* CC

49 **Sexe et confidences** *1:00*

57 **French in Action**

65 **MOVIE** – Suspense *2:00* ★★ ***The Man Next Door*** (Made for TV; 1995) The residents of a small community object when a serial rapist moves into the area. Michael Ontkean, Annette O'Toole. 651062

68 **Forgive or Forget** *1:00* CC

A&E **Law & Order** *1:00* CC

BET **All** *1:00*

BVO **Inside the Actors Studio** *1:00*

CD **Contact animal** *1:00*

CLT **Living With Health**

CNN **News** *2:00* CC

COM **Wayne & Shuster**

DIS **Behaving Like Animals** *1:00* CC

FAM **Little Lulu** CC

FN **Michael's Place**

GLF **Golf Central**

H&G **Kitty Bartholomew: You're Home**

HIS **MOVIE** – Drama *3:00* ★★★ ***The Brothers Karamazov*** (1958) Four 19th-century Russian brothers all enjoy the company of their father's mistress. Yul Brynner, Maria Schell. 7607197

LCF **Tibèere et la maison bleue**

LIF **What's For Dinner?**

NW **NW Today** CC

OLN **Complete Angler**

PRI **In the Heat of the Night** *1:00*

ROB **Trading Places** *1:00*

SBK **Forgive or Forget** *1:00*

SHO **Forever Knight** *1:00* CC

SPC **Alfred Hitchcock Presents**

STR **Uncut**

TBS **Hunter** *1:00*

TEL **Tom and Jerry Kids**

TFO **La Poursuite du vent** *1:00*

TLA **Dream Maker** *1:00* CC

TLC **Dating Story**

TNN **Waltons** *1:00* CC

TRE **Crazy Quilt**

TSN **Kiana's Flex Appeal**

WGN **News** *1:00*

WPX **Judge Mills Lane** *1:00*

WTN **Bonnie Stern Cooks** CC

YTV **Maisy**

1:05

YTV **Wildlife**

1:10

YTV **Mopatops Shop**

1:20

YTV **Jellabies**

1:25

YTV **nanalan'**

1:30

4 6 11 **Pamela Wallin**

5 7 8 12 13 62 **Bold and the Beautiful** 66807/51975/2429536/28246/60246/6909062 CC

10 40 **Boutique TVA** *1:00*

16 **John Stobart's Worldscape**

56 **Reading Rainbow** CC

57 **Think Tank** CC

60 **South Asian Veggie Table**

APT **Our People** *1:00*

CLT **Media Almanac**

COM **Carol Burnett and Friends**

FAM **Franklin** CC

FN **Chef Du Jour**

H&G **Country at Home**

LCF **Pin-pon**

LIF **Dish It Out**

MM+ **Ed Sullivan's Rock 'n' Roll Classics** (R)

MN4 **MOVIE** – Comedy *1:40* ★ ***Joe's Wedding*** (Can.; 1997) D.W. Moffett, Kate Vernon. 5146517 CC

NW **Dayside** CC

OLN **Spruce Meadows Horse Diaries**

RDS **Mondiale de baseball** *3:30* Si nécessaire, présentation du 7e match de la Série. New York Yankees à Atlanta. (R)

SE **CINÉMA** – Comédie *1:20* ★★★ ***Le Dîner de cons*** (Fr.; 1998) Jacques Villeret, Thierry Lhermitte. 7796807 CC

SPC **Batman**

STR **Hollywood Babylon**

TEL **Triplets**

TLC **Dating Story**

TRE **Iris, the Happy Professor**

TSN **Bowling** *1:00* PWBA AMF Gold Cup, from Richmond, Va.

TV5 **Fleurs et jardins** CC

V **Skylight**

WTN **Birds of a Feather**

YTV **Country Mouse and City Mouse** CC

1:45

MN2 **MOVIE** – Drama *2:00* ★★ ***Soul Food*** (1997) Vanessa L.

Williams, Vivica A. Fox. 6386994 CC

(MN3) **MOVIE** – Drama *1:30* ★★★ ***Career Girls*** (Brit.; 1997) Katrin Cartlidge, Lynda Steadman. 94722130 CC

2 PM

(2) (6) **Traders** *1:00* CC
(3) (10) (12) (13) **Passions** *1:00* 97826/3821307/53420/39449 CC
(4) (6) **North of 60** *1:00* CC
(4) **Dr. Joy Browne** *1:00* CC
(5) **Cityline** *1:00*
(5) (7) (8) (11) (62) **As the World Turns** *1:00* 11420/13888/5441352/62178/2408913 CC
(7) (9) (13) (50) **One Life to Live** *1:00* 60710/9421541/5449994 CC
(9) (32) **Médias**
(11) **Chef Pasquale**
(TVO) **Dawn Wells: Reel Adventures**
(16) **Sew Creative**
(30) **Quebec School Television** *1:00* CC
(49) **CINÉMA** – Comédie *2:00* ★ ***Hail Caesar*** Anthony Michael Hall, Robert Downey Jr. 342642
(56) **Wishbone** CC
(57) **Thinking Allowed**
(60) **Morning Waves** *1:00*
(A&E) **Northern Exposure** *1:00* CC
(BET) **Jam Zone** *2:00*
(BVO) **Silent Witness** – Documentary *1:15*
(CD) **CINÉMA** – Drame policier *2:00* ★★★ ***Poulet au vinaigre*** Jean Poiret, Michel Bouquet.
(CLT) **Dotto's Data Café**
(CNB) **Street Signs** *2:00* CC
(COM) **Whose Line Is It Anyway?**
(DIS) **Sea, The Last Frontier** CC
(FAM) **Art Attack**
(FN) **Cooking Live Primetime** *1:00*
(H&G) **Carol Duvall**
(LCF) **Lapoisse et Jobard** CC
(LIF) **Martha Stewart Living** *1:00*
(MM+) **Prince's Trust: Party in the Park** *1:40* Performers: Ricky Martin, Shania Twain and Geri Halliwell.
(NW) **Absolutely Canadian** *1:00* CC
(OLN) **World of Wildlife** *1:00*
(PIX) **MOVIE** – Comedy *1:30* ★★★ ***The Outlaws is Coming*** (1965) Adam West, Nancy Kovack. 183791
(PRI) **Murder, She Wrote** *1:00*
(RDI) **Ontario en direct** *1:00*
(ROB) **Day Watch** *2:30*
(SBK) **Leeza** *1:00* CC
(SHO) **Street Justice** *1:00*
(SPC) **Alien Nation** *1:00* CC
(STR) **Behind the Scenes**
(SV) **Auto Racing** *1:00* ARCA Stock Car Racing, from Salem, Ind.
(TBS) **MOVIE** – Drama *2:05* ★ ***Deadly Game*** (Made for TV; 1977) A small-town police chief investigates the mysterious deaths of two elderly residents involved in a crash. Andy Griffith, Sharon Spelman. 40502710
(TEL) **Paddington Bear**
(TFO) **Quelle aventure!** *1:00*
(TLA) **Sally Jessy Raphael** *1:00* CC
(TLC) **Baby Story**
(TNN) **Dallas** *1:00* CC
(TRE) **St. Bear's Dolls Hospital**
(TV5) **Funambule**
(V) **Ways We Live: Exploring Community**
(WGN) **Hawaii Five-O** *1:00* CC
(WPX) **Change of Heart**
(WTN) **Wedlocked**
(YTV) **Plonsters**

2:05

(YTV) **Crayon Box** CC

2:15

(MN1) **MOVIE** – Comedy *1:45* ★★ ***The Wrong Guy*** (Can.; 1997) A meek businessman goes on the run when he thinks he'll be accused of murder after his father-in-law-to-be turns up dead. Dave Foley, Jennifer Tilly. 88998420 CC
(TRE) **Pirates**
(YTV) **Dawdle the Donkey**

2:25

(YTV) **The Toothbrush Family**

2:30

(9) (32) **Maison de Ouimzie**
(10) (40) **Feux de l'amour** *1:00* 166197/689046
(11) **Dave Chalk Computer Show**
(TVO) **Diplomatic Immunity** CC
(16) **Right on the Money**
(56) (57) **Wimzie's House** CC
(68) **Magic School Bus** CC
(APT) **Best of Takuginai**
(CLT) **Internet Tonight**
(COM) **Make Me Laugh**
(DIS) **Adventure Quest** CC
(FAM) **Darkwing Duck** CC
(GLF) **Golf** *2:30* First-round of the European Tour Volvo Masters, from Jerez, Spain. (R)
(H&G) **Sew Perfect**
(LCF) **Zigotos** CC
(STR) **Celebrity Profile** *1:00*
(TEL) **Animal Crackers**
(TLC) **Baby Story**
(TRE) **Little Bear** CC
(TSN) **Canadian Sportfishing**
(TV5) **Journal de France 2**
(V) **James Robison**
(WPX) **Real TV**
(WTN) **Coronation Street** 77517
(YTV) **Forgotten Toys**

2:50

(SE) **CINÉMA** – Comédie *2:10* ★★★ ***Bienvenue à Pleasantville*** (É.-U.; 1998) Tobey Maguire, Jeff Daniels. 85793739 CC

3 PM

(2) (6) (7) (9) (13) (50) **General Hospital** *1:00* 1420/75081/93401/3805536/6767791 CC
(3) (4) **Jenny Jones** *1:00* Scheduled: Teenagers who are harassed by their peers. CC
(4) (6) **Coronation Street** 6517/72975
(5) **Breaker High** CC
(5) (7) (8) (11) **Guiding Light** *1:00* 84739/79807/6776449/28197 CC
(9) (32) **Budgie, le petit hélicoptère**
(10) **Sunset Beach** *1:00* 3801710 CC
(11) **Comedy Kitchen**
(12) **Rosie O'Donnell** *1:00* Scheduled: Actor Chris O'Donnell ("The Bachelor"); actor Russell Crowe. CC
(13) **The View** *1:00* CC
(TVO) **Complete Rider**
(16) **Wimzie's House** CC
(29) (31) (68) **Power Rangers Power Playback** CC
(30) **Le Présent du passé** *1:00*
(56) **Noddy** CC
(57) **Kidsongs** CC
(60) **Amore Gitano** *1:00* 609888
(62) **Judge Judy**
(65) **Cityline** *1:00*
(A&E) **Quincy, M.E.** *1:00*
(APT) **First Film Series** *1:00*
(CLT) **L & J News**
(CMT) **Heart & Home** *2:00*
(CNN) **Talkback Live!** *1:00* CC
(COM) **Just for Laughs**
(DIS) **Grand Illusions** CC
(FAM) **Goof Troop** CC
(FN) **Molto Mario**
(H&G) **Lynette Jennings Home**
(LCF) **Rupert**
(LIF) **Canadian Living Television**

(MP) **Clip** *2:00*
(NW) **NW Today** CC
(OLN) **Adventure Racer**
(PRI) **Golden Girls**
(RDI) **Ouest en direct** *1:00*
(SBK) **Judge Greg Mathis** *1:00*
(SHO) **Water Rats** *1:00*
(SPC) **Babylon 5** *1:00* CC
(SV) **Tractor Pull** *1:00* ATPA Tractor Pull Series, from Henry, Ill.
(TEL) **Space Goofs**
(TFO) **Les Wubulous**
(TLA) **Judge Mills Lane** *1:00* CC
(TLC) **Wedding Story**
(TNN) **Crook & Chase** *1:00*
(TRE) **Care Bears**
(TSN) **Cheerleading** *1:00*
(TV5) **Journal belge**
(V) **Quick Study**
(WGN) **MacGyver** *1:00*
(WPX) **Big Cartoonie Show**
(WTN) **Sisters** *1:00*
(YTV) **Magic School Bus**

3:10

9 32 **Iris, le gentil professeur**
(MN4) **MOVIE** – Comedy *1:25* ★★★ ***The House of Yes*** (1997) Parker Posey, Josh Hamilton. 47239333 CC

3:15

(BVO) **Bravo!news**
(MN3) **MOVIE** – Comedy *1:30* ★ ***Woo*** (1998) Jada Pinkett Smith, Tommy Davidson. 6859536 CC

3:30

4 6 **Riverdale** CC
5 **Roger's New Reality** CC
9 32 **Petite étoile**
10 40 **Top modèles** 4401/748081
11 **Judge Joe Brown** CC
(TVO) **Dream Street**
16 **Reading Rainbow** CC
29 31 68 **Beast Wars** CC
56 **Big Comfy Couch**
57 **Puzzle Place** CC
62 **Judge Joe Brown**
(BVO) **Birds in Art**
(CLT) **L & J Interactive**
(COM) **Win Ben Stein's Money**
(DIS) **Movie Magic** CC
(FAM) **Aladdin** CC
(FN) **Pick Of The Day**
(H&G) **Kitchens and Bathrooms**
(LCF) **Schtroumpfs** CC
(LIF) **Craftscapes**
(net) **Get A Grip on Golf**
(NW) **Dayside**
(OLN) **Outdoor Journal**
(PIX) **MOVIE** – Drama *1:45* ★ ***The Domino Principle*** (1977) Gene Hackman, Candice Bergen. 6447517
(PRI) **Cheers** CC
(STR) **Mysteries & Scandals**
(TEL) **Flying Rhino Junior High**
(TFO) **Elliot**
(TLC) **Wedding Story**
(TRE) **Blues Clues**
(TV5) **Journal suisse**
(V) **Zontas 100**
(WPX) **Pokémon**
(YTV) **Uh Oh!** CC

3:40

(TVO) **Elliot Moose Animated Shorts**
(MM+) **MuchMore Videoflow**

3:45

9 32 **Rouli-roulotte**
(TVO) **The Wombles**
(MN2) **The Sopranos** *:45* CC

4PM

2 6 **Clueless** CC
3 **Maury Povich** *1:00* CC
4 6 **Degrassi Jr. High**
4 **Sally Jessy Raphael** *1:00*
5 **Walker, Texas Ranger** *1:00* CC
5 13 **Montel Williams** *1:00* CC
7 7 8 9 12 13 **Oprah Winfrey** *1:00* CC
9 32 **Art Attack** CC
10 40 **Claire Lamarche** *1:00*
10 11 **Rosie O'Donnell** *1:00* Scheduled: Actor Chris O'Donnell ("The Bachelor"); actor Russell Crowe. CC
11 **The View** *1:00* CC
(TVO) **Noddy**
16 **Zoboomafoo** CC
29 31 68 **Digimon: Digital Monsters** CC
30 **Hartley, coeurs à vif** *1:00*
49 **Idées, trucs et cie**
50 **Judge Judy** CC
56 57 **Arthur** CC
60 **Torre de Babel** *1:00* 611623
62 **Judge Greg Mathis** *1:00*
65 **News** *1:00* CC
(A&E) **Equalizer** *1:00*
(APT) **Medicine Wheel**
(BET) **Hits from the Streets** *1:00*
(BVO) **Nature's Gallery** – Documentary
(CD) **Star Trek** – Science-fiction *1:00*
(CLT) **Americas** *1:00*
(CNB) **Market Wrap** *2:00* CC
(CNN) **Street Sweep** CC
(COM) **SCTV**
(DIS) **Flightpath** *1:00* CC
(FAM) **Lion King's Timon & Pumbaa** CC
(FN) **In Food Today**
(H&G) **Design for Living**
(HIS) **Destination: History** *1:00*
(LCF) **Opération caméléon**
(LIF) **Images**
(MM+) **MuchMore with... Dave Matthews Band**
(MN1) **MOVIE** – Comedy *1:35* ★★★ ***In & Out*** (1997) A small-town high school teacher finds himself in the middle of a media frenzy when he's outed by a former student during the Academy Awards. Kevin Kline, Matt Dillon. 3877130 CC
(net) **Triathlon** *1:00* ITU World Cup, from Lausanne, Switzerland.
(NW) **NW Today**
(OLN) **Nature Walk**
(PRI) **M*A*S*H** CC
(RDI) **Nouvelles**
(SBK) **Judge Joe Brown** *1:00*
(SHO) **Tarzan** CC
(SPC) **Star Trek** *1:00*
(STR) **In Focus** *1:00*
(SV) **Low Riders**
(TEL) **Magic School Bus** CC
(TFO) **Papi Bonheur**
(TLA) **Murphy Brown** CC
(TLC) **Baby Story**
(TNN) **The Real McCoys** (BW)
(TRE) **It's itsy bitsy Time** *1:00*
(TSN) **Summer X-Games** *2:00* Coverage of the annual extreme sports competition, from San Francisco.
(TV5) **Chance aux chansons** *:45*
(V) **All Creatures Great and Small** *1:00*
(WGN) **Full House** CC
(WPX) **Batman Beyond**
(WTN) **World's Greatest Spas** CC
(YTV) **Pokémon**

4:05

(TBS) **Cosby Show**

4:15

(MM+) **MuchMore Videoflow** *3:45*

4:30

2 6 **Young and the Restless** *1:00* 19807/51807 CC
4 6 **Degrassi Jr. High**
9 32 **Bêtes pas bêtes plus**
(TVO) **Zoboomafoo**
16 57 **Wishbone** CC
29 31 68 **Power Rangers Lost Galaxy** CC
49 **Les Simpson**
50 **Judge Joe Brown** CC
56 **Barney & Friends** CC
(APT) **Our People** *1:00*
(BVO) **Images of the Wild**

Monday

Turn to the next page for tonight's
Pay-TV, Sports, Music, French & News Channels

	8:00	8:30	9:00	9:30	10:00	10:30
2 6	Time of Your Life		Dawson's Creek		Party of Five	
3 4 10	Susan	Veronica	Law & Order: SVU		Dateline NBC	
4 6 11	This Hour	Made/Canada	Nature/Things		National	
5	Star Trek: DS9		NFL Football: Seattle at Green Bay			
5 7 8 62	King/Queens	Ladies Man	Raymond	Becker	48 Hours	
7 9 13 50	20/20		NFL Football: Seattle at Green Bay			
11	King/Queens	Ladies Man	Raymond	Becker	King/Queens	Raymond
12	Susan	Ladies Man	Ally McBeal		Law & Order: SVU	
13	Roswell		Ally McBeal		Law & Order: SVU	
TVO	Studio 2		Ruth Rendell Mysteries		History	
16	Jody Bergsma	Art...	Hitchcock, Selznick . . .			Jack Lemmon
29	Time of Your Life		Ally McBeal		Seinfeld	Frasier
31	Time of Your Life		Ally McBeal		News	Caroline
56	Antiques Show		Hitchcock, Selznick . . .			Dave...
57	Century of Images		Anyplace Wild		Livelyhood	
60	Studio...	Milagros	Chinese Newsline		Frasier	Under One...
65	V.I.P.		Movie: *Austin Powers: International Man of...*			
68	Time of Your Life		Ally McBeal		News	M*A*S*H
A&E	Biography		Investigative Reports		Poirot	
APT	Legends	Medicine	First Film		Our People	
BET	Arabesque...	Amen	Comic View		Live From L.A.	
BVO	Cafe Nocturne		Movie: *Beat Street*			Bravo!news
CLT	Help TV		Americas		TBA	
CNB	Hardball		Rivera Live		News	
COM	SCTV	Just/Laughs	Daily Show	Incorrect	Mike Bullard	
DIS	Behaving Like Animals		...of Wild	Cdn. Parks	Machine Gun	
FAM	Movie: *Sesame Street Presents...*			Movie: *No Deposit, No Return*		
FN	Emeril		Door...	Hot Off ...	Cooking Live Primetime	
H&G	Jon Eakes	In Workshop	M. Stewart	Design...	Savoir Faire	Country/Home
HIS	Yesterday	Great Myst.	Turning Points		...Panama	
LIF	Miracles	Real...	Extra	Hollywood	Dish It Out	Dinner?
PRI	Murder, She Wrote		Golden Girls	Cheers	M*A*S*H	M*A*S*H
ROB	Day Watch...	Computer...	Biz Buzz	Bottom Line		Moneyline
SHO	Street Justice		Due South		Movie: *Boys Life 2*	
SPC	Highlander: The Raven		Movie: *Lexx: The Dark...*		Star Trek: DS9	
STR	...Hollywood Story				Conan O'Brien	
TBS	Movie: *Corrina, Corrina*					Movie
TEL	Cybersix	Ren/Stimpy	Simpsons	Mega Babies	Ned's Newt	Duckman
TLC	Paramedics		Blast Off: True Stories From the Final Frontier			
TNN	Life and Times of...		Prime Time Country		Racin' & Rockin'	
V	Highway	Joy of Music	Bach Cycle		Moral Divide	Skylight
WTN	...Medicine	Men/Women	Movie: *One of Her Own*			
YTV	Story Studio	Lassie	Holmes	Boy/World	Student	G'bumps

CNN Showbiz Today CC
COM WKRP in Cincinnati
FAM Disney's Hercules
FN Hot Off the Grill
H&G Savoir Faire
LCF L'Homme-araignée
LIF Vintage Vintage
MN2 MOVIE – Comedy *1:30* ★
Burn Hollywood Burn (1998) Ryan O'Neal, Coolio. 7120062 CC
NW Anne Petrie's Talk TV
OLN Safari
PRI M*A*S*H CC
RDI Journal de France 2
ROB Day Watch at the Bell *1:30*
SHO Katts & Dog CC
TEL Bad Dog
TFO Bus magique
TLA Family Matters
TLC Wedding Story
TNN The Real McCoys BW
WGN Full House CC
WPX Batman Beyond
WTN Best Places to Kiss CC
YTV Dragonball Z CC

4:35

MN4 MOVIE – Drama *1:25* ★★★
Career Girls (Brit.; 1997) Katrin Cartlidge, Lynda Steadman. 43899420 CC
TBS Cosby Show

4:45

MN3 MOVIE – Comedy *1:45* ★★
Money Talks (1997) Chris Tucker, Charlie Sheen. 56189739 CC

Party of Five

Charlie's hitched, and Bailey's ditched.

10.00 Monday

Global

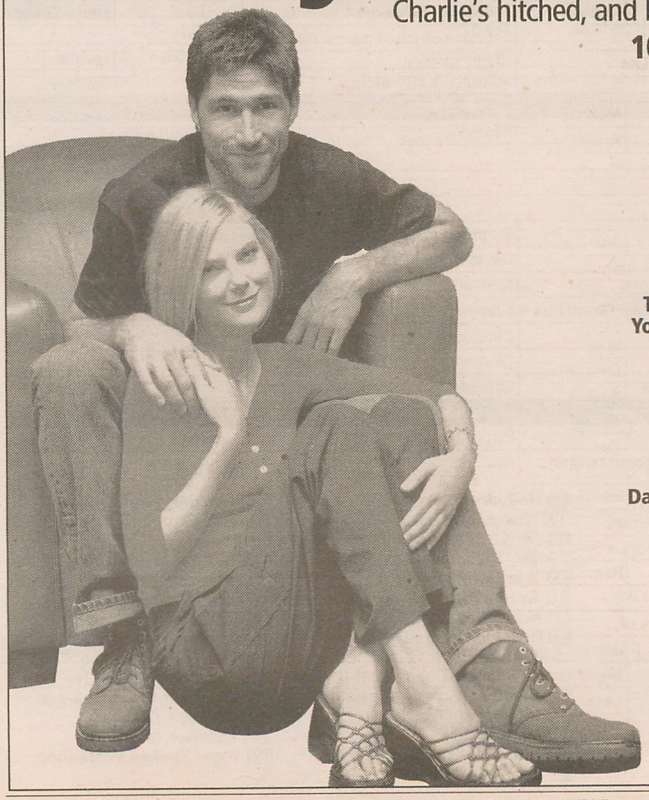



8.00 Time of Your Life



9.00 Dawson's Creek



10.00 Party of Five

Monday

	8:00	8:30	9:00	9:30	10:00	10:30
Pay-TV						
MN1	Movie		The Sopranos	Movie: *Money Talks*		
MN2	Movie		Movie: *American History X*			
MN3	Movie	Movie: *Dark City*				The Sopranos
MN4	Movie: *Woo*			Movie: *The Butcher Boy*		
PIX	Movie		Movie: *The Great Escape*			
SBK	Moesha	The Parkers	Grown Ups	Malcolm...	Star Trek: Voyager	
TLA	Sister...	Wayans Bros.	Fresh Prince	Fresh Prince	Friends	Seinfeld
WGN	Movie: *Monster Mash: The Movie*				News	
WPX	7th Heaven		Safe Harbor		News	
Sports						
GLF	Golf Talk Live		Academy	Leaderboard	Highlights	
net	Soccer: Liverpool vs. Bradford City				sportscentral	
OLN	Horizons	Outdoor J.	Adventure		Lonely Planet	
SV	Motor Trend	TBA				
TSN	100 Years		WWF Raw			
Music						
CMT	Screening...	Goldrush	Top 12		Songbook	
MM	Videoflow		Dedications		Pop-Up Video	Megahits
MM+	Videoflow	Pop-Up Video	Intimate & Interactive			Videoflow
French						
9 32	4 et demi...		Réseaux		Téléjournal/Le Point	
10 40	Cinéma			Ailes/mode	Nouvelles	Poing J
30	Cinéma: *Le Bal*				Chasseurs d'idées	
49	Cinéma			Grand Jrnl	Fin/monde	110%
CD	Aviateurs		Biographies		Les Incorruptibles	
MP	Motown Live		David Bowie/Changes		Beavis...	Clip
RDI	Grands Reportages		Nouvelles	Maisonneuve à l'écoute		Canada auj.
RDS	Course automobile: Grand Prix du Japon				Sports 30	
SE	Cinéma		Cinéma: *Le Pacificateur*			
TFO	Ecce Homo		Cinéma: *Marie, Baie de anges*			
TV5	Marche du siècle		Entendeur	Hebdo		Jrnl belge
News						
CNN	News		Larry King Live		Newsstand	
NW	Pamela...	counterSpin	National		Passionate Eye	

TV5 **Gourmandises**

5 PM

3 13 **News** *1:00*

4 6 11 **Simpsons** CC

4 7 **News** *1:00* CC

5 **Touched by an Angel** *1:00* CC

5 **News** *1:30* CC

7 13 **Home Improvement** CC

8 **News**

9 32 **Watatatow** 5062/84710 CC

9 10 **News** CC

10 40 **Les Mordus** *1:00*

11 **Judge Judy** CC

12 **Hollywood Squares** CC

TVO **Rainbow Fish**

16 56 57 **ZOOM** CC

29 SBK **Ricki Lake** *1:00* CC

30 **Teletubbies**

31 **Judge Judy** *1:00* CC

49 **Nouvelles** *1:30* CC

50 **Rosie O'Donnell** *1:00* Scheduled: Actor Chris O'Donnell ("The Bachelor"); actor Russell Crowe. CC

60 **Telejornal** CC

62 **Judge Judy**

65 **National Enquirer** CC

68 **Roseanne** CC

A&E **Murder, She Wrote** *1:00* CC

BET **Rap City: The Bassment** *2:00*

BVO **Sedna: Making of a Myth** – Documentary *1:00* CC

CD **Les Incorruptibles** *1:00*

CLT **To be announced** *1:00*

CMT **Rock N' Country** *1:00*

CNN **Inside Politics** *1:00* CC

COM **Saturday Night Live** *1:00*

DIS **Discover Magazine** *1:00* CC

FAM **Disney's Doug**

FN **Essence of Emeril**

H&G **New Yankee Workshop** CC

HIS Untouchables 1:00
LCF Les Razmoket CC
LIF Martha Stewart Living 1:00
MM MuchMegaHits
MP Vox Pop
nel Game Nation
NW Politics 1:00 CC
OLN Great Outdoorsman
PRI I Dream of Jeannie
RDI Aujourd'hui 1:00
RDS La Loi du plus fort
SE Où est passé la noce... 1:40 CC
SHO Party of Five 1:00 CC
SPC Quantum Leap 1:00 CC
STR Tonight Show With Jay Leno 1:00
SV Motorweek CC
TEL Addams Family
TFO Ma maison
TLA Pokémon
TLC Hometime
TNN Dukes of Hazzard 1:00 CC
TRE Bear in the Big Blue House
TV5 Des chiffres et des lettres
V Wonder Years
WGN Cosby Show CC
WPX Boy Meets World CC
WTN Dancing at the Palais CC
YTV Rugrats CC

5:05

TBS Full House

5:15

TVO Art Attack
PIX MOVIE – Drama 1:45 ***Fantastica*** (Can.; 1979) Carole Laure, Lewis Furey. 82724994 CC
TFO Montre-moi ton école

5:30

2 6 News CC
4 6 Street Cents CC
7 12 Seinfeld CC
8 Entertainment Tonight
9 32 Détecteurs de mensonges CC
9 News 1:00 CC
10 Extra CC
11 News
11 Access Hollywood CC
13 Drew Carey CC
TVO Arthur
16 57 Kratts' Creatures CC
30 Cornemuse CC
56 Nightly Automotive Report
60 Sister, Sister CC
62 Grace Under Fire CC
65 Blind Date
68 Caroline in the City CC
APT Indigenous Circle
FAM Disney's Recess CC
FN East Meets West
H&G Appraise It!
LCF Dawson :50
MM MuchOnDemand
MP Interfax
nel WWF Heat 1:00
OLN Extremists
PRI Bewitched
RDS Course de motocyclettes 1:00
SV Auto Week
TEL Sonic Underground
TFO Lunatiques
TLA Histeria!
TLC Hometime
TRE Teletubbies
TV5 Pyramide
V Cosby Show
WGN The Parent 'Hood CC
WPX The Parent 'Hood
WTN Mary Tyler Moore
YTV Hey Arnold CC

5:35

MN1 MOVIE – Comedy 1:40 ★ ***Woo*** (1998) A streetwise young woman endures a date with a straitlaced law clerk. Jada Pinkett Smith, Tommy Davidson. 39192555 CC
TBS Full House

5:55

TVO Pingu

Evening

6PM

2 4 6 7 10 11 News CC
3 8 13 50 News
4 5 6 7 12 13 16 56 65 News 1:00 CC
9 32 Nouvelles
10 40 Nouvelles CC
11 News 1:00
TVO Magic School Bus
29 Judge Judy
30 Macaroni tout garni CC
31 Simpsons CC
57 BBC World News
60 Simpsons CC
62 Caroline in the City CC
68 Friends CC
A&E Simon & Simon 1:00
APT Igalaaq
BVO Montreal Jazz Festival 1:00
CD Contact animal 1:00
CLT Live and Learn
CMT CMT Request Line 1:00
CNB The Edge CC
CNN CNN Worldview CC
COM Royal Canadian Air Farce CC
DIS How'd They Do That? 1:00 CC
FAM Honey, I Shrunk the Kids :45
FN Ready Set Cook!
GLF Golf Talk Live 1:00
H&G Interiors by Design
HIS It Seems Like Yesterday CC
LIF Pet Project
MM Pop-Up Video
MN2 MOVIE – Comedy 1:45 ★ ***Joe's Wedding*** (Can.; 1997) D.W. Moffett, Kate Vernon. 6809997 CC
MN4 MOVIE – Drama 2:00 ★★ ***Soul Food*** (1997) Vanessa L. Williams, Vivica A. Fox. 7516820 CC
MP D.
NW BBC World News CC
OLN Gravity Games 2:00 Highlights of the extreme sports competition, taped Sept. 10-12 in Providence, R.I.
PRI Bynon 1:00 CC
RDI Euronews
ROB Bottom Line 1:00
SBK Judge Judy 1:00
SHO Madison CC
SPC Highlander: The Series 1:00
STR StarTV
TEL Ned's Newt
TFO Grouille-toi
TLA Big Cartoonie Show
TLC Home Again
TNN Alice CC
TRE Zoboomafoo
TSN Off the Record
TV5 Carnets du bourlingueur
V Little House on the Prairie 1:00
WGN WPX Wayans Bros. CC
WTN Mind, Body & Spirit CC
YTV New Addams Family CC

6:05

TBS Roseanne

6:20

LCF Tous sur orbite

6:25

TVO Zoo Tails

6:30

2 6 First National CC
3 4 10 NBC News CC
5 7 8 CBS News CC
9 32 Ce soir en couleur
9 13 50 ABC News CC
10 40 Piment fort
11 Canada Tonight CC
TVO Popular Mechanics for Kids

MONDAY

Monday

Program grid is on page 88

(29) **Judge Judy**
(30) **Improvissimo** CC
(31) **Simpsons** CC
(49) **Flash** CC
(57) **Nightly Business Report** CC
(60) **Frasier** CC
(62) **Mad About You** CC
(68) **3rd Rock From the Sun** Dick learns he is to marry the niece (Roseanne) of the Big Giant Head. [Continues tomorrow at this time.] CC
(APT) **Aboriginal Voices**
(CLT) **TV Frames**
(CNB) **Business Center** *1:00* CC
(CNN) **Moneyline** *1:00* CC
(COM) **New Red Green**
(FN) **From Martha's Kitchen**
(H&G) **Homes by Design**
(HIS) **Fashion Quest** CC
(LCF) **Dans une galaxie près de chez vous** CC
(LIF) **Pet Friends**
(MM) **Spotlight: Cher**
(MN3) **TM News** CC
(MP) **Clip**
(net) **sportscentral**
(NW) **Business News: Early Edition** CC
(RDI) **Capital Actions**
(RDS) **Sports 30 Mag** *1:00* CC
(SHO) **Red Dwarf** CC
(STR) **tvFrames**
(SV) **Legends of Motorsport**
(TEL) **Mega Babies**
(TFO) **Volt**
(TLA) **Pokémon**
(TLC) **Home Again**
(TNN) **Alice** CC
(TRE) **Blues Clues**
(TSN) **Sportsdesk** CC
(TV5) **Taxi pour l'Amérique** CC
(WGN) (WPX) **Fresh Prince of Bel-Air** CC
(WTN) **At Home with Herbs** CC
(YTV) **Mona the Vampire**

6:35

(TBS) **Roseanne**

6:40

(SE) **CINÉMA** – Aventure *2:20* ★★ ***Le Masque de Zorro*** (É.-U.; 1998) Antonio Banderas, Anthony Hopkins. 44752178 CC

6:45

(FAM) **Misguided Angels** CC

6:55

(TVO) **Seascope**

7PM

(2) (6) **Student Bodies** 6130/1468 CC
(3) **Access Hollywood** 3284
(4) (6) **Royal Canadian Air Farce** 1826/97284 CC
(4) (5) (13) **Wheel of Fortune** 2729791/3826/1888 CC
(5) **ER** *1:00* Carter and Lucy race to find the father (John Thaddeus) of a seriously injured girl. 57410 CC
(7) **Jeopardy!** 8994 CC
(7) **ABC News** CC
(8) **Wheel of Fortune** 3056710
(9) (32) **Virginie** 5826/71246 CC
(9) (11) **Hollywood Squares** 5826/517820 CC
(10) (40) **Lampe magique** 3468/317802
(10) **Frasier** Frasier sets his sights on matching up the new station manager (Eric Lutes) with Daphne. 5559710 CC
(11) **Home Improvement** Jill's father (M. Emmet Walsh) asks her to critique his book on military tactics and strategies. 6474 CC
(12) **Access Hollywood** 8536 CC
(13) **Friends** 5553536
(TVO) **The Life of Birds** *1:00* Host David Attenborough investigates the mechanics of how birds fly. 54604
(16) (56) **Nightly Business Report** 7826 CC
(29) **Frasier** 40975 CC
(30) **Choix de Sophie** 48517
(31) (50) (60) **3rd Rock From the Sun** Dick learns he is to marry the niece (Roseanne) of the Big Giant Head. 3054352/714159 CC
(49) **Faut le voir pour le croire** 242178
(57) **News** *1:00* CC
(62) **CBS News** 2727333 CC
(65) **Seinfeld** Elaine is fingered as the culprit when her boss, Mr. Pitt, falls ill. 426178 CC
(68) **Drew Carey** 3025420 CC
(A&E) **Law & Order** *1:00* Briscoe and Curtis pursue a violent duo engaging in a Big Apple crime spree. 275710 CC
(APT) **Kippinguijautiit**
(BET) **All** *1:00*
(BVO) **Bravo!Videos** 875420
(CD) **Objectif science** *1:00* Les simulations de combat qui servent à l'entraînement des soldats collent à la réalité.
(CLT) **Dotto's Data Café**
(CMT) **CMT Hot 1s** *1:00* 134046
(COM) **Kids in the Hall** *1:00*
(DIS) **@discovery.ca** *1:00* 633710 CC
(FN) **Cooking Live!** *1:00* 6796913
(GLF) **Golf Channel Academy** 2326081
(H&G) **This Old House** 9297468
(HIS) **Vintage** 7618352
(LIF) **Images** 3030352
(MM) **Rap City** 705401
(MN3) **MOVIE** – Comedy *1:45* ★★ ***The Wrong Guy*** (Can.; 1997) Dave Foley, Jennifer Tilly. 5953536 CC
(MP) **Novo**
(net) **NHL Cool Shots**
(NW) **NW Reports** *1:00* 3410130 CC
(PIX) **MOVIE** – Comedy *2:00* ***S.O.B.***, (1981) Julie Andrews, William Holden. 866246
(PRI) **Prime Business** 2335739 CC
(RDI) **Monde ce soir** *1:00* CC
(ROB) **Day Watch at the Bell** *1:30*
(SBK) **Seinfeld** 3049420 CC
(SHO) **Counterstrike** *1:00* 963410 CC
(SPC) **Babylon 5** *1:00* Franklin uncovers a case of genocide on an alien planet while researching the history of all the races forming the Alliance.
(STR) **Mysteries & Scandals** A look at the life and career of actress Alla Nazimova.
(SV) **Inside Winston Cup Racing** *1:00*
(TEL) **Voltron: The Third Dimension** 7603420
(TFO) **Panorama** *1:00* 5865468
(TLA) **Batman & Superman** 3034178
(TLC) **How'd They Do That?** *1:00* 349555
(TNN) **Waltons** *1:00* The family is shocked when Ben comes home with his bride. 347197 CC
(TSN) **That's Hockey!** 172159 CC
(TV5) **Journal de France 2** 710333 CC
(V) **Skylight** 9284994
(WGN) **Caroline in the City** Caroline spends some quality time with Randy (Anthony Tyler Quinn) when the duo get stuck in a subway tunnel. 233420 CC
(WPX) **Friends** Life's a beach for Ross and Phoebe when the gang weekend at an ocean-front cabin. 79888
(WTN) **Spiritual Journey** A publicist uses rock 'n' roll for a spiritual awakening. 68371

(YTV) **Freaky Stories** 612474 CC

7:05

(FAM) **Dinosaurs** 52171178 CC

(TBS) **Fresh Prince of Bel-Air** 6814082

7:15

(MNT) **MOVIE** – Action *1:45* ***Universal Soldier II: Brothers in Arms*** (Can.; 1998) A reporter probes a government-sanctioned program that turns dead soldiers into killing machines. Matt Battaglia, Chandra West. 19739449 CC

7:30

2 6 (7) **Entertainment Tonight** 17/1197 CC

3 **Entertainment Tonight** 1

4 (6) **On the Road Again** 3/10623 CC

(4) (5) 13 **Jeopardy!** 7219130/3555/7555 CC

7 **Wheel of Fortune** 8623 CC

8 **Jeopardy!** 9960352

9 32 **Petite vie** Réjean trouve moyen tirer Popa de son ennui. (R) 2807/27913 CC

(9) **Extra** 2807 CC

10 40 **CINÉMA** – Drame *2:00* ***L'Arche de Noé*** (É.-U.; 1999) Conclusion. Dieu ordonne au patriarche Noé de construire une arche en prévision du déluge. Jon Voight, Mary Steenburgen. 886449/766888

10 11 **Drew Carey** Drew and his unattached co-workers are singled out for storm duty. 9832178/7975 CC

11 **Change of Heart** 7975 CC

12 **Everybody Loves Raymond** Ray is pressured into allowing the newly reunited Robert and Amy to use his basement. (R) 5517 CC

13 **Hollywood Squares** 9829604

16 **Rod & Reel: Streamside** 7915

29 **3rd Rock From the Sun** 96642 CC

30 **1045, rue des Parlementaires** 94284

31 **Seinfeld** CC

49 **CINÉMA** – Action *2:00* ★ ***La Conquête du Dragon d'Or*** (É.-U.; 1996) Forcé de participer à un tournoi d'art martiaux en Asie, un filou s'avère doué pour le kickboxing. Jean-Claude Van Damme, Roger Moore. 219772

Look who's mocking



THIS HOUR HAS 22 MINUTES

All New!
Tonight at 8

First, it's the folks at **This Hour Has 22 Minutes** with their special brand of headline humour. Then on **Made In Canada, Maury Chaykin** guest stars as a children's TV host whose private life is more in line with late night adult fare.



MADE IN CANADA

All New!
Tonight at 8:30

CBC Television

cbc.ca

50 SBK **Frasier** 9968994/9953062 CC

56 **News**

60 **Suddenly Susan** 444888 CC

62 **Hollywood Squares** 7217772 CC

65 **Friends** Life's a beach for Ross and Phoebe when the gang weekend at an ocean-front cabin. 149517

68 WPX **Seinfeld** 4561333/25555

APT **Tribal Journeys**

BVO **Dancemakers** Profiling the work of choreographer Christopher House. [Part 3 of six. Continues next week at this time.] 505159

CLT **Internet Tonight**

CNB **Up Front Tonight**

CNN **Crossfire** 798807 CC

FAM **Are You Afraid of the Dark?** 783975

GLF **Golf Central** 8225333

H&G **This Old House** 2949791

HIS **Historylands** The history of Ontario's Old Fort William. (R) 6722333 CC

LIF **Vintage Vintage** 4576265

MM **Videoflow** *1:30* 479975

MP **Clip**

net **The Hockey News**

PRI **Good Times Travel** 8227791

RDS **Course automobile** *2:30* Présentation du Grand Prix de Formule 1 du Japon tenu au circuit Suzuka. (R) 984994

STR **E! News Daily**

TEL **Mythic Warriors: Guardians of the Legend** 6717401

TLA **Batman Beyond** 4563791

TSN **World's Strongest Man** 828826

TV5 **Marche du siècle** *1:30* Un regard sur les droits des femmes, reconnus différemment en théorie et en pratique. 484807

V **Spirit Connection** 2943517

WGN **Caroline in the City** A frustrated Caroline issues a marital deadline to Richard and then sweats out a wait for his response. 970449 CC

WTN **You, Me & the Kids** Cultivating an environment that welcomes teens to tell the truth. 81710 CC

YTV **Roswell Conspiracies** 739333

7:35

TBS **Fresh Prince of Bel-Air** 4413246

7:45

MN2 **MOVIE** – Comedy *1:30* ★★★ ***In & Out*** (1997) Kevin Kline, Matt Dillon. 63986555 CC

8PM

2 6 29 31 68 **Time of Your Life** *1:00* Sarah lands a job thanks to a little help from Archer Fitzwith. 1159/89772/54642/5417246 CC

3 4 10 12 **Suddenly Susan** Susan becomes the newest member of the San Francisco 49ers cheerleading squad. 9604/2745739/5535130/7284 CC

4 6 11 **This Hour Has 22 Minutes** 7246/73604/9642 CC

5 **Star Trek: Deep Space Nine** *1:00* Bashir contends with a criminal alien who is determined to steal vital cargo. 81130 CC

5 7 8 11 62 **King of Queens** Doug and Carrie's plans for a romantic weekend together are sidelined. 9246/7642/3032130/717028/2736081 CC

7 9 13 50 **20/20** *1:00* 56468/3421246/1164604 CC

9 32 **4 et demi...** *1:00* L'offre d'emploi faite à Gabrielle suite à son limogeage déplaît à Sophie. 56468/96604 CC

13 **Roswell** *1:00* Liz (Shiri Appleby) discovers that her diary is missing. 65130 CC

TVO **Studio 2** *1:00* 63352 CC

16 **The Art of Jody Bergsma** 3246

30 **CINÉMA** – Comédie musicale *2:00* ★★★★ ***Le Bal*** (Fr.-It.; Algérien; 1983) Quarante années d'histoire française défilent au rythme de la musique et de la danse. Marc Berman, Francesco de Rosa. 23772 CC

56 **Antiques Roadshow** *1:00* CC

57 **American Photography: A Century of Images** *1:00* Conclusion. Exploring how photography has grown as an art form. CC

60 **Studio Aperto** 723807 CC

65 **V.I.P.** – Crime Drama *1:00* Talk-show host Jay Leno hires Val

Teen TV Hosts

TVS–TV has opened special weekend and after school training programs for teens and pre-teens for TV commercials & studio hosting, fashion & photo modelling.
Information always open. Parents call (free)

1-877-225-8255

FREE TV–RADIO TRYOUTS BY PHONE

Men and women with good voices offered Radio/TV broadcast training to work "On Air", part or full time. For immediate automated voice test, phone for directions now

1-800-216-6247

and Tasha to deliver a car to a charity auction. 639456 CC

A&E **Biography** *1:00* A profile of Jordan's Queen Noor. 251130 CC

APT **Legends of the World**

BET **Arabesque Love Stories**

BVO **Cafe Nocturne** *1:00* Parakevas Terezakis' provocative dance piece about the mysteries of Eros. 407178

CD **Aviateurs** *1:00* Coup d'oeil sur l'ultime record de distance qui défie les pilotes d'hélicoptère: faire le tour du monde.

CLT **Help TV** *1:00*

CMT **Screening Room** 428536

CNB **Hardball with Chris Matthews** *1:00*

CNN **News** *1:00* CC

COM **SCTV**

DIS **Behaving Like Animals** *1:00* Profiling a leopard and a cheetah. 619130 CC

FAM **MOVIE** – Adventure *1:30* ★★ ***Sesame Street Presents Follow That Bird*** (1985) A homesick Big Bird travels across America to return to his friends at Sesame Street after he's adopted by a family of real birds. Carroll Spinney, Jim Henson. 181888

FN **Emeril Live** *1:00* 6772333

GLF **Golf Talk Live** *1:00* 9092130

H&G **Just Ask Jon Eakes** 9273888

HIS **It Seems Like Yesterday** "Hollywood Paints the Town Red." 7694772 CC

LIF **Little Miracles** 3016772

MM+ **MuchMore with... Jennifer Lopez**

MN4 **MOVIE** – Comedy *1:30* ★ ***Woo*** (1998) Jada Pinkett Smith, Tommy Davidson. 6168284 CC

MP **Motown Live** *1:00* Avec Yolanda Adams, Kirk Franklin et Al Green.

net **Soccer** *2:00* English Premier League: Liverpool vs. Bradford City.

NW **Pamela Wallin** 5544888 CC

OLN **Exploring Horizons** 2339555

PRI **Murder, She Wrote** *1:00* Jessica's niece (Belinda Montgomery) becomes the target of a terror campaign. 9001888

RDI **Grands Reportages** *1:00* CC

SBK **Moesha** Moesha lands a job tutoring a star player on the school's basketball team. (R) 3065468 CC

SHO **Street Justice** *1:00* 963230

SPC **Highlander: The Raven** *1:00* Marriage is no picnic when Amanda (Elizabeth Gracen) and Nick (Paul Johannson) pose as newlyweds in an attempt to steal information and evade an Immortal.

STR **E! True Hollywood Story** *2:00* "Hollywood and the Kennedys."

SV **Motor Trend Television**

TEL **Cybersix** 7629468

TFO **Ecce Homo** *1:00* En constante évolution depuis 5000 ans, le droit est à l'image de la société. 5841888

TLA **Sister, Sister** 3043826 CC

TLC **Paramedics** *1:00* 325975

TNN **Life and Times of...** *1:00* A profile of race car driver Richard Petty. (R) 323517 CC

TSN **100 Years of Canadian Sports** *1:00* Episode 8: Heroes and Legends. 260888

V **Highway** 9293642

WGN **MOVIE** – Animated *2:00* ***Monster Mash: The Movie*** (1995) Three aging monsters try to prove they haven't lost their ability to scare people. 332265

WPX **7th Heaven** *1:00* Eric defends Simon's school custodian (Jack Carter); Annie is more than ready for a night away from the twins. (R) 94246 CC

WTN **Beyond Medicine** A tropical holiday helps a woman with a swollen face. 44791 CC

YTV **Incredible Story Studio** Jerry uncovers a plot by aliens disguised as goldfish to take over the world. 317082 CC

8:05

TBS **MOVIE** – Drama *2:30* ★★★ ***Corrina, Corrina*** (1994) An unlikely relationship develops between a widower and the housekeeper he hires to take care of his young daughter. Whoopi Goldberg, Ray Liotta. 1824807

CLOSE UP

16 56 9 PM

Hitchcock, Selznick & the End of Hollywood



PHOTOFEST

Intrigue and drama were central to the work of filmmakers **Alfred Hitchcock** and David O. Selznick. Intrigue and drama were also at the root of their turbulent working relationship. This *American Masters* special explores the dynamic between the two men and looks at how their seven-year affiliation affected modern moviemaking. In 1939, just after producing *Gone With the Wind*, Selznick set out to launch Hitchcock's U.S. directorial career. But the two men could not have had more divergent approaches to filmmaking and their creative differences would overshadow their numerous joint projects, which included *Rebecca* and *Spellbound*. Interviews with colleagues and film historians reveal the tension that pervaded their movie sets, while Selznick's secretaries discuss his troubled marriage and gambling habits. The documentary, narrated by actor Gene Hackman, also chronicles the British director's celebrity status and looks at the decline of the studio system, which led to Selznick's demise and Hitchcock's rise to fame. (1 hr., 30 min.) — *Laurie Brooks*

8:15

(MM+) **MuchMore Videoflow**

8:30

(3) (4) (10) **Veronica's Closet** Veronica is grief-stricken when she returns from a weekend rendezvous to learn of Alec's death. (R) 8739/2724246/5554265 (CC)

(4) (6) (11) **Made In Canada** Pyramid's star children's entertainer is caught in a compromising position. 9081/92739/5449

(5) (7) (8) (11) (12) (62) **Ladies Man** Jimmy's attempt at making Donna (Sharon Lawrence) jealous backfires. (R) 1081/3449/3051265/567325/6791/2722888 (CC)

(16) **Art Auction Preview** 5081

(60) **Milagros** 735642

(APT) **Medicine Wheel**

(BET) **Amen**

(CMT) **CMT Goldrush** 430371

(COM) **Just for Laughs**

(H&G) **In the Workshop** 9285623

(HIS) **Great Mysteries and Myths of the 20th Century** Chronicling the Manhattan Project and the race to build an atomic bomb. 7613807

(LIF) **Real Families** 3035807

(MM+) **Pop-Up Video**

(NW) **counterSpin** 5556623 (CC)

(OLN) **Outdoor Journal** 2318062

(ROB) **Dave Chalk Computer Show**

(SBK) **The Parkers** Nikki and Kim (Mo'Nique, Countess Vaughn) are quarantined. 3044975 (CC)

(SV) **To be announced** *2:30*

(TEL) **Ren & Stimpy** 7608975

(TLA) **Wayans Bros.** 3022333

(V) **Joy of Music** 9289449

(WTN) **Men on Women** Actor Dean McDermott ("Power Play") talks about communication. 63826 (CC)

(YTV) **Lassie** Hank worries that someone may try to kidnap Lassie. 662979 (CC)

8:45

(MN3) **MOVIE** – Science Fiction *1:45* ★★★ ***Dark City*** (1998) Rufus Sewell, Kiefer Sutherland. 98638389 (CC)

9PM

(2) (6) **Dawson's Creek** *1:00* Dawson questions Eve's strange behavior. 4623/57456 (CC)

(3) (4) (10) **Law & Order: Special Victims Unit** *1:00* Baltimore's Det. Munch (Richard Belzer, "Homicide: Life on the Street") moves to New York. [Viewer discretion is advised.] (R) 8449/6709569/3447284 (CC)

(4) (6) (11) **Nature of Things** *1:00* Chronicling the demise of a herd of wild horses in Medicine Hat, Alta. 9791/99438/21772 (CC)

(5) (7) (9) (13) (50) **NFL Football** *3:00* Seattle Seahawks at Green Bay Packers. (L) 520826/162826/9103064/2485642 (CC)

(5) (7) (8) (11) (62) **Everybody Loves Raymond** Ray is pressured into allowing the newly reunited Robert and Amy to use his basement. (R) 52130/87826/6784468/906178/9409517 (CC)

(9) (32) **Réseaux** *1:00* Miville (Yves Soutière) perd la vie dans un accident suspect qui alerte la police. 36604/16468 (CC)

(12) (13) (29) (31) (68) **Ally McBeal** *1:00* Ally and Ling try to bury the hatchet by breaking bread together. 52642/85994/41178/5420710 (CC)

(TVO) **Ruth Rendell Mysteries** *1:00* "Road Rage." Conclusion. Wexford and his team tie up the investigation. 50888

(16) (56) **Hitchcock, Selznick & the End of Hollywood** *1:30* For details, see Monday's Close Up. 51449 (CC)

(57) **Anyplace Wild** *1:00* Trekking through British Columbia to retrace the steps of adventurer Alexander Mackenzie. (CC)

(60) **Chinese Newsline** *1:00* 335791

(65) **MOVIE** – Comedy *2:00* ★★★ ***Austin Powers: International Man of Mystery*** (1997) A swingin' spy frozen in the 1960s tries to adjust to the 1990s when he's thawed out to thwart the plans of his long-time nemesis. Mike Myers, Elizabeth Hurley. 489933 (CC)

(A&E) **Investigative Reports** *1:00* Host Bill Kurtis examines the tragedy of teenage suicide. 271994 (CC)

(APT) **First Film Series** *1:00*

(BET) **Comic View** *1:00*

(BVO) **MOVIE** – Musical *1:50* ★★ ***Beat Street*** (1984) A group of street kids expel their energy by taking up break-dancing. Rae Dawn Chong, Guy Davis. 4844604

(CD) **Biographies** *1:00* Portrait d'Ingrid Bergman, l'actrice non-conformiste primée trois fois de l'oscar.

(CLT) **Americas** *1:00*

(CMT) **Top 12 People's Choice** *1:00* 239410

(CNB) **Rivera Live** *1:00* (CC)

(CNN) **Larry King Live** *1:00* 689710

(COM) **The Daily Show**

(DIS) **Champions of the Wild** Reintroducing the once endangered Przewalski's horses back into the wild. 904710 (CC)

(FN) **Gordon Elliott's Door Knock Dinners** 2246062

(GLF) **Golf Channel Academy** 4993284

(H&G) **Martha Stewart Living** 2251994

(HIS) **Turning Points** *1:00* "A Coup: Made In America." How the U.S. helped overthrow the Guatemalan Government in 1954. (R) 5630604 (CC)

(LIF) **Extra** 7729401

(MM) **MuchDedications** *1:00* 333333

(MM+) **Intimate & Interactive** *1:30* (CC)

(MN1) **The Sopranos** *:45* Tony faces rumors about the present and the truth about his past. 4376159 (CC)

(MP) **David Bowie — Changes at Fifty** *1:00* À l'occasion de ses 50 ans, le chanteur donne un spectacle au Madison Square Garden de New York. (R)

(NW) **National** *1:00* 3449642 (CC)

(OLN) **Adventure Quest** *1:00* 9009420

(PIX) **MOVIE** – Adventure *3:00* ★★★★ ***The Great Escape*** (1963) Steve McQueen, James Garner. 853130

(PRI) **Golden Girls** Rose's sister copes with her recent loss of sight. 4995642

(RDI) **Nouvelles** (CC)

(ROB) **Biz Buzz**

(SBK) **Grown Ups** J (Jaleel White) become a local celebrity after he's interviewed by a well-known newspaper columnist. (R) 6777178 (CC)

(SE) **CINÉMA** – Action *2:05* ★★ ***Le Pacificateur*** (É.-U.; 1997) George Clooney, Nicole Kidman. 3563468

(SHO) **Due South** *1:00* 563474 CC
(SPC) **MOVIE** – Science Fiction *1:00* ***Lexx: The Dark Zone Stories*** (Made for TV; 1996) Conclusion. Zev and Kai head back to the Cluster to search for a new supply of proto-blood to keep Kai alive. Eva Haberman, Michael McManus. [Shown in two parts. Concludes next Monday at this time.]
(TEL) **Simpsons** 2227710 CC
(TFO) **CINÉMA** – Drame *2:00* ★★ ***Marie, Baie de anges*** (Fr.; 1997) Une adolescente forme des liens érotiques et criminels avec un jeune voyou. Vahina Giocante, Frédéric Malgras. 5844975
(TLA) **Fresh Prince of Bel-Air** 7756555
(TLC) **Blast Off: True Stories From the Final Frontier** *2:00* Astronauts and cosmonauts describe what it's like flying to and from space. (R) 328062
(TNN) **Prime Time Country** *1:00* 336081 CC
(TSN) **WWF Raw** *2:00* 263975
(TV5) **À bon entendeur** 613081
(V) **Bach Cycle** *1:00* 6794555
(WPX) **Safe Harbor** *1:00* John (Gregory Harrison) has his hands full with a crafty bank robber. 99410 CC
(WTN) **MOVIE** – Drama *2:00* ***One of Her Own*** (Made for TV; 1994) A policewoman incurs the wrath of her precinct's staff and puts her job at risk when she's sexually assaulted by a fellow officer and decides to report the crime. Lori Loughlin, Martin Sheen. 59197 CC
(YTV) **Adventures of Shirley Holmes** Thanks to her dog Watson, Shirley happens upon a break-in at a pet store. 902352 CC

9:15

(MN2) **MOVIE** – Drama *2:00* ★★★ ***American History X*** (1998) Edward Norton, Edward Furlong. 8973130 CC

9:30

(5) (7) (8) (11) (62) **Becker** 47772/72468/2400401/537197/6920555 CC
(10) (40) **Ailes de la mode** 47371/535739 CC
(49) **Grand Journal** 216888 CC
(COM) **Politically Incorrect**
(DIS) **Great Canadian Parks** Trail riding through Willmore Wilderness Park in the northern Rockies. (R) 502401 CC
(FAM) **MOVIE** – Comedy *2:00* ★★ ***No Deposit, No Return*** (1976) Two youngsters fake their own kidnapping with the aid of two bumbling crooks to extort a ransom from their wealthy grandfather. David Niven, Darren McGavin. 714265 CC
(FN) **Hot Off the Grill** 9215710
(GLF) **Leaderboard Report** 9635826
(H&G) **Design for Living** 9220642
(LIF) **Hollywood Fame** 9094772
(MN4) **MOVIE** – Drama *2:00* ★★★ ***The Butcher Boy*** (Irish; 1997) Eamonn Owens. 6720499 CC
(PRI) **Cheers** 9637284 CC
(RDI) **Maisonneuve à l'écoute** *1:00* CC
(ROB) **Bottom Line** *1:00*
(SBK) **Malcolm & Eddie** Nicolette challenges the guys to a test to see who can remain celibate the longest. 2433739 CC
(TEL) **Mega Babies** 1519994
(TLA) **Fresh Prince of Bel-Air** 9021826
(TV5) **Hebdo** *1:00* 106517
(YTV) **Boy Meets World** Shawn and Turner's hesitation over a permanent living arrangement continues when Shawn's father suddenly shows up. 533371 CC

9:45

(MN1) **MOVIE** – Comedy *1:45* ★★ ***Money Talks*** (1997) A fast-talking ex-con teams with a TV reporter to track an escaped criminal. Chris Tucker, Charlie Sheen. 47103517 CC

10 PM

(2) (6) **Party of Five** *1:00* Bailey embarks on a cross-country trip to convince Sarah to return home. 7710/36943 CC
(3) (4) (10) **Dateline NBC** *1:00* 1536/3559046/3440371 CC
(4) (6) (11) **National** *1:00* 9178/49915/31159 CC
(5) (7) (8) (62) **48 Hours** *1:00* A report on the case of convicted murderer Crosley Green. 14721/92509/1189913/5359028 CC

MONDAY

CLOSE UP

(DIS) **10 PM**

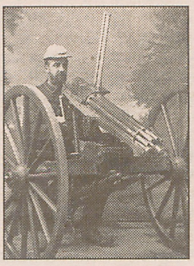

MACHINE GUN: History down the barrel of a gun

For many of our neighbors to the south, bearing arms is as American as apple pie, but recent tragedies, including the Columbine High School shootings, have sparked a national debate on gun control. This three-part documentary traces America's role in the development of the killing machine by combining archival footage with valuable insights from historians. The special also chronicles the creation of the weapon and examines its impact not only on the World Wars, but on the battles being waged today. Tonight's episode, "White Smoking Devil," profiles machine-gun inventor Richard Gatling, while experts discuss the impact the weapon had on Europe's colonization of other continents. Of particular interest is a man who recollects his days in the First World War trenches – the enthusiasm he displays while discussing the machine gun is quite moving. Viewers who are into the history of war will love this documentary; those who are lovers and not fighters will likely battle through the hour. [Continues next week at this time.] (60 min.) — *Sion Wulffhart*

Monday

9 32 Téléjournal/Le Point *1:00* 39791/19555 CC
10 40 Nouvelles CC
11 King of Queens Doug and Carrie learn that her engagement ring is worth a large sum of money. (R) 44438 CC
12 13 Law & Order: Special Victims Unit *1:00* Baltimore's Det. Munch (Richard Belzer, "Homicide: Life on the Street") moves to New York. [Viewer discretion is advised.] (R) 22401/88081 CC
TVO **History** *1:00* "The Nazis: A Warning From History." Conclusion. 53975 CC
29 Seinfeld 93604 CC
30 Chasseurs d'idées *1:00* 42807
31 News
49 La Fin du monde est à 7 heures 502197
57 Livelyhood *1:00* Examining innovative ways to improve how people commute to and from work. CC
60 Frasier 583998 CC
68 News CC
A&E **Poirot** *1:00* While on holiday in England, Poirot investigates the theft of a priceless pearl necklace. (R) 274081 CC
APT **Our People** *1:00*
BET **Live From L.A.** *1:00*
CD **Les Incorruptibles** *1:00*
CLT **To be announced** *1:00*
CMT **CMT Songbook** *1:00* 584587
CNB WGN **News** *1:00*
CNN **Newsstand** *1:00* 699197 CC
COM **Open Mike With Mike Bullard** *1:00* CC
DIS **MACHINE GUN: History down the barrel of a gun** *1:00* For details, see Monday's Close Up. 632081 CC
FN **Cooking Live Primetime** *1:00* 6795284
GLF **Tournament Highlights** *1:00* 9015081
H&G **Savoir Faire** 6332807
HIS **A Man, A Plan, A Canal: Panama** *1:00* Chronicling the history of the Panama Canal. 5633791
LIF **Dish It Out** 8603333
MM **Pop-Up Video** 319820
MP **Beavis & Butt-Head**
nel **sportscentral** *1:30*
NW **Passionate Eye** *1:00* "The Ad and the Ego" cuts up 20th-century society's consumerism. (R) 3419401 CC
OLN **Lonely Planet** *1:00* A visit to Morocco. 9019807
PRI **M*A*S*H** Hawkeye and Trapper arrange a nosejob for a soldier with a big schnozz. 5565178 CC
RDS **Sports 30 Mag** *1:00* 499159
SBK **Star Trek: Voyager** *1:00* (R) 1172623 CC
SHO **MOVIE** – Comedy-Drama *2:00* ★★★ ***Boys Life 2*** (1997) A compilation of four gay-themed short films. Vincent D'Onofrio, Eileen Brennan. 353062
SPC **Star Trek: Deep Space Nine** *1:00*
STR **Late Night With Conan O'Brien** *1:00* CC
TEL **Ned's Newt** 6918449
TLA **Friends** 8607159 CC
TNN **Racin' & Rockin'** *1:00* Country stars Neal McCoy and Tracy Byrd commemorate NASCAR's 50th anniversary. (R) 346468 CC
V **Moral Divide** 6329333
WPX **News** *1:00* CC
YTV **Student Bodies** Cody and Mags serve detention. 896352

10:30

10 40 Poing J *1:00* 26710/904371
11 Everybody Loves Raymond Ray resumes his interest in the piano to teach Ally a lesson about quitting when she refuses to continue with her lessons. (R) 13826 CC
16 Jack Lemmon *1:00* Profiling the notable actor's film career, which has spanned more than 40 years. (R) 77468 CC
29 Frasier 86492 CC
31 Caroline in the City CC
49 110% 588517
56 Dave Matthews Band *1:30* The band performs highlights from their various albums.
60 Under One Roof 719046
68 M*A*S*H A visiting major searches the camp for a way to relieve the tensions of war. 8614449 CC
H&G **Country at Home** 6341555
LIF **What's For Dinner?** 8612081
MM **Classic Muchmegahits** 519028
MM+ **MuchMore Videoflow** *1:00*
MN3 **The Sopranos** *1:00* 8560449
MP **Clip** *2:30*
PRI **M*A*S*H** A Korean family claims ownership of the camp compound. 5574826 CC
RDI **Le Canada aujourd'hui** *1:30*
ROB **Moneyline** *1:00* CC
TEL **Duckman** 6927197 CC
TLA **Seinfeld** 8616807 CC
TV5 **Journal belge** 614212
V **Skylight** 6338081
YTV **Goosebumps** When two children visit their grandparents' farm they discover a single scarecrow has been replaced. 872772 CC

10:35

TBS **MOVIE** – Comedy *2:15* ★ ***Fatal Beauty*** (1987) An undercover Los Angeles narcotics cop tracks down a batch of tainted cocaine and romances her prime suspect's bodyguard while on the case. Whoopi Goldberg, Sam Elliott. 10398913

10:50

BVO **Bravo!news** 29924352

11 PM

2 6 News CC
3 7 8 11 News *:35*
4 6 National 6352/79449 CC
4 5 10 65 News *:35* CC
9 32 Nouvelles du sport 13265/86739
11 News *1:00* CC
12 13 CTV News 25325/62555 CC
TVO **Studio 2** *1:00* 36420
29 Simpsons 28739 CC
30 Choix de Sophie 19081
31 Jerry Springer *1:00*
49 Aphrodisia 697604
57 BBC World News
60 68 Married...With Children 612352/7759642 CC
62 Seinfeld 9404062 CC
A&E **Law & Order** *1:00* 660046 CC
APT **Northbeat**
BET **BET Tonight** *1:00*
BVO **NYPD Blue** *1:00* 743517 CC
CD **CINÉMA** – Drame policier *2:00* ★★★ ***Poulet au vinaigre*** (Fr.; 1984) Jean Poiret, Michel Bouquet.
CLT **Dotto's Data Café**
CMT **Screening Room** 300791
CNB **Hardball with Chris Matthews** *1:00*
CNN **Sports** 966371 CC
COM **HBO Comedy Half-Hour: Norm Macdonald** CC
DIS **@discovery.ca** *1:00* 413178 CC

(FN) **Emeril Live** *1:00* 6816159
(GLF) **Golf Central** 4965401
(H&G) **Just Ask Jon Eakes** 2263739
(HIS) **Tour of Duty** *1:00* 4200265
(LIF) **Little Miracles** 7731246
(MM) **MuchMegaHits** 610994
(NW) **NW Reports** *1:00* 6915265
(OLN) **Exploring Horizons** 4992555
(PRI) **Prime Business** 4974159 CC
(RDS) **Sports 30 Mag** 782371 CC
(SBK) **Blind Date** 6772623
(SPC) **X-Files** *1:00* Part 1 of two. Scully refuses a senate subcommittee's order to reveal Mulder's whereabouts. [Concludes tomorrow at this time.] CC
(STR) **SexTV** *1:00*
(SV) **Inside Winston Cup Racing** *1:00*
(TEL) **Simpsons** 2239555 CC
(TFO) **Panorama** *1:00* 7089888
(TLA) **7th Heaven** *1:00* Eric defends Simon's school custodian (Jack Carter); Annie is more than ready for a night away from the twins. (R) 2782053 CC
(TLC) **Paramedics** *1:00* 121371
(TNN) **Dallas** *1:00* 129913 CC
(TSN) **Sportsdesk** *1:00* 860064 CC
(TV5) **Journal suisse** 625826
(V) **100 Huntley Street** *1:00* 6818517
(WGN) **MacGyver** *1:00* 101517
(WPX) **Friends** 77081
(WTN) **Open for Discussion** 13807 CC
(YTV) **Gamerz** 914197 CC

11:05

(SE) **CINEMA** – Drame *2:10* ★★ ***Assassin(s)*** (Fr.; 1997) Mathieu Kassovitz, Michel Serrault. 79477401

11:15

(MN2) **MOVIE** – Action *1:45* ***Universal Soldier II: Brothers in Arms*** (Can.; 1998) Matt Battaglia, Chandra West. 87315807 CC

11:30

2 6 **Sportsline** *:35* 9279642/9631505 CC
4 6 **News** CC
9 32 **Politique fédérale** 1991420/3145420
10 40 **Sports** 63807/771604
12 **News** CC
13 **News** *:35* CC
16 57 **Charlie Rose** *1:00* 15410
29 **3rd Rock From the Sun** 83888 CC
30 **Gros plan** 74130
49 **Flash** 461401 CC
60 **Night Life**
62 **Late Show With David Letterman** *1:00* 4893517 CC
68 **Unhappily Ever After** 2373212 CC
(APT) **Aboriginal Voices**
(CLT) **Internet Tonight**
(CMT) **Indie Scene** 652791
(CNN) **Moneyline** 721420
(COM) **HBO Comedy Half-Hour: Dave Chapelle** CC
(FAM) **Gargoyles** 723888
(GLF) **Golf Channel Academy** 4769178
(H&G) **In the Workshop** 2654604
(LIF) **Real Families** 5194664
(MM) **Spotlight: Cher** 955604
(MM+) **Pop-Up Video**
(MN1) **MOVIE** – Science Fiction *1:45* ★★★ ***Dark City*** (1998) A desperate man races to recover fragments of his memory when he wakes up with amnesia in a futuristic society where he's being pursued by mysterious figures. Rufus Sewell, Kiefer Sutherland. 7069352 CC
(MN3) **MOVIE** – Drama *2:05* ★★★ ***American History X*** (1998) Edward Norton, Edward Furlong. 83302307 CC
(MN4) **MOVIE** – Comedy *1:30* ★ ***Burn Hollywood Burn*** (1998) Ryan O'Neal, Coolio. 4749739
(nel) **The Hockey News**
(OLN) **Outdoor Journal** 4756604
(PRI) **Good Times Travel** 4761536
(RDS) **Combats extrêmes** *1:00* 421178
(ROB) **Dave Chalk Computer Show**
(SBK) **Ricki Lake** *1:00* 9098994 CC
(TEL) **Mythic Warriors: Guardians of the Legend** 3491517
(TV5) **Soir 3** 960536
(WPX) **Frasier** 32130
(WTN) **World's Greatest Spas** 55064 CC
(YTV) **Beasties** 786536 CC

11:35

3 4 10 **Tonight Show With Jay Leno** *1:00* Scheduled: Actor Norm Macdonald ("Norm"). 9272739/4992826/5881623 CC
5 7 8 11 60 **Late Show With David Letterman** *1:00* 8281064/1939332/2473772/6703352/6918284 CC
9 32 **Vie d'artiste** 1990791/3144791
65 **FashionTelevision** 1867265 CC

11:45

12 **Sports Night** 31123555 CC

Early Tuesday

Mid.

4 6 **Children From Elsewhere** *1:00*
5 **News** CC
7 9 13 **News** *:35* CC
11 **Judge Judy** CC
12 **Touched by an Angel** *1:00* CC
(TVO) **Country House**
29 **Caroline in the City** CC
30 **Épopée en Amérique** *1:00* CC
31 68 **Judge Mills Lane** CC
49 **Sexe et confidences** *1:00*
50 **News** *:35*
56 **Antiques Roadshow** *1:00*
(A&E) **Biography** *1:00* CC
(APT) **Kippinguijautiit**
(BET) **Arabesque Love Stories**
(BVO) **Homicide: Life on the Street** *1:00* CC
(CLT) **Sail TV**
(CMT) **Top 12 People's Choice** *1:00*
(CNB) **Rivera Live** *1:00* CC
(CNN) **Larry King Live** *1:00*
(COM) **The Daily Show**
(DIS) **Behaving Like Animals** *1:00* CC
(FAM) **Sherlock Holmes in the 22nd Century** CC
(FN) **Gordon Elliott's Door Knock Dinners**
(GLF) **Golf Talk Live** *1:00*
(H&G) **Martha Stewart Living**
(HIS) **Turning Points** *1:00* CC
(LIF) **Extra**
(MM) **Countdown** *1:30*
(MM+) **Intimate & Interactive** *1:30* CC
(nel) **NHL Cool Shots**
(NW) **National** CC
(OLN) **Adventure Quest** *1:00*
(PIX) **MOVIE** – Science Fiction *1:30* ★ ***Abraxas, Guardian of the Universe*** (1990) Jesse Ventura, Marjorie Bransfield. 782482
(PRI) **I Dream of Jeannie**
(RDI) **Téléjournal/Le Point** *1:00*
(ROB) **Bottom Line** *1:00*
(SHO) **MOVIE** – Drama *2:15* ***J'en suis*** (Can.; 1996) An unemployed architect has a sexual

MONDAY

identity crisis when he must pretend to be gay in order to hold onto his job at an antiques gallery. Roy Dupuis, Patrick Huard. 56069821

(SPC) **MOVIE** (BW) – Science Fiction *2:00* ★ ***Devil Girl from Mars*** (Brit.; 1954) An alluring female Martian hunts for human husbands in Scotland. Patricia Laffan, Hugh McDermott.

(STR) **Wild On** *1:00*

(SV) **Motor Trend Television**

(TEL) **Ren & Stimpy**

(TFO) **Volt**

(TLA) **Safe Harbor** *1:00* John (Gregory Harrison) has his hands full with a crafty bank robber. (CC)

(TLC) **Blast Off: True Stories From the Final Frontier** *2:00* (R)

(TNN) **Dukes of Hazzard** *1:00* (CC)

(TSN) **WWF Raw** *2:00*

(TV5) **Journal de TV5**

(V) **Skylight**

(WGN) **In the Heat of the Night** *1:00* (CC)

(WPX) **Cheers** (CC)

(WTN) **MOVIE** – Drama *2:00* ***One of Her Own*** (Made for TV; 1994) A policewoman incurs the wrath of her precinct's staff and puts her job at risk when she's sexually assaulted by a fellow officer and decides to report the crime. Lori Loughlin, Martin Sheen. 832024 (CC)

(YTV) **Are You Being Served?** (CC)

12:05

2 6 **South Park** (CC)

5 **Tonight Show With Jay Leno** *1:00* Scheduled: Actor Norm Macdonald ("Norm"). (CC)

13 **Open Mike With Mike Bullard** *1:00* (CC)

65 **MOVIE** – Drama *2:50* ★★★ ***Broadcast News*** (1987) A neurotic TV news producer is attracted to a handsome anchorman, who represents everything she despises about television. William Hurt, Albert Brooks. 61225395

12:15

(TV5) **CINÉMA** – Drame *1:30* ★ ***Salut l'angoisse*** Artus de Penguem, Virginie Peignien. 1642173

12:30

11 31 68 **Judge Joe Brown** (CC)

(TVO) **Hot Wok**

29 **Unhappily Ever After** (CC)

57 **Jack Horkheimer**

62 **The Late, Late Show with Craig Kilborn** *1:00* (CC)

(APT) **Tribal Journeys**

(BET) **Amen**

(CLT) **TV Frames**

(COM) **Politically Incorrect**

(FAM) **Spellbinder: The Land of the Dragon Lord**

(FN) **Hot Off the Grill**

(H&G) **Design for Living**

(LIF) **Hollywood Fame**

(nel) **Last Word with Jim Rome**

(NW) **counterSpin** (CC)

(PRI) **Bewitched**

(RDS) **La Loi du plus fort**

(SV) **To be announced** *2:30*

(TEL) **Duckman** (CC)

(TFO) **Arsène Lupin**

(V) **Spirit Connection**

(WPX) **Change of Heart**

(YTV) **Keeping Up Appearances** (CC)

12:35

2 5 6 7 8 **The Late, Late Show with Craig Kilborn** *1:00* (CC)

3 10 **Late Night With Conan O'Brien** *1:00* Scheduled: Actor Jamie Kennedy ("Bowfinger"). (R) (CC)

4 **Jenny Jones** *1:00* (CC)

7 9 13 50 **Nightline** (CC)

60 **Coach**

12:50

(TBS) **The Chimp Channel**

1 AM

11 **Real TV** (CC)

12 **Rockford Files** *1:00*

(TVO) **Question Period** *1:00*

56 **Hitchcock, Selznick & the End of Hollywood** *1:30* For details, see Monday's Close Up. (CC)

68 **Star Trek: Deep Space Nine** *1:00* (CC)

(A&E) **Investigative Reports** *1:00* (CC)

(APT) **Legends of the World**

(BET) **Rap City** *1:00*

(BVO) **MOVIE** – Drama *2:15* ★★ ***Mayerling*** (Brit.; 1968) Trapped in a loveless marriage, Crown Prince Rudolph of the Habsburg Empire begins a romance that ends in tragedy. Omar Sharif, Catherine Deneuve. 80159260

(CD) **Objectif science** *1:00*

(CLT) **Help TV** *1:00*

(CMT) **After Hours** *3:00*

(CNB) **News** *1:00*

(CNN) **Newsstand** *1:00*

(COM) **Kids in the Hall** *1:00*

(DIS) **Champions of the Wild** (CC)

(FN) **Cooking Live Primetime** *1:00*

(GLF) **Golf Channel Academy**

(H&G) **Savoir Faire**

(HIS) **A Man, A Plan, A Canal: Panama** *1:00*

(LIF) **Martha Stewart Living** *1:00*

(MN2) **MOVIE** – Comedy *1:30* ★★★ ***The House of Yes*** (1997) Parker Posey, Josh Hamilton. 2620173 (CC)

(MN4) **TM News** (CC)

(MP) **Vox Pop**

(nel) **sportscentral** *1:00*

(NW) **Pamela Wallin** (CC)

(OLN) **Lonely Planet** *1:00*

(PRI) **M*A*S*H** (CC)

(RDI) **Capital Actions**

(RDS) **Course automobile** *1:00*

(ROB) **Day Watch at the Bell** *1:30*

(STR) **National Enquirer on TV**

(TEL) **Scooby Doo**

(TLA) **News** *1:00* (CC)

(TNN) **Prime Time Country** *1:00* (CC)

(V) **Highway**

(WGN) **Matlock** *1:00* (CC)

(WPX) **Judge Mathis** *1:00*

(YTV) **Yes, Minister!** (CC)

1:05

5 **Late Night With Conan O'Brien** *1:00* Scheduled: Actor Jamie Kennedy ("Bowfinger"). (R) (CC)

7 **Entertainment Tonight** (CC)

9 13 50 **Politically Incorrect** Scheduled: Daisy Fuentes; musician Todd Rundgren; sportscaster Bob Costas. (R) (CC)

1:15

(MN1) **MOVIE** – Drama *2:00* ★★★ ***The Butcher Boy*** (Irish; 1997) A troubled boy copes with the death of his mother and the reality of life with his alcoholic father. Eamonn Owens, Stephen Rea. 4902918 (CC)

(SE) **CINÉMA** – Drame *1:30* ★★★ ***Le Jardin suspendu*** Chris Leavins, Kerry Fox. 1581289 (CC)

1:20

(TBS) **MOVIE** – Drama *2:30* ★★★ ***Corrina, Corrina*** (1994) An unlikely relationship develops between a widower and the housekeeper he hires to take care of his young daughter.

MONDAY

Whoopi Goldberg, Ray Liotta. 63921753

1:30

(11) **Wings** CC
(62) **Family Feud** CC
(APT) **Medicine Wheel**
(DIS) **Great Canadian Parks** CC
(GLF) **Leaderboard Report**
(H&G) **Country at Home**
(MM) **Pop-Up Video**
(MM+) **MuchMore Videoflow** *1:00*
(MP) **Interfax**
(NW) **Business News: Late Edition** CC
(PIX) **MOVIE** – Action *1:30* ★★ ***Black Belt Jones*** (1974) Jim Kelly, Scatman Crothers. 911208
(PRI) **M*A*S*H** CC
(RDI) **Maisonneuve à l'écoute** *1:00* CC
(STR) **Behind the Scenes**
(TEL) **Flash Gordon** CC
(V) **Joy of Music**
(YTV) **Student Bodies** CC

1:35

(2) (6) **60 Minutes** *1:00* CC
(3) (10) **Later** CC
(4) **Late Night With Conan O'Brien** *1:00* Scheduled: Actor Jamie Kennedy ("Bowfinger"). (R) CC
(5) **Frasier** CC
(7) (9) **Inside Edition** CC
(13) **Divorce Court**
(50) **Donny & Marie** *1:00*

1:45

(TV5) **TV5 questions**

2AM

(11) **Don Stewart Ministries**
(29) **Ricki Lake** *1:00* CC
(62) **Judge Greg Mathis** *1:00*
(68) **A Different World** CC
(A&E) **Poirot** *1:00* CC
(APT) **Northbeat**
(BET) **Comic View** *1:00*
(CD) **Aviateurs** *1:00*
(CLT) **To be announced**
(CNB) **Business Center** *1:00*
(CNN) **Sports** CC
(COM) **SCTV**
(DIS) **MACHINE GUN: History down the barrel of a gun** *1:00* For details, see Monday's Close Up. CC
(FN) **From Martha's Kitchen**
(GLF) **Tournament Highlights** *1:00*
(H&G) **Just Ask Jon Eakes**
(HIS) **Tour of Duty** *1:00*
(LIF) **Lifestyles of the Rich and Famous** *1:00*
(MM) **MuchMegaHits**
(MP) **D.**
(net) **720 Degrees**
(NW) **National** CC
(OLN) **Gravity Games** *2:00*
(PRI) **Golden Girls**
(RDS) **Sports 30 Mag** CC
(SPC) **X-Files** *1:00* CC
(STR) **E! True Hollywood Story** *1:00*
(TEL) **Blake and Mortimer** CC
(TLA) **Friends** CC
(TLC) **How'd They Do That?** *1:00*
(TNN) **Racin' & Rockin'** *1:00* CC
(TSN) **Sportsdesk** *1:00* CC
(TV5) **Reflets Sud** *1:00*
(V) **Bach Cycle** *1:00*
(WPX) **Star Trek: The Next Generation** *1:00* CC
(WTN) **Open for Discussion** CC
(YTV) **Ocean Girl** CC

2:05

(5) **Later** CC
(5) **Mad About You** CC
(7) **Politically Incorrect** Scheduled: Daisy Fuentes; musician Todd Rundgren. (R) CC
(8) **Donny & Marie** *1:00*
(9) **NewsRadio** CC
(10) **Tonight Show With Jay Leno** *1:00* CC
(13) **Roseanne Show** *1:00* CC

2:15

(SHO) **MOVIE** – Comedy-Drama *1:40* ★★★ ***Boys Life 2*** (1997) A compilation of four gay-themed short films. Vincent D'Onofrio, Eileen Brennan. 34659531

2:30

(56) **Dave Matthews Band** *1:30*
(68) **A Different World** CC
(APT) **Indigenous Circle**
(CLT) **Living With Health**
(CNN) **Moneyline**
(COM) **Just for Laughs**
(FN) **Essence of Emeril**
(H&G) **In the Workshop**
(MM) **Videoflow** *3:30*
(MM+) **MuchMore with... Holly Cole**
(MP) **Clip**
(net) **Ultimate Fan League**
(NW) **Sports Journal** CC
(PRI) **Cheers** CC
(RDI) **Journal du Pacifique**
(RDS) **Quilles** *1:00*
(ROB) **Dave Chalk Computer Show**
(TEL) **Nighthood**
(TLA) **Caroline in the City** CC
(WTN) **I Love Lucy** (BW)
(YTV) **Anti-Gravity Room** CC

2:35

(2) (6) **America's Dumbest Criminals** *1:00*
(4) **Later** CC
(7) **The Martin Short Show** *1:00* CC
(9) **Family Feud** CC
(50) **NewsRadio** CC

2:45

(MM+) **MuchMore Videoflow** *2:15*
(SE) **CINÉMA** – Horreur *1:40* ★ ***La Momie*** Louis Gossett Jr, Amy Locane. 88320550

2:55

(65) **MOVIE** (BW) – Western *1:05* ★ ***Spirit of the West*** (1932) A former sheriff working as a rodeo performer helps a young woman save her ranch. Hoot Gibson, Hooper Atchley. 13336463

3AM

(29) **Married...With Children** CC
(31) **Jenny Jones** *1:00* Scheduled: Teenagers who are harassed by their peers. CC
(62) **Judge Mills Lane**
(68) **MOVIE** – Action *2:00* ★ ***Stone Cold*** (1991) Hired by the FBI, a hulking cop infiltrates a Mississippi biker gang. Brian Bosworth, Lance Henriksen. 5368666
(A&E) **Law & Order** *1:00* CC
(BET) **Live From L.A.** *1:00*
(CD) **Biographies: Ingrid Bergman** *1:00*
(CLT) **Americas** *1:00*
(CNN) **Showbiz Today**
(COM) **Royal Canadian Air Farce** CC
(DIS) **How'd They Do That?** *1:00* CC
(FN) **The Galloping Gourmet**
(GLF) **Golf Channel Academy**
(H&G) **Martha Stewart Living**
(HIS) **Destination: History** *1:00*
(LIF) **Hollywood Fame**
(MP) **Novo**
(net) **sportscentral** *3:00*
(NW) **Fashion File** CC
(PIX) **MOVIE** – Drama *1:30* ★★★ ***A Paper Wedding*** (Can.; 1989) Geneviève Bujold, Manuel Aranguiz. 663918
(PRI) **Bynon** *1:00* CC
(RDI) **Journal du Manitoba**
(ROB) **Biz Buzz**
(SBK) **MOVIE** – Horror *2:00* ★★ ***Wes Craven's New Nightmare*** (1994) Real-life combines with

MONDAY

Hollywood make-believe when director Wes Craven starts work on another "Nightmare on Elm Street" movie. Heather Langenkamp, Robert Englund. 8921579

(SPC) **Babylon 5** *1:00* CC
(STR) **Wild On** *1:00*
(SV) **Legends of Motorsport**
(TEL) **Ivanhoe**
(TLA) **Cheers**
(TSN) **Off the Record**
(TV5) **Mise au point** *1:00*
(V) **Moral Divide**
(WPX) **MOVIE** – Comedy-Drama *2:00* ★★ ***The Dream Machine*** (1990) A teen is ecstatic when he gets a free Porsche, unaware that there's a corpse in the trunk. Corey Haim, Evan Richards. 656647
(WTN) **Wedlocked**
(YTV) **Rocky & Bullwinkle** CC

3:05

3 **Tonight Show With Jay Leno** *1:00*
4 **Tonight Show With Jay Leno** *1:00* CC
5 **Up to the Minute** *1:25* CC
8 **Up to the Minute** *1:25*
9 **World News Now** *1:25* CC
10 **Late Night With Conan O'Brien** *1:00* CC
13 **World News Now** *1:55*
50 **Grace Under Fire** CC

3:15

(BVO) **Bravo!news**
(MN1) **MOVIE** – Drama *2:15* ★★★ ***American History X*** (1998) A reformed skinhead is released from prison and tries to help his younger brother escape the lure of the local white supremacist group he once led. Edward Norton, Edward Furlong. 62587043 CC

3:30

29 **Mad About You** CC
62 **Up to the Minute** *2:00* CC
(BVO) **Torvill & Dean: Face the Music** *1:00*
(CNN) **Crossfire**
(COM) **New Red Green**
(FN) **In Food Today**
(GLF) **Golf Central**
(H&G) **Design for Living**
(LIF) **What's For Dinner?**
(MP) **Clip**
(NW) **Culture Shock** CC
(RDI) **Journal de l'Ontario**
(RDS) **Patins à roues alignées** *2:00*
(ROB) **Bottom Line** *1:00*
(TEL) **Blazing Dragons** CC
(TLA) **The Nanny** CC
(TSN) **Motoring 2000**
(V) **Skylight**
(WTN) **Coronation Street** 172289
(YTV) **Woody Woodpecker** CC

3:35

7 **Roseanne Show** *1:00* CC
50 **Mad About You** CC

3:55

(SHO) **MOVIE** – Drama *2:15* ***J'en suis*** (Can.; 1996) Roy Dupuis, Patrick Huard. 13352840

4AM

(TVO) **Studio 2 in the Classroom** *:40*
29 **Forgive or Forget** *1:00* CC
31 **Star Trek: The Next Generation** *1:00* CC
56 **American Adventure** *1:00*
65 **MOVIE** (BW) – Drama *2:00* ★★ ***Diary of a Chambermaid*** (1946) The maid of a snobbish upper class family has her sights set on a wealthy husband. Paulette Goddard, Hurd Hatfield. 586260
(A&E) **MOVIE** (BW) – Drama *2:00* ★★ ***Al Capone*** (1959) An account of the life of the notorious Chicago gangster. Rod Steiger, Fay Spain. 819395
(BET) **Success-n-Life** – Religion *1:00*
(CD) **Les Fifties** *1:00*
(CLT) **To be announced** *1:00*
(CMT) **After Hours** *2:00*
(CNN) **News**
(COM) **Open Mike With Mike Bullard** *1:00* CC
(DIS) **Behaving Like Animals** *1:00* CC
(FN) **East Meets West**
(H&G) **Savoir Faire**
(HIS) **Great Mysteries and Myths of the 20th Century**
(LIF) **Jack Hanna's Animal Adventures**
(MP) **Motown Live** *1:00*
(NW) **Newslink**
(OLN) **Nature Walk**
(PRI) **What On Earth** CC
(RDI) **Téléjournal/Le Point** *1:00* CC
(SPC) **Star Trek: Deep Space Nine** *1:00*
(STR) **Behind the Scenes**
(TBS) **Perry Mason** (BW) *1:00*
(TEL) **Fireball XL5**
(TSN) **U.S. Stunt Championships**
(TV5) **Journal de TV5**
(V) **Pressure Points**
(WGN) **Hawaii Five-O** *1:00* CC
(WTN) **Sisters** *1:00*
(YTV) **Peter Pan** CC

4:05

3 **Late Night With Conan O'Brien** *:55*
10 **TV.Com** CC

4:15

(TV5) **TV5 questions**

ARE YOU MOVING? Send your change of address to us at TV GUIDE, Box 702, Markham Station, Markham, Ont. L6B 1A3. Please include your mailing label and allow five weeks for changes.

4:25

(SE) **CINEMA** – Drame *2:35* ★★ ***Minuit dans le jardin du bien et du mal*** (É.-U.; 1997) Kevin Spacey, John Cusack. 18931173

4:30

4 **Early Today** CC
5 **CBS News** CC
8 **CBS News**
9 **ABC News** CC
(BVO) **Champlin on Film**
(CNN) **Newsroom** CC
(FN) **Chef Du Jour**
(GLF) **Golf Central**
(H&G) **Country at Home**
(HIS) **It Seems Like Yesterday** CC
(LIF) **National Geographic**
(NW) **counterSpin** CC
(OLN) **Safari**
(PIX) **MOVIE** – Documentary *1:30* ***Dreamland: A History of Early Canadian Movies 1895-1939*** (Can.; 1973) 647111 CC
(PRI) **Guerilla Gardener** CC
(ROB) **Money Line** *1:00*
(STR) **Uncut**
(TEL) **Bad Dog**
(TSN) **Canadian Sportfishing**
(TV5) **Pyramide**
(V) **Skylight**
(YTV) **Hey Arnold** CC

4:35

7 **ABC News** CC
10 **Early Today** CC
60 **Night Life**

4:40

(TVO) **Art's Place**

4:55

(TVO) **The Bod Squad**
60 **Commentary**

MONDAY

Morning

5 AM

2 6 Creflo A. Dollar Jr.
3 News *2:00*
4 7 9 News *2:00* CC
5 WPX News *1:00* CC
7 Roseanne Show *1:00*
8 Sunrise Live *2:00*
10 First Business CC
13 ABC News CC
TVO Studio 2 in the Classroom
29 Andy Griffith
31 The Nanny CC
50 Sheperd's Chapel *1:00*
56 Faces of Culture *1:00*
68 Taxi CC
BET Empowering Disciples – Religion
BVO Avengers *1:00*
CD Jazz: Jane Bunnett *1:00*
CLT Marketing Principles *2:30*
CNB Today's Business *2:00* CC
CNN Ahead of the Curve *2:00* CC
COM HBO Comedy Half-Hour: Norm Macdonald CC
DIS Champions of the Wild CC
H&G Gardener's Journal
HIS Historylands CC
LIF Nature Walk
MM1 MuchMore Videoflow *5:00*
MP David Bowie — Changes at Fifty *1:00*
NW Sense of History
OLN Great Outdoorsman
PRI Next Line CC
RDI Journal de l'Atlantique
SPC Twilight Zone CC
STR In Focus *1:00*
TBS Beverly Hillbillies BW
TEL Ace Ventura, Pet Detective
TLA MOVIE – Comedy *2:00* ★★ ***Men at Work*** (1990) Two high-spirited garbage men find their lifestyle drastically altered when they discover a body dumped along their route. Charlie Sheen, Emilio Estevez. 9795647
TSN Caribbean Workout *1:00*
TV5 Des chiffres et des lettres
V Over the Fence
WGN Matlock *1:00* CC
WTN Rhoda
YTV Dragonball Z CC

5:30

2 6 Kenneth Copeland
10 News *1:30* CC
11 James Robison
13 News *1:30*
TVO Peace Breaks
29 31 Grace Under Fire CC
60 Joyce Meyer
62 68 First Business CC
BET Creflo A. Dollar Jr. – Religion
COM HBO Comedy Half-Hour: Dave Chapelle CC
DIS Great Canadian Parks CC
H&G Kitty Bartholomew: You're Home
HIS The Rat Patrol
LIF Great Outdoorsman
MN1 TM News CC
NW Business News: Early Edition CC
OLN Extremists
PRI New Liar's Club CC
RDI Monde ce matin
RDS RDS motorisé
ROB Dave Chalk Computer Show
SPC Prisoners of Gravity
TBS Gomer Pyle, USMC
TEL Dog City
TV5 100% Question
V It's a New Day
WTN Mary Tyler Moore
YTV Pokémon

6 AM

2 6 Blue Rainbow CC
5 News CC
5 This Morning *1:00* CC
7 CBS News CC
10 40 Salut, bonjour! *3:00*
11 News
11 Morning Market *2:00*
12 65 Body Tech
13 News CC
TVO Polka Dot Door
16 Classical Stretch
31 Kenneth Copeland
49 Bibi et Geneviève
50 ABC News *1:00* CC
56 It's Strictly Business *1:00*
57 Cabin Country
60 Telejornal CC
68 Monster Rancher CC
A&E Sea Tales *1:00*
BET Marilyn Hickey – Religion
BVO Montreal Jazz Festival *1:00*
CD Contact animal *1:00*
CMT CMT Star Horoscope
COM Open Mike With Mike Bullard *1:00* CC
DIS Foodstuff
FAM Hello, Mrs. Cherrywinkle CC
GLF Shell's Wonderful World of Golf *1:00*
H&G Kitchens and Bathrooms
HIS Untouchables *1:00*
LIF Trendspotting
MM Frenchkiss
MN1 MOVIE – Suspense *1:35* ***Witness Files*** (Can.; 1999) An actress seeks to avenge the fact that she was convicted of a crime she didn't commit. Yancy Butler, Barry Flatman. 4450685 CC
MP Clip *3:00*
net sportscentral AM *6:30*
NW NW Today CC
OLN Cottage Country
PIX MOVIE – Documentary *1:30* ***Has Anyone Seen Canada?: A History of Canadian Movies 1939-53*** (Can.; 1978) 634647 CC
PRI Distant Roads CC
RDI Matin express *3:00*
RDS Aérobique
ROB Day Watch This Morning *2:00*
SBK Creflo A. Dollar Jr.
SPC Highlander: The Series *1:00*
STR Best of City Lights
TBS Coach
TEL Wind in the Willows
TFO Albums
TLC Mother Nature
TRE Care Bears
TSN Sportsdesk *6:00* CC
TV5 Taxi pour l'Amérique CC
V It's a New Day
WPX Sailor Moon
WTN Everyday Workout CC
YTV Kitty Cats CC

6:05

5 Travel Magazine

6:10

SHO Tracey Ullman Show

6:15

TFO Léo et Popi

6:30

2 6 Babar CC
4 6 11 CBC Morning News *2:00*
7 News
9 32 Aladdin – Dessins animés CC
12 13 Canada AM *2:30* CC
TVO Join In!
16 Body Electric
29 Monster Rancher
31 Monster Rancher CC
49 Dragon Ball Z
57 Bloomberg Morning News
60 Studio Aperto CC
62 CBS News CC
65 Breakfast Television *2:30*

(68) Jumanji CC
(BET) Kenneth Copeland – Religion
(CMT) CMT Morning *3:00*
(DIS) Harrowsmith Country Life CC
(FAM) Busy World of Richard Scarry CC
(H&G) Let's Build
(LIF) Family & Friends
(MM) Spotlight: Cher
(NW) CBC Morning News *2:30* CC
(OLN) RV Adventures
(PRI) Good Times Travel
(RDS) Sports 30 Mag *2:00* CC
(SBK) Benny Hinn
(STR) Best of Ooh La! La!
(TBS) Family Ties
(TEL) Raccoons CC
(TFO) Les Wombles
(TLC) Salty's Lighthouse
(TRE) Ants In Your Pants
(TV5) Télématin *1:30*
(V) Evangelical Asian Church
(WGN) Life in the Word
(WPX) Dragon Ball
(WTN) At Home with Herbs CC
(YTV) Once Upon A Hamster CC

6:35

5 Riseup Ottawa *2:25*

6:40

(SHO) Dick Spanner

6:45

(TFO) Astro ferme

7AM

2 6 Funny Bones
3 4 10 Today *2:00* CC
5 7 8 62 Early Show *2:00*
An interview with actresses Maud Adams, Lana Wood and Lois Childs. CC
7 9 13 50 Good Morning America *2:00* CC
9 32 Matin express *2:00*
(TVO) Noddy
16 Bloomberg Morning News
29 31 Magic School Bus CC
30 Teletubbies
49 La Fin du monde est à 7 heures
56 Tots TV CC
57 Sesame Street *1:00* CC
60 Chinese Newsline *1:00*
68 Tex Avery CC
(A&E) Classroom *1:00* CC
(BET) Dr Leroy Thompson – Religion
(BVO) Bravo!Videos
(CD) Mer et monde *1:00*
(CNB) Squawk Box *3:00* CC
(CNN) Early Edition *2:00* CC
(COM) Wayne & Shuster
(DIS) Profiles of Nature
(FAM) Franklin CC
(GLF) Golf Central *2:00*
(H&G) Cottage Life
(HIS) Front Page Challenge
(LCF) Opération caméléon
(LIF) Great Outdoorsman
(MM) MuchMegaHits
(OLN) Real Fishing
(PRI) Bynon *1:00* CC
(SBK) Disney's Recess
(SE) Inspecteur Cabot
(SHO) Tarzan CC
(SPC) Ray Bradbury Theater
(STR) E! True Hollywood Story *1:00*
(SV) Auto Week
(TBS) Saved by the Bell
(TEL) Bad Dog
(TFO) Bus magique
(TLA) News *1:00* CC
(TLC) Pappyland
(TRE) Little Star
(V) John Hagee Today
(WGN) Ed Young
(WPX) Pokémon
(WTN) Spiritual Journey
(YTV) Fuzzpaws CC

7:25

(SE) Robots-bêtes

7:30

2 6 New Addams Family CC
(TVO) Blues Clues
16 Theodore Tugboat CC
29 31 68 Starship Troopers CC
30 Macaroni tout garni CC
49 Cardio, Tae Boxe
56 Arthur CC
(BET) Bishop Hilliard Jr. – Religion
(BVO) Literati
(CLT) Living With Health
(COM) Carol Burnett and Friends
(DIS) Nature Nut CC
(FAM) Goof Troop CC
(H&G) Just Ask Jon Eakes
(HIS) The Way We Were CC
(LCF) Zone de turbulence CC
(LIF) Nature Walk
(MM) MuchOnDemand
(OLN) Fish On
(PIX) MOVIE – Suspense *1:45* ★★
The Morning After (1986) Jane Fonda, Jeff Bridges. 4054753
(SBK) Disney's Sabrina
(SHO) Katts & Dog CC
(SPC) Doctor Who (BW)
(SV) Motorsport Mundial
(TBS) Saved by the Bell
(TEL) Pippi Longstocking
(TFO) Picoli, Lirabo et les autres
(TLC) Jay Jay the Jet Plane
(TRE) Crazy Quilt
(V) Benny Hinn
(WGN) Kenneth Copeland CC
(WPX) Histeria!
(WTN) Beyond Medicine CC
(YTV) Batman CC

7:35

(MN1) MOVIE – Comedy *1:30* ★★
Bean (Brit.; 1997) Bumbling Brit Mr. Bean makes his way stateside when the museum he works for sends him to oversee the unveiling of an expensive painting. Rowan Atkinson, John Mills. 7031869 CC

7:45

(TFO) Grenier de Bisou

7:50

(SE) Pierre du rêve

7:55

(TVO) Bananas in Pyjamas

8AM

2 6 Popular Mechanics for Kids CC
11 Movie Show
(TVO) Teletubbies
16 Teletubbies CC
29 Mummies Alive
30 Barbotons
31 68 Mummies Alive CC
49 110%
56 Puzzle Place CC
57 Barney & Friends CC
60 South Asian Newsweek *1:00* CC
(A&E) Northern Exposure *1:00* CC
(BET) Pastor John A. Cherry – Religion *1:00*
(BVO) Whole Notes CC
(CD) Procès-choc *1:00*
(CLT) Introduction to Psychology *2:30*
(COM) Whose Line Is It Anyway?
(DIS) @discovery.ca *1:00* CC
(FAM) Adventures of the Gummi Bears CC
(H&G) Gardener's Journal
(HIS) The Campbells
(LCF) Tibèere et la maison bleue
(LIF) Resourceful Renovator
(MM) MuchDedications *1:00*
(OLN) Complete Angler
(PRI) What On Earth CC
(ROB) Before Hours *1:30*
(SBK) Doug CC
(SHO) Neon Rider *1:00* CC
(SPC) Quantum Leap *1:00* CC
(STR) Best of MovieTelevision
(SV) Inside Winston Cup Racing *1:00*

(TBS) Family Matters
(TEL) Tom and Jerry Kids
(TFO) Papi Bonheur
(TLA) Judge Mills Lane CC
(TLC) Skinnamarink TV
(TRE) Little Bear CC
(TV5) Journal de TV5
(V) Daily Mass
(WGN) Family Matters CC
(WPX) Full House CC
(WTN) You, Me & the Kids CC
(YTV) Histeria! CC

8:10

(SE) CINÉMA – Drame *1:35* ***La Femme du boulanger*** (Fr.; 1998) Roger Hanin, Astrid Veillon. 80633647

8:15

(TV5) Bus et compagnie *:45*

8:25

(TVO) Animal Numbers

8:30

2 6 Care Bears CC
4 6 CBC Playground *2:00*
11 James Robison
11 Chef Pasquale
(TVO) Elliot Moose
16 Arthur CC
29 Tex Avery
30 Sagesse des gnomes
31 Boy Meets World CC
49 Idées, trucs et cie
56 Teletubbies CC
57 Mister Rogers CC
68 Extreme Ghostbusters CC
(BVO) Sunday Pops *1:00*
(COM) Make Me Laugh
(FAM) Out of the Box CC
(H&G) Kitty Bartholomew: You're Home
(HIS) Olympica
(LCF) Pin-pon
(LIF) Success TV
(OLN) Above and Below
(PRI) Guerilla Gardener CC
(RDS) Aérobique
(SBK) Disney's Hercules
(STR) Hollywood Babylon
(TBS) A Different World
(TEL) Caillou CC
(TFO) Petit Basile
(TLA) News CC
(TLC) Big Garage
(TRE) St. Bear's Dolls Hospital
(V) Peter Youngren
(WGN) The Parent 'Hood CC
(WPX) Cosby Show
(WTN) Expecting a Child CC
(YTV) Rupert CC

8:45

(TFO) Gouaches
(TRE) Pirates

8:55

(TVO) P.B. Bear and Friends

9 AM

2 6 Dog City CC
3 Later Today *1:00* Scheduled: Actress Laura San Giacomo ("Just Shoot Me"); raising a healthy baby. CC
4 13 65 Maury Povich *1:00* CC
5 Adventures of Very Roger
5 Donny & Marie *1:00*
7 7 9 10 13 Regis & Kathie Lee *1:00* Scheduled: Actor Chris O'Donnell ("The Bachelor"); singer Gloria Estefan ("Music of the Heart"). CC
8 Sally Jessy Raphael *1:00*
9 32 3 mousquetaires *1:00*
10 40 Bla bla bla *1:00*
11 CBC Playground *1:30*
11 Rosie O'Donnell *1:00* CC
12 Body Tech
(TVO) Zoboomafoo
16 56 Sesame Street *1:00* CC
29 Forgive or Forget *1:00* CC
30 Destinos CC
49 Fils à papa *1:00*
50 People's Court *1:00* CC
57 Teletubbies CC
60 Judge Mills Lane CC
62 Judge Mills Lane
(A&E) Quincy, M.E. *1:00*
(APT) Takuginai
(BET) Morning Moves *2:00*
(CD) Biographies: Huguette Oligny *1:00*
(CNN) News *2:00* CC
(COM) Just for Laughs
(DIS) Great Canadian Parks CC
(FAM) Babar CC
(GLF) Golf *2:30* Second-round of the PGA Southern Farm Bureau Classic, from Madison, Miss.
(H&G) Carol Duvall
(HIS) Sketches of Our Town
(LCF) Filou le petit canard
(LIF) Gentle Doctor – Pet Care
(MM) Pop-Up Video
(MP) Vox Pop
(NW) NW Today CC
(OLN) Dog Show *1:00*
(PRI) Distant Roads CC
(RDI) Monde ce matin
(RDS) Golf *2:00*
(SBK) Step by Step CC
(SHO) Heartbreak High *1:00* 886666
(SPC) War of the Worlds *1:00*
(STR) E! News Daily
(TBS) Little House on the Prairie *1:00*
(TEL) Paddington Bear CC
(TFO) Elliot
(TLA) News *3:00* CC
(TLC) Bingo & Molly
(TNN) Your Home Studio
(TRE) Care Bears
(TV5) Zig zag café *1:00*
(V) James Robison
(WGN) Family Matters CC
(WPX) Jerry Springer *1:00*
(WTN) Everyday Workout CC
(YTV) Bananas in Pyjamas CC

9:05

(MN1) MOVIE – Suspense *1:40* ***Eternal Revenge*** (Can.; 1998) A police officer tracks a serial killer with a distinct modus operandi. Alexandra Paul, Ulasta Xrana. 35989395 CC

9:15

(PIX) MOVIE (BW) – Drama *1:45* ★★★ ***No Down Payment*** (1957) Joanne Woodward, Jeffrey Hunter. 73274482

9:25

(TVO) Animal Alphabet
(FAM) Nilus the Sandman CC

9:30

2 6 World Vision *1:00* CC
5 Body Tech
12 Today's Cooking
(TVO) Williams Wish Wellingtons
30 Destinos CC
31 Home Improvement CC
57 Big Comfy Couch
60 Divorce Court
62 Judge Joe Brown
68 Sister, Sister CC
(APT) Stories of Tuktu
(BVO) Karl Bohm: The Birth of a Symphony *1:00*
(CMT) CMT Star Horoscope
(COM) Win Ben Stein's Money
(DIS) Cotter's Wilderness Trails CC
(FN) Cooking Live! *1:00*
(H&G) Simply Quilts
(HIS) It Seems Like Yesterday CC
(LCF) Tabaluga
(LIF) Life With Pets
(MM) Classic Muchmegahits
(MP) Interfax
(NW) counterSpin CC
(PRI) Canadian Travel CC
(RDI) Le Point CC
(ROB) Day Watch This Morning *2:30*
(SBK) In the House CC
(STR) F.Y.E!
(SV) Car & Track

TUESDAY

TEL Dog City
TFO Amis de Sésame
TLC Salty's Lighthouse
TNN America's Country Hits
TRE Blues Clues
V Kenneth Copeland
WGN Cosby Show CC
WTN I Love Lucy BW
YTV Big Comfy Couch CC

9:35

TVO Polka Dot Shorts

9:45

TVO My Zoo
SE Cinéma du Québec

9:50

TVO Thomas the Tank Engine and Friends
FAM Katie & Orbie CC

10AM

3 Sally Jessy Raphael *1:00*
4 31 Jerry Springer *1:00*
5 Breaker High CC
5 13 The Martin Short Show *1:00*
7 The Nanny
7 Martha Stewart Living *1:00* CC
8 Leeza *1:00*
9 32 Liza *1:00*
9 Rosie O'Donnell *1:00* Scheduled: Singer Phil Collins performs; actor Luke Perry ("Beverly Hills, 90210"). CC
10 40 Maman Dion – Cuisine
10 People's Court *1:00* CC
11 Roseanne Show *1:00* CC
12 Travel Travel CC
13 Vicki Gabereau *1:00* CC
TVO Magic Adventures of Mumfie
16 56 Mister Rogers CC
29 Dr. Joy Browne *1:00*
30 Physiologie du vieillissement *1:00*
49 Directement Louise *1:00*
50 Judge Greg Mathis *1:00* CC
57 Pappyland CC
60 Montel Williams *1:00* CC
62 Guiding Light *1:00* 9291078 CC
65 Cityline *1:00*
68 Judge Mills Lane CC
A&E Equalizer *1:00*
APT Spirit Bay
CD CINÉMA – Drame *2:00* ★★ ***Un détective à la dynamite*** (É.-U.; 1968) Kirk Douglas, Sylva Koscina.
CMT CMT Songbook *1:00*
CNB Market Watch *2:00* CC
COM SCTV
DIS Kingdoms of Survival *1:00*
H&G Design for Living
HIS Fashion Quest CC
LCF Rupert
LIF Inn Chef
MM Videoflow *1:30*
MM+ MuchMore with... Bruce Cockburn
MP D.
NW NW Today CC
OLN Aqua Planet
PRI Next Line CC
RDI Atlantique en direct *1:30*
SBK Living Single CC
SHO A Country Practice *1:00*
SPC Star Trek *1:00*
STR Best of FashionTelevision
SV Marine Voyager
TBS Little House on the Prairie *1:00*
TEL Teddy Ruxpin
TFO T'choupi et Doudou
TLC Big Garage
TNN Alice CC
TRE It's itsy bitsy Time *1:00*
TV5 Journal de TV5
V Skylight
WGN Knight Rider *1:00*
WPX Judge Mathis *1:00*
WTN Earth's Garden CC
YTV Kitty Cats CC

10:10

TVO Tots TV

10:15

FAM Billy the Cat CC
MM+ MuchMore Videoflow *1:15*
SE CINÉMA – Comédie dramatique *1:50* ★★ ***Le Temps fou*** (É.-U.; 1996) John Turturro, Sam Rockwell. 54481840
TFO Livre ouvert
TV5 TV5 questions

10:20

TVO Elliot Moose Costumed Shorts

10:25

TVO Mighty Machines

10:30

2 6 100 Huntley Street *1:00* CC
4 6 11 Mr. Dressup
5 Best of MovieTelevision
7 Hollywood Squares
10 40 Saisons de Clodine
12 New World Wine Tour
TVO Teletubbies
16 Puzzle Place CC
56 57 Zoboomafoo CC
68 Judge Joe Brown CC
APT Indigenous Circle
BVO Karl Bohm & Jon Vickers in Concert *1:00*
CLT Remaking of Canada
COM WKRP in Cincinnati
FN Taste
H&G Interiors by Design
HIS Historylands CC
LCF Mon amie Maya
LIF What's For Dinner?
MP Clip
NW Newsday
OLN Outdoor Journal
PRI New Liar's Club CC
SBK Wayans Bros. CC
STR In Focus *1:00*
SV Maximum Marine
TEL Triplets
TFO Les Wombles
TLC Jay Jay the Jet Plane
TNN The Real McCoys BW
TV5 100% Question
V Spirit Connection
WTN In Fashion
YTV Groundling Marsh CC

10:45

FAM Busy World of Richard Scarry CC
MN1 MOVIE – Comedy *1:45* ★★ ***A Merry War*** (Brit.; 1997) A copywriter with dreams of making it big as a full-time poet sets out to achieve his goal. Richard E. Grant, Helena Bonham Carter. 12476802 CC
TFO Astro ferme

10:55

TVO Animal Numbers

11AM

3 Sunset Beach *1:00* 64666 CC
4 6 Sesame Park
4 10 Later Today *1:00* Scheduled: Actress Laura San Giacomo ("Just Shoot Me"); raising a healthy baby. CC
5 Dream Maker *1:00* CC
5 7 8 11 11 62 Price Is Right *1:00* CC
7 9 13 50 The View *1:00* CC
9 32 Vraie Vie *1:00*
10 40 Aimer 47802/543289
12 Graham Kerr's Gathering Place *1:00*
13 Dini *1:00* CC
TVO Elliot Moose Animated Shorts
16 56 Barney & Friends CC
29 Judge Mills Lane
30 Monde à la carte *1:00*
31 Ricki Lake *1:00* CC
57 Dragon Tales CC
60 Jenny Jones *1:00* Scheduled: Women confront their controlling husbands. CC
65 Star Trek: The Next Generation *1:00* CC

(68) Change of Heart CC
(A&E) Murder, She Wrote *1:00* CC
(APT) TNI Presents
(BET) Hits from the Streets *1:00*
(CLT) Medical Breakthroughs
(CMT) Top 12 People's Choice *1:00*
(CNN) In the Money *1:00* CC
(COM) Saturday Night Live *1:00*
(DIS) Housesmart *1:00*
(FN) Pick Of The Day
(H&G) If Walls Could Talk
(HIS) Untouchables *1:00*
(LCF) Lapoisse et Jobard CC
(LIF) Images
(MP) Novo
(NW) Business News: Working Day *1:00*
(OLN) Cottage Country
(PIX) MOVIE – Musical *1:35* ★★ ***Zachariah*** (1971) John Rubinstein, Pat Quinn. 4146869
(PRI) Company's Coming CC
(RDS) Magazine olympique
(SBK) Screen Gems *1:00*
(SHO) E.N.G. *1:00* CC
(SPC) Highlander: The Series *1:00*
(SV) Planes of Fame *1:00*
(TBS) Mama's Family
(TEL) Raccoons CC
(TFO) Papi Bonheur
(TLC) Pappyland
(TNN) Dallas *1:00* CC
(TRE) Bear in the Big Blue House
(TV5) Dimanche midi Amar *1:00*
(V) Highway
(WGN) Matlock *1:00* CC
(WPX) Jerry Springer *1:00*
(WTN) Off the Map CC
(YTV) Fuzzpaws CC

11:05

(TVO) Polka Dot Shorts

11:10

(FAM) Art Attack

11:15

(TVO) Fireman Sam

11:25

(TVO) Adventures of Spot

11:30

2 6 Foster Parents Plan CC
4 6 Raccoons CC
10 40 Coup de chapeau CC
(TVO) Country Mouse and City Mouse
16 56 Dragon Tales CC
29 Judge Mills Lane
57 Reading Rainbow CC
68 Change of Heart CC
(APT) Nunavimiut
(BVO) Four Operatic Portraits *1:00*
(CLT) Full Motion Fitness
(FAM) PB & J Otter CC
(FN) In Food Today
(GLF) Scorecard Report
(H&G) Appraise It!
(LCF) Les Razmoket CC
(LIF) Trendspotting
(MM) Frenchkiss
(MM+) Pop-Up Video
(MP) Clip *3:30*
(OLN) RV Adventures
(PRI) Wok with Yan CC
(RDI) Le Québec en direct
(RDS) Monde du sport CC
(STR) Q & E!
(TBS) Mama's Family
(TEL) Magic School Bus
(TFO) Grenier de Bisou
(TLC) Skinnamarink TV
(TRE) Teletubbies
(V) Joy of Music
(WTN) Best Places to Kiss CC
(YTV) Magic School Bus CC

11:45

10 40 TVA en direct *1:45*
(TFO) Picoli, Lirabo et les autres

Afternoon

Noon

2 6 Bynon *1:00* CC
3 7 8 13 News
4 6 11 Midday *1:00* CC
4 5 7 9 10 65 (CNN) News CC
5 11 13 News *1:00* CC
9 32 (RDI) Le Midi CC
12 Flintstones
(TVO) Arthur
16 Portrait of a Family *1:00*
29 Fresh Prince of Bel-Air CC
30 Hartley, coeurs à vif *1:00*
31 Jenny Jones *1:00* Scheduled: Women confront their controlling husbands. CC
49 Les Pierrafeu
50 Extra CC
56 Teletubbies CC
57 Math Basics CC
60 (TLA) Sally Jessy Raphael *1:00*
62 Family Feud CC
68 Dr. Joy Browne *1:00* CC
(A&E) Simon & Simon *1:00*
(APT) Aboriginal Voices
(BET) BET Videolink *1:00*
(CD) Bonanza *1:00*
(CLT) Out of the Past *1:00*
(CMT) Heart & Home *3:00*
(CNB) Power Lunch *2:00* CC
(COM) Open Mike With Mike Bullard *1:00* CC
(DIS) @discovery.ca *1:00* CC
(FAM) Lion King's Timon & Pumbaa CC
(FN) Cooking
(GLF) Golf Channel Workshop
(H&G) Gardener's Journal
(HIS) The Rat Patrol
(LCF) Radio enfer CC
(LIF) Canadian Living Television
(MM) Videoflow *5:00*
(MM+) MuchMore Videoflow *2:00*
(MN2) MOVIE – Action *2:00* ***I Went Down*** (Irish; Brit.; 1997) Peter McDonald, Brendan Gleeson. 4745598 CC
(MN3) MOVIE – Comedy *1:45* ★★ ***The Real Blonde*** (1998) Matthew Modine, Catherine Keener. 2786531 CC
(MN4) MOVIE – Comedy *1:25* ***The Undertaker's Wedding*** (Can.; 1997) Adrien Brody, Jeff Wincott. 5457666 CC
(NW) NW Today CC
(OLN) Real Fishing
(PRI) I Dream of Jeannie
(RDS) Aérobique
(ROB) Day Watch at Noon *1:00*
(SBK) Judge Greg Mathis *1:00*
(SHO) Madison CC
(SPC) Ray Bradbury Theater While on assignment in Mexico, a photographer incites the wrath of a local homeowner.
(STR) Mysteries & Scandals
(SV) Motorcycle Racing *1:00* FIM World GP 500 Argentina Grand Prix.
(TBS) Matlock *1:00*
(TEL) Scooby Doo
(TFO) Panorama *1:00*
(TLC) Wedding Story
(TNN) Aleene's Creative Living *1:00*
(TRE) Ants In Your Pants
(TSN) Off the Record
(TV5) Journal de TV5
(V) Bach Cycle *1:00*
(WGN) Dream Maker *1:00* CC
(WPX) Dream Maker *1:00*
(WTN) World's Greatest Spas CC
(YTV) Animaniacs CC

12:05

(SE) CINÉMA – Drame *1:40* ★★★ ***Renaissance*** (Brit.; Can.; 1997) Jonathan Pryce, James Wilby. 56691821 CC

12:15

(TV5) Gourmandises

TUESDAY

Tuesday

12:30

(4) **Jeopardy!** CC
(5) (7) (8) (62) **Young and the Restless** *1:00* 395463/380531/5809579/9561442 CC
(7) (9) (13) (50) **Port Charles** 87579/4998173/2495579 CC
(9) (32) **Détecteurs de mensonges** CC
(10) **Extra** CC
(12) **News** CC
(TVO) **Coltrane's Planes and Automobiles**
(29) **Home Improvement** CC
(49) **Grand Journal** CC
(56) **Sesame Street** *1:00* CC
(57) **Workplace Essential Skills**
(65) **City Online** CC
(APT) **Burned Bridge** *1:00*
(BVO) **Tom Jones**
(CNN) **Burden of Proof** CC
(FAM) **Clarissa**
(FN) **The Galloping Gourmet**
(GLF) **Profiles of a Pro**
(H&G) **Victory Garden**
(HIS) **Great Mysteries and Myths of the 20th Century**
(LCF) **Schtroumpfs** CC
(LIF) **Craftscapes**
(MN1) **MOVIE** – Drama *1:45* ***Rupert's Land*** (Can.; 1997) Two estranged half-brothers find common ground when they are reunited. Samuel West, Ian Tracy. 1478376 CC
(net) **Soccer** *2:00* English Premier League: Liverpool vs. Bradford City.
(NW) **Anne Petrie's Talk TV** CC
(OLN) **Fish On**
(PRI) **Bewitched**
(RDI) **Le Québec en direct** *1:30*
(RDS) **Sports 30 Mag** *1:00* CC
(SHO) **Black Stallion** CC
(SPC) **Weird Science**
(STR) **Best of StarTV**
(TEL) **Caillou**
(TLC) **Reunion**
(TRE) **Little Star**
(TSN) **Caribbean Workout**
(TV5) **Faut pas rêver** *1:00* CC
(WTN) **Dancing at the Palais** CC
(YTV) **Pinky & the Brain** CC

12:35

(PIX) **MOVIE** – Comedy *1:40* ★★★ ***Georgy Girl*** (Brit.; 1966) James Mason, Lynn Redgrave. 77143918

1 PM

(2) (3) (4) (6) (10) **Days of Our Lives** *1:00* 79937/66463/6974376/11937/4999802 CC
(4) (6) (11) **Urban Peasant**
(5) (7) (9) (13) (50) **All My Children** *1:00* 13395/75734/4926956/2483734 CC
(9) (32) **Corky** *1:00*
(11) **Highlander: The Series** *1:00*
(12) (13) **House & Home** CC
(TVO) **More to Life** *1:00*
(16) **Cooking With Caprial**
(29) **700 Club** *1:00*
(30) **Improvissimo** CC
(31) **Judge Mathis** *1:00* CC
(49) **Sexe et confidences** *1:00*
(57) **Beginning Conversational German**
(60) **Murphy Brown** CC
(65) **MOVIE** – Drama *2:15* ★★★ ***Top Gun*** (1986) A fighter pilot and his navigator try to throttle their competition while he woos his instructor at an aerial combat school. Tom Cruise, Kelly McGillis. 79491519 CC
(68) **Forgive or Forget** *1:00* CC
(A&E) **Law & Order** *1:00* CC
(BET) **All** *1:00*
(BVO) **Inside the Actors Studio** *1:00*
(CD) **Contact animal** *1:00*
(CLT) **Remaking of Canada**
(CNN) **News** *2:00* CC
(COM) **Wayne & Shuster**
(DIS) **Kingdoms of Survival** *1:00* CC
(FAM) **Little Lulu** CC
(FN) **Michael's Place**
(GLF) **Golf Central**
(H&G) **Kitty Bartholomew: You're Home**
(HIS) **MOVIE** – Thriller *2:00* ***The Man Who Captured Eichmann*** (Made for TV; 1996) An account of the 1960 capture of Nazi war criminal Adolph Eichmann in Argentina by Mossad agents. Robert Duvall, Peter Reigert. 3458802
(LCF) **Tibère et la maison bleue**
(LIF) **What's For Dinner?**
(NW) **NW Today** CC
(OLN) **Complete Angler**
(PRI) **In the Heat of the Night** *1:00*
(ROB) **Trading Places** *1:00*
(SBK) **Forgive or Forget** *1:00*
(SHO) **Forever Knight** *1:00* CC
(SPC) **Alfred Hitchcock Presents**
(STR) **Uncut**
(SV) **Back to School** *1:00*
(TBS) **Hunter** *1:00*
(TEL) **Tom and Jerry Kids**
(TFO) **Profession: retraité**
(TLA) **Dream Maker** *1:00* CC
(TLC) **Dating Story**
(TNN) **Waltons** *1:00* CC
(TRE) **Crazy Quilt**
(TSN) **Auto Racing** *2:30* CART Marlboro 500, from the California Speedway in Fontana, Calif.
(V) **Moral Divide**
(WGN) **News** *1:00*
(WPX) **Judge Mills Lane** *1:00*
(WTN) **Bonnie Stern Cooks** CC
(YTV) **Maisy**

1:05

(YTV) **Wildlife**

1:10

(YTV) **Mopatops Shop**

1:20

(YTV) **Jellabies**

1:25

(MN4) **MOVIE** – Drama *1:40* ★★ ***Telling Lies in America*** (1997) Brad Renfro, Kevin Bacon. 18474550 CC
(YTV) **nanalan'**

1:30

(4) (6) (11) **Pamela Wallin**
(5) (7) (8) (12) (13) (62) **Bold and the Beautiful** 17111/19579/2496208/62260/86460/6976734 CC
(10) (40) **Boutique TVA** *1:00*
(16) **Best of the Joy of Painting**
(30) **Vivres** CC
(56) **Reading Rainbow** CC
(57) **Fokus Deutsch: An Introduction to German Language**
(60) **South Asian Veggie Table** CC
(APT) **Wawatay Presents**
(CLT) **Editors**
(COM) **Carol Burnett and Friends**
(FAM) **Franklin** CC
(FN) **Chef Du Jour**
(H&G) **This Small Space**
(LCF) **Pin-pon**
(LIF) **Inn Chef**
(NW) **Dayside** CC
(OLN) **Above and Below**
(RDS) **Lutte WCW** *2:00*
(SPC) **Batman**
(STR) **Hollywood Babylon**
(TEL) **Triplets**
(TFO) **Code d'accès**
(TLC) **Dating Story**
(TRE) **Iris, the Happy Professor**
(TV5) **Les Rubans du KGB** *1:00* CC
(V) **Skylight**
(WTN) **Birds of a Feather**
(YTV) **Country Mouse and City Mouse** CC

TUESDAY

1:45

(MN3) **MOVIE** – Comedy *1:45* ★★ ***A Merry War*** (Brit.; 1997) Richard E. Grant, Helena Bonham Carter. 70844208 CC

(SE) **CINÉMA** – Suspense *2:05* ★ ***La Fin de la violence*** (É.-U.; 1997) Bill Pullman, Andie MacDowell. 49910289 CC

2PM

2 6 **Traders** *1:00* CC

3 10 12 13 **Passions** *1:00* 22192/7126519/11024/80753 CC

4 6 **North of 60** *1:00* CC

4 **Dr. Joy Browne** *1:00* CC

5 **Cityline** *1:00*

5 7 8 11 62 **As the World Turns** *1:00* 79024/64192/5418024/13482/2475685 CC

7 9 13 50 **One Life to Live** *1:00* 28314/3726753/5416666 CC

9 32 **Expresso**

11 **Chef Pasquale**

(TVO) **Great Canadian Parks**

16 **Quilt in a Day**

30 **Quebec School Television** *1:00* CC

49 **CINÉMA** – Drame policier *2:00* ★ ***Beauté fatale*** (É.-U.; 1987) Whoopi Goldberg, Sam Elliott. 978647

56 **Wishbone** CC

57 **Kaye's Quilting Friends**

60 **Russian Waves**

(A&E) **Northern Exposure** *1:00* CC

(APT) **Maamuitaau** – Current Events

(BET) **Jam Zone** *2:00*

(BVO) **MOVIE** – Documentary *1:30* ***Caffè Italia, Montreal*** (Can.; 1985) Archival documents, dramatizations and modern interviews illustrate the Italian immigrant experience in Montreal. Pierre Curzi, Tony Nardi. 102127

(CD) **CINÉMA** – Drame *2:00* ★★ ***Un détective à la dynamite*** (É.-U.; 1968) Kirk Douglas, Sylva Koscina.

(CLT) **TV.com**

(CNB) **Street Signs** *2:00* CC

(COM) **Whose Line Is It Anyway?**

(DIS) **Sea, The Last Frontier** CC

(FAM) **Art Attack**

(FN) **Cooking Live Primetime** *1:00*

(H&G) **Carol Duvall**

(LCF) **Lapoisse et Jobard** CC

(LIF) **Martha Stewart Living** *1:00*

(MM+) **Intimate & Interactive** *1:30* Burton Cummings performs a selection of his songs. CC

(MN2) **MOVIE** – Comedy *1:45* ***The Godson*** (1998) Dom DeLuise, Kevin Hamilton McDonald. 8813005 CC

(NW) **Absolutely Canadian** *1:00* CC

(OLN) **Dog Show** *1:00*

(PRI) **Murder, She Wrote** *1:00*

(RDI) **Ontario en direct** *1:00*

(ROB) **Day Watch** *2:30*

(SBK) **Leeza** *1:00* CC

(SHO) **Matrix** *1:00* CC

(SPC) **Nowhere Man** *1:00* CC

(STR) **Behind the Scenes**

(SV) **AMA 75th Anniversary** *2:00*

(TBS) **MOVIE** – Mystery *2:05* ***Girl in the Empty Grave*** (Made for TV; 1977) A small-town police chief obsesses over his investigation into the murder of a couple. Andy Griffith, Sharon Spelman. 40579482

(TEL) **Paddington Bear**

(TFO) **Boîte à chansons d'aujourd'hui**

(TLA) **Sally Jessy Raphael** *1:00* CC

(TLC) **Baby Story**

(TNN) **Dallas** *1:00* CC

(TRE) **St. Bear's Dolls Hospital**

(V) **Ways We Live: Exploring Community**

(WGN) **Hawaii Five-O** *1:00* CC

(WPX) **Change of Heart**

(WTN) **A Perfect State**

(YTV) **Bedtime Stories**

2:05

(YTV) **Enchanted Lands** CC

2:15

(MN1) **MOVIE** – Action *1:50* ***I Went Down*** (Irish; Brit.; 1997) A recently released ex-con gets sucked back into a life of crime. Peter McDonald, Brendan Gleeson. 88966821 CC

(PIX) **MOVIE** (BW) – Biography ***Lonely Boy*** (Can.; 1962) 9509463 CC

(TRE) **Pirates**

(YTV) **Happy Birthday**

2:25

(YTV) **The Toothbrush Family**

2:30

9 32 **Maison de Ouimzie**

10 40 **Feux de l'amour** *1:00* 785802/672531

11 **Dave Chalk Computer Show**

(TVO) **Dialogue**

16 **Frontiers of Medicine**

56 57 **Wimzie's House** CC

60 **Pasargad**

68 **Magic School Bus** CC

(APT) **Takuginai**

(CLT) **Computer Shopper**

(COM) **Make Me Laugh**

(DIS) **Adventure Quest** CC

(FAM) **Darkwing Duck** CC

(GLF) **Golf** *2:30* Second-round of the European Tour Volvo Masters, from Jerez, Spain. (R)

(H&G) **Simply Quilts**

(LCF) **Zigotos** CC

(net) **ATV Adventure**

(STR) **Celebrity Profile** *1:00*

(TEL) **Animal Crackers**

(TFO) **Unique au monde**

(TLC) **Baby Story**

(TRE) **Little Bear** CC

(TV5) **Journal de France 2**

(V) **James Robison**

(WPX) **Real TV**

(WTN) **Coronation Street** 35111

(YTV) **Archibald the Koala** CC

2:45

(PIX) **MOVIE** – Comedy *1:40* ★★ ***90 Days*** (Can.; 1985) Stefan Wodoslawsky, Christine Pak. 26568314 CC

3PM

2 6 7 9 13 50 **General Hospital** *1:00* 6550/17647/51005/3872208/6734463 CC

3 4 **Jenny Jones** *1:00* Scheduled: Women confront their controlling husbands. CC

4 6 **Coronation Street** Emily and Maud plan a trip to Thailand. 8937/14531

5 **Breaker High** CC

5 7 8 11 **Guiding Light** *1:00* 19005/49983/6736821/46173 CC

9 32 **Budgie, le petit hélicoptère**

10 **Sunset Beach** *1:00* 3878482 CC

11 **Comedy Kitchen**

12 **Rosie O'Donnell** *1:00* Scheduled: Singer Phil Collins performs; actor Luke Perry ("Beverly Hills, 90210"). CC

13 **The View** *1:00* CC

(TVO) **Home Check**

16 **Wimzie's House** CC

29 31 68 **Power Rangers Power Playback** CC

30 **Le Présent du passé** *1:00*

56 **Noddy** CC

57 **Kidsongs** CC

60 **Amore Gitano** *1:00* 251821

TUESDAY

Tuesday

62 Judge Judy
A&E Quincy, M.E. *1:00*
APT Kiviu's Journey
CLT Help TV *1:00*
CMT Heart & Home *2:00*
CNN Talkback Live! *1:00* CC
COM Just for Laughs
DIS Grand Illusions CC
FAM Goof Troop CC
FN Molto Mario
H&G Lynette Jennings Home
HIS It Seems Like Yesterday CC
LCF Rupert
LIF Canadian Living Television
MP Clip *2:00*
net Gillette World of Sports
NW NW Today CC
OLN Aqua Planet
PRI Golden Girls
RDI Ouest en direct *1:00*
SBK Judge Greg Mathis *1:00*
SHO Water Rats *1:00*
SPC Babylon 5 *1:00* CC
TEL Space Goofs
TFO Les Wubulous
TLA Judge Mills Lane *1:00* CC
TLC Wedding Story
TNN Crook & Chase *1:00*
TRE Care Bears
TV5 Journal belge
V Quick Study
WGN MacGyver *1:00*
WPX Big Cartoonie Show
WTN Sisters *1:00*
YTV Magic School Bus CC

3:05

MN4 MOVIE – Suspense *1:35* ***Eternal Revenge*** (Can.; 1998) Alexandra Paul, Ulasta Xrana. 39866173 CC

3:10

9 32 Iris, le gentil professeur

3:15

65 Cityline *:45*

3:30

4 6 Riverdale CC
5 Roger's New Reality CC
9 32 Petite étoile
10 40 Top modèles 6869/307314
11 Judge Joe Brown CC
TVO Dream Street
16 Reading Rainbow CC
29 31 68 Beast Wars CC
56 Big Comfy Couch
57 Puzzle Place CC
62 Judge Joe Brown
APT Stories of Tuktu
BVO Mahler Symphony #5 *1:15*
COM Win Ben Stein's Money
DIS Movie Magic CC
FAM Aladdin CC
FN Pick Of The Day
H&G Bed & Bath Design
HIS Fashion Quest CC
LCF Schtroumpfs CC
LIF Craftscapes
MM+ MuchMore Videoflow
MN3 MOVIE – Comedy *1:40* ★★ ***Bean*** (Brit.; 1997) Rowan Atkinson, John Mills. 83435550 CC
net The Golf Show
NW Dayside
OLN Outdoor Journal
PRI Cheers CC
RDS Tir au poignet
STR Mysteries & Scandals
TEL Flying Rhino Junior High
TFO Elliot
TLC Wedding Story
TRE Blues Clues
TSN Motoring 2000
TV5 Journal suisse
V Victory
WPX Pokémon
YTV Uh Oh! CC

3:40

TVO Elliot Moose Animated Shorts

3:45

9 32 Rouli-roulotte
TVO The Wombles
MN2 MOVIE – Drama *1:45* ***Rupert's Land*** (Can.; 1997) Samuel West, Ian Tracy. 15513598 CC

3:50

SE CINÉMA – Comédie *1:35* ★★ ***C't'à ton tour, Laura Cadieux*** (Can.; 1998) Ginette Reno, Pierrette Robitaille. 44836260 CC

4PM

2 6 Clueless CC
3 Maury Povich *1:00* CC
4 6 Degrassi Jr. High
4 Sally Jessy Raphael *1:00*
5 Walker, Texas Ranger *1:00* CC
5 13 Montel Williams *1:00* CC
7 7 8 9 12 13 Oprah Winfrey *1:00* CC
9 32 Tohu-Bohu CC
10 40 Claire Lamarche *1:00*
10 11 Rosie O'Donnell *1:00* Scheduled: Singer Phil Collins performs; actor Luke Perry ("Beverly Hills, 90210"). CC
11 The View *1:00* CC
TVO Noddy
16 Zoboomafoo CC
29 31 68 Digimon: Digital Monsters CC
30 Hartley, coeurs à vif *1:00*
49 Idées, trucs et cie
50 Judge Judy CC
56 57 Arthur CC
60 Torre de Babel *1:00* 270956
62 Judge Greg Mathis *1:00*
65 News *1:00* CC
A&E Equalizer *1:00*
APT Spirit Bay
BET Hits from the Streets *1:00*
CD Star Trek – Science-fiction *1:00*
CLT Millennium *1:00*
CNB Market Wrap *2:00* CC
CNN Street Sweep CC
COM SCTV
DIS Flightpath *1:00* CC
FAM Lion King's Timon & Pumbaa
FN In Food Today
H&G Design for Living
HIS Destination: History *1:00*
LCF Opération caméléon
LIF Images
MM+ MuchMore with... Ricky Martin
net Auto Racing *1:00* Highlights of the Motorola Cup.
NW NW Today
OLN Nature Walk
PRI M*A*S*H CC
RDI Nouvelles
RDS Chasse et pêche max *:40*
SBK Judge Joe Brown *1:00*
SHO Tarzan CC
SPC Star Trek *1:00*
STR In Focus *1:00*
SV Wild About Wheels
TEL Magic School Bus CC
TFO Papi Bonheur
TLA Murphy Brown CC
TLC Baby Story
TNN The Real McCoys BW
TRE It's itsy bitsy Time *1:00*
TSN WWF Raw *2:00*
TV5 Chance aux chansons *:45*
V All Creatures Great and Small *1:00*
WGN Full House CC
WPX Batman & Superman
WTN Beyond Medicine CC
YTV Pokémon

4:05

MN1 MOVIE – Comedy *1:40* ***The Godson*** (1998) This spoof of mobster movies finds a Mafia Don sending his son to Mob school. Dom DeLuise, Kevin Hamilton McDonald. 58142840 CC
TBS Cosby Show

4:15

MM+ MuchMore Videoflow *3:45*

4:25

(PIX) MOVIE – Action *1:35* ★★★ ***Dirty Mary Crazy Larry*** (1974) Peter Fonda, Susan George. 93423173

4:30

2 6 Young and the Restless *1:00* 51463/61181 CC
4 6 Degrassi Jr. High
9 32 À la poursuite de Carmen Sandiego CC
(TVO) Zoboomafoo
16 57 Wishbone CC
29 31 68 Power Rangers Lost Galaxy CC
49 Les Simpson
50 Judge Joe Brown CC
56 Barney & Friends CC
(APT) Wawatay Presents
(CNN) Showbiz Today CC
(COM) WKRP in Cincinnati
(FAM) Disney's Hercules
(FN) Hot Off the Grill
(H&G) Kitty Bartholomew: You're Home
(LCF) L'Homme-araignée
(LIF) Three Perfect Days
(NW) Anne Petrie's Talk TV
(OLN) Safari
(PRI) M*A*S*H CC
(RDI) Journal de France 2
(ROB) Day Watch at the Bell *1:30*
(SHO) Katts & Dog CC
(TEL) Bad Dog
(TFO) Bus magique
(TLA) Family Matters
(TLC) Wedding Story
(TNN) The Real McCoys (BW)
(WGN) Full House CC
(WPX) Batman & Superman
(WTN) At Home with Herbs CC
(YTV) Dragonball Z CC

4:35

(TBS) Cosby Show

4:40

(MN4) MOVIE – Comedy *1:45* ★★ ***A Merry War*** (Brit.; 1997) Richard E. Grant, Helena Bonham Carter. 95896482 CC
(RDS) Randonnées Québec *:35*

4:45

(BVO) Bravo!news
(TV5) Gourmandises

5PM

3 13 News *1:00*
4 6 11 Simpsons CC
4 7 News *1:00* CC
5 Touched by an Angel *1:00* CC
5 News *1:30* CC
7 Home Improvement
8 News
9 32 Watatatow 1444/33666 CC
9 10 News CC
10 40 Les Mordus *1:00*
11 Judge Judy CC
12 Hollywood Squares CC
13 Home Improvement CC
(TVO) Rainbow Fish
16 56 57 ZOOM CC
29 (SBK) Ricki Lake *1:00* CC
30 Teletubbies
31 Judge Judy *1:00* CC
49 Nouvelles *1:30* CC
50 Rosie O'Donnell *1:00* Scheduled: Singer Phil Collins performs; actor Luke Perry ("Beverly Hills, 90210"). CC
60 Telejornal CC
62 Judge Judy
65 National Enquirer CC
68 Roseanne CC
(A&E) Murder, She Wrote *1:00* CC
(APT) Maamuitaau – Current Events
(BET) Rap City: The Bassment *2:00*
(BVO) McGill, Mahler & Montreal – Documentary *1:00* CC
(CD) Les Incorruptibles *1:00*
(CLT) World on a Plate
(CMT) Rock N' Country *1:00*
(CNN) Inside Politics *1:00* CC
(COM) Saturday Night Live *1:00*
(DIS) Famous Planes
(FAM) Disney's Doug
(FN) Essence of Emeril
(H&G) New Yankee Workshop CC
(HIS) Untouchables *1:00*
(LCF) Les Razmoket CC
(LIF) Martha Stewart Living *1:00*
(MM) MuchMegaHits
(MP) Vox Pop
(net) Curves
(NW) Politics *1:00* CC
(OLN) Great Outdoorsman
(PRI) I Dream of Jeannie
(RDI) Aujourd'hui *1:00*
(SHO) Party of Five *1:00* CC
(SPC) Quantum Leap *1:00* Gay-bashing is rampant at a naval academy in 1964. CC
(STR) Tonight Show With Jay Leno *1:00* Scheduled: Actor Norm Macdonald ("Norm"); actress Lisa Nicole Carson ("Aftershock: Earthquake in New York"); musical guest Barry White. CC
(SV) Inside Winston Cup Racing *1:00*
(TEL) Addams Family
(TFO) Histoire Max
(TLA) Pokémon
(TLC) Hometime
(TNN) Dukes of Hazzard *1:00* CC
(TRE) Bear in the Big Blue House
(TV5) Des chiffres et des lettres
(V) Wonder Years
(WGN) Cosby Show CC
(WPX) Boy Meets World CC
(WTN) You, Me & the Kids CC
(YTV) Rugrats CC

5:05

(TBS) Full House

5:10

(MN3) MOVIE – Action *1:50* ***I Went Down*** (Irish; Brit.; 1997) Peter McDonald, Brendan Gleeson. 88099024 CC

5:15

(TVO) Art Attack
(RDS) Vacances nature *:35*

5:25

(SE) CINEMA – Suspense *1:50* ★★ ***Meurtre parfait*** (É.-U.; 1998) Michael Douglas, Gwyneth Paltrow. 52106463 CC

5:30

2 6 News CC
4 6 Jonovision CC
7 12 Seinfeld CC
8 Entertainment Tonight
9 32 Détecteurs de mensonges Invités: Claude Charron, Marie-Claude Lavallée et Normand Lester. CC
9 News *1:00* CC
10 Extra CC
11 News
11 Access Hollywood CC
13 Drew Carey CC
(TVO) Arthur
16 57 Kratts' Creatures CC
30 Cornemuse CC
56 Back to Back
60 Sister, Sister CC
62 Grace Under Fire CC
65 Blind Date
68 Caroline in the City CC
(APT) Indigenous Circle
(CLT) Future Quest
(DIS) Famous Planes
(FAM) Disney's Recess CC
(FN) East Meets West
(H&G) Modern Masters
(LCF) Hercule contre Arès
(MM) MuchOnDemand
(MN2) TM News CC
(MP) Interfax
(net) NHL Cool Shots
(OLN) Extremists

TUESDAY

Tuesday

Turn to the next page for tonight
Pay-TV, Sports, Music, French & News Channe

	8:00	8:30	9:00	9:30	10:00	10:30
2 6	3rd Rock	'70s Show	Dharma &...	Frasier	NYPD Blue	
3 4 10	Just...	3rd Rock	Will & Grace	Will & Grace	Dateline NBC	
4 6 11	Market Place	Venture	Life & Times		National	
5	Buffy the Vampire Slayer		Angel		Man's Gun	
5	JAG		60 Minutes II		Judging Amy	
7 8 62	JAG		60 Minutes II		Judging Amy	
7 9 13 50	Spin City	It's like...	Dharma &...	Sports Night	Once and Again	
11	JAG		Will & Grace	Will & Grace	Judging Amy	
12	Just...	It's like...	Will & Grace	Will & Grace	The West Wing	
13	Ally	Spin City	The West Wing		Once and Again	
TVO	Studio 2		Bad Blood		Imprint	
16 56	Scientific Am.		Nova		Frontline	
29	Ally	'70s Show	Party of Five		Seinfeld	Frasier
31	Ally	'70s Show	Party of Five		News	Caroline
57	Masterpiece Theatre			Sounds/Poetry	Berkeley Square	
60	Studio...	Milagros	Chinese Newsline		Jerry Springer	
65	Relic Hunter		Movie: *Mars Attacks!*			
68	Ally	'70s Show	Party of Five		News	M*A*S*H
A&E	Biography		Investigative Reports		City Confidential	
APT	Bridge		Kiviu	Spirit Bay	Wawatay	Maamuitaau
BET	Arabesque...	Amen	Comic View		Live From L.A.	
BVO	Jazz Box	Tom Jones	In Dreams...			
CLT	Help TV		Millennium		World on a Plate	Future Quest
CNB	Hardball		Rivera Live		News	
COM	SCTV	Just/Laughs	Daily Show	Incorrect	Mike Bullard	
DIS	Kingdoms of Survival		Exhibit A	...Illusions	Egypt's...	
FAM	Movie: *Breaking Free*			Movie: *The Ghost and Mr. Chicken*		
FN	Emeril		Extreme...	East/West	Cooking Live Primetime	
H&G	Jon Eakes	In Workshop	M. Stewart	Design...	Small Space	Kitty B
HIS	Yesterday	Great Myst.	Millennium		History Bites	Mystic
LIF	Moving...	Horse Tales	Extra	Fame Fortune	Inn Chef	Dinner?
PRI	Murder, She Wrote		Golden Girls	Cheers	M*A*S*H	M*A*S*H
ROB	Day Watch...	Computer...	Biz Buzz	Bottom Line		Moneyline
SHO	Matrix		Due South		Movie: *Three...*	
SPC	Sliders		Cruel Earth		Star Trek: DS9	
STR	...Hollywood Story				Conan O'Brien	
TBS	Movie: *Bloodsport*				Movie: *Death Warrant*	
TEL	Bad Dog	Ren/Stimpy	Simpsons	Voltron	Cybersix	Duckman
TLC	Trauma		Exodus Earth		Star Fleet	
TNN	Life and Times of...		Prime Time Country		Life and Times of...	
V	Summer Wine	Spiritual...	Cultbreakers		Man Alive	Skylight
WTN	Her Money	Repair	Reckless		Heartbeat	
YTV	Back to...	ReBoot	Holmes	Boy/World	Student	G'bumps

(PRI) Bewitched
(TEL) Sabrina: The Animated Series
(TFO) Amandine Malabul
(TLA) Histeria!
(TLC) Hometime
(TRE) Teletubbies
(TV5) Pyramide
(V) Cosby Show
(WGN) The Parent 'Hood CC
(WPX) The Parent 'Hood
(WTN) Mary Tyler Moore
(YTV) Hey Arnold CC

5:35
(TBS) Full House

5:45
(MN1) MOVIE – Drama *1:45* ★★
Telling Lies in America (1997)
A teenager falls under the influence of a charismatic disc jockey with some shady connections in 1960 Cleveland. Brad Renfro, Kevin Bacon.
72282289 CC

5:50
(RDS) Québec à la mouche
:40

5:55
(TVO) Pingu
(56) Nightly Automotive Report

Evening

6 PM
(2) (4) (6) (10) (11) News CC
(3) (7) (8) (13) (50) News

Dharma & Greg

And you think your family's odd?
This couple takes the cake.
9.00 Tuesday
Global

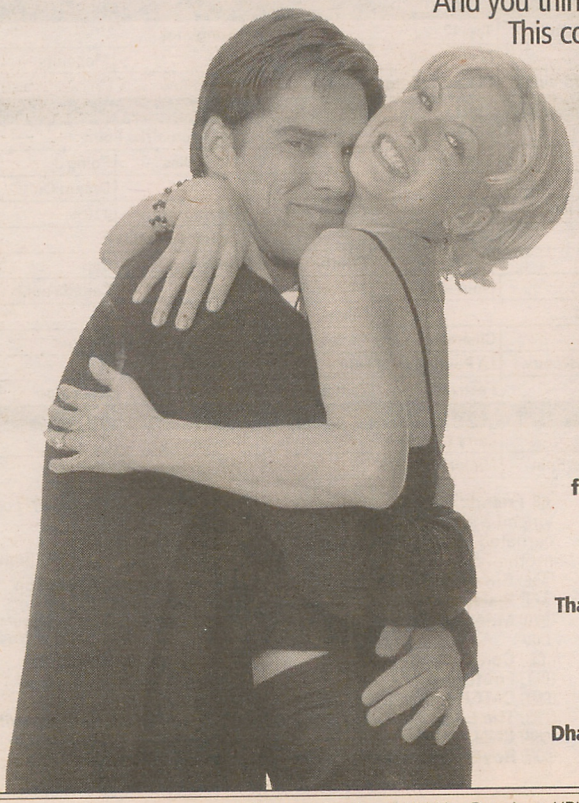


8.00
3rd Rock from the Sun


8.30
That '70s Show


9.00
Dharma & Greg

Tuesday

	8:00	8:30	9:00	9:30	10:00	10:30
Pay-TV						
MN1	Movie		Movie: *Halloween: H2O*			RUDE
MN2	Movie			Movie: *Bean*		
MN3	Movie	Movie: *Face Down*				Movie
MN4	Movie: *Beloved*					
PIX	Movie		Movie: *Agatha*			Movie
SBK	Shasta...	Dilbert	The Strip		Star Trek: Voyager	
TLA	Sister...	Wayans Bros.	Fresh Prince	Fresh Prince	Friends	Seinfeld
WGN	Movie: *The Commitments*				News	
WPX	Buffy the Vampire Slayer		Angel		News	
Sports						
GLF	Academy Live		Academy	Golf Talk...	Highlights	
net	Horse Racing: Mohawk...		Hardcore Football		sportscentral	
OLN	Aquanauts	Explorer	Triathlon: ITU World...		Lonely Planet	
SV	Bike Tek	Classics	Motorcycle Racing:...		Motorcycle Racing:...	
TSN	NBA Basketball: Boston at Toronto					NBA...
Music						
CMT	Ian Tyson	Goldrush	Top 12		Songbook	
MM	MuchAXStv		NewMusic	Pop-Up Video		Megahits
MM+	Rock & Roll	Pop-Up Video	Classic Albums		Videoflow	
French						
9 32	Bouscotte		Enjeux		Téléjournal/Le Point	
10 40	Filles	Km/h	Les Machos		Nouvelles	Poing J
30	Cinéma: *L'Aveu*					Dream On
49	2000 ans...	C't'un gars		Grand Jrnl	Fin/monde	110%
CD	Procès-choc		Biographies		Les Incorruptibles	
MP	Clip			Courbe	Beavis...	Clip
RDI	Grands Reportages		Nouvelles	Maisonneuve à l'écoute		Canada auj.
RDS	Quilles	Billard		Billard	Sports 30	
SE	Cinéma		Cinéma: *L'Autre Pacte du silence*			Cinéma
TFO	Pas sorcier	Yeux/découv.	La Poursuite du vent		Aventure!	
TV5	Carte aux trésors		Festival	Temps		Jrnl belge
News						
CNN	News		Larry King Live		Newsstand	
NW	Pamela...	counterSpin	National		Rough Cuts	

4 5 6 7 12 13 16 56 65 **News** *1:00* CC
9 32 **Nouvelles**
10 40 **Nouvelles** CC
11 **News** *1:00*
TVO **Magic School Bus**
29 **Judge Judy**
30 **Macaroni tout garni** CC
31 **Simpsons** Conclusion. Lisa helps in the investigation after Mr. Burns is found shot. CC
57 **BBC World News**
60 **Simpsons** CC
62 **Caroline in the City** CC
68 **Friends** Phoebe is convinced a stray cat is the reincarnated spirit of her dead mother. CC
A&E **Simon & Simon** *1:00*
APT **Igalaaq**
BVO **Montreal Jazz Festival** *1:00*
CD **Contact animal** *1:00*
CLT **Footnotes**
CMT **CMT Request Line** *1:00*
CNB **The Edge** CC
CNN **CNN Worldview** CC
COM **Royal Canadian Air Farce** CC
DIS **How'd They Do That?** *1:00* CC
FAM **Little Lulu** CC
FN **Ready Set Cook!**
GLF **Golf Channel Workshop**
H&G **Interiors by Design**
HIS **It Seems Like Yesterday** CC
LCF **Zone de turbulence** CC
LIF **Gentle Doctor** – Pet Care
MM **Pop-Up Video**
MN2 **MOVIE** – Suspense *1:45* ***Witness Files*** (Can.; 1999) Yancy Butler, Barry Flatman. 3212839 CC

(MP) **Clip** *1:30*
(net) **The Hockey News**
(NW) **BBC World News** CC
(OLN) **Board Wild**
(PIX) **MOVIE** – Comedy *1:30* ★★ ***Higher Education*** (Can.; 1988) Kevin Hicks, Isabelle Mejias. 883579 CC
(PRI) **Bynon** *1:00* CC
(RDI) **Euronews**
(ROB) **Bottom Line** *1:00*
(SBK) **Judge Judy** *1:00*
(SHO) **Madison** CC
(SPC) **Highlander: The Series** *1:00* MacLeod returns to his homeland where he discovers that he may have to battle a marauding Viking warrior.
(STR) **Directors** *1:00*
(TEL) **Ned's Newt**
(TFO) **Unique au monde**
(TLA) **Big Cartoonie Show**
(TLC) **Home Again**
(TNN) **Alice** CC
(TRE) **Zoboomafoo**
(TSN) **Off the Record**
(TV5) **Télétourisme**
(V) **Little House on the Prairie** *1:00*
(WGN) (WPX) **Wayans Bros.** CC
(WTN) **Bella** Learning about the benefits of reflexology.
(YTV) **New Addams Family** CC

6:05

(TBS) **Roseanne**

6:25

(TVO) **Zoo Tails**
(MN4) **MOVIE** – Drama *1:40* ***Rupert's Land*** (Can.; 1997) Samuel West, Ian Tracy. 91284579 CC

6:30

2 6 **First National** CC
3 4 10 **NBC News** CC
5 7 8 **CBS News** CC
9 32 **Ce soir en couleur**
9 13 50 **ABC News** CC
10 40 **Piment fort**
11 **Canada Tonight** CC
(TVO) **Popular Mechanics for Kids**
29 **Judge Judy**
30 **Improvissimo** CC
31 **Simpsons** Homer is forced to borrow money from Patty and Selma. CC
49 **Flash** CC
57 **Nightly Business Report** CC
60 **Frasier** CC
62 **Mad About You** CC
68 **3rd Rock From the Sun** Dick learns he is to marry the niece (Roseanne) of the Big Giant Head when the rest of the Solomons return from the home planet with the bride-to-be in tow; Officer Don vows to expose the truth about UFOs after discovering mysterious crop circles left by the Solomons' spacecraft. [Conclusion.] CC
(APT) **Aboriginal Voices**
(CLT) **In the Key of Eh!**
(CNB) **Business Center** *1:00* CC
(CNN) **Moneyline** *1:00* CC
(COM) **New Red Green** CC
(FAM) **Hoze Houndz** CC
(FN) **From Martha's Kitchen**
(GLF) **Leaderboard Report**
(H&G) **Homes by Design**
(HIS) **Fashion Quest** CC
(LCF) **Pete et Pete**
(LIF) **Life With Pets**
(MM) **Spotlight: Len**
(net) **sportscentral**
(NW) **Business News: Early Edition** CC
(OLN) **Windsurfing**
(RDI) **Capital Actions**
(RDS) **Sports 30 Mag** *1:00* CC
(SHO) **Red Dwarf** CC
(SV) **Legends of Motorsport**
(TEL) **Space Goofs**
(TFO) **Volt**
(TLA) **Pokémon**
(TLC) **Home Again**
(TNN) **Alice** CC
(TRE) **Blues Clues**
(TSN) **Sportsdesk** CC
(TV5) **Idées lumière**
(WGN) (WPX) **Fresh Prince of Bel-Air** CC
(WTN) **Bonnie Stern Entertains** Recipes inspired by the French region of Provence. CC
(YTV) **I Was A Sixth Grade Alien** CC

6:35

(TBS) **Roseanne**

6:55

(TVO) **Seascope**

7PM

2 6 **New Addams Family** 8550/5550 CC
3 **Access Hollywood** 2376
4 6 **Red Green** The guys stage a bachelor auction to raise money for the lodge; Young Walter gets stuck in a cherry picker; Dale (Gavin Crawford) arrives to pump gas for the summer. (R) 8078/39840 CC
4 5 13 **Wheel of Fortune** 2796463/9208/3208 CC
5 **ER** *1:00* The series marks its 100th episode with the hospital's centennial anniversary. 63314 CC
7 **Jeopardy!** 4376 CC
7 **ABC News** CC
8 **Wheel of Fortune** 3023482
9 32 **Virginie** 1208/13802 CC
9 11 **Hollywood Squares** 1208/662753 CC
10 40 **Ent' Cadieux** *1:00* Diane soupçonne Dimitri de lui avoir offert une robe de nuit suggestive. 96666/285753 CC
10 **Frasier** Niles ponders becoming a papa. 5526482 CC
11 **Home Improvement** A local TV reporter flirts with Tim. 6376 CC
12 **Access Hollywood** 4918 CC
13 **Friends** 5520208
(TVO) **Changing Rooms** Using parcel tape to patch holes. 80550
16 56 **Nightly Business Report** 6918 CC
29 **Frasier** 15869 CC
30 **Choix de Sophie** 45181
31 **3rd Rock From the Sun** CC
49 **Faut le voir pour le croire** 887821
50 **3rd Rock From the Sun** Dick has to marry the niece of the Big Giant Head. [Conclusion.] 3021024 CC
57 **News** *1:00* CC
60 **3rd Rock From the Sun** Dick learns he is to marry the niece (Roseanne) of the Big Giant Head when the rest of the Solomons return from the home planet with the bride-to-be in tow; Officer Don vows to expose the truth about UFOs after discovering mysterious crop circles left by the Solomons' spacecraft. [Conclusion.] 366192
62 **CBS News** 2794005 CC
65 **Seinfeld** George is accused of roughing-up Bette Midler in a softball game. 257181 CC
68 **Drew Carey** Larry gets fired for fooling around with Mrs. Louder and winds up at Drew's place. 3092192 CC
(A&E) **Law & Order** *1:00* Greevey and Logan do their own investigation when Capt. Cragen is

targeted by Internal Affairs. 834043 CC

(APT) **TNI Presents**

(BET) **All** *1:00*

(BVO) **Bravo!Videos** 427463

(CD) **Mer et monde** *1:00* Éric Tabarly délaisse le métier de marin pour se consacrer à la construction de voiliers.

(CLT) **TV.com**

(CMT) **CMT Hot 1s** *1:00* 600869

(COM) **Kids in the Hall** *1:00*

(DIS) **@discovery.ca** *1:00* 292043 CC

(FAM) **Gargoyles** 629869

(FN) **Cooking Live!** *1:00* 6763685

(GLF) **Golf Channel Academy** 2393753

(H&G) **This Old House** 9257840

(HIS) **Vintage** A look at the rivalry between beer and wine in Germany. (R) 7685024

(LIF) **Images** 3007024

(MM) **Rap City** 364734

(MN3) **MOVIE** – Suspense *1:45* ***Eternal Revenge*** (Can.; 1998) Alexandra Paul, Ulasta Xrana. 5920208 CC

(nel) **Wakeboarding** World Cup event, from Abbotsford, B.C.

(NW) **NW Reports** *1:00* 3487802 CC

(OLN) **Fat Traxx** 2397579

(PRI) **Prime Business** 2395111 CC

(RDI) **Monde ce soir** *1:00* CC

(ROB) **Day Watch at the Bell** *1:30*

(SBK) **Seinfeld** 3016192 CC

(SHO) **Counterstrike** *1:00* Alexander becomes the target of a terrorist group. 643753 CC

(SPC) **Babylon 5** *1:00* The telepaths on Babylon 5 threaten to reveal the secrets of all the ambassadors unless they are given a homeworld. CC

(STR) **Mysteries & Scandals**

(SV) **American Thunder**

(TEL) **Angela Anaconda** 7670192

(TFO) **Panorama** *1:00* 5825840

(TLA) **Batman & Superman** 3094550

(TLC) **How'd They Do That?** *1:00* 968260

(TNN) **Waltons** *1:00* John's old girlfriend comes to Walton's Mountain. 966802 CC

(TSN) **That's Hockey!** 717802 CC

(TV5) **Journal de France 2** 379666 CC

(V) **Skylight** 9251666

(WGN) **Caroline in the City** Part 1 of two. Caroline and Richard decide to move up their impending nuptials. 885463 CC

(WPX) **Friends** Phoebe is convinced a stray cat is the reincarnated spirit of her dead mother. 11444

(WTN) **The Decorating Challenge** 45127

(YTV) **Worst Witch** 675227

7:05

(TBS) **Fresh Prince of Bel-Air** The Banks family makes an appearance on "Oprah" to boost Philip's political campaign. 1316774

7:15

(SE) **CINÉMA** – Drame *1:45* ★★ ***Le Grand Serpent du monde*** (Can.; 1998) Murray Head, Zoé Latraverse. 19791289 CC

PROGRAMMING NOTE

If **NBC** airs coverage of the Baseball Playoffs, regular programming will be pre-empted.

7:30

2 6 7 **Entertainment Tonight** 37/9519 CC

3 **Entertainment Tonight** 63

4 6 **Pit Pony** – Drama Tension arises between Ned and Nellie when she applies for a factory job after he is laid off from work; Willie encourages Stringy Borso to attend classes at the Mine School, despite pressure from his peers. 55/69579

4 5 13 **Jeopardy!** 7286802/2647/6647 CC

7 **Wheel of Fortune** 9753 CC

8 **Jeopardy!** 9937024

9 32 **Facture** 4647/76869 CC

9 **Extra** 4647 CC

10 11 **Drew Carey** Larry gets fired for fooling around with Mrs. Louder and winds up at Drew's place. 9892550/2043 CC

11 **Change of Heart** 2043 CC

12 **Becker** 1735 CC

13 **Hollywood Squares** 9896376

(TVO) **Your Health** 10289 CC

16 **Cabin Country** 2685

29 **3rd Rock From the Sun** 38208 CC

30 **Cultivé et bien élevé** 29550 CC

31 **Seinfeld** CC

49 **Henri pis sa gang** Henri et ses potes participent à un groupe d'étude sur une nouvelle tondeuse à gazon. 517550

50 (SBK) **Frasier** Niles ponders becoming a papa. 9935666/9920734 CC

56 **News**

60 **Suddenly Susan** Maddy thinks that Susan and Vicki should start packing heat after they are victimized by a robber. 832901 CC

62 **Hollywood Squares** 7284444 CC

65 **Friends** Phoebe is convinced a stray cat is the reincarnated spirit of her dead mother. 791550

68 (WPX) **Seinfeld** Jerry fights for another shot when he learns that Elaine was never really "satisfied" while the two were dating. 4538005/67111 CC

(APT) **Nunavimiut**

(BVO) **Jazz Box** *1:00* 713208

(CLT) **Computer Shopper**

(CNB) **Up Front Tonight**

(CNN) **Crossfire** 340840 CC

(FAM) **Are You Afraid of the Dark?** 342208

(GLF) **Golf Central** 8292005

(H&G) **This Old House** 2916463

(HIS) **Historylands** Exploring the history of the ship-building town of Lunenburg, N.S.. (R) 6799005 CC

(LIF) **Success TV** 4543937

(MM) **MuchAXStv** *1:30* 354668

(MN1) **MOVIE** – Comedy *1:30* ***The Undertaker's Wedding*** (Can.; 1997) An lonely undertaker is embroiled in the criminal underworld when he hides a mob boss's brother who's pretending to be dead. Adrien Brody, Jeff Wincott. 366289 CC

(MP) **Génétique**

(nel) **Horse Racing** *1:30* Race coverage from Mohawk Raceway in Campbellville, Ont. (L)

(OLN) **The Making of Extreme** 8289531

(PIX) **MOVIE** – Science Fiction *1:30* ★★★ ***THX-1138*** (1971) Robert Duvall, Donald Pleasence. 767173

(PRI) **On Top of the World Too** 8294463

(RDS) **Quilles** *1:00* 715666

(STR) **E! News Daily**

(SV) **Motorcyclist**

(TEL) **Birdz** 6784173

(TLA) **Batman & Superman** 4530463

TSN **NBA In the Paint** 470869
TV5 **Carte aux trésors** *1:45* 1176918
V **Welcome the Stranger** 2910289
WGN **Caroline in the City** Conclusion. Caroline and Richard's future together is in jeopardy. 515192 CC
WTN **Cooking for Love** Three men try to cook veal scaloppine with pan-roasted rosemary potatoes. 23376
YTV **Big Wolf on Campus** 398666 CC

7:35

TBS **Fresh Prince of Bel-Air** Will becomes convinced that he has the touch of death. 4480918

7:45

MN2 **MOVIE** – Drama *1:45* ★★ ***Telling Lies in America*** (1997) Brad Renfro, Kevin Bacon. 98483579 CC

8 PM

2 6 **3rd Rock From the Sun** A car accident sends Dick's life into a tailspin. 4598/6598 CC

3 4 10 12 **Just Shoot Me** Elliott is blackmailed by a sleazy photographer (Sean Whalen). 1024/2705111/5502802/3666 CC
4 6 11 **Market Place** 9666/15260/5024 CC
5 WPX **Buffy the Vampire Slayer** *1:00* Buffy's friendship with a group of seniors causes a noticeable change in her demeanor; Willow worries that she's losing Oz to an attractive and charming performer (Paige Moss). 49734/45550 CC
5 7 8 11 62 **JAG** *1:00* 49734/34802/1133734/263531/6204519 CC
7 9 13 50 **Spin City** Michael and Caitlin (Heather Locklear) are ordered into couples' counselling. 2276/5539956/3007444 CC
9 32 **Bouscotte** *1:00* Sammèque se blâme de l'hospitalisation de Philippe amoché lors d'un duel de boxe. 74444/54208 CC

10 40 **Histoires de filles** Jean-Marc entame une aventure avec une stagiaire (Julie Deslauriers). 8598/679043 CC
13 29 31 68 **Ally** Ally decides to prove she can be as raunchy as anyone else when she vows to tell a dirty joke in front of her friends and colleagues. 2956/91289/3001840 CC
TVO **Studio 2** *1:00* 12208 CC
16 56 **Scientific American Frontiers** *1:00* A look at how engineers design and build robots that are inspired by nature. 16444 CC
30 **CINÉMA** – Drame *2:30* ★★★ ***L'Aveu*** (Fr.-It.; 1970) En 1951, un vice-ministre tchécoslovaque est accusé d'un complot incompréhensible. Yves Montand, Simone Signoret. 988043 CC
49 **2000 ans de bogue** 803869
57 **Masterpiece Theatre** *1:30* "Lost for Words." A man (Pete Postlethwaite) patiently cares for his elderly mother. CC
60 **Studio Aperto** 375840 CC



Red Wing
Comfort Force
IMPACT ABSORPTION SYSTEM®

- Barnyard chemical resistant leather
- Sizes 5-16
- Wide & Narrow Widths Available
- Resoleable

RED WING SHOES®

Thinsulate Ultra THERMAL INSULATION

COMFORT THAT NEVER QUITS

BELLEVILLE
Supportive Soles
Sommerville Centre
613-967-7977

AVAILABLE AT

KINGSTON
Walkwel Shoes
179 Wellington St.
613-546-9756

CORNWALL
The Works
812 Pitt St.
613-932-0461

65 Relic Hunter *1:00* In Peru, Sydney and Nigel (Tia Carrere, Christien Anholt) hunt for a mythical formula. 693579 CC
A&E Biography *1:00* "Wallis, Duchess of Windsor: An American Royal" profiles Wallis Simpson. 810463 CC
APT Burned Bridge *1:00*
BET Arabesque Love Stories
CD Procès-choc *1:00* Le recours à la Cour d'appel lors des verdicts de culpabilité.
CLT Help TV *1:00*
CMT Inside Country: Ian Tyson 952799
CNB Hardball with Chris Matthews *1:00*
CNN News *1:00* CC
COM SCTV
DIS Kingdoms of Survival *1:00* A look at aggression in the animal kingdom. 278463
FAM MOVIE – Drama *1:40* ★★ ***Breaking Free*** (1995) A delinquent changes his ways after he starts working at a camp for the blind while he serves time. Jeremy London, Gina Philips. 6369260
FN Emeril Live *1:00* 6749005
GLF Golf Channel Academy Live *1:00* 9069802
H&G Just Ask Jon Eakes 9233260
HIS It Seems Like Yesterday Helen Reddy skyrockets to fame in 1971. 7661444 CC
LIF Moving Stories 3083444
MM• Rock & Roll Jeopardy!
MP Clip *1:30*
NW Pamela Wallin 5504260 CC
OLN Aquanauts 2306227
PRI Murder, She Wrote *1:00* A flamboyant hypnotist (Jose Ferrer) is stabbed to death at a press conference. 9061260
RDI Grands Reportages *1:00* CC
SBK Shasta McNasty Scott (Carmine D. Giovinazzo) faces a very real Halloween nightmare. 3025840 CC
SHO Matrix *1:00* 629173 CC
SPC Sliders *1:00* The Sliders escape with a breeding-camp refugee and her half-Kromagg baby.
STR E! True Hollywood Story *2:00* A look at the stars of sitcom "Diff'rent Strokes" (1978-1986).
SV Bike Tek
TEL Bad Dog 7689840
TFO C'est pas sorcier 1589840
TLA Sister, Sister 3010598 CC
TLC Trauma: Life in the ER *1:00* 984208
TNN Life and Times of... *1:00* A profile of former NASCAR racer Davey Allison. 975550 CC
TSN NBA Basketball *2:30* Boston Celtics at Toronto Raptors. (L) 611956
V Last of the Summer Wine 9260314
WGN MOVIE – Comedy-Drama *2:00* ★★★ ***The Commitments*** (Brit.; 1991) A group of Dublin youths form a band and perform their own rollicking version of '60s soul music. Directed by Alan Parker ("Evita"). Robert Arkins, Michael Aherne. 991598
WTN Her Money Featuring a woman who couldn't control her husband's outrageous spending habits. 19685
YTV Back to Sherwood 651647 CC

8:05

MN4 MOVIE – Drama *2:55* ★★★ ***Beloved*** (1998) Oprah Winfrey, Thandie Newton. 15521111 CC
TBS MOVIE – Action *2:15* ★★ ***Bloodsport*** (1987) The story of the first westerner to win Hong Kong's international martial arts competition, the Kumite — the competition that pushes participants to the ultimate limit. Jean-Claude Van Damme, Donald Gibb. 77730598

8:30

2 6 29 31 68 That '70s Show Donna suspects something may be going on between Kelso and Laurie. 3005/5005/95604/3097647 CC
3 4 10 3rd Rock From the Sun A car accident sends Dick's life into a tailspin. 3901/2791918/5521937 CC
4 6 11 Venture 8173/34395/4531 CC
7 9 12 13 50 It's like, you know... Shrug helps his pal open a nostalgic-smell bar. 9463/2173/5518463/3026579 CC
10 40 Km/h Denis tente de se rapprocher d'une femme qui pratique l'échangisme avec son mari. 7005/658550 CC
13 Spin City Michael and Caitlin (Heather Locklear) are ordered into couples' counselling after their constant bickering wears thin on the mayor, who gets some help of his own from former senator Al D'Amato (guest-starring as himself); Carter's notions of charity are challenged by his millionaire date. 1463 CC
49 Une fois c't'un gars *1:00* 701598
60 Milagros 361647
BET Amen
BVO Tom Jones Audrey Landers guest-stars. 422918
CMT CMT Goldrush 702096
COM Just for Laughs
H&G In the Workshop 9252395
HIS Great Mysteries and Myths of the 20th Century Assessing the possibility of the Loch Ness monster's existence. 7680579
LIF Horse Tales 3002579
MM• Pop-Up Video
NW counterSpin 5523395 CC
OLN Undersea Explorer 2385734
RDS Billard *1:00* Présentation du Championnat Q-Sport en provenance du Casino de Montréal. 310260
ROB Dave Chalk Computer Show
SBK Dilbert *Return:* Dilbert is reunited with his long-lost father after heading to the mall to buy a birthday present for his mother. Jeri Ryan ("Star Trek: Voyager") guest-voices. 3011647 CC
SV Classics
TEL Ren & Stimpy 7675647
TFO Yeux de la découverte 1575647
TLA Wayans Bros. 3099005 CC
V Spiritual Literacy 9249821
WTN A Repair to Remember Fixing a chair's sagging seat. 98192 CC
YTV ReBoot Enzo tries to prove he has what it takes to be a guardian. 663482 CC

8:45

MN3 MOVIE – Suspense *1:45* ***Face Down*** (1997) Joe Mantegna, Kelli Maroney. 36438901 CC

9PM

2 6 7 9 13 50 Dharma & Greg Dharma and Greg prepare to strap on kilts for a move to Scotland when Greg's

quest for self-discovery leads them to an unexpected locale. 1869/25666/69024/3880227/6742482 CC

3 4 10 11 12 **Will & Grace** A rather "impressive" photo of Grace runs in the newspaper and her apparently, although mistakenly, well-endowed figure attracts the wrong kind of attention; Jack learns a troubling fact about Will's romantic history. [Another episode follows.] 8395/9478647/3853173/558111/52734 CC

4 6 11 **Life & Times** *1:00* Profiling actor William Shatner. 7173/50482/89376

5 WPX **Angel** *1:00* Angel (David Boreanaz) helps Cordelia (Charisma Carpenter) find better lodgings. 69598/65314 CC

5 7 8 62 **60 Minutes II** *1:00* 69598/54666/1153598/6309163 CC

9 32 **Enjeux** *1:00* Cinq hommes de 45 à 50 ans témoignent de la crise causée par le vieillissement. 94208/34444 CC

10 40 **Les Machos** *1:00* Antoine ou Sophie doit libérer le garage. 85550/281937 CC

13 **The West Wing** *1:00* Staffers pressure members of Congress to accept a commerce bill that will affect census-taking in the future; Sam and Josh (Rob Lowe, Bradley Whitford) get themselves into an unpleasant situation at a Georgetown bar, along with the president's daughter (Elizabeth Moss); President Bartlet (Martin Sheen) learns about Leo's marital problems. [Viewer discretion is advised.] 43598 CC

TVO **Bad Blood** *1:00* Part 2 of three. A nurse suspects Joe of carrying a dangerous infection. 92444 CC

16 56 **Nova** *1:00* Documenting the changing of the seasons on the remote island of Hokkaido. 36208 CC

29 31 68 **Party of Five** *1:00* Bailey embarks on a cross-country trip to convince Sarah to return home. 76444/5497482 CC

60 **Chinese Newsline** *1:00* 994024

65 **MOVIE** – Comedy *2:00* ★★ ***Mars Attacks!*** (1996) An eclectic group of Americans try to escape disintegration when Earth is invaded by an army of incomprehensible Martians in this spoof of science-fiction films of the 1950s. Directed by Tim Burton ("Ed Wood"). Jack Nicholson, Glenn Close. 696666 CC

A&E **Investigative Reports** *1:00* Host Bill Kurtis recounts the work of Nazi war crimes prosecutor Ben Ferencz. (R) 830227 CC

APT **Kiviu's Journey**

BET **Comic View** *1:00*

BVO **In Dreams: The Roy Orbison Story** *2:00* Chronicling the life of the singer-songwriter. 453258 CC

CD **Biographies** *1:00* Survol des 50 ans de carrière de la comédienne Huguette Oligny.

CLT **Millennium** *1:00*

CMT **Top 12 People's Choice** *1:00* 699753

CNB **Rivera Live** *1:00* CC

CNN **Larry King Live** *1:00* 231753 CC

COM **The Daily Show**

DIS **Exhibit A** Recalling the death of Ronald Platt. 563043 CC

FN **Extreme Cuisine** 2213734

GLF **Golf Channel Academy** 4960956

H&G **Martha Stewart Living** 2228666

HIS **Millennium: A Thousand Years of History** *1:00* A look at the 15th century, including Chinese Admiral Zheng He. 5607376

LIF **Extra** 7796173

MM **NewMusic** 267482 CC

MMH **Classic Albums** *1:00* A look at the making of Phil Collins' album "Face Value."

MNT **MOVIE** – Horror *1:30* ★★ ***Halloween: H2O*** (1998) A woman tries to put her horrific past behind her but finds her idyllic life shattered by the return of her homicidal brother who has an axe to grind with his sibling and her family. Jamie Lee Curtis, Adam Arkin. 505840 CC

net **Hardcore Football** *1:00*

NW **National** *1:00* 3416314 CC

OLN **Triathlon** *1:00* ITU World Championships, from Montreal. 9076192

PIX **MOVIE** – Mystery *1:45* ★★★ ***Agatha*** (1979) Vanessa Redgrave, Dustin Hoffman. 5088983

PRI **Golden Girls** Flashbacks reveal how the girls came to live together. 4962314

RDI **Nouvelles** CC

ROB **Biz Buzz**

SBK **The Strip** *1:00* Elvis and Jesse (Sean Patrick Flanery, Guy Torry) protect a lucky gambler. 1146208 CC

SE **CINÉMA** – Horreur *1:45* ★ ***L'Autre Pacte du silence*** (É.-U.; 1998) Jennifer Love Hewitt, Freddie Prinze Jr. 8504111

SHO **Due South** *1:00* Fraser and Ray don't bank on having trouble when they investigate a computer glitch, but the duo find themselves in hot water when they are confronted by a team of thieves. 649937 CC

SPC **Cruel Earth** *1:00*

SV **Motorcycle Racing** *1:00* FIM World GP 250 Argentina Grand Prix.

TEL **Simpsons** Bart and his schoolmates plunge into anarchy when their bus crashes into the sea. 2294482 CC

TFO **La Poursuite du vent** *1:00* Deuxième de six parties. Charlie acquiert une entreprise de façon louche et cherche à se rapprocher d'une riche héritière, Margot Curiol; Marie-Rose donne naissance à Nicolas; le premier livre de René (Mathieu Simonet) sort des presses. [Suite mardi prochain à la même heure.] 5821024

TLA **Fresh Prince of Bel-Air** Vivian becomes obsessed with her unfulfilled dream of becoming a dancer. 7723227

TLC **Exodus Earth** *1:00* Examining theories about the end of the world. 964444

TNN **Prime Time Country** *1:00* 995314 CC

V **Cultbreakers** *1:00* Hidden cameras are used to follow the attempted rescue of a cult member. 6761227

WTN **Reckless** *1:00* Part 1 of six. Owen (Robson Green) applies for a job at a hospital in

Manchester in an effort to be closer to his hypochondriac father (David Bradley). [Continues next week at this time.] 94840

(YTV) **Adventures of Shirley Holmes** Shirley stumbles upon a refugee-smuggling ring after she catches a cafeteria worker stealing food to give to her young niece. 561685 CC

9:15

(TV5) **Festival franco-ontarien** Conclusion. Spectacle mettant en vedette le chanteur Bruno Pelletier. (R) 7131463

9:30

2 6 **Frasier** Frasier is torn when he finds out that Roz's new boyfriend is being treated by Niles for womanizing. (R) 61918/71078 CC

3 4 10 11 12 **Will & Grace** Is he or isn't he? That's what Will and Grace want to know when they both angle for a date with the same man (David Newsom). (R) 58444/6999685/4914111/172840/83753 CC

7 9 13 50 **Sports Night** The show may not go on when Jeremy conducts a Y2K test on the studio's computers. 90043/4918937/2408043 CC

49 **Grand Journal** 851531 CC

57 **Sounds of Poetry with Bill Moyers** CC

(APT) **Spirit Bay**

(COM) **Politically Incorrect**

(DIS) **Grand Illusions** Profiling Canadian magicians. 154444 CC

(FN) **East Meets West** 9282482

(GLF) **Golf Talk Memories** 9602598

(H&G) **Design for Living** 9297314

(LIF) **Fame, Fortune & Romance** 9061444

(MM) **Pop-Up Video** *1:00* 767208

(MN2) **MOVIE** – Comedy *1:30* ★★ ***Bean*** (Brit.; 1997) Rowan Atkinson, John Mills. 8502005 CC

(MP) **Courbe**

(PRI) **Cheers** Diane accepts Frasier's marriage proposal. 9604956 CC

(RDI) **Maisonneuve à l'écoute** *1:00* CC

(RDS) **Billard** Présentation du Championnat Cuetec Cues dans le cadre du circuit WPBA. 400821

(ROB) **Bottom Line** *1:00*

(TEL) **Voltron: The Third Dimension** 1586666

(TLA) **Fresh Prince of Bel-Air** An embarrassed Will consults a martial arts master (Pat Morita) after Lisa beats up a guy who decked him. 9098598

(YTV) **Boy Meets World** Cory dreams that he's living in 1957, where his family and friends have dramatically changed their personalities. "Happy Days" stars Tom Bosley and Anson Williams appear as themselves. 185314 CC

9:40

(FAM) **MOVIE** – Comedy *1:30* ★★ ***The Ghost and Mr. Chicken*** (1966) A timid reporter agrees to spend a night in a haunted house on the 20th anniversary of a murder committed there. Alan Rafkin also directed Knotts in "The Shakiest Gun in the West" (1968). Don Knotts, Joan Staley. 6301579 CC

9:45

(TV5) **Temps présent** *:45* 40331111

10 PM

2 6 **NYPD Blue** *1:00* The squad will go to any length possible to ensure a conviction in the death of a fellow cop. 5192/60227 CC

3 4 10 **Dateline NBC** *1:00* 9918/7854258/3417043 CC

4 6 11 **National** *1:00* 2460/60869/82463 CC

5 **Dead Man's Gun** *1:00* 62685 CC

5 7 8 11 62 **Judging Amy** *1:00* 62685/57753/1156685/286482/3159640 CC

7 9 13 13 50 **Once and Again** *1:00* Rick (Billy Campbell) has no choice but to spend the weekend with ex-wife Karen. 97395/46685/3411869/1154227 CC

9 32 **Téléjournal/Le Point** *1:00* 97395/37531 CC

10 40 **Nouvelles** CC

12 **The West Wing** *1:00* Staffers pressure members of Congress to accept a commerce bill that will affect census-taking in the future; Sam and Josh (Rob Lowe, Bradley Whitford) get themselves into an unpleasant situation at a Georgetown bar, along with the president's daughter (Elizabeth Moss); President Bartlet (Martin Sheen) learns about Leo's marital problems. [Viewer discretion is advised.] 80005 CC

(TVO) **Imprint** *1:00* 95531 CC

16 56 **Frontline** *1:00* An investigation into the war between mainstream media and the tobacco industry. (R) 39395 CC

29 **Seinfeld** Jerry fights for another shot when he learns that Elaine was never really "satisfied" while the two were dating. 11840 CC

31 **News**

49 **La Fin du monde est à 7 heures** 147840

57 **Berkeley Square** *1:00* Isabel and great-aunt Effie arrive at Hannah's home.

60 **Jerry Springer** *1:00* 997111

68 **News** CC

(A&E) **City Confidential** *1:00* The 1987 murders of attorney Vince Sherry and his wife, Margaret, in Biloxi, Miss. (R) 833314 CC

(APT) **Wawatay Presents**

(BET) **Live From L.A.** *1:00*

(CD) **Les Incorruptibles** *1:00*

(CLT) **World on a Plate**

(CMT) **CMT Songbook** *1:00* 692840

(CNB) (WGN) **News** *1:00*

(CNN) **Newsstand** *1:00* 234840 CC

(COM) **Open Mike With Mike Bullard** *1:00* CC

(DIS) **Egypt's Ten Plagues** *1:00* Assessing whether the legendary curses were real. 291314

(FN) **Cooking Live Primetime** *1:00* 6762956

(GLF) **Tournament Highlights** *1:00* 9082753

(H&G) **This Small Space** 6309579

(HIS) **History Bites** The Scandinavian Mafia demand silver in exchange for the archbishop. 6983753 CC

(LIF) **Inn Chef** 8670005

(MM+) **MuchMore Videoflow** *1:00*

(MP) **Beavis & Butt-Head**

(net) **sportscentral** *1:30*

(NW) **Rough Cuts** *1:00* "Seven Painters, Seven Places" follows a group of young Canadian artists. 3486173 CC

(OLN) **Lonely Planet** *1:00* The guide heads north to Alaska, passing Mount McKinley, the highest peak in North America. 9086579

PRI **M*A*S*H** Frank tries to hide his hernia from Hawkeye and Trapper. 5525550 CC
RDS **Sports 30 Mag** *1:00* 430772 CC
SBK **Star Trek: Voyager** *1:00* When the Voyager crew witnesses an omnipotent alien life form all but destroy a Borg armada, Janeway agonizes over whether to turn and run or continue the journey through Borg territory. John Rhys-Davies guest stars as Leonardo da Vinci. [Shown in two parts, concludes tomorrow.] 1149395 CC
SHO **MOVIE** – Drama *2:05* ***Three Colours Blue*** (Fr.; 1993) A woman is determined to build a new and anonymous life for herself after her husband and baby daughter are killed. The first of director Krzysztof Kieslowski's "Three Colours" trilogy. Juliette Binoche, Benoît Régent. (R) 3314444
SPC **Star Trek: Deep Space Nine** *1:00* In a repeat of the seventh-season opener, Sisko tries to re-establish contact with the Bajoran Prophets. CC
STR **Late Night With Conan O'Brien** *1:00* Scheduled: Actor Jamie Kennedy ("Bowfinger"); actor-singer LL Cool J; musical guest Los Lobos. (R) CC
SV **Motorcycle Racing** *1:00* FIM World GP 500 Argentina Grand Prix.
TEL **Cybersix** 6978821
TFO **Quelle aventure!** *1:00* 5824111
TLA **Friends** Phoebe is convinced a stray cat is the reincarnated spirit of her dead mother. 8667531 CC
TLC **Star Fleet** – Documentary *1:00* Exploring the future of space travel. (R) 967531
TNN **Life and Times of...** *1:00* A look at the career of car racing star Darrell Waltrip. (R) 965173 CC
V **Man Alive** 6396005
WPX **News** *1:00* CC
WTN **Heartbeat** *1:00* Nick investigates two strange barn fires. 27717
YTV **Student Bodies** Cody falls to pieces after being dumped over the Internet. 448395 CC

10:20

TBS **MOVIE** – Action *2:05* ★★ ***Death Warrant*** (Can.; 1990) A Mountie goes undercover as a prisoner to bust the con who has been killing other inmates but his cover is compromised when a crook he once arrested is transferred to his cell block. Jean-Claude Van Damme, Robert Guillaume. 48526314

10:30

10 40 **Poing J** *1:00* 75666/530376
29 **Frasier** Niles ponders becoming a papa. 97260 CC
30 **Dream On** Nina se dévoue totalement à ses causes et néglige Martin; lorsque Nina est incarcérée suite à une manifestation Martin fait serment de l'attendre. [Version originale sous-titrée.] 95802
31 **Caroline in the City** Caroline spurns Joe when he proclaims his love for her. CC
49 **110%** 123260
68 **M*A*S*H** While the colonel's away, not everything stays OK, especially after his horse gets sick. 8674821 CC
APT **Maamuitaau** – Current Events
CLT **Future Quest**
H&G **Kitty Bartholomew: You're Home** 6318227
HIS **Mystic Lands** A look at the Hindu city of Varanasi. 6969173
LIF **What's For Dinner?** 8689753
MM **Classic Muchmegahits** 626111
MN1 **RUDE awakening** Billie dates a former child star at her mother's urging. 481821 CC
MN3 **MOVIE** – Suspense *1:35* ***Witness Files*** (Can.; 1999) Yancy Butler, Barry Flatman. 1237550 CC
MP **Clip** *2:30*
PRI **M*A*S*H** Personnel devise ways to deal with equipment shortages. 5541598 CC
RDI **Le Canada aujourd'hui** *1:30*
ROB **Moneyline** *1:00* CC
TEL **Duckman** 6994869 CC
TLA **Seinfeld** Jerry fights for another shot when he learns that Elaine was never really "satisfied" while the two were dating. 8683579 CC
TSN **NBA Basketball** *2:30* Portland Trail Blazers at Vancouver Grizzlies. (L) 692821
TV5 **Journal belge** 631043
V **Skylight** 6305753
YTV **Goosebumps** A young boy begins to hear eerie noises after his father brings home two new lawn ornaments. 457043 CC

10:45

PIX **MOVIE** – Thriller *1:45* ★★★ ***The Other*** (1972) Uta Hagen, Diana Muldaur. 82981192
SE **CINÉMA** – Drame *2:00* ★★★ ***Génération X-trême*** (É.-U.; 1998) Edward Norton, Edward Furlong. 5429869

11 PM

2 6 **News** CC
3 7 8 11 13 50 **News** *:35*
4 6 **National** 1482/20753 CC
4 5 7 9 10 65 **News** *:35* CC
9 32 **Nouvelles du sport** 71869/37043
11 **News** *1:00* CC
12 13 **CTV News** 64579/80531 CC
TVO **Studio 2** *1:00* 51294
16 **EastEnders** 13869
29 **Simpsons** 53005 CC
30 **Choix de Sophie** 51647
31 **Jerry Springer** *1:00*
49 **Aphrodisia** 249647
56 **Are You Being Served?**
57 **BBC World News**
60 68 **Married...With Children** 271685/7726314 CC
62 **Seinfeld** 9471734 CC
A&E **Law & Order** *1:00* 683531 CC
APT **Northbeat**
BET **BET Tonight** *1:00*
BVO **NYPD Blue** *1:00* 388260 CC
CD **CINÉMA** – Drame *2:00* ★★ ***Un détective à la dynamite*** (É.-U.; 1968) Kirk Douglas, Sylva Koscina.
CLT **TV.com**
CMT **Inside Country: Ian Tyson** 952734
CNB **Hardball with Chris Matthews** *1:00*
CNN **Sports** 518314 CC
COM **Larry Sanders** CC
DIS **@discovery.ca** *1:00* 139591 CC
FN **Emeril Live** *1:00* 6876531
GLF **Golf Central** 4932173
H&G **Just Ask Jon Eakes**

TUESDAY

2223111
(HIS) **Tour of Duty** *1:00* 4277937
(LIF) **Moving Stories** 7708918
(MM) **MuchMegaHits** 279227
(MM+) **Rock & Roll Jeopardy!**
(MN1) **MOVIE** – Suspense *2:00* ***Face Down*** (1997) A private eye gets more than he bargained for when he's hired by a mysterious woman. Joe Mantegna, Kelli Maroney. 230444 CC
(MN2) **MOVIE** – Comedy *1:30* ***The Undertaker's Wedding*** (Can.; 1997) Adrien Brody, Jeff Wincott. 6402598 CC
(MN4) **MOVIE** – Comedy *1:45* ***The Godson*** (1998) Dom DeLuise, Kevin Hamilton McDonald. 8095005 CC
(NW) **NW Reports** *1:00* 6982937
(OLN) **Aquanauts** 4969227
(PRI) **Prime Business** 4934531 CC
(RDS) **Sports 30 Mag** 325666 CC
(SBK) **Blind Date** 6749395
(SPC) **X-Files** *1:00* Conclusion. As Mulder attempts to break out of the Russian prison to further investigate the Martian meteor, Scully is thrown in jail for her refusal to reveal his whereabouts to the U.S. Senate subcommittee. CC
(STR) **MovieTelevision**
(SV) **American Thunder**
(TEL) **Simpsons** Bart and his schoolmates plunge into anarchy when their bus crashes into the sea. 2206227 CC
(TFO) **Panorama** *1:00* 7049260
(TLA) **Buffy the Vampire Slayer** *1:00* Buffy's friendship with a group of seniors causes a noticeable change in her demeanor. 4497555 CC
(TLC) **Trauma: Life in the ER** *1:00* 764666
(TNN) **Dallas** *1:00* 762208 CC
(TV5) **Journal suisse** 244531
(V) **100 Huntley Street** *1:00* 6885289
(WGN) **MacGyver** *1:00* MacGyver helps bring a man and his estranged granddaughter together. 760840
(WPX) **Friends** 35685
(WTN) **Debbie Travis' Painted House** Visiting a church rectory decorated with decoupage. 48173 CC
(YTV) **New Addams Family** 533802 CC

11:10
(FAM) **Are You Afraid of the Dark?** 19184647

11:30
2 6 **Sportsline** *:35* 9246314/3936717 CC
4 6 **News** CC
9 32 **Découverte** *1:00* 10666/651111 CC
10 40 **Sports** 14111/323647
12 **News** CC
13 **News** *:35* CC
16 57 **Charlie Rose** *1:00* 52666
29 **3rd Rock From the Sun** 34192 CC
30 **Le Présent du passé** *1:00* 208043
49 **Flash** 704014 CC
56 **Chef!**
60 **Night Life**
62 **Late Show With David Letterman** *1:00* Actress Lauren Holly ("Chicago Hope"). 4860289 CC
68 **Unhappily Ever After** 6678424 CC
(APT) **Aboriginal Voices**
(CLT) **Computer Shopper**
(CMT) **Indie Scene** 204734
(CNN) **Moneyline** 373463
(COM) **Canadian Comedy Shorts**
(GLF) **Golf Channel Academy** 4729550
(H&G) **In the Workshop** 2621376
(LIF) **Horse Tales** 4973096
(MM) **Spotlight: Len** 514937
(MM+) **Pop-Up Video**
(nel) **Hardcore Football** *1:00*
(OLN) **Undersea Explorer** 4723376
(PRI) **On Top of the World Too** 4738208 CC
(RDS) **Québec courses** 662734
(ROB) **Dave Chalk Computer Show**
(SBK) **Ricki Lake** *1:00* 9065666 CC
(STR) **National Enquirer on TV**
(SV) **Motorcyclist**
(TEL) **Angela Anaconda** 3468289
(TV5) **Soir 3** 529869
(WPX) **Frasier** 90734
(WTN) **Dancing at the Palais** Top amateur dancers perform in a Latin dance competition. 29260 CC
(YTV) **Beasties** 338579 CC

11:35
3 4 5 10 **Tonight Show With Jay Leno** *1:00* 9232111/4969598/2586276/5858395 CC
5 7 8 11 60 **Late Show With David Letterman** *1:00* Actress Lauren Holly ("Chicago Hope"). 2586276/4281604/2440444/6770024/6985956 CC
7 9 13 50 **Nightline** 1967463/4049444/7440289 CC
65 **StarTV** 1834937
(FAM) **Gargoyles** 86803376

11:45
12 **Sports Night** 31190227 CC

Early Wednesday

Mid.
4 6 **Jake's Progress** *2:00* A couple coping with financial and emotional stress find their marriage tested when a beautiful woman arrives in town and falls for the husband.
11 **Judge Judy** CC
12 **JAG** *1:00* CC
(TVO) **Antiques Roadshow** *:55*
29 **Caroline in the City** CC
31 68 **Judge Mills Lane** CC
49 **Sexe et confidences** *1:00*
56 **Scientific American Frontiers** *1:00*
(A&E) **Biography** *1:00* CC
(APT) **Burned Bridge** *1:00*
(BET) **Arabesque Love Stories**
(BVO) **Homicide: Life on the Street** *1:00* CC
(CLT) **Footnotes**
(CMT) **Top 12 People's Choice** *1:00*
(CNB) **Rivera Live** *1:00* CC
(CNN) **Larry King Live** *1:00*
(COM) **The Daily Show**
(DIS) **Kingdoms of Survival** *1:00*
(FAM) **Sherlock Holmes in the 22nd Century** CC
(FN) **Extreme Cuisine**
(GLF) **Golf Channel Academy Live** *1:00*
(H&G) **Martha Stewart Living**
(HIS) **Millennium: A Thousand Years of History** *1:00*
(LIF) **Extra**
(MM) **NewMusic** CC
(MM+) **Classic Albums** *1:00* A look at the making of Phil Collins' album "Face Value."
(NW) **National** CC
(OLN) **Triathlon** *1:00* ITU World Championships, from Montreal.
(PRI) **I Dream of Jeannie**
(RDI) **Téléjournal/Le Point** *1:00* CC
(RDS) **Vacances nature**
(ROB) **Bottom Line** *1:00*
(SPC) **MOVIE** – Science Fiction *2:00*

TUESDAY

★ ***Project Shadowchaser III*** (1995) A communications station orbiting Mars collides with a transport ship. Sam Bottoms, Musetta Vander.
(STR) **Wild On** *1:00*
(SV) **Bike Tek**
(TEL) **Ren & Stimpy**
(TFO) **Volt**
(TLA) **Angel** *1:00* Angel (David Boreanaz) helps Cordelia (Charisma Carpenter) find better lodgings. CC
(TLC) **Exodus Earth** *1:00* Examining theories about the end of the world.
(TNN) **Dukes of Hazzard** *1:00* CC
(TV5) **Journal de TV5**
(V) **Skylight**
(WGN) **In the Heat of the Night** *1:00* The Sparta police search for the driver of a hit-and-run.
(WPX) **Cheers** CC
(WTN) **Reckless** *1:00* Part 1 of six. Owen (Robson Green) applies for a job at a hospital in Manchester in an effort to be closer to his hypochondriac father (David Bradley). [Continues next week at this time.]
(YTV) **Are You Being Served?** CC

12:05

2 6 **South Park** CC
7 **Entertainment Tonight** CC
9 13 50 **Politically Incorrect** Scheduled: Actor Tom Skerritt; comedian Stephanie Miller. CC
13 **Open Mike With Mike Bullard** *1:00* CC
65 **MOVIE** – Drama *2:15* ★★★ ***Top Gun*** (1986) A hot shot aviator woos his lady instructor. Tom Cruise, Kelly McGillis. 77558338 CC
(MN3) **MOVIE** – Drama *3:00* ★★★ ***Beloved*** (1998) Oprah Winfrey, Thandie Newton. 31176970 CC
(SHO) **MOVIE** – Drama *2:35* ★★★ ***The Horseman on the Roof*** (Fr.; 1995) A noblewoman becomes the companion of an underground Italian officer in 1832 France. Juliette Binoche, Olivier Martinez. (Subtitled) 32982116

12:15

(TV5) **Marche du siècle** *1:30*

12:25

(TBS) **MOVIE** – Action *2:20* ★★ ***Walking Tall*** (1973) A baseball bat-wielding sheriff wages a one-man battle against gambling and corruption in his home town. Joe Don Baker, Elizabeth Hartman. 80573777

12:30

11 31 68 **Judge Joe Brown** CC
29 **Unhappily Ever After** CC
30 **Période de questions** *:50*
57 **Jack Horkheimer**
62 **The Late, Late Show with Craig Kilborn** *1:00* CC
(BET) **Amen**
(CLT) **In the Key of Eh!**
(COM) **Politically Incorrect**
(FAM) **Spellbinder: The Land of the Dragon Lord**
(FN) **East Meets West**
(H&G) **Design for Living**
(LIF) **Fame, Fortune & Romance**
(MM) **Rap City** *1:00*
(MN2) **MOVIE** – Horror *1:30* ★★ ***Halloween: H2O*** (1998) Jamie Lee Curtis, Adam Arkin. 9484680 CC
(nel) **Last Word with Jim Rome**
(NW) **counterSpin** CC
(PIX) **MOVIE** – Drama *2:00* ★★★ ***Jesus of Montreal*** (Can.; Fr.; 1989) Lothaire Bluteau, Catherine Wilkening. 546593 CC
(PRI) **Bewitched**
(RDS) **Randonnées Québec**
(SV) **Classics**
(TEL) **Duckman** CC
(TFO) **Arsène Lupin**
(V) **Welcome the Stranger**
(WPX) **Change of Heart**
(YTV) **Keeping Up Appearances** CC

12:35

2 5 6 7 8 **The Late, Late Show with Craig Kilborn** *1:00* CC
3 5 10 **Late Night With Conan O'Brien** *1:00* Scheduled: Actor Alan Cumming ("Annie"); director Kevin Smith ("Dogma"); animal expert Jarod Miller. CC
4 **Jenny Jones** *1:00* CC
7 **Inside Edition** CC
50 **Donny & Marie** *1:00*
60 **Coach** CC

12:45

(MN4) **RUDE awakening** CC
(SE) **CINÉMA** – Suspense *1:50* ★★ ***Coup bas*** (É.-U.; 1997) Joe Mantegna, Kelli Maroney. 68631883

12:55

(TVO) **Question Period** *1:00*

1AM

11 **Real TV** CC
12 **Mary Tyler Moore**
56 **Nova** *1:00*
68 **Star Trek: Deep Space Nine** *1:00* CC
(A&E) **Investigative Reports** *1:00* CC
(APT) **TNI Presents**
(BET) **Rap City** *1:00*
(BVO) **MOVIE** – Drama *2:05* ★★ ***Honkytonk Man*** (1982) An alcoholic country singer sets out on a road trip, hoping to make it to the Grand Ole Opry before succumbing to tuberculosis. Clint Eastwood, Kyle Eastwood. 80122116
(CD) **Mer et monde** *1:00*
(CLT) **Help TV** *1:00*
(CMT) **After Hours** *3:00*
(CNB) **News** *1:00*
(CNN) **Newsstand** *1:00*
(COM) **Kids in the Hall** *1:00*
(DIS) **Exhibit A** CC
(FN) **Cooking Live Primetime** *1:00*
(GLF) **Golf Channel Academy**
(H&G) **This Small Space**
(HIS) **History Bites** CC
(LIF) **Martha Stewart Living** *1:00*
(MM+) **MuchMore Videoflow** *1:30*
(MN1) **MOVIE** – Comedy *2:00* ★★ ***The Real Blonde*** (1998) A long-time couple find themselves questioning their future together and entertaining the notion of cheating on each other. Matthew Modine, Catherine Keener. 813357 CC
(MP) **Vox Pop**
(nel) **sportscentral** *1:00*
(NW) **Pamela Wallin** CC
(OLN) **Lonely Planet** *1:00*
(PRI) **M*A*S*H** CC
(RDI) **Capital Actions**
(RDS) **Course de motocyclettes** *1:00*
(ROB) **Day Watch at the Bell** *1:30*
(STR) **E! News Daily**
(SV) **Motorcycle Racing** *1:00*
(TEL) **Scooby Doo**
(TLA) **News** *1:00* CC
(TLC) **Star Fleet** – Documentary *1:00* Exploring the future of space travel. (R)
(TNN) **Prime Time Country** *1:00* CC
(TSN) **NBA In the Paint**
(V) **Last of the Summer Wine**
(WGN) **Matlock** *1:00* CC

TUESDAY

(WPX) **Judge Mathis** *1:00*
(WTN) **Heartbeat** *1:00*
(YTV) **Yes, Minister!** CC

1:05

(7) **Politically Incorrect** Scheduled: Actor Tom Skerritt; comedian Stephanie Miller. CC
(13) **Divorce Court**

1:20

(30) **Attendez que je vous raconte...**

1:30

(11) **Wings** CC
(12) **Sea Hunt**
(62) **Family Feud** CC
(APT) **Nunavimiut**
(DIS) **Grand Illusions** CC
(GLF) **Golf Talk Memories**
(H&G) **Kitty Bartholomew: You're Home**
(HIS) **Mystic Lands**
(MM) **Pop-Up Video**
(MP) **Interfax**
(NW) **Business News: Late Edition** CC
(PRI) **M*A*S*H** CC
(RDI) **Maisonneuve à l'écoute** *1:00* CC
(STR) **Behind the Scenes**
(TEL) **Flash Gordon** CC
(TSN) **Martial Arts** ISKA World Breaking Championships, from Orlando, Fla.
(V) **Spiritual Literacy**
(YTV) **Student Bodies** CC

1:35

(2) (6) **Hercules: The Legendary Journeys** *1:00* CC
(3) (5) (10) **Later** CC
(4) **Late Night With Conan O'Brien** *1:00* Scheduled: Actor Alan Cumming ("Annie"); director Kevin Smith ("Dogma"); animal expert Jarod Miller. CC
(5) **Frasier** CC
(7) **The Martin Short Show** *1:00* CC
(9) **Inside Edition** CC
(13) **Roseanne Show** *1:00* CC
(50) **NewsRadio** CC

1:45

(TV5) **TV5 questions**

2AM

(11) **Peter Popoff**
(29) **Ricki Lake** *1:00* CC
(56) **Frontline** *1:00*
(62) **Judge Greg Mathis** *1:00*
(68) **A Different World** CC
(A&E) **City Confidential** *1:00* CC
(APT) **Northbeat**
(BET) **Comic View** *1:00*
(CD) **Procès-choc** *1:00*
(CLT) **Taking the Lead**
(CNB) **Business Center** *1:00*
(CNN) **Sports** CC
(COM) **SCTV**
(DIS) **Egypt's Ten Plagues** *1:00*
(FN) **From Martha's Kitchen**
(GLF) **Tournament Highlights** *1:00*
(H&G) **Just Ask Jon Eakes**
(HIS) **Tour of Duty** *1:00*
(LIF) **Lifestyles of the Rich and Famous** *1:00*
(MM) **MuchMegaHits**
(MP) **Clip** *1:30*
(net) **Curves**
(NW) **National** CC
(OLN) **Board Wild**
(PRI) **Golden Girls**
(RDS) **Sports 30 Mag** CC
(SPC) **X-Files** *1:00* CC
(STR) **E! True Hollywood Story** *1:00*
(SV) **Motorcycle Racing** *1:00*
(TEL) **Blake and Mortimer** CC
(TLA) **Friends** CC
(TLC) **How'd They Do That?** *1:00*
(TNN) **Life and Times of...** *1:00* CC
(TSN) **Sportsdesk** *1:00* CC
(TV5) **Hebdo** *1:00*
(V) **Cultbreakers** *1:00*
(WPX) **Star Trek: The Next Generation** *1:00* CC
(WTN) **Maude**
(YTV) **Ocean Girl** CC

2:05

(5) **Emergency** *1:00*
(5) **Mad About You** CC
(8) **Donny & Marie** *1:00*
(9) **NewsRadio** CC
(10) **Tonight Show With Jay Leno** *1:00* CC
(50) **Grace Under Fire** CC

2:20

(65) **MOVIE** – Western *1:40* ★★ ***Last of the Badmen*** (1957) Two agents from a Chicago detective agency head west to unmask the killers of a co-worker. George Montgomery, Meg Randell. 21462241

2:30

(68) **A Different World** CC
(APT) **Indigenous Circle**
(CLT) **Remaking of Canada**
(CNN) **Moneyline**
(COM) **Just for Laughs**
(FN) **Essence of Emeril**
(H&G) **In the Workshop**
(MM) **Videoflow** *1:30*
(MM+) **MuchMore with... Aerosmith**
(net) **Ultimate Fan League**
(NW) **Money Show** CC
(OLN) **Windsurfing**
(PIX) **MOVIE** – Action *1:45* ★★ ***Code of Silence*** (1985) Chuck Norris, Henry Silva. 3157222
(PRI) **Cheers** CC
(RDI) **Journal du Pacifique**
(RDS) **Sports équestres** *1:30*
(ROB) **Dave Chalk Computer Show**
(TEL) **Nighthood**
(TLA) **Caroline in the City**
(WTN) **I Love Lucy** BW
(YTV) **Anti-Gravity Room** CC

2:35

(2) (6) **60 Minutes More** *1:00* CC
(4) **Later** CC
(7) **Roseanne Show** *1:00* CC
(9) **Family Feud** CC
(13) **Mad About You**
(50) **Mad About You** CC
(SE) **CINÉMA** – Action *2:20* ★★ ***Air Force One*** (É.-U.; 1997) Harrison Ford, Gary Oldman. 15236661 CC

2:40

(SHO) **MOVIE** – Drama *2:05* ***Three Colours Blue*** (Fr.; 1993) A woman builds a new life after her family is killed. Juliette Binoche, Benoît Régent. (Subtitled) 97104845

2:45

(MM+) **MuchMore Videoflow**
(TBS) **MOVIE** – Drama *2:00* ★ ***Platoon Leader*** (1988) A newly assigned lieutenant must win the trust of his battle-weary soldiers amidst the bitter reality of the Vietnam War. Michael Dudikoff, Robert F. Lyons. 2951048

3AM

(TVO) **Galaxy Classroom**
(29) **Married...With Children** CC
(31) **Jenny Jones** *1:00* Scheduled: Women confront their controlling husbands. CC
(56) **Charlie Rose** *1:00*
(62) **Judge Mills Lane**
(68) **MOVIE** – Drama *2:00* ★★ ***St. Elmo's Fire*** (1985) Seven twenty-somethings fresh out of university struggle to find their way in the world. Rob Lowe, Demi Moore. 5335338
(A&E) **Law & Order** *1:00* CC
(BET) **Live From L.A.** *1:00*
(CD) **Biographies: Huguette Oligny** *1:00*

TUESDAY

(CLT) **Millennium** *1:00*
(CNN) **Showbiz Today**
(COM) **Royal Canadian Air Farce**
(DIS) **How'd They Do That?** *1:00*
(FN) **The Galloping Gourmet**
(GLF) **Golf Channel Academy**
(H&G) **Martha Stewart Living**
(HIS) **Destination: History** *1:00*
(LIF) **Fame, Fortune & Romance**
(MM•) **Rock & Roll Jeopardy!**
(MN1) **MOVIE** – Drama *3:00* ★★★ ***Beloved*** (1998) Adaptation of Toni Morrison's Pulitzer Prize-winning novel about a former slave reunited with the troubled spirit of her late daughter. Oprah Winfrey, Thandie Newton. 702932 CC
(net) **sportscentral** *3:00*
(NW) **Rough Cuts** *1:00* CC
(OLN) **Fat Traxx**
(PRI) **Bynon** *1:00* CC
(RDI) **Journal du Manitoba**
(ROB) **Biz Buzz**
(SBK) **Battledome** *1:00* CC
(SPC) **Babylon 5** *1:00* CC
(STR) **Wild On** *1:00*
(SV) **Legends of Motorsport**
(TEL) **Ivanhoe**
(TLA) **Cheers**
(TSN) **Off the Record**
(TV5) **Dimanche midi Amar** *1:00*
(V) **Man Alive**
(WPX) **MOVIE** – Comedy *2:00* ★★★ ***The Distinguished Gentleman*** (1992) A hustler weasels his way into the U.S. Congress but finds his hopes of cashing in on under-the-table deals stalled by a desire to use his new position to do good. Eddie Murphy.517195
(WTN) **A Perfect State**
(YTV) **Rocky & Bullwinkle** CC

3:05

3 **Tonight Show With Jay Leno** *1:00*
4 **Tonight Show With Jay Leno** *1:00* CC
5 **Up to the Minute** *1:25* CC
8 **Up to the Minute** *1:25*
9 **World News Now** *1:25* CC
10 **Late Night With Conan O'Brien** *1:00* CC
13 **World News Now** *1:55*
(BVO) **Midori: Live At Carnegie Hall** *1:55*

3:20

(TVO) **The House** *:40*

3:30

29 **Mad About You** CC
62 **Up to the Minute** *2:00* CC
(CNN) **Crossfire**
(COM) **New Red Green** CC
(FN) **In Food Today**
(GLF) **Golf Central**
(H&G) **Design for Living**
(LIF) **What's For Dinner?**
(MM•) **MuchMore Videoflow** *1:30*
(MP) **Génétique**
(OLN) **The Making of Extreme**
(RDI) **Journal de l'Ontario**
(ROB) **Bottom Line** *1:00*
(TEL) **Blazing Dragons** CC
(TLA) **The Nanny** CC
(TSN) **Canadian Sportfishing**
(V) **Skylight**
(WTN) **Coronation Street** 731512
(YTV) **Woody Woodpecker** CC

3:35

7 **To be announced**

4AM

(TVO) **Exploring Shakespeare** *2:00*
29 **Forgive or Forget** *1:00* CC
31 **Star Trek: The Next Generation** *1:00* CC
56 **Marketing** *1:00*
65 **MOVIE** (BW) – Drama *2:00* ★★ ***Retreat, Hell!*** (1952) American marines fight a bloody rear-action battle when ordered to pull back after a massive Chinese offensive. Frank Lovejoy, Richard Carlson. 138203
(A&E) **MOVIE** – Drama *2:00* ★★ ***The Courtneys of Curzon Street*** (Brit.; 1947) The courtship and marriage of a wealthy son and his family's housemaid provide the plot for this sentimental saga. Anna Neagle.452680
(BET) **Success-n-Life** *1:00*
(CD) **Arnaques** *1:00*
(CLT) **World on a Plate**
(CMT) **After Hours** *2:00*
(CNN) **News**
(COM) **Open Mike With Mike Bullard** *1:00* CC
(DIS) **Kingdoms of Survival** *1:00*
(FN) **East Meets West**
(GLF) **Passages to Paradise**
(H&G) **This Small Space**
(HIS) **Great Mysteries and Myths of the 20th Century**
(LIF) **Jack Hanna's Animal Adventures**
(MM) **TooMuch4Much** *1:00* CC
(MP) **Clip** *3:00*
(NW) **Newslink**
(OLN) **Nature Walk**
(PRI) **What On Earth** CC
(RDI) **Téléjournal/Le Point** *1:00*
(RDS) **Golf** *2:00*
(SBK) **Hangin' with Mr. Cooper**
(SPC) **Star Trek: Deep Space Nine** *1:00* CC
(STR) **Behind the Scenes**
(TEL) **Fireball XL5**
(TSN) **Jump Rope** *1:00* 1999 U.S. National Jump Rope Championship.
(TV5) **Journal de TV5**
(V) **Arts Express**
(WGN) **Hawaii Five-O** *1:00* CC
(WTN) **Sisters** *1:00*
(YTV) **Peter Pan** CC

4:05

3 **Late Night With Conan O'Brien** *:55*
7 **World News Now** CC
10 **This Old House**

4:15

(PIX) **MOVIE** – Comedy *1:45* ★ ***Porky's II: The Next Day*** (Can.; 1983) Dan Monahan, Wyatt Knight. 92131796
(TV5) **TV5 questions**

4:30

4 **Early Today** CC
5 **CBS News** CC
7 9 **ABC News** CC
8 **CBS News**
(CLT) **Future Quest**
(CNN) **Newsroom** CC
(FN) **Chef Du Jour**
(GLF) **Golf Central**
(H&G) **Kitty Bartholomew: You're Home**
(HIS) **It Seems Like Yesterday**
(LIF) **National Geographic**
(NW) **counterSpin** CC
(OLN) **Safari**
(PRI) **Guerilla Gardener** CC
(ROB) **Money Line** *1:00*
(SBK) **Martin** CC
(STR) **Uncut**
(TEL) **Bad Dog**
(TV5) **Pyramide**
(V) **Skylight**
(YTV) **Hey Arnold** CC

4:35

10 **Early Today** CC
60 **Night Life**

4:45

(SHO) **Party of Five** *1:00* CC

4:55

60 **Commentary**
(SE) **CINÉMA** – Suspense *2:05* ★ ***La Fin de la violence*** (É.-U.; 1997) Bill Pullman, Andie MacDowell. 63828067 CC

TUESDAY

Wednesday

Program grid is on page 136

Morning

5 AM

2 6 Creflo A. Dollar Jr.
3 News *2:00*
4 7 9 News *2:00* CC
5 WPX News *1:00* CC
7 Roseanne Show *1:00*
8 Sunrise Live *2:00*
10 First Business CC
13 ABC News CC
29 Andy Griffith
31 The Nanny CC
50 Sheperd's Chapel *1:00*
56 Sociological Imagination *1:00*
68 Taxi CC
BET Mack & Brenda Timberlakes – Religion
BVO Avengers *1:00*
CD FrancoFolies: Jean Leloup *1:00*
CLT Calculus *2:30*
CNB Today's Business *2:00* CC
CNN Ahead of the Curve *2:00* CC
COM Larry Sanders CC
DIS Exhibit A CC
H&G Gardener's Journal
HIS Historylands CC
LIF Nature Walk
MM Videoflow *1:00*
MM+ MuchMore Videoflow *5:00*
NW Sense of History
OLN Great Outdoorsman
PRI Next Line CC
RDI Journal de l'Atlantique
SPC Twilight Zone CC
STR In Focus *1:00*
TBS Beverly Hillbillies BW
TEL Ace Ventura, Pet Detective
TLA MOVIE – Comedy-Drama *2:00* ★★ ***The Dream Machine*** (1990) A teen is ecstatic when he gets a free Porsche, unaware that there's a corpse in the trunk. Corey Haim, Evan Richards. 9762319
TSN Caribbean Workout *1:00*
TV5 Des chiffres et des lettres
V Over the Fence
WGN Matlock *1:00* CC
WTN Rhoda
YTV Dragonball Z CC

5:30

2 6 Kenneth Copeland
10 News *1:30* CC
11 James Robison
13 News *1:30*
29 31 Grace Under Fire CC
60 Joyce Meyer
62 68 First Business CC
BET Creflo A. Dollar Jr. – Religion
COM Canadian Comedy Shorts
DIS Grand Illusions CC
H&G Kitty Bartholomew: You're Home
HIS The Rat Patrol
LIF Great Outdoorsman
NW Business News: Early Edition CC
OLN Extremists
PRI New Liar's Club CC
RDI Monde ce matin
ROB Dave Chalk Computer Show
SPC Prisoners of Gravity
TBS Gomer Pyle, USMC
TEL Dog City
TV5 100% Question
V It's a New Day
WTN Mary Tyler Moore
YTV Pokémon

5:45

SHO Tracey Ullman Show

6 AM

2 6 Blue Rainbow CC
5 News *:35* CC
5 This Morning *1:00* CC
7 CBS News CC
10 40 Salut, bonjour! *3:00*
11 News
11 Morning Market *2:00*
12 65 Body Tech
13 News CC
TVO Polka Dot Door
16 Classical Stretch
31 Kenneth Copeland
49 Bibi et Geneviève
50 ABC News *1:00* CC
56 Study of Human Behaviour *1:00*
60 Telejornal CC
68 Monster Rancher CC
A&E Sea Tales *1:00*
BET Marilyn Hickey – Religion
BVO Montreal Jazz Festival *1:00*
CD Contact animal *1:00*
CMT CMT Star Horoscope
COM Open Mike With Mike Bullard *1:00* CC
DIS Foodstuff
FAM Hello, Mrs. Cherrywinkle CC
GLF Golf Channel Academy Live *1:00*
H&G Kitchens and Bathrooms
HIS Untouchables *1:00*
LIF Weddings
MM Frenchkiss
MN1 MOVIE – Fantasy *1:45* ***Whiskers*** (Can.; 1996) A boy discovers that his pet cat has been made human. Brent Carver, Michael Caloz. 4498845 CC
net sportscentral AM *6:30*
NW NW Today CC
OLN Cottage Country
PIX MOVIE – Western *1:45* ★★ ***El Condor*** (1970) Jim Brown, Lee Van Cleef. 5906574
PRI That's Boating CC
RDI Matin express *3:00*
RDS Aérobique
ROB Day Watch This Morning *2:00*
SBK Creflo A. Dollar Jr.
SPC Highlander: The Series *1:00*
STR Best of City Lights
TBS Coach
TEL Wind in the Willows
TFO Albums
TLC Mother Nature
TRE Care Bears
TSN Sportsdesk *6:00* CC
TV5 Idées lumière
V It's a New Day
WGN Leroy Thompson
WPX Sailor Moon
WTN Everyday Workout CC
YTV Kitty Cats CC

6:15

SHO Tracey Ullman Show
TFO Livre ouvert

6:30

2 6 Babar CC
4 6 11 CBC Morning News *2:00*
7 News
9 32 Aladdin – Dessins animés CC
12 13 Canada AM *2:30* CC
TVO Join In!
16 Body Electric
29 Monster Rancher
31 Monster Rancher CC
49 Dragon Ball Z
57 Bloomberg Morning News
60 Studio Aperto CC
62 CBS News CC
65 Breakfast Television *2:30*
68 Jumanji CC
BET Kenneth Copeland – Religion
CMT CMT Morning *3:00*
DIS Harrowsmith Country Life CC
FAM Busy World of Richard Scarry CC
H&G Let's Build

(LIF) Healthwatch Television
(MM) Spotlight: Len
(NW) CBC Morning News *2:30* CC
(OLN) RV Adventures
(PRI) On Top of the World Too
(RDS) Sports 30 Mag *2:00* CC
(SBK) Benny Hinn
(STR) Best of Ooh La! La!
(TBS) Family Ties
(TEL) Raccoons CC
(TFO) Les Wombles
(TLC) Salty's Lighthouse
(TRE) Ants In Your Pants
(TV5) Télématin *1:30*
(V) Awakening Hour
(WGN) Life in the Word
(WPX) Dragon Ball
(WTN) Bella
(YTV) Once Upon A Hamster CC

6:35

5 Riseup Ottawa *2:25*

6:45

(TFO) Astro ferme

7AM

2 6 Funny Bones
3 4 10 Today *2:00* Scheduled: Authors Elgen and Marie Long ("Amelia Earhart: The Mystery Solved"). CC
5 7 8 62 Early Show *2:00* Author Michael Lewis ("The New New Thing"). CC
7 9 13 50 Good Morning America *2:00* CC
9 32 Matin express *2:00*
(TVO) Noddy
16 Bloomberg Morning News
29 31 Magic School Bus CC
30 Teletubbies
49 La Fin du monde est à 7 heures
56 Ricky's Room
57 Sesame Street *1:00* CC
60 Chinese Newsline *1:00*
68 Tex Avery CC
(A&E) Classroom *1:00* CC
(BET) Living Word – Religion
(BVO) Bravo!Videos
(CD) Planète en furie *1:00*
(CNB) Squawk Box *3:00* CC
(CNN) Early Edition *2:00* CC
(COM) Wayne & Shuster
(DIS) Profiles of Nature
(FAM) Franklin CC
(GLF) Golf Central *2:00*
(H&G) Cottage Life
(HIS) Front Page Challenge
(LCF) Opération caméléon
(LIF) Great Outdoorsman
(MM) MuchMegaHits
(MP) Clip *2:00*
(OLN) Real Fishing
(PRI) Bynon *1:00* CC
(SBK) Disney's Recess
(SE) Inspecteur Cabot
(SHO) Tarzan CC
(SPC) Ray Bradbury Theater
(STR) E! True Hollywood Story *1:00*
(SV) Motorcyclist
(TBS) Saved by the Bell
(TEL) Bad Dog
(TFO) Bus magique
(TLA) News *1:00* CC
(TLC) Pappyland
(TRE) Little Star
(V) John Hagee Today
(WGN) Dr. James Scudder
(WPX) Pokémon
(WTN) Bonnie Stern Entertains CC
(YTV) Panda Bear Daycare CC

7:15

(YTV) Ruffus the Dog CC

7:25

(SE) Robots-bêtes

7:30

2 6 New Addams Family CC
(TVO) Blues Clues
16 Theodore Tugboat CC
29 31 68 Starship Troopers CC
30 Macaroni tout garni CC
49 Cardio, Tae Boxe
56 Arthur CC
(BET) Bill Winston – Religion
(BVO) Literati
(CLT) Remaking of Canada
(COM) Carol Burnett and Friends
(DIS) Nature Nut CC
(FAM) Goof Troop CC
(H&G) Just Ask Jon Eakes
(HIS) The Way We Were CC
(LCF) Zone de turbulence CC
(LIF) Nature Walk
(MM) MuchOnDemand
(OLN) Weekend Fisherman
(SBK) Disney's Sabrina
(SHO) Katts & Dog CC
(SPC) Doctor Who (R)
(SV) American Thunder
(TBS) Saved by the Bell
(TEL) Pippi Longstocking
(TFO) Picoli, Lirabo et les autres
(TLC) Jay Jay the Jet Plane
(TRE) Crazy Quilt
(V) Benny Hinn
(WGN) Kenneth Copeland CC
(WPX) Histeria!
(WTN) The Decorating Challenge
(YTV) Batman CC

7:45

(MNT) MOVIE – Drama *2:15* ★★ ***Les Misérables*** (1998) Adaptation of the Victor Hugo novel about a man whose troubled past comes back to haunt him. Liam Neeson, Geoffrey Rush. 65703864 CC
(PIX) MOVIE – Drama *1:30* ★★ ***Tramp at the Door*** (1987) Ed McNamara, August Schellenberg. 9057951 CC
(TFO) Grenier de Bisou

7:50

(SE) Pierre du rêve

7:55

(TVO) Bananas in Pyjamas

8AM

2 6 Popular Mechanics for Kids CC
11 Movie Show
(TVO) Teletubbies
16 Teletubbies CC
29 Mummies Alive
30 Barbotons
31 68 Mummies Alive CC
49 110%
56 Puzzle Place CC
57 Barney & Friends CC
60 Hora H *1:00*
(A&E) Northern Exposure *1:00* CC

TV GUIDE At Your Service

Occasionally, we make our subscriber list available to carefully screened companies whose products and services might be of interest to our subscribers. If you prefer to have your name removed from this list and not receive these mailings, write to us at the address below. Please include a current mailing label to help us locate your file quickly.

Write to: *Subscription Service, TV Guide,*
P.O. Box 702, Markham Station, Markham, Ont. L6B 1A3

Wednesday

(BET) **Amazing Facts** – Religion
(BVO) **Spoken Art** *1:00* CC
(CD) **Carnets de vol** *1:00*
(CLT) **Introduction to Macro Economics** *2:30*
(COM) **Whose Line Is It Anyway?**
(DIS) **@discovery.ca** *1:00* CC
(FAM) **Adventures of the Gummi Bears** CC
(H&G) **Gardener's Journal**
(HIS) **The Campbells**
(LCF) **Tibèere et la maison bleue**
(LIF) **Resourceful Renovator**
(MM) **NewMusic** CC
(OLN) **Complete Angler**
(PRI) **What On Earth** CC
(ROB) **Before Hours** *1:30*
(SBK) **Doug** CC
(SHO) **Neon Rider** *1:00* CC
(SPC) **Quantum Leap** *1:00* CC
(STR) **Best of MovieTelevision**
(SV) **Motorweek** CC
(TBS) **Family Matters**
(TEL) **Tom and Jerry Kids**
(TFO) **Papi Bonheur**
(TLA) **Judge Mills Lane** CC
(TLC) **Skinnamarink TV**
(TRE) **Little Bear** CC
(TV5) **Journal de TV5**
(V) **Daily Mass**
(WGN) **Family Matters** CC
(WPX) **Full House** CC
(WTN) **Her Money**
(YTV) **Histeria!** CC

8:10

(SE) **CINEMA** – Drame *3:00* ★ ***Le Facteur*** (É.-U.; 1997) Kevin Costner, Will Patton. 32738715

8:15

(TV5) **Bus et compagnie** *:45*

8:25

(TVO) **Animal Numbers**

8:30

2 6 **Care Bears** CC
4 6 **CBC Playground** *2:00*
11 **James Robison**
11 **Chef Pasquale**
(TVO) **Elliot Moose**
16 **Arthur** CC
29 **Tex Avery**
30 **Sagesse des gnomes**
31 **Boy Meets World** CC
49 **Idées, trucs et cie**
56 **Teletubbies** CC
57 **Mister Rogers** CC
68 **Extreme Ghostbusters** CC
(BET) **Peter Popoff** – Religion
(COM) **Make Me Laugh**
(FAM) **PB & J Otter** CC
(H&G) **Kitty Bartholomew: You're Home**
(HIS) **Olympica**
(LCF) **Pin-pon**
(LIF) **Trendspotting**
(MM) **Pop-Up Video** *1:00*
(OLN) **Complete Rider**
(PRI) **Guerilla Gardener** CC
(RDS) **Aérobique**
(SBK) **Disney's Hercules**
(STR) **Hollywood Babylon**
(SV) **Auto Week**
(TBS) **A Different World**
(TEL) **Caillou** CC
(TFO) **Petit Basile**
(TLA) **News** CC
(TLC) **Big Garage**
(TRE) **St. Bear's Dolls Hospital**
(V) **Breakthrough with Rod Parsley**
(WGN) **The Parent 'Hood** CC
(WPX) **Cosby Show**
(WTN) **A Repair to Remember** CC
(YTV) **Rupert** CC

8:45

(TFO) **Gouaches**
(TRE) **Pirates**

8:55

(TVO) **P.B. Bear and Friends**

9 AM

2 6 **Dog City** CC
3 **Later Today** *1:00* Scheduled: Actor Luke Perry ("Beverly Hills, 90210"). CC
4 13 65 **Maury Povich** *1:00* CC
5 **Adventures of Very Roger**
5 **Donny & Marie** *1:00*
7 7 9 10 13 **Regis & Kathie Lee** *1:00* Scheduled: Actress Alicia Morton ("Annie"). CC
8 **Sally Jessy Raphael** *1:00*
9 32 **3 mousquetaires** *1:00*
10 40 **Bla bla bla** *1:00*
11 **CBC Playground** *1:30*
11 **Rosie O'Donnell** *1:00* CC
12 **Body Tech**
(TVO) **Zoboomafoo**
16 56 **Sesame Street** *1:00* CC
29 **Forgive or Forget** *1:00* CC
30 **In Italiano**
49 **Fils à papa** *1:00*
50 **People's Court** *1:00* CC
57 **Teletubbies** CC
60 **Judge Mills Lane** CC
62 **Judge Mills Lane**
(A&E) **Quincy, M.E.** *1:00*
(APT) **Best of Takuginai**
(BET) **Morning Moves** *2:00*
(BVO) **Domestic Circus**
(CD) **Biographies: Greta Garbo** *1:00*
(CNN) **News** *2:00* CC
(COM) **Just for Laughs**
(DIS) **Great Canadian Parks** CC
(FAM) **Babar** CC
(GLF) **Golf** *2:30* Third-round coverage of the PGA Southern Farm Bureau Classic, from Madison, Miss. (R)
(H&G) **Carol Duvall**
(HIS) **Sketches of Our Town**
(LCF) **Filou le petit canard**
(LIF) **Life With Pets**
(MP) **Vox Pop**
(NW) **NW Today** CC
(OLN) **Lonely Planet** *1:00*
(PRI) **Distant Roads** CC
(RDI) **Monde ce matin**
(RDS) **Chasse et pêche max** *:40*
(SBK) **Step by Step** CC
(SHO) **Heartbreak High** *1:00* 644086
(SPC) **War of the Worlds** *1:00*
(STR) **E! News Daily**
(TBS) **Little House on the Prairie** *1:00*
(TEL) **Paddington Bear** CC
(TFO) **Elliot**
(TLA) **News** *3:00* CC
(TLC) **Bingo & Molly**
(TNN) **Your Home Studio**
(TRE) **Care Bears**
(TV5) **Zig zag café** *1:00*
(V) **James Robison**
(WGN) **Family Matters** CC
(WPX) **Jerry Springer** *1:00*
(WTN) **Everyday Workout** CC
(YTV) **Bananas in Pyjamas** CC

9:15

(BVO) **Ice Legend** – Drama
(PIX) **MOVIE** – Crime Drama *1:45* ★★ ***Alex and the Gypsy*** (1976) Jack Lemmon, Genevieve Bujold. 73241154

9:25

(TVO) **Animal Alphabet**
(FAM) **Nilus the Sandman** CC

9:30

2 6 **Amnesty International** *1:00*
5 **Body Tech**
12 **Today's Cooking**
(TVO) **Williams Wish Wellingtons**
30 **In Italiano**
31 **Home Improvement** CC
57 **Big Comfy Couch**
60 **Divorce Court**
62 **Judge Joe Brown**
68 **Sister, Sister** CC
(APT) **Indian Legends**
(BVO) **The Altruist** – Comedy
(CMT) **CMT Star Horoscope**
(COM) **Win Ben Stein's Money**
(DIS) **Cotter's Wilderness Trails** CC

(FN) Cooking Live! *1:00*
(H&G) Sew Perfect
(HIS) It Seems Like Yesterday CC
(LCF) Pépin Troispommes
(LIF) Good Dog!
(MM) Classic Muchmegahits
(MP) Interfax
(NW) counterSpin CC
(PRI) Canadian Travel CC
(RDI) Le Point CC
(ROB) Day Watch This Morning *2:30*
(SBK) In the House CC
(STR) F.Y.E!
(SV) Car & Track
(TEL) Dog City
(TFO) Amis de Sésame
(TLC) Salty's Lighthouse
(TNN) America's Country Hits
(TRE) Blues Clues
(V) Kenneth Copeland
(WGN) Cosby Show CC
(WTN) I Love Lucy (BW)
(YTV) Big Comfy Couch CC

9:35

(TVO) Polka Dot Shorts

9:40

(RDS) Randonnées Québec *:35*

9:45

(TVO) My Zoo

9:50

(TVO) Thomas the Tank Engine and Friends
(FAM) Katie & Orbie CC

10 AM

3 Sally Jessy Raphael *1:00*
4 31 Jerry Springer *1:00*
5 Breaker High CC
5 13 The Martin Short Show *1:00*
7 The Nanny
7 Martha Stewart Living *1:00* CC
8 Leeza *1:00*
9 32 Liza *1:00*
9 Rosie O'Donnell *1:00* Scheduled: Actress Lauren Holly ("Chicago Hope"). CC
10 40 Maman Dion – Cuisine
10 People's Court *1:00* CC
11 Roseanne Show *1:00* CC
12 Travel Travel CC
13 Vicki Gabereau *1:00* CC
(TVO) Magic Adventures of Mumfie
16 56 Mister Rogers CC
29 Dr. Joy Browne *1:00*
30 Activités physiques et vieillissement *1:00*
49 Directement Louise *1:00*
50 Judge Greg Mathis *1:00* CC
57 Pappyland CC
60 Montel Williams *1:00* CC
62 Guiding Light *1:00* 7091690 CC
65 Cityline *1:00*
68 Judge Mills Lane CC
(A&E) Equalizer *1:00*
(APT) Haa Shagoon
(BVO) MOVIE – Drama *1:00* ***The Seven Streams of the River Ota*** (Can.; 1997) Residents around the world come to terms with the 1945 atomic bomb blast over Hiroshima. Director Francis Leclerc co-scripted. Reina Yusa, Patrick Goyette. [Viewer discretion is advised.] 946864
(CD) CINÉMA (BW) – Suspense *2:00* ★★★★ ***Témoin à charge*** (É.-U.; 1957) Marlene Dietrich, Tyrone Power.
(CMT) CMT Songbook *1:00*
(CNB) Market Watch *2:00* CC
(COM) SCTV
(DIS) Profiles of Nature *1:00* CC
(H&G) Design for Living
(HIS) Fashion Quest CC
(LCF) Rupert
(LIF) Foodessence
(MM) Videoflow *1:30*
(MM+) MuchMore with... Melissa Etheridge
(MN1) MOVIE – Drama *2:45* ★★ ***Midnight in the Garden of Good and Evil*** (1997) A New York author finds intrigue when he moves to Savannah, Ga., and follows the case of an antiques dealer charged with killing a young male hustler. Kevin Spacey, John Cusack. 31447067 CC
(MP) Clip *1:30*
(NW) NW Today CC
(OLN) Aquanauts
(PRI) Next Line CC
(RDI) Atlantique en direct *1:30*
(SBK) Living Single CC
(SHO) A Country Practice *1:00*
(SPC) Star Trek *1:00*
(STR) Best of FashionTelevision
(SV) Marine Voyager
(TBS) Little House on the Prairie *1:00*
(TEL) Teddy Ruxpin
(TFO) T'choupi et Doudou
(TLC) Big Garage
(TNN) Alice CC
(TRE) It's itsy bitsy Time *1:00*
(TV5) Journal de TV5
(V) Skylight
(WGN) Knight Rider *1:00*
(WPX) Judge Mathis *1:00*
(WTN) Mind, Body & Spirit CC
(YTV) Kitty Cats CC

10:10

(TVO) Tots TV

10:15

(FAM) Billy the Cat CC
(MM+) MuchMore Videoflow *:45*
(RDS) Vacances nature *:35*
(TFO) Livre ouvert
(TV5) TV5 questions

10:20

(TVO) Elliot Moose Costumed Shorts

10:25

(TVO) Mighty Machines

10:30

2 6 100 Huntley Street *1:00* CC
4 6 11 Mr. Dressup
5 Best of MovieTelevision
7 Hollywood Squares
10 40 Saisons de Clodine
12 New World Wine Tour
(TVO) Teletubbies
16 Puzzle Place CC
56 57 Zoboomafoo CC
68 Judge Joe Brown CC
(APT) Indigenous Circle
(CLT) Death: A Personal Understanding
(COM) WKRP in Cincinnati
(FN) Taste
(H&G) Interiors by Design
(HIS) Historylands CC
(LCF) Mon amie Maya
(LIF) What's For Dinner?
(NW) Newsday
(OLN) Outdoor Journal
(PRI) New Liar's Club CC
(SBK) Wayans Bros. CC
(STR) In Focus *1:00*
(SV) Maximum Marine
(TEL) Triplets
(TFO) Les Wombles
(TLC) Jay Jay the Jet Plane
(TNN) The Real McCoys (BW)
(TV5) 100% Question
(V) Welcome the Stranger
(WTN) At Home with Herbs CC
(YTV) Anthony Ant CC

10:45

(FAM) Busy World of Richard Scarry CC
(TFO) Astro ferme

10:50

(RDS) Québec à la mouche *:40*

10:55

(TVO) Animal Numbers

11 AM

3 Sunset Beach *1:00* 55338 CC

4 6 **Sesame Park**
4 10 **Later Today** *1:00* Scheduled: Actor Luke Perry ("Beverly Hills, 90210"). CC
5 **Dream Maker** *1:00* CC
5 7 8 11 11 62 **Price Is Right** *1:00* CC
7 9 13 50 **The View** *1:00* CC
9 32 **Vraie Vie** *1:00*
10 40 **Aimer** 29086/743661
12 **Graham Kerr's Gathering Place** *1:00*
13 **Dini** *1:00* CC
TVO **Elliot Moose Animated Shorts**
16 56 **Barney & Friends** CC
29 **Judge Mills Lane**
30 **Le monde des affaires** *1:00*
31 **Ricki Lake** *1:00* CC
57 **Dragon Tales** CC
60 **Jenny Jones** *1:00* Scheduled: Women who take advantage of their good looks. CC
65 **Star Trek: The Next Generation** *1:00* CC
68 **Change of Heart** CC
A&E **Murder, She Wrote** *1:00* CC
APT **Qimaivvik**
BET **Hits from the Streets** *1:00*
BVO **Seven Faces of Robert Lepage** *1:00*
CLT **Sail TV**
CMT **Top 12 People's Choice** *1:00*
CNN **In the Money** *1:00* CC
COM **Saturday Night Live** *1:00*
DIS **Housesmart** *1:00*
FN **Pick Of The Day**
H&G **Extreme Homes**
HIS **Untouchables** *1:00*
LCF **Lapoisse et Jobard** CC
LIF **Images**
MM+ **Rock & Roll Jeopardy!**
NW **Business News: Working Day** *1:00*
OLN **Cottage Country**
PIX **MOVIE** – Drama *1:30* ***Welcome to Canada*** (Can.; 1989) Noreen Power, Brendon Foley. 913222 CC
PRI **Company's Coming** CC
SBK **Screen Gems** *1:00*
SHO **E.N.G.** *1:00* CC
SPC **Highlander: The Series** *1:00*
SV **Planes of Fame** *1:00*
TBS **Mama's Family**
TEL **Raccoons** CC
TFO **Papi Bonheur**
TLC **Pappyland**
TNN **Dallas** *1:00* CC
TRE **Bear in the Big Blue House**
TV5 **Dites-moi** *1:00*
V **Last of the Summer Wine**
WGN **Matlock** *1:00* CC
WPX **Jerry Springer** *1:00*
WTN **Spiritual Journey**
YTV **Panda Bear Daycare** CC

11:05

TVO **Polka Dot Shorts**

11:10

FAM **Art Attack**
SE **CINÉMA** – Comédie *1:30* ★★ ***Le Déménagement*** (Fr.; 1997) Dannyboon, Emmanuelle Devos. 5893154

11:15

TVO **Fireman Sam**
YTV **Ruffus the Dog** CC

11:25

TVO **Adventures of Spot**

11:30

2 6 **Leprosy Mission** CC
4 6 **Raccoons**
10 40 **Coup de chapeau** CC
TVO **Country Mouse and City Mouse**
16 56 **Dragon Tales** CC
29 **Judge Mills Lane**
57 **Reading Rainbow** CC
68 **Change of Heart** CC
APT **Window on Nunavik**
CLT **Full Motion Fitness**
FAM **Out of the Box** CC
FN **In Food Today**
GLF **Scorecard Report**
H&G **At the Auction**
LCF **Les Razmoket** CC
LIF **Weddings**
MM **Frenchkiss**
MM+ **Pop-Up Video**
MP **Génétique**
OLN **RV Adventures**
PRI **Wok with Yan** CC
RDI **Le Québec en direct**
RDS **Québec courses**
STR **Q & E!**
TBS **Mama's Family**
TEL **Magic School Bus**
TFO **Grenier de Bisou**
TLC **Skinnamarink TV**
TRE **Teletubbies**
V **Spiritual Literacy**
WTN **You, Me & the Kids** CC
YTV **Magic School Bus** CC

11:45

10 40 **TVA en direct** *1:45*
TFO **Picoli, Lirabo et les autres**

Afternoon

Noon

2 6 **Bynon** *1:00* CC
3 7 8 13 **News**
4 6 11 **Midday** *1:00* CC
4 5 7 9 10 65 CNN **News** CC
5 11 13 **News** *1:00* CC
9 32 RDI **Le Midi** CC
12 **Flintstones**
TVO **Arthur**
16 **Learn to Read**
29 **Fresh Prince of Bel-Air** CC
30 **Hartley, coeurs à vif** *1:00*
31 **Jenny Jones** *1:00* Scheduled: Women who take advantage of their good looks. CC
49 **Les Pierrafeu**
50 **Extra** CC
56 **Teletubbies** CC
57 **G.E.D.**
60 TLA **Sally Jessy Raphael** *1:00*
62 **Family Feud** CC
68 **Dr. Joy Browne** *1:00* CC
A&E **Simon & Simon** *1:00*
APT **Aboriginal Voices**
BET **BET Videolink** *1:00*
BVO **Behind the Scenes at a Theatre School** *:50* CC
CD **Bonanza** *1:00*
CLT **World of Abnormal Psychology** *1:00*
CMT **Heart & Home** *3:00*
CNB **Power Lunch** *2:00* CC
COM **Open Mike With Mike Bullard** *1:00* CC
DIS **@discovery.ca** *1:00* CC
FAM **Lion King's Timon & Pumbaa** CC
FN **Cooking**
GLF **Golf Talk Live** *1:00*
H&G **Gardener's Journal**
HIS **The Rat Patrol**
LCF **Radio enfer** CC
LIF **Canadian Living Television**
MM **Videoflow** *5:00*
MM+ **Countdown** *1:30*
MN2 **MOVIE** – Fantasy *1:45* ***Whiskers*** (Can.; 1996) Brent Carver, Michael Caloz. 2747241 CC
MN3 **MOVIE** – Drama *2:15* ★★ ***Les Misérables*** (1998) Liam Neeson, Geoffrey Rush. 34617883 CC
MN4 **MOVIE** – Comedy *1:30* ***Ernest in the Army*** (1997) Jim Varney. 6183593 CC
MP **Clip** *3:00*
NW **NW Today** CC
OLN **Real Fishing**
PRI **I Dream of Jeannie**
RDS **Aérobique**
ROB **Day Watch at Noon** *1:00*

WEDNESDAY

(SBK) **Judge Greg Mathis** *1:00*
(SHO) **Madison** CC
(SPC) **Ray Bradbury Theater** Living in a remote forest home, an illiterate woman gets her first impression of the "great wide world over there" through catalogues and product brochures.
(STR) **Mysteries & Scandals**
(SV) **Powerboating** *1:00* Competition Offshore event, from Pittsburg, Calif.
(TBS) **Matlock** *1:00*
(TEL) **Scooby Doo**
(TFO) **Panorama** *1:00*
(TLC) **Wedding Story**
(TNN) **Aleene's Creative Living** *1:00*
(TRE) **Ants In Your Pants**
(TSN) **Off the Record**
(TV5) **Journal de TV5**
(V) **Cultbreakers** *1:00*
(WGN) **Dream Maker** *1:00* CC
(WPX) **Dream Maker** *1:00*
(WTN) **Beyond Medicine** CC
(YTV) **Animaniacs** CC

12:15

(TV5) **Gourmandises**

12:30

(4) **Jeopardy!** CC
(5) (7) (8) (62) **Young and the Restless** *1:00* 945048/930116/5869951/3866654 CC
(7) (9) (13) (50) **Port Charles** 72067/4965845/2455951 CC
(9) (32) **Détecteurs de mensonges** CC
(10) **Extra** CC
(12) **News** CC
(TVO) **Changing Rooms**
(16) (57) **Another Page**
(29) **Home Improvement** CC
(49) **Grand Journal** CC
(56) **Sesame Street** *1:00* CC
(65) **City Online** CC
(APT) **Invitation Nunavik** *1:00*
(CNN) **Burden of Proof** CC
(FAM) **Clarissa**
(FN) **The Galloping Gourmet**
(H&G) **Canadian Gardening**
(HIS) **Great Mysteries and Myths of the 20th Century**
(LCF) **Schtroumpfs** CC
(LIF) **Craftscapes**
(net) **Real Fishing**
(NW) **Anne Petrie's Talk TV** CC
(OLN) **Weekend Fisherman**
(PIX) **MOVIE** – Comedy *2:00* ★★★ ***The Apprenticeship of Duddy Kravitz*** (Can.; 1974) Richard Dreyfuss, Micheline Lanctôt. 555222 CC
(PRI) **Bewitched**
(RDI) **Le Québec en direct** *1:30*
(RDS) **Sports 30 Mag** *1:00* CC
(SHO) **Black Stallion** CC
(SPC) **Weird Science**
(STR) **Best of StarTV**
(TEL) **Caillou**
(TLC) **Reunion**
(TRE) **Little Star**
(TSN) **Caribbean Workout**
(TV5) **Marche du siècle** *1:30*
(WTN) **Expecting a Child** CC
(YTV) **Pinky & the Brain** CC

12:40

(SE) **CINÉMA** – Comédie *2:10* ★★★ ***Bienvenue à Pleasantville*** (É.-U.; 1998) Tobey Maguire, Jeff Daniels. 26612609 CC

12:45

(MN1) **MOVIE** – Action *2:15* ★★ ***Air Force One*** (1997) The President of the United States is forced to take action when his plane is hijacked by terrorists. Harrison Ford, Gary Oldman. 55263883 CC

12:50

(BVO) **Bravo!news**

1 PM

(2) (3) (4) (6) (10) **Days of Our Lives** *1:00* 20241/24067/6941048/46203/4966574 CC
(4) (6) (11) **Urban Peasant**
(5) (7) (9) (13) (50) **All My Children** *1:00* 48661/60222/4993628/2450406 CC
(9) (32) **Corky** *1:00*
(11) **Highlander: The Series** *1:00*
(12) (13) **House & Home** CC
(TVO) **More to Life** *1:00*
(16) **Vegetarian Table**
(29) **700 Club** *1:00*
(30) **Improvissimo** CC
(31) **Judge Mathis** *1:00* CC
(49) **Sexe et confidences** *1:00*
(57) **Destinos** CC
(60) **Murphy Brown** CC
(65) **MOVIE** – Comedy *2:00* ★★ ***Mars Attacks!*** (1996) Martians invade Earth in a spoof of '50s sci-fi movies. Jack Nicholson, Glenn Close. 862338 CC
(68) **Forgive or Forget** *1:00* CC
(A&E) **Law & Order** *1:00* CC
(BET) **All** *1:00*
(BVO) **Inside the Actors Studio** *1:00*
(CD) **Contact animal** *1:00*
(CLT) **Death: A Personal Understanding**
(CNN) **News** *2:00* CC
(COM) **Wayne & Shuster**
(DIS) **Profiles of Nature** *1:00* CC
(FAM) **Little Lulu** CC
(FN) **Michael's Place**
(GLF) **Golf Central**
(H&G) **Kitty Bartholomew: You're Home**
(HIS) **MOVIE** – Drama *2:30* ★★★ ***The Big Red One*** (1980) A veteran sergeant leads young recruits in an American rifle squad through WWII. Lee Marvin, Mark Hamill. 3051661
(LCF) **Tibèere et la maison bleue**
(LIF) **What's For Dinner?**
(net) **Figure Skating** *2:00* "Star Skates Salute to Barry Manilow" features Elvis Stojko, from Las Vegas.
(NW) **NW Today** CC
(OLN) **Complete Angler**
(PRI) **In the Heat of the Night** *1:00*
(ROB) **Trading Places** *1:00*
(SBK) **Forgive or Forget** *1:00*
(SHO) **Forever Knight** *1:00* CC
(SPC) **Alfred Hitchcock Presents** Three special effects wizards use their techniques to gain revenge on their arrogant boss.
(STR) **Uncut**
(SV) **Wonderful World of Flying** *1:00*
(TBS) **Hunter** *1:00*
(TEL) **Tom and Jerry Kids**
(TFO) **CINÉMA** – Drame *2:00* ★★ ***Labyrinthe*** (Brit.; 1986) Jennifer Connelly, David Bowie. 7395680
(TLA) **Dream Maker** *1:00* CC
(TLC) **Dating Story**
(TNN) **Waltons** *1:00* CC
(TRE) **Crazy Quilt**
(TSN) **Soccer** *2:00* UEFA Champions League. Teams to be announced. [Tape delayed.]
(V) **Man Alive**
(WGN) **News** *1:00*
(WPX) **Judge Mills Lane** *1:00*
(WTN) **Bonnie Stern Cooks** CC
(YTV) **Maisy**

1:05

(YTV) **Wildlife**

1:10

(YTV) **Mopatops Shop**

1:20

(YTV) **Jellabies**

1:25

(YTV) **nanalan'**

Wednesday

1:30

4 6 11 Pamela Wallin
5 7 8 12 13 62 Bold and the Beautiful 59777/44845/2456680/64048/20628/6943406 CC
10 40 Boutique TVA *1:00*
16 Scheewe Art Workshop
30 1045, rue des Parlementaires
56 Reading Rainbow CC
57 Chefs of Cucina Amore CC
60 South Asian Veggie Table
APT Our People *1:00*
CLT Public Policy Forum
COM Carol Burnett and Friends
FAM Franklin CC
FN Chef Du Jour
H&G Room for Change
LCF Pin-pon
LIF Foodessence
MM• MuchMore Videoflow
MN4 MOVIE – Drama *2:35* ★★ ***Midnight in the Garden of Good and Evil*** (1997) Kevin Spacey, John Cusack. 26286845 CC
NW Dayside CC
OLN Complete Rider
RDS Course de motocyclettes *1:00*
SPC Batman
STR Hollywood Babylon
TEL Triplets
TLC Dating Story
TRE Iris, the Happy Professor
V Skylight
WTN Birds of a Feather
YTV Country Mouse and City Mouse CC

1:45

MN2 MOVIE – Action *1:45* ★ ***Knock Off*** (1998) Jean-Claude Van Damme, Rob Schneider. 99345932 CC

2 PM

2 6 Traders *1:00* CC
3 10 12 13 Passions *1:00* 17680/5926131/19086/48357 CC
4 6 North of 60 *1:00* CC
4 Dr. Joy Browne *1:00* CC
5 Cityline *1:00*
5 7 8 11 62 As the World Turns *1:00* 62154/57222/5485796/88116/2442357 CC
7 9 13 50 One Life to Live *1:00* 93048/7021965/5483338 CC
9 32 Trajectoires CC
11 Chef Pasquale
TVO The Love of Gardening
16 Sewing With Nancy
30 Quebec School Television *1:00* CC
49 CINÉMA – Comédie *2:00* ★★★ ***Veuve, mais pas trop*** (É.-U.; 1988) Michelle Pfeiffer, Matthew Modine. 537970
56 Wishbone CC
57 Best of the Joy of Painting CC
60 TV Ceylon
A&E Northern Exposure *1:00* CC
BET Jam Zone *2:00*
BVO MOVIE – Drama *1:45* ★★ ***Goldenrod*** (Made for TV; 1977) A rodeo champion must rethink his goals in life when an accident in the ring leaves him crippled. Tony LoBianco, Gloria Carlin. 2747609
CD CINÉMA BW – Suspense *2:00* ★★★★ ***Témoin à charge*** (É.-U.; 1957) Marlene Dietrich, Tyrone Power.
CLT Cool Tech
CNB Street Signs *2:00* CC
COM Whose Line Is It Anyway?
DIS Sea, The Last Frontier CC
FAM Art Attack
FN Cooking Live Primetime *1:00*
H&G Carol Duvall
LCF Lapoisse et Jobard CC
LIF Martha Stewart Living *1:00*
MM• Classic Albums *1:00* A look at the making of Phil Collins' album "Face Value."
NW Absolutely Canadian *1:00* CC
OLN Lonely Planet *1:00*
PRI Murder, She Wrote *1:00*
RDI Ontario en direct *1:00*
ROB Day Watch *2:30*
SBK Leeza *1:00* CC
SHO Once a Thief *1:00*
SPC American Gothic *1:00* CC
STR Behind the Scenes
SV Powerboat TV
TBS MOVIE – Drama *2:05* ★★ ***Torpedo Run*** (1958) A submarine commander seeks revenge when he inadvertently torpedoes a Japanese prison ship carrying his wife and child. Glenn Ford, Ernest Borgnine. 40546154
TEL Paddington Bear
TLA Sally Jessy Raphael *1:00* CC
TLC Baby Story
TNN Dallas *1:00* CC
TRE St. Bear's Dolls Hospital
TV5 À bon entendeur
V Ways We Live: Exploring Community
WGN Hawaii Five-O *1:00* CC
WPX Change of Heart
WTN Is It Legal?
YTV Spider CC

2:05

YTV Kipper

2:15

MN3 MOVIE – Drama *1:40* ★★★ ***Mrs. Dalloway*** (Brit.; Dutch; 1997) Vanessa Redgrave, Natascha McElhone. 88852338 CC
TRE Pirates
YTV Crayon Box CC

2:25

YTV The Toothbrush Family

2:30

9 32 Maison de Ouimzie
10 40 Feux de l'amour *1:00* 351425/231864
11 Dave Chalk Computer Show
TVO Your Health CC
16 Debbie Travis' Painted House CC
56 57 Wimzie's House CC
60 Wai Wai Wide
68 Magic School Bus CC
APT Best of Takuginai
CLT Money Machine
COM Make Me Laugh
DIS Adventure Quest CC
FAM Darkwing Duck CC
GLF Golf *2:30* Third-round of the European Tour Volvo Masters, from Jerez, Spain. (R)
H&G Sew Perfect
LCF Zigotos CC
PIX MOVIE – Action *1:30* ★ ***Gymkata*** (1985) Kurt Thomas, Tetchie Agbayani. 900154
RDS Course automobile *3:30* Présentation du CART Marlboro 500, en provenance de Fontana en Californie. (R)
STR Celebrity Profile *1:00*
SV Planes of Fame
TEL Animal Crackers
TLC Baby Story
TRE Little Bear CC
TV5 Journal de France 2
V James Robison
WPX Real TV
WTN Coronation Street 93715
YTV Kipper CC

2:50

SE CINÉMA – Comédie *1:35* ★★ ***Tu cours pour rien, Nelson*** (Can.; 1997) Dave Foley, Jennifer Tilly. 46252390 CC

WEDNESDAY

3 PM

2 6 7 9 13 50 General Hospital *1:00* 8970/75241/93661/3832680/6701135 CC

3 4 Jenny Jones *1:00* Scheduled: Women who take advantage of their good looks. CC

4 6 Coronation Street Alison lies to Kevin about her plans for the day. 9947/81883

5 Breaker High CC

5 7 8 11 Guiding Light *1:00* 84999/79067/6703593/28357 CC

9 32 Budgie, le petit hélicoptère

10 Sunset Beach *1:00* 3845154 CC

11 Comedy Kitchen

12 Rosie O'Donnell *1:00* Scheduled: Actress Lauren Holly ("Chicago Hope"). CC

13 The View *1:00* CC

TVO Entree to Asia

16 Wimzie's House CC

29 31 68 Power Rangers Power Playback CC

30 Le Présent du passé *1:00*

56 Noddy CC

57 Kidsongs CC

60 Amore Gitano *1:00* 291883

62 Judge Judy

65 Cityline *1:00*

A&E Quincy, M.E. *1:00*

APT Nunavut

CLT Help TV *1:00*

CMT Heart & Home *2:00*

CNN Talkback Live! *1:00* CC

COM Just for Laughs

DIS Grand Illusions CC

FAM Goof Troop CC

FN Molto Mario

H&G Lynette Jennings Home

LCF Rupert

LIF Canadian Living Television

MM+ MuchMore Videoflow *1:00*

MN1 MOVIE – Comedy *1:30* ***Ernest in the Army*** (1997) Bumbling Ernest P. Worrell battles a Middle East dictator. Jim Varney. 893593 CC

MP Clip *2:00*

net Around the Green

NW NW Today CC

OLN Aquanauts

PRI Golden Girls

RDI Ouest en direct *1:00*

SBK Judge Greg Mathis *1:00*

SHO Water Rats *1:00*

SPC Babylon 5 *1:00* CC

SV Powerboating UIM Grand Prix of Portugal.

TEL Space Goofs

TFO Les Wubulous

TLA Judge Mills Lane *1:00* CC

TLC Wedding Story

TNN Crook & Chase *1:00*

TRE Care Bears

TSN WCW Nitro *3:00*

TV5 Journal belge

V Quick Study

WGN MacGyver *1:00*

WPX Big Cartoonie Show

WTN Sisters *1:00*

YTV Magic School Bus CC

3:10

9 32 Iris, le gentil professeur

3:30

4 6 In the Company of Women

5 Roger's New Reality CC

9 32 Petite étoile

10 40 Top modèles 8661/798086

11 Judge Joe Brown CC

TVO Dream Street

16 Reading Rainbow CC

29 31 68 Beast Wars CC

56 Big Comfy Couch

57 Puzzle Place CC

62 Judge Joe Brown

APT Indian Legends

COM Win Ben Stein's Money

DIS Movie Magic CC

FAM Aladdin CC

FN Pick Of The Day

H&G Kitchens and Bathrooms

HIS Fashion Quest CC

LCF Schtroumpfs CC

LIF Craftscapes

MN2 MOVIE – Drama *2:30* ★★ ***Les Misérables*** (1998) Liam Neeson, Geoffrey Rush. 7781222 CC

net Adventures in Golf

NW Dayside

OLN Outdoor Journal

PRI Cheers CC

STR Mysteries & Scandals

SV Powerboating UIM Grand Prix of Sardinia.

TEL Flying Rhino Junior High

TFO Elliot

TLC Wedding Story

TRE Blues Clues

TV5 Journal suisse

V Perpetual Help Devotions

WPX Pokémon

YTV Uh Oh! CC

3:40

TVO Elliot Moose Animated Shorts

3:45

9 32 Boîte à lunch

TVO The Wombles

BVO Bravo!news

3:55

MN3 MOVIE – Action *1:35* ★★ ***Hard Rain*** (1998) A clever thief races against a determined armored-car guard to find a stash of money during a massive flood. Morgan Freeman, Christian Slater. 74976999 CC

4 PM

2 6 Clueless CC

3 Maury Povich *1:00* CC

4 6 Degrassi Jr. High

4 Sally Jessy Raphael *1:00*

5 Walker, Texas Ranger *1:00* CC

5 13 Montel Williams *1:00* CC

7 7 8 9 12 13 Oprah Winfrey *1:00* CC

9 32 Tohu-Bohu CC

10 40 Claire Lamarche *1:00*

10 11 Rosie O'Donnell *1:00* Scheduled: Actress Lauren Holly ("Chicago Hope"). CC

11 The View *1:00* CC

TVO Noddy

16 Zoboomafoo CC

29 31 68 Digimon: Digital Monsters CC

30 Hartley, coeurs à vif *1:00*

49 Idées, trucs et cie

50 Judge Judy CC

56 57 Arthur CC

60 Torre de Babel *1:00* 270390

62 Judge Greg Mathis *1:00*

65 News *1:00* CC

A&E Equalizer *1:00*

APT Haa Shagoon

BET Hits from the Streets *1:00*

BVO MOVIE – Drama *1:30* ***Hedda Gabler*** (Can.; 1977) An adaptation of Henrik Ibsen's stage play about a woman struggling for independence. Susan Clark. 118154

CD Star Trek – Science-fiction *1:00*

CLT Natural World *1:00*

CNB Market Wrap *2:00* CC

CNN Street Sweep CC

COM SCTV

DIS Flightpath *1:00* CC

FAM Lion King's Timon & Pumbaa CC

FN In Food Today

H&G Design for Living

HIS Destination: History *1:00*

LCF Opération caméléon

LIF Images

MM+ MuchMore with... Phil Collins

net The Driver's Seat

Wednesday

(NW) **NW Today**
(OLN) **Nature Walk**
(PIX) **MOVIE** – Horror *1:30* ★★★
Pit and the Pendulum (1961) Vincent Price, John Kerr. 903241
(PRI) **M*A*S*H** CC
(RDI) **Nouvelles**
(SBK) **Judge Joe Brown** *1:00*
(SHO) **Tarzan** CC
(SPC) **Star Trek** *1:00*
(STR) **In Focus** *1:00*
(SV) **Wild About Wheels**
(TEL) **Magic School Bus** CC
(TFO) **Papi Bonheur**
(TLA) **Murphy Brown** CC
(TLC) **Baby Story**
(TNN) **The Real McCoys** BW
(TRE) **It's itsy bitsy Time** *1:00*
(TV5) **Chance aux chansons** *:45*
(V) **All Creatures Great and Small** *1:00*
(WGN) **Full House** CC
(WPX) **Batman Beyond**
(WTN) **Debbie Travis' Painted House** CC
(YTV) **Pokémon** CC

4:05

(MN4) **MOVIE** – Action *2:10* ★★ ***Air Force One*** (1997) Harrison Ford, Gary Oldman. 83683319 CC
(TBS) **Cosby Show**

4:15

(MM+) **MuchMore Videoflow** *3:45*

4:25

(SE) **CINÉMA** – Action *1:35* ★★ ***Un sacré bon gars*** (H.-K.; 1997) Jackie Chan, Richard Norton. 90588338 CC

4:30

2 6 **Young and the Restless** *1:00* 28715/44777 CC
4 6 **Degrassi Jr. High**
9 32 **Débrouillards** CC
(TVO) **Zoboomafoo**
16 57 **Wishbone** CC
29 31 68 **Power Rangers Lost Galaxy** CC
49 **Les Simpson**
50 **Judge Joe Brown** CC
56 **Barney & Friends** CC
(APT) **Our People** *1:00*
(CNN) **Showbiz Today** CC
(COM) **WKRP in Cincinnati**
(FAM) **Disney's Hercules**
(FN) **Hot Off the Grill**
(H&G) **Dream House**
(LCF) **L'Homme-araignée**
(LIF) **Weddings**
(MN1) **MOVIE** – Drama *1:45* ★★★ ***Mrs. Dalloway*** (Brit.; Dutch; 1997) Adaptation of the Virginia Woolf novel about an older woman's look back at the man she loved and lost in the 1920s as she prepares for a reunion party. Directed by Marleen Gorris ("Antonia's Line"). Vanessa Redgrave, Natascha McElhone. 3429680 CC
(nel) **V-Max**
(NW) **Anne Petrie's Talk TV**
(OLN) **Safari**
(PRI) **M*A*S*H** CC
(RDI) **Journal de France 2**
(ROB) **Day Watch at the Bell** *1:30*
(SHO) **Katts & Dog** CC
(TBS) **Cosby Show**
(TEL) **Bad Dog**
(TFO) **Bus magique**
(TLA) **Family Matters**
(TLC) **Wedding Story**
(TNN) **The Real McCoys** BW
(WGN) **Full House** CC
(WPX) **Batman & Superman**
(WTN) **The Decorating Challenge**
(YTV) **Dragonball Z** CC

4:45

(TV5) **Gourmandises**

5 PM

3 13 **News** *1:00*
4 6 11 **Simpsons** CC
4 7 **News** *1:00* CC
5 **Touched by an Angel** *1:00* CC
5 **News** *1:30* CC
7 **Home Improvement**
8 **News**
9 32 **Watatatow** 3864/60390 CC
9 10 **News** CC
10 40 **Les Mordus** *1:00*
11 **Judge Judy** CC
12 **Hollywood Squares** CC
13 **Home Improvement** CC
(TVO) **Rainbow Fish**
16 56 57 **ZOOM** CC
29 (SBK) **Ricki Lake** *1:00* CC
30 **Teletubbies**
31 **Judge Judy** *1:00* CC
49 **Nouvelles** *1:30* CC
50 **Rosie O'Donnell** *1:00* Scheduled: Actress Lauren Holly ("Chicago Hope"). CC
60 **Telejornal** CC
62 **Judge Judy**
65 **National Enquirer** CC
68 **Roseanne** CC
(A&E) **Murder, She Wrote** *1:00* CC
(BET) **Rap City: The Bassment** *2:00*
(CD) **Les Incorruptibles** *1:00*
(CLT) **Land of the Tiger** *1:00*
(CMT) **Rock N' Country** *1:00*
(CNN) **Inside Politics** *1:00* CC
(COM) **Saturday Night Live** *1:00*
(DIS) **Ten Deadliest Snakes** *1:00* CC
(FAM) **Disney's Doug**
(FN) **Essence of Emeril**
(H&G) **New Yankee Workshop** CC
(HIS) **Untouchables** *1:00*
(LCF) **Les Razmoket** CC
(LIF) **Martha Stewart Living** *1:00*
(MM) **MuchMegaHits**
(MP) **Vox Pop**
(nel) **Surf The Planet**
(NW) **Politics** *1:00* CC
(OLN) **Great Outdoorsman**
(PRI) **I Dream of Jeannie**
(RDI) **Aujourd'hui** *1:00*
(SHO) **Party of Five** *1:00* CC
(SPC) **Quantum Leap** *1:00* CC
(STR) **Tonight Show With Jay Leno** *1:00* CC
(SV) **Motorcyclist**
(TBS) **Full House**
(TEL) **Addams Family**
(TFO) **Ancien Testament, la Bible en images**
(TLA) **Pokémon**
(TLC) **Hometime**
(TNN) **Dukes of Hazzard** *1:00* CC
(TRE) **Bear in the Big Blue House**
(TV5) **Inventions de la vie**
(V) **Wonder Years**
(WGN) **Cosby Show** CC
(WPX) **Boy Meets World** CC
(WTN) **Bonnie Stern Entertains** CC
(YTV) **Rugrats** CC

5:15

(TVO) **Art Attack**

5:30

2 6 **News** CC
4 6 **Jonovision** CC
7 12 **Seinfeld** CC
8 **Entertainment Tonight**
9 32 **Détecteurs de mensonges** Invités: Dominique Michel, Sylvie Moreau et François Papineau. CC
9 **News** *1:00* CC
10 **Extra** CC
11 **News**
11 **Access Hollywood** CC
13 **Drew Carey** CC
(TVO) **Arthur**
16 57 **Kratts' Creatures** CC
30 **Cornemuse** CC
56 **American Black Journal**
60 **Sister, Sister** CC

(62) Grace Under Fire CC
(65) Blind Date
(68) Caroline in the City CC
(APT) Indigenous Circle
(BVO) Attic-In-The-Blue – Animated
(FAM) Disney's Recess CC
(FN) East Meets West
(H&G) At the Auction
(LCF) Hercule contre Arès
(MM) MuchOnDemand
(MN3) MOVIE – Comedy *1:30*
Ernest in the Army (1997) Jim Varney. 2932864 CC
(MP) Interfax
(net) The Golf Report
(OLN) Extremists
(PIX) MOVIE – Drama *2:00* ★★★
Table for Five (1983) Jon Voight, Richard Crenna. 683203
(PRI) Bewitched
(SV) American Thunder
(TBS) Full House
(TEL) Sonic Underground
(TFO) Tilda l'intrépide
(TLA) Histeria!
(TLC) Hometime
(TRE) Teletubbies
(TV5) Pyramide
(V) Cosby Show
(WGN) The Parent 'Hood CC
(WPX) The Parent 'Hood
(WTN) Mary Tyler Moore
(YTV) Hey Arnold CC

5:55

(TVO) Pingu
(56) Nightly Automotive Report

Evening

6 PM

2 4 6 10 11 News CC
3 7 8 13 50 News
4 5 6 7 12 13 16 56 65 News *1:00* CC
9 32 Nouvelles
10 40 Nouvelles CC
11 News *1:00*
(TVO) Magic School Bus
29 Judge Judy
30 Macaroni tout garni CC
31 Simpsons Lisa decides to change her hairstyle and image in the quest to be popular. CC
57 BBC World News
60 Simpsons CC
62 Caroline in the City CC
68 Friends It's no pleasure for Rachel when Chandler mixes in her business. CC
(A&E) Simon & Simon *1:00*
(APT) Igalaaq
(BVO) Montreal Jazz Festival *1:00*
(CD) Contact animal *1:00*
(CLT) L & J News
(CMT) CMT Request Line *1:00*
(CNB) The Edge CC
(CNN) CNN Worldview CC
(COM) Royal Canadian Air Farce CC
(DIS) How'd They Do That? *1:00* CC
(FAM) Clarissa
(FN) Ready Set Cook!
(GLF) Golf Channel Academy *1:00*
(H&G) Interiors by Design
(HIS) It Seems Like Yesterday CC
(LCF) Zone de turbulence CC
(LIF) Life With Pets
(MM) Pop-Up Video
(MN2) MOVIE – Action *1:45* ★★
Hard Rain (1998) Morgan Freeman, Christian Slater. 8904721 CC
(MP) Clip *2:00*
(net) Rewind
(NW) BBC World News CC
(OLN) Adrenaline T.V.
(PRI) Bynon *1:00*
(RDI) Euronews
(RDS) RDS motorisé
(ROB) Bottom Line *1:00*
(SBK) Judge Judy *1:00*
(SE) CINÉMA – Drame *1:35* ★★★
En compagnie des hommes (É.-U.; 1997) Aaron Eckhart, Stacy Edwards. 9824628
(SHO) Madison CC
(SPC) Highlander: The Series *1:00* MacLeod discovers that the man who gunned down the Immortal Cord is an old friend who's seeking revenge for the death of his lover.
(STR) FashionTelevision
(TBS) Roseanne *:35*
(TEL) Ned's Newt
(TFO) Enfants de l'an 2000
(TLA) Big Cartoonie Show
(TLC) Home Again
(TNN) Alice CC
(TRE) Zoboomafoo
(TSN) Off the Record
(TV5) Télécinéma
(V) Little House on the Prairie *1:00*
(WGN) (WPX) Wayans Bros. CC
(WTN) Earth's Garden Tracing the history of perfume. CC
(YTV) New Addams Family CC

6:15

(MN1) TM News CC
(MN4) MOVIE – Fantasy *1:45*
Whiskers (Can.; 1996) Brent Carver, Michael Caloz. 88966406 CC

6:25

(TVO) Zoo Tails

6:30

2 6 First National CC
3 4 10 NBC News CC
5 7 8 CBS News CC
9 32 Ce soir en couleur
9 13 50 ABC News CC
10 40 Piment fort
11 Canada Tonight CC
(TVO) Popular Mechanics for Kids
29 Judge Judy
30 Improvissimo CC
31 Simpsons Folks in Springfield turn sour after kids from rival town Shelbyville steal their lemon tree. CC
49 Flash CC
57 Nightly Business Report CC
60 Frasier CC
62 Mad About You CC
68 3rd Rock From the Sun Dick and Mary engage in a series of elaborate practical jokes. CC
(APT) Aboriginal Voices
(CLT) Get a Life
(CNB) Business Center *1:00* CC
(CNN) Moneyline *1:00* CC
(COM) New Red Green
(FAM) Microsoap
(FN) From Martha's Kitchen
(H&G) Homes by Design
(HIS) Fashion Quest CC
(LCF) Clueless
(LIF) Good Dog!
(MM) Spotlight: Red Hot Chili Peppers, Pt. 1
(net) sportscentral
(NW) Business News: Early Edition CC
(OLN) Surf the Planet
(RDI) Capital Actions
(RDS) Sports 30 Mag CC
(SHO) Red Dwarf CC
(STR) tvFrames
(SV) Legends of Motorsport
(TEL) Redwall
(TFO) Volt
(TLA) Pokémon
(TLC) Home Again
(TNN) Alice CC
(TRE) Blues Clues
(TSN) Sportsdesk CC
(TV5) Panorama

Wednesday

Turn to the next page for tonight's
Pay-TV, Sports, Music, French & News Channels

	8:00	8:30	9:00	9:30	10:00	10:30
2 6	Beverly Hills, 90210		Jack & Jill		Outer Limits	
3	News Special	Troops/Bosnia	The West Wing		Law & Order	
4 6 11	Fifth Estate		Da Vinci's Inquest		National	
4 10	Dateline NBC		The West Wing		Law & Order	
5	Xena: Warrior Princess		Hercules		The Crow	
5 7 8 62	Cosby	Work With Me	Movie: *At the Mercy of a Stranger*			
7 9 13 50	Two Guys	Norm	Drew Carey	Oh Grow Up	20/20	
11	Cosby	Kids Say...	Movie: *At the Mercy of a Stranger*			
12	Two Guys	Norm	Stargate SG-1		Amazon	
13	Two Guys	Norm	Drew Carey	Oh Grow Up	Law & Order	
TVO	Studio 2		Life Support		View From Here	
16	In Performance		Newport Jazz '99			
29	Beverly Hills, 90210		Get Real		Seinfeld	Frasier
31	Beverly Hills, 90210		Get Real		News	Caroline
56	In Performance		Isle of Wight			
57	Winter of Disconnect		Women Working		Frontline	
60	Studio...	Milagros	Chinese Newsline		Jerry Springer	
65	Star Trek: Voyager		Movie: *Star Trek: First Contact*			
68	Beverly Hills, 90210		Get Real		News	M*A*S*H
A&E	Biography		Investigative Reports		American Justice	
APT	Nunavik		Nunavut	Haa Shagoon	Our People	
BET	Arabesque...	Amen	Comic View		Live From L.A.	
BVO	Spoken Art	Giller/Party	Giller Prize			Killer Net
CLT	Help TV		Natural		Land of the Tiger	
CNB	Hardball		Rivera Live		News	
COM	SCTV	Just/Laughs	Daily Show	Incorrect	Mike Bullard	
DIS	Profiles of Nature		Wings		The Sex Files	...Medicine
FAM	Movie: *Benji the Hunted*			Movie: *The Rescue*		
FN	Emeril		Good Eats	Hot Off ...	Cooking Live Primetime	
H&G	Jon Eakes	In Workshop	M. Stewart	Design...	Dream House	Room For...
HIS	Yesterday	Great Myst.	War of 1812		War of 1812	
LIF	Real...	Weird Homes	Extra	Brigitte	Foodessence	Dinner?
PRI	Murder, She Wrote		Golden Girls	Cheers	M*A*S*H	M*A*S*H
ROB	Day Watch...	Computer...	Biz Buzz	Bottom Line		Moneyline
SHO	Once a Thief		Due South		Movie: *Three Colours...*	
SPC	Sliders		First Wave		Star Trek: DS9	
STR	...Hollywood Story				Conan O'Brien	
TBS	NBA Basketball: New York at Chicago					Inside NBA
TEL	Angela	Ren/Stimpy	Simpsons	Bad Dog	Ned's Newt	Duckman
TLC	Great Quakes		Great Quakes		Great Quakes	
TNN	Century of Country		Prime Time Country		Crook/Chase Tonight	
V	All in...	Judaism	Muriel Duckworth		Spiritual...	Skylight
WTN	World's Spas	Dancing	Oh Baby	Tracey	Horrid	French &...
YTV	Farscape		Holmes	Boy/World	Student	G'bumps

Seeds of discontent.

Private-eyes, snitch lines, lawsuits, and intimidation burnings. Corporate giant Monsanto plays hardball with prairie farmers over its genetically altered seeds.



25

the fifth estate

All New!
Tonight at 8

Stepping on political toes.

DaVinci realizes a routine investigation is making everyone a little nervous at City Hall.



DA VINCI'S INQUEST

All New!
Tonight at 9

CBC Television

cbc.ca

Wednesday

	8:00	8:30	9:00	9:30	10:00	10:30
Pay-TV						
MN1	Movie	Arli$$	Movie: *Police Story*			Movie
MN2	Movie				Movie: *Trail of a...*	
MN3	Movie			Movie: *Nil By Mouth*		
MN4	Movie: *Mrs. Dalloway*			Movie: *Knock Off*		
PIX	Movie		Movie: *The Big Red One*			
SBK	Seven Days		Star Trek: Voyager		Star Trek: Voyager	
TLA	Sister...	Wayans Bros.	Fresh Prince	Fresh Prince	Friends	Seinfeld
WGN	Movie: *The Cutting Edge*				News	
WPX	Dawson's Creek		Roswell		News	
Sports						
GLF	Academy		Academy	Tour Weekly	...Three Golf	
net	Gravity Games:...		Goin' Deep		sportscentral	
OLN	Road Rules	Adventure...	Mountain Biking: 24...		Lonely Planet	
SV	Planes/Fame		Ship...	Sea Trials	Powerboating:...	
TSN	Soccer: UEFA Champions League			Bowling		
Music						
CMT	Great Big...	Goldrush	Top 12		Songbook	
MM	Videoflow		Damix		Pop-Up Video	Megahits
MM+	Videoflow	Pop-Up Video	Rock 'n' Roll Invaders			
French						
9 32	C. Charette		L'Ombre de l'épervier		Téléjournal/Le Point	
10 40	Le Retour		Rue L'Espérance		Nouvelles	Poing J
30	Règles du jeu		Tireurs	Face cachée	Épopée en Amérique	
49	Hockey LNH: Montréal au New Jersey				Fin/monde	Grand Jrnl
CD	Carnets de vol		Biographies		Les Incorruptibles	
MP	Live à MusiquePlus		MPluche	Courbe	Beavis...	Clip
RDI	Grands Reportages		Nouvelles	Maisonneuve à l'écoute		Canada auj.
RDS	Boxe	Boxe			Sports 30	
SE	Cinéma		Cinéma: *En attendant le paradis*			Cinéma
TFO	Déclic!	Retraité	Cinéma: *Mobutu, roi du Zaïre*			
TV5	Envoyé spécial		Méditerranéo	Dépasser l'âge		Jrnl belge
News						
CNN	News		Larry King Live		Newsstand	
NW	Pamela...	counterSpin	National		Antiques Show	

WGN WPX **Fresh Prince of Bel-Air** CC
WTN **In Fashion**
YTV **Weird-Oh's**

6:35

TBS **Roseanne**

6:45

MN1 **MOVIE** – Action *1:45* ★ ***Knock Off*** (1998) A shady designer and his friend find themselves targeted by the CIA after getting involved with the Russian mob. Jean-Claude Van Damme, Rob Schneider. 33935154 CC

6:55

TVO **Seascope**

7 PM

2 6 **Ready or Not** Amanda joins a "members only" country club at school to become more popular. 4870/5680 CC
3 **Access Hollywood** 4796
4 6 **Comics!** Featuring a performance by comedian Jebb Fink. (R) 2338/73864 CC
4 5 13 **Wheel of Fortune** 2763135/4338/5628 CC
5 **ER** *1:00* Carter hope for a holiday miracle when he's faced with a teen needing a liver transplant. 98680 CC
7 **Jeopardy!** 9406 CC
7 **ABC News** CC
8 **Wheel of Fortune** 3090154
9 32 **Virginie** 3628/80154 CC
9 11 **Hollywood Squares** 3628/462311 CC
10 40 **Poule aux oeufs d'or** 4970/262393
10 29 **Frasier** 5593154/59883 CC
11 **Home Improvement** Tim devises a plan to build Jill's confidence when she's chosen to give a speech. 8796 CC

12 **Access Hollywood** 6338 CC
13 **Friends** 5580680
TVO **Battle of the Sexes — in the Animal World** "Choosy Females." Looking at the various ways females attract and select males. 48154
16 56 **Nightly Business Report** 8338 CC
30 **Choix de Sophie** 57425
31 50 60 **3rd Rock From the Sun** Dick and Mary engage in a series of elaborate practical jokes. 3098796/584970 CC
49 **Catastrophes** 420116
57 **News** *1:00* CC
62 **CBS News** 2761777 CC
65 **Seinfeld** Part 1 of two. Jerry Seinfeld hosts this special look back at the show's first 100 episodes. 604116 CC
68 **Drew Carey** Drew sees red when Mimi, on Mr. Wick's behalf, bestows him with a pink slip. 3069864 CC
A&E **Law & Order** *1:00* Police investigate the murder of an elderly woman worth $25 million. 113113 CC
APT **Qimaivvik**
BET **All** *1:00*
BVO **Bravo!Videos** 726816
CD **Planète en furie** *1:00* Les conditions météorologiques qui contribuent à la formation des tornades.
CLT **Cool Tech**
CMT **CMT Hot 1s** *1:00* 243154
COM **Kids in the Hall** *1:00*
DIS **@discovery.ca** *1:00* 405999 CC
FAM **Gargoyles** 248574
FN **Cooking Live!** *1:00* 6730357
GLF **Golf Channel Academy** 2360425
H&G **This Old House** 9224512
HIS **Vintage** A look at Bordeaux, sweet malmsey and sherry. (R) 7652796
LIF **Images** 3074796
MM **Rap City** 582512
MN3 **MOVIE** – Drama *2:45* ★★ ***Midnight in the Garden of Good and Evil*** (1997) Kevin Spacey, John Cusack. 21517406 CC
net **Gravity Games** *2:00* Highlights of the extreme sports competition, taped Sept. 10-12 in Providence, R.I.
NW **NW Reports** *1:00* 3454574 CC
OLN **Wakeboarding** World Cup event, from Abbotsford, B.C. 2357951
PRI **Prime Business** Scheduled: Host Deirdre McMurdy welcomes The Nasdaq Stock Market president Al Berkley. 2362883 CC
RDI **Monde ce soir** *1:00* CC
RDS **Hors-jeu avec Paul Buisson** *Début:* Tout sur les dessous du hockey. 926834
ROB **Day Watch at the Bell** *1:30*
SBK **Seinfeld** 3083864 CC
SHO **Counterstrike** *1:00* Luke decides to take responsibility for a baby presented to him by his ex-girlfriend. 849319 CC
SPC **Babylon 5** *1:00* Still seeking a homeworld of their own, the telepaths on Babylon 5 become violent; G'Kar discovers his former aide, Na'Toth (Julie Catlin Brown), in a Centauri prison and schemes to get her out. CC
STR **Mysteries & Scandals** Featuring the life of actress Clara Bow.
SV **Sport Aviation**
TBS **Fresh Prince of Bel-Air** Will accompanies a pregnant sportswriter (Vanessa Williams) to a basketball game. 635086
TEL **Pippi Longstocking** 7647864
TFO **Panorama** *1:00* 5892512
TLA **Batman Beyond** 3061222
TLC **How'd They Do That?** *1:00* 534883
TNN **Waltons** *1:00* Jim Bob realizes his dream of being an army pilot is no longer possible. 532425 CC
TSN **That's Hockey!** 937048 CC
TV5 **Journal de France 2** 564116 CC
V **Skylight** 9228338
WGN **Caroline in the City** In a repeat of the series opener, recently split Caroline and Del each attempt to make the other jealous. 451086 CC
WPX **Friends** It's no pleasure for Rachel when Chandler mixes in her business. 88796
WTN **Off the Map** Visiting traditional African villages in Mali. 44951 CC
YTV **Shadow Raiders** 567965 CC

PROGRAMMING NOTE
If **NBC** airs coverage of the Baseball Playoffs, regular programming will be pre-empted.

7:30

2 6 7 **Entertainment Tonight** 57/4661 CC
3 **Entertainment Tonight** 83
4 6 **Country Canada** 25/10883 CC
4 5 13 **Jeopardy!** 7253574/3319/8067 CC
7 **Wheel of Fortune** 1715 CC
8 **Jeopardy!** 9904796
9 32 **Caserne 24** Joël désire se dénicher une compagne qui serait aussi une mère pour Daphné. 6067/94845 CC
9 **Extra** 6067 CC
10 40 **Le Bonheur est dans la télé** 4609/774406 CC
10 11 **Drew Carey** Drew sees red when Mimi, on Mr. Wick's behalf, bestows him with a pink slip. 9869222/1135 CC
11 **Change of Heart** 1135 CC
12 **Cosby** 9777 CC
13 **Hollywood Squares** 9863048
TVO **The Italian Kitchen** Grilled monkfish and scallops. 61593
16 **Rod & Reel** 1777
29 **3rd Rock From the Sun** 89512 CC
30 **Cent titres** 87154
31 **Seinfeld** CC
49 **Hockey LNH** *2:30* Les Devils du New Jersey reçoivent les Canadiens de Montréal. (L) 501241
50 SBK **Frasier** Frasier's stance brings a surprising reaction. 9902338/9997406 CC
56 **News**
60 **Suddenly Susan** Maddy has trouble with authority when Susan is appointed Jack's temporary replacement. 203593 CC
62 **Hollywood Squares** 7251116 CC
65 **Friends** It's no pleasure for Rachel when Chandler mixes in her business. 350883
68 WPX **Seinfeld** Kramer is hired as a stand-in on a soap opera. 4505777/25715 CC
APT **Window on Nunavik**
BVO **Spoken Art** *1:00* "Mosaic" tells the story of the beating of a young Indian emigrant. Featuring Madhuri Bhatia,

Sugith Varughese and Chuck Shamata. [Viewer discretion is advised.] 365241 CC

(CLT) **Money Machine**
(CNB) **Up Front Tonight**
(CNN) **Crossfire** 976845 CC
(FAM) **Are You Afraid of the Dark?** 994241
(GLF) **Golf Central** 8269777
(H&G) **This Old House** 2983135
(HIS) **Historylands** A look at B.C.'s Gulf of Georgia Cannery. (R) 6766777 CC
(LIF) **Trendspotting** 4510609
(MM) **Videoflow** *1:30* 680241
(OLN) **World of Wakeboarding** 8256203
(PIX) **MOVIE** – Adventure *1:30* ★★ ***Falcon's Gold*** (Can.; 1982) Simon MacCorkindale, John Marley. 326406
(PRI) **Avventura** 8261135
(RDS) **Boxe** *1:00* Naseem Hamed contre Cesar Soto. 374999
(STR) **E! News Daily**
(SV) **Air Combat**
(TBS) **Fresh Prince of Bel-Air** Carlton catches a cold from the girl who just dumped him. 358425
(TEL) **Mega Babies** 6751845
(TLA) **Batman & Superman** 4507135
(TSN) **Soccer** *2:00* UEFA Champions League. Teams to be announced. 504222
(TV5) **Envoyé spécial** *1:30* Coup d'oeil sur les chasseurs; les travailleurs-enfants qui militent; la guerre du thon. 662845
(V) **Baha'is** 2970661
(WGN) **Caroline in the City** Richard is mugged and the thief gets away with his portfolio. 181715 CC
(WTN) **Best Places to Kiss** Tripping through the streets of New Orleans. 74680 CC
(YTV) **Beast Machines** 789338

7:35

(SE) **CINÉMA** – Comédie *1:25* ★★★ ***Le Dîner de cons*** (Fr.; 1998) Jacques Villeret, Thierry Lhermitte. 52379628 CC

7:45

(MN2) **MOVIE** – Action *2:15* ★★ ***Air Force One*** (1997) Harrison Ford, Gary Oldman. 87280425 CC

8PM

2 6 29 31 68 **Beverly Hills, 90210** *1:00* An angry Kelly opposes Matt's actions to protect his client from a death sentence; parting is such sweet sorrow for Steve when he contemplates selling his bachelor-mobile in order to fit the mould of impending father; Donna struggles to cope with the death of a homeless man. Directed by Luke Perry. 5999/59870/21574/5444390 CC
3 **News Special: The Live Doppler Difference** 4636
4 6 11 **Fifth Estate** *1:00* 1357/91852/41796
4 10 **Dateline NBC** *1:00* 8709749/3461864 CC
5 **Xena: Warrior Princess** *1:00* The spirit of an evil shaman tries to kidnap the soul of Xena's unborn child in an attempt to return to the real world. 14628 CC
5 7 8 11 62 **Cosby** 3086/8154/3076574/462131/2770425 CC
7 9 12 13 13 50 **Two Guys and a Girl** Ashley moves in with Berg, and Pete is less than thrilled with the new living arrangement; Sharon and Johnny attend premarital couples counselling, but it's her relationship with Pete that could be most affected by the experience. 9048/5086/1048/5506628/3074116 CC
9 32 **Christiane Charette en direct** *1:00* 56628/89574 CC
10 40 **Le Retour** *1:00* André révèle sa relation avec Rose à sa mère adoptive qui réagit d'une façon imprévue. 47970/407357 CC
(TVO) **Studio 2** *1:00* 56222 CC
16 56 **In Performance at The White House** *1:00* Actress Della Reese ("Touched by an Angel") hosts this celebration of blues music. 81338 CC
30 **Règles du jeu** *1:00* 29116
57 **Y2K: The Winter of Our Disconnect** *1:00* Robert X. Cringely explores the possiblity of computer failure in the year 2000. CC
60 **Studio Aperto** 560390 CC
65 **Star Trek: Voyager** *1:00* The hostile Ba'Neth zap Tuvok with a debilitating energy force during negotiations with the Kesat government, causing the Vulcan to suddenly feel a whole range of human emotions. Mark Moses guest-stars as Naroq. 236864 CC
(A&E) **Biography** *1:00* A profile of actress Grace Kelly. (R) 818721 CC
(APT) **Invitation Nunavik** *1:00*
(BET) **Arabesque Love Stories**
(CD) **Carnets de vol** *1:00* Un regard sur la popularité des spectacles aériens. (R)
(CLT) **Help TV** *1:00*
(CMT) **One on One: Great Big Sea** 606574
(CNB) **Hardball with Chris Matthews** *1:00*
(CNN) **News** *1:00* CC
(COM) **SCTV**
(DIS) **Profiles of Nature** *1:00* The world of crabs and lobsters. (R) 481319 CC
(FAM) **MOVIE** – Adventure *1:30* ★ ***Benji the Hunted*** (1987) An adorable mutt faces great dangers in the Oregon wilderness after surviving a shipwreck. Nancy Francis, Red Steagall. 385864 CC
(FN) **Emeril Live** *1:00* 6716777
(GLF) **Golf Channel Academy** *1:00* 9036574
(H&G) **Just Ask Jon Eakes** 9200932
(HIS) **It Seems Like Yesterday** 7638116 CC
(LIF) **Real Families** 3050116
(MM+) **MuchMore with... Maxwell**
(MN4) **MOVIE** – Drama *1:45* ★★★ ***Mrs. Dalloway*** (Brit.; Dutch; 1997) Vanessa Redgrave, Natascha McElhone. 1447932 CC
(MP) **Live à MusiquePlus** *1:00* Le groupe Zebda interprète des pièces de l'album «Essence ordinaire». (R)
(NW) **Pamela Wallin** 5571932 CC
(OLN) **Road Rules** The group enrols at a military training school and work as a team to get the next clue. 2373999
(PRI) **Murder, She Wrote** *1:00* A famous musician drops dead while performing on stage. 9038932
(RDI) **Grands Reportages** *1:00* CC
(SBK) **Seven Days** *1:00* 1193116 CC
(SHO) **Once a Thief** *1:00* Vic's sister Alice (Caterina Scorsone)

becomes a pawn in a courier company owner's plot to wreak vengeance on his own sibling. 858067

(SPC) **Sliders** *1:00* The gang are split up in a world divided by the Internet — where onliners and offliners don't associate — and Quinn's mistaken for an onliner's love interest.

(STR) **E! True Hollywood Story** *2:00* "The Beatle Wives."

(SV) **Planes of Fame** *1:00*

(TBS) **NBA Basketball** *2:30* New York Knicks at Chicago Bulls. (L) 409319

(TEL) **Angela Anaconda** 7656512

(TFO) **Déclic! Le magazine** 1556512

(TLA) **Sister, Sister** 3070970 CC

(TLC) **Great Quakes** *1:00* Recalling some of the worst earthquakes in history. (R) 510203

(TNN) **Century of Country** *1:00* Featuring a look at Nashville, Tenn., the centre of the country music industry. (R) 518845 CC

(V) **All in Good Faith** 9237086

(WGN) **MOVIE** – Drama *2:00* ★★ ***The Cutting Edge*** (1992) A figure skater teamed with an ex-hockey player train for a shot at gold in pairs figure skating at the winter Olympics, snip-

Global



8.00 Beverly Hills, 90210

90210

Bad... Beautiful... Beverly Hills, 90210.

8.00 Wednesday



ing at each other and falling in love on the way. D.B. Sweeney, Moira Kelly. 527593

(WPX) **Dawson's Creek** *1:00* Dawson agonizes over whether to share Eve's secret with Jen; Andie accuses Joey of ruining her chances of reconciling with Pacey. 87116 CC

(WTN) **World's Greatest Spas** Visiting the Greek island of Crete to check out the Royal Mare Thalasso. 60999 CC

(YTV) **Farscape** *1:00* Zhaan must save Chricton from a sorcerer. 472661 CC

8:15

(MMP) **MuchMore Videoflow**

8:30

3 News Special: Our Troops in Bosnia 2951

5 7 8 62 **Work With Me** 2593/7661/3095609/2759932 CC

7 9 12 13 13 50 **Norm** Laurie continues her campaign against Krantz (guest star Michael Gross), with a little help from her friends; Shelly (guest star Faith Ford) has a surprise for Norm, who is certain that she seeks a serious commitment from him. Tom Arnold also guest-stars. 1883/4593/3883/5585135/3086951 CC

11 **Kids Say the Darndest Things** 6951 CC

60 **Milagros** 589425

(BET) **Amen**

(BVO) **The Giller Cocktail Party** A celebration with Canada's literary elite. 271721

(CMT) **CMT Goldrush** 625609

(COM) **Just for Laughs**

(H&G) **In the Workshop** 9229067

(HIS) **Great Mysteries and Myths of the 20th Century** Chronicling events leading up to the nuclear accident at Chernobyl in 1986. 7640951

(LIF) **Weird Homes** 3062951

(MMP) **Pop-Up Video**

(MN1) **Arli$$** 249203 CC

(NW) **counterSpin** 5590067 CC

(OLN) **Adventure Racer** 2352406

(RDS) **Boxe** *1:30* 749154

(ROB) **Dave Chalk Computer Show**

(TEL) **Ren & Stimpy** 7642319

(TFO) **Profession: retraité** 1542319

(TLA) **Wayans Bros.** 3066777 CC

(V) **Judaism: A Quest For Meaning** How the faithful explain suffering and evil in the world. 9216593

(WTN) **Dancing at the Palais** Top amateur dancers perform in a Latin dance competition. 49406

9PM

2 6 **Jack & Jill** *1:00* Jill (Ivan Sergei) thinks he's found his soulmate in his old high-school crush; Jack and Elisa (Amanda Peet, Sarah Paulson) are teamed up at work, but their union is a tense one. 5135/92406 CC

3 4 10 **The West Wing** *1:00* Staffers pressure members of Congress to accept a commerce bill that will affect census-taking in the future; Sam and Josh (Rob Lowe, Bradley Whitford) get themselves into an unpleasant situation at a Georgetown bar, along with the president's daughter (Elizabeth Moss); President Bartlet (Martin Sheen) learns about Leo's marital problems. [Viewer discretion is advised.] 2661/8804393/3481628 CC

4 6 11 **Da Vinci's Inquest** *1:00* Da Vinci battles the world of politics when a body is found under unusual circumstances; Kosmo and Leary investigate a complicated case of spousal abuse. 1113/92048/21932 CC

5 **Hercules: The Legendary Journeys** *1:00* Autolycus takes the blame for a bank robbery committed by his ex-wife, Luscious (Traci Lords), but when Hercules discovers that his friend will receive the death penalty, he sets a trap to retrieve the money from the deceptive woman. 94864 CC

5 7 8 11 62 **MOVIE** – Suspense *2:00* ***At the Mercy of a Stranger*** (Made for TV; 1999) A wife and mother befriends the hit man hired to kill her when she learns that her husband has taken out a contract on her life. Inspired by actual events. Joanna Kerns, Tim Matheson. 17715/34503/1103593/479574/7359208 CC

7 9 13 13 50 **Drew Carey** Drew's house is converted into a polling station when he rallies his fellow citizens in a political battle to increase funding for road repairs. 77280/43680/3857999/6719154 CC

9 32 **L'Ombre de l'épervier** *1:00* Mussolini décide de mettre fin à ses achats de morue d'Amérique, ce qui prend au dépourvu les pêcheurs; lors de l'élection provinciale, Noum obtient du candidat de l'Union nationale la promesse qu'il subventionnera la construction d'un entrepôt frigorifique. (R) 36864/91898 CC

10 40 **Rue L'Espérance** *1:00* Armand Champagne fait une offre tentante à Olivier. 34406/487593 CC

12 **Stargate SG-1** *1:00* The team visits a medieval village, where they find a woman about to be sacrificed in order to rid the town of a demon, but when they attempt to save her life, the town's Cannon (guest star Alan C. Peterson) condemns the SG-1 to death. 29574 CC

(TVO) **Life Support** *1:00* An 11-year-old boy and his father consider a risky bone-marrow transplant. 76086 CC

16 **Newport Jazz '99** *2:00* Branford Marsalis hosts the 1999 Newport Jazz Festival. 84425

29 31 68 **Get Real** *1:00* Meghan (Anne Hathaway) considers her options after her teacher betrays her trust; Cameron (Eric Christian Olsen) discovers that women are not mere objects; Kenny (Jesse Eisenberg) learns that his feelings for Rebecca are more than just lust. 41338/5464154 CC

30 **Francs-tireurs** 14796

56 **Message to Love: Isle of Wight** – Retrospective *2:00*

57 **Women Working 2000 and Beyond** *1:00* Exploring the challenges faced by women who work outside the home.

60 **Chinese Newsline** *1:00* 923970

65 **MOVIE** – Science Fiction *2:15* ★★★ ***Star Trek: First Contact*** (1996) The crew of the Enterprise try to resist assimilation when they travel back in time

to save Earth from a Borg takeover and do battle with the evil Borg queen. Directed by Frakes. Patrick Stewart, Jonathan Frakes. 4313715 CC

A&E **Investigative Reports** *1:00* 418965 CC

APT **Nunavut**

BET **Comic View** *1:00*

BVO **The Giller Prize** *1:30* Awarding Canada's largest annual prize for fiction. (L) 971425

CD **Biographies** *1:00* La vie de l'actrice Greta Garbo.

CLT **Natural World** *1:00*

CMT **Top 12 People's Choice** *1:00* 249338

CNB **Rivera Live** *1:00* CC

CNN **Larry King Live** *1:00* 874048 CC

COM **The Daily Show**

DIS **Wings** *1:00* Profiling the DR-1 triplane used by the Red Baron in WWI. (R) 494883 CC

FN **Good Eats** 2280406

GLF **Golf Channel Academy** 4937628

H&G **Martha Stewart Living** 2295338

HIS **War of 1812** *1:00* The four-part documentary brings the battle back to the front by examining whether Canada would have lost the war without the help of the First Nations. In Part 1, the U.S. declares war on Great Britain. 5674048

LIF **Extra** 7763845

MM **Damix** *1:00* 921512

MM+ **Rock 'n' Roll Invaders** *2:00* Story of rock 'n' roll taking radio by storm in the 1950s. (R)

MN1 **MOVIE** – Action *1:30* ★★★ ***Police Story*** (Hong Kong; 1985) A Hong Kong police officer high-kicks his way through an army of bad guys as he tries to protect a witness who is set to testify against a drug lord. Jackie Chan, Brigitte Lin. 148135 CC

MP **MusiquePluche**

net **Goin' Deep** *1:00*

NW **National** *1:00* 3483086 CC

OLN **Mountain Biking** *1:00* 24 Hours of Adrenaline, from Canmore, Alta. 9043864

PIX **MOVIE** – Drama *2:00* ★★★ ***The Big Red One*** (1980) Lee Marvin, Mark Hamill. 866086 CC

PRI **Golden Girls** Blanche feels the effects of 'the change,' while the others try an unusual money-making scheme. 4939086

RDI **Nouvelles** CC

ROB **Biz Buzz**

SBK **Star Trek: Voyager** *1:00* The hostile Ba'Neth zap Tuvok with a debilitating energy force during negotiations with the Kesat government, causing the Vulcan to suddenly feel a whole range of human emotions. Mark Moses guest-stars as Naroq. 1106680 CC

SE **CINÉMA** – Drame *1:50* ★★ ***En attendant le paradis*** (É.-U.; 1998) Joely Richardson, Aden Young. 8556574

SHO **Due South** *1:00* Ray lands in jail during what seemed like a routine case, leaving Fraser to wangle his way behind bars to pursue the case from the inside. 838203 CC

SPC **First Wave** – Science Fiction *1:00* CC

SV **Ship Shape TV**

TEL **Simpsons** It's a case of Moe money when the bartender tries to impress his new girlfriend (voice of Helen Hunt). 2261154 CC

TFO **CINÉMA** – Documentaire *2:10* ★★★ ***Mobutu, roi du Zaïre*** (Téléfilm belge; 1999) Portrait tragi-comique de l'homme d'état et présentationtion de l'histoire du Congo-Zaïre. 22376680

TLA **Fresh Prince of Bel-Air** Will overlooks his compatibility with an overweight girl (Queen Latifah) he met at a basketball game. 7790999

TLC **Great Quakes** *1:00* Recalling some of the worst earthquakes in history. (R) 530067

TNN **Prime Time Country** *1:00* 538609 CC

TV5 **Méditerranéo** 289048

V **Muriel Duckworth: Practicing Peace** *1:00* Profiling the peace activist. 6738999

WPX **Roswell** *1:00* Liz (Shiri Appleby) discovers that her diary is missing; an art class brings Michael (Brendan Fehr) close to understanding his recurring dreams of a mysterious dome. 90680 CC

WTN **Oh Baby** Tracey tries to work out a childcare schedule. 19262

YTV **Adventures of Shirley Holmes** Shirley eyes the skies after three Redington residents report that they saw bright lights prior to blacking out. 778357 CC

9:30

7 9 13 13 50 **Oh Grow Up** Norris (David Alan Basche) gets a job working for Suzanne (Rena Sofer), who needs help dealing with a nutty client (Dan Castellaneta); a funny predicament becomes the catalyst for Hunter (Stephen Dunham) and Chloe (Niesha Trout) to grow closer. 52203/30703/4985609/2475715 CC

30 **Face cachée de la une** 21135

APT **Haa Shagoon**

COM **Politically Incorrect**

FAM **MOVIE** – Action *1:40* ★ ***The Rescue*** (1988) A group of teenage boys try to rescue their fathers, members of a Navy SEAL team imprisoned in North Korea. Kevin Dillon, Christina Harnos. 3657357 CC

FN **Hot Off the Grill** 9259154

GLF **European Tour Weekly** 9662970

H&G **Design for Living** 9264086

LIF **Brigitte & Friends** 9038116

MP **Courbe**

PRI **Cheers** In the series premiere bartender Sam Malone meets jilted snob Diane Chambers. 9671628 CC

RDI **Maisonneuve à l'écoute** *1:00* CC

ROB **Bottom Line** *1:00*

SV **Sea Trials**

TEL **Bad Dog** 1553338

TLA **Fresh Prince of Bel-Air** Will's attempt to impress Lisa draws the ire of "Tonight Show" host Jay Leno. 9058970

TSN **Bowling** *1:30* 460574

TV5 **Dépasser l'âge** *1:00* Modèles, méthodes et témoignages sur l'art de vieillir gracieusement. 391845 CC

WTN **Tracey Takes On...** Linda gets rid of her agent. 18661

YTV **Boy Meets World** When Topanga wins a trip to Disney World, Cory follows her in an attempt to win her back. Debbe Dunning of "Home

Improvement" makes a guest appearance. 194406 CC

9:45

(MN3) **MOVIE** – Drama *2:15* ★★ ***Nil By Mouth*** (Brit.; 1997) Ray Winstone, Kathy Burke. 40928338 CC

(MN4) **MOVIE** – Action *1:45* ★ ***Knock Off*** (1998) Jean-Claude Van Damme, Rob Schneider. 27091864 CC

10PM

2 6 **Outer Limits** *1:00* A doctor desperately tries to recover memories that were stolen from him during a top-secret government experiment, but he has second thoughts when he starts to recall painful experiences from his past that could destroy his future. Directed by Lou Diamond Phillips. 8222/95593 CC

3 4 10 13 **Law & Order** *1:00* Briscoe and Curtis get caught up in the seedy world of sex crimes in a repeat of the series' 200th episode, guest-starring Julia Roberts. When a tycoon dies after overdosing on sex-enhancing pills, McCoy and Carmichael ask a reluctant but integral witness — Curtis — to take the stand to help produce a motive. [Viewer discretion is advised.] (R) 2048/5654870/3484715/71951 CC

4 6 11 **National** *1:00* 3390/95135/31319 CC

5 **The Crow: Stairway to Heaven** *1:00* The Skull Cowboy (Kadeem Hardison) gives Draven the power to go back in time to prevent Shelly's murder, but Draven finds fate unstoppable. (R) 97951 CC

7 9 13 50 **20/20** *1:00* 39951/3471241/1121999 CC

9 32 **Téléjournal/Le Point** *1:00* 39951/41375 CC

10 40 **Nouvelles** CC

12 **Peter Benchley's Amazon** *1:00* The survivors encounter an intimidating tribe of natives known as the Spider People; Will's missionary father visits the crash site to say goodbye to his presumed dead son. 22661 CC

(TVO) **View From Here** *1:00* For details, see Wednesday's Close Up. 46845

29 **Seinfeld** Kramer is hired as a stand-in on a soap opera. 86574 CC

30 **Épopée en Amérique** *1:00* L'impact de l'entrée en vigueur de la Confédération canadienne le 1er juillet 1867. 42067 CC

31 68 **News** CC

49 **La Fin du monde est à 7 heures** 773845

57 **Frontline** *1:00* An investigation into the war between mainstream media and the tobacco industry in the wake of the $10-billion libel suit against ABC, and CBS's decision not to run a "60 Minutes" segment with a tobacco company whistle-blower. (R) CC

60 **Jerry Springer** *1:00* 933357

(A&E) **American Justice** *1:00* "Vigilante Dad" examines the murder trial of Ken Arrasmith. 563654 CC

(APT) **Our People** *1:00*

(BET) **Live From L.A.** *1:00*

(CD) **Les Incorruptibles** *1:00*

(CLT) **Land of the Tiger** *1:00*

(CMT) **CMT Songbook** *1:00* 242425

(CNB) (WGN) **News** *1:00*

(CNN) **Newsstand** *1:00* 877135 CC

(COM) **Open Mike With Mike Bullard** *1:00* CC

(DIS) **The Sex Files** Chronicling the history of aphrodisiacs. 486999 CC

(FN) **Cooking Live Primetime** *1:00* 6739628

(GLF) **Big Three Golf** *1:00* 9059425

(H&G) **Dream House** 6369951

(HIS) **War of 1812** *1:00* Part 2 of four. Tecumseh (Raoul Trujillo) gains stature after the death of General Brock (Karl Pruner). 5677135

(LIF) **Foodessence** 8647777

(MM) **Pop-Up Video** 642593

(MN2) **MOVIE** – Suspense *1:45* ***Trail of a Serial Killer*** (Can.; 1997) Chris Penn, Michael Madsen. 2904883 CC

(MP) **Beavis & Butt-Head**

(nel) **sportscentral** *1:30*

(NW) **Antiques Roadshow** *1:00* 3453845 CC

(OLN) **Lonely Planet** *1:00* Andrew Daddo visits India where he travels along the holy river Ganges in the northeast, takes a train to the Taj Mahal in Arga, and treks on to the isolated city of Leh in the Himalayan mountains populated by Tibetan refugees. 9046951

(PRI) **M*A*S*H** When a soldier admits to being a homosexual, Burns tries to slap him with a dishonorable discharge. 5592222 CC

(RDS) **Sports 30 Mag** *1:00* 600425 CC

(SBK) **Star Trek: Voyager** *1:00* Threatened by the mysterious alien lifeform that decimated a Borg armada, Voyager is forced to form an alliance with the Borg Collective to battle the new enemy. The episode introduces new regular cast member Jeri Ryan as Seven of Nine, a vaguely human Borg. [Conclusion.] (R) 1116067 CC

(SHO) **MOVIE** – Drama *2:00* ***Three Colours White*** (Fr.; Pol.; 1993) A despondent Polish hairdresser returns to his homeland following a humiliating divorce from his Parisian wife. The second instalment in Krzystof Kieslowski's "Three Colours" trilogy. Zbigniew Zamachowski, Julie Delpy. (Subtitled) 114135

(SPC) **Star Trek: Deep Space Nine** *1:00* With his father, son and Ezri in tow, Sisko heads to the planet Tyree in search of Bajor's mythical Orb of the Emissary. CC

(STR) **Late Night With Conan O'Brien** *1:00* Scheduled: Actor Alan Cumming ("Annie"); director Kevin Smith ("Dogma"); animal expert Jarod Miller. CC

(SV) **Powerboating** *1:00* Competition Offshore event, from Long Beach, Calif.

(TEL) **Ned's Newt** 6945593

(TLA) **Friends** It's no pleasure for Rachel when Chandler mixes in her business. 8634203 CC

(TLC) **Great Quakes** *1:00* Recalling some of the worst earthquakes in history. (R) 533154

(TNN) **Crook and Chase Tonight** *1:00* 531796 CC

(V) **Spiritual Literacy** 6363777

(WPX) **News** *1:00* CC

(WTN) **Murder Most Horrid** A woman obsessed with police

goes too far in the case of a missing bank manager. 88870

YTV **Student Bodies** Victor moves in with Cody. 477241 CC

10:30

10 40 **Poing J** *1:00* 19680/106999

29 **Frasier** Frasier's staunch stance elicits a surprising reaction from the new station manager. 95222 CC

31 **Caroline in the City** Caroline sends her ailing feline into the healing hands of an eccentric cat therapist. CC

49 **Grand Journal** 782593 CC

68 **M*A*S*H** To get more in touch with soldiers' emotions, Father Mulcahy visits the front. 8641593 CC

BVO **Killer Net** *1:00* Conclusion. Colby isn't convinced that Scott is responsible for Charlie's murder, and the police focus their investigation on Joe. [Viewer discretion is advised.] 360715

DIS **Downtown Angel of Medicine** Doctors use video technology during brain surgery. 462319 CC

H&G **Room for Change** 6385999

LIF **What's For Dinner?** 8656425

MM **Classic Muchmegahits** 651241

MN1 **MOVIE** – Thriller *1:50* ★★ ***Suicide Kings*** (1997) A group of college friends kidnap a mob boss in the hope that his clout will help them track down a kidnapping victim. Directed by Peter O'Fallon. Henry Thomas, Christopher Walken. 8220512 CC

MP **Clip** *2:30*

PRI **M*A*S*H** A new batch of mail depresses Trapper. 5501970 CC

RDI **Le Canada aujourd'hui** *1:30*

ROB **Moneyline** *1:00* CC

TBS **Inside the NBA** 484574

TEL **Duckman** 6954241 CC

TLA **Seinfeld** Kramer is hired as a stand-in on a soap opera. 8643951 CC

TV5 **Journal belge** 633845

V **Skylight** 6372425

WTN **French & Saunders** 80390

YTV **Goosebumps** The class loser decides to get revenge on his tormentors. 453661 CC

10:50

SE **CINÉMA** – Suspense *1:35* ***Extraconjugal*** (É.-U.; 1997) Traci Lords, Jeff Fahey. 18092222

11 PM

2 6 **News** CC

3 7 8 11 13 50 **News** *:35*

4 6 **National** 2654/62319 CC

4 5 5 7 9 10 **News** *:35* CC

9 32 **Nouvelles du sport** 13425/79609

11 **News** *1:00* CC

12 13 **CTV News** 27785/55425 CC

TVO **Studio 2** *1:00* 29390

16 **Visionaries** 48135

29 **Simpsons** 28999 CC

30 **Choix de Sophie** 19241

31 **Jerry Springer** *1:00*

49 **110%** 882932

56 **Are You Being Served?**

57 **BBC World News**

60 68 **Married...With Children** 288319/7793086 CC

62 **Seinfeld** 9448406 CC

A&E **Law & Order** *1:00* 445777 CC

APT **Northbeat**

BET **BET Tonight** *1:00*

CD **CINÉMA** BW – Suspense *2:00* ★★★★ ***Témoin à charge*** (É.-U.; 1957) Marlene Dietrich, Tyrone Power.

CLT **Cool Tech**

CMT **One on One: Great Big Sea** 528357

CNB **Hardball with Chris Matthews** *1:00*

CNN **Sports** 151609 CC

COM **The Comedy Network Presents: Alan Watt** *1:00* CC

DIS **@discovery.ca** *1:00* 805135 CC

FN **Emeril Live** *1:00* 6843203

GLF **Golf Central** 4909845

H&G **Just Ask Jon Eakes** 2290883

HIS **Tour of Duty** *1:00* 4244609

LIF **Real Families** 7768390

MM **MuchMegaHits** 279661

MM+ **MuchMore Videoflow**

NW **NW Reports** *1:00* 6959609

OLN **Road Rules** The group enrols at a military training school. 4936999

CLOSE UP

TVO **10 PM**

View From Here

Wrestler **Owen Hart** died while doing a job that he hated. During a 1999 performance in Kansas City, Mo., Hart plunged to his death from the rafters of Kemper Arena in a stunt jump that went horribly wrong. While the documentary "The Life and Death of Owen Hart" looks briefly at the circumstances surrounding that tragic accident and at the resulting lawsuit filed by Hart's widow, it mainly celebrates the life of this reluctant World Wrestling Federation celebrity. The youngest of 12 children, Hart was born into a Calgary wrestling family – his father, Stu, operates a wrestling school that has churned out countless stars, while his brother, Bret "The Hitman" Hart, is a member of the WCW. Because of this family tradition, Owen felt pressured to succeed in the wrestling world, but he longed for a more traditional life. Interviews with family members and fellow grapplers describe Owen as a devoted family man and discuss the fact that he was determined to break free from the stigma that was associated with being a Hart. (60 min.) — *Greg David*



RUSSELL TURICK

(PIX) **MOVIE** – Drama *1:30* ★★ ***Alphabet City*** (1984) Vincent Spano, Kate Vernon. 545864
(PRI) **Prime Business** Scheduled: Host Deirdre McMurdy welcomes The Nasdaq Stock Market president Al Berkley. 4901203 CC
(RDS) **Sports 30 Mag** 984999 CC
(SBK) **Blind Date** 6716067
(SPC) **X-Files** *1:00* The agents travel to California, where the strange deaths of a number of migrant workers have been attributed to the "El Chupacabra," a creature from Mexican folklore. Upon further investigation evidence suggests that the deaths are being caused by a deadly transferable enzyme. CC
(STR) **FashionTelevision**
(SV) **Sport Aviation**
(TBS) **MOVIE** – Comedy *2:15* ★★★ ***House Party*** (1990) A teen grounded for fighting schemes to escape his punishment and make it to his pal's party. Feature directorial debut of Reginald Hudlin, who also scripted. Christopher Reid, Robin Harris. 4801319
(TEL) **Simpsons** It's a case of Moe money when the bartender tries to impress his new girlfriend (voice of Helen Hunt). 2273999 CC
(TLA) **Dawson's Creek** *1:00* Dawson agonizes over whether to share Eve's secret with Jen; Andie accuses Joey of ruining her chances of reconciling with Pacey. 8792767 CC
(TLC) **Great Quakes** *1:00* Recalling some of the worst earthquakes in history. (R) 316609
(TNN) **Auto Racing** *2:00* World of Outlaws' Las Vegas Shootout (R) 531116 CC
(TSN) **Sportsdesk** *1:00* 447135 CC
(TV5) **Journal suisse** 284593
(V) **100 Huntley Street** *1:00* 6845661
(WGN) **MacGyver** *1:00* MacGyver is reunited with the women in his life in a dream. 312883
(WPX) **Friends** 60951
(WTN) **A Repair to Remember** Fixing a chair's sagging seat. 13067 CC
(YTV) **New Addams Family** 740574 CC

11:10

(FAM) **Are You Afraid of the Dark?** 19151319
(TFO) **Panorama** *:55* 49764999

11:15

65 **News** *:35* CC

11:30

2 6 **Sportsline** *:35* 9213086/7231929 CC
4 6 **News** CC
9 32 **CINÉMA** (BW) – Documentaire *2:00* ★★★ ***Tu as crié Let Me Go*** (Can.; 1996) 78048/930661 CC
10 40 **Sports** 89845/174777
12 **News** CC
13 **News** *:35* CC
16 57 **Charlie Rose** *1:00* 17870
29 **3rd Rock From the Sun** 57406 CC
30 **Le Présent du passé** *1:00* 841338
49 **Aphrodisia** 689067
56 **Keeping Up Appearances**
60 **Night Life**
62 **Late Show With David Letterman** *1:00* Actor Bill Cosby ("Cosby"). 4820661 CC
68 **Unhappily Ever After** 1138556 CC
(APT) **Aboriginal Voices**
(BVO) **NYPD Blue** *1:00* 630086 CC
(CLT) **Money Machine**
(CMT) **Indie Scene** 863067
(CNN) **Moneyline** 932796
(GLF) **Golf Channel Academy** 4796222
(H&G) **In the Workshop** 2698048
(LIF) **Weird Homes** 8278208
(MM) **Spotlight: Red Hot Chili Peppers, Pt. 1** 361241
(MM♪) **Pop-Up Video**
(MN4) **Arli$$** *:40* 5019135 CC
(nel) **Hardcore Football** *1:00*
(OLN) **Adventure Racer** 4790048
(PRI) **Avventura** 4798680
(RDS) **Monde du sport** 221067 CC
(ROB) **Dave Chalk Computer Show**
(SBK) **Ricki Lake** *1:00* 9032338 CC
(STR) **National Enquirer on TV**
(SV) **Air Combat**
(TEL) **Bad Dog** 3428661
(TV5) **Soir 3** 343845
(WPX) **Frasier** 65628
(WTN) **Cooking for Love** Three men try to cook veal scaloppine with pan-roasted rosemary potatoes. 94154
(YTV) **Beasties** 189609 CC

11:35

3 4 5 10 **Tonight Show With Jay Leno** *1:00* 9209883/4929970/6881488/5825067 CC
5 7 8 11 60 **Late Show With David Letterman** *1:00* Actor Bill Cosby ("Cosby"). 6881488/8586816/2417116/6747796/6952628 CC
7 9 13 50 **Nightline** 1934135/4016116/7400661 CC
(FAM) **Gargoyles** 86870048

11:45

12 **Sports Night** 31167999 CC
(MN2) **MOVIE** – Action *1:30* ★★★ ***Police Story*** (Hong Kong; 1985) Jackie Chan, Brigitte Lin. 4773154 CC

11:50

65 **Mediatelevision** 1882574 CC

Early Thursday

Mid.

4 6 **MOVIE** (BW) – Mystery *2:00* ★★ ***Inquest*** (Brit.; 1940) A young woman faces a coroner determined to prove that she murdered her husband. Elizabeth Allan, Hay Petrie. 75100/883365
11 **Judge Judy** CC
12 **To be announced** *1:00*
(TVO) **Lonely Planet**
29 **Caroline in the City** CC
31 68 **Judge Mills Lane** CC
49 **Flash** CC
56 **In Performance at The White House** *1:00*
(A&E) **Biography** *1:00* CC
(APT) **Invitation Nunavik** *1:00*
(BET) **Arabesque Love Stories**
(CLT) **L & J Interactive**
(CMT) **Top 12 People's Choice** *1:00*
(CNB) **Rivera Live** *1:00* CC
(CNN) **Larry King Live** *1:00*
(COM) **The Daily Show**
(DIS) **Profiles of Nature** *1:00* CC
(FAM) **Sherlock Holmes in the 22nd Century** CC
(FN) **Good Eats**
(GLF) **Golf Channel Academy** *1:00*
(H&G) **Martha Stewart Living**
(HIS) **War of 1812** *1:00*
(LIF) **Extra**
(MM) **Damix** *1:00*
(MM♪) **Rock 'n' Roll Invaders** *2:00* Story of rock 'n' roll taking radio by storm in the 1950s. (R)

WEDNESDAY

(MN3) **MOVIE** – Drama *1:45* ***The Girl Gets Moe*** (1997) Tony Danza, Elizabeth Barondes. 4683907 CC

(NW) **National** CC

(OLN) **Mountain Biking** *1:00* 24 Hours of Adrenaline, from Canmore, Alta.

(PRI) **I Dream of Jeannie**

(RDI) **Téléjournal/Le Point** *1:00*

(RDS) **Quilles** *1:00*

(ROB) **Bottom Line** *1:00*

(SHO) **MOVIE** – Drama *2:30* ★★ ***Warszawa*** (Made for French TV; Ger.; 1992) Claiming to be siblings, a young Jewish couple find shelter with a German woman while escaping the Warsaw ghetto in 1943. Hanna Schygulla, Julie Delpy. (R) 152520

(SPC) **MOVIE** – Science Fiction *2:15* ★ ***Meteor*** (1979) American and Soviet scientists co-operate when a giant meteor heads toward Earth. Sean Connery, Natalie Wood.

(STR) **Wild On** *1:00*

(SV) **Planes of Fame** *1:00*

(TEL) **Ren & Stimpy**

(TLA) **Roswell** *1:00* Liz (Shiri Appleby) discovers that her diary is missing. CC

(TLC) **Great Quakes** *1:00* Recalling some of the worst earthquakes in history. (R)

(TSN) **WCW Nitro** *2:00*

(TV5) **Journal de TV5**

(V) **Skylight**

(WGN) **In the Heat of the Night** *1:00* A substitute sheriff (Joe Don Baker) investigates a series of arsons. CC

(WPX) **Cheers** CC

(WTN) **Oh Baby** Tracey tries to work out a childcare schedule.

(YTV) **Are You Being Served?** CC

12:05

2 6 **South Park** CC

7 **Entertainment Tonight** CC

9 13 50 **Politically Incorrect** Scheduled: Actress Marilu Henner; singer Peter Frampton. CC

18 **Open Mike With Mike Bullard** *1:00* CC

(TFO) **Volt**

12:10

(MN4) **MOVIE** – Thriller *1:35* ★★ ***Suicide Kings*** (1997) Henry Thomas, Christopher Walken. 48622407 CC

12:15

(TV5) **Carte aux trésors** *1:45*

12:20

65 **MOVIE** – Science Fiction *2:30* ★★★ ***Star Trek II: The Wrath of Khan*** (1982) Khan Noonian Singh and his genetic supermen seek vengeance against Capt. Kirk. William Shatner, Ricardo Montalban. 19115100

(MN1) **MOVIE** – Drama *2:10* ★★ ***Nil By Mouth*** (Brit.; 1997) Family dysfunction is taken to a disturbing level in the home of an alcoholic criminal and his pregnant wife. Ray Winstone, Kathy Burke. 29803704 CC

12:25

(SE) **CINÉMA** – Adultes *1:35* ***Nouvelles Révélations*** (Esp.; 1996) 85770181

12:30

1 31 68 **Judge Joe Brown** CC

(TVO) **Animal People**

29 **Unhappily Ever After** CC

30 **Période de questions** *:50*

49 **Sexe et confidences** *1:00*

57 **Jack Horkheimer**

62 **The Late, Late Show with Craig Kilborn** *1:00* CC

(BET) **Amen**

(BVO) **Homicide: Life on the Street** *1:00* CC

(CLT) **Get a Life**

(COM) **Politically Incorrect**

(FAM) **Spellbinder: The Land of the Dragon Lord**

(FN) **Hot Off the Grill**

(H&G) **Design for Living**

(LIF) **Brigitte & Friends**

(net) **Last Word with Jim Rome**

(NW) **counterSpin** CC

(PIX) **MOVIE** – Drama *1:45* ★ ***Pick-up Summer*** (Can.; 1981) Michael Zelniker, Carl Marotte. 7397452 CC

(PRI) **Bewitched**

(TEL) **Duckman** CC

(V) **Baha'is**

(WPX) **Change of Heart**

(WTN) **Tracey Takes On...** Linda gets rid of her agent.

(YTV) **Keeping Up Appearances**

12:35

2 5 6 7 8 **The Late, Late Show with Craig Kilborn** *1:00* CC

3 5 10 **Late Night With Conan O'Brien** *1:00* Scheduled: Actress Lauren Holly ("Chicago Hope"); musical guest Caf Tacuba. CC

4 **Jenny Jones** *1:00* CC

7 **Inside Edition** CC

50 **Donny & Marie** *1:00*

60 **Coach**

(TFO) **Arsène Lupin**

1AM

11 **Real TV** CC

12 **Fame** *1:00*

(TVO) **Question Period** *1:00*

56 **Message to Love: Isle of Wight** – Retrospective *2:00*

68 **Star Trek: Deep Space Nine** *1:00* CC

(A&E) **Investigative Reports** *1:00* CC

(APT) **Qimaivvik**

(BET) **Rap City** *1:00*

(CD) **Planète en furie** *1:00*

(CLT) **Help TV** *1:00*

(CMT) **After Hours** *3:00*

(CNB) **News** *1:00*

(CNN) **Newsstand** *1:00*

(COM) **Kids in the Hall** *1:00*

(DIS) **Wings** *1:00* CC

(FN) **Cooking Live Primetime** *1:00*

(GLF) **Golf Channel Academy**

(H&G) **Dream House**

(HIS) **War of 1812** *1:00*

(LIF) **Martha Stewart Living** *1:00*

(MM) **Rap City**

(MP) **Vox Pop**

(net) **sportscentral** *1:00*

(NW) **Pamela Wallin** CC

(OLN) **Lonely Planet** *1:00*

(PRI) **M*A*S*H** CC

(RDI) **Capital Actions**

(RDS) **Billard** *1:00*

(ROB) **Day Watch at the Bell** *1:30*

(STR) **E! News Daily**

(SV) **Ship Shape TV**

(TEL) **Scooby Doo**

(TLA) **News** *1:00* CC

(TLC) **Great Quakes** *1:00* Recalling some of the worst earthquakes in history. (R)

(TNN) **Prime Time Country** *1:00* CC

(V) **All in Good Faith**

(WGN) **Matlock** *1:00* CC

(WPX) **Judge Mathis** *1:00*

(WTN) **Murder Most Horrid** A woman obsessed with police goes too far in the case of a missing bank manager.

(YTV) **Yes, Minister!** CC

1:05

7 **Politically Incorrect** Scheduled: Actress Marilu Henner; singer Peter Frampton. CC

13 **Divorce Court**

60 Coach

1:15

TBS MOVIE – Comedy *2:00* ★ ***House Party 3*** (1994) Kid of the rap duo Kid 'N' Play is heading for the altar — despite some reservations. Christopher Reid, Christopher Martin. 7529891

1:20

30 Attendez que je vous raconte...

1:30

11 Wings CC
62 Family Feud CC
APT Window on Nunavik
BVO MOVIE BW – Drama *1:45* ★★★ ***Mamma Roma*** (Italian; 1966) A former prostitute dreams of a middle-class life for herself and her adolescent son. Anna Magnani, Ettore Garofolo. (Subtitled) 2237181
GLF European Tour Weekly
H&G Room for Change
MM Pop-Up Video
MP Interfax
NW Business News: Late Edition CC
PRI M*A*S*H CC
RDI Maisonneuve à l'écoute *1:00* CC
STR Behind the Scenes
SV Sea Trials
TEL Flash Gordon CC
V Judaism: A Quest For Meaning
WTN French & Saunders
YTV Student Bodies CC

1:35

2 6 Xena: Warrior Princess *1:00* CC
3 5 10 Later CC
4 Late Night With Conan O'Brien *1:00* Scheduled: Actress Lauren Holly ("Chicago Hope"); musical guest Caf Tacuba. CC
5 Frasier CC
7 The Martin Short Show *1:00* CC
9 Inside Edition CC
13 Roseanne Show *1:00* CC
50 NewsRadio CC

2AM

11 Peter Popoff
29 Ricki Lake *1:00* CC
62 Judge Greg Mathis *1:00*
68 A Different World CC
A&E American Justice *1:00* CC
APT Northbeat
BET Comic View *1:00*
CD Carnets de vol *1:00*
CLT Success Inc. CC
CNB Business Center *1:00*
CNN Sports CC
COM SCTV
DIS The Sex Files CC
FN From Martha's Kitchen
GLF Big Three Golf *1:00*
H&G Just Ask Jon Eakes
HIS Tour of Duty *1:00*
LIF Lifestyles of the Rich and Famous *1:00*
MM MuchMegaHits
MM+ MuchMore Videoflow
MP Clip *2:00*
net Surf The Planet
NW National CC
OLN Adrenaline T.V.
PRI Golden Girls
RDS Sports 30 Mag CC
SE CINÉMA – Horreur *2:00* ★★ ***Vampires*** (É.-U.; 1998) James Woods, Daniel Baldwin. 407742 CC
STR E! True Hollywood Story *1:00*
SV Powerboating *1:00*
TEL Blake and Mortimer CC
TLA Friends CC
TLC How'd They Do That? *1:00*
TNN Crook and Chase Tonight *1:00* CC
TSN Sportsdesk *1:00* CC
TV5 Temps présent *1:00*
V Fury for the Sound: The Women of Clayoquot *1:00*
WPX Star Trek: The Next Generation *1:00* CC
WTN Maude
YTV Ocean Girl CC

2:05

5 Emergency *1:00*
5 Mad About You CC
8 Donny & Marie *1:00*
9 NewsRadio CC
10 World Vision *1:00*
50 Grace Under Fire CC

2:15

PIX MOVIE – Drama *2:15* ★★ ***Flesh + Blood*** (1985) Rutger Hauer, Jennifer Jason Leigh. 42057013
SPC X-Files *1:00* CC

2:30

68 A Different World CC
APT Indigenous Circle
CLT Death: A Personal Understanding
CNN Moneyline
COM Just for Laughs
DIS Downtown Angel of Medicine CC
FN Essence of Emeril
H&G In the Workshop
MM Videoflow *3:30*
MM+ MuchMore with... Big Sugar
MN1 MOVIE – Drama *1:45* ***The Girl Gets Moe*** (1997) A weapons dealer falls for the wrong woman. Tony Danza, Elizabeth Barondes. 5205094 CC
net The Golf Report
NW Venture CC
OLN Surf the Planet
PRI Cheers CC
RDI Journal du Pacifique
RDS Tir au poignet
ROB Dave Chalk Computer Show
SHO MOVIE – Drama *2:00* ***Three Colours White*** (Fr.; Pol.; 1993) A man returns to Poland after a humiliating divorce. Zbigniew Zamachowski, Julie Delpy. 648079
TEL Nighthood
TLA Caroline in the City
WTN I Love Lucy BW
YTV Anti-Gravity Room CC

2:35

2 6 Grace Under Fire CC
4 Later CC
7 Roseanne Show *1:00* CC
9 Family Feud CC
13 Mad About You
50 Mad About You CC

2:45

MM+ MuchMore Videoflow *2:15*

2:50

65 NewMusic CC

3AM

TVO Galaxy Classroom
29 Married...With Children CC
31 Jenny Jones *1:00* Scheduled: Women who take advantage of their good looks. CC
56 Charlie Rose *1:00*
62 Judge Mills Lane
68 MOVIE – Drama *2:00* ★★★ ***Tap*** (1989) A dancer's son gives in to the pull of his dancing heritage and forsakes a life of crime. Gregory Hines, Suzzanne Douglas. 5222810
A&E Law & Order *1:00* CC
BET Live From L.A. *1:00*
CD Biographies: Greta Garbo *1:00*
CLT Natural World *1:00*
CNN Showbiz Today
COM Royal Canadian Air Farce CC
DIS How'd They Do That? *1:00* CC

WEDNESDAY

(FN) **The Galloping Gourmet**
(GLF) **Golf Channel Academy**
(H&G) **Martha Stewart Living**
(HIS) **Destination: History** *1:00*
(LIF) **Brigitte & Friends**
(net) **sportscentral** *3:00*
(NW) **Life & Times** *1:00* CC
(OLN) **Wakeboarding** World Cup event, from Abbotsford, B.C.
(PRI) **Bynon** *1:00* CC
(RDI) **Journal du Manitoba**
(RDS) **Taekwon-Do** *1:00*
(ROB) **Biz Buzz**
(SBK) **Honey, I Shrunk the Kids** *1:00* CC
(STR) **Wild On** *1:00*
(SV) **Legends of Motorsport**
(TEL) **Ivanhoe**
(TLA) **Cheers**
(TSN) **Off the Record**
(TV5) **Notre siècle** *1:00*
(V) **Spiritual Literacy**
(WPX) **MOVIE** – Comedy *2:00* ★★★ ***The Naked Gun: From the Files of Police Squad!*** (1988) Bumbling cop Frank Drebin watches over the Queen of England during a royal visit. Leslie Nielsen, George Kennedy. 794013
(WTN) **Is It Legal?**
(YTV) **Rocky & Bullwinkle** CC

3:05

2 6 **America's Dumbest Criminals**
3 **Tonight Show With Jay Leno** *1:00*
4 **Tonight Show With Jay Leno** *1:00* CC
5 **Up to the Minute** *1:25* CC
8 **Up to the Minute** *1:25*
9 **World News Now** *1:25* CC
10 **Late Night With Conan O'Brien** *1:00* CC
13 **World News Now** *1:55*

3:15

(BVO) **Culloden** – Documentary *1:15*
(SPC) **Babylon 5** *1:00* CC

3:20

(TVO) **The House** *:40*
65 **MOVIE** – Drama *2:40* ★★ ***The Power of One*** (1992) A young boxer attempts to defy the racist regime of 1930s South Africa. Stephen Dorff, Morgan Freeman. 65117568

3:30

29 **Mad About You** CC
62 **Up to the Minute** *2:00* CC
(CNN) **Crossfire**
(COM) **New Red Green**
(FN) **In Food Today**
(GLF) **Golf Central**
(H&G) **Design for Living**
(LIF) **What's For Dinner?**
(OLN) **World of Wakeboarding**
(RDI) **Journal de l'Ontario**
(ROB) **Bottom Line** *1:00*
(TBS) **Perry Mason** (BW) *1:00*
(TEL) **Blazing Dragons** CC
(TLA) **The Nanny** CC
(TSN) **Bowling** *1:00* PWBA Tour Hammer Players, from Rockford, Ill.
(V) **Skylight**
(WTN) **Coronation Street** 201907
(YTV) **Woody Woodpecker** CC

3:35

7 **To be announced**

4AM

(TVO) **For Teachers by Teachers** *2:00*
29 **Forgive or Forget** *1:00* CC
31 **Star Trek: The Next Generation** *1:00* CC
56 **Taking the Lead** *1:00*
(A&E) **MOVIE** (BW) – Drama *2:00* ★★★ ***Go for Broke!*** (1951) An intolerant Texan is put in command of a largely Japanese-American regiment during WWII. Van Johnson, Lane Nakano. 948013
(BET) **Success-n-Life** – Religion *1:00*
(CD) **CINÉMA** – Drame *2:00* ★★★ ***Les Bons Débarras*** (Can.; 1979) Marie Tifo, Charlotte Laurier.
(CLT) **Land of the Tiger** *1:00*
(CMT) **After Hours** *2:00*
(CNN) **News**
(COM) **Open Mike With Mike Bullard** *1:00* CC
(DIS) **Profiles of Nature** *1:00* CC
(FN) **East Meets West**
(H&G) **Dream House**
(HIS) **Great Mysteries and Myths of the 20th Century**
(LIF) **Jack Hanna's Animal Adventures**
(MP) **Zebda Live à MusiquePlus** *1:00*
(NW) **Newslink**
(OLN) **Nature Walk**
(PRI) **What On Earth** CC
(RDI) **Téléjournal/Le Point** *1:00* CC
(RDS) **Lutte WCW** *2:00*
(SBK) **Hangin' with Mr. Cooper** CC
(SE) **CINÉMA** – Drame *3:00* ★ ***Le Facteur*** (É.-U.; 1997) Kevin Costner, Will Patton. 926636
(STR) **Behind the Scenes**
(TEL) **Fireball XL5**
(TV5) **Journal de TV5**
(V) **Pressure Points**
(WGN) **Hawaii Five-O** *1:00* CC
(WTN) **Sisters** *1:00*
(YTV) **Peter Pan** CC

4:05

3 **Late Night With Conan O'Brien** *:55*
7 **World News Now** CC
10 **Today's Homeowner**

4:15

(MN1) **MOVIE** – Suspense *1:45* ***Trail of a Serial Killer*** (Can.; 1997) An FBI agent obsessed with catching a serial killer he chased for 10 years is shocked when the murderer appears to be killing again. Chris Penn, Michael Madsen. 24643452 CC
(SPC) **Star Trek: Deep Space Nine** *1:00* CC
(TV5) **TV5 questions**

4:30

4 **Early Today** CC
5 **CBS News** CC
7 9 **ABC News** CC
8 **CBS News**
(BVO) **Champlin on Film**
(CNN) **Newsroom** CC
(FN) **Chef Du Jour**
(GLF) **Golf Central**
(H&G) **Room for Change**
(HIS) **It Seems Like Yesterday** CC
(LIF) **National Geographic**
(NW) **counterSpin** CC
(OLN) **Safari**
(PIX) **MOVIE** – Drama *1:30* ***Golden Apples of the Sun*** (Can.; 1971) Percy Harkness, Elizabeth Suzuki. 856029 CC
(PRI) **Guerilla Gardener** CC
(ROB) **Money Line** *1:00*
(SBK) **Martin** CC
(SHO) **Party of Five** *1:00* CC
(STR) **Uncut**
(TBS) **Andy Griffith**
(TEL) **Bad Dog**
(TSN) **Ultimate Sailing**
(TV5) **Pyramide**
(V) **Skylight**
(YTV) **Hey Arnold** CC

4:35

10 **Early Today** CC
60 **Night Life**

4:55

60 **Commentary**

WEDNESDAY

Morning

5 AM

2 6 Creflo A. Dollar Jr.
3 News *2:00*
4 7 9 News *2:00* CC
5 WPX News *1:00* CC
7 Roseanne Show *1:00*
8 Sunrise Live *2:00*
10 First Business CC
13 ABC News CC
29 Andy Griffith
31 The Nanny CC
50 Sheperd's Chapel *1:00*
56 Voices in Democracy *1:00*
68 Taxi CC
BET Dr. R.L. White – Religion
BVO New Avengers *1:00*
CLT Introduction to the Study of Personality *2:30*
CNB Today's Business *2:00* CC
CNN Ahead of the Curve *2:00* CC
COM The Comedy Network Presents: Alan Watt *1:00* CC
DIS Wings *1:00* CC
H&G Gardener's Journal
HIS Historylands CC
LIF Nature Walk
MM• MuchMore Videoflow *5:00*
MP Clip *2:00*
NW Sense of History
OLN Great Outdoorsman
PRI Next Line CC
RDI Journal de l'Atlantique
SBK Digital Cafe
STR In Focus *1:00*
TBS Beverly Hillbillies BW
TEL Ace Ventura, Pet Detective
TLA MOVIE – Musical *2:00* ★★ ***Newsies*** (1992) Turn-of-the-century newspaper carriers go on strike at New York City's two major dailies. Christian Bale, Bill Pullman. 9659891
TSN Caribbean Workout *1:00*
TV5 Inventions de la vie
V Over the Fence
WGN Matlock *1:00* CC
WTN Rhoda
YTV Dragonball Z CC

5:15

SPC Twilight Zone *:45* CC

5:30

2 6 Kenneth Copeland
10 News *1:30* CC
11 James Robison
13 News *1:30*
29 31 Grace Under Fire CC
60 Joyce Meyer
62 68 First Business CC
BET Creflo A. Dollar Jr. – Religion
H&G Kitty Bartholomew: You're Home
HIS The Rat Patrol
LIF Great Outdoorsman
NW Business News: Early Edition CC
OLN Extremists
PRI New Liar's Club CC
RDI Monde ce matin
ROB Dave Chalk Computer Show
SHO Tracey Ullman Show
TBS Gomer Pyle, USMC
TEL Dog City
TV5 100% Question
V It's a New Day
WTN Mary Tyler Moore
YTV Pokémon

6 AM

2 6 Blue Rainbow CC
5 News *:35* CC
5 This Morning *1:00* CC
7 CBS News CC
10 40 Salut, bonjour! *3:00*
11 News
11 Morning Market *2:00*
12 65 Body Tech
13 News CC
TVO Polka Dot Door
16 Classical Stretch
31 Kenneth Copeland
49 Bibi et Geneviève
50 ABC News *1:00* CC
56 Read, Write and Research *1:00*
60 Telejornal CC
68 Monster Rancher CC
A&E Sea Tales *1:00*
BET Marilyn Hickey – Religion
BVO Ziggy *1:00*
CD Contact animal *1:00*
CMT CMT Star Horoscope
COM Open Mike With Mike Bullard *1:00* CC
DIS Foodstuff
FAM Hello, Mrs. Cherrywinkle
GLF Golf Channel Academy *1:00*
H&G Kitchens and Bathrooms
HIS Untouchables *1:00*
LIF Images
MM Frenchkiss
MN1 MOVIE – Comedy *1:45* ★★★ ***Shooting Fish*** (Brit.; 1997) Two crafty con men expand their horizons when they team with their feisty new temp. Dan Futterman, Kate Beckinsale. 4392617 CC
net sportscentral AM *6:30*
NW NW Today CC
OLN Cottage Country
PIX MOVIE BW – Drama *1:40* ★★ ***A Circle of Deception*** (Brit.; 1961) Bradford Dillman, Suzy Parker. 5809617
PRI Spectacular Spas CC
RDI Matin express *3:00*
RDS Aérobique
ROB Day Watch This Morning *2:00*
SBK Creflo A. Dollar Jr.
SHO Tracey Ullman Show
SPC Highlander: The Series *1:00*
STR Best of City Lights
TBS Coach
TEL Wind in the Willows
TFO Albums
TLC Mother Nature
TRE Care Bears
TSN Sportsdesk *3:00* CC
TV5 Panorama
V It's a New Day
WGN Winning in Life
WPX Sailor Moon
WTN Everyday Workout CC
YTV Kitty Cats CC

6:15

TFO Léo et Popi

6:30

2 6 Babar CC
4 6 11 CBC Morning News *2:00*
7 News
9 32 Il était une fois... les Amériques CC
12 13 Canada AM *2:30* CC
TVO Join In!
16 Body Electric
29 Monster Rancher
31 Monster Rancher CC
49 Dragon Ball Z
57 Bloomberg Morning News
60 Studio Aperto CC
62 CBS News CC
65 Breakfast Television *2:30*
68 Jumanji CC
BET Kenneth Copeland
CMT CMT Morning *3:00*
DIS Harrowsmith Country Life CC
FAM Busy World of Richard Scarry CC
H&G Let's Build
LIF Family & Friends
MM Spotlight: Red Hot Chili Peppers, Pt. 1
NW CBC Morning News *2:30* CC
OLN RV Adventures

THURSDAY

(PRI) Avventura
(RDS) Sports 30 Mag 2:00 CC
(SBK) Benny Hinn
(SHO) Dick Spanner
(STR) Best of Ooh La! La!
(TBS) Family Ties
(TEL) Raccoons CC
(TFO) Les Wombles
(TLC) Salty's Lighthouse
(TRE) Ants In Your Pants
(TV5) Télématin 1:30
(V) Spirit Alive
(WGN) Life in the Word
(WPX) Dragon Ball
(WTN) Expecting a Child CC
(YTV) Once Upon A Hamster CC

6:35

5 Riseup Ottawa 2:25

6:45

(TFO) Astro ferme

7 AM

2 6 Funny Bones
3 4 10 Today 2:00 Scheduled: Actor Gene Hackman discusses his new book ("Wake of the Peridio"). CC
5 7 8 62 Early Show 2:00 An interview with Sen. Bill Bradley. CC
7 9 13 50 Good Morning America 2:00 CC
9 32 Matin express 2:00
(TVO) Noddy
16 Bloomberg Morning News
29 31 Magic School Bus CC
30 Teletubbies
49 La Fin du monde est à 7 heures
56 Theodore Tugboat CC
57 Sesame Street 1:00 CC
60 Chinese Newsline 1:00
68 Tex Avery CC
(A&E) Classroom 1:00 CC
(BET) Benny Hinn – Religion
(BVO) Bravo!Videos
(CD) Science surnaturelle 1:00
(CNB) Squawk Box 3:00 CC
(CNN) Early Edition 2:00 CC
(COM) Wayne & Shuster
(DIS) Profiles of Nature
(FAM) Franklin CC
(GLF) Golf Central 2:00
(H&G) Cottage Life
(HIS) Front Page Challenge
(LCF) Opération caméléon
(LIF) Great Outdoorsman
(MM) MuchMegaHits
(MP) Clip 2:00
(OLN) Real Fishing
(PRI) Bynon 1:00 CC
(SBK) Disney's Recess
(SE) Inspecteur Cabot
(SHO) Tarzan CC
(SPC) Ray Bradbury Theater
(STR) E! True Hollywood Story 1:00
(SV) Sea Trials
(TBS) Saved by the Bell
(TEL) Bad Dog
(TFO) Bus magique
(TLA) News 1:00 CC
(TLC) Pappyland
(TRE) Little Star
(V) John Hagee Today
(WGN) Dr. Adrian Rogers
(WPX) Pokémon
(WTN) Beyond Medicine CC
(YTV) Fuzzpaws CC

7:25

(SE) Robots-bêtes

7:30

2 6 New Addams Family CC
(TVO) Blues Clues
16 Theodore Tugboat CC
29 31 68 Starship Troopers CC
30 Macaroni tout garni CC
49 Cardio, Tae Boxe
56 Arthur CC
(BET) Bethalame Church
(BVO) Literati
(CLT) Death: A Personal Understanding
(COM) Carol Burnett and Friends
(DIS) Nature Nut CC
(FAM) Goof Troop CC
(H&G) Just Ask Jon Eakes
(HIS) The Way We Were CC
(LCF) Zone de turbulence CC
(LIF) Nature Walk
(MM) MuchOnDemand
(OLN) Fishing with Shelley and Courtney
(SBK) Disney's Sabrina
(SHO) Katts & Dog CC
(SPC) Doctor Who (BW)
(SV) Sport Aviation
(TBS) Saved by the Bell
(TEL) Pippi Longstocking
(TFO) Picoli, Lirabo et les autres
(TLC) Jay Jay the Jet Plane
(TRE) Crazy Quilt
(V) Benny Hinn
(WGN) Kenneth Copeland CC
(WPX) Histeria!
(WTN) You, Me & the Kids CC
(YTV) Batman CC

7:40

(PIX) MOVIE – Drama 1:50 ★★ ***Tomorrow Never Comes*** (Can.; Brit.; 1977) Oliver Reed, Susan George. 78917723 CC

7:45

(MN1) MOVIE – Action 1:45 ***Airborne*** (1998) A terrorist threatens to unleash a deadly bacteria on the world. Steve Guttenberg, Kim Coates. 37324891 CC
(TFO) Grenier de Bisou

7:50

(SE) Pierre du rêve

7:55

(TVO) Bananas in Pyjamas

8 AM

2 6 Popular Mechanics for Kids CC
11 Movie Show
(TVO) Teletubbies
16 Teletubbies CC
29 Mummies Alive
30 Mimi
31 68 Mummies Alive CC
49 110%
56 Puzzle Place CC
57 Barney & Friends CC
60 Edo Kai Tora 1:00
(A&E) Northern Exposure 1:00 CC
(BVO) W. O. Mitchell: Novelist in Hiding – Documentary 1:00
(CD) Monde et mystères 1:00
(CLT) Death and Afterlife 2:30
(COM) Whose Line Is It Anyway?
(DIS) @discovery.ca 1:00 CC
(FAM) Adventures of the Gummi Bears CC
(H&G) Gardener's Journal
(HIS) The Campbells
(LCF) Tibère et la maison bleue
(LIF) Resourceful Renovator
(MM) Damix 1:00
(OLN) Complete Angler
(PRI) What On Earth CC
(ROB) Before Hours 1:30
(SBK) Doug CC
(SHO) Neon Rider 1:00 CC
(SPC) Quantum Leap 1:00 CC
(STR) Best of MovieTelevision
(SV) Wild About Wheels
(TBS) Family Matters
(TEL) Tom and Jerry Kids
(TFO) Papi Bonheur
(TLA) Judge Mills Lane CC
(TLC) Skinnamarink TV
(TRE) Little Bear CC
(TV5) Journal de TV5
(V) Daily Mass
(WGN) Family Matters CC
(WPX) Full House CC
(WTN) Spiritual Journey
(YTV) Histeria!

8:10

(SE) CINÉMA – Comédie 1:30 ★ ***Fausses accusations*** (É.-U.; 1998) Leslie Nielsen, Richard Crenna. 3722094 CC

8:15

(TV5) Bus et compagnie :45

Thursday

Program grid is on page 158

8:25
(TVO) Animal Numbers

8:30
2 6 Care Bears CC
4 6 CBC Playground *2:00*
11 James Robison
11 Chef Pasquale
(TVO) Elliot Moose
16 Arthur CC
29 Tex Avery
30 Moomins
31 Boy Meets World CC
49 Idées, trucs et cie
56 Teletubbies CC
57 Mister Rogers CC
68 Extreme Ghostbusters CC
(COM) Make Me Laugh
(FAM) Out of the Box CC
(H&G) Kitty Bartholomew: You're Home
(HIS) Olympica
(LCF) Pin-pon
(LIF) Three Perfect Days
(OLN) Powerboat TV
(PRI) Guerilla Gardener CC
(RDS) Aérobique
(SBK) Disney's Hercules
(STR) Hollywood Babylon
(SV) Air Combat
(TBS) A Different World
(TEL) Caillou CC
(TFO) Petit Basile
(TLA) News CC
(TLC) Big Garage
(TRE) St. Bear's Dolls Hospital
(V) Key to the Kingdom
(WGN) The Parent 'Hood CC
(WPX) Cosby Show
(WTN) At Home with Herbs CC
(YTV) Rupert CC

8:45
(TFO) Gouaches
(TRE) Pirates

8:55
(TVO) P.B. Bear and Friends

9AM
2 6 Dog City CC
3 Later Today *1:00* Scheduled: Animal expert Warren Eckstein. CC
4 13 65 Maury Povich *1:00* CC
5 Adventures of Very Roger
5 Donny & Marie *1:00*
7 7 9 10 13 Regis & Kathie Lee *1:00* Scheduled: Actress Lauren Holly ("Chicago Hope"). CC
8 Sally Jessy Raphael *1:00*
9 32 3 mousquetaires *1:00*
10 40 Bla bla bla *1:00*
11 CBC Playground *1:30*
11 Rosie O'Donnell *1:00* CC
12 Body Tech
(TVO) Zoboomafoo
16 56 Sesame Street *1:00* CC
29 Forgive or Forget *1:00* CC
30 Connect With English CC
49 Fils à papa *1:00*
50 People's Court *1:00* CC
57 Teletubbies CC
60 Judge Mills Lane CC
62 Judge Mills Lane
(A&E) Quincy, M.E. *1:00*
(APT) Takuginai
(BET) Morning Moves *2:00*
(BVO) Off the Page: Great Themes in Literature CC
(CD) Biographies: Grace Kelly *1:00*
(CNN) News *2:00* CC
(COM) Just for Laughs
(DIS) Great Canadian Parks CC
(FAM) Babar CC
(GLF) Golf *2:30* Final-round coverage of the PGA Southern Farm Bureau Classic, from Madison, Miss. (R)
(H&G) Carol Duvall
(HIS) Sketches of Our Town
(LCF) Filou le petit canard
(LIF) Pet Friends
(MM) Pop-Up Video
(MP) Vox Pop
(NW) NW Today CC
(OLN) World of Audubon *1:00*
(PRI) Distant Roads CC
(RDI) Monde ce matin
(RDS) Golf *5:00* 1ère ronde du Championnat American Express, en provenance de Sotogrande en Espagne. (L)
(SBK) Step by Step CC
(SHO) Heartbreak High *1:00* 908094
(SPC) War of the Worlds *1:00*
(STR) E! News Daily
(TBS) Little House on the Prairie *1:00*
(TEL) Paddington Bear CC
(TFO) Elliot
(TLA) News *3:00* CC
(TLC) Bingo & Molly
(TNN) Your Home Studio
(TRE) Care Bears
(TSN) Golf *5:00* First-round coverage of the WGC American Express Championship, from Spain. (L)
(TV5) Zig zag café *1:00*
(V) James Robison
(WGN) Family Matters CC
(WPX) Jerry Springer *1:00*
(WTN) Everyday Workout CC
(YTV) Bananas in Pyjamas CC

9:25
(TVO) Animal Alphabet
(FAM) Nilus the Sandman CC

9:30
2 6 World Vision *1:00* CC
5 Body Tech
12 Today's Cooking
(TVO) Williams Wish Wellingtons
30 Connect With English CC
31 Home Improvement CC
57 Big Comfy Couch
60 Divorce Court
62 Judge Joe Brown
68 Sister, Sister CC
(APT) Tamapta
(BVO) Telescope
(CMT) CMT Star Horoscope
(COM) Win Ben Stein's Money
(DIS) Cotter's Wilderness Trails CC
(FN) Cooking Live! *1:00*
(H&G) Simply Quilts
(HIS) It Seems Like Yesterday CC
(LCF) Anatole
(LIF) Gentle Doctor – Pet Care
(MM) Classic Muchmegahits
(MNT) MOVIE – Drama *1:45* ★★★ ***The Hanging Garden*** (Can.; 1997) A gay man returns to his childhood home in Nova Scotia to attend his sister's wedding and is confronted by troubling memories of his past. Chris Leavins, Kerry Fox. 3225079 CC
(MP) Interfax
(NW) counterSpin CC
(PIX) MOVIE – Western *1:30* ★★★ ***Cattle Empire*** (1958) Joel McCrea, Gloria Talbott. 170365
(PRI) Canadian Travel CC
(RDI) Le Point CC
(ROB) Day Watch This Morning *2:30*
(SBK) In the House CC
(STR) F.Y.E!
(SV) Car & Track
(TEL) Dog City
(TFO) Amis de Sésame
(TLC) Salty's Lighthouse
(TNN) America's Country Hits
(TRE) Blues Clues
(V) Kenneth Copeland
(WGN) Cosby Show CC
(WTN) I Love Lucy BW
(YTV) Big Comfy Couch CC

9:35
(TVO) Polka Dot Shorts

THURSDAY

9:40

(SE) **CINÉMA** – Comédie *1:35* ★★ ***C't'à ton tour, Laura Cadieux*** (Can.; 1998) Ginette Reno, Pierrette Robitaille. 67182365 CC

9:45

(TVO) **My Zoo**

9:50

(TVO) **Thomas the Tank Engine and Friends**
(FAM) **Katie & Orbie** CC

10AM

3 **Sally Jessy Raphael** *1:00*
4 31 **Jerry Springer** *1:00*
5 **Breaker High** CC
5 13 **The Martin Short Show** *1:00*
7 **The Nanny**
7 **Martha Stewart Living** *1:00* CC
8 **Leeza** *1:00*
9 32 **Liza** *1:00*
9 **Rosie O'Donnell** *1:00* Scheduled: Actor Dylan McDermott ("The Practice"); actress Shannen Doherty ("Charmed"). CC
10 40 **Maman Dion** – Cuisine
10 **People's Court** *1:00* CC
11 **Roseanne Show** *1:00* CC
12 **Travel Travel** CC
13 **Vicki Gabereau** *1:00* CC
(TVO) **Magic Adventures of Mumfie**
16 56 **Mister Rogers** CC
29 **Dr. Joy Browne** *1:00*
30 **Santé mentale et vieillissement** *1:00*
49 **Directement Louise** *1:00*
50 **Judge Greg Mathis** *1:00* CC
57 **Pappyland** CC
60 **Montel Williams** *1:00* CC
62 **Guiding Light** *1:00* 6340902 CC
65 **Cityline** *1:00*
68 **Judge Mills Lane** CC
(A&E) **Equalizer** *1:00*
(APT) **Storytime**
(BVO) **Dorothy Livesay: The Woman I Am** – Documentary *:40*
(CD) **CINÉMA** – Drame policier *2:00* ★★★ ***Le Chat et la souris*** (Fr.; 1975) Serge Reggiani, Michèle Morgan.
(CMT) **CMT Songbook** *1:00*
(CNB) **Market Watch** *2:00* CC
(COM) **SCTV**
(DIS) **Treasures of the Wild** CC
(H&G) **Design for Living**
(HIS) **Fashion Quest** CC
(LCF) **Rupert**
(LIF) **Lighten Up with Rose Reisman**
(MM) **Videoflow** *1:30*
(MM+) **MuchMore with... Lauryn Hill**
(MP) **Clip** *3:00*
(NW) **NW Today** CC
(OLN) **Global Family**
(PRI) **Next Line** CC
(RDI) **Atlantique en direct** *1:30*
(SBK) **Living Single** CC
(SHO) **A Country Practice** *1:00*
(SPC) **Star Trek** *1:00*
(STR) **Best of FashionTelevision**
(SV) **Marine Voyager**
(TBS) **Little House on the Prairie** *1:00*
(TEL) **Teddy Ruxpin**
(TFO) **T'choupi et Doudou**
(TLC) **Big Garage**
(TNN) **Alice** CC
(TRE) **It's itsy bitsy Time** *1:00*
(TV5) **Journal de TV5**
(V) **Skylight**
(WGN) **Knight Rider** *1:00*
(WPX) **Judge Mathis** *1:00*
(WTN) **Dancing at the Palais** CC
(YTV) **Kitty Cats** CC

10:10

(TVO) **Tots TV**

10:15

(FAM) **Billy the Cat** CC
(MM+) **MuchMore Videoflow** *1:15*
(TFO) **Livre ouvert**
(TV5) **TV5 questions**

10:20

(TVO) **Elliot Moose Costumed Shorts**

10:25

(TVO) **Mighty Machines**

10:30

2 6 **100 Huntley Street** *1:00* CC
4 6 11 **Mr. Dressup**
5 **Best of MovieTelevision**
7 **Hollywood Squares**
10 40 **Saisons de Clodine**
12 **New World Wine Tour**
(TVO) **Teletubbies**
16 **Puzzle Place** CC
56 57 **Zoboomafoo** CC
68 **Judge Joe Brown** CC
(APT) **Indigenous Circle**
(CLT) **Universe: The Infinite Frontier**
(COM) **WKRP in Cincinnati**
(DIS) **Wild Encounters**
(FN) **Taste**
(H&G) **Interiors by Design**
(HIS) **Historylands** CC
(LCF) **Mon amie Maya**
(LIF) **What's For Dinner?**
(NW) **Newsday**
(OLN) **Outdoor Journal**
(PRI) **New Liar's Club** CC
(SBK) **Wayans Bros.** CC
(STR) **In Focus** *1:00*
(SV) **Maximum Marine**
(TEL) **Triplets**
(TFO) **Les Wombles**
(TLC) **Jay Jay the Jet Plane**
(TNN) **The Real McCoys** (BW)
(TV5) **100% Question**
(V) **Baha'is**
(WTN) **World's Greatest Spas** CC
(YTV) **Anatole** CC

10:40

(BVO) **Bravo!news**

10:45

(FAM) **Busy World of Richard Scarry** CC
(TFO) **Astro ferme**

10:55

(TVO) **Animal Numbers**

11AM

3 **Sunset Beach** *1:00* 77346 CC
4 6 **Sesame Park**
4 10 **Later Today** *1:00* Scheduled: Animal expert Warren Eckstein. CC
5 **Dream Maker** *1:00* CC
5 7 8 11 11 62 **Price Is Right** *1:00* CC
7 9 13 50 **The View** *1:00* CC
9 32 **Vraie Vie** *1:00*
10 40 **Aimer** 90100/665617
12 **Graham Kerr's Gathering Place** *1:00*
13 **Dini** *1:00* CC
(TVO) **Elliot Moose Animated Shorts**
16 56 **Barney & Friends** CC
29 **Judge Mills Lane**
30 **Projet d'entreprise** *1:00*
31 **Ricki Lake** *1:00* CC
57 **Dragon Tales** CC
60 **Jenny Jones** *1:00* Scheduled: Guests confront the people who teased them as teenagers. CC
65 **Star Trek: The Next Generation** *1:00* CC
68 **Change of Heart** CC
(A&E) **Murder, She Wrote** *1:00* CC
(APT) **All My Relations**
(BET) **Hits from the Streets** *1:00*
(BVO) **Who Was Jerzy Kosinski?** – Documentary *1:00*
(CLT) **TV Frames**
(CMT) **Top 12 People's Choice** *1:00*
(CNN) **In the Money** *1:00* CC
(COM) **Saturday Night Live** *1:00*
(DIS) **Housesmart** *1:00*
(FN) **Pick Of The Day**
(H&G) **Vacation Living**

THURSDAY

HIS **Untouchables** *1:00*
LCF **Lapoisse et Jobard** CC
LIF **Images**
NW **Business News: Working Day** *1:00*
OLN **Cottage Country**
PIX **MOVIE** – Comedy *1:55* ★★ ***They All Laughed*** (1981) Audrey Hepburn, Ben Gazzara. 1876943
PRI **Company's Coming** CC
SBK **Screen Gems** *1:00*
SHO **E.N.G.** *1:00* CC
SPC **Highlander: The Series** *1:00*
SV **Planes of Fame** *1:00*
TBS **Mama's Family**
TEL **Raccoons** CC
TFO **Papi Bonheur**
TLC **Pappyland**
TNN **Dallas** *1:00* CC
TRE **Bear in the Big Blue House**
TV5 **Notre siècle** *1:00*
V **All in Good Faith**
WGN **Matlock** *1:00* CC
WPX **Jerry Springer** *1:00*
WTN **Best Places to Kiss** CC
YTV **Fuzzpaws** CC

11:05

TVO **Polka Dot Shorts**

11:10

FAM **Art Attack**

11:15

TVO **Fireman Sam**
MN1 **MOVIE** – Suspense *1:45* ***Random Encounter*** (1998) An executive kills another woman and claims self-defence. Elizabeth Berkley, Joel Wyner. 42289549 CC
SE **CINÉMA** – Comédie *2:00* ★★★ ***Les Démons de Jésus*** (Fr.; 1996) Thierry Frémont, Nadia Farès. 7357891

11:25

TVO **Adventures of Spot**

11:30

2 6 **World Vision** CC
4 6 **Raccoons**
10 40 **Coup de chapeau** CC
TVO **Country Mouse and City Mouse**
16 56 **Dragon Tales** CC
29 **Judge Mills Lane**
57 **Reading Rainbow** CC
68 **Change of Heart** CC
APT **First Story**
CLT **Full Motion Fitness**
FAM **PB & J Otter** CC
FN **In Food Today**
GLF **Scorecard Report**
H&G **Appraise It!**
LCF **Les Razmoket** CC
LIF **Images**
MM **Frenchkiss**
MM+ **Pop-Up Video**
OLN **RV Adventures**
PRI **Wok with Yan** CC
RDI **Le Québec en direct**
STR **Q & E!**
TBS **Mama's Family**
TEL **Magic School Bus**
TFO **Grenier de Bisou**
TLC **Skinnamarink TV**
TRE **Teletubbies**
V **Judaism: A Quest For Meaning**
WTN **Off the Map** CC
YTV **Magic School Bus** CC

11:45

10 40 **TVA en direct** *1:45*
TFO **Picoli, Lirabo et les autres**

Afternoon

Noon

2 6 **Bynon** *1:00* CC
3 7 8 13 **News**
4 6 11 **Midday** *1:00* CC
4 5 7 9 10 65 CNN **News** CC
5 11 13 **News** *1:00* CC
9 32 RDI **Le Midi** CC
12 **Flintstones**
TVO **Arthur**
16 57 **Real Science**
29 **Fresh Prince of Bel-Air** CC
30 **Hartley, coeurs à vif** *1:00*
31 **Jenny Jones** *1:00* Scheduled: Guests confront the people who teased them as teenagers. CC
49 **Les Pierrafeu**
50 **Extra** CC
56 **Teletubbies** CC
60 TLA **Sally Jessy Raphael** *1:00*
62 **Family Feud** CC
68 **Dr. Joy Browne** *1:00* CC
A&E **Simon & Simon** *1:00*
APT **Aboriginal Voices**
BET **BET Videolink** *1:00*
BVO **Haiti In All Our Dreams** – Documentary *1:00*
CD **Bonanza** *1:00*
CLT **Survey of Western Art** *1:00*
CMT **Heart & Home** *3:00*
CNB **Power Lunch** *2:00* CC
COM **Open Mike With Mike Bullard** *1:00* CC
DIS **@discovery.ca** *1:00* CC
FAM **Lion King's Timon & Pumbaa** CC
FN **Cooking**
GLF **Golf Channel Academy** *1:00*
H&G **Gardener's Journal**
HIS **The Rat Patrol**
LCF **Radio enfer** CC
LIF **Canadian Living Television**
MM **Videoflow** *5:00*
MM+ **MuchMore Videoflow** *2:00*
MN2 **MOVIE** – Comedy *2:00* ★★★ ***Les Boys*** (Can.; 1997) Marc Messier, Remy Girard. 4609742 CC
MN3 **MOVIE** – Action *1:45* ***Airborne*** (1998) Steve Guttenberg, Kim Coates. 2657075 CC
MN4 **MOVIE** – Suspense *2:10* ★★ ***The Assignment*** (1997) Donald Sutherland, Aidan Quinn. 34505094 CC
NW **NW Today** CC
OLN **Real Fishing**
PRI **I Dream of Jeannie**
ROB **Day Watch at Noon** *1:00*
SBK **Judge Greg Mathis** *1:00*
SHO **Madison** CC
SPC **Ray Bradbury Theater** A vengeful mortician adjusts the appearance of dead clients who once picked on him.
STR **Mysteries & Scandals**
SV **Victory Circle** *1:00*
TBS **Matlock** *1:00*
TEL **Scooby Doo**
TFO **Panorama** *1:00*
TLC **Wedding Story**
TNN **Aleene's Creative Living** *1:00*
TRE **Ants In Your Pants**
TV5 **Journal de TV5**
V **Fury for the Sound: The Women of Clayoquot** *1:00*
WGN **Dream Maker** *1:00* CC
WPX **Dream Maker** *1:00*
WTN **In Fashion**
YTV **Animaniacs** CC

12:15

TV5 **Gourmandises**

12:30

4 **Jeopardy!** CC
5 7 8 62 **Young and the Restless** *1:00* 424181/426549/5763723/2115966 CC
7 9 13 50 **Port Charles** 87609/4869617/2359723 CC
9 32 **Détecteurs de mensonges** CC
10 **Extra** CC
12 **News** CC
TVO **The Italian Kitchen**
16 **Math Basics** CC

THURSDAY

29 Home Improvement CC
49 Grand Journal CC
56 Sesame Street *1:00* CC
57 Dragon's Tongue
65 City Online CC
APT From Hawaii *1:00*
CNN Burden of Proof CC
FAM Clarissa
FN The Galloping Gourmet
H&G Garden Architecture
HIS Great Mysteries and Myths of the 20th Century
LCF Schtroumpfs CC
LIF Craftscapes
net Real Fishing
NW Anne Petrie's Talk TV CC
OLN Fishing with Shelley and Courtney
PRI Bewitched
RDI Le Québec en direct *1:30*
SHO Black Stallion CC
SPC Weird Science
STR Best of StarTV
TEL Caillou
TLC Reunion
TRE Little Star
TV5 Carte aux trésors *1:45*
WTN Earth's Garden CC
YTV Pinky & the Brain *:35* CC

12:55

PIX MOVIE – Drama *1:40* ***99 and 44/100% Dead*** (1974) Richard Harris, Chuck Conners. 11357926

1 PM

2 3 4 6 10 Days of Our Lives *1:00* 99907/86433/6838520/31907/4860346 CC
4 6 11 Urban Peasant
5 7 9 13 50 All My Children *1:00* 33365/95704/4880100/2354278 CC
9 32 Corky *1:00*
11 Highlander: The Series *1:00*
12 13 House & Home CC
TVO More to Life *1:00*
16 Easy Cookin'
29 700 Club *1:00*
30 Improvissimo CC
31 Judge Mathis *1:00* CC
49 Sexe et confidences *1:00*
57 Connect With English
60 Murphy Brown CC
65 MOVIE – Science Fiction *2:30* ★★★ ***Star Trek II: The Wrath of Khan*** (1982) Khan Noonian Singh and his genetic supermen seek vengeance against Capt. Kirk. William Shatner, Ricardo Montalban. 860617
68 Forgive or Forget *1:00* CC
A&E Law & Order *1:00* CC
BET All *1:00*
BVO 50th Anniversary Edition of Inside the Actors Studio *1:00*
CD Contact animal *1:00*
CLT Universe: The Infinite Frontier
CNN News *2:00* CC
COM Wayne & Shuster
DIS Treasures of the Wild CC
FAM Little Lulu CC
FN Michael's Place
GLF Golf Central
H&G Kitty Bartholomew: You're Home
HIS MOVIE – Drama *2:00* ***Amelia Earhart: The Final Flight*** (Made for TV; 1994) The life story of the famous female flyer who mysteriously disappeared in 1937. Diane Keaton, Rutger Hauer. 3329346
LCF Tibère et la maison bleue
LIF What's For Dinner?
MN1 MOVIE – Drama *1:45* ***Twilight of the Golds*** (Made for Cable; 1997) A pregnant woman weighs her options when genetic testing reveals that her unborn child will be gay. Jennifer Beals, Brendan Fraser. 4196723 CC
MP Clip *2:00*
net Fish On
NW NW Today CC
OLN Complete Angler
PRI In the Heat of the Night *1:00*
ROB Trading Places *1:00*
SBK Forgive or Forget *1:00*
SHO Forever Knight *1:00* CC
SPC Alfred Hitchcock Presents An arrogant newspaper food critic writes a scathing review of a restaurant.
STR Uncut
SV Champions *1:00*
TBS Hunter *1:00*
TEL Tom and Jerry Kids
TFO CINÉMA – Comédie *2:00* ★★ ***L'Oeil au beurre noir*** (Fr.; 1987) Julie Jézéquel, Smaïn. 7299452
TLA Dream Maker *1:00* CC
TLC Dating Story
TNN Waltons *1:00* CC
TRE Crazy Quilt
V Spiritual Literacy
WGN News *1:00*
WPX Judge Mills Lane *1:00*
WTN Bonnie Stern Cooks CC

1:05

YTV Wildlife

1:10

YTV Mopatops Shop

1:15

SE CINÉMA – Comédie *1:35* ★ ***B.A.P.S. — Les Reines de Beverly Hills*** (É.-U.; 1997) Halle Berry, Martin Landau. 54804907 CC

1:20

YTV Jellabies

1:25

YTV nanalan'

1:30

4 6 11 Pamela Wallin
5 7 8 12 13 62 Bold and the Beautiful 37181/39549/2350452/95758/31520/6847278 CC
10 40 Boutique TVA *1:00*
16 Painting with Brenda Harris
30 Cent titres
56 Reading Rainbow CC
57 Home Cooking CC
60 South Asian Veggie Table CC
APT First Film Series *1:00*
CLT Cold War
COM Carol Burnett and Friends
DIS Wild Encounters
FAM Franklin CC
FN Chef Du Jour
H&G Kitchens and Bathrooms
LCF Pin-pon
LIF Lighten Up with Rose Reisman
net The Golf Report
NW Dayside CC
OLN Powerboat TV
SPC Batman
STR Hollywood Babylon
TEL Triplets
TLC Dating Story
TRE Iris, the Happy Professor
V Skylight
WTN Birds of a Feather
YTV Country Mouse and City Mouse CC

1:45

MN3 MOVIE – Comedy *1:30* ***Hi-Life*** (1998) Eric Stoltz, Moira Kelly. 94660346 CC

2 PM

2 6 Traders *1:00* CC
3 10 12 13 Passions *1:00* 68100/4275443/31094/92033 CC
4 6 North of 60 *1:00* CC
4 Dr. Joy Browne *1:00* CC
5 Cityline *1:00*
5 7 8 11 62 As the World Turns *1:00* 99094/84162/5389568/33452/2419029 CC
7 9 13 50 One Life to Live *1:00* 48384/1326177/5370810 CC
9 32 Second regard CC

THURSDAY

(11) **Chef Pasquale**
(TVO) **Taking Care** CC
(16) **Quilting From the Heartland**
(30) **Quebec School Television** *1:00* CC
(49) **CINÉMA** – Comédie *2:00* ★ ***Chocolat chaud*** (É.-U.; Fr.; 1992) Bo Derek, Robert Hays. 326425
(56) **Wishbone** CC
(57) **Ship Shape**
(60) **Philippine Sundae**
(A&E) **Northern Exposure** *1:00* CC
(BET) **Jam Zone** *2:00*
(BVO) **MOVIE** – Drama *1:45* ***Anne Trister*** (Can.; 1986) A young artist achieves self-discovery when her father's death brings her back to her Quebec home town where she buries herself in her art. Albane Guilhe, Lucie Laurier. [Viewer discretion is advised.] (Subtitled) 2634181
(CD) **CINÉMA** – Drame policier *2:00* ★★★ ***Le Chat et la souris*** (Fr.; 1975) Serge Reggiani, Michèle Morgan.
(CLT) **New Edge**
(CNB) **Street Signs** *2:00* CC
(COM) **Whose Line Is It Anyway?**
(DIS) **Sea, The Last Frontier** CC
(FAM) **Art Attack**
(FN) **Cooking Live Primetime** *1:00*
(H&G) **Carol Duvall**
(LCF) **Lapoisse et Jobard** CC
(LIF) **Martha Stewart Living** *1:00*
(MM+) **Rock 'n' Roll Invaders** *2:00* Story of rock 'n' roll taking radio by storm in the 1950s. (R)
(MN2) **MOVIE** – Comedy *1:45* ★★★ ***Shooting Fish*** (Brit.; 1997) Dan Futterman, Kate Beckinsale. 8784549 CC
(net) **The Inside Track**
(NW) **Absolutely Canadian** *1:00* CC
(OLN) **World of Audubon** *1:00*
(PRI) **Murder, She Wrote** *1:00*
(RDI) **Ontario en direct** *1:00*
(RDS) **Golf senior** *2:00* 1ère ronde du Championnat PGA, en provenance de Myrtle Beach en Caroline-du-Sud. (L)
(ROB) **Day Watch** *2:30*
(SBK) **Leeza** *1:00* CC
(SHO) **Lightning Force** CC
(SPC) **Dark Skies** *1:00* CC
(STR) **Behind the Scenes**
(SV) **Legends of Stock Car Racing**
(TBS) **MOVIE** – Horror *2:05* ★★ ***Day of the Animals*** (1977) Radiation from the sun causes animals to turn on a group of backpackers following the depletion of the ozone layer. Christopher George, Linda Day George. 40440926
(TEL) **Paddington Bear**
(TLA) **Sally Jessy Raphael** *1:00* CC
(TLC) **Baby Story**
(TNN) **Videopm Special** *1:00*
(TRE) **St. Bear's Dolls Hospital**
(TSN) **Golf** *2:00* First-round coverage of the Ingersoll-Rand Sr. Tour Championship, from Myrtle Beach, S.C. (L)
(V) **Ways We Live: Exploring Community**
(WGN) **Hawaii Five-O** *1:00* CC
(WPX) **Change of Heart**
(WTN) **Sometime Never**
(YTV) **Spot**

2:05
(YTV) **Enchanted Lands** CC

2:10
(MN4) **MOVIE** – Drama *1:45* ★★★ ***The Hanging Garden*** (Can.; 1997) Chris Leavins, Kerry Fox. 47820758 CC

2:15
(TRE) **Pirates**
(TV5) **Génération sensations**
(YTV) **Bump**

2:20
(YTV) **The Toothbrush Family**

2:30
(9) (32) **Maison de Ouimzie**
(10) (40) **Feux de l'amour** *1:00* 830568/807487
(11) **Dave Chalk Computer Show**
(TVO) **Allan Gregg in Conversation with...**
(16) **More Than Memories**
(56) (57) **Wimzie's House** CC
(60) **TV Korea**
(68) **Magic School Bus** CC
(APT) **Takuginai**
(CLT) **Zip File**
(COM) **Make Me Laugh**
(DIS) **Adventure Quest**
(FAM) **Darkwing Duck** CC
(GLF) **Golf** *2:30* Final-round of the European Tour Volvo Masters, from Jerez, Spain. (R)
(H&G) **Simply Quilts**
(LCF) **Zigotos** CC
(net) **V-Max**
(SHO) **The Rez** CC
(STR) **Celebrity Profile** *1:00*
(SV) **Indy 500: The Classics**
(TEL) **Animal Crackers**
(TLC) **Baby Story**
(TRE) **Little Bear** CC
(TV5) **Journal de France 2**
(V) **James Robison**
(WPX) **Real TV**
(WTN) **Coronation Street** 44029
(YTV) **Judy and David's Boom Box**

2:35
(PIX) **MOVIE** – Drama *1:25* ***The Long Road Home*** (Can.; 1989) Denis Forest, Kelley Rowan. 15917839
(YTV) **Postman Pat**

2:45
(MN1) **MOVIE** – Documentary *1:00* ★★ ***Pitch*** (Can.; 1997) Filmmakers Kenny Hotz and Spencer Rice accost anyone and everyone in a bid to sell their screenplay. 1033655 CC
(YTV) **Big Sister/Little Brother**

2:50
(SE) **CINÉMA** – Aventure *2:05* ★★★ ***Le Bossu*** (Fr.; 1997) Daniel Auteuil, Fabrice Luchini. 85623926
(YTV) **Animal Stories**

3PM
(2) (6) (7) (9) (13) (50) **General Hospital** *1:00* 4162/53655/71075/3736452/6605907 CC
(3) (4) **Jenny Jones** *1:00* Scheduled: Guests confront the people who teased them as teenagers. CC
(4) (6) **Coronation Street** Sally learns about Alison's past from Kevin. 6549/61029
(5) **Breaker High** CC
(5) (7) (8) (11) **Guiding Light** *1:00* 55013/40181/6607365/99471 CC
(9) (32) **Budgie, le petit hélicoptère**
(10) **Sunset Beach** *1:00* 3749926 CC
(11) **Comedy Kitchen**
(12) **Rosie O'Donnell** *1:00* Scheduled: Actor Dylan McDermott ("The Practice"); actress Shannen Doherty ("Charmed"). CC
(13) **The View** *1:00* CC
(TVO) **Router Workshop**
(16) **Wimzie's House** CC
(29) (31) (68) **Power Rangers Power Playback** CC
(30) **Chasseurs d'idées** *1:00*
(56) **Noddy** CC

THURSDAY

57 Kidsongs CC
60 Amore Gitano *1:00* 380549
62 Judge Judy
A&E Quincy, M.E. *1:00*
APT All My Relations
CLT Help TV *1:00*
CMT Heart & Home *2:00*
CNN Talkback Live! *1:00* CC
COM Just for Laughs
DIS Grand Illusions CC
FAM Goof Troop CC
FN Molto Mario
H&G Lynette Jennings Home
HIS It Seems Like Yesterday CC
LCF Rupert
LIF Canadian Living Television
MP Clip *2:00*
net Rugby *2:00* World Cup consolation playoff. (L)
NW NW Today CC
OLN Global Family
PRI Golden Girls
RDI Ouest en direct *1:00*
SBK Judge Greg Mathis *1:00*
SHO Water Rats *1:00*
SPC Babylon 5 *1:00* CC
SV American Hot Rodder
TEL Space Goofs
TFO Les Wubulous
TLA Judge Mills Lane *1:00* CC
TLC Wedding Story
TNN Crook & Chase *1:00*
TRE Care Bears
TV5 Journal belge
V Quick Study
WGN MacGyver *1:00*
WPX Big Cartoonie Show
WTN Sisters *1:00*
YTV Magic School Bus CC

3:10

9 32 Iris, le gentil professeur

3:15

MN3 MOVIE – Thriller *1:45* ***Living in Peril*** (1996) Rob Lowe, James Belushi. 15016452 CC

3:30

4 6 In the Company of Women
5 Roger's New Reality CC
9 32 Petite étoile
10 40 Top modèles 7181/412452
11 Judge Joe Brown CC
TVO Dream Street
16 Reading Rainbow CC
29 31 68 Beast Wars CC
56 Big Comfy Couch
57 Puzzle Place CC
62 Judge Joe Brown
65 Mediatelevision CC
APT First Story
COM Win Ben Stein's Money
DIS Movie Magic CC
FAM Aladdin CC
FN Pick Of The Day
H&G Bed & Bath Design
HIS Fashion Quest CC
LCF Schtroumpfs CC
LIF Craftscapes
NW Dayside
OLN Outdoor Journal
PRI Cheers CC
STR Mysteries & Scandals
SV Classic Car Restorations
TEL Flying Rhino Junior High
TFO Elliot
TLC Wedding Story
TRE Blues Clues
TV5 Journal suisse
V Catch the Fire
WPX Pokémon
YTV Uh Oh! CC

3:40

TVO Elliot Moose Animated Shorts

3:45

9 32 Boîte à lunch
TVO The Wombles
BVO Bravo!news
MN1 MOVIE – Comedy *1:30* ***Hi-Life*** (1998) A series of lies build up one after another when a man tries to get money. Eric Stoltz, Moira Kelly. 5159549 CC
MN2 MOVIE – Suspense *2:15* ★★ ***The Assignment*** (1997) Donald Sutherland, Aidan Quinn. 93541704 CC

3:55

MN4 MOVIE – Suspense *1:45* ***Random Encounter*** (1998) Elizabeth Berkley, Joel Wyner. 73829471 CC

4 PM

2 6 Clueless CC
3 Maury Povich *1:00* CC
4 6 Degrassi Jr. High
4 Sally Jessy Raphael *1:00*
5 Walker, Texas Ranger *1:00* CC
5 13 Montel Williams *1:00* CC
7 7 8 9 12 13 Oprah Winfrey *1:00* CC
9 32 Super Mécanix CC
10 40 Claire Lamarche *1:00*
10 11 Rosie O'Donnell *1:00* Scheduled: Actor Dylan McDermott ("The Practice"); actress Shannen Doherty ("Charmed"). CC
11 The View *1:00* CC
TVO Noddy
16 Zoboomafoo CC
29 31 68 Digimon: Digital Monsters CC
30 Hartley, coeurs à vif *1:00*
49 Idées, trucs et cie
50 Judge Judy CC
56 57 Arthur CC
60 Torre de Babel *1:00* 392384
62 Judge Greg Mathis *1:00*
65 News *1:00* CC
A&E Equalizer *1:00*
APT Cooking With The Wolfman
BET Hits from the Streets *1:00*
BVO Still Waters: The Poetry of P.K. Page *:40* CC
CD Star Trek – Science-fiction *1:00*
CLT Some Liked it Hot *1:00*
CNB Market Wrap *2:00* CC
CNN Street Sweep CC
COM SCTV
DIS Flightpath *1:00* CC
FAM Lion King's Timon & Pumbaa CC
FN In Food Today
H&G Design for Living
HIS Destination: History *1:00*
LCF Opération caméléon
LIF Images
MM+ MuchMore with... Celine Dion
NW NW Today
OLN Nature Walk
PIX MOVIE – Drama *1:45* ★★★ ***A Certain Smile*** (1958) Rossano Brazzi, Joan Fontaine. 1135988
PRI M*A*S*H CC
RDI Nouvelles
RDS La Loi du plus fort
SBK Judge Joe Brown *1:00*
SHO Tarzan CC
SPC Star Trek *1:00*
STR In Focus *1:00*
SV Wild About Wheels
TEL Magic School Bus CC
TFO Papi Bonheur
TLA Murphy Brown CC
TLC Baby Story
TNN The Real McCoys BW
TRE It's itsy bitsy Time *1:00*
TSN Tennis *2:00* Coverage of the ATP Paris Open, from France.
TV5 Chance aux chansons *:45*
V All Creatures Great and Small *1:00*
WGN Full House CC
WPX Batman & Superman
WTN At Home with Herbs CC
YTV Pokémon

4:05

TBS Cosby Show

Thursday

Turn to the next page for tonight's Pay-TV, Sports, Music, French & News Channels

	8:00	8:30	9:00	9:30	10:00	10:30
2 6	Friends	Jesse	Frasier	Stark/Mad	Traders	
3 4 10	Friends	Jesse	Frasier	Stark/Mad	ER	
4 6	Witness		CBC Thursday		National	
5	Earth: Final Conflict		Wasteland		First Wave	
5 7 8 62	Diagnosis Murder				48 Hours	
7 9 13 50	Whose Line?	Whose Line?	Wasteland		20/20	
11	7th Heaven		Bingo	...Air Farce	National	
11	Stargate SG-1		Amazon		Cold Feet	
12 13	Figure Skating: SunLife Skate Canada				ER	
TVO	Studio 2		Camera on Canada			
16	Art Auction		Art Auction			
29	Celebrities Out of...		Greed	Greed	Seinfeld	Frasier
31	Celebrities Out of...		Greed	Greed	News	Caroline
56	Yankee/Work.	Old House	...Sportsman	Out-of...	Mystery!	
57	Nature		Nova		In the Wild	
60	Studio...	Milagros	Chinese Newsline		Jerry Springer	
65	MediaTV	Movie TV	Movie: *Spenser: Pale Kings and Princes*			
68	Celebrities Out of...		Greed	Greed	News	M*A*S*H
A&E	Biography		Investigative Reports		Inside Story	
APT	From Hawaii		All/Relations	First Story	First Film	
BET	Arabesque...	Amen	Comic View		Live From L.A.	
BVO	Book TV	Off the...	Movie: *Five Weeks in a Balloon*			Bravo!news
CLT	Help TV		Some Liked		Stephen Hawking's...	
CNB	Hardball		Rivera Live		News	
COM	SCTV	Just/Laughs	Daily Show	Incorrect	Mike Bullard	
DIS	Treasures/Wild	...Encounters	Ocean Mosaic		Future Now	
FAM	Disney Musicians		Movie: *D2: The Mighty Ducks*			
FN	Emeril		The Best Of	East/West	Cooking Live Primetime	
H&G	Jon Eakes	In Workshop	M. Stewart	Design...	Interiors	Kit. & Bath.
HIS	Yesterday	Great Myst.	War of 1812		War of 1812	
LIF	Weddings	Miracles	Extra	Flick	Lighten Up	Dinner?
PRI	Murder, She Wrote		Golden Girls	Cheers	M*A*S*H	M*A*S*H
ROB	Day Watch...	Computer...	Biz Buzz	Bottom Line		Moneyline
SHO	Lightning...	The Rez	Due South		Movie: *Three Colours Red*	
SPC	Sliders		Angel		Star Trek: DS9	
STR	...Hollywood Story				Conan O'Brien	
TBS	WCW Thunder				Chimp Channel	WCW Thunder
TEL	Cow &...	Ren/Stimpy	Simpsons	Ed, Edd n...	Johnny Bravo	Duckman
TLC	Forces of Nature		Treasures		Real History	
TNN	Movie: *The Search for Grace*				Bull Riding	
V	After Henry	Uncommon...	Sacred Journey		...Histories	Skylight
WTN	Paint. House	Bella	The Truth About Men		Before Their Time	
YTV	Radio Active	3 Friends...	Holmes	Boy/World	Student	G'bumps

4:15
MMP MuchMore Videoflow *3:45*
4:30
2 6 Young and the Restless *1:00* 80181/39471 CC
4 6 Degrassi Jr. High
9 32 0340 — Le Magazine CC
TVO Zoboomafoo
16 57 Wishbone CC
29 31 68 Power Rangers Lost Galaxy CC
49 Les Simpson
50 Judge Joe Brown CC
56 Barney & Friends CC
APT First Film Series *1:00*
CNN Showbiz Today CC
COM WKRP in Cincinnati
FAM Disney's Hercules
FN Hot Off the Grill
H&G Awesome Interiors
LCF L'Homme-araignée
LIF Flick
NW Anne Petrie's Talk TV
OLN Safari
PRI M*A*S*H CC
RDI Journal de France 2
RDS Boxe *1:30*
ROB Day Watch at the Bell *1:30*
SHO Katts & Dog CC
TEL Bad Dog
TFO Bus magique
TLA Family Matters
TLC Wedding Story
TNN The Real McCoys BW
WGN Full House CC
WPX Batman & Superman
WTN Beyond Medicine CC
YTV Dragonball Z
4:35
TBS Cosby Show
4:40
BVO Bravo!news
4:45
TV5 Gourmandises
4:55
SE CINÉMA – Comédie dramatique *1:40* ★★★ ***Les Randonneurs*** (Fr.; 1997) Philippe Harel, Karin Viard. 61952742
5 PM
3 13 News *1:00*
4 6 11 Simpsons CC
4 7 News *1:00* CC
5 Touched by an Angel *1:00* CC
5 News *1:30* CC
7 Home Improvement
8 News
9 32 Watatatow 2384/77636 CC
9 10 News CC
10 40 Les Mordus *1:00*

A perfect place for a rest stop.



It's so easy to keep up with all the shameless antics in this tight-knit community. Canada's only prime time soap airs out the dirty laundry four times a week, with a new episode every Thursday night.

RIVERDALE
Canada's Soap Opera

All new episodes
Tonight at 7pm
Sundays at 11am
Mondays and Tuesdays at 3:30pm

cbc.ca

CBC Television

Sponsored by

DRYEL Febreze Swiffer

Thursday

	8:00	8:30	9:00	9:30	10:00	10:30
Pay-TV						
MN1	Movie		Movie: *The Assignment*			
MN2	Movie			Movie: *The Clown at Midnight*		
MN3	Movie	Movie: *The Jackal*				
MN4	Movie: *Les Boys*				Movie: *Hi-Life*	
PIX	Movie		Movie: *Arizona Raiders*			Movie
SBK	WWF Smackdown!				Star Trek: Voyager	
TLA	Sister...	Wayans Bros.	Fresh Prince	Fresh Prince	Friends	Seinfeld
WGN	Movie: *Black Beauty*				News	
WPX	Popular		Charmed		News	
Sports						
GLF	Academy		Golf Talk Live		Profiles	
net	NHL Hockey: Pittsburgh at Ottawa					sportscentral
OLN	Wildlife Adv.		Trailblazers		Lonely Planet	
SV	Week/NASCAR	Hot Rod TV	Motorsport	BMW Power	Dirt Racing	
TSN	Golf: WGC American Express Championship				100 Years of Canadian...	
Music						
CMT	Dixie Chicks	Goldrush	Top 12		Songbook	
MM	Videoflow		1998 MTV Europe Music Awards			
MM+	Rock & Roll	Pop-Up Video	Behind the Music		The Clash	
French						
9 32	Part des anges		L'Ecuyer		Téléjournal/Le Point	
10 40	Diva		2 Frères		Nouvelles	Poing J
30	Tour des mondes		J'aime		Vivres	Chansons
49	Cinéma			Grand Jrnl	Fin/monde	110%
CD	Monde et mystères		Biographies		Les Incorruptibles	
MP	Clip			Courbe	Beavis...	MPluche
RDI	Grands Reportages		Nouvelles	Maisonneuve à l'écoute		Canada auj.
RDS	Hockey LNH					Sports 30
SE	Cinéma		Cinéma: *Un 32 août sur Terre*			Cinéma
TFO	Terre comprise		Cinéma: *Même les cow-girls ont le vague à l'âme*			
TV5	Union libre	Écrans	Les Yeux d'Hélène			Jrnl belge
News						
CNN	News		Larry King Live		Newsstand	
NW	Pamela...	counterSpin	National		Fifth Estate	

11 **Judge Judy** CC
12 **Hollywood Squares** CC
13 **Home Improvement** CC
TVO **Rainbow Fish**
16 56 57 **ZOOM** CC
29 SBK **Ricki Lake** *1:00* CC
30 **Teletubbies**
31 **Judge Judy** *1:00* CC
49 **Nouvelles** *1:30* CC
50 **Rosie O'Donnell** *1:00* Scheduled: Actor Dylan McDermott ("The Practice"); actress Shannen Doherty ("Charmed"). CC
60 **Telejornal** CC
62 **Judge Judy**
65 **National Enquirer** CC
68 **Roseanne** CC
A&E **Murder, She Wrote** *1:00* CC
BET **Rap City: The Bassment** *2:00*
BVO **My Macondo** *1:00* CC
CD **Les Incorruptibles** *1:00*
CLT **Stephen Hawking's Universe** *1:00*
CMT **Rock N' Country** *1:00*
CNN **Inside Politics** *1:00* CC
COM **Saturday Night Live** *1:00*
DIS **Wings** *1:00* CC
FAM **Disney's Doug**
FN **Essence of Emeril**
H&G **New Yankee Workshop** CC
HIS **Untouchables** *1:00*
LCF **Les Razmoket** CC
LIF **Martha Stewart Living** *1:00*
MM **MuchMegaHits**
MN3 **MOVIE** – Comedy *2:00* ★★★ ***Shooting Fish*** (Brit.; 1997) Dan Futterman, Kate Beckinsale. 1383988 CC
MP **Vox Pop**
net **Soccer** *2:00* UEFA Cup match. Teams to be announced.

(NW) **Politics** *1:00* CC
(OLN) **Great Outdoorsman**
(PRI) **I Dream of Jeannie**
(RDI) **Aujourd'hui** *1:00*
(SHO) **Party of Five** *1:00* CC
(SPC) **Quantum Leap** *1:00*
(STR) **Tonight Show With Jay Leno** *1:00* CC
(SV) **Sea Trials**
(TEL) **Addams Family**
(TFO) **Aventures de Skippy**
(TLA) **Pokémon**
(TLC) **Hometime**
(TNN) **Dukes of Hazzard** *1:00* CC
(TRE) **Bear in the Big Blue House**
(TV5) **Des chiffres et des lettres**
(V) **Wonder Years**
(WGN) **Cosby Show** CC
(WPX) **Boy Meets World** CC
(WTN) **Spiritual Journey**
(YTV) **Rugrats** CC

5:05
(TBS) **Full House**

5:15
(TVO) **Art Attack**
(MN1) **MOVIE** – Comedy *2:00* ★★★ ***Les Boys*** (Can.; 1997) A recreational hockey team in Quebec experiences on- and off-ice difficulties. Marc Messier, Remy Girard. 2559384 CC

5:30
2 6 **News** CC
4 6 **Jonovision** CC
7 **Seinfeld**
8 **Entertainment Tonight**
9 32 **Détecteurs de mensonges** Invités: Charles Tisseyre, Jacques Languirand et Anne-Marie Dussault. CC
9 **News** *1:00* CC
10 **Extra** CC
11 **News**
11 **Access Hollywood** CC
12 **Seinfeld** CC
13 **Drew Carey** CC
(TVO) **Arthur**
16 57 **Kratts' Creatures** CC
30 **Cornemuse** CC
56 **Backstage Pass**
60 **Sister, Sister** CC
62 **Grace Under Fire** CC
65 **Blind Date**
68 **Caroline in the City** CC
(APT) **Indigenous Circle**
(FAM) **Disney's Recess** CC
(FN) **East Meets West**
(H&G) **If Walls Could Talk**
(LCF) **Hercule contre Arès**
(MM) **MuchOnDemand**
(MP) **Interfax**
(OLN) **Extremists**
(PRI) **Bewitched**
(SV) **Sport Aviation**
(TEL) **Sabrina: The Animated Series**
(TFO) **Sept pour l'aventure**
(TLA) **Histeria!**
(TLC) **Hometime**
(TRE) **Teletubbies**
(TV5) **Pyramide**
(V) **Cosby Show**
(WGN) **The Parent 'Hood** CC
(WPX) **The Parent 'Hood**
(WTN) **Mary Tyler Moore**
(YTV) **Hey Arnold** CC

5:35
(TBS) **Full House**

5:40
(MN4) **TM News** *:35* CC

5:45
(PIX) **MOVIE** – Comedy *1:30* ***Find the Lady*** (Can.; 1976) John Candy, Mickey Rooney. 6053988 CC

5:55
(TVO) **Pingu**
56 **Nightly Automotive Report**

Evening

6 PM
2 4 6 10 11 **News** CC
3 7 8 13 50 **News**
4 5 6 7 12 13 56 65 **News** *1:00* CC
9 32 **Nouvelles**
10 40 **Nouvelles** CC
11 **News** *1:00*
(TVO) **Magic School Bus**
16 **Art Auction** *3:00*
29 **Judge Judy**
30 **Macaroni tout garni** CC
31 **Simpsons** Start spreading the news, the Simpsons are heading to New York! The family head to the Big Apple courtesy of booze-hound Barney. CC
57 **BBC World News**
60 **Simpsons** CC
62 **Caroline in the City** CC
68 **Friends** Joey dances to the aid of Monica and Rachel. CC
(A&E) **Simon & Simon** *1:00*
(APT) **Igalaaq**
(BVO) **Ziggy** *1:00*
(CD) **Contact animal** *1:00*
(CLT) **Travel Magazine**
(CMT) **CMT Request Line** *1:00*
(CNB) **The Edge** CC
(CNN) **CNN Worldview** CC
(COM) **Royal Canadian Air Farce**
(DIS) **How'd They Do That?** *1:00* CC
(FAM) **Honey, I Shrunk the Kids** *:45*
(FN) **Ready Set Cook!**
(GLF) **European Tour Weekly**
(H&G) **Interiors by Design**
(HIS) **It Seems Like Yesterday** CC
(LCF) **Zone de turbulence** CC
(LIF) **Pet Friends**
(MM) **S Club 7 in Miami**
(MN2) **MOVIE** – Action *1:45* ***Airborne*** (1998) Steve Guttenberg, Kim Coates. 7253033 CC
(MP) **Box office**
(NW) **BBC World News** CC
(OLN) **Ride Guide**
(PRI) **Bynon** *1:00*
(RDI) **Euronews**
(RDS) **Hors-jeu avec Paul Buisson**
(ROB) **Bottom Line** *1:00*
(SBK) **Judge Judy** *1:00*
(SHO) **Madison** CC
(SPC) **Highlander: The Series** *1:00* Richie befriends a large, mentally challenged Immortal.
(STR) **n3tv**
(TEL) **Ned's Newt**
(TFO) **Sanctuaires sauvages**
(TLA) **Big Cartoonie Show**
(TLC) **Home Again**
(TNN) **Alice** CC
(TRE) **Zoboomafoo**
(TSN) **Off the Record**
(TV5) **Magellan**
(V) **Little House on the Prairie** *1:00*
(WGN) (WPX) **Wayans Bros.** CC
(WTN) **Her Money** Featuring a woman who couldn't control her husband's outrageous spending habits.
(YTV) **New Addams Family** CC

6:05
(TBS) **Roseanne**

6:15
(MN4) **MOVIE** – Thriller *1:45* ***Living in Peril*** (1996) Rob Lowe, James Belushi. 88860278 CC

6:25
(TVO) **Zoo Tails**

6:30
2 6 **First National** CC
3 4 10 **NBC News** CC
5 7 8 **CBS News** CC
9 32 **Impact**
9 13 50 **ABC News** CC
10 40 **Piment fort**
11 **Canada Tonight** CC

THURSDAY

TVO **Popular Mechanics for Kids**
29 **Judge Judy**
30 **Improvissimo** CC
31 **Simpsons** The film "Radioactive Man" rolls into Springfield for production. CC
49 **Flash** CC
57 **Nightly Business Report** CC
60 **Frasier** CC
62 **Mad About You** CC
68 **3rd Rock From the Sun** Dick inadvertently lets a huge skeleton out of Mary's parents' closet. CC
APT **Aboriginal Voices**
CLT **Timeless Places**
CNB **Business Center** *1:00* CC
CNN **Moneyline** *1:00* CC
COM **New Red Green**
FN **From Martha's Kitchen**
GLF **Score Golf TV**
H&G **Homes by Design**
HIS **Fashion Quest** CC
LCF **Radio enfer** CC
LIF **Gentle Doctor** – Pet Care
MM **Spotlight: Red Hot Chili Peppers, Pt. 2**
MP **Clip** *3:00*
NW **Business News: Early Edition** CC
OLN **16 MM**
RDI **Capital Actions**
RDS **Sports 30 Mag** *1:00* CC
SHO **Red Dwarf** CC
STR **Scanning the Movies**
SV **Legends of Motorsport**
TEL **Ed, Edd n Eddy**
TFO **Volt**
TLA **Pokémon**
TLC **Home Again**
TNN **Alice** CC
TRE **Blues Clues**
TSN **Sportsdesk** CC
TV5 **Les Arts et les autres**
WGN WPX **Fresh Prince of Bel-Air** CC
WTN **The Decorating Challenge**
YTV **Watership Down**

6:35

SE **Atmosphère**
TBS **Roseanne**

6:45

FAM **Misguided Angels** CC

6:55

TVO **Seascope**

7PM

2 6 **Guys Like Us** Maestro's questions about the birds and the bees send Jared and Sean (Bumper Robinson, Chris Hardwick) scurrying to the library. (R) 6162/8162 CC
3 **Access Hollywood** 9948
4 6 **Riverdale** *1:00* Michelle and Stephanie force Ben to leave the hospital labor room. 3549/81568 CC
4 5 13 **Wheel of Fortune** 2667907/1920/4520 CC
5 **ER** *1:00* Greene questions Lee's past after spending more personal time with her. 83384 CC
7 **Jeopardy!** 2988 CC
7 **ABC News** CC
8 **Wheel of Fortune** 3994926
9 32 **Virginie** 2520/80100 CC
9 11 **Hollywood Squares** 2520/777891 CC
10 40 **Émission des records Guinness** Un hercule asiatique tranchant et un Néo-Zélandais rebondissant. 3902/775433 CC
10 **Frasier** Frasier looks for ways to bide his time while he searches for a new job and takes to relatively frivolous pursuits like staging picnics and penning an opera. 5497926 CC
11 **Home Improvement** Tim is less than enthusiastic with his surprise birthday gift from Jill — a whitewater-rafting and camping weekend with Al, Heidi and Wilson. Things get worse when they meet their paranoid army-vet river guide, and Jill's newly acquired back injury prevents her from climbing aboard. 4988 CC
12 **Access Hollywood** 8758 CC
13 **Friends** 5484452
TVO **Fragile Nature** *1:00* "Animal IQ." Conclusion. Examining how animals communicate outside their own species. 32278
29 **Frasier** 17487 CC
30 **Choix de Sophie** 15029
31 50 60 **3rd Rock From the Sun** Dick inadvertently lets a huge skeleton out of Mary's parents' closet. 3992568/488520 CC
49 **CINÉMA** – Drame *2:30* ★★ ***Meurtre avec préméditation*** (É.-U.; 1995) Un avocat débutant est chargé de l'affaire d'un prisonnier d'Alcatraz accusé du meurtre d'un co-détenu. Basé sur un fait vécu qui a mené à la fermeture de la prison. Christian Slater, Kevin Bacon. [Pour public averti.] 541687 CC
56 **Nightly Business Report** CC
57 **News** *1:00* CC
62 **CBS News** 2665549 CC
65 **Seinfeld** Conclusion. A special look back at the first 100 episodes of the Emmy Award-winning series. 107839 CC
68 **Drew Carey** It's no home sweet home for Drew when his house is seized and put up for auction. 3963636 CC
A&E **Law & Order** *1:00* The detectives and the prosecutors must all witness an execution, an act which has varying effects as each of them contemplates the part he or she played in the death of another human being. 949181 CC
APT **Tamapta**
BET **All** *1:00*
BVO **Bravo!Videos** 549891
CD **Science surnaturelle** *1:00* Au programme: «La force de la suggestion».
CLT **New Edge**
CMT **CMT Hot 1s** *1:00* 802487
COM **Kids in the Hall** *1:00*
DIS **@discovery.ca** *1:00* 314471 CC
FN **Cooking Live!** *1:00* 6707029
GLF **Golf Channel Academy** 2264297
H&G **This Old House** 9128384
HIS **Vintage** A look at the wines of Burgundy. (R) 7556568
LIF **Images** 3978568
MM **Rap City** 486162
MN3 **MOVIE** – Drama *1:45* ★★★ ***The Hanging Garden*** (Can.; 1997) Chris Leavins, Kerry Fox. 5884452 CC
net **sportscentral Gamenight**
NW **NW Reports** *1:00* 3358346 CC
OLN **Adventure Racing** *1:00* Mild Seven Outdoor Quest. 9941452
PRI **Prime Business** 2266655 CC
RDI **Monde ce soir** *1:00* CC
ROB **Day Watch at the Bell** *1:30*
SBK **Seinfeld** 3987636 CC
SHO **Counterstrike** *1:00* Alexander enlists the aid of Scotland Yard's Peter Sinclair to search for his wife. 772471 CC
SPC **Babylon 5** *1:00* The station impatiently awaits the arrival

THURSDAY



of the prominent comedy team Rebo and Zooty. CC
STR **Mysteries & Scandals** Featuring the life and career of country legend Hank Williams.
SV **Bike Week**
TEL **I am Weasel** 7541636
TFO **Panorama** *1:00* 5796384
TLA **Batman & Superman** 3965094
TLC **How'd They Do That?** *1:00* 576948
TNN **Waltons** *1:00* Jason attempts to finish a musical composition. 191758 CC
TSN **That's Hockey!** 942758 CC
TV5 **Journal de France 2** 491094 CC
V **Skylight** 9115810
WGN **Caroline in the City** Caroline's anxiety about meeting Del's mother gets worse after she mistakes the wrong woman for his mom. 907891 CC
WPX **Friends** Joey dances to the aid of Monica and Rachel. 88742
WTN **Cooking for Love** Three men try to cook veal scaloppine with pan-roasted rosemary potatoes. 39655
YTV **Boy Meets World** 780365 CC

7:05

FAM **Dinosaurs** 52002094 CC
SE **CINÉMA** – Comédie *1:55* ★★ ***Bulworth*** (É.-U.; 1998) Warren Beatty, Halle Berry. 48603100
TBS **Fresh Prince of Bel-Air** As graduation approaches, Will dreads telling his mother that he won't be coming home to Philadelphia with her. 8719618

7:15

MNT **MOVIE** – Comedy-Drama *1:45* ★★ ***Excess Baggage*** (1997) A spoiled rich girl decides to get the attention of her absentee father by faking her own kidnapping. Alicia Silverstone, Benicio Del Toro. 19660365 CC
PIX **MOVIE** – Comedy *1:45* ★★ ***Who's That Girl?*** (1987) Madonna, Griffin Dunne. 89509278

7:30

2 6 7 **Entertainment Tonight** 549/4029 CC
3 **Entertainment Tonight** 425
4 5 13 **Jeopardy!** 7157346/6487/2839 CC
7 **Wheel of Fortune** 8655 CC
8 **Jeopardy!** 9808568
9 32 **Un gars, une fille** Sylvie marchande les victuailles alors que Guy les trimballe. 8487/21033 CC
9 **Extra** 8487 CC
10 40 **Caméra choc** 6029/421100 CC
10 11 **Drew Carey** It's no home sweet home for Drew when his house is seized and put up for auction. 9763094/2605 CC
11 **Change of Heart** 2605 CC
12 **King of Queens** Doug and Carrie's plans for a romantic weekend together are sidelined. 8297 CC
13 **Hollywood Squares** 9750520
29 **3rd Rock From the Sun** 67926 CC
30 **D.** 65568
31 **Seinfeld** CC
50 SBK **Frasier** Frasier looks for ways to bide his time while he searches for a new job. 9899810/9891278 CC
56 **News**
60 **Suddenly Susan** Susan meets a man (Mark Nelson) who claims to have known her in a previous life. 214487 CC
62 **Hollywood Squares** 7155988 CC
65 **Friends** Joey dances to the aid of Monica and Rachel when they face eviction from their illegal sublet; Ross is all talk and no action when he helps Chandler cancel his health-club membership; Phoebe's ardent feelings for one of her clients could put her job at risk. 820278
68 WPX **Seinfeld** Jerry lets his girlfriend (Courteney Cox) pose as his wife so that they can receive a discount on dry-cleaning. 4409549/21015 CC
APT **Storytime**
BVO **Authors** An interview with Canadian author W.O. Mitchell. 375758
CLT **Zip File**
CNB **Up Front Tonight**
CNN **Crossfire** 462278 CC
FAM **Are You Afraid of the Dark?** 457346
GLF **Golf Central** 8163549
H&G **This Old House** 2887907
HIS **Historylands** Touring Saskatchewan's Wanuskewin Provincial Heritage Park. (R) 6660549 CC
LIF **Three Perfect Days** 4407181
MM **Videoflow** *1:30* 150636
nel **NHL Hockey** *3:00* Pittsburgh Penguins at Ottawa Senators. (L)
PRI **Canadian Travel** 8165907 CC
RDS **Hockey LNH** *3:00* Les Islanders de New York reçoivent les Canadiens de Montréal. (L) 941297
STR **E! News Daily**
SV **Motorweek** CC
TEL **Johnny Bravo** 6655617
TLA **Batman & Superman** 4401907
TSN **Golf** *2:30* First-round coverage of the WGC American Express Championship, from Spain. [Taped from an earlier live telecast.] 180758
TV5 **Union libre** *1:00* 846162
V **On Main Street** 2874433
WGN **Caroline in the City** Caroline and Annie's efforts to get Richard's work into a renowned art gallery pay off. 644810 CC
WTN **Bonnie Stern Entertains** Recipes inspired by the French region of Provence. 52094 CC
YTV **System Crash** 403704 CC

7:35

(TBS) **Fresh Prince of Bel-Air** As a prank, Will and Carlton convince Geoffrey he's won $26 million. 4344162

7:45

(MN2) **MOVIE** – Suspense *1:45* ***Random Encounter*** (1998) Elizabeth Berkley, Joel Wyner. 98347723 CC

8 PM

(2) (3) (4) (6) (10) **Friends** The friends cope with a reshuffling of roommates, but the experience proves painful for Rachel and Monica, whose reminiscing brings out some less than warm memories, and for Chandler, who tries to remedy Joey's financial situation in his own unique way. 5810/9636/2676655/7810/5473346 CC

(4) (6) **Witness** *1:00* "42 Up." Conclusion. Profiling a group of 42-year-old people. 2297/67988 CC

(5) **Earth: Final Conflict** *1:00* Ancient Taelon artifacts are smuggled into the United States. 69704 CC

(5) (7) (8) (62) **Diagnosis Murder** *2:00* A vicious mobster (Dick Van Dyke in a dual role) turns Mark's life upside down. 63520/65988/1008094/5258079 CC

(7) (9) (13) (50) **Whose Line Is It Anyway?** – Comedy 8568/5493100/3978988 CC

(9) (32) **Part des anges** *1:00* Une offre d'emploi alléchante s'offre à Florence. 27742/74278 CC

(10) (40) **Diva** *1:00* Caroline est démoralisée par le rejet de son projet d'émission télé. 25384/496029 CC

(11) **7th Heaven** *1:00* Eric defends Simon's school custodian (Jack Carter); Annie is more than ready for a night away from the twins. (R) 12810 CC

(11) **Stargate SG-1** *1:00* Carter and Major Kawalsky's alternate-reality doubles are found in a top-secret building. 12810 CC

(12) (13) **Figure Skating** *2:00* SunLife Skate Canada, from Saint John, N.B. 21568/47520 CC

(TVO) **Studio 2** *1:00* 41926 CC

(29) (31) (68) **Celebrities Out of Control** *1:00* Video footage of the rich and famous in less than flattering situations. 16278/5348162 CC

(30) **Tour des mondes** *1:00* Des spécialistes discutent de manipulation génétique. 28920 CC

(56) **New Yankee Workshop**

(57) **Nature** *1:00* CC

(60) **Studio Aperto** 404568 CC

(65) **Mediatelevision** 289487 CC

(A&E) **Biography** *1:00* An account of the 25-year love affair between Prince Charles and Camilla Parker-Bowles. (R) 575159 CC

(APT) **From Hawaii** *1:00*

(BET) **Arabesque Love Stories**

(BVO) **Book TV** 565839

(CD) **Monde et mystères** *1:00* D'anciens adeptes tentent de comprendre l'ascendant puissant des gourous sur leurs disciples. (R)

(CLT) **Help TV** *1:00*

(CMT) **Showcase Artist: Dixie Chicks** 109297

(CNB) **Hardball with Chris Matthews** *1:00*

(CNN) **News** *1:00* CC

(COM) **SCTV**

(DIS) **Treasures of the Wild** A look at creatures found in northern Canada. 791471 CC

(FAM) **Disney's Young Musicians Symphony Orchestra** *1:00* Gloria Estefan hosts the eighth annual concert. 368013 CC

(FN) **Emeril Live** *1:00* 6610549

(GLF) **Golf Channel Academy** *1:00* 9930346

(H&G) **Just Ask Jon Eakes** 9104704

(HIS) **It Seems Like Yesterday** Recalling the end of the Nuremberg trials. 7532988 CC

(LIF) **Weddings** 3954988

(MM+) **Rock & Roll Jeopardy!**

(MN4) **MOVIE** – Comedy *2:00* ★★★ ***Les Boys*** (Can.; 1997) Marc Messier, Remy Girard. 9415051 CC

(NW) **Pamela Wallin** 5475704 CC

(OLN) **Wildlife Adventures** *1:00* 9950100

(PRI) **Murder, She Wrote** *1:00* A famous artist (Cesar Romero) is murdered during his 60th-birthday celebration. 9932704

(RDI) **Grands Reportages** *1:00*

(SBK) **WWF Smackdown!** *2:00* 1091704 CC

(SHO) **Lightning Force** The team track an ex-Nazi who's living under an assumed name. (R) 142181 CC

(SPC) **Sliders** *1:00* Maggie becomes fodder for a military experiment.

(STR) **E! True Hollywood Story** *2:00* "John Lennon: The Final Days."

(SV) **This Week in NASCAR**

(TEL) **Cow and Chicken** 7550384

(TFO) **Terre comprise** *1:00* 5772704

(TLA) **Sister, Sister** 3974742 CC

(TLC) **Forces of Nature** *1:00* 271556

(TNN) **MOVIE** – Thriller *2:00* ***The Search for Grace*** (Made for TV; 1994) A woman has flashbacks of the 1920s when she begins having visions of a murder. Lisa Hartman Black, Ken Wahl. 471574

(V) **After Henry** 9204758

(WGN) **MOVIE** – Drama *2:00* ★★★ ***Black Beauty*** (1994) A horse suffers various abuses while being passed from owner to owner. Sean Bean, David Thewlis. 776146

(WPX) **Popular** *1:00* Sam (Carly Pope) is determined to ruin Brooke's perfect-student image. 65520 CC

(WTN) **Debbie Travis' Painted House** Visiting a church rectory decorated with decoupage. 15075 CC

(YTV) **Radio Active** Morgan threatens to leave Radio Active. 799013 CC

8:05

(TBS) **WCW Thunder** *2:00* 7344075

8:30

(2) (3) (4) (6) (10) **Jesse** Jesse and Diego briefly rekindle their burnt-out romance. 1617/1471/2655162/3617/5485181 CC

(7) (9) (13) (50) **Whose Line Is It Anyway?** – Comedy 7075/5489907/3980723 CC

(56) **This Old House**

(60) **Milagros** 483075

(65) **MovieTelevision** 195094 CC

(BET) **Amen**

(BVO) **Off the Page: Great Themes in Literature** Discussing literary coming of age with authors Maeve Binchy,

Tobias Wolff and William Gass. 544346 CC

CMT **CMT Goldrush** 188704

COM **Just for Laughs**

DIS **Wild Encounters** Profiling the bald eagle and the osprey. 787278 CC

H&G **In the Workshop** 9123839

HIS **Great Mysteries and Myths of the 20th Century** A look at the downing of a Korean jet after it travelled over Russia. 7544723

LIF **Little Miracles** 3966723

MM+ **Pop-Up Video**

NW **counterSpin** 5494839 CC

ROB **Dave Chalk Computer Show**

SHO **The Rez** Silas faces some long-buried feelings when his absentee father returns to the rez. (R) 138988 CC

SV **Hot Rod TV**

TEL **Ren & Stimpy** 7539891

TLA **Wayans Bros.** 3960549 CC

TV5 **Écrans du monde** 496549

V **Uncommon Touch** Therapies based on the theory that the body remembers physical and emotional traumas. 9110365

WTN **Bella** Learning about the benefits of reflexology. 27810

YTV **3 Friends & Jerry** 778520 CC

8:45

MN3 **MOVIE** – Action *2:15* ★★ ***The Jackal*** (1997) Bruce Willis, Richard Gere. 38405568 CC

9PM

2 3 4 6 10 **Frasier** Frasier and Niles each fall for new women in their lives — Frasier for the beautiful Regan (Gigi Rice), and Niles for the irritating Poppy (Katie Finneran) — but complications arise when the women get wind of the competition, and when Regan learns of the brothers' relationship. 2181/6907/9332891/38346/3724617 CC

4 6 **CBC Thursday** *1:00* Profiling Canadian tenor Michael Schade. 2433/70452

5 7 9 13 50 **Wasteland** *1:00* Dawnie's recently divorced mother (Sally Kirkland) arrives for a visit. 89568/14278/3372926/1015384 CC

9 32 **L'Ecuyer** *1:00* Invité: le chanteur Zachary Richard. 14278/87742 CC

10 40 **2 Frères** *1:00* Sous l'emprise de Kevin, le comportement de Zacharie (Benoît Langlais) change. 86920/303365 CC

11 **Bingo** 74162

11 **Peter Benchley's Amazon** *1:00* The survivors encounter an intimidating tribe of natives. 86966 CC

TVO **Camera on Canada** *2:00* "Princes in Exile." (1990) A group of teenagers who have cancer escape the watchful eyes of their parents and experience life as regular kids for one summer. 44013

16 **Art Auction Continues** *3:00* 998636

29 31 68 **Greed: The Multi-Million Dollar Challenge** *Debut:* Teams compete for large sums of money in this new game show. [Another episode follows on FOX.] 94568/7685013 CC

30 **J'aime** *1:00* 27384

56 **Practical Sportsman**

57 **Nova** *1:00* Documenting the changing of the seasons on the remote island of Hokkaido. CC

60 **Chinese Newsline** *1:00* 107592

65 **MOVIE** – Drama *2:00* ***Spenser: Pale Kings and Princes*** (Made for TV; 1993) Boston gumshoe Spenser probes the brutal murder of a reporter who was planning to expose a Colombian drug lord's operation in a small town. Robert Urich, Avery Brooks. 725384 CC

A&E **Investigative Reports** *1:00* A look at the tragic final day in the life of Diana, Princess of Wales. (R) 945365 CC

APT **All My Relations**

BET **Comic View** *1:00*

BVO **MOVIE** – Adventure *1:45* ★★ ***Five Weeks in a Balloon*** (1962) A balloon expedition sets out to plant the British flag on an unexplored part of Africa. Red Buttons, Barbara Eden. 4870029

CD **Biographies** *1:00* De Hollywood aux palais de Monaco, la vie de la vedette Grace Kelly.

CLT **Some Liked it Hot** *1:00*

CMT **Top 12 People's Choice** *1:00* 728471

CNB **Rivera Live** *1:00* CC

CNN **Larry King Live** *1:00* 353181 CC

COM **The Daily Show**

DIS **The Ocean Mosaic** *1:00* Touring the Galapagos Islands. 310655

FAM **MOVIE** – Comedy *2:00* ★★ ***D2: The Mighty Ducks*** (1994) A small-time hockey coach takes his team of ragtag youngsters to the world championship. Emilio Estevez, Kathryn Erbe. 361100 CC

FN **The Best Of** 2184278

GLF **Golf Talk Live** *1:00* 9943810

H&G **Martha Stewart Living** 2182810

HIS **War of 1812** *1:00* Part 3 of four. The journals of Anne Prevost shed light on the events of 1813. 5561520

LIF **Extra** 7667617

MM **1998 MTV Europe Music Awards** *2:00* Hosted by Jenny McCarthy and featuring performances by All Saints, Aqua, Madonna and R.E.M. (R) 652407

MM+ **Behind the Music** *1:00* Profiling singer Iggy Pop. (R) CC

MN1 **MOVIE** – Suspense *2:15* ★★ ***The Assignment*** (1997) A CIA agent devises a plan to capture a terrorist when he finds the man's double. Donald Sutherland, Aidan Quinn. 3470704 CC

NW **National** *1:00* 3450758 CC

OLN **Trailblazers** *1:00* 9947636

PIX **MOVIE** – Western *1:30* ★★ ***Arizona Raiders*** (1965) Audie Murphy, Michael Dante. 551984

PRI **Golden Girls** Plans go drastically awry when Blanche wins tickets to meet Burt Reynolds. 4906758

RDI **Nouvelles** CC

ROB **Biz Buzz**

SE **CINÉMA** – Drame *1:30* ★★ ***Un 32 août sur Terre*** (Can.; 1998) Pascale Bussières, Alexis Martin. 629636 CC

SHO **Due South** *1:00* Fraser is caught between his emotions and his duty to the law when he must protect the man who killed his father. 778655 CC

SPC **Angel** *1:00* Angel (David Boreanaz) helps Cordelia (Charisma Carpenter) find better lodgings. CC

Thursday

Program grid is on page 158
November 4, 1999

(SV) **Legends of Motorsport**
(TEL) **Simpsons** Sporting a healthy glow after downing a few pints at Moe's, Homer encounters what he thinks is an alien. 2165926 CC
(TFO) **CINÉMA** – Western comique *2:00* ★ ***Même les cow-girls ont le vague à l'âme*** (É.-U.; 1994) Ayant accepté de tourner une pub dans un ranch de villégiature en Oregon, un mannequin se trouve mêlé à une révolte des employées. Uma Thurman, John Hurt. 5775891
(TLA) **Fresh Prince of Bel-Air** Will and Jazz have their day in court when they're sued by Hilary's arrogant new law-student boyfriend (Malcolm-Jamal Warner). 7687471
(TLC) **Hunt for Amazing Treasures** *1:00* A forensic anthropologist examines a 9,000-year-old skull. (R) 376100
(TV5) **Les Yeux d'Hélène** *1:35* Arnaud fait don de ses yeux à Hélène qui les accepte sous la pression familiale. 1596384 CC
(V) **Sacred Journey** *1:00* Following a B.C. man's pilgrimage to the Maha Kumh Mela. 6625471
(WPX) **Charmed** *1:00* Prue uses a spell to transform her gender. 85384 CC
(WTN) **The Truth About Men** *1:00* Men talk about life in the 1990s and the search for the perfect mate. 14810
(YTV) **Adventures of Shirley Holmes** Shirley grows suspicious when she discovers that her financially strapped friend has bet all of his money on a race horse. 683013 CC

9:30

2 3 4 6 10 **Stark Raving Mad** Henry (Neil Patrick Harris) tries his best to make a good impression. 81988/40182/6933029/23988/4885655 CC
11 **Royal Canadian Air Farce** 50591
29 31 68 **Greed: The Multi-Million Dollar Challenge** 98487/9950384 CC
49 **Grand Journal** 480457 CC
56 **Michigan Out-of-Doors**
(APT) **First Story**
(COM) **Politically Incorrect**
(FN) **East Meets West** 9153926
(H&G) **Design for Living** 9231758
(LIF) **Flick** 9932988
(MN2) **MOVIE** – Horror *1:45* ***The Clown at Midnight*** (Can.; 1998) Sarah Lassez, James Duval. 7555926 CC
(MP) **Courbe**
(PRI) **Cheers** Diane doesn't approve of Sam's sexy, yet slow-witted dates. 9568100 CC
(RDI) **Maisonneuve à l'écoute** *1:00* CC
(ROB) **Bottom Line** *1:00*
(SV) **BMW Power**
(TEL) **Ed, Edd n Eddy** 1440810
(TLA) **Fresh Prince of Bel-Air** Will is fuming after he convinces himself that Lisa is seeing another man behind his back. 9952742
(YTV) **Boy Meets World** Everyone attributes Cory's unusual behavior to the fact that his friends are leaving for the summer. 207742 CC

10PM

2 6 **Traders** *1:00* Sally finally admits to Daniel and Adam that she financed her purchase of GRC with money she stole from Jack; Ian uses inside information in an attempt to foster a deal between a hotel proprietor and a video-arcade owner (Brian Tree, David Eisner); Marty and Niko disagree on how to deal with the fallout of Marty's bid against the Japanese yen. (R) 1592/80297 CC
3 4 10 12 13 **ER** *1:00* Victims of a high school science-lab explosion flood the ER; Hathaway and Lucy each try to coax their respective patients into drug rehab programs; Benton learns that a blood donor is HIV-positive; Dr. Dave inquires about Weaver's leg. 4278/4903182/3451487/36425/66655 CC
4 6 11 **National** *1:00* 5520/80839/36443 CC
5 **First Wave** – Science Fiction *1:00* A young woman, revived from a near-death experience, becomes an ally for Cade. 82655 CC
5 7 8 62 **48 Hours** *1:00* A report on the devastating effects of Munchausen Syndrome by Proxy. 82655/77723/1190029/6703164 CC
7 9 13 50 **20/20** *1:00* 17365/3375013/1018471 CC
9 32 **Téléjournal/Le Point** *1:00* 17365/60029 CC
10 40 **Nouvelles** CC
11 **Cold Feet** *1:00* Shelley (Jean Louisa Kelly) fears that Karen (Alicia Coppola) is considering an affair when she plans a business trip with her attractive client; Pete copes with an unexpected visit from his parents and quickly picks up where he left off with his father (Dean Stockwell). [Viewer discretion is advised.] 36443 CC
29 **Seinfeld** Jerry lets his girlfriend (Courteney Cox) pose as his wife so that they can receive a discount on dry-cleaning. 88568 CC
30 **Vivres** 79810 CC
31 68 **News** CC
49 **La Fin du monde est à 7 heures** 276568
56 **Mystery!** *1:00* "An Unsuitable Job For a Woman II: Playing God." Conclusion. CC
57 **In the Wild** *1:00* Actor John Cleese embarks on a three-week expedition to the rainforests of Madagascar. CC
60 **Jerry Springer** *1:00* 452669
(A&E) **Inside Story** *1:00* Host Bill Kurtis investigates what goes on at child beauty pageants. (R) 948452 CC
(APT) **First Film Series** *1:00*
(BET) **Live From L.A.** *1:00*
(CD) **Les Incorruptibles** *1:00*
(CLT) **Stephen Hawking's Universe** *1:00*
(CMT) **CMT Songbook** *1:00* 801758
(CNB) (WGN) **News** *1:00*
(CNN) **Newsstand** *1:00* 363568 CC
(COM) **Open Mike With Mike Bullard** *1:00* CC
(DIS) **Future Now** *1:00* Donald Sutherland narrates this series examining the marvels of the future. 313742
(FN) **Cooking Live Primetime** *1:00* 6626100
(GLF) **Profiles of a Pro** *1:00* 9953297
(H&G) **Awesome Interiors** 6263723
(HIS) **War of 1812** *1:00* Conclusion. American armies regroup as Britain sends troops to fight. 5571907

THURSDAY

(LIF) **Lighten Up with Rose Reisman** 8541549

(MM+) **The Clash — Westway to the World** *1:10* Members of the Clash recall their experiences.

(MN4) **MOVIE** – Comedy *1:30* ***Hi-Life*** (1998) Eric Stoltz, Moira Kelly. 2837384 CC

(MP) **Beavis & Butt-Head**

(NW) **Fifth Estate** *1:00* 3357617 CC

(OLN) **Lonely Planet** *1:00* The Guide visits the Pacific islands of Fiji, Vanuatu and the Solomon Islands. 9940723

(PRI) **M*A*S*H** Col. Flagg and another intelligence operative are tricked into believing Frank is a traitor. 5496094 CC

(SBK) **Star Trek: Voyager** *1:00* Kes recognizes that it's time for her to leave Voyager as she begins to experience uncontrollable psychokinetic abilities that threaten the ship. 1010839 CC

(SHO) **MOVIE** – Drama *2:10* ***Three Colours Red*** (Fr.; Pol.; 1994) The third film in Kryzsztof Kieslowski's trilogy follows the relationship between a model and a retired judge. Irène Jacob, Jean-Louis Trintignant. (Subtitled) 3288075

(SPC) **Star Trek: Deep Space Nine** *1:00* Worf is tormented by the arrival of Ezra Dax (Nicole deBoer) who arouses conflicting emotions in him. CC

(STR) **Late Night With Conan O'Brien** *1:00* Scheduled: Actress Lauren Holly ("Chicago Hope"); musical guest Caf Tacuba. CC

(SV) **Hav-A-Tampa Dirt Racing** *1:00*

(TEL) **Johnny Bravo** 6849365

(TLA) **Friends** Joey dances to the aid of Monica and Rachel. 8538075 CC

(TLC) **Real History** *1:00* Revisiting Mel Fisher's 16-year search for the Spanish treasure galleon Atocha. 192487

(TNN) **Bull Riding** *1:00* 190029

(TSN) **100 Years of Canadian Sports** *1:00* Part 9: Winter Sports. 940810

(V) **Living Histories** Four women recall the fight to end job discrimination in Canada. 6267549

(WPX) **News** *1:00* CC

(WTN) **Before Their Time** *1:00* Following Ashley Hegi, a six-year-old girl suffering from a rare aging disease. 24297

(YTV) **Student Bodies** The gang takes a pop quiz in biology. 560723 CC

10:05

(TBS) **The Chimp Channel** 3991487

10:30

(10) (40) **Poing J** *1:00* 17278/652704

(29) **Frasier** Frasier looks for ways to bide his time while he searches for a new job. 64988 CC

(30) **Histoires de chansons** La démarche créatrice de Breen Lebeuf («Mes blues passent pu dans porte»). (R) 68758 CC

(31) **Caroline in the City** Caroline reveals another facet of her artistic expression. CC

(49) **110%** 252988

(68) **M*A*S*H** Hawkeye is peeved when he learns that he'll have to carry a gun on a trip. 8545365 CC

(H&G) **Kitchens and Bathrooms** 6272471

(LIF) **What's For Dinner?** 8550297

(MP) **MusiquePluche**

(nel) **sportscentral** *1:00*

(PIX) **MOVIE** – Drama *1:30* ★★ ***Back in Action*** (Can.; 1994) Roddy Piper, Billy Blanks. 153617

(PRI) **M*A*S*H** The doctors head into enemy territory for a swap of PoW patients. 5405742 CC

(RDI) **Le Canada aujourd'hui** *1:30*

(RDS) **Sports 30 Mag** *1:00* 832568 CC

(ROB) **Moneyline** *1:00* CC

(SE) **CINÉMA** – Drame *1:35* ***Embuscade*** (Téléfilm; 1998) Courtney B. Vance, Virginia Madsen. 5360162

(TEL) **Duckman** 6858013 CC

(TLA) **Seinfeld** Jerry lets his girlfriend (Courteney Cox) pose as his wife so that they can receive a discount on dry-cleaning. 8547723 CC

(V) **Skylight** 6276297

(YTV) **Goosebumps** An archeologist's son sees a mummy coming to life. 579471 CC

10:35

(TBS) **WCW Thunder** *2:00* 1866549

(TV5) **Journal belge** 40204617

10:45

(BVO) **Bravo!news** 66737365

11PM

(2) (6) **News** CC

(3) (7) (8) (11) (13) (50) **News** *:35*

(4) (6) **National** 9094/40723 CC

(4) (5) (5) (7) (9) (10) (65) **News** *:35* CC

(9) (32) **Nouvelles du sport** 91839/57013

(11) **News** *1:00* CC

(12) (13) **CTV News** 84549/13029 CC

(TVO) **Studio 2** *1:00* 21384

(29) **Simpsons** 99013 CC

(30) **Choix de Sophie** 97655

(31) **Jerry Springer** *1:00*

(49) **Aphrodisia** 378365

(56) **Are You Being Served?**

(57) **BBC World News**

(60) (68) **Married...With Children** 393013/7760758 CC

(62) **Seinfeld** 9342278 CC

(A&E) **Law & Order** *1:00* 818487 CC

(APT) **Northbeat**

(BET) **BET Tonight** *1:00*

(BVO) **NYPD Blue** *1:00* 424278 CC

(CD) **CINÉMA** – Drame policier *2:00* ★★★ ***Le Chat et la souris*** (Fr.; 1975) Serge Reggiani, Michèle Morgan.

(CLT) **New Edge**

(CMT) **Showcase Artist: Dixie Chicks** 522592

(CNB) **Hardball with Chris Matthews** *1:00*

(CNN) **Sports** 630742 CC

(COM) **Dennis Miller Live** CC

(DIS) **@discovery.ca** *1:00* 187549 CC

(FAM) **Are You Afraid of the Dark?** 625810

(FN) **Emeril Live** *1:00* 6747075

(GLF) **Golf Central** 4803617

(H&G) **Just Ask Jon Eakes** 2194655

(HIS) **Tour of Duty** *1:00* 4131181

(LIF) **Weddings** 7662162

(MM) **MuchMegaHits** 391655

(MN3) **MOVIE** – Drama *1:45* ***Twilight of the Golds*** (Made for Cable; 1997) Jennifer Beals, Brendan Fraser. 8964181 CC

(MP) **Clip** *2:00*

(NW) **NW Reports** *1:00* 6846181

(OLN) **Wildlife Adventures** *1:00* 7046079

(PRI) **Prime Business** 4805075 CC

THURSDAY

(SBK) **Blind Date** 6610839
(SPC) **X-Files** *1:00* The agents investigate the suspicious deaths of a group of hate-mongering teens responsible for murdering a Jewish man in Brooklyn. CC
(STR) **StarTV**
(SV) **Bike Week**
(TEL) **Simpsons** Sporting a healthy glow after downing a few pints at Moe's, Homer encounters what he thinks is an alien. 2160471 CC
(TFO) **Panorama** *1:00* 7910704
(TLA) **Popular** *1:00* Sam (Carly Pope) is determined to ruin Brooke's perfect-student image. 7041079 CC
(TLC) **Forces of Nature** *1:00* 879704
(TNN) **Dallas** *1:00* 877346 CC
(TSN) **Sportsdesk** *1:00* 714617 CC
(TV5) **Journal suisse** 479487
(V) **100 Huntley Street** *1:00* 6749433
(WGN) **MacGyver** *1:00* MacGyver checks out allegations of illegal pesticide use by a farmer. 882278
(WPX) **Friends** 55655
(WTN) **A Change of View** "Does That Make Me a Bad Person?" A woman's procrastination habit gets out of control. 84181
(YTV) **New Addams Family** 768758 CC

11:10

(MM9) **Rock & Roll Jeopardy!**

11:15

(MN1) **The Hunger** A woman discovers a decades-old bottle containing a mysterious smoke. 1399013 CC
(MN2) **MOVIE** – Comedy-Drama *1:40* ★★ ***Excess Baggage*** (1997) Alicia Silverstone, Benicio Del Toro. 87238704 CC

11:30

2 6 **Sportsline** *:35* 9280758/9578711 CC
4 6 **News** CC
9 32 **CINÉMA** – Drame *2:05* ★★ ***Kafka*** (É.-U.; 1991) Jeremy Irons, Theresa Russell. 7838162/8226075 CC
10 40 **Sports** 34181/445075
12 **News** CC
13 **News** *:35* CC
29 **3rd Rock From the Sun** 70100 CC
30 **Le Présent du passé** *1:00* 313181
49 **Flash** 142162 CC
56 **You Bet Your Life**
57 **Charlie Rose** *1:00*
60 **Night Life**
62 **Late Show With David Letterman** *1:00* Actress Susan Sarandon ("Anywhere But Here"). 4724433 CC
68 **Unhappily Ever After** 9222948 CC
(APT) **Aboriginal Voices**
(CLT) **Zip File**
(CMT) **Indie Scene** 326162
(CNN) **Moneyline** 495891
(COM) **Dr. Katz, Professional Therapist**
(FAM) **Gargoyles** 593487
(GLF) **Golf Channel Academy** 4690094
(H&G) **In the Workshop** 2585520
(LIF) **Little Miracles** 1022920
(MM) **Spotlight: Red Hot Chili Peppers, Pt. 2** 629075
(MN4) **MOVIE** – Documentary *1:00* ★★ ***Pitch*** (Can.; 1997) 7290278 CC
(net) **Goin' Deep** *1:00*
(PRI) **Canadian Travel** 4692452 CC
(RDS) **Sports 30 Mag** 784162 CC
(ROB) **Dave Chalk Computer Show**
(SBK) **Ricki Lake** *1:00* 9929810 CC
(STR) **National Enquirer on TV**
(SV) **Motorweek** CC
(TEL) **Splat!** 3322433 CC
(TV5) **Soir 3** 634907
(WPX) **Frasier** 10704
(WTN) **The Decorating Challenge** 72568
(YTV) **Beasties** 450907 CC

11:35

3 4 5 10 **Tonight Show With Jay Leno** *1:00* 9103655/4823742/9635100/5729839 CC
5 7 8 11 60 **Late Show With David Letterman** *1:00* Actress Susan Sarandon ("Anywhere But Here"). 9635100/7835128/2311988/6641568/6849100 CC
7 9 13 50 **Nightline** 1838907/4910988/7304433 CC
65 **NewMusic** 1798181 CC

11:40

(MM9) **Pop-Up Video**

11:45

12 **Sports Night** 31054471 CC
(MN1) **MOVIE** – Action *2:15* ★★ ***The Jackal*** (1997) A professional killer is hired by the Russian Mafia to assassinate the First Lady. Bruce Willis, Richard Gere. 70387520 CC

Early Friday

Mid.

4 6 **Movie** – To Be Announced *2:00*
11 **Judge Judy** CC
12 **Reel to Real**
(TVO) **Changing Rooms**
16 **News** *1:00* CC
29 **Caroline in the City** CC
31 68 **Judge Mills Lane** CC
49 **Sexe et confidences** *1:00*
56 **New Yankee Workshop**
(A&E) **Biography** *1:00* CC
(APT) **From Hawaii** *1:00*
(BET) **Arabesque Love Stories**
(BVO) **Homicide: Life on the Street** *1:00* CC
(CLT) **Travel Magazine**
(CMT) **Top 12 People's Choice** *1:00*
(CNB) **Rivera Live** *1:00* CC
(CNN) **Larry King Live** *1:00*
(COM) **The Daily Show**
(DIS) **Treasures of the Wild** CC
(FAM) **Sherlock Holmes in the 22nd Century** CC
(FN) **The Best Of**
(GLF) **Golf Channel Academy** *1:00*
(H&G) **Martha Stewart Living**
(HIS) **War of 1812** *1:00*
(LIF) **Extra**
(MM) **1998 MTV Europe Music Awards** *2:00*
(NW) **National** CC
(OLN) **Trailblazers** *1:00*
(PIX) **MOVIE** – Drama *1:45* ★★ ***Firstborn*** (1984) Teri Garr, Peter Weller. 8477495 CC
(PRI) **I Dream of Jeannie**
(RDI) **Téléjournal/Le Point** *1:00* CC
(RDS) **Boxe** *1:30*
(ROB) **Bottom Line** *1:00*
(SPC) **MOVIE** (BW) – Comedy *1:30* ★ ***The Wild World of Batwoman*** (1966) A ghoulish gal and her gang of girls race to find a missing nuclear device-hearing aid. Katherine Victor, Steve Brodie.
(STR) **Wild On** *1:00*
(SV) **This Week in NASCAR**
(TEL) **Ren & Stimpy**
(TFO) **Volt**

THURSDAY

TLA **Charmed** *1:00* Prue uses a spell to transform her gender. CC

TLC **Hunt for Amazing Treasures** *1:00* A forensic anthropologist examines a 9,000-year-old skull. (R)

TNN **Dukes of Hazzard** *1:00* CC

TSN **Motoring 2000**

TV5 **Journal de TV5**

V **Skylight**

WGN **In the Heat of the Night** *1:00* Bubba and Tibbs look into a number of murders on a farm. CC

WPX **Cheers** CC

WTN **The Truth About Men** *1:00* Men talk about life in the 1990s and the search for the perfect mate.

YTV **Are You Being Served?** CC

12:05

7 **Entertainment Tonight** CC

9 13 50 **Politically Incorrect** Scheduled: Actress Whoopi Goldberg; singer Clint Black. CC

12 **Providence** *1:00* Kyle faces a medical crisis. CC

13 **Open Mike With Mike Bullard** *1:00* CC

65 **MOVIE** – Drama *2:30* ★★ ***The Power of One*** (1992) A young boxer attempts to defy the racist regime of 1930s South Africa. Stephen Dorff, Morgan Freeman. 54765209

SE **CINÉMA** – Drame *1:40* ★★★ ***Le Maître du jeu*** (É.-U.; 1997) Matthew Modine, Mary-Louise Parker. 39710096

12:10

MM+ **Behind the Music** *1:00* Profiling singer Iggy Pop. (R) CC

SHO **MOVIE** – Drama *2:05* ★★ ***The Double Life of Veronique*** (Pol.; Fr.; 1991) The lives of two identical women with the same name — one living in Poland, the other in France — become fatefully intertwined. Irène Jacob, Wladyslaw Kowalski. 96343853

12:15

TV5 **Envoyé spécial** *1:30*

12:30

11 31 68 **Judge Joe Brown** CC

TVO **Delia Smith's How to Cook**

29 **Unhappily Ever After** CC

30 **Groupes parlementaires**

56 **This Old House**

57 **Jack Horkheimer**

62 **The Late, Late Show with Craig Kilborn** *1:00* CC

BET **Amen**

CLT **Timeless Places**

COM **Politically Incorrect**

DIS **Wild Encounters** CC

FAM **Spellbinder: The Land of the Dragon Lord**

FN **East Meets West**

H&G **Design for Living**

LIF **Flick**

MN4 **MOVIE** – Horror *1:35* ***The Clown at Midnight*** (Can.; 1998) Sarah Lassez, James Duval. 3843414 CC

net **Last Word with Jim Rome**

NW **counterSpin** CC

PRI **Bewitched**

SV **Hot Rod TV**

TEL **Duckman** CC

TFO **Arsène Lupin**

TSN **Darts** *1:30*

V **On Main Street**

WPX **Change of Heart**

YTV **Keeping Up Appearances** CC

12:35

2 5 6 7 8 **The Late, Late Show with Craig Kilborn** *1:00* CC

3 5 10 **Late Night With Conan O'Brien** *1:00* Scheduled: Actress Shannen Doherty ("Charmed"); musical guest Counting Crows. CC

4 **Jenny Jones** *1:00* CC

7 **Inside Edition** CC

30 **Période de questions** *:50*

50 **Donny & Marie** *1:00*

60 **Coach**

TBS **The Chimp Channel**

12:45

MN3 **The Hunger** CC

1AM

11 **Real TV** CC

TVO **Question Period** *1:00*

16 **Nightly Business Report** CC

49 **CINÉMA** – Drame *3:00* ★★★ ***Frances*** (É.-U.; 1982) Jessica Lange, Kim Stanley. 492132

56 **Practical Sportsman**

68 **Star Trek: Deep Space Nine** *1:00* CC

A&E **Investigative Reports** *1:00* CC

APT **Tamapta**

BET **Rap City** *1:00*

BVO **MOVIE** BW – Drama *1:40* ★★★ ***The Fallen Idol*** (Brit.; 1948) A young boy idolizes the family butler, who turns out to be the main suspect in the murder of his wife. Ralph Richardson, Michele Morgan. 3123327

CD **Science surnaturelle** *1:00*

CLT **Help TV** *1:00*

CMT **After Hours** *3:00*

CNB **News** *1:00*

CNN **Newsstand** *1:00*

COM **Kids in the Hall** *1:00*

DIS **The Ocean Mosaic** *1:00*

FN **Cooking Live Primetime** *1:00*

GLF **Golf Talk Live** *1:00*

H&G **Awesome Interiors**

HIS **War of 1812** *1:00*

LIF **Martha Stewart Living** *1:00*

MP **Vox Pop**

net **sportscentral** *1:00*

NW **Pamela Wallin** CC

OLN **Lonely Planet** *1:00*

PRI **M*A*S*H** CC

RDI **Capital Actions**

ROB **Day Watch at the Bell** *1:30*

STR **E! News Daily**

SV **Legends of Motorsport**

TEL **Scooby Doo**

TLA **News** *1:00* CC

TLC **Real History** *1:00* Revisiting Mel Fisher's 16-year search for the Spanish treasure galleon Atocha.

TNN **MOVIE** – Thriller *2:00* ***The Search for Grace*** (Made for TV; 1994) A woman has flashbacks of the 1920s when she begins having visions of a murder. Lisa Hartman Black, Ken Wahl. 677124

V **After Henry**

WGN **Matlock** *1:00* CC

WPX **Judge Mathis** *1:00*

WTN **Before Their Time** *1:00* Following Ashley Hegi, a six-year-old girl suffering from a rare aging disease.

YTV **Yes, Minister!** CC

1:05

7 **Politically Incorrect** Scheduled: Actress Whoopi Goldberg; singer Clint Black. CC

12 **Emergency** *1:00*

13 **Divorce Court**

TBS **MOVIE** – Comedy *2:00* ★ ***Ladybugs*** (1992) Eager to get promoted, a business executive volunteers to coach the company-sponsored girls soccer team. Rodney Dangerfield, Jonathan Brandis. 8538230

THURSDAY

1:10
MMP **The Clash — Westway to the World** *1:10* Members of the Clash recall their experiences.

1:25
30 **Attendez que je vous raconte...**

1:30
11 **Wings** CC
56 **Michigan Out-of-Doors**
62 **Family Feud** CC
APT **Storytime**
H&G **Kitchens and Bathrooms**
MP **Interfax**
NW **Business News: Late Edition** CC
PRI **M*A*S*H** CC
RDI **Maisonneuve à l'écoute** *1:00* CC
RDS **RDS motorisé**
SPC **SpaceNews Monthly**
STR **Behind the Scenes**
SV **BMW Power**
TEL **Flash Gordon** CC
V **Uncommon Touch**
YTV **Student Bodies** CC

1:35
2 6 **Mad TV** *1:00* Special Halloween-themed sketches. CC
3 5 10 **Later** CC
4 **Late Night With Conan O'Brien** *1:00* Scheduled: Actress Shannen Doherty ("Charmed"); musical guest Counting Crows. CC
5 **Frasier** CC
7 **The Martin Short Show** *1:00* CC
9 **Inside Edition** CC
13 **Roseanne Show** *1:00* CC
50 **NewsRadio** CC

1:45
PIX **MOVIE** – Thriller *1:45* ★★ ***Shadow Dancing*** (1988) Nadine Van Der Velde, Christopher Plummer. 50652834 CC
SE **CINÉMA** – Action *1:35* ★★ ***Le Grand Coup*** (É.-U.; 1998) Mark Wahlberg, Lou Diamond Phillips. 32960143
TV5 **TV5 questions**

2 AM
29 **Ricki Lake** *1:00* CC
56 **Mystery!** *1:00*
62 **Judge Greg Mathis** *1:00*
68 **A Different World** CC
A&E **Inside Story** *1:00* CC
APT **Northbeat**
BET **Comic View** *1:00*
CD **Monde et mystères** *1:00*
CLT **Live and Learn**
CNB **Business Center** *1:00*
CNN **Sports** CC
COM **SCTV**
DIS **Future Now** *1:00*
FN **From Martha's Kitchen**
GLF **Profiles of a Pro** *1:00*
H&G **Just Ask Jon Eakes**
HIS **Tour of Duty** *1:00*
LIF **Lifestyles of the Rich and Famous** *1:00*
MM **S Club 7 in Miami**
MNT **TM News** CC
MP **Box office**
nel **Invert**
NW **National** CC
OLN **Ride Guide**
PRI **Golden Girls**
RDS **Sports 30 Mag** CC
SPC **X-Files** *1:00* CC
STR **E! True Hollywood Story** *1:00*
SV **Hav-A-Tampa Dirt Racing** *1:00*
TEL **Blake and Mortimer** CC
TLA **Friends** CC
TLC **How'd They Do That?** *1:00*
TSN **Sportsdesk** *1:00* CC
TV5 **Dépasser l'âge** *1:00* CC
V **Sacred Journey** *1:00*
WPX **Star Trek: The Next Generation** *1:00* CC
WTN **Maude**
YTV **Ocean Girl** CC

2:05
5 **Emergency** *1:00*
5 **Mad About You** CC
8 **Donny & Marie** *1:00*
9 **NewsRadio** CC
10 **Tonight Show With Jay Leno** *1:00* CC
50 **Grace Under Fire** CC

2:15
SHO **MOVIE** – Drama *2:10* ***Three Colours Red*** (Fr.; Pol.; 1994) A young model in Geneva meets a retired judge. Irène Jacob, Jean-Louis Trintignant. (Subtitled) 23440582

2:20
MMP **MuchMore Videoflow**

2:30
68 **A Different World** CC
APT **Indigenous Circle**
CLT **Universe: The Infinite Frontier**
CNN **Moneyline**
COM **Just for Laughs**
FN **Essence of Emeril**
H&G **In the Workshop**
MM **Videoflow** *3:30*
MMP **MuchMore with... Blue Rodeo**
MNT **MOVIE** – Horror *1:45* ***The Clown at Midnight*** (Can.; 1998) Teens restoring an abandoned opera house are tormented by an evil clown. Sarah Lassez, James Duval. 5272766 CC
MP **Clip** *2:30*
nel **Ultimate Fan League**
NW **Market Place** CC
OLN **16 MM**
PRI **Cheers** CC
RDI **Journal du Pacifique**
RDS **Hockey LNH** *2:30* Les Islanders de New York reçoivent les Canadiens de Montréal. (R)
ROB **Dave Chalk Computer Show**
TEL **Nighthood**
TLA **Seinfeld** CC
WTN **I Love Lucy** BW
YTV **Anti-Gravity Room** CC

2:35
2 6 **America's Dumbest Criminals** *1:00*
4 **Later** CC
7 **Roseanne Show** *1:00* CC
9 **NewsRadio** CC
13 **Mad About You**
50 **Mad About You** CC
65 **MOVIE** BW – Adventure *2:10* ★ ***RCMP and the Treasure of Genghis Khan*** (1948) Mounties try to thwart an outlaw gang's efforts to recover a hidden treasure. Jim Bannon, Virginia Belmont. 73504124

2:40
BVO **Bravo!news**

2:45
MMP **MuchMore Videoflow**

3 AM
TVO **Reflective Journal Writing for Teachers**
29 **Married...With Children** CC
31 **Jenny Jones** *1:00* Scheduled: Guests confront the people who teased them as teenagers. CC
56 **Charlie Rose** *1:00*
62 **Judge Mills Lane**
68 **MOVIE** – Comedy *2:00* ★★★ ***The Naked Gun: From the Files of Police Squad!*** (1988) Bumbling cop Frank Drebin watches over the Queen of England during a royal visit. Leslie Nielsen, George Kennedy. 5299582
A&E **Law & Order** *1:00* CC
BET **Live From L.A.** *1:00*

THURSDAY

BVO **MOVIE** BW – Crime Drama *1:35* ★★ ***Inadmissible Evidence*** (Brit.; 1968) An unscrupulous lawyer finds his personal and professional life beginning to unravel. Nicol Williamson, Eleanor Fazan. 5834582

CD **Biographies: Grace Kelly** *1:00*

CLT **Some Liked it Hot** *1:00*

CNN **Showbiz Today**

COM **Royal Canadian Air Farce** CC

DIS **How'd They Do That?** *1:00* CC

FN **The Galloping Gourmet**

GLF **Score Golf TV**

H&G **Martha Stewart Living**

HIS **Destination: History** *1:00*

LIF **Flick**

MM+ **Rock & Roll Jeopardy!**

net **Auto Racing** *1:00*

NW **Fifth Estate** *1:00* CC

OLN **Adventure Racing** *1:00* Mild Seven Outdoor Quest.

PRI **Bynon** *1:00* CC

RDI **Journal du Manitoba**

ROB **Biz Buzz**

SBK **Motown Live** *1:00*

SPC **Babylon 5** *1:00* CC

STR **Wild On** *1:00*

SV **Legends of Motorsport**

TEL **Ivanhoe**

TLA **Caroline in the City**

TSN **Off the Record**

TV5 **Dites-moi** *1:00*

V **Living Histories**

WTN **Sometime Never**

YTV **Rocky & Bullwinkle** CC

3:05

3 **Tonight Show With Jay Leno** *1:00*

4 **Tonight Show With Jay Leno** *1:00* CC

5 **Up to the Minute** *1:25* CC

8 **Up to the Minute** *1:25*

9 **World News Now** *1:25* CC

10 **Late Night With Conan O'Brien** *1:00* CC

13 **World News Now** *1:55*

TBS **America's Funniest People**

3:20

TVO **The House**

SE **CINÉMA** – Horreur *1:40* ★ ***L'Autre Pacte du silence*** (É.-U.; 1998) Jennifer Love Hewitt, Freddie Prinze Jr. 51223037

3:30

TVO **Reflective Journal Writing for Teachers** *1:30*

29 **Mad About You** CC

62 **Up to the Minute** *2:00* CC

CNN **Crossfire**

COM **New Red Green**

FN **In Food Today**

GLF **Golf Central**

H&G **Design for Living**

LIF **What's For Dinner?**

MM+ **MuchMore Videoflow** *1:30*

PIX **MOVIE** – Musical *2:30* ★★★ ***Gypsy*** (1962) Rosalind Russell, Natalie Wood. 718766 CC

RDI **Journal de l'Ontario**

ROB **Bottom Line** *1:00*

TBS **Perry Mason** BW *1:00*

TEL **Blazing Dragons** CC

TLA **The Nanny** CC

TSN **WCW Nitro** *2:00*

V **Skylight**

WTN **Coronation Street** 853940

YTV **Woody Woodpecker** CC

3:35

7 **To be announced**

4AM

29 **Forgive or Forget** *1:00* CC

31 **Star Trek: The Next Generation** *1:00* CC

56 **Western Tradition** *1:00*

A&E **MOVIE** – Drama *2:00* ★ ***Stalin*** (Made for Cable; 1992) The life of ruthless Soviet dictator Joseph Stalin. Duvall won a Golden Globe for Best Actor. Robert Duvall, Julia Ormond. [Shown in 2 parts. Concludes tomorrow at this time.] 574018

BET **Success-n-Life** – Religion *1:00*

CD **CINÉMA** – Drame *2:00* ★★ ***La Boutique de l'orfèvre*** (It.; 1988) Burt Lancaster, Olivia Hussey.

CLT **Stephen Hawking's Universe** *1:00*

CMT **After Hours** *2:00*

CNN **News**

COM **Open Mike With Mike Bullard** *1:00* CC

DIS **Treasures of the Wild** CC

FN **East Meets West**

GLF **European Tour Weekly**

H&G **Awesome Interiors**

HIS **Great Mysteries and Myths of the 20th Century**

LIF **Jack Hanna's Animal Adventures**

net **sportscentral** *2:00*

NW **Newslink**

OLN **Nature Walk**

PRI **What On Earth** CC

RDI **Téléjournal/Le Point** *1:00* CC

SBK **Every Woman**

SPC **Star Trek: Deep Space Nine** *1:00* CC

STR **Behind the Scenes**

TEL **Fireball XL5**

TV5 **Journal de TV5**

V **Arts Express**

WGN **Hawaii Five-O** *1:00* CC

WTN **Sisters** *1:00*

YTV **Peter Pan** CC

4:05

3 **Late Night With Conan O'Brien** *:55*

7 **World News Now** CC

10 **Home Again** CC

4:15

MN1 **MOVIE** – Thriller *1:45* ***Living in Peril*** (1996) An east-coast architect becomes embroiled in California intrigue. Rob Lowe, James Belushi. 24610124 CC

TV5 **TV5 questions**

4:25

SHO **Party of Five** *1:00* CC

4:30

4 **Early Today** CC

5 **CBS News** CC

7 9 **ABC News** CC

8 **CBS News**

CNN **Newsroom** CC

DIS **Wild Encounters** CC

FN **Chef Du Jour**

GLF **Golf Central**

H&G **Kitchens and Bathrooms**

HIS **It Seems Like Yesterday** CC

LIF **National Geographic**

NW **counterSpin** CC

OLN **Safari**

PRI **Guerilla Gardener** CC

ROB **Money Line** *1:00*

SBK **Global Business People**

STR **Uncut**

TBS **Andy Griffith**

TEL **Bad Dog**

TV5 **Pyramide**

V **Skylight**

YTV **Hey Arnold** CC

4:35

10 **Early Today** CC

60 **Night Life**

BVO **Bravo!news**

4:45

65 **MOVIE** BW – Adventure *1:15* ★ ***Renfrew of the Royal Mounted*** (1937) A singing RCMP officer and his dog take on a band of counterfeiters. James Newill. 32911679

4:55

60 **Commentary**

THURSDAY

Morning

5 AM

2 6 Creflo A. Dollar Jr.
3 News *2:00*
4 7 9 News *2:00* CC
5 WPX News *1:00* CC
7 Roseanne Show *1:00*
8 Sunrise Live *2:00*
10 First Business CC
13 ABC News CC
TVO Francais de Base: Explorons le nouveau *1:00*
29 Andy Griffith
31 The Nanny CC
50 Sheperd's Chapel *1:00*
56 Speaking with Confidence *1:00*
68 Taxi CC
BVO Avengers *1:00*
CLT Genetics *2:30*
CNB Today's Business *2:00* CC
CNN Ahead of the Curve *2:00* CC
COM Dennis Miller Live CC
DIS The Ocean Mosaic *1:00*
H&G Gardener's Journal
HIS Historylands CC
LIF Nature Walk
MMO MuchMore Videoflow *5:00*
MP Clip *2:00*
NW Sense of History
OLN Great Outdoorsman
PRI Next Line CC
RDI Journal de l'Atlantique
RDS La Loi du plus fort
SE CINÉMA – Drame *2:00* ★★ ***Un 32 août sur Terre*** (Can.; 1998) Pascale Bussières, Alexis Martin. 287766 CC
SPC Twilight Zone CC
STR In Focus *1:00*
TBS Beverly Hillbillies
TEL Ace Ventura, Pet Detective
TLA MOVIE – Drama *2:00* ★★ ***The Cutting Edge*** (1992) A figure skater teamed with an ex-hockey player train for a shot at gold in pairs figure skating. D.B. Sweeney, Moira Kelly. 9626563
TV5 Des chiffres et des lettres
V Over the Fence
WGN Matlock *1:00* CC
WTN Rhoda
YTV Dragonball Z CC

5:25

SHO Tracey Ullman Show

5:30

2 6 Kenneth Copeland
10 News *1:30* CC
11 James Robison
13 News *1:30*
29 31 Grace Under Fire CC
60 Joyce Meyer
62 68 First Business CC
BET Creflo A. Dollar Jr. – Religion
COM Dr. Katz, Professional Therapist
H&G Kitty Bartholomew: You're Home
HIS The Rat Patrol
LIF Family & Friends
NW Business News: Early Edition CC
OLN Extremists
PRI New Liar's Club CC
RDI Monde ce matin
RDS Québec courses
ROB Dave Chalk Computer Show
SPC Prisoners of Gravity
TBS Gomer Pyle, USMC
TEL Dog City
TSN Caribbean Workout
TV5 100% Question
V It's a New Day
WTN Mary Tyler Moore
YTV Pokémon

5:55

SHO Tracey Ullman Show

6 AM

2 6 Blue Rainbow CC
5 News *:35* CC
5 This Morning *1:00* CC
7 CBS News CC
10 40 Salut, bonjour! *3:00*
11 News
11 Morning Market *2:00*
12 65 Body Tech
13 News CC
TVO Polka Dot Door
16 Classical Stretch
31 Kenneth Copeland
49 Bibi et Geneviève
50 ABC News *1:00* CC
56 Writer's Exchange *1:00*
60 Telejornal CC
68 Monster Rancher CC
A&E Sea Tales *1:00*
BET Marilyn Hickey – Religion
BVO My Foolish Heart: Holly Cole Trio – Profile *1:00*
CD Contact animal *1:00*
CMT CMT Star Horoscope
COM Open Mike With Mike Bullard *1:00* CC
DIS Foodstuff
FAM Hello, Mrs. Cherrywinkle CC
GLF Golf Talk Live *1:00*
H&G Kitchens and Bathrooms
HIS Untouchables *1:00*
LIF Weddings
MM Frenchkiss
MNT MOVIE – Adventure *1:30* ★★ ***The Avengers*** (1998) Adaptation of the popular TV series finds secret agents John Steed and Emma Peel battling a madman intent on controlling the world's weather. Ralph Fiennes, Uma Thurman. 817921 CC
net sportscentral AM *6:30*
NW NW Today CC
OLN Cottage Country
PIX MOVIE – Drama *2:00* ★★★ ***Bye Bye Blues*** (Can.; 1989) Rebecca Jenkins, Luke Reilly. 391747 CC
PRI Place in Sun CC
RDI Matin express *3:00*
RDS Aérobique
ROB Day Watch This Morning *2:00*
SBK Creflo A. Dollar Jr.
SPC Highlander: The Series *1:00*
STR Best of City Lights
TBS Coach
TEL Wind in the Willows
TFO Albums
TLC Mother Nature
TRE Care Bears
TSN Sportsdesk *3:00* CC
TV5 Les Arts et les autres
V It's a New Day
WPX Sailor Moon
WTN Everyday Workout CC
YTV Kitty Cats CC

6:15

TFO Histoires à dormir tout doux

6:25

SHO Dick Spanner *:35*

6:30

2 6 Babar CC
4 6 11 CBC Morning News *2:00*
7 News
9 32 Il était une fois... les Amériques CC
12 13 Canada AM *2:30* CC
TVO Join In!
16 Body Electric
29 Monster Rancher
31 Monster Rancher CC
49 Dragon Ball Z
57 Bloomberg Morning News
60 Studio Aperto CC
62 CBS News CC
65 Breakfast Television *2:30*

(68) **Jumanji** CC
(BET) **Kenneth Copeland** – Religion
(CMT) **CMT Morning** *3:00*
(DIS) **Harrowsmith Country Life** CC
(FAM) **Busy World of Richard Scarry** CC
(H&G) **Let's Build**
(LIF) **Healthwatch Television**
(MM) **Spotlight: Red Hot Chili Peppers, Pt. 2**
(NW) **CBC Morning News** *2:30* CC
(OLN) **RV Adventures**
(PRI) **Canadian Travel** CC
(RDS) **Sports 30 Mag** *2:00* CC
(SBK) **Benny Hinn**
(STR) **Best of Ooh La! La!**
(TBS) **Family Ties**
(TEL) **Raccoons** CC
(TFO) **Les Wombles**
(TLC) **Salty's Lighthouse**
(TRE) **Ants In Your Pants**
(TV5) **Télématin** *1:30*
(V) **Our Telecast**
(WGN) **Life in the Word**
(WPX) **Voltron**
(WTN) **Off the Map** CC
(YTV) **Once Upon A Hamster** CC

6:35

(5) **Riseup Ottawa** *2:25*

6:45

(TFO) **Astro ferme**

7 AM

(2) (6) **Funny Bones**
(3) (4) (10) **Today** *2:00* Scheduled: Journalist Janet Maslin discusses the N.Y. Times selections for "The Best 1000 Movies Ever Made." CC
(5) (7) (8) (62) **Early Show** *2:00* Actress Dana Delany ("Shake, Rattle and Roll"). CC
(7) (9) (13) (50) **Good Morning America** *2:00* CC
(9) (32) **Matin express** *2:00*
(TVO) **Noddy**
(16) **Bloomberg Morning News**
(29) (31) **Magic School Bus** CC
(30) **Teletubbies**
(49) **La Fin du monde est à 7 heures**
(56) **Hello, Mrs. Cherrywinkle**
(57) **Sesame Street** *1:00* CC
(60) **Chinese Newsline** *1:00*
(68) **Tex Avery** CC
(A&E) **Classroom** *1:00* CC
(BET) **Ed Montgomery** – Religion
(BVO) **Bravo!Videos**
(CD) **Les Plus Belles Routes du monde** *1:00*
(CNB) **Squawk Box** *3:00* CC
(CNN) **Early Edition** *2:00* CC
(COM) **Wayne & Shuster**
(DIS) **Profiles of Nature**
(FAM) **Franklin** CC
(GLF) **Golf Central** *2:00*
(H&G) **Cottage Life**
(HIS) **Front Page Challenge**
(LCF) **Opération caméléon**
(LIF) **Great Outdoorsman**
(MM) **MuchMegaHits**
(MP) **Clip** *2:00*
(OLN) **Real Fishing**
(PRI) **Bynon** *1:00* CC
(SBK) **Disney's Recess**
(SE) **Inspecteur Cabot**
(SHO) **Tarzan** CC
(SPC) **Ray Bradbury Theater**
(STR) **E! True Hollywood Story** *1:00*
(SV) **Bike Week** *1:00*
(TBS) **Saved by the Bell**
(TEL) **Bad Dog**
(TFO) **Bus magique**
(TLA) **News** *1:00* CC
(TLC) **Pappyland**
(TRE) **Little Star**
(V) **John Hagee Today**
(WGN) **Jack Van Impe**
(WPX) **Pokémon**
(WTN) **World's Greatest Spas** CC
(YTV) **Panda Bear Daycare** CC

7:15

(YTV) **Ruffus the Dog** CC

7:25

(SE) **Robots-bêtes**

7:30

(2) (6) **New Addams Family** CC
(TVO) **Johnson and Friends**
(16) **Theodore Tugboat** CC
(29) (31) (68) **Starship Troopers** CC
(30) **C-Bear et Jamal**
(49) **Cardio, Tae Boxe**
(56) **Arthur** CC
(BET) **Exalted World** – Religion
(BVO) **Literati**
(CLT) **Universe: The Infinite Frontier**
(COM) **Carol Burnett and Friends**
(DIS) **Nature Nut** CC
(FAM) **Goof Troop** CC
(H&G) **Just Ask Jon Eakes**
(HIS) **The Way We Were** CC
(LCF) **Frissons**
(LIF) **Nature Walk**
(MM) **MuchOnDemand**
(MN1) **MOVIE** – Comedy *1:45* ★★★ ***The Full Monty*** (Brit.; 1997) Six unemployed men decide to turn their luck around by forming a group and becoming strippers. Robert Carlyle, Tom Wilkinson. 2689563 CC
(OLN) **Sportfishing B.C.**
(SBK) **Disney's Sabrina**
(SHO) **Katts & Dog** CC
(SPC) **Doctor Who** (BW)
(TBS) **Saved By the Bell: The College Years**
(TEL) **Pippi Longstocking**
(TFO) **Picoli, Lirabo et les autres**
(TLC) **Jay Jay the Jet Plane**
(TRE) **Crazy Quilt**
(V) **Benny Hinn**
(WGN) **Kenneth Copeland** CC
(WPX) **Histeria!**
(WTN) **Best Places to Kiss** CC
(YTV) **Batman** CC

7:40

(TVO) **Elliot Moose Costumed Shorts**

7:45

(TVO) **Polka Dot Shorts**
(TFO) **Grenier de Bisou**

7:50

(SE) **Pierre du rêve**

7:55

(TVO) **Bananas in Pyjamas**

8 AM

(2) (6) **Popular Mechanics for Kids** CC
(11) **Movie Show**
(TVO) **Teletubbies**
(16) **Teletubbies** CC
(29) **Mummies Alive**
(30) **Simba, le roi lion**
(31) (68) **Mummies Alive** CC
(49) **110%**
(56) **Puzzle Place** CC
(57) **Barney & Friends** CC
(60) **Rozmaitos'ci** *1:00*
(A&E) **Northern Exposure** *1:00* CC
(BET) **Rod Parsley** – Religion
(BVO) **Scanning the Movies** CC
(CD) **Des crimes et des hommes** *1:00*
(CLT) **Introduction to Written English** *2:30*
(COM) **Whose Line Is It Anyway?**
(DIS) **@discovery.ca** *1:00* CC
(FAM) **Adventures of the Gummi Bears** CC
(H&G) **Gardener's Journal**
(HIS) **The Campbells**
(LCF) **Tibèere et la maison bleue**
(LIF) **Resourceful Renovator**
(MM) **1998 MTV Europe Music Awards** *2:00*
(OLN) **Complete Angler**
(PIX) **MOVIE** – Drama *2:00* ★★ ***Against All Odds*** (1984) Jeff Bridges, James Woods. 461679
(PRI) **What On Earth** CC

(ROB) **Before Hours** *1:30*
(SBK) **Doug** CC
(SHO) **Neon Rider** *1:00* CC
(SPC) **Quantum Leap** *1:00* CC
(STR) **Best of MovieTelevision**
(SV) **This Week in NASCAR**
(TBS) **Family Matters**
(TEL) **Tom and Jerry Kids**
(TFO) **Papi Bonheur**
(TLA) **Judge Mills Lane** CC
(TLC) **Skinnamarink TV**
(TRE) **Little Bear** CC
(TV5) **Journal de TV5**
(V) **Daily Mass**
(WGN) **Malibu, CA** CC
(WPX) **Full House** CC
(WTN) **Dancing at the Palais** CC
(YTV) **Histeria!** CC

8:10

(SE) **CINÉMA** – Comédie *1:40*
★★★ ***Des hommes d'influence*** (É.-U.; 1997) Dustin Hoffman, Robert De Niro. 80565292 CC

8:15

(TV5) **Bus et compagnie** *:45*

8:25

(TVO) **Animal Numbers**

8:30

2 6 **Care Bears** CC
4 6 **CBC Playground** *2:00*
11 **James Robison**
11 **Chef Pasquale**
(TVO) **Elliot Moose**
16 **Arthur** CC
29 **Tex Avery**
30 **Sagesse des gnomes**
31 **Boy Meets World** CC
49 **Idées, trucs et cie**
56 **Teletubbies** CC
57 **Mister Rogers** CC
68 **Extreme Ghostbusters** CC
(BET) **Eddie Long** – Religion
(BVO) **MovieTelevision** CC
(COM) **Make Me Laugh**
(FAM) **PB & J Otter** CC
(H&G) **Kitty Bartholomew: You're Home**
(HIS) **Olympica**
(LCF) **Pin-pon**
(LIF) **It's A Living**
(OLN) **Undersea Explorer**
(PRI) **Guerilla Gardener** CC
(RDS) **Aérobique**
(SBK) **Disney's Hercules**
(STR) **Hollywood Babylon**
(SV) **Classics**
(TBS) **A Different World**
(TEL) **Caillou** CC
(TFO) **Petit Basile**
(TLA) **News** CC
(TLC) **Big Garage**
(TRE) **St. Bear's Dolls Hospital**
(V) **Victory**
(WGN) **The Parent 'Hood** CC
(WPX) **Cosby Show**
(WTN) **In Fashion**
(YTV) **Rupert** CC

8:45

(TFO) **Gouaches**
(TRE) **Pirates**

8:55

(TVO) **P.B. Bear and Friends**

9 AM

2 6 **Dog City** CC
3 **Later Today** *1:00* Scheduled: Rapper-actress Queen Latifah discusses her new talk show. CC
4 13 65 **Maury Povich** *1:00* CC
5 **Adventures of Very Roger**
5 **Donny & Marie** *1:00*
7 7 9 10 13 **Regis & Kathie Lee** *1:00* Scheduled: Actor Denzel Washington ("The Bone Collector"); actress Shannen Doherty ("Charmed"). CC
8 **Sally Jessy Raphael** *1:00*
9 32 **3 mousquetaires** *1:00*
10 40 **Bla bla bla** *1:00*
11 **CBC Playground** *1:30*
11 **Rosie O'Donnell** *1:00* CC
12 **Body Tech**
(TVO) **Zoboomafoo**
16 56 **Sesame Street** *1:00* CC
29 **Forgive or Forget** *1:00* CC
30 **Marché aux images**
49 **Fils à papa** *1:00*
50 **People's Court** *1:00* CC
57 **Teletubbies** CC
60 **Judge Mills Lane** CC
62 **Judge Mills Lane**
(A&E) **Quincy, M.E.** *1:00*
(APT) **Best of Takuginai**
(BET) **Morning Moves** *2:00*
(BVO) **MOVIE** – Documentary *1:10* ***My Gentleman Friends*** (Can.; 1998) Three gay men, all former dancers in a 1930s dance troupe, gather for a dinner party and share memories. 2663360
(CD) **Biographies: Jehanne Benoît** *1:00*
(CNN) **News** *2:00* CC
(COM) **Just for Laughs**
(DIS) **Great Canadian Parks** CC
(FAM) **Babar** CC
(GLF) **Golf Talk Live** *1:00*
(H&G) **Carol Duvall** – Crafts
(HIS) **Sketches of Our Town**
(LCF) **Filou le petit canard**
(LIF) **Good Dog!**
(MP) **Vox Pop**
(NW) **NW Today** CC
(OLN) **Deep Probe** *1:00*
(PRI) **Distant Roads** CC
(RDI) **Monde ce matin**
(RDS) **Golf** *5:00* 2e ronde du Championnat American Express, en provenance de Sotogrande en Espagne. (L)
(SBK) **Step by Step** CC
(SHO) **Heartbreak High** *1:00* 567327
(SPC) **War of the Worlds** *1:00*
(STR) **E! News Daily**
(TBS) **Little House on the Prairie** *1:00*
(TEL) **Paddington Bear** CC
(TFO) **Elliot**
(TLA) **News** *3:00* CC
(TLC) **Bingo & Molly**
(TNN) **Your Home Studio**
(TRE) **Care Bears**
(TSN) **Golf** *5:00* Second-round coverage of the WGC American Express Championship, from Spain. (L)
(TV5) **Zig zag café** *1:00*
(V) **James Robison**
(WGN) **Family Matters** CC
(WPX) **Jerry Springer** *1:00*
(WTN) **Everyday Workout** CC
(YTV) **Bananas in Pyjamas** CC

9:15

(MN1) **MOVIE** – Comedy-Drama *1:45* ★★ ***Brassed Off*** (Brit.; 1996) Miners in a small British town band together when they learn the local mine will close and their only source for financial stability is by winning a music competition. Ewan McGregor, Tara Fitzgerald. 94364292 CC

9:25

(TVO) **Animal Alphabet**
(FAM) **Nilus the Sandman** CC

9:30

2 6 **World Wildlife Fund** CC
5 **Body Tech**
12 **Today's Cooking**
(TVO) **Williams Wish Wellingtons**
30 **Vidéoactivité**
31 **Home Improvement** CC
57 **Big Comfy Couch**
60 **Divorce Court**
62 **Judge Joe Brown**
68 **Sister, Sister** CC
(APT) **Qaujisaut**
(CMT) **CMT Star Horoscope**
(COM) **Win Ben Stein's Money**
(DIS) **Cotter's Wilderness Trails** CC

(FN) **Cooking Live!** *1:00*
(H&G) **Sew Much Fun**
(HIS) **It Seems Like Yesterday** CC
(LCF) **Anatole**
(LIF) **Pet Project**
(MP) **Interfax**
(NW) **Fashion File** CC
(PRI) **Canadian Travel** CC
(RDI) **Le Point** CC
(ROB) **Day Watch This Morning** *2:30*
(SBK) **In the House** CC
(STR) **F.Y.E!**
(SV) **Car & Track**
(TEL) **Dog City**
(TFO) **Amis de Sésame**
(TLC) **Salty's Lighthouse**
(TNN) **America's Country Hits**
(TRE) **Blues Clues**
(V) **Kenneth Copeland**
(WGN) **Cosby Show** CC
(WTN) **I Love Lucy** (BW)
(YTV) **Big Comfy Couch** CC

9:35

(TVO) **Polka Dot Shorts**

9:45

(TVO) **My Zoo**

9:50

(TVO) **Thomas the Tank Engine and Friends**
(FAM) **Katie & Orbie** CC
(SE) **CINÉMA** – Comédie *1:55* ★ ***Ligue majeure: Retour dans les mineures*** (É.-U.; 1998) Scott Bakula, Corbin Bernsen. 68683679

10 AM

2 6 **Foster Parents Plan** CC
3 **Sally Jessy Raphael** *1:00*
4 31 **Jerry Springer** *1:00*
5 **Breaker High** CC
5 13 **The Martin Short Show** *1:00*
7 **The Nanny**
7 **Martha Stewart Living** *1:00* CC
8 **Leeza** *1:00*
9 32 **Liza** *1:00*
9 **Rosie O'Donnell** *1:00* Scheduled: Actress Angelina Jolie ("The Bone Collector"); singer Rosemary Clooney discusses her new book ("Girl Singer: An Autobiography"). CC
10 40 **Maman Dion** – Cuisine
10 **People's Court** *1:00* CC
11 **Roseanne Show** *1:00* CC
12 **Travel Travel** CC
13 **Vicki Gabereau** *1:00* CC
(TVO) **Magic Adventures of Mumfie**
16 56 **Mister Rogers** CC
29 **Dr. Joy Browne** *1:00*
30 **Planification de la retraite** *1:00*
49 **Directement Louise** *1:00*
50 **Judge Greg Mathis** *1:00* CC
57 **Pappyland** CC
60 **Montel Williams** *1:00* CC
62 **Guiding Light** *1:00* 9811094 CC
65 **Cityline** *1:00*
68 **Judge Mills Lane** CC
(A&E) **Equalizer** *1:00*
(APT) **Suangaan**
(CD) **CINÉMA** – Drame *2:00* ★★ ***Obsédée*** (Can.; 1988) Kerrie Keane, Saul Rubinek.
(CMT) **CMT Songbook** *1:00*
(CNB) **Market Watch** *2:00* CC
(COM) **SCTV**
(DIS) **Wild Life** *1:00* CC
(GLF) **Tournament Highlights** *2:00*
(H&G) **Design for Living**
(HIS) **Fashion Quest** CC
(LCF) **Rupert**
(LIF) **Urban Peasant**
(MM) **Videoflow** *1:30*
(MM+) **MuchMore with... the Bee Gees**
(MP) **Box office**
(NW) **NW Today** CC
(OLN) **ATV Adventure**
(PIX) **MOVIE** – Action *1:30* ★★ ***The Doberman Gang*** (1972) Byron Mabe, Julie Parrish. 789853
(PRI) **Next Line** CC
(RDI) **Atlantique en direct** *1:30*
(SBK) **Living Single** CC
(SHO) **A Country Practice** *1:00*
(SPC) **Star Trek** *1:00*
(STR) **Best of FashionTelevision**
(SV) **Marine Voyager**
(TBS) **Little House on the Prairie** *1:00*
(TEL) **Teddy Ruxpin**
(TFO) **T'choupi et Doudou**
(TLC) **Big Garage**
(TNN) **Alice** CC
(TRE) **It's itsy bitsy Time** *1:00*
(TV5) **Journal de TV5**
(V) **Skylight**
(WGN) **Knight Rider** *1:00*
(WPX) **Judge Mathis** *1:00*
(WTN) **Bonnie Stern Entertains** CC
(YTV) **Kitty Cats** CC

10:10

(TVO) **Tots TV**
(BVO) **Bravo!news**

10:15

(FAM) **Billy the Cat** CC
(MM+) **MuchMore Videoflow** *:45*
(TFO) **Livre ouvert**
(TV5) **TV5 questions**

10:20

(TVO) **Elliot Moose Costumed Shorts**

10:25

(TVO) **Mighty Machines**

10:30

2 6 **100 Huntley Street** *1:00* CC
4 6 11 **Mr. Dressup**
5 **Best of MovieTelevision**
7 **Hollywood Squares**
10 40 **Saisons de Clodine**
12 **New World Wine Tour**
(TVO) **Teletubbies**
16 **Puzzle Place** CC
56 57 **Zoboomafoo** CC
68 **Judge Joe Brown** CC
(APT) **Indigenous Circle**
(BVO) **MOVIE** – Drama *1:40* ★★★ ***Bayo*** (Can.; 1985) A portrait of the lives of three generations of a Newfoundland fishing family. Ed McNamara, Patricia Phillips. 2406940
(CLT) **Power of Place**
(COM) **WKRP in Cincinnati**
(FN) **Taste**
(H&G) **Interiors by Design**
(HIS) **Historylands** CC
(LCF) **Mon amie Maya**
(LIF) **What's For Dinner?**
(MP) **Clip** *1:30*
(NW) **Newsday**
(OLN) **Nice Fish**
(PRI) **New Liar's Club** CC
(SBK) **Wayans Bros.** CC
(STR) **In Focus** *1:00*
(SV) **Maximum Marine**
(TEL) **Triplets**
(TFO) **Les Wombles**
(TLC) **Jay Jay the Jet Plane**
(TNN) **The Real McCoys** (BW)
(TV5) **100% Question**
(V) **On Main Street**
(WTN) **The Decorating Challenge**
(YTV) **Groundling Marsh** CC

10:45

(FAM) **Busy World of Richard Scarry** CC
(TFO) **Astro ferme**

10:55

(TVO) **Animal Numbers**

11 AM

3 **Sunset Beach** *1:00* 35940 CC
4 6 **Sesame Park**
4 10 **Later Today** *1:00* Scheduled: Rapper-actress Queen

Latifah discusses her new talk show. CC
5 Dream Maker *1:00* CC
5 7 8 11 (11) 62 Price Is Right *1:00* CC
7 9 13 50 The View *1:00* CC
9 32 Vraie Vie *1:00*
10 40 Aimer 32766/217650
12 Graham Kerr's Gathering Place *1:00*
13 Dini *1:00* CC
(TVO) Elliot Moose Animated Shorts
16 56 Barney & Friends CC
29 Judge Mills Lane
30 Educational Psychology *1:00*
31 Ricki Lake *1:00* CC
57 Dragon Tales CC
60 Jenny Jones *1:00* Scheduled: Guests ask their teenage children to dress less provocatively. CC
65 Star Trek: The Next Generation *1:00* CC
68 Change of Heart CC
(A&E) Murder, She Wrote *1:00* CC
(APT) Daughters of the Country *1:00*
(BET) Hits from the Streets *1:00*
(CLT) Travel Magazine
(CMT) Top 12 People's Choice *1:00*
(CNN) In the Money *1:00* CC
(COM) Saturday Night Live *1:00*
(DIS) Housesmart *1:00*
(FN) Pick Of The Day
(H&G) Cottage Life
(HIS) Untouchables *1:00*
(LCF) Lapoisse et Jobard CC
(LIF) Images
(MM+) Rock & Roll Jeopardy!
(MN1) MOVIE – Drama *2:45* ★★★ ***Jackie Brown*** (1997) A cunning flight attendant and part-time cash smuggler schemes to avoid being killed when she tries to scam money from a gun dealer and escape capture by the authorities. Pam Grier, Samuel L. Jackson. 48044489 CC
(NW) Business News: Working Day *1:00*
(OLN) Cottage Country
(PRI) Company's Coming CC
(SBK) Screen Gems *1:00*
(SHO) E.N.G. *1:00* CC
(SPC) Highlander: The Series *1:00*
(SV) Planes of Fame *1:00*
(TBS) Mama's Family
(TEL) Raccoons CC
(TFO) Papi Bonheur
(TLC) Elementary School
(TNN) Dallas *1:00* CC
(TRE) Bear in the Big Blue House
(TV5) Au-delà des apparences *1:00*
(V) After Henry
(WGN) Matlock *1:00* CC
(WPX) Jerry Springer *1:00*
(WTN) Cooking for Love
(YTV) Panda Bear Daycare CC

11:05
(TVO) Polka Dot Shorts

11:10
(FAM) Art Attack

11:15
(TVO) Fireman Sam
(YTV) Ruffus the Dog CC

11:25
(TVO) Adventures of Spot

11:30
2 6 World Vision CC
4 6 Raccoons
10 40 Coup de chapeau CC
(TVO) Country Mouse and City Mouse
16 56 Dragon Tales CC
29 Judge Mills Lane
57 Reading Rainbow CC
68 Change of Heart CC
(CLT) Full Motion Fitness
(FAM) Out of the Box
(FN) In Food Today
(H&G) At the Auction
(LCF) Les Razmoket CC
(LIF) Weddings
(MM) Frenchkiss
(MM+) Pop-Up Video
(OLN) RV Adventures
(PIX) MOVIE (BW) – Drama *1:30* ★★★ ***Blue Denim*** (1959) Carol Lynley, Brandon de Wilde. 718105
(PRI) Wok with Yan CC
(RDI) Le Québec en direct
(STR) Q & E!
(TBS) Mama's Family
(TEL) Magic School Bus
(TFO) Grenier de Bisou
(TLC) Skinnamarink TV
(TRE) Teletubbies
(V) Uncommon Touch
(WTN) Bella
(YTV) Magic School Bus CC

11:45
10 40 TVA en direct *1:45*
(SE) CINÉMA – Comédie *2:05* ★★★ ***On connaît la chanson*** (Fr.; 1997) Sabine Azéma, Agnès Jaoui. 21744312
(TFO) Picoli, Lirabo et les autres

Afternoon

Noon
2 6 Bynon *1:00* CC
3 7 8 13 News
4 6 11 Midday *1:00* CC
4 5 7 9 10 65 (CNN) News CC
5 11 13 News *1:00* CC
9 32 (RDI) Le Midi CC
12 Flintstones
(TVO) Arthur
16 Assignment: The World
29 Fresh Prince of Bel-Air CC
30 Hartley, coeurs à vif *1:00*
31 Jenny Jones *1:00* Scheduled: Guests ask their teenage children to dress less provocatively. CC
49 Les Pierrafeu
50 Extra CC
56 Teletubbies CC
57 G.E.D.
60 (TLA) Sally Jessy Raphael *1:00*
62 Family Feud CC
68 Dr. Joy Browne *1:00* CC
(A&E) Simon & Simon *1:00*
(APT) Aboriginal Voices
(BET) BET Videolink *1:00*
(CD) Bonanza *1:00*
(CLT) Inside the Global Economy *1:00*
(CMT) Heart & Home *3:00*
(CNB) Power Lunch *2:00* CC
(COM) Open Mike With Mike Bullard *1:00* CC
(DIS) @discovery.ca *1:00* CC
(FAM) Lion King's Timon & Pumbaa CC
(FN) Cooking
(GLF) Golf Channel Academy *1:00*
(H&G) Gardener's Journal
(HIS) The Rat Patrol
(LCF) Radio enfer CC
(LIF) Canadian Living Television
(MM) Videoflow *3:30*
(MM+) MuchMore Videoflow *2:00*
(MN2) MOVIE – Suspense *2:00* ★★★ ***The Gingerbread Man*** (1998) Kenneth Branagh, Embeth Davidtz. 4676414 CC
(MN3) MOVIE – Comedy *1:45* ★★★ ***In & Out*** (1997) Kevin Kline, Matt Dillon. 2624747 CC
(MN4) MOVIE – Suspense *1:45* ★★ ***Deceiver*** (1998) Chris Penn, Ellen Burstyn. 2642143 CC
(MP) Cimetière des CD

FRIDAY

(NW) **NW Today** CC
(OLN) **Real Fishing**
(PRI) **I Dream of Jeannie**
(ROB) **Day Watch at Noon** *1:00*
(SBK) **Judge Greg Mathis** *1:00*
(SHO) **Madison** CC
(SPC) **Ray Bradbury Theater** A man discovers the same crowd of onlookers gathering for various fatal car crashes.
(STR) **Mysteries & Scandals**
(SV) **Monterey Historic Automobile** *2:00*
(TBS) **Matlock** *1:00*
(TEL) **Scooby Doo**
(TFO) **Panorama** *1:00*
(TLC) **Wedding Story**
(TNN) **Aleene's Creative Living** *1:00*
(TRE) **Ants In Your Pants**
(TV5) **Journal de TV5**
(V) **Sacred Journey** *1:00*
(WGN) **Dream Maker** *1:00* CC
(WPX) **Dream Maker** *1:00*
(WTN) **Her Money**
(YTV) **Animaniacs** CC

12:10

(BVO) **Bravo!news**

12:15

16 **What's in the News**
(TV5) **Gourmandises**

12:30

4 **Jeopardy!** CC
5 7 8 62 **Young and the Restless** *1:00* 605704/300132/5730495/6410178 CC
7 9 13 50 **Port Charles** 58853/4836389/2326495 CC
9 32 **Détecteurs de mensonges** CC
10 **Extra** CC
12 **News** CC
(TVO) **Burt Wolf's Gatherings and Celebrations**
16 **GED on TV**
29 **Home Improvement** CC
49 **Grand Journal** CC
56 **Sesame Street** *1:00* CC
57 **EastEnders** *1:00*
65 **City Online** CC
(APT) **Nunavik Invitation** *1:00*
(BVO) **Look Who's Here**
(CNN) **Burden of Proof** CC
(FAM) **Clarissa**
(FN) **The Galloping Gourmet**
(H&G) **Gardener's Journal**
(HIS) **Great Mysteries and Myths of the 20th Century**
(LCF) **Schtroumpfs** CC
(LIF) **Craftscapes**
(MP) **Clip** *2:30*
(net) **Real Fishing**
(NW) **Straight From Hip** CC
(OLN) **Sportfishing B.C.**
(PRI) **Bewitched**
(RDI) **Le Québec en direct** *1:30*
(SHO) **Black Stallion** CC
(SPC) **Weird Science**
(STR) **Mediatelevision**
(TEL) **Caillou**
(TLC) **Reunion**
(TRE) **Little Star**
(TV5) **Faxculture** *1:00*
(WTN) **Debbie Travis' Painted House** CC
(YTV) **Pinky & the Brain** CC

1 PM

2 3 4 6 10 **Days of Our Lives** *1:00* 40211/44037/6805292/75921/4837018 CC
4 6 11 **Urban Peasant**
5 7 9 13 50 **All My Children** *1:00* 84679/53308/4857872/2314650 CC
9 32 **Corky** *1:00*
11 **Highlander: The Series** *1:00*
12 13 **House & Home** CC
(TVO) **More to Life** *1:00*
16 **Culinary Travels With Dave Eckert**
29 **700 Club** *1:00*
30 **Improvissimo** CC
31 **Judge Mathis** *1:00* CC
49 **Sexe et confidences** *1:00*
60 **Murphy Brown** CC
65 **MOVIE** – Drama *2:00* ***Spenser: Pale Kings and Princes*** (Made for TV; 1993) Boston gumshoe Spenser probes the brutal murder of a reporter who was planning to expose a Colombian drug lord's operation in a small town. Robert Urich, Avery Brooks. 977476 CC
68 **Forgive or Forget** *1:00* CC
(A&E) **Law & Order** *1:00* CC
(BET) **All** *1:00*
(BVO) **Inside the Actors Studio** *1:00* CC
(CD) **Contact animal** *1:00*
(CLT) **Power of Place**
(CNN) **News** *2:00* CC
(COM) **Wayne & Shuster**
(DIS) **Wild Life** *1:00* CC
(FAM) **Little Lulu** CC
(FN) **Michael's Place**
(H&G) **Kitty Bartholomew: You're Home**
(HIS) **MOVIE** – Drama *2:00* ***Tecumseh: The Last Warrior*** (Made for Cable; 1995) The Shawnee warrior tries to form a confederation of native tribes to resist the migration of settlers westward. Jesse Borrego, Tantoo Cardinal. 3396018
(LCF) **Tibère et la maison bleue**
(LIF) **What's For Dinner?**
(net) **NHL Hockey** *3:00* Pittsburgh Penguins at Ottawa Senators.
(NW) **NW Today** CC
(OLN) **Complete Angler**
(PIX) **MOVIE** – Drama *1:30* ★★ ***Kenny & Co.***. (1976) Dan McCann, Mike Baldwin. 533360
(PRI) **In the Heat of the Night** *1:00*
(ROB) **Trading Places** *1:00*
(SBK) **Forgive or Forget** *1:00*
(SHO) **Forever Knight** *1:00* CC
(SPC) **Alfred Hitchcock Presents** A compulsive gambler mysteriously receives money in the mail.
(STR) **Uncut**
(TBS) **Hunter** *1:00*
(TEL) **Tom and Jerry Kids**
(TFO) **Exploration** *1:00* Première de deux parties.«Les enfants d'Apollo». Des scientifiques évoquent l'histoire des missions spatiales soviétiques et américaines, l'avenir de l'exploration spatiale et les dangers qui guettent les colonisateurs de l'espace. [Conclusion la semaine prochaine à la même heure.] (R)
(TLA) **Dream Maker** *1:00* CC
(TLC) **Dating Story**
(TNN) **Waltons** *1:00* CC
(TRE) **Crazy Quilt**
(V) **Living Histories**
(WGN) **News** *1:00*
(WPX) **Judge Mills Lane** *1:00*
(WTN) **Bonnie Stern Cooks** CC
(YTV) **Maisy**

1:05

(YTV) **Wildlife**

1:10

(YTV) **Mopatops Shop**

1:20

(YTV) **Jellabies**

1:25

(YTV) **nanalan'**

1:30

4 6 11 **Pamela Wallin**
5 7 8 12 13 62 **Bold and the Beautiful** 88495/73563/2327124/40834/82834/6807650 CC
10 40 **Boutique TVA** *1:00*
16 **Jerry Yarnell School of Fine Art**

30 **Cultivé et bien élevé** CC
56 **Reading Rainbow** CC
57 **This Is America With Dennis Wholey**
60 **South Asian News**
APT **Indian Legends**
CLT **Terrorism**
COM **Carol Burnett and Friends**
FAM **Franklin** CC
FN **Chef Du Jour**
H&G **Before & After**
LCF **Pin-pon**
LIF **Urban Peasant**
NW **Dayside** CC
OLN **Undersea Explorer**
SPC **Batman**
STR **Hollywood Babylon**
TEL **Triplets**
TLC **Dating Story**
TRE **Iris, the Happy Professor**
TV5 **Découverte** CC
V **Skylight**
WTN **Birds of a Feather**
YTV **Country Mouse and City Mouse** CC

1:45

MN1 **MOVIE** – Comedy *1:30* ★ ***Wrongfully Accused*** (1998) A "Fugitive"-esque chase ensues when an innocent man is accused of a murder he didn't commit. Leslie Nielsen, Richard Crenna. 5610747 CC
MN3 **MOVIE** – Adventure *1:45* ★★ ***The Avengers*** (1998) Ralph Fiennes, Uma Thurman. 70775124 CC
MN4 **MOVIE** – Comedy-Drama *1:45* ★★ ***Brassed Off*** (Brit.; 1996) Ewan McGregor, Tara Fitzgerald. 70760292 CC

1:50

SE **CINÉMA** – Drame *1:35* ★ ***Subterfuge*** (É.-U.; 1996) Matt McColm, Amanda Pays. 87630969

2PM

2 6 **Traders** *1:00* CC
3 10 12 13 **Passions** *1:00* 51786/8570655/82308/68327 CC
4 6 **North of 60** *1:00* CC
4 **Dr. Joy Browne** *1:00* CC
5 **Cityline** *1:00*
5 7 8 11 62 **As the World Turns** *1:00* 24360/59056/5349940/84766/2306501 CC
7 9 13 50 **One Life to Live** *1:00* 99698/8668719/5347582 CC
9 32 **Idées lumière** CC
11 **Eagle Communications** *1:00*
TVO **Undersea Explorer**
16 **America Sews**
30 **Quebec School Television** *1:00* CC
49 **CINÉMA** – Drame *2:00* ★★ ***Lourd Héritage*** (É.-U.; 1988) Richard Gere, Kevin Anderson. 659308 CC
56 **Wishbone** CC
57 **Visionaries**
60 **Lamire** *1:00*
A&E **Northern Exposure** *1:00* CC
APT **Légendes du monde**
BET **Jam Zone** *2:00*
BVO **MOVIE** – Drama *1:30* ★★ ***Paperback Hero*** (Can.; 1973) A small-town hockey star turns to crime after his team loses its sponsorship. Gordon Lightfoot provided the music and lyrics for the production which was filmed in Saskatchewan. Keir Dullea, Elizabeth Ashley. [Viewer discretion is advised.] 741308
CD **CINÉMA** – Drame *2:00* ★★ ***Obsédée*** (Can.; 1988) Kerrie Keane, Saul Rubinek.
CLT **C/Net News** *1:00*
CNB **Street Signs** *2:00* CC
COM **Whose Line Is It Anyway?**
DIS **Sea, The Last Frontier** CC
FAM **Art Attack**
FN **Cooking Live Primetime** *1:00*
GLF **Global Golf Adventures** *1:00*
H&G **Carol Duvall** – Crafts
LCF **Lapoisse et Jobard** CC
LIF **Martha Stewart Living** *1:00*
MM1 **Behind the Music** *1:00* Profiling singer Iggy Pop. (R) CC
MN2 **MOVIE** – Suspense *2:15* ★ ***The End of Violence*** (1997) Bill Pullman, Andie MacDowell. 33573766 CC
NW **Absolutely Canadian** *1:00* CC
OLN **Deep Probe** *1:00*
PRI **Murder, She Wrote** *1:00* CC
RDI **Ontario en direct** *1:00*
RDS **Golf senior** *2:00* 2e ronde du Championnat PGA, en provenance de Myrtle Beach en Caroline-du-Sud. (L)
ROB **Day Watch** *2:30*
SBK **Leeza** *1:00* CC
SHO **Friday the 13th: The Series** *1:00* CC
SPC **Space: Above and Beyond** *1:00* CC
STR **Behind the Scenes**
SV **Motor Trend Television**
TBS **MOVIE** – Comedy *2:05* ★ ***Ladybugs*** (1992) Eager to get promoted, a business executive volunteers to coach the company-sponsored girls soccer team. Rodney Dangerfield, Jonathan Brandis. 40417698
TEL **Paddington Bear**
TFO **Terre comprise** *1:00*
TLA **Sally Jessy Raphael** *1:00* CC
TLC **Baby Story**
TNN **Videopm Special** *1:00*
TRE **St. Bear's Dolls Hospital**
TSN **Golf** *2:00* Second-round coverage of the Ingersoll-Rand Sr. Tour Championship, from Myrtle Beach. (L)
TV5 **Vins et fromages** CC
V **Ways We Live: Exploring Community**
WGN **Hawaii Five-O** *1:00* CC
WPX **Change of Heart**
WTN **Kiss Me Kate**
YTV **Beatrix Potter** CC

2:15

TRE **Pirates**

2:30

9 32 **Maison de Ouimzie**
10 40 **Feux de l'amour** *1:00* 466563/353292
TVO **The Apollo Years**
16 **Computer Chronicles**
56 57 **Wimzie's House** CC
68 **Magic School Bus** CC
APT **Best of Takuginai**
COM **Make Me Laugh**
DIS **Adventure Quest**
FAM **Darkwing Duck** CC
H&G **Sew Much Fun**
LCF **Zigotos** CC
PIX **MOVIE** – Comedy *1:45* ★★ ***Hello-Goodbye*** (Brit.; 1970) Michael Crawford, Curt Jurgens. 9234018
STR **Celebrity Profile** *1:00*
SV **This Week in NASCAR**
TEL **Animal Crackers**
TLC **Baby Story**
TRE **Little Bear** CC
TV5 **Journal de France 2**
V **James Robison**
WPX **Real TV**
WTN **Coronation Street** 56245
YTV **Kipper**

2:35

YTV **nanalan'**

2:45

YTV **Spot**

2:50

YTV **Judy and David's Boom Box**

FRIDAY

2:55

YTV **Spider** CC

3 PM

2 6 7 9 13 50 **General Hospital** *1:00* 3872/88921/46969/3703124/6672679 CC

3 4 **Jenny Jones** *1:00* Scheduled: Guests ask their teenage children to dress less provocatively. CC

4 6 **Canadian Gardener** CC

5 **Breaker High** CC

5 7 8 11 **Guiding Light** *1:00* 97679/82747/6674037/31037 CC

9 32 **Budgie, le petit hélicoptère**

10 **Sunset Beach** *1:00* 3716698 CC

11 **Comedy Kitchen**

12 **Rosie O'Donnell** *1:00* Scheduled: Actress Angelina Jolie ("The Bone Collector"); singer Rosemary Clooney discusses her new book ("Girl Singer: An Autobiography"). CC

13 **The View** *1:00* CC

TVO **Homestyle**

16 **Wimzie's House** CC

29 31 68 **Power Rangers Power Playback** CC

30 **Tour des mondes** *1:00* CC

56 **Noddy** CC

57 **Kidsongs** CC

60 **Noi Oggi**

62 **Judge Judy**

65 **Cityline** *1:00*

A&E **Quincy, M.E.** *1:00*

APT **Daughters of the Country** *1:00*

CLT **Help TV** *1:00*

CMT **Heart & Home** *1:00*

CNN **Talkback Live!** *1:00* CC

COM **Just for Laughs**

DIS **Grand Illusions** CC

FAM **Goof Troop** CC

FN **Molto Mario**

GLF **Tournament Highlights** *1:00*

H&G **Lynette Jennings Home**

HIS **It Seems Like Yesterday** CC

LCF **Rupert**

LIF **Canadian Living Television**

MM• **The Clash — Westway to the World** *1:10* Members of the Clash recall their experiences.

MP **Clip** *2:30*

NW **NW Today** CC

OLN **ATV Adventure**

PRI **Golden Girls**

RDI **Ouest en direct** *1:00*

SBK **Judge Greg Mathis** *1:00*

SHO **Water Rats** *1:00*

SPC **Babylon 5** *1:00* CC

SV **Hot Rod TV**

TEL **Space Goofs**

TFO **Les Wubulous**

TLA **Judge Mills Lane** *1:00* CC

TLC **Wedding Story**

TNN **Crook & Chase** *1:00*

TRE **Care Bears**

TV5 **Journal belge**

V **Quick Study**

WGN **MacGyver** *1:00*

WPX **Big Cartoonie Show**

WTN **Sisters** *1:00*

YTV **Magic School Bus** CC

3:10

9 32 **Iris, le gentil professeur**

3:15

MN1 **MOVIE** – Suspense *1:45* ★★ ***Deceiver*** (1998) Two police officers try to unravel the mystery of a murdered prostitute, but find their task complicated by a clever suspect. Chris Penn, Ellen Burstyn. 42477650 CC

3:25

SE **CINÉMA** – Drame *1:40* ★★ ***Le Grand Serpent du monde*** (Can.; 1998) Murray Head, Zoé Latraverse. 41560105 CC

3:30

4 6 **In the Company of Women**

5 **Roger's New Reality** CC

9 32 **Petite étoile**

10 40 **Top modèles** 3563/579835

11 **Judge Joe Brown** CC

TVO **Dream Street**

16 **Reading Rainbow** CC

29 31 68 **Beast Wars** CC

56 **Big Comfy Couch**

57 **Kratts' Creatures** CC

60 **Solomusica**

62 **Judge Joe Brown**

BVO **MOVIE** – Drama *1:35* ★★ ***The Rowdyman*** (Can.; 1972) A notorious practical joker struggles to live with himself after he accidentally kills his longtime friend with one of his gags. Pinsent's script filmed on location in Newfoundland. Gordon Pinsent, Frank Converse. [Viewer discretion is advised.] 4339389

COM **Win Ben Stein's Money**

DIS **Movie Magic** CC

FAM **Aladdin** CC

FN **Pick Of The Day**

H&G **Kitchens and Bathrooms**

HIS **Fashion Quest** CC

LCF **Schtroumpfs** CC

LIF **Craftscapes**

MM **Go With the Flow** *1:30*

MN3 **MOVIE** – Comedy *1:40* ★ ***Wrongfully Accused*** (1998) Leslie Nielsen, Richard Crenna. 83373766 CC

MN4 **MOVIE** – Drama *2:35* ★★★ ***Jackie Brown*** (1997) Pam Grier, Samuel L. Jackson. 80467230 CC

NW **Dayside**

OLN **Nice Fish**

PRI **Cheers** CC

STR **Mysteries & Scandals**

SV **Champions**

TEL **Flying Rhino Junior High**

TFO **Elliot**

TLC **Wedding Story**

TRE **Blues Clues**

TV5 **Journal suisse**

V **Back to the Bible**

WPX **Pokémon**

YTV **Uh Oh!** CC

3:40

TVO **Elliot Moose Animated Shorts**

3:45

9 32 **Les Frimousses** CC

TVO **The Wombles**

4 PM

2 6 **Clueless** CC

3 **Maury Povich** *1:00* CC

4 6 **Degrassi Jr. High**

4 **Sally Jessy Raphael** *1:00*

5 **Walker, Texas Ranger** *1:00* CC

5 13 **Montel Williams** *1:00* CC

7 7 8 9 12 13 **Oprah Winfrey** *1:00* CC

9 32 **Amandine Malabul** CC

10 40 **Claire Lamarche** *1:00*

10 11 **Rosie O'Donnell** *1:00* Scheduled: Actress Angelina Jolie ("The Bone Collector"); singer Rosemary Clooney discusses her new book ("Girl Singer: An Autobiography"). CC

11 **The View** *1:00* CC

TVO **Noddy**

16 **Zoboomafoo** CC

29 31 68 **Digimon: Digital Monsters** CC

30 **Aventures de Shirley Holmes**

49 **Idées, trucs et cie**

50 **Judge Judy** CC

56 57 **Arthur** CC

60 **Torre de Babel** *1:00* 928389

62 **Judge Greg Mathis** *1:00*

Friday

Turn to the next page for tonight's
Pay-TV, Sports, Music, French & News Channels

	8:00	8:30	9:00	9:30	10:00	10:30
2 6	Ryan Caulfield		Harsh Realm		20/20	
3 4 10	Providence		Dateline NBC		Cold Feet	
4 6 11	...Air Farce	Red Green	...Cowboy		National	
5	Movie: *Shadow Lake*				Highlander: The Raven	
5 7 8 62	Kids Say...	Love & Money	Now and Again		Nash Bridges	
7 9 13 50	Boy/World	Odd Man Out	Sabrina	The Hughleys	20/20	
11	Providence		Now and Again		Nash Bridges	
12	Figure Skating: SunLife Skate Canada				Nash Bridges	
13	Figure Skating: SunLife Skate Canada				Cold Squad	
TVO	Studio 2		Ballykissangel		Ballykissangel	
16	Art Auction		Art Auction			
29	Ryan Caulfield		Harsh Realm		Seinfeld	Frasier
31	Ryan Caulfield		Harsh Realm		News	Caroline
56	Washington	Wall Street	Movie: *Harry and Tonto*			
57	People/Here	Scully	Mystery!		Jack Lemmon	
60	Studio...	Milagros	Chinese Newsline		Jerry Springer	
65	Lexx		...Hollywood Story		...Hollywood Story	
68	Ryan Caulfield		Harsh Realm		News	M*A*S*H
A&E	Biography		L.A. Detectives		Sherlock Holmes...	
APT	Nunavik...	Suangaan	Daughters		Legends	Légendes
BET	Good News	Amen	Comic View		Movie: *Rendezvous*	
BVO	Scan Movies	Who's Here	Movie: *The Van*			Bravo!news
CLT	Help TV		FBI Files		New Detectives	
CNB	Hardball		Rivera Live		News	
COM	SCTV	Just/Laughs	South Park	Incorrect	Mike Bullard	
DIS	Wild Life		Egypt Uncovered		Discovery's Canada	
FAM	Movie: *Zenon: Girl of the 21st...*			Movie: *A Far Off Place*		
FN	Emeril		Calling...	Hot Off ...	Iron Chef	
H&G	Jon Eakes	In Workshop	M. Stewart	Design...	...by Design	Before/After
HIS	Yesterday	Great Myst.	Movie: *The Scarface Mob*			
LIF	Weird Homes	Moving...	Extra	TV GUIDE	Urban Peasant	Dinner?
PRI	Murder, She Wrote		Golden Girls	Cheers	M*A*S*H	M*A*S*H
ROB	Day Watch...	Computer...	Biz Buzz	Bottom Line		Moneyline
SHO	Friday the 13th		Hitchhiker	Strangers	Oz	
SPC	Sliders		Man's Gun		Star Trek: DS9	
STR	E! News		Star!...		Conan O'Brien	
TBS	Movie: *Groundhog Day*					Movie
TEL	Ivanhoe	Ren/Stimpy	Simpsons	Angela	Animania	Duckman
TLC	TLC Presents		Real History		Real History	
TNN	ECW Wrestling		RollerJam			
V	Sorry!	Movie: *The Magic Flute*				
WTN	Intimate Portrait		Movie: *Backtrack*			
YTV	Hit List			Gamerz	System Crash	Student

65 **News** *1:00* CC
A&E **Equalizer** *1:00*
APT **NCI Presents**
BET **Hits from the Streets** *1:00*
CD **Star Trek** – Science-fiction *1:00*
CLT **FBI Files** *1:00*
CMT **All Access: Leann Rimes** *1:00*
CNB **Market Wrap** *2:00* CC
CNN **Street Sweep** CC
COM **SCTV**
DIS **Flightpath** *1:00* CC
FAM **Lion King's Timon & Pumbaa** CC
FN **In Food Today**
GLF **Tournament Highlights** *1:00*
H&G **Design for Living**
HIS **Destination: History** *1:00*
LCF **Opération caméléon**
LIF **Images**
net **The Golf Report**
NW **NW Today**
OLN **Nature Walk**
PRI **M*A*S*H** CC
RDI **Nouvelles**
RDS **Billard** Présentation du Championnat Cuetec Cues dans le cadre du circuit WPBA. (R)
SBK **Judge Joe Brown** *1:00*
SHO **Tarzan** CC
SPC **Star Trek** *1:00*
STR **In Focus** *1:00*



8.00
Ryan Caulfield: Year One

Harsh Realm

In the world of a mad man, how do you keep your sanity??
Harsh Realm. The game continues...
9.00 Friday



9.00
Harsh Realm



10.00
20/20
Friday

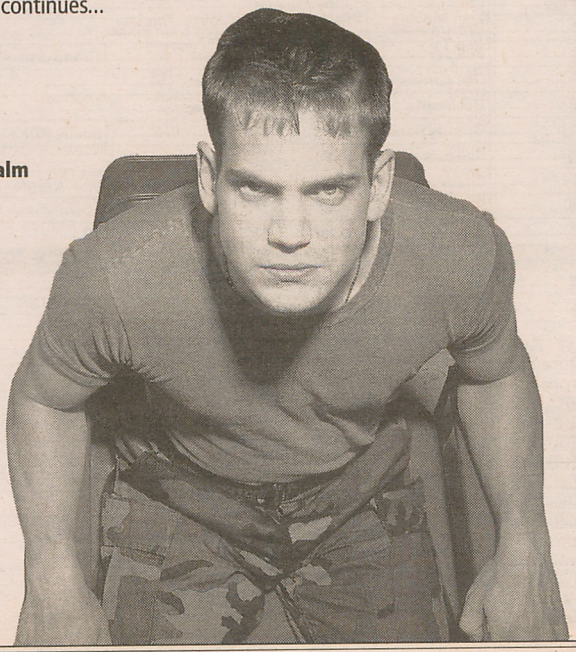

Global

Friday

	8:00	8:30	9:00	9:30	10:00	10:30
Pay-TV						
MN1	Movie		Movie: *The Siege*			
MN2	Movie: *The Siege*				Movie: *Jackie Brown*	
MN3	Movie		Movie: *Deceiver*			The Sopranos
MN4	Movie: *Wrongfully Accused*			Movie: *Hoodlum*		
PIX	Movie		Movie: *Valmont*			
SBK	Movie: *Avalon Beyond the Abyss*				Star Trek: Voyager	
TLA	Sister...	Wayans Bros.	Fresh Prince	Fresh Prince	Friends	Seinfeld
WGN	Movie: *Days of Thunder*				News	
WPX	Jamie Foxx	Jamie Foxx	Steve Harvey	For Your...	News	
Sports						
GLF	Academy		Golf's Forgotten Heroes		Profiles	
net	NBA Basketball: Toronto at New Jersey				sportscentral	
OLN	Nat'l Geo.		Beaches		Lonely Planet	
SV	Auto Racing: NASCAR Dura-Lube 500			Stock Car	Motorcycle Racing:...	
TSN	Golf: WGC American Express Championship				CFL Football:...	
Music						
CMT	Face Music	Goldrush	Top 12		Songbook	
MM	Countdown		Electric Circus			Beavis...
MM+	Videoflow	Pop-Up Video	Storytellers		Videoflow	
French						
9 32	La Fureur		Zone libre		Téléjournal/Le Point	
10 40	Cinéma: *J'ai kidnappé ma fille*				Nouvelles	Nikita
30	Droit/parole		Ciel! Mon Pinard		Chansons	Bob/Margaret
49	Policier	Aux frontières du réel		Grand Jrnl	Fin/monde	110%
CD	Des crimes/hommes		Détectives		Twin Peaks	
MP	Décompte				Bouge!	
RDI	Grands Reportages		Nouvelles	Scully RDI	Branché	Canada auj.
RDS	Sapeurs-pomp.		Karaté		Sports 30	
SE	Cinéma		Cinéma: *Exception à la règle*			Cinéma
TFO	Bouillon de culture		Cinéma: *L'Oeil au beurre noir*			
TV5	Thalassa	Rêver		P.J.		Jrnl belge
News						
CNN	News		Larry King Live		Newsstand	
NW	Pamela Wallin & Company		National		Hot Type	On the Arts

SV **Auto Racing** *2:00* NASCAR Dura-Lube 500 qualifying, from Phoenix, Ariz.

TEL **Magic School Bus** CC

TFO **Papi Bonheur**

TLA **Murphy Brown** CC

TLC **Baby Story**

TNN **The Real McCoys** BW

TRE **It's itsy bitsy Time** *1:00*

TSN **Tennis** *2:00* Coverage of the ATP Paris Open, from France.

TV5 **Chance aux chansons** *:45*

V **All Creatures Great and Small** *1:00*

WGN **Full House** CC

WPX **Batman Beyond**

WTN **Earth's Garden** CC

YTV **Pokémon**

4:05

TBS **Cosby Show**

4:10

MM+ **MuchMore with... Van Morrison**

4:15

MN2 **MOVIE** – Comedy *1:45* ★★★ ***The Full Monty*** (Brit.; 1997) Robert Carlyle, Tom Wilkinson. 31280495 CC

PIX **MOVIE** – Action *1:30* ★★ ***The Daring Dobermans*** (1973) Charles Knox Robinson, Tim Considine. 3121563

4:25

MM+ **MuchMore Videoflow** *3:35*

4:30

2 6 **Young and the Restless** *1:00* 22747/71037 CC

4 6 **Degrassi Jr. High**

9 32 **Shelby Woo enquête** CC

TVO **Zoboomafoo**

16 57 **Wishbone** CC

29 31 68 **Power Rangers Lost Galaxy** CC

30 Aventures de la courte échelle CC
49 Les Simpson
50 Judge Joe Brown CC
56 Barney & Friends CC
APT Indian Legends
CNN Showbiz Today CC
COM WKRP in Cincinnati
FAM Disney's Hercules
FN Hot Off the Grill
H&G Interiors by Design
LCF L'Homme-araignée
LIF Weddings
net The Inside Track
NW Anne Petrie's Talk TV
OLN Safari
PRI M*A*S*H CC
RDI Journal de France 2
RDS Billard *1:00* Présentation du Championnat Q-Sport en provenance du Casino de Montréal. (R)
ROB Day Watch at the Bell *1:30*
SHO Katts & Dog – Crime Drama CC
TEL Bad Dog
TFO Bus magique
TLA Family Matters
TLC Wedding Story
TNN The Real McCoys BW
WGN Full House CC
WPX Batman Beyond
WTN Off the Map CC
YTV Dragonball Z CC

4:35

TBS Cosby Show

4:45

TV5 Gourmandises

5 PM

3 13 News *1:00*
4 6 11 Simpsons CC
4 7 News *1:00* CC
5 Touched by an Angel *1:00* CC
5 News *1:30* CC
7 Home Improvement
8 News
9 32 Arche de Noé CC
9 10 News CC
10 40 Les Mordus *1:00*
11 Judge Judy CC
12 Hollywood Squares CC
13 Home Improvement CC
TVO Rainbow Fish
16 57 ZOOM CC
29 SBK Ricki Lake *1:00* CC
30 Teletubbies
31 Judge Judy *1:00* CC
49 Nouvelles *1:30* CC
50 Rosie O'Donnell *1:00* Scheduled: Actress Angelina Jolie ("The Bone Collector"); singer Rosemary Clooney discusses her new book ("Girl Singer: An Autobiography"). CC
56 Cartooning with Blitz
60 Telejornal CC
62 Judge Judy
65 National Enquirer CC
68 Roseanne CC
A&E Murder, She Wrote *1:00* CC
APT Légendes du monde
BET Rap City: The Bassment *2:00*
CD Les Incorruptibles *1:00*
CLT New Detectives *1:00*
CMT Rock N' Country *1:00*
CNN Inside Politics *1:00* CC
COM Saturday Night Live *1:00*
DIS The Ocean Mosaic *1:00*
FAM Disney's Doug
FN Essence of Emeril
H&G New Yankee Workshop CC
HIS Untouchables *1:00*
LCF Les Razmoket CC
LIF Martha Stewart Living *1:00*
MM Countdown *1:30*
MN1 MOVIE – Suspense *2:15* ★ ***The End of Violence*** (1997) A self-involved Hollywood producer is kidnapped by thugs and the entire episode is observed by a mysterious stranger. Bill Pullman, Andie MacDowell. 96969259 CC
net Crank
NW Politics *1:00* CC
OLN Great Outdoorsman
PRI I Dream of Jeannie
RDI Aujourd'hui *1:00*
SHO Party of Five *1:00* CC
SPC Quantum Leap *1:00* CC
STR Tonight Show With Jay Leno *1:00* CC
TEL Addams Family
TFO 3600 méga secondes *1:00*
TLA Pokémon
TLC Hometime
TNN Dukes of Hazzard *1:00* CC
TRE Bear in the Big Blue House
TV5 Des chiffres et des lettres
V Wonder Years
WGN Cosby Show CC
WPX Boy Meets World CC
WTN In Fashion
YTV Rugrats CC

5:05

BVO Bravo!news
SE CINÉMA – Comédie *1:50* ★★ ***La Vraie Blonde*** (É.-U.; 1998) Matthew Modine, Catherine Keener. 64793259
TBS Full House

5:10

MN3 MOVIE – Comedy-Drama *1:50* ★★ ***Brassed Off*** (Brit.; 1996) Ewan McGregor, Tara Fitzgerald. 88920940 CC

5:15

TVO Art Attack

5:30

2 6 News CC
4 6 Jonovision CC
7 Seinfeld
8 Entertainment Tonight
9 32 Détecteurs de mensonges Invités: Marie-Claire Séguin, Claude Gauthier et Renée Claude. CC
9 News *1:00* CC
10 Extra CC
11 News
11 Access Hollywood CC
12 Seinfeld CC
13 Drew Carey CC
TVO Arthur
16 57 Kratts' Creatures CC
30 Cornemuse CC
56 To the Contrary
60 Sister, Sister CC
62 Grace Under Fire CC
65 Blind Date
68 Caroline in the City CC
APT Indigenous Circle
BVO Telescope
FAM Disney's Recess CC
FN East Meets West
H&G Extreme Homes
LCF Hercule contre Arès
MP Ça passe ou ça casse
net Horse Racing *1:00* Breeders Cup preview special.
OLN Extremists
PRI Bewitched
RDS Course automobile *1:00* Faits saillants de la Coupe Motorola. (R)
TEL Kampung Boy
TLA Histeria!
TLC Hometime
TRE Teletubbies
TV5 Pyramide
V Cosby
WGN The Parent 'Hood CC
WPX The Parent 'Hood
WTN Mary Tyler Moore
YTV Hey Arnold CC

5:35

TBS Full House

5:45

PIX MOVIE – Comedy *1:30* ★★★ ***How I Got Into College*** (1989) Corey Parker, Anthony Edwards. 6013360 CC

5:55
(TVO) **Pingu**
(56) **Nightly Automotive Report**

Evening

6 PM
(2) (4) (6) (10) (11) **News** CC
(3) (7) (8) (13) (50) **News**
(4) (5) (6) (7) (12) (13) (56) (65) **News** *1:00* CC
(9) (32) **Nouvelles**
(10) (40) **Nouvelles** CC
(11) **News** *1:00*
(TVO) **Magic School Bus**
(16) **Art Auction** *3:00*
(29) **Judge Judy**
(30) **Macaroni tout garni** CC
(31) **Simpsons** Bart finds work in a house of ill repute after he damages a neighbor's property. CC
(57) **BBC World News**
(60) **Simpsons** CC
(62) **Caroline in the City** CC
(68) **Friends** Chandler develops an interest in Joey's new girlfriend. CC
(A&E) **Simon & Simon** *1:00*
(APT) **Igalaaq**
(BVO) **My Foolish Heart: Holly Cole Trio** – Profile *1:00*
(CD) **Contact animal** *1:00*
(CLT) **Medical Breakthroughs**
(CMT) **CMT Request Line** *1:00*
(CNB) **The Edge** CC
(CNN) **CNN Worldview** CC
(COM) **Royal Canadian Air Farce** CC
(DIS) **How'd They Do That?** *1:00* CC
(FAM) **Ripley's Believe It or Not!** CC
(FN) **Ready Set Cook!**
(GLF) **Golf Channel Academy** *1:00*
(H&G) **Interiors by Design**
(HIS) **It Seems Like Yesterday** CC
(LCF) **Zone de turbulence** CC
(LIF) **Good Dog!**
(MN2) **TM News** CC
(MP) **Fax** *1:00*
(NW) **BBC World News** CC
(OLN) **Crank**
(PRI) **Bynon** *1:00* CC
(RDI) **Euronews**
(ROB) **Bottom Line** *1:00*
(SBK) **Judge Judy** *1:00*
(SHO) **Madison** CC
(SPC) **Highlander: The Series** *1:00* Richie is determined to avenge Tessa's death after he spots the street thug responsible.
(STR) **StarTV**
(TEL) **Ned's Newt**
(TFO) **Yeux de la découverte**
(TLA) **Big Cartoonie Show**
(TLC) **Home Again**
(TNN) **Alice** CC
(TRE) **Zoboomafoo**
(TSN) **Off the Record**
(TV5) **Courants d'art**
(V) **Little House on the Prairie** *1:00*
(WGN) (WPX) **Wayans Bros.** CC
(WTN) **World's Greatest Spas** Visiting the Greek island of Crete to check out the Royal Mare Thalasso. CC
(YTV) **Uh Oh!** CC

6:05
(MN4) **MOVIE** – Suspense *1:55* ★★★ ***The Gingerbread Man*** (1998) Kenneth Branagh, Embeth Davidtz. 93152308 CC
(TBS) **Roseanne**

6:25
(TVO) **Zoo Tails**

6:30
(2) (6) **First National** CC
(3) (4) (10) **NBC News** CC
(5) (7) (8) **CBS News** CC
(9) (32) **Des mots et des maux**
(9) (13) (50) **ABC News** CC
(10) (40) **Piment fort**
(11) **Canada Tonight** CC
(TVO) **Popular Mechanics for Kids**
(29) **Judge Judy**
(30) **Bob et Margaret** Margaret remplace au pied levé l'assistante dentaire de Bob. CC
(31) **Simpsons** Marge asks critic Jay Sherman (voice of Jon Lovitz) to co-judge Springfield's film festival. CC
(49) **Flash** CC
(57) **Nightly Business Report** CC
(60) **Frasier** CC
(62) **Mad About You** CC
(68) **3rd Rock From the Sun** Dick faces a battle of the bulge after he notices his waistline expanding. CC
(APT) **Aboriginal Voices**
(CLT) **It's Your Life, Live It**
(CNB) **Business Center** *1:00* CC
(CNN) **Moneyline** *1:00* CC
(COM) **New Red Green**
(FAM) **Gargoyles**
(FN) **From Martha's Kitchen**
(H&G) **Homes by Design**
(HIS) **Fashion Quest** CC
(LCF) **Animorphs**
(LIF) **Pet Project**
(MM) **CombatZone** *1:00*
(MN2) **MOVIE** – Adventure *1:30* ★★ ***The Avengers*** (1998) Ralph Fiennes, Uma Thurman. 7048414 CC
(nel) **sportscentral**
(NW) **Business News: Early Edition** CC
(OLN) **Edge**
(RDI) **Capital Actions**
(RDS) **Sports 30 Mag** *1:00* CC
(SHO) **Red Dwarf** CC
(STR) **MovieTelevision**
(SV) **Legends of Motorsport**
(TEL) **Birdz**
(TFO) **Volt**
(TLA) **Pokémon**
(TLC) **Home Again**
(TNN) **Alice** CC
(TRE) **Blues Clues**
(TSN) **Sportsdesk** CC
(TV5) **D.**
(WGN) (WPX) **Fresh Prince of Bel-Air** CC
(WTN) **Best Places to Kiss** Tripping through the streets of New Orleans. CC
(YTV) **Animorphs** CC

6:35
(TBS) **Roseanne**

6:55
(SE) **CINÉMA** – Suspense *2:05* ★ ***La Fin de la violence*** (É.-U.; 1997) Bill Pullman, Andie MacDowell. 91666292 CC

7 PM
(2) (6) **New Addams Family** The family prepare for war when a highway project threatens to demolish their home. (R) 1292/7722 CC
(3) **Access Hollywood** 5018
(4) (6) **This Hour Has 22 Minutes** 6360/19704 CC
(4) (5) (13) **Wheel of Fortune** 2634679/2940/6940 CC
(5) **ER** *1:00* Greene struggles with the lure of a life with NASA. 93760 CC
(7) **Jeopardy!** 4308 CC
(7) **ABC News** CC
(8) **Wheel of Fortune** 3961698
(9) (32) **Les Espiègles** 7650/17414 CC
(9) (11) **Hollywood Squares** 7650/336124 CC
(10) (40) **J.E.** *1:00* 74230/940476
(10) **Frasier** Frasier has trouble deciding whether to attend his

high-school reunion after a disastrous job interview wounds his self-confidence. 5464698 CC

11 Home Improvement Tim hides his true feelings when Randy is offered the opportunity to take part in a Costa Rican work-study program, telling his son that Jill's heart would be broken if he participated. 9018 CC

12 Access Hollywood 9560 CC

13 Friends 5451124

TVO Diplomatic Immunity 51834 CC

29 Frasier 79853 CC

30 Choix de Sophie 77495

31 50 60 3rd Rock From the Sun Dick faces a battle of the bulge after he notices his waistline expanding. 3952940/125263 CC

49 Scènes de crime 568582

56 Nightly Business Report CC

57 News *1:00* CC

62 CBS News 2625921 CC

65 Seinfeld A case of cold feet causes George to want to postpone his engagement to Susan. 742582 CC

68 Drew Carey It's a battle of the bulge, as diet-challenged Drew vows to shed some pounds. 3930308 CC

A&E Law & Order *1:00* A racial supremacist is arrested for the murders of three black victims in broad daylight. 582476 CC

APT Qaujisaut

BET All *1:00*

BVO Bravo!Videos 191834

CD Les Plus Belles Routes du monde *1:00* Visite de monastères grecs.

CLT C/Net News *1:00*

CMT CMT Hot 1s *1:00* 358292

COM Kids in the Hall *1:00*

DIS @discovery.ca *1:00* 957766 CC

FAM So Weird 386940

FN Legendary Hangouts *1:00* 6694501

GLF Golf Channel Junior Academy 2231969

H&G This Old House 9195056

HIS Vintage Profiling Dom Perignon and his "bubbly" invention. (R) 7516940

LCF Aventures de Sinbad *:50* CC

LIF Images 3938940

MN3 TM News 9737209 CC

MP Novo

net Raptors Fan Fest

NW NW Reports *1:00* 3325018 CC

OLN Triathlon *1:00* ITU World Championships, from Montreal. 9918124

PRI Prime Business 2233327 CC

RDI Monde ce soir *1:00* CC

ROB Day Watch at the Bell *1:30*

SBK Seinfeld 3954308 CC

SHO Counterstrike *1:00* The team searches for a witness to a Greek politician's murder. 308476 CC

SPC Babylon 5 *1:00* A recovering Garibaldi plots revenge on Bester for using mind control to force him to betray Sheridan. CC

STR Talk Soup

SV Auto Week

TEL Redwall 7518308

TFO Panorama *1:00* 5763056

TLA Batman & Superman 3932766

TLC How'd They Do That? *1:00* 649921

TNN Monster Truck Competition *1:00* Monster Jam XVI, from Houston, Tex. (R) 647563

TSN That's Hockey! 405853 CC

TV5 Journal de France 2 220817 CC

V Skylight 9182582

WGN Caroline in the City Caroline's aunt (Jean Stapleton) arranges for Caroline to go out with a doctor, but after diagnosing the situation, Del is determined to win her back; Richard considers breaking up with his wacky girlfriend because of her New Age philosophies. 566124 CC

WPX Friends Chandler develops an interest in Joey's new girlfriend. 15056

WTN Dancing at the Palais Top amateur dancers perform in a Latin dance competition. 64921 CC

YTV Daria 349698

7:05

TBS Fresh Prince of Bel-Air Will cries foul when his prized autographed baseball goes missing. 1563330

7:15

MN1 MOVIE – Comedy *1:45* ★★★ ***In & Out*** (1997) A small-town high school teacher finds himself in the middle of a media frenzy when he's outed by a former student during the Academy Awards. Directed by Frank Oz. Kevin Kline, Matt Dillon. 19637037 CC

PIX MOVIE – Science Fiction *1:45* ★★ ***D.A.R.Y.L.*** (1985) Mary Beth Hurt, Michael McKean. 89569650 CC

7:30

2 6 7 Entertainment Tonight 969/3921 CC

3 Entertainment Tonight 495

4 6 Just for Laughs Featuring Canada's Harland Williams. (R) 227/23563 CC

4 5 13 Jeopardy! 7124018/2679/6679 CC

7 Wheel of Fortune 7747 CC

8 Jeopardy! 9868940

9 32 Catherine Conclusion. Rachel et Sophie concluent un accord de paix mutuelle. 1969/30853 CC

9 Extra 1969 CC

10 11 Drew Carey It's a battle of the bulge, as diet-challenged Drew vows to shed some pounds. 9730766/6037 CC

11 Change of Heart 6037 CC

12 Kids Say the Darndest Things 4679 CC

13 Hollywood Squares 9727292

TVO Airport 81563

29 3rd Rock From the Sun 92292 CC

30 Francs-tireurs 90834

31 Seinfeld CC

49 Coroner 298211 CC

50 SBK Frasier Frasier has trouble deciding whether to attend his high-school reunion after a disastrous job interview wounds his self-confidence. 9866582/9851650 CC

56 News

60 Suddenly Susan The joy of turning 30 takes hold of Susan. 760292 CC

62 Hollywood Squares 7115360 CC

65 Friends Chandler develops an interest in Joey's new girlfriend. 465921

68 WPX Seinfeld A woman's job is left in the dust when Jerry begins a relationship with her. 4469921/38495 CC

APT Nunavik Invitation *1:00*

BVO StarTV 847501

(CNB) **Up Front Tonight**
(CNN) **Crossfire** 740281 CC
(FAM) **Are You Afraid of the Dark?** 940209 CC
(GLF) **Golf Central** 8123921
(H&G) **This Old House** 2854679
(HIS) **Historylands** Visiting Quebec City and the Plains of Abraham. (R) 6620921 CC
(LIF) **It's A Living** 4474853
(MM) **Countdown** *1:30* 719969
(MN3) **MOVIE** – Comedy *1:30* ★★★ ***The Full Monty*** (Brit.; 1997) Robert Carlyle, Tom Wilkinson. 6495124 CC
(MP) **M. Net**
(net) **NBA Basketball** *2:30* Toronto Raptors at New Jersey Nets. (L)
(PRI) **Taste of Life** 8132679 CC
(RDS) **Monde du sport** 856259 CC
(STR) **Coming Attractions**
(SV) **Motorsport Mundial**
(TEL) **Young Robin Hood** 6622389
(TLA) **Batman Beyond** 4478679
(TSN) **Golf** *2:30* Second-round coverage of the WGC American Express Championship, from Spain. [Taped from an earlier live telecast.] 643853
(TV5) **Thalassa** *1:00* 498105 CC
(V) **Body and Soul: A Consumer's Guide to Yoga** 2841105
(WGN) **Caroline in the City** During dinner with Del and Caroline, Amy's new beau Warren is revealed to be an ex-con. When Caroline's apartment is robbed, she immediately suspects Warren leading to a fight between her and Amy. Meanwhile, Del's personal touch to his office leaves a lot to be desired. 296853 CC
(WTN) **Oh Baby** Tracey tries to work out a childcare schedule. 87360
(YTV) **Stressed Eric** 874227 CC

7:35

(TBS) **Fresh Prince of Bel-Air** Anxieties are revealed as family members picture what life will be like after Vivian's baby is born. 4311834

7:50

(LCF) **Tous sur orbite**

CLOSE UP

5 8 PM,



Shadow Lake

Small town, large mystery. The chilly winter setting prefaces the discovery of a body frozen in the local waterway of the fictional Ontario community of Shadow Lake. OPP sergeant Garson Longfellow (Graham Greene) identifies the corpse as Jack Garvey, a resident who disappeared 14 years ago. Garson finds some strange items on Garvey's icy remains, including an expensive diamond and some game pieces. Their significance slowly unravels as the dead man's daughter, Stephanie (**Joy Tanner**), returns home. Since childhood, Stephanie has cherished and admired the memory of her father, until she stumbles upon several clues planted 14 years earlier. With each riddle-like hint, Stephanie and Garson move closer to the scandalous truth behind some of Shadow Lake's most prominent citizens and the murder of Jack Garvey. Shirley Douglas of *Wind At My Back* excels in the role of an estranged mother and Mag Ruffman (*Road To Avonlea*) plays a scatterbrained secretary. *Red Green*'s Steve Smith also appears as a wise-cracking bartender. (2 hr.) — *Kellie Davenport*

8PM

2 6 29 31 68 Ryan Caulfield: Year One *1:00* The future for a robber is anything but dim, thanks to a building blackout. 6211/18650/67582/5315834 CC
3 4 10 11 Providence *1:00* Kyle faces a medical crisis. 2227/5858673/3332308/951582 CC
4 6 11 Royal Canadian Air Farce 2308/19872/8766 CC
5 MOVIE – Thriller *2:00* ★★ ***Shadow Lake*** (Made for TV; Can.; 1999) For details, see Friday's Close Up. Graham Greene, Joy Tanner. 21124 CC
5 7 8 62 Kids Say the Darndest Things 8360/3056/3947018/2641969 CC
7 9 13 50 Boy Meets World Shawn refuses to act as Cory's best man. 3698/5460872/3938360 CC
9 32 La Fureur *1:00* 69308/32872
10 40 CINÉMA – Drame *2:00* ***J'ai kidnappé ma fille*** (É.-U.; 1996) Un père s'enfuit avec son bébé afin de lui épargner de mauvais traitements maternaux. Chris Noth, Peter MacNicol. 61766/953940 CC
12 13 Figure Skating *2:00* SunLife Skate Canada, from Saint John, N.B. 56834/64704 CC
(TVO) **Studio 2** *1:00* 83582 CC
30 Droit de parole *1:00* 65124
49 Métier policier 577230 CC
56 Washington Week in Review CC
57 People Near Here An interview with author and wilderness guide Anne LaBastille.
60 Studio Aperto 820871 CC
65 Lexx *1:00* The crew discovers a family of hillbillies, led by a miserable and unpredictable Pa, stowed away on board. 374230 CC
(A&E) **Biography** *1:00* A profile of Prince Philip. Includes interviews with Dame Barbara Cartland, Sarah Bradford and other close associates and family members. (R) 591124 CC
(BET) **Good News**
(BVO) **Scanning the Movies** 100582 CC
(CD) **Des crimes et des hommes** *1:00* «Profession

policier» retrace l'histoire de la police au Québec. (R)
(CLT) **Help TV** *1:00*
(CMT) **Face The Music** 744940
(CNB) **Hardball with Chris Matthews** *1:00*
(CNN) **News** *1:00* CC
(COM) **SCTV**
(DIS) **Wild Life** *1:00* The Chimp Rescue Centre in Dorset, England, for abused chimps. (R) 966414
(FAM) **MOVIE** – Comedy *1:45* ***Zenon: Girl of the 21st Century*** (Made for Cable; 1999) A teen who grew up on a space station with her scientist parents uncovers a plot to destroy her old childhood home while coping with life back on Earth. Kirsten Storms, Raven-Symone. 6208105
(FN) **Emeril Live** *1:00* 6670921
(GLF) **Golf Channel Academy** *1:00* 9907018
(H&G) **Just Ask Jon Eakes** 9171476
(HIS) **It Seems Like Yesterday** Recalling Jackie Kennedy's marriage to tycoon Aristotle Onassis. 7592360 CC
(LIF) **Weird Homes** 3914360
(MM+) **MuchMore with... Tom Petty**
(MN2) **MOVIE** – Action *2:00* ★★ ***The Siege*** (1998) Denzel Washington, Annette Bening. 9929230 CC
(MN4) **MOVIE** – Comedy *1:30* ★ ***Wrongfully Accused*** (1998) Leslie Nielsen, Richard Crenna. 6066872 CC
(MP) **Décompte** *2:00*
(NW) **Pamela Wallin & Company** *1:00* 3334766 CC
(OLN) **National Geographic** *1:00* 9927872
(PRI) **Murder, She Wrote** *1:00* Jessica's eccentric neighbor (Van Johnson) is accused of killing his former business partner. 9909476
(RDI) **Grands Reportages** *1:00* CC
(RDS) **Challenge des sapeurs-pompiers** *1:00* Présentation d'une compétition amicale comportant des épreuves d'habileté et d'adresse. 725940
(SBK) **MOVIE** – Science Fiction *2:00* ***Avalon Beyond the Abyss*** (Made for TV; 1999) Scientists at an oceanic research institute try to avert a global catastrophe when deadly bacteria begins spreading from the bottom of the Gulf of Mexico across the Earth's oceans. Parker Stevenson, Mehgan Heaney-Grier. 1068476 CC
(SHO) **Friday the 13th: The Series** *1:00* A man seeks to increase his intelligence and become a world-renowned scientist. 317124 CC
(SPC) **Sliders** *1:00* Stuck inside a virtual hotel, the gang try to outdo a computer programmer before he erases their files. CC
(STR) **E! News Weekend** *1:00*
(SV) **Auto Racing** *1:30* NASCAR Dura-Lube 500 qualifying, from Phoenix, Ariz.
(TEL) **Ivanhoe** 7527056 CC
(TFO) **Bouillon de culture** *1:10* 2211766
(TLA) **Sister, Sister** 3941414 CC
(TLC) **TLC Presents** *1:00* "The Greatest Thrill Rides." (R) 665969
(TNN) **ECW Wrestling** *1:00* 656211
(V) **Sorry!** – Comedy 9191230
(WGN) **MOVIE** – Drama *2:00* ★★ ***Days of Thunder*** (1990) A reckless driver on the NASCAR circuit faces his own demons and romances a neurosurgeon after a near-fatal crash. Directed by Tony Scott ("Top Gun"). Tom Cruise, Robert Duvall. 672259 CC
(WPX) **Jamie Foxx** 91476 CC
(WTN) **Intimate Portrait** – Profiles *1:00* A profile of Eva Gabor ("Green Acres"). 52650
(YTV) **Hit List** *1:30* Counting down the top music videos and interviews musical guests. 997679

8:05

(TBS) **MOVIE** – Comedy *2:25* ★★ ***Groundhog Day*** (1993) An obnoxious weatherman gets a second chance at love when he finds himself reliving the same day over and over again while covering the annual February rite of spring in Punxsutawney, Pa. Directed by Harold Ramis. Bill Murray, Andie MacDowell. 27128872

8:15

(MM+) **MuchMore Videoflow**

8:30

(4) (6) (11) **Red Green** The guys argue over the existence of angels, until Mike offers to produce a heavenly being; Red uses a washing machine to fashion a bread-maker; Harold receives an assortment of mementos from the Lodge to show off at work. 4143/69209/4871 CC



(5) (7) (8) (62) **Love & Money** 7495/2563/3959853/2620476 CC
(7) (9) (13) (50) **Odd Man Out** Julia (Markie Post) goes in search of romance. 2105/5456679/3957495 CC
(49) **Aux frontières du réel** *1:00* Scully fait équipe avec l'agent Ritter (Richard Ruccolo) afin de traquer un photographe. 459921
(56) **Wall Street Week** CC
(57) **Scully**
(60) **Milagros** 175768
(APT) **Suangaan**
(BET) **Amen**
(BVO) **Look Who's Here** Actor Toby Robins interviews filmmaker Norman Jewison in 1976. 196389
(CMT) **CMT Goldrush** 730747
(COM) **Just for Laughs**
(H&G) **In the Workshop** 9183211
(HIS) **Great Mysteries and Myths of the 20th Century** A look at the demise of speed king Donald Campbell. 7511495
(LIF) **Moving Stories** 3933495
(MM•) **Pop-Up Video**
(ROB) **Dave Chalk Computer Show**
(TEL) **Ren & Stimpy** 7506563
(TLA) **Wayans Bros.** 3920921 CC
(TV5) **Faut pas rêver** *1:00* 933939
(V) **MOVIE** – Musical *2:30* ★★★ ***The Magic Flute*** (Swedish; 1974) Ingmar Bergman's adaptation of Mozart's operatic masterpiece about a sorcerer who kidnaps a queen's daughter. Staged in front of a live audience. Ulric Cold, Josef Kostlinger. 9536414
(WPX) **Jamie Foxx** 69281 CC

9PM

(2) (6) (29) (31) (68) **Harsh Realm** *1:00* Hobbes is reunited with his mother — sort of —when he meets her virtual counterpart. 3747/38414/54018/5335698 CC
(3) (4) (10) **Dateline NBC** *1:00* The story of an HIV-positive man's hope of fathering a child. 3501/1458817/3345872 CC
(4) (6) (11) **Nothing Too Good for a Cowboy** *1:00* The future of the ranch is jeopardized when the government enforces a wartime embargo. 1143/12018/67940
(5) (7) (8) (11) (62) **Now and Again** *1:00* Theo (Dennis Haysbert) and Michael (Eric Close) look for a mind controller. 30872/25940/1084414/948018/3258899 CC
(7) (9) (13) (50) **Sabrina, the Teenage Witch** Sabrina tries to choose between supporting Harvey or helping Josh. 14360/3711143/6680698 CC
(9) (32) **Zone libre** *1:00* 72872/29308 CC
(TVO) **Ballykissangel** *1:00* A former curate seeks advice from Father Mac. 70018 CC
(16) **Art Auction Continues** *3:00* 540679
(30) **Ciel! Mon Pinard** *1:00* 45360 CC
(56) **MOVIE** – Drama *2:00* ★★★ ***Harry and Tonto*** (1974) An elderly man with a pet cat and not much else goes on a cross-country odyssey, visiting old lovers and making new friends. Carney won the Best Actor Oscar and a Golden Globe. Art Carney, Ellen Burstyn.
(57) **Mystery!** *1:00* "An Unsuitable Job For a Woman II: Playing God." Conclusion. CC
(60) **Chinese Newsline** *1:00* 675785
(65) **E! True Hollywood Story** *1:00* Actress Traci Lords ("Blade"). 361766
(A&E) **L.A. Detectives** *1:00* Police try to identify a skeleton found in the desert. (R) 571360 CC
(APT) **Daughters of the Country** *1:00* An Ojibwa woman, Ikwe, is married off to a Scottish fur trader in 1770.
(BET) **Comic View** *1:00*
(BVO) **MOVIE** – Comedy-Drama *1:45* ★★ ***The Van*** (Brit.; 1996) Two unemployed buddies put their friendship on the line when they go into business together — serving hamburgers out of a van. Directed by Stephen Frears. The third instalment of author Roddy Doyle's "Barrytown Trilogy." Colm Meaney, Donal O'Kelly. [Viewer discretion is advised.] 4767501
(CD) **Nouveaux Détectives** *1:00* Les techniques modernes qui permettent de réouvrir des enquêtes abandonnées.
(CLT) **FBI Files** *1:00*
(CMT) **Top 12 People's Choice** *1:00* 354476
(CNB) **Rivera Live** *1:00* CC
(CNN) **Larry King Live** *1:00* 912414 CC
(COM) **South Park** Kyle discovers that Ike's bris is on his list of things to attend, and cuts loose by sending his sibling to Nebraska.
(DIS) **Egypt Uncovered** *1:00* "Age of Gold" looks at how Egyptian kings recycled gold by robbing tombs of their predecessors. (R) 946650 CC
(FN) **Calling all Cooks** 2144650
(GLF) **Golf's Forgotten Heroes** *1:00* 9910582
(H&G) **Martha Stewart Living** 2159582
(HIS) **MOVIE** (BW) – Crime Drama *2:00* ★★ ***The Scarface Mob*** (1962) Treasury agent Eliot Ness goes after legendary Chicago crime boss Al Capone. This led to "The Untouchables" TV series. Robert Stack, Keenan Wynn. 5551143
(LIF) **Extra** 7634389
(MM) **Electric Circus** *1:30* 949872
(MM•) **Storytellers** *1:00* Billy Joel performs his hit songs.
(MN1) **MOVIE** – Action *2:00* ★★ ***The Siege*** (1998) The city of New York is put under martial law after a string of terrorist bombings in retaliation for the illegal capture of a Muslim leader by the U.S. government. Directed by Edward Zwick ("Glory"). Denzel Washington, Annette Bening. 900679 CC
(MN3) **MOVIE** – Suspense *1:45* ★★ ***Deceiver*** (1998) Chris Penn, Ellen Burstyn. 6316637 CC
(NW) **National** *1:00* 3347230 CC
(OLN) **Beaches** *1:00* Examining how the sun and the beach influence people's lifestyles around the world. 9914308
(PIX) **MOVIE** – Drama *2:15* ★★ ***Valmont*** (Fr.; Brit.; 1989) Annette Bening, Colin Firth. 7224360
(PRI) **Golden Girls** Dorothy is uneasy when a relationship develops between Stan and Blanche. 4893230
(RDI) **Nouvelles** CC
(RDS) **Karaté** *1:00* 712476

(ROB) **Biz Buzz**
(SE) **CINÉMA** – Suspense *1:40* ★ ***Exception à la règle*** (É.-U.; 1997) Eric McCormack, Kim Cattrall. 8441698 CC
(SHO) **Hitchhiker** Kicked out of the house by his wife, a man (Michael O'Keefe) befriends a stray dog. 679476 CC
(SPC) **Dead Man's Gun** *1:00* A fortune teller in the 1870s sees a disturbing scene after she gets a hold of the gun.
(STR) **Star! Specials** *1:00* A look at the life and career of Brad Pitt.
(TEL) **Simpsons** 2132698 CC
(TLA) **Fresh Prince of Bel-Air** Will and Carlton suspect a famous movie star (Zsa Zsa Gabor) of stealing. 7654143
(TLC) **Real History** *1:00* "Seeking Noah's Flood." Scientists explore the Black Sea for evidence of an ancient lowland kingdom. (R) 645105
(TNN) **RollerJam** *2:00* 666698 CC
(WPX) **Steve Harvey** Steve makes a fool of himself trying to impress Regina's college friend, Simone. 85476 CC
(WTN) **MOVIE** – Suspense *2:00* ★★★ ***Backtrack*** (1989) A hit man falls in love with the murder witness he's been hired to knock off and the pair run away together. Unhappy with the original cut released to European theatres, director Hopper demanded re-editing before the film's U.S. debut. Jodie Foster, Dennis Hopper. 62037

9:10

(TFO) **CINÉMA** – Comédie *1:50* ★★ ***L'Oeil au beurre noir*** (Fr.; 1987) Un Antillais et un Algérien rencontrent à Paris une militante de SOS Racisme. Julie Jézéquel, Smaïn. 36741501

9:30

(7) (9) (13) (50) **The Hughleys** Part 1 of two. Darryl learns a life-changing family secret during Thanksgiving dinner. 45389/4849853/2346259 CC
(49) **Grand Journal** 558230 CC
(COM) **Politically Incorrect**
(FN) **Hot Off the Grill** 9120698
(H&G) **Design for Living** 9128230
(LIF) **TV GUIDE Television** "Older" leading ladies, including Sela Ward and Annie Potts; women lawyers; a look at the Comedy Network. 9992360
(MN4) **MOVIE** – Drama *2:15* ★★ ***Hoodlum*** (1997) Laurence Fishburne, Andy Garcia. 86707476 CC
(PRI) **Cheers** Carla is less than enthusiastic when Diane suggests a psychologist to help Carla. 9535872 CC
(RDI) **Scully RDI** CC
(ROB) **Bottom Line** *1:00*
(SHO) **Strangers** An aging doctor's vanity gets in the way of his passion for an unlikely partner. 219143 CC
(SV) **Legends of Stock Car Racing**
(TEL) **Angela Anaconda** 1417582
(TLA) **Fresh Prince of Bel-Air** The arrival of Lisa's father puts a damper on her relationship with Will. 9929414

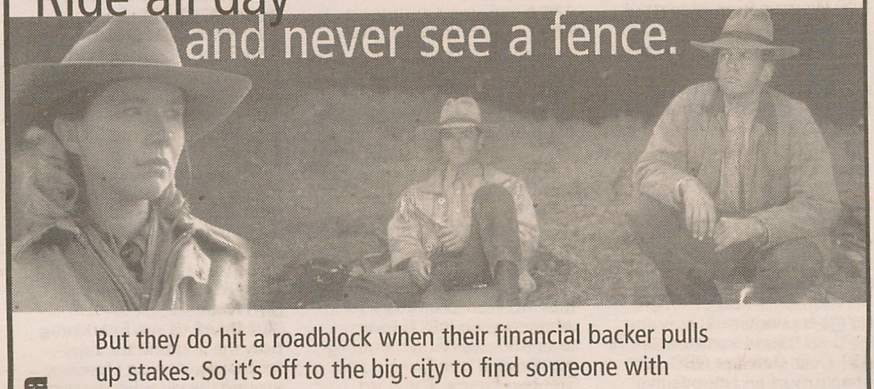

But they do hit a roadblock when their financial backer pulls up stakes. So it's off to the big city to find someone with deep pockets to rescue the ranch.

cbc.ca

Nothing Too Good For A Cowboy

CBC Television

Tonight At 9

TV5 **P.J.: Police judiciaire** *1:00* Vincent et Bernard poursuivent une bande de jeunes voyous. 439211
WPX **For Your Love** 61655 CC
YTV **Gamerz** 840037

9:45

FAM **MOVIE** – Adventure *1:50* ★★★ ***A Far Off Place*** (1993) Two orphaned teens whose parents were killed by poachers flee across the savannah with a Bushman guide. Based on Laurens van der Post's books "A Story Like the Wind" and "A Far Off Place." Reese Witherspoon, Ethan Randall. 47008018 CC

10PM

2 6 7 9 13 50 **20/20** *1:00* 6834/31501/82259/3342785/1085143 CC

3 4 10 **Cold Feet** *1:00* Shelley (Jean Louisa Kelly) fears that Karen (Alicia Coppola) is considering an affair when she plans a business trip with her attractive client; Pete copes with an unexpected visit from his parents and quickly picks up where he left off with his father (Dean Stockwell). [Viewer discretion is advised.] 3360/8208394/3355259 CC
4 6 11 **National** *1:00* 4230/15105/77327 CC
5 **Highlander: The Raven** *1:00* Nick revisits his first homicide case when a former star baseball player turned ex-con (Mark Humphrey) returns to avenge his wrongful imprisonment. (R) 40259 CC
5 7 8 11 12 62 **Nash Bridges** *1:00* 40259/35327/1087501/941105/75969/2184096 CC
9 32 **Téléjournal/Le Point** *1:00* 82259/22495 CC
10 40 **Nouvelles** CC
13 **Cold Squad** *1:00* Frank and Ali investigate a plastic surgeon's murder. 24259 CC
TVO **Ballykissangel** *1:00* Siobhan and Brendan prepare for their nuptials, but Fr. Aidan isn't sure that their marriage is for the best. 73105 CC
29 **Seinfeld** A woman's job is left in the dust when Jerry begins a relationship with her. 13834 CC
30 **Histoires de chansons** La création de chansons avec Steve Faulkner («Si j'avais un chat»). 11476 CC
31 **News**
49 **La Fin du monde est à 7 heures** 811211 CC
57 **Jack Lemmon** *1:00* Profiling the notable actor's film career, which has spanned more than 40 years. (R) CC
60 **Jerry Springer** *1:00* 678872
65 **E! True Hollywood Story** *1:00* 364853
68 **News** CC
A&E **Sherlock Holmes Mysteries** *1:00* An Italian couple are suspected of killing an Italian businessman in New York City. 581747
APT **Indian Legends**
BET **MOVIE** – Drama *2:00* ***Rendezvous*** (Made for TV; 1999) A graphic designer shelters a mysterious woman being chased by her husband's killers. Based on the novel by Bridget Anderson. Wendy Davis, Gary Dourdan.
CD **Twin Peaks** *1:00*
CLT **New Detectives** *1:00*
CMT **CMT Songbook** *1:00* 357563
CNB WGN **News** *1:00*
CNN **Newsstand** *1:00* 915501 CC
COM **Open Mike With Mike Bullard** *1:00* CC
DIS **Discovery's Canada** *1:00* "Dog of the Midnight Sun." Looking at the results of a program to save the husky. (R) 956037 CC
FN **Iron Chef** *1:00* 6693872
GLF **Profiles of a Pro** *1:00* 9920969
H&G **Interiors by Design** 6230495
LIF **Urban Peasant** 8501921
MM+ **MuchMore Videoflow** *1:30*
MN2 **MOVIE** – Drama *2:45* ★★★ ***Jackie Brown*** (1997) Pam Grier.81822679 CC
MP **Bouge!** *1:30*
net **sportscentral** *1:30*
NW **Hot Type** 5111308 CC
OLN **Lonely Planet** *1:00* 9917495
PRI **M*A*S*H** Father Mulcahy presides over a Jewish circumcision ceremony. 5463766 CC
RDI **Branché** CC
RDS **Sports 30 Mag** *1:00* 715563 CC
SBK **Star Trek: Voyager** *1:00* A mysterious Borg device causes Seven of Nine to display several distinct personalities other than her own. 1070211 CC
SHO **Oz** *1:10* Ryan O'Reilly guarantees his brother's victory in the prison's first boxing match. (R) 1994747 CC
SPC **Star Trek: Deep Space Nine** *1:00* A Vulcan starship captain challenges Sisko and his crew to a baseball game in the Holosuite. CC
STR **Late Night With Conan O'Brien** *1:00* Scheduled: Actress Shannen Doherty ("Charmed"); musical guest Counting Crows. CC
SV **Motorcycle Racing** *1:00* FIM World GP 125 event, from Rio de Janeiro.
TEL **Animania** 6816037
TLA **Friends** Chandler develops an interest in Joey's new girlfriend. 8505747 CC
TLC **Real History** *1:00* Exploring mazes and labyrinths of ancient times. 648292
TSN **CFL Football** *3:30* Saskatchewan Roughriders at B.C. Lions. (L) 172786
WPX **News** *1:00* CC
YTV **System Crash** 103018

10:30

10 40 **Nikita** *1:00* Nikita sauve la vie d'un homme qui l'invite à sortir, mais elle refuse. (R) 46940/228327
29 **Frasier** Frasier has trouble deciding whether to attend his high-school reunion. 22582 CC
30 **Bob et Margaret** Margaret remplace au pied levé l'assistante dentaire de Bob. 20124 CC
31 **Caroline in the City** Caroline's romance is on rocky ground when Joe's ex-girlfriend (Rebecca Cross) returns. CC
49 **110%** 837259
68 **M*A*S*H** A North Korean surgeon is taken for a spy when he arrives at the camp with wounded men. 8512037 CC
APT **Légendes du monde**
H&G **Before & After** 6249143
LIF **What's For Dinner?** 8527969
MM **Beavis & Butt-Head** 381834
NW **On the Arts** 5120056 CC
PRI **M*A*S*H** Father Mulcahy uses shortwave radio to marry Klinger and his girl back home. 5472414 CC

FRIDAY

(RDI) **Le Canada aujourd'hui** *1:30*
(ROB) **Moneyline** *1:00* CC
(TBS) **MOVIE** – Comedy *2:25* ★★★ ***What About Bob?*** (1991) A psychiatrist vacationing with his family at their cottage is driven to distraction when one of his more neurotic patients shows up and tries to endear himself to his doctor's family. Bill Murray, Richard Dreyfuss. 1763414
(TEL) **Duckman** 6825785 CC
(TLA) **Seinfeld** A woman's job is left in the dust when Jerry begins a relationship with her. 8514495 CC
(TV5) **Journal belge** 396766
(YTV) **Student Bodies** Cody double-dates with his dad and his history teacher. 112766 CC

10:40

(SE) **CINÉMA** – Drame *1:45* ★★★ ***L'Art interdit*** (É.-U.; 1998) Ally Sheedy, Radha Mitchell. 85307292

10:45

(BVO) **Bravo!news** 66704037
(MN3) **The Sopranos** *1:00* 8908308 CC

11 PM

2 6 **News** CC
3 7 8 11 13 50 **News** *:35*
4 6 **National** 5476/82389 CC
4 5 5 7 9 10 65 **News** *:35* CC
9 32 **Nouvelles du sport** 26105/99679
11 **News** *1:00* CC
12 13 **CTV News** 42143/68105 CC
(TVO) **Ruth Rendell Mysteries** *1:00* "Road Rage." Conclusion. Wexford and his team tie up the investigation. (R) 56650
29 (TEL) **Simpsons** 24389/2137143 CC
30 **Choix de Sophie** 55259
31 **Jerry Springer** *1:00*
49 **Phantasmes** 937698
56 **Are You Being Served?**
57 **BBC World News**
60 68 **Married...With Children** 929018/7657230 CC
62 **Seinfeld** 9302650 CC
(A&E) **Law & Order** *1:00* 380230 CC
(APT) **Northbeat**
(BVO) **NYPD Blue** *1:00* 542281 CC
(CD) **CINÉMA** – Drame *2:00* ★★ ***Obsédée*** (Can.; 1988) Kerrie Keane, Saul Rubinek.
(CLT) **C/Net News** *1:00*
(CMT) **Face The Music** 640785
(CNB) **Hardball with Chris Matthews** *1:00*
(CNN) **Sports** 282785 CC
(COM) **Tom Green Show**
(DIS) **@discovery.ca** *1:00* 739582 CC
(FN) **Emeril Live** *1:00* 6714747
(GLF) **Golf Central** 4870389
(H&G) **Just Ask Jon Eakes** 2161327
(HIS) **Great Wonders** 2119747
(LIF) **Eros** – Health *1:00* 5946245
(MM) **R U Receiving** *1:00* 906292
(MN1) **MOVIE** – Suspense *2:00* ★★★ ***The Gingerbread Man*** (1998) A Georgia lawyer gets more than he bargained for when he tries to protect a young woman from her father. Kenneth Branagh, Embeth Davidtz. 911105 CC
(NW) **NW Reports** *1:00* 6813853
(OLN) **National Geographic** *1:00* 5846691
(PRI) **Prime Business** 4872747 CC
(RDS) **Sports 30 Mag** 404717 CC
(SBK) **Blind Date** 6670211
(SPC) **X-Files** *1:00* While Mulder is away on vacation, Scully agrees to go on a date with a man she meets in a Philadelphia tattoo parlor. CC
(STR) **SexTV** *1:00*
(SV) **Auto Week**
(TFO) **Panorama** *1:00* 7987476
(TLA) **Jamie Foxx** 7626360 CC
(TLC) **TLC Presents** *1:00* "The Greatest Thrill Rides." (R) 438037
(TNN) **Dallas** *1:00* 436679 CC
(TV5) **Journal suisse** 925292
(V) **100 Huntley Street** *1:00* 6716105 CC
(WGN) **MacGyver** *1:00* A couple "from out of this world" offer to bring a poor family to a better place. 434211
(WPX) **Friends** 80921
(WTN) **Cooking for Love** Three men try to cook veal scaloppine with pan-roasted rosemary potatoes. 42785
(YTV) **Brats of the Lost Nebula** Vigar drops in for a surprise visit with the Brats. 214563 CC

11:10

(SHO) **MOVIE** – Drama *2:30* ★ ***Wild Orchid*** (1990) A prudish lawyer gets caught up in the seamier side of Rio de Janeiro. Mickey Rourke, Jacqueline Bisset. 3518834

11:15

(PIX) **MOVIE** – Drama *1:45* ★★ ***Dead-Bang*** (1989) Don Johnson.65695582

11:30

2 6 **Sportsline** *:35* 9177230/4380853 CC
4 6 **News** CC
9 32 **CINÉMA** – Docudrame *2:05* ★★★ ***Octobre*** (Can.; 1994) Hugo Dubé, Luc Picard. 7805834/8293747 CC
10 40 **Sports** 85495/472178
12 **News** CC
13 **News** *:35* CC
29 **3rd Rock From the Sun** 29056 CC
30 **CINÉMA** – Comédie *1:30* ★★★ ***Tout le monde dit I Love You*** (É.-U.; 1996) Woody Allen, Drew Barrymore. 867143 CC
49 **Flash** 701495 CC
56 **Keeping Up Appearances**
57 **Charlie Rose** *1:00*
60 **Night Life**
62 **Late Show With David Letterman** *1:00* Talk-show host Regis Philbin. 4791105 CC
68 **Unhappily Ever After** 7022560 CC
(APT) **Aboriginal Voices**
(CMT) **Indie Scene** 978105
(CNN) **Moneyline** 643704
(COM) **Mr. Show** CC
(GLF) **Golf Channel Academy** *1:30* 8603037
(H&G) **In the Workshop** 2552292
(HIS) **History Bites** 3304037 CC
(MM+) **Pop-Up Video**
(MP) **Cimetière des CD**
(nel) **NFL Fantasy Football**
(PRI) **Taste of Life** 4669124 CC
(RDS) **Lutte WCW** *2:30* 999124
(ROB) **Dave Chalk Computer Show**
(SBK) **Ricki Lake** *1:00* 9996582 CC
(SV) **Motorsport Mundial**
(TEL) **Ned's Newt** 3399105
(TLA) **Jamie Foxx** 1727178 CC
(TV5) **Soir 3** 286940
(WPX) **Frasier** 78308
(WTN) **Men on Women** Actor Dean McDermott ("Power Play") talks about communication. 14124 CC
(YTV) **Beasties** 272150 CC

11:35

3 4 5 10 **Tonight Show With Jay Leno** *1:00* 9170327/4890414/3930312/5789211 CC

(5) (7) (8) (11) (60) **Late Show With David Letterman** *1:00* Talk-show host Regis Philbin. 3930312/5635740/2371360/6601940/6816872 CC

(7) (9) (13) (50) **Nightline** 1805679/4970360/7371105 CC

(65) **Ed the Sock** 1765853

(FAM) **MOVIE** – Comedy *1:40* ★★ ***Snowball Express*** (1972) A New York City accountant moves his family to the Rocky Mountains after he inherits a run-down ski resort. Dean Jones, Nancy Olson. 47630740 CC

11:45

(12) **Sports Night** 31021143 CC

(MN3) **MOVIE** – Action *2:05* ★★ ***The Siege*** (1998) Denzel Washington, Annette Bening. 63653018 CC

(MN4) **MOVIE** – Science Fiction *2:00* ★★ ***Cube*** (Can.; 1997) Nicole deBoer, David Hewlett. 8337414 CC

Early Saturday

Mid.

(4) (6) **Dial "H" for Hitchcock: The Genius Behind the Showman** *2:00* A profile of filmmaker Alfred Hitchcock, including interviews with directors Jonathan Demme, Wes Craven and Brian DePalma.

(10) (40) **CINÉMA** – Comédie *2:00* ★ ***École de ski 2*** (É.-U.; 1994) Dean Cameron, Heather Campbell. 28070/640815

(11) **WWF Wrestling** *1:00*

(12) **Jocelyne**

(TVO) **Studio 2** *1:00*

(16) **News** *1:00* CC

(29) **Caroline in the City** CC

(31) (68) **Judge Mills Lane** CC

(49) **Sexe et confidences** *1:00*

(56) **Backstage Pass**

(A&E) **Biography** *1:00* CC

(APT) **Nunavik Invitation** *1:00*

(BET) **All** *1:00*

(BVO) **Sex and the City** Miranda learns one of her ovaries is not functioning properly; Charlotte questions her boyfriend's sexuality; Samantha plots revenge on an ex. [Viewer discretion is advised.] CC

(CLT) **Mind, Body & Spirit**

(CMT) **Top 12 People's Choice** *1:00*

(CNB) **Rivera Live** *1:00* CC

(CNN) **Larry King Live** *1:00*

(COM) **The Daily Show**

(DIS) **Wild Life** *1:00*

(FN) **Calling all Cooks**

(H&G) **Martha Stewart Living**

(HIS) **MOVIE** (BW) – Crime Drama *2:00* ★★ ***The Scarface Mob*** (1962) Eliot Ness cracks down on Mafia boss Al Capone. Robert Stack, Keenan Wynn. 5894877

(LIF) **Extra**

(MM) **Electric Circus** *1:30*

(MM+) **Storytellers** *1:00* Billy Joel performs his hit songs.

(MP) **Clip**

(nel) **Rewind**

(NW) **National** CC

(OLN) **Beaches** *1:00* Examining how the sun and the beach influence people's lifestyles.

(PRI) **I Dream of Jeannie**

(RDI) **Téléjournal/Le Point** *1:00* CC

(ROB) **Bottom Line** *1:00*

(SPC) **Perversions of Science** CC

(STR) **Wild On** *1:00*

(SV) **Auto Racing** *1:30*

(TEL) **Ren & Stimpy**

(TFO) **Volt**

(TLA) **Steve Harvey** Steve makes a fool of himself trying to impress Regina's college friend, Simone. CC

(TLC) **Real History** *1:00* "Seeking Noah's Flood." Scientists explore the Black Sea for evidence of an ancient lowland kingdom. (R)

(TNN) **Auto Racing** *2:00* NASCAR Busch Series' Kmart 200, from Rockingham, N.C. (R) CC

(TV5) **Journal de TV5**

(V) **Skylight**

(WGN) **In the Heat of the Night** *1:00* Relentless terrorists take aim at the Sparta police. CC

(WPX) **Cheers** CC

(WTN) **Intimate Portrait** – Profiles *1:00* A profile of Eva Gabor ("Green Acres").

(YTV) **Are You Being Served?** CC

12:05

(2) (6) **South Park** CC

(7) **Entertainment Tonight** CC

(9) (13) (50) **Politically Incorrect** Scheduled: Actor Neil Patrick Harris. CC

(12) **Reel to Reel**

(13) **Open Mike With Mike Bullard** *1:00* CC

(65) **MOVIE** – Thriller *1:55* ***Naked Souls*** (1995) A body-switching experiment goes awry for two scientists. Pamela Anderson, Brian Krause. 42491051

12:10

(12) **Freaks & Geeks** *1:00* Lindsay (Linda Cardellini) gets caught up in a cheating scandal. CC

12:15

(TV5) **Les Yeux d'Hélène** *1:30* CC

12:25

(SE) **CINÉMA** – Adultes *1:05* ***Une fille à la campagne*** (It.; 1997) Roxanne Hall, Stefania Sartori. 41122780

12:30

(29) **Unhappily Ever After** CC

(31) (68) **Judge Joe Brown** CC

(56) **MOVIE** – Drama *2:00* ★★★ ***Harry and Tonto*** (1974) An old man takes his pet cat on a cross-country odyssey. Art Carney, Ellen Burstyn.

(57) **Jack Horkheimer**

(62) **The Late, Late Show with Craig Kilborn** *1:00* CC

(BVO) **MOVIE** – Comedy *1:30* ★★ ***Decline and Fall of a Bird Watcher*** (Brit.; 1969) A young man joins the faculty of an odd boys school where he is seduced by a student's mother. Based on a novel by Evelyn Waugh. Robin Phillips, Colin Blakely. [Viewer discretion is advised.] 364341

(CLT) **Good Sex Guide**

(COM) **Politically Incorrect**

(FN) **Hot Off the Grill**

(H&G) **Design for Living**

(LIF) **TV GUIDE Television** Older leading ladies; women lawyers; the Comedy Network.

(MP) **Ça passe ou ça casse**

(nel) **Last Word with Jim Rome**

(NW) **Straight From Hip** CC

(PRI) **Bewitched**

(SPC) **MOVIE** – Science Fiction *2:00* ★★ ***Alienator*** (1989) A runaway alien crash lands on Earth and is hunted down by a top space cop. Jan-Michael Vincent, John Phillip Law.

(TEL) **Duckman** CC

(TFO) **Arsène Lupin**

(TLA) **For Your Love** CC

(V) **Body and Soul: A Consumer's Guide to Yoga**

(WPX) **Change of Heart**

(YTV) **Keeping Up Appearances** CC

12:35

2 5 6 7 8 The Late, Late Show with Craig Kilborn *1:00*
3 5 10 Late Night With Conan O'Brien *1:00* Scheduled: Actress Heather Locklear ("Spin City"); actor Randy Quaid ("The Magical Legend of the Leprechaun"); musician Dave Grohl. CC
4 Jenny Jones *1:00* CC
7 Inside Edition CC
11 WCW Thunder *2:00*
50 Donny & Marie *1:00*
60 Lifestyles of Caribbean *1:00*

12:45

MN2 MOVIE – Comedy *1:35* ★★★ ***In & Out*** (1997) Kevin Kline, Matt Dillon. 71778896 CC

12:55

TBS MOVIE – Comedy *2:05* ★★ ***D.C. Cab*** (1983) A group of misfit cab drivers struggle to keep their fledgling company afloat. Adam Baldwin, Charlie Barnett. 44908273

1AM

11 WCW Wrestling *2:00* CC
TVO MOVIE BW – Drama *1:30* ★★★★ ***Shoot the Piano Player*** (Fr.; 1960) A world-weary concert pianist, now playing in a seedy Parisian café, gets himself entangled with a group of gangsters. Charles Aznavour, Marie Dubois. (Subtitled) 345983
16 Nightly Business Report CC
49 CINÉMA – Drame policier *3:00* ★★ ***Confessions perverses*** (É.-U.; 1992) Annabella Sciorra, Jamey Sheridan. 689815
68 Star Trek: Deep Space Nine *1:00* CC
A&E L.A. Detectives *1:00* CC
APT Qaujisaut
BET Rap City *1:00*
CD Les Plus Belles Routes du monde *1:00*
CLT Help TV *1:00*
CMT After Hours *3:00*
CNB News *1:00*
CNN Newsstand *1:00*
COM Kids in the Hall *1:00*
DIS Egypt Uncovered *1:00* CC
FN Iron Chef *1:00*
GLF Golf's Forgotten Heroes *1:00*
H&G Interiors by Design
LIF Martha Stewart Living *1:00*
MM+ MuchMore Videoflow *1:30*
MN1 The Sopranos *1:00* Tony faces rumors about the present and the truth about his past. CC
MP Fax *1:00*
nel sportscentral *1:00*
NW Pamela Wallin & Company *1:00* CC
OLN Lonely Planet *1:00*
PIX MOVIE – Documentary *1:45* ★★★ ***Hearts of Darkness: A Filmmaker's Apocalypse*** (1991) 3163490 CC
PRI M*A*S*H CC
RDI Capital Actions
ROB Day Watch at the Bell *1:30*
STR National Enquirer on TV
TEL Scooby Doo
TLA News *1:00* CC
TLC Real History *1:00* Exploring mazes and labyrinths of ancient times.
V Sorry! – Comedy
WGN Matlock *1:00* CC
WPX Judge Mathis *1:00*
WTN MOVIE – Suspense *2:00* ★★★ ***Backtrack*** (1989) A hit man falls in love with the murder witness he's been hired to knock off and the pair run away together. Jodie Foster, Dennis Hopper. 501506
YTV Yes, Minister! CC

1:05

7 Politically Incorrect Scheduled: Actor Neil Patrick Harris. CC
13 MOVIE – Comedy *2:00* ★★ ***Miami Rhapsody*** (1995) A young woman sidesteps the issue of marriage with her boyfriend when she witnesses the crumbling unions of various family members. Sarah Jessica Parker, Mia Farrow. 3918099
13 Divorce Court

1:10

12 Cold Feet *1:00* Shelley (Jean Louisa Kelly) fears that Karen (Alicia Coppola) is considering an affair when she plans a business trip with her attractive client; Pete copes with an unexpected visit from his parents and quickly picks up where he left off with his father (Dean Stockwell). [Viewer discretion is advised.] CC

1:30

62 Family Feud CC
APT Suangaan
H&G Before & After

Movies at a Glance

Continued from Page 205

FRIDAY

12:45 MN2 **In & Out** ★★★
12:55 TBS **D.C. Cab** ★★
1AM TVO **Shoot the Piano Player** BW ★★★★
49 **Confessions perverses** ★★
PIX **Hearts of Darkness: A Filmmaker's Apocalypse** ★★★
WTN **Backtrack** ★★★
1:05 13 **Miami Rhapsody** ★★
1:30 SE **La Momie** ★
V **The Magic Flute** ★★★
1:35 50 **Hellraiser: Bloodline**
2AM 65 **Clear and Present Danger** ★★★
BVO **Rude Boy** ★★★
MN1 **Cube** ★★
2:45 PIX **The Cape Town Affair** ★★
2:50 SHO **Wild Orchid** ★
3AM 62 **Scout's Honor** ★★
68 **Wes Craven's New Nightmare** ★★
TBS **Pee-wee's Big Adventure** ★★
WPX **Colors** ★★
3:10 SE **Racoleuses** ★★★
3:30 7 **Deadly Pursuits**
3:40 MN1 **Hoodlum** ★★
4AM 31 **F/X 2: The Deadly Art of Illusion** ★★
A&E **Stalin** ★
CD **Pas d'amitié à moitié**
4:30 PIX **Bachelor Flat** ★★

(MM) **Beavis & Butt-Head**
(PRI) **M*A*S*H** CC
(RDI) **Griffe** CC
(SE) **CINÉMA** – Horreur *1:40* ★ ***La Momie*** (É.-U.; 1997) Louis Gossett Jr, Amy Locane. 9095273
(STR) **Behind the Scenes**
(SV) **Legends of Stock Car Racing**
(TEL) **Flash Gordon** CC
(TSN) **American Muscle**
(V) **MOVIE** – Musical *2:30* ★★★ ***The Magic Flute*** (Swedish; 1974) Ingmar Bergman's adaptation of Mozart's opera. Ulric Cold, Josef Kostlinger. 6711457
(YTV) **Student Bodies** CC

1:35

(2) (6) **60 Minutes More** *1:00* CC
(3) (10) **Friday Night** *1:00* CC
(4) **Late Night With Conan O'Brien** *1:00* Scheduled: Actress Heather Locklear ("Spin City"); actor Randy Quaid ("The Magical Legend of the Leprechaun"); musician Dave Grohl. CC
(5) **Frasier** CC
(7) **The Martin Short Show** *1:00* CC
(9) **Inside Edition** CC
(13) **Roseanne Show** *1:00* CC
(50) **MOVIE** – Horror *2:00* ***Hellraiser: Bloodline*** (1996) A scientist in the 22nd century tries to do what no one before him ever could — destroy Pinhead, once and for all. Bruce Ramsay, Valentina Vargas. 4323322

1:40

(SHO) **Oz** *1:10* CC

1:45

(TV5) **Bouillon de culture** *1:15*

2AM

(29) **Ricki Lake** *1:00* CC
(62) **Judge Greg Mathis** *1:00*
(65) **MOVIE** – Thriller *3:00* ★★★ ***Clear and Present Danger*** (1994) CIA strategist Jack Ryan returns to do battle with both Colombian drug cartels and corrupt members of the U.S. government when the president orders him to tackle the escalating drug problem. Harrison Ford, Willem Dafoe. 865273 CC
(68) **A Different World** CC
(A&E) **Sherlock Holmes Mysteries** *1:00*
(APT) **Northbeat**
(BET) **Comic View** *1:00*
(BVO) **MOVIE** – Drama *2:10* ★★★ ***Rude Boy*** (Brit.; 1980) Punk rockers the Clash hire a rebellious British teen. Ray Gange, John Green. 52746273
(CD) **Des crimes et des hommes** *1:00*
(CLT) **TV Frames**
(CNB) **Business Center** *1:00*
(CNN) **Sports** CC
(COM) **SCTV**
(DIS) **Discovery's Canada** *1:00* CC
(FN) **From Martha's Kitchen**
(GLF) **Profiles of a Pro** *1:00*
(H&G) **Just Ask Jon Eakes**
(HIS) **Great Wonders**
(LIF) **Lifestyles of the Rich and Famous** *1:00*
(MM) **Videoflow** *1:30*
(MN1) **MOVIE** – Science Fiction *1:40* ★★ ***Cube*** (Can.; 1997) A group of people try to stay alive while navigating their way through a deadly futuristic cube. Nicole deBoer, David Hewlett. 7030273 CC
(MP) **Novo**
(net) (OLN) **Crank**
(NW) **National** CC
(PRI) **Golden Girls**
(RDI) **Branché** CC
(RDS) **Sports 30 Mag** CC
(STR) **E! True Hollywood Story** *1:00*
(SV) **Motorcycle Racing** *1:00*
(TEL) **Blake and Mortimer** CC
(TLA) **Friends** CC
(TLC) **How'd They Do That?** *1:00*
(TNN) **Inside Nascar** *1:00* CC
(TSN) **Sportsdesk** *1:00* CC
(WPX) **Star Trek: The Next Generation** *1:00* CC
(YTV) **Ocean Girl**

2:05

(5) **Emergency** *1:00*
(5) **Mad About You** CC
(8) **Donny & Marie** *1:00*
(9) **Motown Live** *1:00* CC

2:30

(TVO) **Human Edge** *1:35*
(56) **You Bet Your Life**
(68) **A Different World** CC
(APT) **Indigenous Circle**
(CLT) **TV Frames**
(CNN) **Moneyline**
(COM) **Just for Laughs**
(FN) **Essence of Emeril**
(H&G) **In the Workshop**
(HIS) **History Bites** CC
(MM+) **MuchMore with... Loreena McKennitt**
(MP) **M. Net**
(net) **Ultimate Fan League**
(NW) **Culture Shock** CC
(OLN) **Edge**
(PRI) **Cheers** CC
(RDI) **Journal du Pacifique**
(RDS) **Golf** *4:00*
(ROB) **Dave Chalk Computer Show**
(SPC) **X-Files** *1:00* CC
(TEL) **Nighthood**
(TLA) **Seinfeld** CC
(YTV) **Anti-Gravity Room** CC

2:35

(2) (6) **America's Dumbest Criminals**
(3) **Tonight Show With Jay Leno** *1:00*
(4) **Friday Night** *1:00* CC
(7) **It's Showtime at the Apollo** *:55*
(10) **Your Big Break** *1:00* CC
(13) **Mad About You**

2:45

(MM+) **MuchMore Videoflow** *2:15*
(PIX) **MOVIE** – Mystery *1:45* ★★ ***The Cape Town Affair*** (1967) Claire Trevor, James Brolin. 44015790

2:50

(SHO) **MOVIE** – Drama *2:25* ★ ***Wild Orchid*** (1990) A prudish lawyer gets caught up in the seamier side of Rio de Janeiro. Mickey Rourke, Jacqueline Bisset. 85332896

3AM

(29) **Married...With Children** CC
(31) **Jenny Jones** *1:00* Scheduled: Guests ask their teenage children to dress less provocatively. CC
(56) **Charlie Rose** *1:00*
(62) **MOVIE** – Comedy-Drama *2:00* ★★ ***Scout's Honor*** (Made for TV; 1980) A young orphan longs to become a boy scout. Gary Coleman, Katherine Helmond. 2504525
(68) **MOVIE** – Horror *2:00* ★★ ***Wes Craven's New Nightmare*** (1994) Real-life combines with Hollywood make-believe when director Wes Craven starts work on another "Nightmare on Elm Street" movie. Heather Langenkamp, Robert Englund. 5266254
(A&E) **Law & Order** *1:00* CC
(BET) **Hits from the Streets** *1:00*
(CD) **Nouveaux Détectives** *1:00*
(CLT) **FBI Files** *1:00*

(CNN) **Showbiz Today**
(COM) **South Park**
(DIS) **How'd They Do That?** *1:00* CC
(FN) **The Galloping Gourmet**
(GLF) **A Golfer's Travels**
(H&G) **Martha Stewart Living**
(HIS) **Destination: History** *1:00*
(LIF) **TV GUIDE Television** Older leading ladies; women lawyers; the Comedy Network.
(MP) **Bouge!** *1:30*
(net) **sportscentral** *3:00*
(NW) **Fashion File** CC
(OLN) **Triathlon** *1:00* ITU World Championships, from Montreal.
(PRI) **Bynon** *1:00* CC
(RDI) **Journal du Manitoba**
(ROB) **Biz Buzz**
(SBK) **Wild Things** *1:00* CC
(STR) **Wild On** *1:00*
(SV) **Legends of Motorsport**
(TBS) **MOVIE** – Comedy *2:00* ★★ ***Pee-wee's Big Adventure*** (1985) The exploits of a nine-year-old boy trapped in the body of an adult as he searches for his missing bicycle. Paul Reubens, Elizabeth Daily. 358815
(TEL) **Ivanhoe**
(TLA) **Caroline in the City**
(TSN) **Off the Record**
(TV5) **Géopolis** *1:00*
(WPX) **MOVIE** – Drama *2:00* ★★ ***Colors*** (1988) A veteran street cop is teamed with a hotheaded rookie to work in the LAPD's gang crime division. Robert Duvall, Sean Penn. 989341
(WTN) **Kiss Me Kate**
(YTV) **Rocky & Bullwinkle** CC

3:05

(5) **Six Million Dollar Man** *:55*
(5) **Psi Factor: Chronicles of the Paranormal** *:55* CC
(9) **Save Our Streets**
(13) **America's Store** *1:55*

3:10

(SE) **CINÉMA** – Suspense *1:50* ★★★ ***Racoleuses*** (É.-U.; 1998) Neve Campbell, Denise Richards. 40258273 CC

3:30

(7) **MOVIE** – Thriller *2:00* ***Deadly Pursuits*** (Made for TV; 1996) A lap dancer is hired by the mob to seduce a college student and get information on the whereabouts of the young man's father. Tori Spelling, Patrick Muldoon.
(29) **Mad About You** CC
(CNN) **Crossfire**
(COM) **New Red Green**
(FN) **In Food Today**
(GLF) **Golf Central**
(H&G) **Design for Living**
(LIF) **What's For Dinner?**
(MM) **R U Receiving** *1:00*
(NW) **On the Arts** CC
(RDI) **Journal de l'Ontario**
(ROB) **Bottom Line** *1:00*
(SPC) **Babylon 5** *1:00* CC
(TEL) **Blazing Dragons** CC
(TLA) **The Nanny** CC
(TSN) **WWF Raw** *2:00*
(WTN) **Coronation Street** 412273
(YTV) **Woody Woodpecker** CC

3:35

(3) **Late Night With Conan O'Brien** *:55*
(4) **Tonight Show With Jay Leno** *1:00* CC
(9) **Kickin' It!** *1:00*
(10) **Late Night With Conan O'Brien** *1:00* CC

3:40

(MN1) **MOVIE** – Drama *2:20* ★★ ***Hoodlum*** (1997) Harlem gangster Bumpy Johnson battles Dutch Schultz for control of his numbers racket and territory in 1934 New York. Directed by Bill Duke. Laurence Fishburne, Andy Garcia. 21786902 CC

4AM

(5) **Bionic Woman** *1:00*
(5) **Entertainers** *1:00* CC
(29) **Forgive or Forget** *1:00* CC
(31) **MOVIE** – Crime Drama *2:00* ★★ ***F/X 2: The Deadly Art of Illusion*** (1991) A special-effects artist agrees to assist police on a case but winds up trapped in the middle of a coverup. Bryan Brown, Brian Dennehy.
(56) **Art of the Western World** *1:00*
(A&E) **MOVIE** – Drama *2:00* ★ ***Stalin*** (Made for Cable; 1992) The life of ruthless Soviet dictator Joseph Stalin. Duvall won a Golden Globe for Best Actor. Robert Duvall, Julia Ormond. [Conclusion.] 133341
(BET) **To be announced** *1:00*
(CD) **CINÉMA** – Documentaire *2:00* ***Pas d'amitié à moitié*** (Can.; 1991) Raymonde Lefrançois, Manon Cliche.
(CLT) **New Detectives** *1:00*
(CMT) **After Hours** *1:00*
(CNN) **News**
(COM) **Open Mike With Mike Bullard** *1:00* CC
(DIS) **Wild Life** *1:00*
(FN) **East Meets West**
(H&G) **Interiors by Design**
(HIS) **Great Mysteries and Myths of the 20th Century**
(LIF) **Jack Hanna's Animal Adventures**
(NW) **Rough Cuts** *1:00* CC
(OLN) **Nature Walk**
(PRI) **What On Earth** CC
(RDI) **Téléjournal/Le Point** *1:00* CC
(SBK) **New York Undercover** *1:00* CC
(STR) **Behind the Scenes**
(TEL) **Fireball XL5**
(TV5) **Journal de TV5**
(V) **Pressure Points**
(WGN) **Hawaii Five-O** *1:00* CC
(WTN) **Sisters** *1:00*
(YTV) **Peter Pan** CC

4:10

(BVO) **Bravo!news**

4:15

(TV5) **TV5 questions**

4:30

(BVO) **Champlin on Film**
(CNN) **Diplomatic License** CC
(FN) **Chef Du Jour**
(GLF) **Golf Central**
(H&G) **Before & After**
(HIS) **It Seems Like Yesterday** CC
(LIF) **National Geographic**
(MM) **Go With the Flow** *1:30*
(MP) **Cimetière des CD**
(OLN) **Safari**
(PIX) **MOVIE** – Comedy *1:30* ★★ ***Bachelor Flat*** (1962) Tuesday Weld, Richard Beymer. 549525
(PRI) **Guerilla Gardener** CC
(ROB) **Money Line** *1:00*
(SPC) **Star Trek: Deep Space Nine** *1:00* CC
(STR) **Uncut**
(TEL) **Bad Dog**
(TV5) **Pyramide**
(V) **Skylight**
(YTV) **Hey Arnold** CC

4:35

(9) **American Athlete**
(10) **Ron Hazelton's House Calls** CC

Channels and networks reserve the right to make last-minute changes.

Sports Highlights

BASEBALL

SATURDAY

7:30 (RDS) Mondiale de baseball: 6e match *(L)*
(TSN) World Series: Game 6 *(L)*

SUNDAY

7:30 (RDS) Mondiale de baseball: 7e match *(L)*
(TSN) World Series: Game 7 *(L)*

BASKETBALL

TUESDAY

8PM (TSN) Boston at Toronto *(L)*
10:30 (TSN) Portland at Vancouver *(L)*

WEDNESDAY

8PM (TBS) New York at Chicago *(L)*

FRIDAY

7:30 (net) Toronto at New Jersey *(L)*

BOXING

SATURDAY

4PM (TSN) Brannon vs. Butler

SUNDAY

4AM (TSN) Toney vs. Garbey

WEDNESDAY

7:30 (RDS) Hamed contre Soto

CURLING

SUNDAY

3PM (net) World Tour: North Bay *(L)*
8PM (net) World Tour: North Bay *(L)*
1:30 (net) World Tour: North Bay

MONDAY

12:30 (net) World Tour: North Bay

FIGURE SKATING

SATURDAY

Noon (4) (6) Royal Bank Magic on Ice
7PM (net) Star Skates Salute to Barry Manilow

SUNDAY

1PM (7) (9) (13) Skate America
(net) Star Skates Salute to Barry Manilow

WEDNESDAY

1PM (net) Star Skates Salute to Barry Manilow

THURSDAY

8PM (12) (13) SunLife Skate Canada

FRIDAY

8PM (12) (13) SunLife Skate Canada

FOOTBALL

SATURDAY

Noon (5) (7) (8) (62) West Virginia at Miami *(L)*
(50) Boston College at Syracuse *(L)*
2PM (11) Waterloo at Laurier *(L)*
2:30 (3) (4) (10) Navy at Notre Dame *(L)*
3PM (4) (6) (11) Saskatchewan at Edmonton *(L)*
3:30 (5) (7) (7) (9) (13) (50) Teams to be announced *(L)*
(8) (62) Georgia at Florida *(L)*
7PM (BET) Alabama State vs. Alabama A&M

SUNDAY

1PM (2) (5) (6) Teams to be announced *(L)*
(7) (8) Buffalo at Baltimore *(L)*
(29) (31) St. Louis at Tennessee *(L)*
(50) (68) N.Y. Giants at Philadelphia *(L)*
(62) Jacksonville at Cincinnati *(L)*
4PM (29) (50) Dallas at Indianapolis *(L)*
(31) (68) Minnesota at Denver *(L)*
(60) Teams to be announced *(L)*
Mid. (TSN) Tampa Bay at Detroit

MONDAY

9PM (5) (7) (9) (13) (50) Seattle at Green Bay *(L)*

FRIDAY

10PM (TSN) Saskatchewan at B.C. *(L)*

GOLF

SATURDAY

9AM (GLF) European Tour: Volvo Masters
1PM (7) (9) (12) (13) (13) PGA Tour Championship *(L)*
(RDS) Championnat PGA *(L)*
3PM (GLF) PGA Southern Farm Bureau Classic *(L)*
4:30 (net) PGA Southern Farm Bureau Classic
8PM (GLF) PGA Southern Farm Bureau Classic
Mid. (GLF) European Tour: Volvo Masters

SUNDAY

9AM (GLF) European Tour Volvo Masters
1PM (RDS) Championnat PGA *(L)*
3PM (7) (9) (12) (13) (13) PGA Tour Championship *(L)*
6PM (GLF) PGA Southern Farm Bureau Classic
Mid. (GLF) European Tour Volvo Masters
(net) PGA Southern Farm Bureau Classic
(RDS) Championnat PGA
3AM (GLF) PGA Southern Farm Bureau Classic

MONDAY

9AM (GLF) PGA Southern Farm Bureau Classic
2:30 (GLF) European Tour: Volvo Masters

TUESDAY

9AM (GLF) PGA Southern Farm Bureau Classic

WEDNESDAY

9AM (GLF) PGA Southern Farm Bureau Classic
2:30 (GLF) European Tour: Volvo Masters

THURSDAY

9AM (GLF) PGA Southern Farm Bureau Classic
(RDS) Championnat American Express *(L)*
(TSN) WGC American Express Championship *(L)*
2PM (RDS) Championnat du circuit SPGA *(L)*
(TSN) Senior Tour Championship *(L)*
2:30 (GLF) European Tour Volvo Masters
7:30 (TSN) WGC American Express Championship

FRIDAY

(TSN) WGC American Express Championship *(L)*
2PM (RDS) Championnat du circuit SPGA *(L)*



(L) indicates a Live event

Sports Highlights

TSN Senior Tour Championship *(L)*
7:30 TSN WGC American Express Championship

HOCKEY

SATURDAY
7PM 4 6 11 Calgary at Toronto *(L)*
9 32 N.Y. Rangers à Montréal *(L)*
10PM 4 6 11 Nashville at Vancouver *(L)*

WEDNESDAY
7:30 49 Montréal au New Jersey *(L)*

THURSDAY
7:30 net Pittsburgh at Ottawa *(L)*
RDS Montréal à N.Y. Islanders *(L)*

HORSE RACING

TUESDAY
7:30 net Mohawk Raceway *(L)*

FRIDAY
5:30 net Breeders Cup preview

MOTORSPORTS

SATURDAY
8:30 RDS Grand Prix du Japon: séance de qualifications
11:30 TNN APBA Sun Coast Offshore Grand Prix
Noon SV ATPA Tractor Pull Series
2PM SV SCCA Trans-Am race
4:30 RDS Grand Prix du Japon: séance de qualifications
5PM SV Motorola Cup
8PM SV Speedvision GT Championship
9PM SV Speedvision Touring Car Championship
10:30 SV SCCA Pro Rally
12:30 RDS Grand Prix du Japon *(L)*
TSN F1 Japanese Grand Prix *(L)*

SUNDAY
7:30 RDS Grand Prix du Japon
8AM TSN F1 Japanese Grand Prix
Noon SV Speedvision GT Championship
1PM SV Speedvision Touring Car Championship
TNN NASCAR Sam's Town 250 *(L)*
3PM RDS CART Marlboro 500 *(L)*
SV APBA Offshore Race
TSN CART Marlboro 500 *(L)*
3:30 TNN USAC Silver Bullet Series *(L)*
8PM SV ARCA Stock Car Racing
9PM SV FIM World GP 250: Argentina Grand Prix
10PM SV FIM World GP 500: Argentina Grand Prix
Mid. 4 6 CART Marlboro 500
SV ARCA Stock Car Racing
TNN NASCAR Kmart 200
1AM SV FIM World GP 250: Argentina Grand Prix
3AM SV Motorola Cup

MONDAY
Noon SV USAR Hooters Pro Cup
2PM SV ARCA Stock Car Racing
3PM SV ATPA Tractor Pull Series
7:30 RDS Grand Prix du Japon

TUESDAY
Noon SV FIM World GP 500: Argentina Grand Prix
1PM TSN CART Marlboro 500
4PM net Motorola Cup
9PM SV FIM World GP 250: Argentina Grand Prix
10PM SV FIM World GP 500: Argentina Grand Prix
1AM SV FIM World GP 250: Argentina Grand Prix
2AM SV FIM World GP 500: Argentina Grand Prix

WEDNESDAY
Noon SV Competition Offshore event
2:30 RDS CART Marlboro 500
3PM SV UIM Grand Prix of Portugal
3:30 SV UIM Grand Prix of Sardinia
10PM SV Competition Offshore event
11PM TNN World of Outlaws' Las Vegas Shootout
2AM SV Competition Offshore event

FRIDAY
4PM SV NASCAR Dura-Lube 500
5:30 RDS Coupe Motorola
7PM TNN Monster Jam XVI
8PM SV NASCAR Dura-Lube 500
10PM SV FIM World GP 125: Rio de Janeiro
Mid. SV NASCAR Dura-Lube 500
TNN NASCAR Kmart 200
2AM SV FIM World GP 125: Rio de Janeiro

RUGBY WORLD CUP

SATURDAY
10AM net World Cup semifinal *(L)*

SUNDAY
10AM net World Cup semifinal *(L)*

THURSDAY
3PM net Consolation playoff *(L)*

SOCCER

SATURDAY
9AM TSN World of Soccer
Noon net English Premier League
2:30 net English Premier League
3:30 TSN World of Soccer

MONDAY
8PM net Liverpool vs. Bradford City

TUESDAY
12:30 net Liverpool vs. Bradford City

WEDNESDAY
1PM TSN UEFA Champions League
7:30 TSN UEFA Champions League

THURSDAY
5PM net UEFA Cup

TENNIS

SATURDAY
1PM TSN ATP Eurocard Open

SUNDAY
1PM TSN ATP Eurocard Open

THURSDAY
4PM TSN ATP Paris Open

FRIDAY
4PM TSN ATP Paris Open

Sports Highlights

WRESTLING

SATURDAY

10AM (RDS) WCW
Noon (11) WWF
(12) WWF Metal
2PM (11) WCW
4PM (5) WCW
5PM (12) WCW
6:05 (TBS) WCW
9PM (net) WWF Live Wire
Mid. (31) WWF Shotgun Challenge
12:30 (net) WWF Live Wire

SUNDAY

7PM (net) WWF Heat *(L)*
10PM (SBK) WCW

MONDAY

5:30 (net) WWF Heat
9PM (TSN) WWF Raw
Mid. (TSN) WWF Raw

TUESDAY

1:30 (RDS) WCW
4PM (TSN) WWF Raw

WEDNESDAY

3PM (TSN) WCW Nitro
Mid. (TSN) WCW Nitro
4AM (RDS) WCW

THURSDAY

8PM (SBK) WWF Smackdown!
8:05 (TBS) WCW Thunder
10:35 (TBS) WCW Thunder
3:30 (TSN) WCW Nitro

FRIDAY

8PM (TNN) ECW
11:30 (RDS) WCW
Mid. (11) WWF
12:35 (11) WCW Thunder
1AM (11) WCW

MISCELLANEOUS

SATURDAY

2:30 (TSN) Bowling: PBA Greater Detroit Open
7PM (OLN) Triathlon: ITU World Championship
(TSN) Fitness: Fitness Universe Pageant
9PM (TNN) Bull Riding: PBR Championship Preview
10PM (TNN) Bull Riding: PBR World Championships *(L)*
11:30 (net) Mountain Biking: UCI World Cup
Mid. (OLN) Triathlon: ITU World Championship
1AM (TNN) Bull Riding: PBR World Championships

SUNDAY

5:30 (TSN) Martial Arts: Pro Taekwondo 2000
Noon (net) Triathlon: ITU World Cup
4PM (3) (4) (10) Gravity Games: extreme sports competition
7PM (OLN) Mountain Biking: Canada Cup downhill championships
(TNN) Bull Riding: PBR World Championships *(L)*
9PM (OLN) Gravity Games: extreme sports competition
Mid. (OLN) Mountain Biking: Canada Cup downhill championships
2AM (OLN) Gravity Games: extreme sports competition

MONDAY

1:30 (TSN) Bowling: PWBA AMF Gold Cup
3PM (TSN) Cheerleading: U.S. High School Championships
4PM (net) Triathlon: ITU World Cup
(TSN) Summer X-Games: daily events
6PM (OLN) Gravity Games: extreme sports competition

TUESDAY

7PM (net) Wakeboarding: World Cup
8:30 (RDS) Billard: Championnat Q-Sport
9PM (OLN) Triathlon: ITU World Championships
9:30 (RDS) Billard: Championnat Cuetec Cues
Mid. (OLN) Triathlon: ITU World Championships

WEDNESDAY

7PM (net) Gravity Games: extreme sports competition
(OLN) Wakeboarding: World Cup
9PM (OLN) Mountain Biking: 24 Hours of Adrenaline
Mid. (OLN) Mountain Biking: 24 Hours of Adrenaline

THURSDAY

7PM (OLN) Adventure Racing: Mild Seven Outdoor Quest.
12:30 (TSN) Darts



(L) indicates a Live event

Movies at a Glance

TV GUIDE rates movies excellent (★★★★), good (★★★), fair (★★) or poor (★). We do not evaluate movies (signified by an absence of symbols) if a rating might be premature or pointless, or if too few facts are known.
VCR ALERT! Please add sufficient time when taping late-night movies. Commercial time is usually undetermined at press time.

SATURDAY

5AM (SE) Bulworth★★
6AM (MN1) A Lesson Before Dying
(PIX) Sonatine
6:50 (SE) L'Homme fusée★★
7AM (A&E) The Cater Street Hangman
7:30 (BVO) August★★
7:45 (MN1) Simon Birch★★★
(PIX) War Gods of Deep★★
8:25 (SE) La Belle Verte★★★
9:15 (BVO) Summer Lightning
(PIX) The Wizard of Oz★★★★
9:45 (MN1) The Rugrats Movie★★
9:55 (SE) Quelle chance!★★
10AM (CD) La Rose pourpre du Caire★★★
10:05 (TBS) Stephen King's 'Silver Bullet'★★
10:30 (SBK) Prehysteria 3★★
11AM (BVO) Doctor Zhivago★★★★
(PIX) Poltergeist★★★
11:15 (MN1) A Night at the Roxbury★★
11:30 (SE) Mlle Dalloway★★★
Noon (FAM) Bedknobs and Broomsticks★★★
(MN2) A Lesson Before Dying
(MN3) A Smile Like Yours★
(MN4) Simon Birch★★★
(SBK) A Goofy Movie★★★
12:05 (TBS) Maximum Overdrive★★
12:30 9 32 Johnny et les morts★★★
12:45 (MN1) The Wedding Singer★★
1PM 5 Undercover Blues★★
49 TekWar: Labo Tek
68 Stephen King's 'Graveyard Shift'★
(PIX) A Dream of Kings★★★
(WGN) The Nutty Professor★★★
1:05 (SE) Surdoué★
1:45 (MN2) A Night at the Roxbury★★
(MN3) The Rugrats Movie★★
1:55 (MN4) The Only Thrill
2PM 29 Rambo III★★★
31 Cannibal Women in the Avocado Jungle of Death★★
57 Gorgo★★★
(FAM) The Ghosts of Buxley Hall★★
(HIS) For a Few Dollars More★★★
(PRI) The Far Country★★★
(SBK) Robin Hood★★
(SHO) The Witches★★★
(SPC) The Night the World Exploded (BW) ★★
2:05 (TBS) Poltergeist II: The Other Side★★
2:30 (BVO) The Brothers Karamazov★★★
2:35 (MN1) Kiss the Girls★★★
2:40 (SE) Force de vaincre
3PM 68 Christine★★
(PIX) Project X★★
(WPX) The Distinguished Gentleman★★★
(YTV) The Witches★★★
3:15 (MN3) Chinese Box★★★
3:35 (FAM) Gargoyles, The Movie: The Heroes Awaken★★
3:45 (MN4) A Smile Like Yours★
4PM 10 40 Les Valeurs de la famille Addams★★★
65 Lassie★★★
(PRI) Night Passage★★★
(SBK) The Return of Jafar★★
4:05 (TBS) Man's Best Friend
4:15 (MN2) The Wedding Singer★★
4:20 (SE) Le Dîner de cons★★★
4:45 (MN1) The Only Thrill
5PM (FAM) Halloweentown
(MN3) Simon Birch★★★
(PIX) The Bride
5:40 (SE) Titanic★★★★
6PM (MN2) The Only Thrill
(MN4) Kiss the Girls★★★
(TNN) Wild Horses
6:30 10 40 L'École c'est secondaire★
49 Zizanie dans le Bronx★★
(FAM) Ernest Scared Stupid★
7PM 30 Tout le monde dit I Love You★★★
(MN3) A Night at the Roxbury★★
(SHO) The Gate★★
7:15 (MN1) A Smile Like Yours★
(PIX) Cat's Eye★
8PM 7 9 13 50 65 A Time to Kill★★★
(TVO) The Blob★★
(CD) Les Dents de la mer★★★★
(CLT) Fright Night★★★
(MN2) John Carpenter's Vampires★★
(MN4) A Lesson Before Dying
(SBK) Blue Desert★★
(TFO) Les Plus Belles Années de notre vie
(BW) ★★★★
(WGN) Graveyard Shift★
8:05 (FAM) The Witches★★★
(TBS) Poltergeist★★★
8:30 10 40 Magie noire★★★
49 L'Oeil de feu★★★
9PM 16 The Legend of Sleepy Hollow★★★
30 Le Bal des vampires★★★
60 Haunted Mansion
(A&E) The Scarlet Pimpernel
(HIS) The Bridges at Toko-Ri★★★
(MMP) Sgt. Pepper's Lonely Hearts Club Band★
(MN1) John Carpenter's Vampires★★
(MN3) The Wedding Singer★★
(PIX) Poltergeist★★★
(SE) L'Autre Pacte du silence★
(SPC) The Night That Panicked America★★★
(WTN) Still of the Night★★
9:40 (FAM) Little Monsters★★
9:45 (MN4) Event Horizon★★
9:55 (TVO) Creature From the Black Lagoon (BW) ★★★
10PM (CD) Les Dents de la mer — 2e partie★★
(MM) The Rocky Horror Picture Show★★★
(MN2) Mimic★★

Movies at a Glance

MOVIES AT A GLANCE

10:35 (TBS) Dead Silence
10:40 (16) Night of the Living Dead (BW) ★★★
(SE) Vampires ★★
10:45 (MN3) Kiss the Girls ★★★
10:55 (9) (32) La Pédale douce ★★
11PM (BET) Full Eclipse ★★
(CLT) Night of the Living Dead ★★
(PIX) Audrey Rose ★★
(PRI) The Far Country ★★★
(SPC) The War of the Worlds ★★★
(SV) The Ghost of Dragstrip Hollow ★
(TFO) Une femme très très très amoureuse ★★
(TLA) The Hand That Rocks the Cradle ★★
11:05 (SHO) Vampire's Kiss ★★
11:25 (10) (40) Mary Reilly ★★
(30) La Promesse ★★★
11:30 (FAM) Beetlejuice ★★★
(MN1) Urban Legend ★★
(MN4) John Carpenter's Vampires ★★
(WGN) Point Break ★★
(WPX) The Hand That Rocks the Cradle ★★
11:45 (49) Accès refusé
Mid. (12) Dead Man Walking ★★★★
(57) Carnival of Souls (BW) ★★★
(HIS) The Bridges at Toko-Ri ★★★
(MM+) Sgt. Pepper's Lonely Hearts Club Band ★
(MN2) Lover's Leap
(SBK) Black Beauty ★★★
12:30 (65) The Exorcist ★★★★
(BVO) The Late Show ★★★
(SE) La Momie ★
12:35 (5) Friday the 13th ★
(13) Bram Stoker's Dracula ★★★
12:50 (TBS) Deadly Friend ★★
1AM (4) (6) The Mummy (BW) ★★
(11) The Vanishing ★★
(29) Get on the Bus ★★
(68) Eat My Dust! ★
(A&E) The Scarlet Pimpernel
(MM) The Rocky Horror Picture Show ★★★
(PIX) Child's Play ★★
(PRI) Night Passage ★★★
(WTN) Still of the Night ★★
1:15 (MN1) Mimic ★★
1:30 (7) Friday the 13th ★
(9) The Distinguished Gentleman ★★★
(PIX) Puppetmaster ★
(SPC) The Haunting (BW) ★★★
(WGN) Prehysteria 3 ★★
2:10 (SE) Beauté dangereuse ★★★
2:15 (BVO) High Anxiety ★★★
(MN1) Lover's Leap
(SHO) Vampire's Kiss ★★
2:30 (12) Once Before I Die ★★
2:50 (TBS) Strays ★★
3AM (62) When Hell Was In Session ★★★
(PIX) The Omen ★★★
(SBK) Buried Alive ★★
(WGN) Masters of the Universe ★★
3:05 (65) Exorcist II: The Heretic ★
3:30 (7) Ghoulies ★
4AM (A&E) The Cater Street Hangman
(BVO) Deadly Advice ★★
(SV) The Ghost of Dragstrip Hollow ★
4:05 (SE) Le Cousin ★★★
4:20 (12) Love Field ★★
4:35 (TBS) The Last Dinosaur
4:45 (MN1) Event Horizon ★★

SUNDAY

5AM (31) Jerico Fever ★★
(PIX) Creature From the Haunted Sea (BW) ★
5:15 (65) Fury in Paradise ★★
5:45 (BVO) The Hitch-Hiker (BW) ★★★
5AM (PIX) Creature From the Haunted Sea (BW) ★
(SE) L'Homme fusée ★★
5:55 (TBS) Love at First Bite ★★★
6AM (BVO) A Special Day ★★
(MN1) Sublet
(PIX) Scream of Fear ★★★
(TLA) Nightmare on the 13th Floor ★
(WPX) Monster Mash: The Movie
7AM (A&E) Altered States ★★
7:30 (PIX) The Abominable Snowman of the Himalayas (BW) ★★
7:35 (MN1) The X-Files: Fight the Future ★★★
8AM (BVO) The Philadelphia Story (BW) ★★★★
(SHO) The Case of the Witch That Wasn't
(TBS) Ladyhawke ★★★
8:10 (SE) Les Premiers Colons ★
9:10 (PIX) The Valley of Gwangi ★★★
9:40 (SE) Le Grand Serpent du monde ★★
9:45 (MN1) Meet the Deedles ★
10AM (29) The Mighty Ducks ★★
(CD) Les Yeux bandés ★★
(FAM) Don't Look Under the Bed
(WPX) Mac and Me ★
10:15 (BVO) Houseboat ★★★
10:30 (TBS) Deceived ★★
10:45 (16) The Legend of Sleepy Hollow ★★★
11AM (PIX) She ★★
11:20 (MN1) The Horse Whisperer ★★
(SE) Les Rois de Vegas
11:30 (FAM) Ernest Scared Stupid ★
Noon (30) Le Gang des chaussons aux pommes, conclusion ★★
(MN2) Sliding Doors ★★★
(MN3) 12 Angry Men
(MN4) The X-Files: Fight the Future ★★★
(SBK) Amityville 4: The Evil Escapes
(TLA) Monster Mash: The Movie
12:15 (TV5) Été 36 ★★★
12:25 (16) Night of the Living Dead (BW) ★★★
12:30 (4) Family Prayers ★★
(BVO) The Millionairess ★★
12:35 (TBS) Fatal Error
1PM (13) The Legend of Sleepy Hollow
(30) Un été à la Goulette ★★★
(49) Betelgeuse ★★★
(A&E) Vanity Fair
(MM+) Sgt. Pepper's Lonely Hearts Club Band ★
(PIX) Die, Monster, Die ★★

Movies at a Glance

WGN Monster Mash: The Movie
1:15 SE La Cité des anges★★★
1:40 MN2 The Waterboy★★
2PM 10 Guilty by Suspicion★★
57 The Girl Most Likely★★★
BVO An American in Paris★★★
HIS Murphy's War★★★
MN3 Sublet
PRI The Kentuckian★★★
SBK Halloween III: Season of the Witch★
SHO Midnight Magic
SPC Sinbad and the Eye of the Tiger★★
2:05 MN4 Sliding Doors★★★
2:10 MN1 12 Angry Men
2:30 PIX The Dunwich Horror★★
TFO Labyrinthe★★
2:35 TBS The Time Shifters
3PM 56 Please Don't Eat the Daisies★★★
60 Last Season★★★
WGN Men at Work★★
WPX The Mighty Ducks★★
3:10 MN2 The Horse Whisperer★★
SE En attendant le paradis★★
3:30 10 40 Les Scouts de Beverly Hills★★
3:45 MN3 Meet the Deedles★
4PM 62 The Girl Most Likely To...★★
65 The Man With One Red Shoe★★
A&E Vanity Fair
CLT Fright Night★★★
PIX The Mummy's Shroud
SBK Freddy's Dead: The Final Nightmare★★
TLA Stephen King's 'Graveyard Shift'★
WTN Daisy Kenyon BW★★★
4:10 MN1 Kull the Conqueror★★
4:15 MN4 12 Angry Men
4:35 TBS Sudden Impact★★
5PM SE La Légende de Camelot★★
WGN Mr. Destiny★★
WPX The 'burbs★★
5:20 MN3 Kiss Me Guido★★
5:30 PIX Scream and Scream Again★★
5:45 MN1 The Waterboy★★
6PM 49 Chasseurs de fantômes★★
TLA A Nightmare on Elm Street 5: The Dream Child★★
6:15 MN4 Sublet
6:30 MN2 Kull the Conqueror★★
SE La Bande à Robin des bois★
7PM 4 6 11 Vertigo★★★★
7 9 13 50 Casper★★
MN3 The X-Files: Fight the Future★★★
SHO Gate II★
TBS The Running Man★★★
WGN Straight Talk★★
7:15 MN1 Sliding Doors★★★
PIX The Plague of the Zombies★★
8PM 49 Austin Powers★★★
A&E The Scarlet Pimpernel Meets Mademoiselle Guillotine
MN4 Meet the Deedles★
SBK A Nightmare on Elm Street 5: The Dream Child★★
SE C't'à ton tour, Laura Cadieux★★
TLA Arachnophobia★★★
WTN Overboard★★
8:05 MN2 Halloween: H2O★★
8:30 5 Batman Returns★★★
9PM 3 10 Mr. Rock 'n' Roll: The Alan Freed Story
4 Curse of the Black Widow
5 7 8 62 65 Anya's Bell
10 40 L'Arche de Noé
11 Houdini
12 13 Milgaard
BVO Shock Treatment★★
FAM Hello Again★★
HIS In Cold Blood BW★★★★
MN1 Halloween: H2O★★
PIX Dracula A.D. 1972★★
TFO La Terre tremble, épisode de la mer BW★★★★
9:05 MN3 The Horse Whisperer★★
TBS Red Heat★★
9:30 MN2 An American Werewolf in Paris★★
9:35 SE Détectives★★
9:45 MN4 L.A. Confidential★★★
10PM A&E The Scarlet Pimpernel Meets Mademoiselle Guillotine
PRI The Kentuckian★★★
SPC Tales From the Crypt★★
10:30 MN1 Campfire Tales
10:40 FAM Forbidden Memories: The Secret of the Rose Garden
10:45 PIX Prehistoric Women★
11PM BVO Haunted
CD La Femme de l'hôtel★★★
11:05 SHO Cemetery Man★★★
11:15 MN2 American Perfekt
11:20 TBS Conan the Barbarian★★★
11:25 SE Génération X-trême★★★
11:30 57 The Thin Man Goes Home BW★★★
Mid. 7 Father of the Bride★★
9 32 Petits arrangements avec les morts★★★
A&E The Scarlet Pimpernel Meets Mademoiselle Guillotine
HIS In Cold Blood BW★★★★
MN1 An American Werewolf in Paris★★
MN3 Halloween: H2O★★
12:15 MN4 The Waterboy★★
12:30 PIX The Vengeance of She★★
12:35 13 Stephen King's 'Sleepwalkers'★★
1AM BVO Pit and the Pendulum★★★
WTN Overboard★★
1:25 SE Les Spécialistes★
1:55 TBS Masters of the Universe★★
2AM A&E The Scarlet Pimpernel Meets Mademoiselle Guillotine
2:15 MN1 L.A. Confidential★★★
2:20 PIX When Dinosaurs Ruled the Earth★★★
SHO Cemetery Man★★★
2:30 BVO Tomb of Ligeia★★★

Movies at a Glance

3:25 (SE) Faux-fuyant★
3:55 (TBS) The Aliens Are Coming★★
4AM (65) The Man With One Red Shoe★★
(A&E) The Scarlet Pimpernel (BW) ★★★
(BVO) House of Usher★★★
(TLA) Hellraiser: Bloodline
4:15 (PIX) Dracula A.D. 1972★★

MONDAY

5AM (SE) C't'à ton tour, Laura Cadieux★★
6AM (MN1) Soul Food★★
(PIX) The Secret Life of an American Wife★★
7:35 (PIX) The Secret Door★
8AM (MN1) The House of Yes★★★
8:10 (SE) Kayla★
9:05 (PIX) Harum Scarum★★
9:30 (MN1) Joe's Wedding★
9:50 (SE) Les Boys 2★★★
10AM (CD) Poulet au vinaigre★★★
10:30 (PIX) Harry Tracy, Desperado★★
11:15 (MN1) Career Girls★★★
11:30 (V) Cries and Whispers★★★
11:40 (SE) Bulworth★★
Noon (30) Le Ciel est la limite, conclusion★★
(MN2) Money Talks★★
(MN3) In & Out★★★
(MN4) The Wrong Guy★★
12:15 (PIX) Krush Groove★★
12:45 (MN1) Burn Hollywood Burn★
1PM (65) The Man Next Door★★
(HIS) The Brothers Karamazov★★★
1:30 (MN4) Joe's Wedding★
(SE) Le Dîner de cons★★★
1:45 (MN2) Soul Food★★
(MN3) Career Girls★★★
2PM (49) Hail Caesar★
(CD) Poulet au vinaigre★★★
(PIX) The Outlaws is Coming★★★
(TBS) Deadly Game★
2:15 (MN1) The Wrong Guy★★
2:50 (SE) Bienvenue à Pleasantville★★★
3:10 (MN4) The House of Yes★★★
3:15 (MN3) Woo★
3:30 (PIX) The Domino Principle★
4PM (MN1) In & Out★★★
4:30 (MN2) Burn Hollywood Burn★
4:35 (MN4) Career Girls★★★
4:45 (MN3) Money Talks★★
5:15 (PIX) Fantastica
5:35 (MN1) Woo★
6PM (MN2) Joe's Wedding★
(MN4) Soul Food★★
6:40 (SE) Le Masque de Zorro★★
7PM (MN3) The Wrong Guy★★
(PIX) S.O.B.
7:15 (MN1) Universal Soldier II: Brothers in Arms
7:30 (10) (40) L'Arche de Noé
(49) La Conquête du Dragon d'Or★
7:45 (MN2) In & Out★★★
8PM (30) Le Bal★★★★
(FAM) Sesame Street Presents Follow That Bird★★
(MN4) Woo★
(WGN) Monster Mash: The Movie
8:05 (TBS) Corrina, Corrina★★★
8:45 (MN3) Dark City★★★
9PM (65) Austin Powers: International Man of Mystery★★★
(BVO) Beat Street★★
(PIX) The Great Escape★★★★
(SE) Le Pacificateur★★
(SPC) Lexx: The Dark Zone Stories
(TFO) Marie, Baie de anges★★
(WTN) One of Her Own
9:15 (MN2) American History X★★★
9:30 (FAM) No Deposit, No Return★★
(MN4) The Butcher Boy★★★
9:45 (MN1) Money Talks★★
10PM (SHO) Boys Life 2★★★
10:35 (TBS) Fatal Beauty★
11PM (CD) Poulet au vinaigre★★★
11:05 (SE) Assassin(s)★★
11:15 (MN2) Universal Soldier II: Brothers in Arms
11:30 (MN1) Dark City★★★
(MN3) American History X★★★
(MN4) Burn Hollywood Burn★
Mid. (PIX) Abraxas, Guardian of the Universe★
(SHO) J'en suis
(SPC) Devil Girl from Mars (BW) ★
(WTN) One of Her Own
12:05 (65) Broadcast News★★★
12:15 (TV5) Salut l'angoisse★
1AM (BVO) Mayerling★★
(MN2) The House of Yes★★★
1:15 (MN1) The Butcher Boy★★★
(SE) Le Jardin suspendu★★★
1:20 (TBS) Corrina, Corrina★★★
1:30 (PIX) Black Belt Jones★★
2:15 (SHO) Boys Life 2★★★
2:45 (SE) La Momie★
2:55 (65) Spirit of the West (BW) ★
3AM (68) Stone Cold★
(PIX) A Paper Wedding★★★
(SBK) Wes Craven's New Nightmare★★
(WPX) The Dream Machine★★
3:15 (MN1) American History X★★★
3:55 (SHO) J'en suis
4AM (65) Diary of a Chambermaid (BW) ★★
(A&E) Al Capone (BW) ★★
4:25 (SE) Minuit dans le jardin du bien et du mal★★
4:30 (PIX) Dreamland: A History of Early Canadian Movies 1895-1939

TUESDAY

5AM (TLA) Men at Work★★
6AM (MN1) Witness Files
(PIX) Has Anyone Seen Canada?: A History of Canadian Movies 1939-53
7:30 (PIX) The Morning After★★
7:35 (MN1) Bean★★
8:10 (SE) La Femme du boulanger
9:05 (MN1) Eternal Revenge
9:15 (PIX) No Down Payment (BW) ★★★
10AM (CD) Un détective à la dynamite★★

Movies at a Glance

10:15 (SE) Le Temps fou★★
10:45 (MN1) A Merry War★★
11AM (PIX) Zachariah★★
Noon (MN2) I Went Down
(MN3) The Real Blonde★★
(MN4) The Undertaker's Wedding
12:05 (SE) Renaissance★★★
12:30 (MN1) Rupert's Land
12:35 (PIX) Georgy Girl★★★
1PM (65) Top Gun★★★
(HIS) The Man Who Captured Eichmann
1:25 (MN4) Telling Lies in America★★
1:45 (MN3) A Merry War★★
(SE) La Fin de la violence★
2PM (49) Beauté fatale★
(BVO) Caffè Italia, Montreal
(CD) Un détective à la dynamite★★
(MN2) The Godson
(TBS) Girl in the Empty Grave
2:15 (MN1) I Went Down
(PIX) Lonely Boy (BW)
2:45 (PIX) 90 Days★★
3:05 (MN4) Eternal Revenge
3:30 (MN3) Bean★★
3:45 (MN2) Rupert's Land
3:50 (SE) C't'à ton tour, Laura Cadieux★★
4:05 (MN1) The Godson
4:25 (PIX) Dirty Mary Crazy Larry★★★
4:40 (MN4) A Merry War★★
5:10 (MN3) I Went Down
5:25 (SE) Meurtre parfait★★
5:45 (MN1) Telling Lies in America★★
6PM (MN2) Witness Files
(PIX) Higher Education★★
6:25 (MN4) Rupert's Land
7PM (MN3) Eternal Revenge
7:15 (SE) Le Grand Serpent du monde★★
7:30 (MN1) The Undertaker's Wedding
(PIX) THX-1138★★★
7:45 (MN2) Telling Lies in America★★
8PM (30) L'Aveu★★★
(FAM) Breaking Free★★
(WGN) The Commitments★★★
8:05 (MN4) Beloved★★★
(TBS) Bloodsport★★
8:45 (MN3) Face Down
9PM (65) Mars Attacks!★★
(MN1) Halloween: H2O★★
(PIX) Agatha★★★
(SE) L'Autre Pacte du silence★
9:30 (MN2) Bean★★
9:40 (FAM) The Ghost and Mr. Chicken★★
10PM (SHO) Three Colours Blue
10:20 (TBS) Death Warrant★★
10:30 (MN3) Witness Files
10:45 (PIX) The Other★★★
(SE) Génération X-trême★★★
11PM (CD) Un détective à la dynamite★★
(MN1) Face Down
(MN2) The Undertaker's Wedding
(MN4) The Godson
Mid. (SPC) Project Shadowchaser III★

12:05 (65) Top Gun★★★
(MN3) Beloved★★★
(SHO) The Horseman on the Roof★★★
12:25 (TBS) Walking Tall★★
12:30 (MN2) Halloween: H2O★★
(PIX) Jesus of Montreal★★★
12:45 (SE) Coup bas★★
1AM (BVO) Honkytonk Man★★
(MN1) The Real Blonde★★
2:20 (65) Last of the Badmen★★
2:30 (PIX) Code of Silence★★
2:35 (SE) Air Force One★★
2:40 (SHO) Three Colours Blue
2:45 (TBS) Platoon Leader★
3AM (68) St. Elmo's Fire★★
(MN1) Beloved★★★
(WPX) The Distinguished Gentleman★★★
4AM (65) Retreat, Hell! (BW) ★★
(A&E) The Courtneys of Curzon Street★★
4:15 (PIX) Porky's II: The Next Day★
4:55 (SE) La Fin de la violence★

WEDNESDAY

5AM (TLA) The Dream Machine★★
6AM (MN1) Whiskers
(PIX) El Condor★★
7:45 (MN1) Les Misérables★★
(PIX) Tramp at the Door★★
8:10 (SE) Le Facteur★
9:15 (PIX) Alex and the Gypsy★★
10AM (BVO) The Seven Streams of the River Ota
(CD) Témoin à charge (BW) ★★★★
(MN1) Midnight in the Garden of Good and Evil★★
11AM (PIX) Welcome to Canada
11:10 (SE) Le Déménagement★★
Noon (MN2) Whiskers
(MN3) Les Misérables★★
(MN4) Ernest in the Army
12:30 (PIX) The Apprenticeship of Duddy Kravitz★★★
12:40 (SE) Bienvenue à Pleasantville★★★
12:45 (MN1) Air Force One★★
1PM (65) Mars Attacks!★★
(HIS) The Big Red One★★★
(TFO) Labyrinthe★★
1:30 (MN4) Midnight in the Garden of Good and Evil★★
1:45 (MN2) Knock Off★
2PM (49) Veuve, mais pas trop★★★
(BVO) Goldenrod★★
(CD) Témoin à charge (BW) ★★★★
(TBS) Torpedo Run★★
2:15 (MN3) Mrs. Dalloway★★★
2:30 (PIX) Gymkata★
2:50 (SE) Tu cours pour rien, Nelson★★
3PM (MN1) Ernest in the Army
3:30 (MN2) Les Misérables★★
3:55 (MN3) Hard Rain★★
4PM (BVO) Hedda Gabler
(PIX) Pit and the Pendulum★★★
4:05 (MN4) Air Force One★★
4:25 (SE) Un sacré bon gars★★

Movies at a Glance

4:30 (MN1) Mrs. Dalloway★★★
5:30 (MN3) Ernest in the Army
(PIX) Table for Five★★★
6PM (MN2) Hard Rain★★
(SE) En compagnie des hommes★★★
6:15 (MN4) Whiskers
6:45 (MN1) Knock Off★
7PM (MN3) Midnight in the Garden of Good and Evil★★
7:30 (PIX) Falcon's Gold★★
7:35 (SE) Le Dîner de cons★★★
7:45 (MN2) Air Force One★★
8PM (FAM) Benji the Hunted★
(MN4) Mrs. Dalloway★★★
(WGN) The Cutting Edge★★
9PM (5) (7) (8) (11) (62) At the Mercy of a Stranger
(65) Star Trek: First Contact★★★
(MN1) Police Story★★★
(PIX) The Big Red One★★★
(SE) En attendant le paradis★★
(TFO) Mobutu, roi du Zaïre★★★
9:30 (FAM) The Rescue★
9:45 (MN3) Nil By Mouth★★
(MN4) Knock Off★
10PM (MN2) Trail of a Serial Killer
(SHO) Three Colours White
10:30 (MN1) Suicide Kings★★
10:50 (SE) Extraconjugal
11PM (CD) Témoin à charge (BW) ★★★★
(PIX) Alphabet City★★
(TBS) House Party★★★
11:30 (9) (32) Tu as crié Let Me Go (BW) ★★★
11:45 (MN2) Police Story★★★
Mid. (4) (6) Inquest (BW) ★★
(MN3) The Girl Gets Moe
(SHO) Warszawa★★
(SPC) Meteor★
12:10 (MN4) Suicide Kings★★
12:20 (65) Star Trek II: The Wrath of Khan★★★
(MN1) Nil By Mouth★★
12:25 (SE) Nouvelles Révélations
12:30 (PIX) Pick-up Summer★
1:15 (TBS) House Party 3★
1:30 (BVO) Mamma Roma (BW) ★★★
2AM (SE) Vampires★★
2:15 (PIX) Flesh + Blood★★
2:30 (MN1) The Girl Gets Moe
(SHO) Three Colours White
3AM (68) Tap★★★
(WPX) The Naked Gun: From the Files of Police Squad!★★★
3:20 (65) The Power of One★★
4AM (A&E) Go for Broke! (BW) ★★★
(CD) Les Bons Débarras★★★
(SE) Le Facteur★
4:15 (MN1) Trail of a Serial Killer
4:30 (PIX) Golden Apples of the Sun

THURSDAY

5AM (TLA) Newsies★★
6AM (MN1) Shooting Fish★★★
(PIX) A Circle of Deception (BW) ★★
7:40 (PIX) Tomorrow Never Comes★★
7:45 (MN1) Airborne
8:10 (SE) Fausses accusations★
9:30 (MN1) The Hanging Garden★★★
(PIX) Cattle Empire★★★
9:40 (SE) C't'à ton tour, Laura Cadieux★★
10AM (CD) Le Chat et la souris★★★
11AM (PIX) They All Laughed★★
11:15 (MN1) Random Encounter
(SE) Les Démons de Jésus★★★
Noon (MN2) Les Boys★★★
(MN3) Airborne
(MN4) The Assignment★★
12:55 (PIX) 99 and 44/100% Dead
1PM (65) Star Trek II: The Wrath of Khan★★★
(HIS) Amelia Earhart: The Final Flight
(MN1) Twilight of the Golds
(TFO) L'Oeil au beurre noir★★
1:15 (SE) B.A.P.S. — Les Reines de Beverly Hills★
1:45 (MN3) Hi-Life
2PM (49) Chocolat chaud★
(BVO) Anne Trister
(CD) Le Chat et la souris★★★
(MN2) Shooting Fish★★★
(TBS) Day of the Animals★★
2:10 (MN4) The Hanging Garden★★★
2:35 (PIX) The Long Road Home
2:45 (MN1) Pitch★★
2:50 (SE) Le Bossu★★★
3:15 (MN3) Living in Peril
3:45 (MN1) Hi-Life
(MN2) The Assignment★★
3:55 (MN4) Random Encounter
4PM (PIX) A Certain Smile★★★
4:55 (SE) Les Randonneurs★★★
5PM (MN3) Shooting Fish★★★
5:15 (MN1) Les Boys★★★
5:45 (PIX) Find the Lady
6PM (MN2) Airborne
6:15 (MN4) Living in Peril
7PM (49) Meurtre avec préméditation★★
(MN3) The Hanging Garden★★★
7:05 (SE) Bulworth★★
7:15 (MN1) Excess Baggage★★
(PIX) Who's That Girl?★★
7:45 (MN2) Random Encounter
8PM (MN4) Les Boys★★★
(TNN) The Search for Grace
(WGN) Black Beauty★★★
8:45 (MN3) The Jackal★★
9PM (65) Spenser: Pale Kings and Princes
(BVO) Five Weeks in a Balloon★★
(FAM) D2: The Mighty Ducks★★
(MN1) The Assignment★★
(PIX) Arizona Raiders★★
(SE) Un 32 août sur Terre★★
(TFO) Même les cow-girls ont le vague à l'âme★
9:30 (MN2) The Clown at Midnight
10PM (MN4) Hi-Life
(SHO) Three Colours Red
10:30 (PIX) Back in Action★★

Movies at a Glance

(SE) Embuscade
11PM (CD) Le Chat et la souris ★★★
(MN3) Twilight of the Golds
11:15 (MN2) Excess Baggage ★★
11:30 (9) (32) Kafka ★★
(MN4) Pitch ★★
11:45 (MN1) The Jackal ★★
Mid. (PIX) Firstborn ★★
(SPC) The Wild World of Batwoman (BW) ★
12:05 (65) The Power of One ★★
(SE) Le Maître du jeu ★★★
12:10 (SHO) The Double Life of Veronique ★★
12:30 (MN4) The Clown at Midnight
1AM (49) Frances ★★★
(BVO) The Fallen Idol (BW) ★★★
(TNN) The Search for Grace
1:05 (TBS) Ladybugs ★
1:45 (PIX) Shadow Dancing ★★
(SE) Le Grand Coup ★★
2:15 (SHO) Three Colours Red
2:30 (MN1) The Clown at Midnight
2:35 (65) RCMP and the Treasure of Genghis Khan (BW) ★
3AM (68) The Naked Gun: From the Files of Police Squad! ★★★
(BVO) Inadmissible Evidence (BW) ★★
3:20 (SE) L'Autre Pacte du silence ★
3:30 (PIX) Gypsy ★★★
4AM (A&E) Stalin ★
(CD) La Boutique de l'orfèvre ★★
4:15 (MN1) Living in Peril

FRIDAY

5AM (SE) Un 32 août sur Terre ★★
(TLA) The Cutting Edge ★★
6AM (MN1) The Avengers ★★
(PIX) Bye Bye Blues ★★★
7:30 (MN1) The Full Monty ★★★
8AM (PIX) Against All Odds ★★
8:10 (SE) Des hommes d'influence ★★★
9AM (BVO) My Gentleman Friends
9:15 (MN1) Brassed Off ★★
9:50 (SE) Ligue majeure: Retour dans les mineures ★
10AM (CD) Obsédée ★★
(PIX) The Doberman Gang ★★
10:30 (BVO) Bayo ★★★
11AM (MN1) Jackie Brown ★★★
11:30 (PIX) Blue Denim (BW) ★★★
11:45 (SE) On connaît la chanson ★★★
Noon (MN2) The Gingerbread Man ★★★
(MN3) In & Out ★★★
(MN4) Deceiver ★★
1PM (65) Spenser: Pale Kings and Princes
(HIS) Tecumseh: The Last Warrior
(PIX) Kenny & Co. ★★
1:45 (MN1) Wrongfully Accused ★
(MN3) The Avengers ★★
(MN4) Brassed Off ★★
1:50 (SE) Subterfuge ★
2PM (49) Lourd Héritage ★★
(BVO) Paperback Hero ★★
(CD) Obsédée ★★
(MN2) The End of Violence ★
(TBS) Ladybugs ★
2:30 (PIX) Hello-Goodbye ★★
3:15 (MN1) Deceiver ★★
3:25 (SE) Le Grand Serpent du monde ★★
3:30 (BVO) The Rowdyman ★★
(MN3) Wrongfully Accused ★
(MN4) Jackie Brown ★★★
4:15 (MN2) The Full Monty ★★★
(PIX) The Daring Dobermans ★★
5PM (MN1) The End of Violence ★
5:05 (SE) La Vraie Blonde ★★
5:10 (MN3) Brassed Off ★★
5:45 (PIX) How I Got Into College ★★★
6:05 (MN4) The Gingerbread Man ★★★
6:30 (MN2) The Avengers ★★
6:55 (SE) La Fin de la violence ★
7:15 (MN1) In & Out ★★★
(PIX) D.A.R.Y.L. ★★
7:30 (MN3) The Full Monty ★★★
8PM (5) Shadow Lake ★★
(10) (40) J'ai kidnappé ma fille
(FAM) Zenon: Girl of the 21st Century
(MN2) The Siege ★★
(MN4) Wrongfully Accused ★
(SBK) Avalon Beyond the Abyss
(WGN) Days of Thunder ★★
8:05 (TBS) Groundhog Day ★★
8:30 (V) The Magic Flute ★★★
9PM (56) Harry and Tonto ★★★
(BVO) The Van ★★
(HIS) The Scarface Mob (BW) ★★
(MN1) The Siege ★★
(MN3) Deceiver ★★
(PIX) Valmont ★★
(SE) Exception à la règle ★
(WTN) Backtrack ★★★
9:10 (TFO) L'Oeil au beurre noir ★★
9:30 (MN4) Hoodlum ★★
9:45 (FAM) A Far Off Place ★★★
10PM (BET) Rendezvous
(MN2) Jackie Brown ★★★
10:30 (TBS) What About Bob? ★★★
10:40 (SE) L'Art interdit ★★★
11PM (CD) Obsédée ★★
(MN1) The Gingerbread Man ★★★
11:10 (SHO) Wild Orchid ★
11:15 (PIX) Dead-Bang ★★
11:30 (9) (32) Octobre ★★★
(30) Tout le monde dit I Love You ★★★
11:35 (FAM) Snowball Express ★★
11:45 (MN3) The Siege ★★
(MN4) Cube ★★
Mid. (10) (40) École de ski 2 ★
(HIS) The Scarface Mob (BW) ★★
12:05 (65) Naked Souls
12:25 (SE) Une fille à la campagne
12:30 (56) Harry and Tonto ★★★
(BVO) Decline and Fall of a Bird Watcher ★★
(SPC) Alienator ★★

Continued on Page 193

TV GUIDE Channel Guide

Eastern Ontario Editio

CANADIAN CHANNELS

2 6 GLOBAL (2,6)	02, 06
4 CBOT (CBC)	04
5 The New RO (Ind.)	05
6 CBMT (CBC)	28
9 CBOF (SRC)	09
10 CFTM (TVA)	10
11 CKWS (CBC)	11
11 ONtv (Ind.)	39
12 CFCF (CTV)	12
13 CJOH (CTV)	13
TVO TVOntario (24, 38)	24
30 CIVO (T.-Q.)	30
32 CBLF (SRC)	25
40 CHOT (TVA)	40
49 CFGS (TQS)	49
60 CFMT (Ind.)	47
65 CITY (Ind.)	57

U. S. CHANNELS

3 WSTM (NBC)	03
4 WDIV (NBC)	79
5 WTVH (CBS)	05
7 WWNY (CBS)	07
7 WXYZ (ABC)	
8 WROC (CBS)	85
9 WIXT (ABC)	09
10 WHEC (NBC)	74
13 WOKR (ABC)	75
16 WPBS (PBS)	16
29 WUTV (Fox)	29
31 WUHF (Fox)	
56 WTVS (PBS)	
57 WCFE (PBS)	
50 WWTI (ABC)	86
62 WWJ (CBS)	80
68 WSYT (Fox)	84

CABLE AND PAY CHANNELS

A&E Arts & Entertainment	44
APT Aboriginal Peoples TV	
BET Black Entertainment	
BVO Bravo!	54
CD Canal D	
CLT Canadian Learning TV	
CMT Country Music TV	60
CNB CNBC	61
CNN Cable News	61
COM The Comedy Network	
DIS Discovery Channel	37
FAM Family Channel	63
FN Food Network	72
GLF Golf Channel	94
H&G Home & Garden	70
HIS History Television	65
LCF Le Canal Famille	
LIF life network	82
MM MuchMusic	48
MM+ MuchMoreMusic	
MN1 Movie Network 1	62
MN2 Movie Network 2	62
MN3 Movie Network 3	97
MN4 Movie Network 4	99
MP MusiquePlus	
NN CTV NEWS*NET*	
net CTV Sportsnet	
NW CBC Newsworld	73
OLN Outdoor Life Network	95
PIX MoviePix	
PRI PrimeTV	93
RDI Réseau de l'information	
RDS Réseau des sports	53
ROB Report on Business TV	
SBK WSBK (UPN)	
SE Super Ecran	64
SHO Showcase	36
SPC Space	
STR Star!	
SV Speedvision	
TBS TBS Superstation	58
TEL Teletoon	67
TFO La chaîne française	91
TLA KTLA (WB)	
TLC The Learning Channel	
TNN The Nashville Network	
TSN The Sports Network	
TRE Treehouse TV	
TV5 TV5	
V Vision TV	
WGN WGN (WB)	
WPX WPIX (WB)	
WTN Women's Network	
YTV Youth Television	

Lineups are subject to change

VCR PLUS +

The numbers that appear next to each broadcast, cable and pay channel, as well as the PlusCode numbers on most daily listings, are for the convenience of viewers who own VCR Plus +™ devices for VCR taping. For directions, see the owner's manual.

LEGEND

- CC Closed-captioned
- (OC) Open-captioned
- (SL) Sign language
- BW Black-and-white CZ Colorized

OTTAWA

4 8	COM 46
5 6	DIS 42
6 3	FAM 51
8 13	GLF 53
9 5	H&G 49
10 9	HIS 55
11 18	LCF 67
13 7	LIF 45
13 20	MM 29
16 16	MN1 63
TVO 2	MN2 64
29 36	MN3 66
30 70	MN4 67
31 36	MP 37
40 10	NN 17
49 11	net 27
60 14	NW 26
65 15	OLN 56
A&E 31	PIX 68
APT 75	PRI 54
BET 58	RDI 28
BVO 40	RDS 41
CD 60	ROB 76
CMT 43	SBK 74
CNB 57	SHO 39
CNN 33	SPC 50

OTTAWA cont.

SV 59	TSN 30
TBS 47	TV5 35
TEL 48	V 61
TFO 12	WGN 71
TLA 73	WPX 72
TLC 34	WTN 62
TNN 32	YTV 25

ARNPRIOR/ RENFREW/ PAKENHAM

4 8	A&E 31
5 6	BET 58
6 3	BVO 40
8 13	CMT 43
9 5	CNB 57
10 9	CNN 33
11 18	COM 46
13 7	DIS 42
13 20	FAM 51
TVO 2	GLF 53
30 60	H&G 61
31 36	HIS 55
40 10	LCF 67
49 11	LIF 45
60 14	MM 29
65 15	MM+ 38

ARNPRIOR / RENFREW / PAKENHAM cont.

MN1 64	SPC 50
MN2 65	SV 59
MN3 66	TBS 47
MN4 67	TEL 48
MP 37	TFO 12
NN 27	TLA 71
net 56	TLC 34
NW 26	TNN 32
OLN 23	TSN 30
PIX 49	TV5 35
PRI 54	V 63
RDI 28	WGN 70
RDS 41	WPX 72
SBK 69	WTN 62
SE 68	YTV 25
SHO 39	

BEACHBURG

4 8	11 18
5 6	13 7
6 3	13 20
7 3	TVO 2
8 13	29 36
9 5	30 60
10 9	40 10

BEACHBURG cont.

49 11	OLN 23
56 11	PIX 49
60 14	PRI 54
65 15	RDS 41
A&E 31	SBK 69
BET 68	SE 68
BVO 40	SHO 39
CMT 43	SPC 50
CNB 57	SV 59
CNN 33	TBS 47
COM 46	TEL 48
DIS 42	TFO 12
FAM 51	TLA 71
GLF 53	TLC 34
H&G 61	TNN 32
HIS 55	TSN 30
LIF 45	TV5 35
MM 29	V 63
MM+ 38	WGN 70
MN1 64	WPX 72
MN2 65	WTN 62
MN3 66	YTV 25
MN4 67	
NN 27	
net 56	
NW 26	

BROCKVILLE

4 4	COM 57
4 15	DIS 29
5 6	FAM 51
6 3	GLF 43
7 7	H&G 49
7 19	HIS 55
9 9	LIF 61
11 11	MM 25
11 23	MM+ 50
13 13	MN1 35
16 8	MN2 71
TVO 2	MN3 72
30 21	NN 46
31 36	net 37
40 20	NW 22
49 63	OLN 45
56 53	PIX 34
60 5	PRI 75
62 66	RDS 44
65 12	SBK 38
A&E 28	SHO 56
APT 74	SPC 58
BVO 59	SV 40
CMT 26	TBS 33
CNB 48	TEL 52
CNN 31	TFO 17

ROCKVILLE cont.

LA 70	V 14
LC 32	WGN 69
NN 27	WTN 54
RE 66	YTV 16
SN 30	

CHALK RIVER/ PEMBROKE/ PETAWAWA

8	MN1 64
6	MN2 65
7	MN3 66
38	MN4 68
13	NN 57
9	net 56
17	NW 16
11	OLN 68
14	PIX 46
4	PRI 54
15	RDI 40
2	ROB 77
34	SBK 63
&E 24	SHO 32
ET 49	SPC 50
VO 35	STR 75
LT 76	SV 48
MT 28	TBS 47
NB 55	TEL 45
NN 25	TFO 10
OM 44	TLA 61
IS 31	TLC 30
AM 51	TNN 27
N 36	TSN 26
LF 52	V 22
&G 59	WGN 62
IS 43	WPX 60
IF 29	WTN 20
M 23	YTV 18
M 69	

COBDEN

8	49 11
6	56 16
3	60 14
5	65 15
13	A&E 31
5	BET 68
9	BVO 40
18	CMT 43
7	CNB 57
20	CNN 33
2	COM 46
36	DIS 42
60	FAM 51
10	GLF 53

COBDEN

H&G 61	SE 68
HIS 55	SHO 39
LIF 45	SPC 50
MM 29	SV 59
MM 38	TBS 47
MN1 64	TEL 48
MN2 65	TFO 12
MN3 66	TLA 71
MN4 67	TLC 34
NN 27	TNN 32
net 56	TSN 30
NW 26	TV5 35
OLN 23	V 63
PIX 49	WGN 70
PRI 54	WPX 72
RDS 41	WTN 62
SBK 69	YTV 25

CORNWALL

4 7	MP 59
5 6	NN 60
6 12	net 57
6 20	NW 26
9 9	OLN 70
10 10	PIX 46
11 23	PRI 54
12 28	RDI 76
13 13	RDS 41
TVO 2	ROB 81
30 21	SBK 66
31 43	SE 71
32 22	SHO 39
49 15	SPC 50
60 4	STR 80
65 74	SV 48
A&E 31	TBS 47
BVO 40	TEL 45
CLT 82	TFO 5
CMT 38	TLA 68
CNB 55	TLC 34
CNN 33	TNN 32
COM 49	TRE 64
DIS 42	TSN 30
FAM 51	TV5 35
GLF 52	V 24
H&G 73	WGN 67
HIS 56	WPX 69
LCF 65	WTN 27
LIF 44	YTV 25
MM 29	
MN1 62	
MN2 63	
MN3 64	
MN4 65	

DESERONTO/ NAPANEE

4 12	MN1 35
6 3	MN2 64
6 19	MN3 65
7 7	NN 46
7 13	net 37
10 18	NW 22
11 11	OLN 45
13 5	PIX 34
TVO 2	RDS 44
31 36	SBK 38
32 8	SHO 56
49 24	SPC 58
56 53	SV 40
A&E 28	TBS 33
APT 70	TEL 50
BVO 60	TFO 17
CMT 26	TLA 52
CNN 31	TLC 32
COM 57	TNN 27
DIS 29	TSN 30
FAM 49	V 14
GLF 43	WGN 63
H&G 59	WPX 51
HIS 55	WTN 54
LIF 61	YTV 16
MM 25	
MM 48	

HULL

4 2	HIS 47
5 6	LCF 25
6 12	LIF 37
8 21	MM 39
9 3	MN1 57
10 65	MP 30
10 20	NN 50
11 16	net 48
12 64	NW 24
13 7	PIX 71
13 19	RDI 23
16 11	RDS 33
TVO 18	SBK 56
29 31	SE 59
30 8	SHO 52
32 67	SPC 27
40 10	TBS 54
49 5	TEL 44/49
60 14	TLC 36
65 17	TNN 40
A&E 28	TSN 32
BVO 35	TV5 15
CD 29	V 69
CNN 38	WGN 55
COM 51	YTV 66
DIS 34	
FAM 53	

KEMPTVILLE / PERTH / SMITH FALLS

4 4	DIS 22
4 45	FAM 38
5 6	H&G 35
6 3	HIS 32
7 46	MM 44
9 9	MM 20
11 11	MN1 23
11 26	NN 27
13 13	net 39
16 8	NW 30
TVO 2	OLN 40
29 43	SBK 24
32 43	SPC 37
40 5	TBS 36
49 49	TEL 34
50 48	TFO 50
60 12	TLC 21
65 7	TNN 16
A&E 17	TSN 18
BVO 14	V 29
CMT 19	WGN 25
CNN 15	YTV 28
COM 33	

KINGSTON

3 5	MN1 58
4 4	MN2 59
5 31	MN3 60
6 3	MN4 61
7 7	MP 18
11 10	NN 56
13 6	net 53
16 12	NW 27
TVO 2	OLN 25
32 8	PIX 46
50 9	PRI 54
65 40	RDI 70
68 24	ROB 77
A&E 19	SBK 63
BET 49	SHO 37
BVO 38	SPC 50
CLT 76	STR 78
CMT 20	SV 48
CNB 55	TBS 47
CNN 15	TEL 45
COM 44	TFO 67
DIS 35	TLC 16
FAM 51	TNN 22
FN 41	TRE 60
GLF 52	TSN 14
H&G 64	TV5 39
HIS 43	V 28
LIF 32	WGN 62
MM 21	WTN 33
MM 66	YTV 29

LOOK TV

4 061	MN1 404
5 068	MN2 405
6 064	MN3 406
9 011	MN4 407
11 067	MP 205
12 062	NN 304
13 065	net 095
TVO 069	NW 094
30 059	OLN 319
40 012	PIX 318
49 013	PRI 332
60 066	RDI 091
65 070	RDS 206
A&E 301	ROB 329
APT 088	SBK 327
BVO 302	SHO 320
CD 092	SPC 321
CLT 334	STR 331
CMT 311	SV 322
CNB 312	TBS 409
CNN 303	TEL 307
COM 324	TFO 208
DIS 305	TLC 308
FAM 313	TRE 326
FN 314	TSN 309
GLF 325	TV5 209
H&G 316	WPX 408
HIS 315	WTN 328
LCF 201	YTV 310
LIF 317	
MM 306	
MM 330	

ROCKLAND

4 8	FAM 61
5 6	HIS 47
6 12	LCF 25
8 21	LIF 37
9 3	MM 39
10 65	MN1 57
10 20	MP 30
11 16	NN 50
12 64	net 48
13 7	NW 24
13 19	PIX 71
16 11	RDI 23
TVO 2	RDS 33
29 31	SBK 56
30 63	SE 58
32 67	SHO 52
40 10	SPC 53
49 5	TBS 54
60 14	TEL 49
65 17	TFO 18
A&E 28	TLC 36
BVO 35	TNN 40
CD 29	TSN 32
CMT 52	TV5 15
CNN 38	V 69
COM 51	WGN 55
DIS 34	YTV 66

TV GUIDE TV Crossword

October 30, 1999

See next week's TV GUIDE for solutions

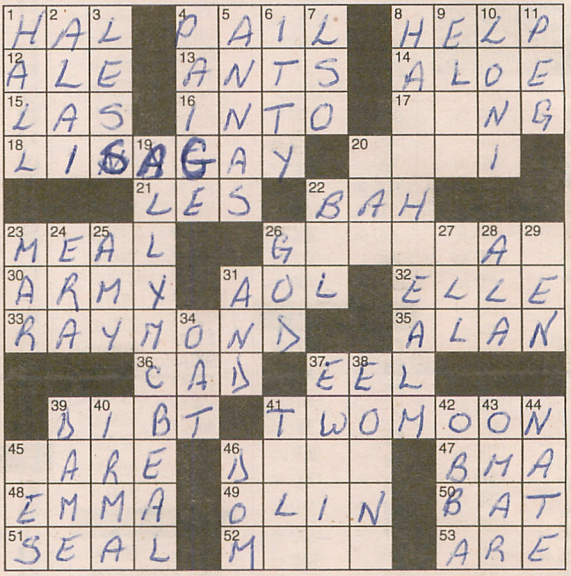

Answers to puzzle of Oct. 23

		I	C	E		A	L	A		M	E	N
D	I	N	A	S		L	A	B		A	G	O
U	N	I	T			A	R	E		R	O	D
K	A	T	E	W	I	N	S	L	E	T		
E	E		R	A	V	I			L	I	N	A
			A	T		S	O	S		N	E	D
W	A	S		C	C		R	H		S	E	A
A	N	T		H	A	H		A	M			
R	A	R	E			E	L	M	O		S	P
		E	D	D	I	E	M	U	R	P	H	Y
A	L	T		R	A	H			R	E	A	L
M	A	C		A	G	A		S	I	E	G	E
A	S	H		W	O	W		E	S	L		

across

1. Actor Holbrook
4. Bucket
8. "Heaven ___ Us"
12. Malt beverage
13. Picnic pests
14. ___ vera
15. "Viva ___ Vegas"
16. "___ the Night"
17. "___ of Bright Water"
18. Hamilton of *The Practice*
20. Morales of "La Bamba"
21. Sanders on *WKRP in Cincinnati*
22. ___ humbug!
23. Lunch, brunch or dinner
26. New Jon Tenney series (2 wds.)
30. *Dad's* ___
31. An Internet service (abbr.)
32. Model Macpherson
33. *Everybody Loves* ___
35. Arkin or Ladd
36. Not a gentleman
37. Slippery fish
39. Liability
41. *Emily of* ___ (2 wds.)
45. Article of merchandise
46. Emma Thompson in "Carrington"
47. British Medical Association (abbr.)
48. 1996 Gwyneth Paltrow film
49. Ken or Lena
50. "___*21"
51. "Kiss From A Rose" singer
52. Belonging to actress West
53. ___ *You Afraid of the Dark?*

down

1. *Kids in the* ___
2. Jai ___
3. "___ Than Zero"
4. Annie on *Party of Five*
5. Chlumsky and Paquin
6. ___-bitty
7. London Symphony Orchestra (abbr.)
8. New Scott Bairstow series (2 wds.)
9. Director Kazan
10. Actress Anderson
11. Al's wife on *Married...With Children*
19. Calista portrays her (2 wds.)
20. "___ Drink Man Woman"
22. Barbara ___ Geddes
23. Damage
24. Age
25. *Judging* ___
26. "Agnes of ___"
27. Pe ___, Wash.
28. "___ Mode" (2 wds.)
29. "Steal My Sunshine" band
31. *Bits* ___ *Bytes*
34. A cereal plant
37. Bizarre
38. Belonging to McGregor
39. "The Hunchback of Notre ___"
40. Columnist Bombeck
41. Lisa Brown on *Guiding Light*
42. Played Berry Gordy in 1998 miniseries "The Temptations"
43. Actor Epps
44. Olivia's son on *The Young and the Restless*
45. "Scream" director Craven
46. Actor DeLuise

by Denette Locsin

HEAR THE EXPERIENCE...

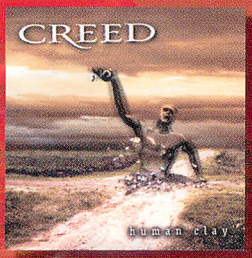

Creed
"Human Clay"



Our Lady Peace
"Happiness is not a fish you can catch"



Rage Against the Machine
"The Battle of Los Angeles"
Available Nov 2/99

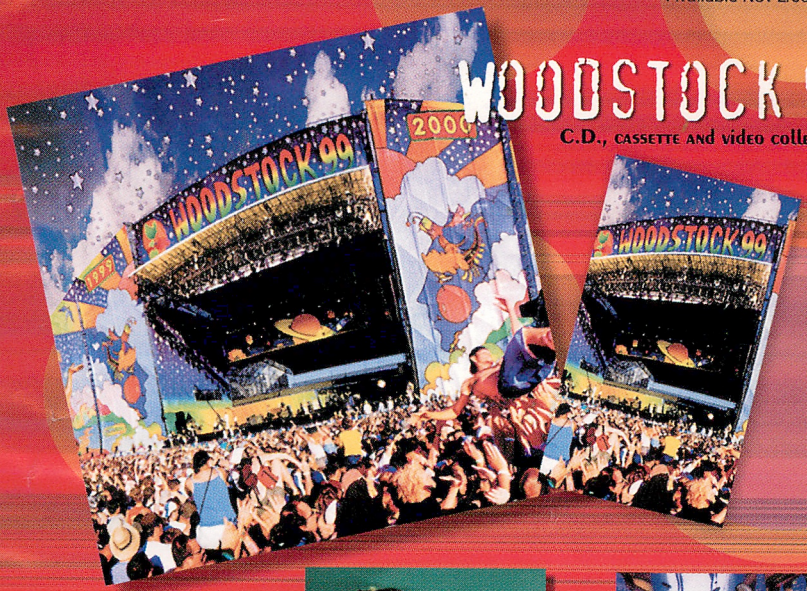

WOODSTOCK 99

C.D., cassette and video collections

AVAILABLE AT
WAL-MART®
ON CD AND CASSETTE

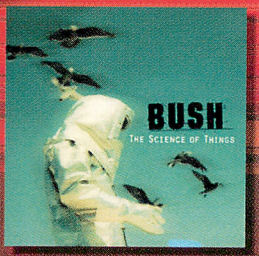

Bush
"The Science of Things"



Limp Bizkit
"Significant Other"

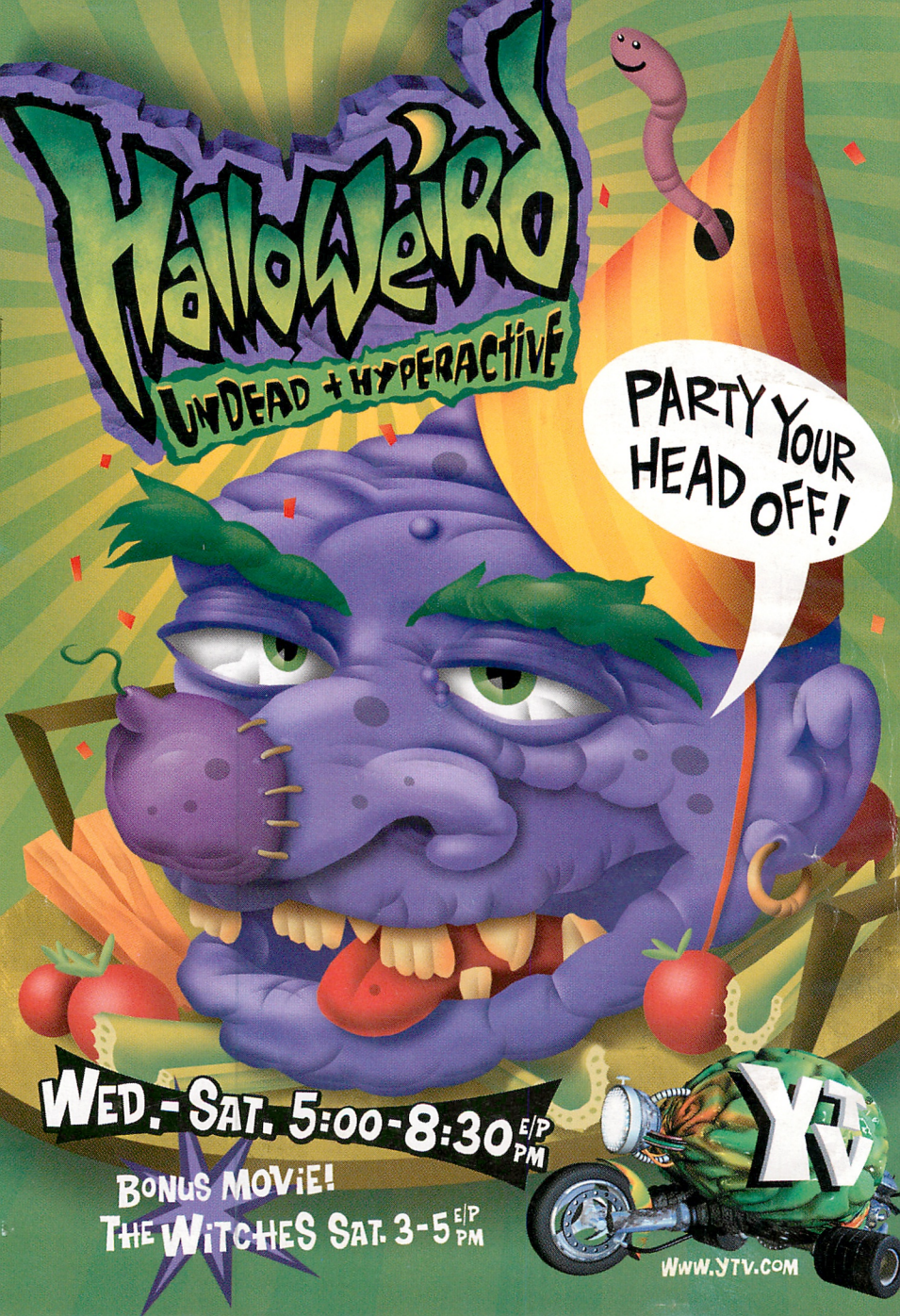
HalloWeiRD
UNDEAD + HYPERACTIVE
PARTY YOUR HEAD OFF!
WED.-SAT. 5:00-8:30 E/P PM
BONUS MOVIE!
THE WITCHES SAT. 3-5 E/P PM
YTV
WWW.YTV.COM